meridian

October 2026

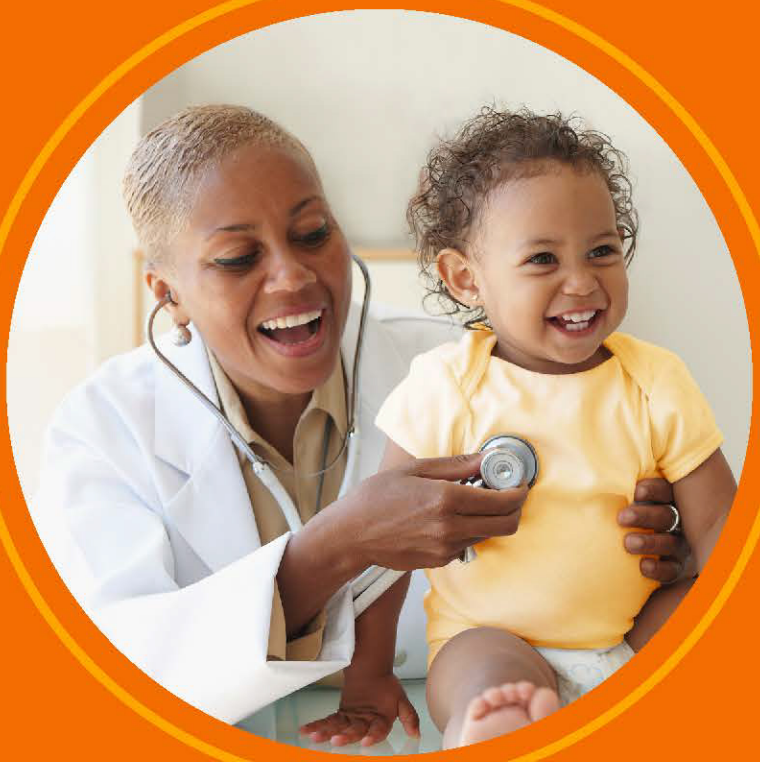

# provider *directory*

**Meridian Medicaid Plan**

**Region 3: Southern Counties**

## Welcome to Meridian Medicaid Plan

We welcome you and your family to Meridian Medicaid Plan (Meridian). Meridian has convenient, quality healthcare benefits.

**Find a Provider**
This is your Provider Directory. We partner with doctors and other healthcare professionals throughout the state. In this book, you will see information about providers near you.

**Questions?**
We're here to help. Call **866-606-3700 (TTY: 711),** Monday through Friday, 8 a.m. to 5 p.m.
If you need them, interpreter services are available at no cost. Call 866-606-3700 (TTY 711). **Please have your Illinois Medicaid ID number ready when you call.**

**We can:**
- Give you more information about your benefits
- Help you find a primary care provider (PCP)
- Change your PCP
- Offer basic plan information
- Send you a new Meridian ID member card or handbook
- Change your address or phone number
- File a complaint

**Provider network**
Our provider network lists the providers, specialists, hospitals, and other facilities we contract with for your care.

**Our Provider Directory lists providers in our network and includes the following:**

| | |
|---|---|
| Provider name | Gender |
| Group affiliations | Address |
| NPI | Website |
| Phone | Cultural training completed (yes or no) |
| Business hours | Languages spoken |
| Certifications | Accessibility |

You must go to providers in our network. If there is no provider in our network to deliver the service, you may see an out-of-network provider, but you must get approval first.

Call Member Services at **866-606-3700 (TTY: 711),** Monday through Friday, 8 a.m. to 5 p.m., to get help with an approval. We must adequately cover these out-of-network services promptly. We should be able to provide them and ensure that the cost is not greater than it would be if the service were in-network.

**Your PCP and services**

We believe the best way for you to have good health is to develop a strong relationship with your Primary Care Provider (PCP). That is why you and any of your family members covered by Meridian Medicaid Plan must choose a PCP.

When you need care, call your PCP for an appointment. Tell your PCP's office Meridian covers you. If needed, your PCP will make a referral for specialized care.

**You can choose one of these providers as your PCP**

- General provider
- Family medicine provider
- Nurse practitioner (nurse with special training)
- Physician Assistant (supervised by a provider)
- Internist (provider for adults)
- Pediatrician (provider for children and teens)
- OB-GYN (provider for women)
- FQHC or RHC (Federally Qualified Health Center or Rural Health Clinic)
- Other specialists based on medical necessity

**PCP services may include**

- Routine exams
- Diagnostic tests
- X-rays and lab tests
- Immunizations
- Allergy treatment and testing
- Wellness services

**Taking care of yourself and your family. Some of our benefits include:**

- No copays, deductibles, or out-of-pocket costs for covered services
- An extensive network of pharmacies
- Dental care
- Behavioral health and substance abuse services
- Free routine and non-emergency transportation for health needs
- A 24/7 nurse advice line for medical guidance and support
- Telehealth—visits with providers via your phone or computer
- Vision coverage for members under 21

**Please note:** some benefits may require your doctor to get prior authorization.

**Reporting inaccurate Provider Directory information**

You may report inaccurate information by calling **866-606-3700 (TTY: 711)**, Monday through Friday, 8 a.m. to 5 p.m.

Or, online at: ILmeridian.com/members/medicaid/resources/provider-data-reporting.html

Meridian complies with applicable Federal civil rights laws and does not discriminate on the basis of race, color, national origin, age, disability, or sex (including pregnancy, sexual orientation, and gender identity). Meridian does not exclude people or treat them differently because of race, color, national origin, age, disability, or sex (including pregnancy, sexual orientation, and gender identity).

**Meridian:**
Provides free aids and services to people with disabilities to communicate effectively, such as:

- Qualified sign language interpreters
- Written information in other formats (large print, audio, accessible electronic formats, other formats)

Provides free language services to people whose primary language is not English, such as:

- Qualified interpreters
- Information written in other languages
- If you need these services, contact Meridian Member Services at **866-606-3700** (TTY: **711**).

If you believe that Meridian has failed to provide these services or discriminated in another way on the basis of race, color, national origin, age, disability, or sex (including pregnancy, sexual orientation, and gender identity), you can file a grievance with:

**1557 Coordinator**
PO Box 31384
Tampa, FL 33631
855-577-8234 (TTY: 711)
FAX: 866-388-1769
SM_Section1557Coord@centene.com

You can file a grievance in person or by mail, fax, or email. If you need help filing a grievance, our 1557 Coordinator is available to help you.

You can also file a civil rights complaint with the U.S. Department of Health and Human Services, Office for Civil Rights, electronically through the Office for Civil Rights Complaint Portal, available at ocrportal.hhs.gov/ocr/portal/lobby.jsf, or by mail or phone at:

**U.S. Department of Health and Human Services**
200 Independence Avenue, S.W.
Room 509F, HHH Building
Washington, D.C. 20201
800-368-1019, 800-537-7697 (TDD)

Complaint forms are available at hhs.gov/ocr/complaints/index.html.

This notice is available at **ILmeridian.com**

**English:** Meridian offers no cost language assistance, auxiliary aids and services, larger font materials, oral translation, and other alternative formats. For assistance call 866-606-3700 (TTY: 711), Monday through Friday, 8 a.m. to 5 p.m.

**Español (Spanish):** Meridian ofrece sin cargo asistencia lingüística, servicios y ayudas auxiliares, materiales en letra grande y en otros formatos alternativos, y servicios de interpretación. Si necesita ayuda, llame al 866-606-3700 (TTY: 711), de lunes a viernes, de 8 a.m. a 5 p.m.

**Polski (Polish):** Meridian oferuje bezpłatne wsparcie językowe, pomoce i usługi dodatkowe, materiały złożone większą czcionką, tłumaczenie ustne i inne alternatywne formy udzielania informacji. W celu uzyskania pomocy należy zadzwonić pod numer 866-606-3700 (TTY: 711), od poniedziałku do piątku od 8:00 do 17:00.

**繁體中文 (Chinese):** Meridian 提供免費的語言協助、輔助工具和服務、更大字型的材料、口語翻譯和其他替代格式。如需協助，請致電 866-606-3700 (TTY: 711)，週一至週五，上午 8 點至下午 5 點可致電。

**한국어 (Korean):** Meridian에서는 언어 지원, 보조 자료 및 서비스, 더 큰 글씨로 된 자료, 구두 번역 및 기타 대체 형식을 무료로 제공합니다. 도움이 필요하면 866-606-3700 (TTY: 711)로 월요일부터 금요일까지 오전 8 시부터 오후 5시까지 전화하세요.

**Tagalog (Tagalog-Filipino):** Nag-aalok ang Meridian ng libreng tulong sa wika, mga karagdagang tulong at serbisyo, mga materyal na may mas malalaking font, pasalitang pagsasalin, at iba pang alternatibong format. Para sa tulong, tumawag sa 866-606-3700 (TTY: 711), Lunes hanggang Biyernes, 8 a.m. hanggang 5 p.m.

**العربية (Arabic):** تقدم Meridian مساعدة مجانية للخدمات اللغوية، وخدمات ومساعدات إضافية، ومواد مكتوبة بخطوط أكبر، وترجمة شفوية، وغيرها من التنسيقات البديلة. للمساعدة اتصل بالرقم 866-606-3700 (الهاتف النصي: 711)، من الاثنين إلى الجمعة، من الساعة 8 صباحًا إلى الساعة 5 مساءً.

**Русский (Russian):** Meridian предлагает бесплатную языковую помощь, вспомогательные средства и услуги, материалы с более крупным шрифтом, устный перевод и другие альтернативные форматы. Чтобы получить помощь, звоните по номеру 866-606-3700 (TTY: 711) с понедельника по пятницу, с 8:00 до 17:00.

**ગુજરાતી (Gujarati):** Meridian કોઈ ખર્ચ વિના ભાષાકીય સહાય, સહાયક સહાય અને સેવાઓ, મોટી ફોન્ટ સામગ્રી, મૌખિક અનુવાદ અને અન્ય વૈકલ્પિક ફોર્મેટ ઓફર કરે છે. સહાયતા માટે 866-606-3700 (TTY: 711) પર, સોમવાર થી શુક્રવાર, સવારે 8 થી સાંજે 5 વાગ્યા સુધી કૉલ કરો.

**اُردُو (Urdu):** Meridian بغیر کسی لاگت والی لسانی مدد، معاون امداد اور خدمات، بڑے فونٹ والے مواد، زبانی ترجمہ، اور دیگر متبادل فارمیٹس کی پیشکش کرتا ہے۔ مدد کے لیے کال کریں 866-606-3700 (TTY: 711)، پیر تا جمعہ، 8 بجے صبح تا 5 بجے شام۔

**Tiếng Việt (Vietnamese):** Meridian cung cấp hỗ trợ ngôn ngữ, các dịch vụ và hỗ trợ phù hợp, tài liệu khổ chữ lớn, thông dịch, và các định dạng thay thế khác miễn phí. Để yêu cầu trợ giúp xin gọi 866-606-3700 (TTY: 711), thứ Hai đến thứ Sáu, 8 giờ sáng đến 5 giờ chiều.

**Italiano (Italian):** Meridian fornisce, senza costi aggiuntivi, assistenza linguistica, servizi e supporti ausiliari, materiali a caratteri ingranditi, traduzione orale e altri formati alternativi. Per assistenza, è possibile contattare 866-606-3700 (TTY: 711), dal lunedì al venerdì, dalle 8:00 alle 17:00.

**हिंदी (Hindi):** Meridian निःशुल्क भाषाई सहायता, सहायक साधन और सेवाएं, बड़े फ़ॉन्ट वाली सामग्री, मौखिक अनुवाद और अन्य वैकल्पिक प्रारूप प्रदान करता है। सहायता के लिए 866-606-3700 (TTY: 711) पर, सोमवार से शुक्रवार, सुबह 8 बजे से शाम 5 बजे तक, कॉल करें।

**Français (French):** Meridian offre une assistance linguistique, des aides et services auxiliaires, des documents en plus gros caractères, une traduction orale et d'autres formats alternatifs gratuits. Pour obtenir de l'aide, appelez le 866-606-3700 (ATS : 711), du lundi au vendredi, de 8 h à 17 h.

**Ελληνικά (Greek):** Η Meridian παρέχει δωρεάν γλωσσική υποστήριξη, συνοδευτικά βοηθήματα και υπηρεσίες, υλικά με μεγαλύτερη γραμματοσειρά, προφορική μετάφραση και άλλες εναλλακτικές μορφές. Για βοήθεια, καλέστε στο 866-606-3700 (TTY: 711), Δευτέρα έως και Παρασκευή, 8 π.μ. έως 5 μ.μ.

**Deutsch (German):** Meridian bietet kostenlose Sprachassistenz, Hilfsmittel und Dienste, Material mit großer Schrift, mündliche Übersetzungen und andere alternative Formate. Für Unterstützung rufen Sie 866-606-3700 an (TTY: 711), Montag bis Freitag von 8 bis 17 Uhr.

INTENTIONALLY LEFT BLANK

## Table of Contents

**Primary Care Provider**.....13
**Federally Qualified Health Centers (FQHC)/Rural Health Centers (RHC)**.....249
**Specialist**.....291
**Clinic**.....541
**Hospital**.....697
**Urgent Care**.....705
**Skilled Nursing Facility**.....707
**Behavioral Health**.....721
**Ancillary**.....781
**Dental**.....901
**Vision**.....903
**Pharmacy Information**.....923
**Retail and Chain Pharmacies**.....925
**Home Infusion Pharmacies**.....949
**Long-Term Care Pharmacies**.....951
**INDEX**.....955

# Accessibility Information

Below is the information used in the provider directory to indicate accessibility at an office or building site. This information is not a promise that every provider will always have the access that you may need. If you have a disability, you should call the provider's office to discuss about your access needs.

Accessibility Requirements

**All Criteria Met**: If the provider meets all (49) Critical Elements (CE) for disability access in four (4) main areas: Parking, Exterior Building, Interior Building, and Programmatic Access.

**Some Criteria Met**: If the provider does not meet one or more CEs.

**No Criteria Met**: If the provider reports having no disability access for all CEs.

**Details Pending:** if no data supports any of the four main areas.

| Indicator | Definition | Criteria |
|---|---|---|
| P | Parking | Parking spaces and van-accessible space(s) are accessible. Curbs to on-site parking, public transportation, and the sidewalk at the site entrance have curb ramps. |
| EB | Exterior Building | There is an accessible ramp to the building. Curb ramps and other ramps to the building are wide enough for a wheelchair or scooter. There are handrails on both sides of the ramp. Doors are wide enough for wheelchairs or scooters to enter, and the doors have easily opened handles. |
| IB | Interior Building | Doors are wide enough for a wheelchair or scooter and have handles that are easily opened. There are interior ramps that have handrails. If an elevator is present, it must be free for public use. The elevator has easy-to-hear sounds and Braille buttons within reach. The elevator is large enough for a wheelchair/scooter to turn around. The restroom is accessible, has doors wide enough for a wheelchair or scooter, and is easy to open. Offices have accessible equipment and clear space where the equipment is for side transfers by wheelchair or scooter users. Lift equipment exists when needed. If the office has a chair lift, it can be used without help. |
| PA | Programmatic Access | Programmatic access includes but is not limited to accessible communication and materials in other formats given promptly. The staff helps with follow-up visit planning and additional disability-related support (people with disabilities who cannot wait in the waiting room are seen promptly). |
| ~ | Rx | This pharmacy can provide an extended day supply |
| + | New patients | The physician is currently accepting new patients |
| # | Existing only | The physician is currently accepting existing patients only |
| * | No patients | The physician is not currently accepting patients |
| | Bus route | The provider indicated this location is on a bus route |

Meridian Medicaid Plan cannot guarantee the accuracy of provider self-reported disability access information as the health plan has not verified it through an in-person Accessibility Site Review (ASR). Members are encouraged to contact the provider in advance to ask about disability access and to contact the health plan immediately if the self-reported information is inaccurate.

## IL

### Alexander

### Cairo

Federally Qualified Health Center (FQHC)

**Cairo Diagnostic Center**
13289 Kessler Rd
Cairo, IL 62914
Phone:(618) 734-1500
**NPI:1710979588**
Website: http://www.chesi.org/
Cultural Training Completed: No
Hours: [Mon, Tue, Wed, Thu, Fri] 08:00 AM - 05:00 PM
Accessibility: Some Criteria Met (P, EB, IB, PA)

**Cairo Mega Clinic**
13245 Kessler Rd
Cairo, IL 62914
Phone:(618) 734-4400
**NPI:1710979588**
Website: http://www.chesi.org/
Cultural Training Completed: No
Hours: [Mon, Wed, Thu, Fri] 08:00 AM - 05:00 PM
Accessibility: Details Pending (P, EB, IB, PA)

**Community Health and Emergency Services, Inc**
13245 Kessler Rd
Cairo, IL 62914
Phone:(618) 734-4400
**NPI:1568454130**

## IL

### Alexander

Federally Qualified Health Center (FQHC)

**Community Health and Emergency Services, Inc**
Website: https://www.chesi.org/
Cultural Training Completed: No
Hours: [Mon, Tue, Wed, Thu, Fri] 08:00 AM - 05:00 PM
Other Language(s):English
Accessibility: Details Pending (P, EB, IB, PA)

**Hardin County Medical Clinic**
IL Route 146, Building 2
Cairo, IL 62914
Phone:(618) 285-6191
**NPI:1710979588**
Website: http://www.chesi.org/
Cultural Training Completed: No
Hours: [Mon, Tue, Wed, Thu, Fri] 08:00 AM - 05:00 PM
Accessibility: Details Pending (P, EB, IB, PA)

Nurse Practitioner

**Dansby, Robert Daniel, APNP+**
Gender: Male
13245 Kessler Rd
Cairo, IL 62914
Phone:(618) 734-4400
**NPI:1548456122**

## IL

### Alexander

Nurse Practitioner

**Dansby, Robert Daniel, APNP+**
Cultural Training Completed: Yes
Hours: [Mon, Tue, Wed, Thu, Fri] 08:00 AM - 05:00 PM
After Hours Phone Number:(618) 734-4400
Other Language(s):English
Accessibility: Some Criteria Met (P, EB, IB, PA)

**Klemme, Maureen J, APNP+**
Gender: Female
13245 Kessler Rd
Cairo, IL 62914
Phone:(618) 734-4400
**NPI:1194821553**
Cultural Training Completed: No
Hours: [Mon, Tue, Wed, Thu, Fri] 08:00 AM - 05:00 PM
Accessibility: Some Criteria Met (P, EB, IB, PA)

Nurse Practitioner: Family

**Dansby, Robert Daniel, APNP+**
Gender: Male
13245 Kessler Rd
Cairo, IL 62914
Phone:(618) 734-4400
**NPI:1548456122**
Cultural Training Completed: Yes

## IL

### Alexander

Nurse Practitioner: Family

**Dansby, Robert Daniel, APNP+**
Hours: [Mon, Tue, Wed, Thu, Fri] 08:00 AM - 05:00 PM
After Hours Phone Number:(618) 734-4400
Other Language(s):English
Accessibility: Some Criteria Met (P, EB, IB, PA)

### Tamms

Federally Qualified Health Center (FQHC)

**Tamms Health Center**
290 Railroad St
Tamms, IL 62988
Phone:(618) 747-2391
**NPI:1114919685**
Website: https://www.chesi.org/
Cultural Training Completed: No
Hours: [Mon, Tue, Wed, Thu, Fri] 08:00 AM - 05:00 PM
Other Language(s):English
Accessibility: Details Pending (P, EB, IB, PA)

**Tamms Health Center**
290 Railroad St
Tamms, IL 62988
Phone:(618) 747-2391
**NPI:1710979588**
Website: http://www.chesi.org/

## IL

### Alexander

Federally Qualified Health Center (FQHC)

**Tamms Health Center**
Cultural Training Completed: No
Hours: [Tue, Wed] 08:30 AM - 05:00 PM, Fri 08:30 AM - 12:00 PM
Accessibility: Details Pending (P P, P EB, P IB, P PA)

Nurse Practitioner: Family

**Shafer, Natasha C, APNP+**
Gender: Female
290 Railroad St
Tamms, IL 62988
Phone:(618) 747-2391
**NPI:1023375409**
Cultural Training Completed: Yes
Hours: [Mon, Tue, Wed, Thu, Fri] 08:00 AM - 05:00 PM
Certification(s):Board Certified
Accessibility: Details Pending (P P, P EB, P IB, P PA)

### Bond

### Greenville

Family Medicine

**Goggin, Andrew S, MD+**
Gender: Male
308 W College Ave
Greenville, IL 62246
Phone:(618) 664-0271

## IL

### Bond

Family Medicine

**Goggin, Andrew S, MD+**
**NPI:1336123165**
Cultural Training Completed: No
Hours: [Mon, Tue, Wed, Thu] 08:30 AM - 05:00 PM, Fri 08:30 AM - 12:00 PM
After Hours Phone Number:(618) 664-0271
Accessibility: Details Pending (P P, P EB, P IB, P PA)

**Hopkins, Kelsey M, MD+**
Gender: Male
1000 Red Ball Trl
Greenville, IL 62246
Phone:(618) 664-1240
**NPI:1508012527**
Cultural Training Completed: Yes
Hours: [Mon, Tue, Wed, Thu, Fri] 08:00 AM - 05:00 PM
Other Language(s):English
Accessibility: Some Criteria Met (I P, I EB, I IB, I PA)

**Leininger, Whitney, MD+**
Gender: Female
1000 Red Ball Trl
Greenville, IL 62246
Phone:(618) 664-1240
**NPI:1427791623**
Cultural Training Completed: Yes

## IL

### Bond

Family Medicine

**Leininger, Whitney, MD+**
Hours: [Mon, Tue, Wed, Thu, Fri] 08:00 AM - 05:00 PM, Sat 08:00 AM - 10:00 AM
Accessibility: Details Pending (P P, P EB, P IB, P PA)

Internal Medicine (General Medical Care)

**Siefken, Philip E, MD***
Gender: Male
1000 Red Ball Trl
Greenville, IL 62246
Phone:(618) 664-1240
**NPI:1689629107**
Cultural Training Completed: Yes
Hours: [Mon, Tue, Wed, Thu, Fri] 08:00 AM - 05:00 PM, Sat 08:00 AM - 10:00 AM
Other Language(s):English
Certification(s):Board Certified
Accessibility: Details Pending (P P, P EB, P IB, P PA)

Multi-Specialty Group

**Allergy and Asthma Care Ltd**
200 Health Care Dr
Greenville, IL 62246
Phone:(618) 288-6673
**NPI:1982824736**
Website: https://www.metroeastallergist.com/

## IL

### Bond

Multi-Specialty Group

**Allergy and Asthma Care Ltd**
Cultural Training Completed: No
Hours: [Mon, Tue, Wed, Thu, Fri] 08:00 AM - 05:00 PM
Other Language(s):English
Accessibility: Details Pending (P P, P EB, P IB, P PA)

Nurse Practitioner: Family

**Beckert, Heather M, APRN+**
Gender: Female
1000 Red Ball Trl
Greenville, IL 62246
Phone:(618) 664-1240
**NPI:1962760041**
Cultural Training Completed: Yes
Hours: [Mon, Tue, Wed, Thu, Fri] 08:00 AM - 05:00 PM
Other Language(s):English
Accessibility: Some Criteria Met (I P, I EB, I IB, I PA)

**Mueller, Kelsey L, APRN+**
Gender: Female
1000 Red Ball Trl
Greenville, IL 62246
Phone:(618) 664-1240
**NPI:1053095687**
Cultural Training Completed: Yes

## IL

### Bond

**Nurse Practitioner: Family**

**Mueller, Kelsey L, APRN+**
Hours: [Mon, Tue, Wed, Thu, Fri] 08:00 AM - 05:00 PM
Accessibility: Details Pending (P, EB, IB, PA)

**Pediatrics (Babies, Children)**

**Siefken, Philip E, MD***
Gender: Male
1000 Red Ball Trl
Greenville, IL 62246
Phone:(618) 664-1240
**NPI:1689629107**
Cultural Training Completed: Yes
Hours: [Mon, Tue, Wed, Thu, Fri] 08:00 AM - 05:00 PM, Sat 08:00 AM - 10:00 AM
Other Language(s):English
Certification(s):Board Certified
Accessibility: Details Pending (P, EB, IB, PA)

**Physician Assistant**

**Mulholland, Caleb B, PA-C+**
Gender: Male
1000 Red Ball Trl
Greenville, IL 62246
Phone:(618) 664-1240
**NPI:1609589506**
Cultural Training Completed: Yes

## IL

### Bond

**Physician Assistant**

**Mulholland, Caleb B, PA-C+**
Hours: [Mon, Tue, Wed, Thu, Fri] 08:00 AM - 05:00 PM
Accessibility: Some Criteria Met (P, EB, IB, PA)

**Rural Health Center (RHC)**

**Greenville Family Medicine,Llc**
1000 Red Ball Trl
Greenville, IL 62246
Phone:(618) 664-1240
**NPI:1396336970**
Cultural Training Completed: No
Hours: [Mon, Tue, Wed, Thu, Fri] 08:00 AM - 05:00 PM, Sat 08:00 AM - 10:00 AM
Accessibility: Details Pending (P, EB, IB, PA)

**Heartland Womens Healthcare**
150 Health Care Dr
Greenville, IL 62246
Phone:(618) 997-5266
**NPI:1801280409**
Website: www.sih.net
Cultural Training Completed: No
Hours: [Mon, Tue, Wed, Thu, Fri] 08:00 AM - 05:00 PM
Accessibility: Details Pending (P, EB, IB, PA)

## IL

### Bond

**Rural Health Center (RHC)**

**SBL Greenville Family Medicine**
1000 Red Ball Trl
Greenville, IL 62246
Phone:(618) 664-1240
**NPI:1811858970**
Cultural Training Completed: No
Hours: [Mon, Tue, Wed, Thu, Fri] 08:00 AM - 05:00 PM
Accessibility: Some Criteria Met (P, EB, IB, PA)

### Clay

### Clay City

**Nurse Practitioner**

**Dannells, Destiny R, NP+**
Gender: Female
939 Sunset Rd SW
Clay City, IL 62824
Phone:(618) 662-2191
**NPI:1427606920**
Cultural Training Completed: Yes
Hours: [Mon, Tue, Wed, Thu, Fri] 08:00 AM - 05:00 PM
Other Language(s):English
Accessibility: Details Pending (P, EB, IB, PA)

## IL

### Clay

**Nurse Practitioner: Family**

**Dannells, Destiny R, NP+**
Gender: Female
939 Sunset Rd SW
Clay City, IL 62824
Phone:(618) 662-2191
**NPI:1427606920**
Cultural Training Completed: Yes
Hours: [Mon, Tue, Wed, Thu, Fri] 08:00 AM - 05:00 PM
Other Language(s):English
Certification(s):Board Certified
Accessibility: Details Pending (P, EB, IB, PA)

**Rural Health Center (RHC)**

**Clay City Medical Clinic**
939 Sunset Rd SW
Clay City, IL 62824
Phone:(618) 662-2191
**NPI:1871950550**
Website: https://claycountyhospital.org
Cultural Training Completed: No
Hours: [Mon, Tue, Wed, Thu, Fri] 08:00 AM - 06:00 PM
Accessibility: Some Criteria Met (P, EB, IB, PA)

## IL

### Clay

Rural Health Center (RHC)

**Clay City Medical Clinic**
800 Kelly Dr SW
Clay City, IL 62824
Phone:(618) 662-1651
**NPI:1811946411**
Website: https://claycountyhospital.org
Cultural Training Completed: No
Hours: [Mon, Tue, Wed, Thu, Fri] 08:00 AM - 05:00 PM
Other Language(s):English
Accessibility: Details Pending (P, EB, IB, PA)

**Clay City Medical Clinic**
939 Sunset Rd SW
Clay City, IL 62824
Phone:(618) 662-2191
**NPI:1811946411**
Website: https://claycountyhospital.org
Cultural Training Completed: No
Hours: [Mon, Tue, Wed, Thu, Fri] 08:00 AM - 05:00 PM
Accessibility: Details Pending (P, EB, IB, PA)

**Clay County Hospital Clay City Clinic**
800 Kelly Dr SW
Clay City, IL 62824

## IL

### Clay

Rural Health Center (RHC)

**Clay County Hospital Clay City Clinic**
Phone:(618) 662-2191
**NPI:1871950550**
Website: https://claycountyhospital.org
Cultural Training Completed: Yes
Hours: [Mon, Tue, Fri] 08:00 AM - 05:00 PM, [Wed, Thu] 07:00 AM - 05:30 PM
Accessibility: Details Pending (P, EB, IB, PA)

### Flora

Family Medicine

**Carter, Harry A, MD+**
Gender: Male
929 Stacey Burk Dr
Flora, IL 62839
Phone:(618) 508-8020
**NPI:1538165261**
Cultural Training Completed: Yes
Hours: [Mon, Tue, Wed, Thu] 07:00 AM - 06:00 PM, Fri 07:00 AM - 05:00 PM, Sat 08:00 AM - 12:00 PM
Certification(s):Board Certified
Accessibility: Some Criteria Met (P, EB, IB, PA)

**Cycholl, Brandon L, MD+**
Gender: Male

## IL

### Clay

Family Medicine

**Cycholl, Brandon L, MD+**
929 Stacey Burk Dr
Flora, IL 62839
Phone:(618) 662-2191
**NPI:1144208349**
Cultural Training Completed: Yes
Hours: [Mon, Tue, Wed, Thu, Fri] 08:00 AM - 05:00 PM
After Hours Phone Number:(618) 662-2191
Other Language(s):English
Certification(s):Board Certified
Accessibility: Some Criteria Met (P, EB, IB, PA)

**Pikas, Erik B, MD+**
Gender: Male
165 Kinnaman Dr
Flora, IL 62839
Phone:(618) 662-8386
**NPI:1134650856**
Cultural Training Completed: Yes
Hours: [Mon, Tue, Wed, Thu, Fri] 08:00 AM - 05:00 PM
Accessibility: Details Pending (P, EB, IB, PA)

Federally Qualified Health Center (FQHC)

**Christopher Greater Area Rural Health Planning Corporation**
201 E North Ave
Flora, IL 62839

## IL

### Clay

Federally Qualified Health Center (FQHC)

**Christopher Greater Area Rural Health Planning Corporation**
Phone:(618) 662-8386
Website: https://www.crhpc.org/
Cultural Training Completed: No
Hours: [Mon, Tue, Wed, Thu, Fri] 08:00 AM - 05:00 PM
Other Language(s):English
Accessibility: Details Pending (P, EB, IB, PA)

**Clay Medical Center**
165 Kinnaman Dr
Flora, IL 62839
Phone:(618) 662-8386
**NPI:1073816542**
Website: https://www.crhpc.org/
Cultural Training Completed: No
Hours: [Mon, Tue, Wed, Thu, Fri] 08:00 AM - 05:00 PM
Accessibility: Details Pending (P, EB, IB, PA)

**Clay Medical Center**
201 E North Ave
Flora, IL 62839
Phone:(618) 662-8386
**NPI:1144200825**
Website: https://www.crhpc.org
Cultural Training Completed: No

## IL

### Clay

Federally Qualified Health Center (FQHC)

**Clay Medical Center**
Hours: [Mon, Tue, Wed, Thu, Fri] 08:00 AM - 05:00 PM
Accessibility: Details Pending (P, EB, IB, PA)

**Clay Medical Center**
165 Kinnaman Dr
Flora, IL 62839
Phone:(618) 662-8386
**NPI:1144200825**
Website: https://www.crhpc.org
Cultural Training Completed: No
Hours: [Mon, Tue, Wed, Thu, Fri] 08:00 AM - 05:00 PM
Accessibility: Details Pending (P, EB, IB, PA)

**Clay Medical Center**
165 Kinnaman Dr
Flora, IL 62839
Phone:(618) 662-8386
**NPI:1528048105**
Website: https://www.crhpc.org
Cultural Training Completed: No
Hours: [Mon, Tue, Wed, Thu, Fri] 08:00 AM - 05:00 PM
Other Language(s):English
Accessibility: Details Pending (P, EB, IB, PA)

## IL

### Clay

Federally Qualified Health Center (FQHC)

**Clay Medical Center**
201 E North Ave
Flora, IL 62839
Phone:(618) 662-8386
**NPI:1528048105**
Website: https://www.crhpc.org
Cultural Training Completed: No
Hours: [Mon, Tue, Wed, Thu, Fri] 08:00 AM - 05:00 PM
Other Language(s):English
Accessibility: Some Criteria Met (P, EB, IB, PA)

**Clay Medical Center**
165 Kinnaman Dr
Flora, IL 62839
Phone:(618) 662-8386
**NPI:1902170632**
Website: https://www.crhpc.org
Cultural Training Completed: No
Hours: [Mon, Tue, Wed, Thu, Fri] 08:00 AM - 05:00 PM
Accessibility: Details Pending (P, EB, IB, PA)

**Clay Medical Center**
201 E North Ave
Flora, IL 62839
Phone:(618) 662-8386
**NPI:1902170632**
Website: https://www.crhpc.org

## IL

### Clay

Federally Qualified Health Center (FQHC)

**Clay Medical Center**
Cultural Training Completed: No
Hours: [Mon, Tue, Wed, Thu, Fri] 08:00 AM - 05:00 PM
Accessibility: Details Pending (P, EB, IB, PA)

**Clay Medical Center (FQHC)**
201 E North Ave
Flora, IL 62839
Phone:(618) 662-8386
**NPI:1871867507**
Website: https://www.crhpc.org/
Cultural Training Completed: No
Hours: [Mon, Tue, Wed, Thu, Fri] 08:00 AM - 05:00 PM
Accessibility: Details Pending (P, EB, IB, PA)

**Community Health Care, Inc.**
929 Stacey Burk Dr
Flora, IL 62839
Phone:(563) 336-3000
**NPI:1932193224**
Website: www.chcqca.org
Cultural Training Completed: No
Hours: [Mon, Tue, Wed, Thu, Fri] 08:00 AM - 05:00 PM
Other Language(s):Spanish,Vi

## IL

### Clay

Federally Qualified Health Center (FQHC)

**Community Health Care, Inc.**
etnamese,American Sign Language,English
Accessibility: Details Pending (P, EB, IB, PA)

**Comprehensive Therapeutics LTD**
1003 W 4th St
Flora, IL 62839
Phone:(864) 244-3626
**NPI:1932193224**
Website: www.chcqca.org
Cultural Training Completed: No
Hours: [Mon, Tue, Wed, Thu, Fri] 08:00 AM - 05:00 PM
Accessibility: Details Pending (P, EB, IB, PA)

General Practice

**Pikas, Erik B, MD+**
Gender: Male
165 Kinnaman Dr
Flora, IL 62839
Phone:(618) 662-8386
**NPI:1134650856**
Cultural Training Completed: Yes
Hours: [Mon, Tue, Wed, Thu, Fri] 08:00 AM - 05:00 PM
Accessibility: Details Pending (P, EB, IB, PA)

## IL

### Clay

#### Multi-Specialty Group

**Clay Medical Center**
165 Kinnaman Dr
Flora, IL 62839
Phone:(618) 662-8386
**NPI:1528048105**
Website: https://www.crhpc.org/
Cultural Training Completed: No
Hours: [Mon, Tue, Wed, Thu, Fri] 08:00 AM - 05:00 PM
Accessibility: Details Pending (P, EB, IB, PA)

**Wabash General Hospital**
929 Stacey Burk Dr
Flora, IL 62839
Phone:(618) 508-8020
**NPI:1295834208**
Website: https://www.wabashgeneral.com
Cultural Training Completed: No
Hours: [Mon, Tue, Wed, Thu, Fri] 08:00 AM - 05:00 PM
Other Language(s):English
Accessibility: Some Criteria Met (P, EB, IB, PA)

#### Nurse Practitioner

**Dannells, Destiny R, NP+**
Gender: Female
929 Stacey Burk Dr
Flora, IL 62839

## IL

### Clay

#### Nurse Practitioner

**Dannells, Destiny R, NP+**
Phone:(618) 662-2191
**NPI:1427606920**
Cultural Training Completed: Yes
Hours: [Mon, Tue, Wed, Thu, Fri] 08:00 AM - 05:00 PM
Other Language(s):English
Accessibility: Some Criteria Met (P, EB, IB, PA)

**Deters, Catherine Nicole, FNP+**
Gender: Female
929 Stacey Burk Dr
Flora, IL 62839
Phone:(618) 662-2191
**NPI:1013496819**
Cultural Training Completed: Yes
Hours: [Mon, Tue, Wed, Thu, Fri] 08:00 AM - 05:00 PM
After Hours Phone Number:(618) 662-2191
Other Language(s):English
Certification(s):Board Certified
Accessibility: Some Criteria Met (P, EB, IB, PA)

**Storck, Derek J, FNP+**
Gender: Male
929 Stacey Burk Dr
Flora, IL 62839
Phone:(618) 662-2191
**NPI:1396282448**

## IL

### Clay

#### Nurse Practitioner

**Storck, Derek J, FNP+**
Cultural Training Completed: No
Hours: [Mon, Tue, Wed, Thu, Fri] 08:00 AM - 05:00 PM
After Hours Phone Number:(618) 662-2191
Accessibility: Some Criteria Met (P, EB, IB, PA)

#### Nurse Practitioner: Family

**Arndt, Emily Jill, ARNP+**
Gender: Female
165 Kinnaman Dr
Flora, IL 62839
Phone:(618) 662-8386
**NPI:1184308520**
Cultural Training Completed: Yes
Hours: [Mon, Tue, Wed, Thu, Fri] 08:00 AM - 05:00 PM
Accessibility: Details Pending (P, EB, IB, PA)

**Dannells, Destiny R, NP+**
Gender: Female
929 Stacey Burk Dr
Flora, IL 62839
Phone:(618) 662-2191
**NPI:1427606920**
Cultural Training Completed: Yes
Hours: [Mon, Tue, Wed, Thu, Fri] 08:00 AM - 05:00 PM

## IL

### Clay

#### Nurse Practitioner: Family

**Dannells, Destiny R, NP+**
Other Language(s):English
Certification(s):Board Certified
Accessibility: Some Criteria Met (P, EB, IB, PA)

**Deters, Catherine Nicole, FNP+**
Gender: Female
929 Stacey Burk Dr
Flora, IL 62839
Phone:(618) 662-2191
**NPI:1013496819**
Cultural Training Completed: Yes
Hours: [Mon, Tue, Wed, Thu, Fri] 08:00 AM - 05:00 PM
After Hours Phone Number:(618) 662-2191
Other Language(s):English
Certification(s):Board Certified
Accessibility: Some Criteria Met (P, EB, IB, PA)

**Schnepper, Kristina M., NP+**
Gender: Female
501 N Main St
Flora, IL 62839
Phone:(618) 403-5040
**NPI:1902350499**
Cultural Training Completed: Yes

## IL

### Clay

**Nurse Practitioner: Family**

**Schnepper, Kristina M., NP+**
Hours: [Mon, Tue, Wed, Thu, Fri] 08:00 AM - 05:00 PM
Certification(s):Board Certified
Accessibility: Some Criteria Met (I P, I EB, I IB, I PA)

**Nurse Practitioner: Primary Care**

**Storck, Derek J, FNP+**
Gender: Male
929 Stacey Burk Dr
Flora, IL 62839
Phone:(618) 662-2191
**NPI:1396282448**
Cultural Training Completed: No
Hours: [Mon, Tue, Wed, Thu, Fri] 08:00 AM - 05:00 PM
After Hours Phone Number:(618) 662-2191
Accessibility: Some Criteria Met (I P, I EB, P IB, I PA)

**Pediatrics (Babies, Children)**

**Klingler, Michael Paul, MD+**
Gender: Male
929 Stacey Burk Dr
Flora, IL 62839
Phone:(618) 662-2191
**NPI:1447450085**
Cultural Training Completed: No

## IL

### Clay

**Pediatrics (Babies, Children)**

**Klingler, Michael Paul, MD+**
Hours: [Mon, Tue, Wed, Thu, Fri] 08:00 AM - 05:00 PM
After Hours Phone Number:(618) 662-2191
Certification(s):Board Certified
Accessibility: Some Criteria Met (I P, I EB, P IB, I PA)

**Klingler, Michael Paul, MD+**
Gender: Male
601 E 12th St
Flora, IL 62839
Phone:(618) 662-4406
**NPI:1447450085**
Cultural Training Completed: No
Hours: [Mon, Tue, Wed, Thu, Fri] 08:00 AM - 05:00 PM
Certification(s):Board Certified
Accessibility: Details Pending (P P, P EB, P IB, P PA)

**Pediatrics (Babies, Children) Adolescent Medicine**

**Klingler, Michael Paul, MD+**
Gender: Male
929 Stacey Burk Dr
Flora, IL 62839
Phone:(618) 662-2191
**NPI:1447450085**

## IL

### Clay

**Pediatrics (Babies, Children) Adolescent Medicine**

**Klingler, Michael Paul, MD+**
Cultural Training Completed: No
Hours: [Mon, Tue, Wed, Thu, Fri] 08:00 AM - 05:00 PM
After Hours Phone Number:(618) 662-2191
Certification(s):Board Certified
Accessibility: Some Criteria Met (I P, I EB, P IB, I PA)

**Klingler, Michael Paul, MD+**
Gender: Male
601 E 12th St
Flora, IL 62839
Phone:(618) 662-4406
**NPI:1447450085**
Cultural Training Completed: No
Hours: [Mon, Tue, Wed, Thu, Fri] 08:00 AM - 05:00 PM
Certification(s):Board Certified
Accessibility: Details Pending (P P, P EB, P IB, P PA)

**Physician Assistant**

**Cheesman, Michael P, PA+**
Gender: Male
929 Stacey Burk Dr
Flora, IL 62839
Phone:(618) 508-8020
**NPI:1467689695**

## IL

### Clay

**Physician Assistant**

**Cheesman, Michael P, PA+**
Cultural Training Completed: Yes
Hours: [Mon, Tue, Wed, Thu, Fri] 08:00 AM - 05:00 PM
Other Language(s):English
Accessibility: Some Criteria Met (I P, I EB, P IB, I PA)

**Rural Health Center (RHC)**

**Clay County Hospital**
911 Stacey Burk Dr
Flora, IL 62839
Phone:(618) 662-2131
**NPI:1811946411**
Website: https://claycountyhospital.org
Cultural Training Completed: No
Hours: [Mon, Tue, Wed, Thu, Fri] 08:00 AM - 05:00 PM
Other Language(s):English
Accessibility: Details Pending (P P, P EB, P IB, P PA)

**Clay County Hospital Medical Clinic**
929 Stacey Burk Dr
Flora, IL 62839
Phone:(618) 508-8020
**NPI:1811946411**
Website: https://claycountyhospital.org

## IL

### Clay

Rural Health Center (RHC)

**Clay County Hospital Medical Clinic**
Cultural Training Completed: Yes
Hours: [Mon, Tue, Wed, Thu] 07:00 AM - 06:00 PM, Fri 07:00 AM - 05:00 PM, Sat 08:00 AM - 12:00 PM
Accessibility: Some Criteria Met (P, EB, IB, PA)

**Springfield Clinic Flora Rural Health**
501 N Main St
Flora, IL 62839
Phone:(618) 403-5040
**NPI:1053508960**
Website: https://24advancedcare.com/
Cultural Training Completed: No
Hours: [Mon, Tue, Wed, Thu, Fri] 08:00 AM - 05:00 PM
Accessibility: Some Criteria Met (P, EB, IB, PA)

**Wabash General Hospital**
929 Stacey Burk Dr
Flora, IL 62839
Phone:(618) 508-8020
**NPI:1689148892**
Website: https://www.wabashgeneral.com/
Cultural Training Completed: No

## IL

### Clay

Rural Health Center (RHC)

**Wabash General Hospital**
Hours: [Mon, Tue, Wed, Thu, Fri] 08:00 AM - 05:00 PM
Accessibility: Some Criteria Met (P, EB, IB, PA)

### Louisville

Family Medicine

**Jerabek, Jason B, DO+**
Gender: Male
935 Bryant St
Louisville, IL 62858
Phone:(618) 662-2191
**NPI:1396853008**
Cultural Training Completed: Yes
Hours: [Mon, Tue, Wed, Thu, Fri] 08:00 AM - 05:00 PM
Certification(s):Board Certified
Accessibility: Details Pending (P, EB, IB, PA)

Nurse Practitioner: Family

**Fuson, Amanda, APRN+**
Gender: Female
850 Bryant St
Louisville, IL 62858
Phone:(618) 665-7000
**NPI:1821746678**
Cultural Training Completed: No

## IL

### Clay

Nurse Practitioner: Family

**Fuson, Amanda, APRN+**
Hours: [Mon, Tue, Wed, Thu, Fri] 08:00 AM - 05:00 PM
Accessibility: Some Criteria Met (P, EB, IB, PA)

**Nussmeyer, Carrie, APNP+**
Gender: Female
850 Bryant St
Louisville, IL 62858
Phone:(618) 665-7000
**NPI:1477914737**
Cultural Training Completed: No
Hours: [Mon, Tue, Wed, Thu, Fri] 08:00 AM - 05:00 PM
Other Language(s):English
Certification(s):Board Certified
Accessibility: Some Criteria Met (P, EB, IB, PA)

**Springmeyer, Angela, NP+**
Gender: Female
850 Bryant St
Louisville, IL 62858
Phone:(618) 665-7000
**NPI:1558229393**
Cultural Training Completed: No
Hours: [Mon, Tue, Wed, Thu, Fri] 08:00 AM - 05:00 PM

## IL

### Clay

Nurse Practitioner: Family

**Springmeyer, Angela, NP+**
Accessibility: Some Criteria Met (P, EB, IB, PA)

Rural Health Center (RHC)

**Louisville Medical Clinic**
14265 Highway 45
Louisville, IL 62858
Phone:(618) 662-2191
**NPI:1831120401**
Website: https://claycountyhospital.org
Cultural Training Completed: No
Hours: [Mon, Fri] 08:00 AM - 04:00 PM, [Tue, Wed] 08:00 AM - 05:00 PM, Thu 08:00 AM - 06:00 PM
Accessibility: Some Criteria Met (P, EB, IB, PA)

**Louisville Medical Clinic**
935 Bryant St
Louisville, IL 62858
Phone:(618) 662-2191
**NPI:1831120401**
Website: https://claycountyhospital.org
Cultural Training Completed: No
Hours: [Mon, Tue, Wed, Thu, Fri] 08:00 AM - 05:00 PM

## IL

### Clay

**Rural Health Center (RHC)**

**Louisville Medical Clinic**
Accessibility: Some Criteria Met (P, EB, IB, PA)

**Louisville Medical Clinic**
935 Bryant St
Louisville, IL 62858
Phone:(618) 662-1651
**NPI:1811946411**
Website: https://claycountyhospital.org
Cultural Training Completed: No
Hours: [Mon, Tue, Wed, Thu, Fri] 08:00 AM - 05:00 PM
Other Language(s):English
Accessibility: Details Pending (P, EB, IB, PA)

**Trinity Health and Wellness, LLC**
850 Bryant St
Louisville, IL 62858
Phone:(618) 665-7000
**NPI:1134750243**
Cultural Training Completed: No
Hours: [Mon, Tue, Wed, Thu, Fri] 08:00 AM - 05:00 PM
Accessibility: Details Pending (P, EB, IB, PA)

## IL

### Clinton

#### Breese

**Federally Qualified Health Center (FQHC)**

**Rashid A Dalal MD PC**
9515 Holy Cross Ln
Ste 4
Breese, IL 62230
Phone:(618) 239-9500
**NPI:1942510508**
Website: https://www.sihf.org
Cultural Training Completed: No
Hours: [Mon, Tue, Wed, Thu, Fri] 08:00 AM - 05:00 PM
Accessibility: Details Pending (P, EB, IB, PA)

**Multi-Specialty Group**

**SBL Southern Illinois Hand Center Breese Clinic**
9515 Holy Cross Ln
Ste 2
Breese, IL 62230
Phone:(217) 347-3003
**NPI:1669564662**
Website: http://www.sarahbush.org
Cultural Training Completed: No
Hours: [Mon, Tue, Wed, Thu, Fri] 08:00 AM - 05:00 PM
Accessibility: Some Criteria Met (P, EB, IB, PA)

## IL

### Clinton

**Multi-Specialty Group**

**Southern Obstetrics & Gynecologic Associates**
9447 Holy Cross Ln
Ste 110
Breese, IL 62230
Phone:(234) 567-8910
**NPI:1447200654**
Website: https://care.advocatehealth.com
Cultural Training Completed: Yes
Hours: [Mon, Tue, Wed, Thu] 08:30 AM - 04:00 PM, Fri 08:30 AM - 03:00 PM
Accessibility: Details Pending (P, EB, IB, PA)

**Single Specialty Group**

**Southern OBGYN**
9447 Holy Cross Ln
Breese, IL 62230
Phone:(618) 526-2209
**NPI:1962793687**
Website: https://www.sogamds.com
Cultural Training Completed: No
Hours: [Mon, Tue, Wed, Thu, Fri] 08:00 AM - 05:00 PM
Accessibility: Details Pending (P, EB, IB, PA)

## IL

### Clinton

#### Centralia

**Internal Medicine (General Medical Care)**

**Flick, John A, DO**[+]
Gender: Male
1441 W Broadway
Centralia, IL 62801
Phone:(618) 532-9050
**NPI:1770782351**
Cultural Training Completed: Yes
Hours: [Mon, Tue, Wed, Thu, Fri] 08:00 AM - 05:00 PM
Certification(s):Board Certified
Accessibility: Some Criteria Met (P, EB, IB, PA)

**Riaz, Maria, MD**[*]
Gender: Female
1441 W Broadway
Centralia, IL 62801
Phone:(618) 532-9050
**NPI:1245751940**
Cultural Training Completed: No
Hours: [Mon, Tue, Wed, Thu, Fri] 08:00 AM - 06:00 PM
Certification(s):Board Certified
Accessibility: Details Pending (P, EB, IB, PA)

**Multi-Specialty Group**

**SSM Health Medical Group**
1441 W Broadway
Centralia, IL 62801
Phone:(618) 532-9050

## IL

### Clinton

Multi-Specialty Group

**SSM Health Medical Group**
**NPI:1831101807**
Website: http://www.ssmhealth.com
Cultural Training Completed: No
Hours: [Mon, Tue, Wed, Thu, Fri] 08:00 AM - 06:00 PM
Other Language(s):English
Accessibility: Details Pending (P, EB, IB, PA)

Physician Assistant

**Bowen, Kendra D, PA+**
Gender: Female
1441 W Broadway
Centralia, IL 62801
Phone:(618) 532-9050
**NPI:1457318438**
Cultural Training Completed: No
Hours: [Mon, Tue, Wed, Thu, Fri] 08:00 AM - 05:00 PM
Accessibility: Some Criteria Met (P, EB, IB, PA)

**Hummel, Karen Diane, PA-C+**
Gender: Female
1441 W Broadway
Centralia, IL 62801
Phone:(618) 532-9050
**NPI:1356392245**
Cultural Training Completed: No

## IL

### Clinton

Physician Assistant

**Hummel, Karen Diane, PA-C+**
Hours: [Mon, Tue, Wed, Thu, Fri] 08:00 AM - 05:00 PM
Certification(s):Board Certified
Accessibility: Some Criteria Met (P, EB, IB, PA)

Rural Health Center (RHC)

**PHYSICIAN SERVICES CORP OF SOUTHERN IL**
1441 W Broadway
Centralia, IL 62801
Phone:(618) 532-9050
**NPI:1780688671**
Website: http://www.ssmhealth.com/
Cultural Training Completed: No
Hours: [Mon, Tue, Wed, Thu, Fri] 08:00 AM - 05:00 PM
Other Language(s):English
Accessibility: Some Criteria Met (P, EB, IB, PA)

### New Baden

Federally Qualified Health Center (FQHC)

**Clinton County Rural Health New Baden (RHC)**
211 E Hanover St
New Baden, IL 62265

## IL

### Clinton

Federally Qualified Health Center (FQHC)

**Clinton County Rural Health New Baden (RHC)**
Phone:(618) 526-5933
**NPI:1942510508**
Website: https://www.sihf.org
Cultural Training Completed: No
Hours: [Mon, Tue, Wed, Thu, Fri] 08:00 AM - 05:00 PM
Accessibility: Details Pending (P, EB, IB, PA)

### Trenton

Family Medicine

**Fancher Gagen, Erin, MD+**
Gender: Female
411 E Broadway
Trenton, IL 62293
Phone:(618) 224-7000
**NPI:1184657090**
Cultural Training Completed: No
Hours: [Mon, Tue, Thu] 09:00 AM - 05:00 PM, [Wed, Fri] 09:00 AM - 04:00 PM
Certification(s):Board Certified
Accessibility: Details Pending (P, EB, IB, PA)

Single Specialty Group

**Erin Fancher Gagen, MD**
411 E Broadway

## IL

### Clinton

Single Specialty Group

**Erin Fancher Gagen, MD**
Trenton, IL 62293
Phone:(618) 224-7000
**NPI:1184657090**
Website: https://phppd.providence.org/
Cultural Training Completed: No
Hours: [Mon, Tue, Thu] 09:00 AM - 05:00 PM, [Wed, Fri] 09:00 AM - 04:00 PM
Accessibility: Details Pending (P, EB, IB, PA)

### Crawford

### Oblong

Family Medicine

**Edwards, Joanna G, MD+**
Gender: Female
1366 E 1050th Ave
Oblong, IL 62449
Phone:(618) 592-3119
**NPI:1063947067**
Cultural Training Completed: Yes
Hours: [Mon, Tue, Wed, Thu, Fri] 08:00 AM - 05:00 PM
Other Language(s):English
Certification(s):Board Certified
Accessibility: Details Pending (P, EB, IB, PA)

## IL

### Crawford

Nurse Practitioner

**Mullins, Keri Jane, APN+**
Gender: Female
1366 E 1050th Ave
Oblong, IL 62449
Phone:(618) 592-3119
**NPI:1710143367**
Cultural Training Completed: Yes
Hours: [Mon, Tue, Wed, Thu, Fri] 08:00 AM - 05:00 PM
Accessibility: Details Pending (P, EB, IB, PA)

Nurse Practitioner: Family

**Mullins, Keri Jane, APN+**
Gender: Female
1366 E 1050th Ave
Oblong, IL 62449
Phone:(618) 592-3119
**NPI:1710143367**
Cultural Training Completed: Yes
Hours: [Mon, Tue, Wed, Thu, Fri] 08:00 AM - 05:00 PM
Certification(s):Board Certified
Accessibility: Details Pending (P, EB, IB, PA)

Obstetrics & Gynecology

**Edwards, Joanna G, MD+**
Gender: Female
1366 E 1050th Ave

## IL

### Crawford

Obstetrics & Gynecology

**Edwards, Joanna G, MD+**
Oblong, IL 62449
Phone:(618) 592-3119
**NPI:1063947067**
Cultural Training Completed: Yes
Hours: [Mon, Tue, Wed, Thu, Fri] 08:00 AM - 05:00 PM
Other Language(s):English
Accessibility: Details Pending (P, EB, IB, PA)

Rural Health Center (RHC)

**CMH Rural Health**
1366 E 1050th Ave
Oblong, IL 62449
Phone:(618) 592-3119
**NPI:1790769073**
Website: https://www.crawfordmh.org/
Cultural Training Completed: No
Hours: [Mon, Tue, Wed, Thu, Fri] 08:00 AM - 05:00 PM
Other Language(s):English
Accessibility: Some Criteria Met (P, EB, IB, PA)

**Crawford Memorial Hospital**
1366 E 1050th Ave
Oblong, IL 62449
Phone:(618) 592-3119

## IL

### Crawford

Rural Health Center (RHC)

**Crawford Memorial Hospital**
**NPI:1356325633**
Website: https://www.crawfordmh.org/
Cultural Training Completed: No
Hours: [Mon, Tue, Wed, Thu, Fri] 08:00 AM - 04:30 PM, Sat 08:00 AM - 01:00 PM
Other Language(s):English
Accessibility: Details Pending (P, EB, IB, PA)

### Palestine

Rural Health Center (RHC)

**Crawford Memorial Hospital - Rhc**
209 E Grand Prairie St
Palestine, IL 62451
Phone:(618) 544-8500
**NPI:1538105523**
Website: https://www.crawfordmh.org/
Cultural Training Completed: No
Hours: [Mon, Tue, Wed, Thu, Fri] 08:00 AM - 05:00 PM
Other Language(s):English
Accessibility: Some Criteria Met (P, EB, IB, PA)

## IL

### Crawford

### Robinson

Family Medicine

**Atienza-Tennison, Eleanor Umali, DO+**
Gender: Female
1101 N Allen St
Robinson, IL 62454
Phone:(618) 544-8500
**NPI:1255310546**
Cultural Training Completed: No
Hours: [Mon, Tue, Wed, Thu, Fri] 08:00 AM - 05:00 PM
Other Language(s):English
Certification(s):Board Certified
Accessibility: Details Pending (P, EB, IB, PA)

**Elliott, Michael W, MD***
Gender: Male
807 W Craft St
Robinson, IL 62454
Phone:(618) 546-5052
**NPI:1548267693**
Cultural Training Completed: No
Hours: [Mon, Tue, Wed, Thu, Fri] 08:00 AM - 05:00 PM
After Hours Phone Number:(618) 546-5052
Accessibility: Details Pending (P, EB, IB, PA)

**Islam, Saiful, MD+**
Gender: Male
600 Robinwood Dr
Robinson, IL 62454

## IL

### Crawford

#### Family Medicine

**Islam, Saiful, MD+**
Phone:(618) 544-3192
**NPI:1548261613**
Cultural Training Completed: No
Hours: [Mon, Tue, Wed, Thu, Fri] 08:00 AM - 05:00 PM
Certification(s):Board Certified
Accessibility: Details Pending (P, EB, IB, PA)

**Tennison, Gary A, DO+**
Gender: Male
1101 N Allen St
Robinson, IL 62454
Phone:(618) 544-3125
**NPI:1518946813**
Cultural Training Completed: No
Hours: [Mon, Tue, Wed, Thu, Fri] 08:00 AM - 05:00 PM
After Hours Phone Number:(618) 544-3125
Other Language(s):English
Certification(s):Board Certified
Accessibility: Details Pending (P, EB, IB, PA)

#### Federally Qualified Health Center (FQHC)

**Labor of Love Midwifery and Women's Health Services LLC**
309 N Jefferson St

## IL

### Crawford

#### Federally Qualified Health Center (FQHC)

**Labor of Love Midwifery and Women's Health Services LLC**
Robinson, IL 62454
Phone:(618) 553-8369
**NPI:1194794917**
Website: http://www.crossinghealthcare.org/
Cultural Training Completed: No
Hours: [Mon, Tue, Wed, Thu, Fri] 08:00 AM - 05:00 PM
Accessibility: Details Pending (P, EB, IB, PA)

#### Multi-Specialty Group

**CMH Rural Health**
1101 N Allen St
Robinson, IL 62454
Phone:(618) 544-8500
**NPI:1356325633**
Website: https://cookcountyhealth.org/
Cultural Training Completed: No
Hours: [Mon, Tue, Wed, Thu, Fri] 08:00 AM - 05:00 PM
Accessibility: Details Pending (P, EB, IB, PA)

**Consulting Clinic Crawford Memorial Hospital**
1000 N Allen St
Robinson, IL 62454

## IL

### Crawford

#### Multi-Specialty Group

**Consulting Clinic Crawford Memorial Hospital**
Phone:(217) 258-2409
**NPI:1669564662**
Website: http://www.sarahbush.org
Cultural Training Completed: Yes
Hours: [Mon, Tue, Wed, Thu, Fri] 08:00 AM - 04:30 PM
Accessibility: Some Criteria Met (P, EB, IB, PA)

**Good Samaritan Hospital Physician Services Inc**
1404 E Main St
Robinson, IL 62454
Phone:(618) 544-8333
**NPI:1649432071**
Website: http://www.gshvin.org/
Cultural Training Completed: Yes
Hours: [Mon, Tue, Wed, Thu, Fri] 08:00 AM - 05:00 PM
Accessibility: Details Pending (P, EB, IB, PA)

**Good Samaritan Hospital Physician Services, Inc**
1000 N Allen St
Robinson, IL 62454
Phone:(812) 885-3243
**NPI:1649432071**

## IL

### Crawford

#### Multi-Specialty Group

**Good Samaritan Hospital Physician Services, Inc**
Website: http://www.gshvin.org/
Cultural Training Completed: No
Hours: [Mon, Tue, Wed, Thu, Fri] 08:00 AM - 05:00 PM
Accessibility: Details Pending (P, EB, IB, PA)

#### Nurse Practitioner

**Barthelme, Clara J, APRN+**
Gender: Female
1101 N Allen St
Robinson, IL 62454
Phone:(618) 544-8500
**NPI:1417787656**
Cultural Training Completed: Yes
Hours: [Mon, Tue, Wed, Thu, Fri] 08:00 AM - 05:00 PM
Accessibility: Details Pending (P, EB, IB, PA)

**Fiscus, Cassi N, NP+**
Gender: Female
1101 N Allen St
Robinson, IL 62454
Phone:(618) 544-8500
**NPI:1689207946**
Cultural Training Completed: No
Hours: [Mon, Tue, Wed, Thu, Fri] 08:00 AM - 05:00 PM, Sat 08:00 AM - 01:00 PM

## IL

### Crawford

#### Nurse Practitioner

**Fiscus, Cassi N, NP+**
Accessibility: Some Criteria Met (P, EB, IB, PA)

**Keeler, Derek L, APN+**
Gender: Male
1101 N Allen St
Robinson, IL 62454
Phone:(618) 544-8500
**NPI:1891382636**
Cultural Training Completed: Yes
Hours: [Mon, Tue, Wed, Thu, Fri] 08:00 AM - 05:00 PM
Accessibility: Details Pending (P, EB, IB, PA)

#### Nurse Practitioner: Family

**Fiscus, Cassi N, NP+**
Gender: Female
1101 N Allen St
Robinson, IL 62454
Phone:(618) 544-8500
**NPI:1689207946**
Cultural Training Completed: No
Hours: [Mon, Tue, Wed, Thu, Fri] 08:00 AM - 05:00 PM, Sat 08:00 AM - 01:00 PM
Accessibility: Some Criteria Met (P, EB, IB, PA)

**Keeler, Derek L, APN+**
Gender: Male
1101 N Allen St
Robinson, IL 62454
Phone:(618) 544-8500
**NPI:1891382636**

## IL

### Crawford

#### Nurse Practitioner: Family

**Keeler, Derek L, APN+**
Cultural Training Completed: Yes
Hours: [Mon, Tue, Wed, Thu, Fri] 08:00 AM - 05:00 PM
Accessibility: Details Pending (P, EB, IB, PA)

**Talamantes, Amanda L, APRN+**
Gender: Female
1000 N Allen St
Robinson, IL 62454
Phone:(618) 544-3131
**NPI:1194238980**
Cultural Training Completed: Yes
Hours: [Mon, Tue, Wed, Thu, Fri] 08:00 AM - 05:00 PM
Other Language(s):English
Certification(s):Board Certified
Accessibility: Some Criteria Met (P, EB, IB, PA)

#### Physician Assistant

**Potts, Eric M, PA+**
Gender: Male
1404 E Main St
Robinson, IL 62454
Phone:(618) 544-8333
**NPI:1376654319**
Cultural Training Completed: No
Hours: [Mon, Tue, Wed, Thu, Fri] 08:00 AM - 05:00 PM

## IL

### Crawford

#### Physician Assistant

**Potts, Eric M, PA+**
Accessibility: Details Pending (P, EB, IB, PA)

#### Rural Health Center (RHC)

**CMH Rural Health**
1101 N Allen St
Robinson, IL 62454
Phone:(618) 544-8500
**NPI:1356325633**
Website: https://www.crawfordmh.org/
Cultural Training Completed: Yes
Hours: [Mon, Tue, Wed, Thu, Fri] 08:00 AM - 05:00 PM, Sat 08:00 AM - 01:00 PM
Accessibility: Some Criteria Met (P, EB, IB, PA)

**CMH Rural Health**
1000 N Allen St
Robinson, IL 62454
Phone:(618) 544-3131
**NPI:1790769073**
Website: https://www.crawfordmh.org/
Cultural Training Completed: No
Hours: [Mon, Tue, Wed, Thu, Fri] 08:00 AM - 05:00 PM
Other Language(s):English
Accessibility: Some Criteria Met (P, EB, IB, PA)

## IL

### Crawford

#### Rural Health Center (RHC)

**Crawford Hospital District**
1000 N Allen St
Robinson, IL 62454
Phone:(618) 544-3131
**NPI:1356581540**
Cultural Training Completed: No
Hours: [Mon, Tue, Wed, Thu, Fri] 08:00 AM - 05:00 PM
Accessibility: Some Criteria Met (P, EB, IB, PA)

**Crawford Memorial Hospital**
1101 N Allen St
Robinson, IL 62454
Phone:(618) 546-2618
**NPI:1790769073**
Website: https://www.crawfordmh.org/
Cultural Training Completed: No
Hours: [Mon, Tue, Wed, Thu, Fri] 08:00 AM - 05:00 PM
Other Language(s):English
Accessibility: Some Criteria Met (P, EB, IB, PA)

### Edwards

#### Albion

#### Family Medicine

**Fyie, Nicole L, MD+**
Gender: Female
26 E Elm St

## IL

### Edwards

**Family Medicine**

**Fyie, Nicole L, MD+**
Albion, IL 62806
Phone:(618) 445-8170
**NPI:1447562269**
Cultural Training Completed: No
Hours: [Mon, Tue, Wed, Thu, Fri] 08:00 AM - 05:00 PM
Other Language(s):English
Accessibility: Details Pending (P, EB, IB, PA)

**Fyie, Nicole L, MD+**
Gender: Female
26 E Elm St
Albion, IL 62806
Phone:(618) 445-8170
**NPI:1447562269**
Cultural Training Completed: No
Hours: [Mon, Tue, Wed, Thu, Fri] 08:00 AM - 05:00 PM
Other Language(s):English
Accessibility: Some Criteria Met (P, EB, IB, PA)

**Family Medicine (General Family Medical Care)**

**Fyie, Nicole L, MD+**
Gender: Female
26 E Elm St
Albion, IL 62806
Phone:(618) 445-8170
**NPI:1447562269**
Cultural Training Completed: No

## IL

### Edwards

**Family Medicine (General Family Medical Care)**

**Fyie, Nicole L, MD+**
Hours: [Mon, Tue, Wed, Thu, Fri] 08:00 AM - 05:00 PM
Other Language(s):English
Accessibility: Some Criteria Met (P, EB, IB, PA)

**Federally Qualified Health Center (FQHC)**

**Albion Community Health Center**
33 W Main St
Albion, IL 62806
Phone:(618) 445-2287
**NPI:1285241877**
Cultural Training Completed: No
Hours: [Mon, Tue, Wed, Thu, Fri] 08:00 AM - 05:00 PM
Accessibility: Some Criteria Met (P, EB, IB, PA)

**Albion Community Health Center**
33 W Main St
Albion, IL 62806
Phone:(618) 445-2287
**NPI:1871867507**
Website: https://www.crhpc.org/
Cultural Training Completed: No
Hours: [Mon, Tue, Wed, Thu, Fri] 08:00 AM - 05:00 PM

## IL

### Edwards

**Federally Qualified Health Center (FQHC)**

**Albion Community Health Center**
Accessibility: Details Pending (P, EB, IB, PA)

**Albion Community Health Center**
33 W Main St
Albion, IL 62806
Phone:(618) 842-4470
**NPI:1437423167**
Website: https://www.crhpc.org
Cultural Training Completed: No
Hours: [Mon, Tue, Wed, Thu, Fri] 08:00 AM - 05:00 PM
Accessibility: Details Pending (P, EB, IB, PA)

**Albion Community Health Center**
33 W Main St
Albion, IL 62806
Phone:(618) 445-2287
**NPI:1902170632**
Website: https://www.crhpc.org
Cultural Training Completed: No
Hours: [Mon, Tue, Wed, Thu, Fri] 08:00 AM - 05:00 PM
Accessibility: Details Pending (P, EB, IB, PA)

**Albion Community Health Center**
33 W Main St

## IL

### Edwards

**Federally Qualified Health Center (FQHC)**

**Albion Community Health Center**
Albion, IL 62806
Phone:(618) 445-2287
**NPI:1144200825**
Website: https://www.crhpc.org
Cultural Training Completed: No
Hours: [Mon, Tue, Wed, Thu, Fri] 08:00 AM - 05:00 PM
Accessibility: Details Pending (P, EB, IB, PA)

**Albion Community Health Center**
33 W Main St
Albion, IL 62806
Phone:(618) 445-2287
**NPI:1528048105**
Website: https://www.crhpc.org
Cultural Training Completed: No
Hours: [Mon, Tue, Wed, Thu, Fri] 08:00 AM - 05:00 PM
Accessibility: Details Pending (P, EB, IB, PA)

**Christopher Greater Area Rural Health Planning Corporation**
33 W Main St
Albion, IL 62806
Phone:(618) 445-2287
Website: https://www.crhpc.org/

## IL

### Edwards

**Federally Qualified Health Center (FQHC)**

**Christopher Greater Area Rural Health Planning Corporation**
Cultural Training Completed: No
Hours: [Mon, Tue, Wed, Thu, Fri] 08:00 AM - 05:00 PM
Other Language(s):English
Accessibility: Details Pending (P, EB, IB, PA)

**Internal Medicine (General Medical Care)**

**McDaniel, Levi T, MD+**
Gender: Male
26 E Elm St
Albion, IL 62806
Phone:(618) 445-8175
**NPI:1568705333**
Cultural Training Completed: Yes
Hours: [Mon, Tue, Wed, Thu, Fri] 08:00 AM - 05:00 PM
Other Language(s):English
Accessibility: Details Pending (P, EB, IB, PA)

**Multi-Specialty Group**

**Christopher Greater Area Rural Health Planning Corporation**
33 W Main St
Albion, IL 62806
Phone:(618) 445-2287

## IL

### Edwards

**Multi-Specialty Group**

**Christopher Greater Area Rural Health Planning Corporation**
**NPI:1437423167**
Website: https://www.crhpc.org/
Cultural Training Completed: No
Hours: [Mon, Tue, Wed, Thu, Fri] 08:00 AM - 05:00 PM
Accessibility: Details Pending (P, EB, IB, PA)

**Wabash General Hospital Albion Medical Clinic**
26 E Elm St
Albion, IL 62806
Phone:(618) 445-8175
**NPI:1295834208**
Website: https://www.wabashgeneral.com
Cultural Training Completed: No
Hours: [Mon, Tue, Wed, Thu, Fri] 08:00 AM - 05:00 PM
Accessibility: Details Pending (P, EB, IB, PA)

**Nurse Practitioner: Family**

**Colyer, Jennifer Leann, APRN+**
Gender: Female
33 W Main St
Albion, IL 62806
Phone:(618) 445-2287
**NPI:1568042182**

## IL

### Edwards

**Nurse Practitioner: Family**

**Colyer, Jennifer Leann, APRN+**
Cultural Training Completed: No
Hours: [Mon, Tue, Wed, Thu, Fri] 08:00 AM - 05:00 PM
After Hours Phone Number:(618) 445-2287
Accessibility: Some Criteria Met (P, EB, IB, PA)

**Earley, Maria E, NP+**
Gender: Female
26 E Elm St
Albion, IL 62806
Phone:(618) 445-8175
**NPI:1386724417**
Cultural Training Completed: Yes
Hours: [Mon, Tue, Wed, Thu, Fri] 08:00 AM - 05:00 PM
Accessibility: Details Pending (P, EB, IB, PA)

**Miller, Valerie R, NP+**
Gender: Female
26 E Elm St
Albion, IL 62806
Phone:(618) 445-8170
**NPI:1124498365**
Cultural Training Completed: Yes
Hours: [Mon, Tue, Wed, Thu, Fri] 08:00 AM - 05:00 PM
Other Language(s):English

## IL

### Edwards

**Nurse Practitioner: Family**

**Miller, Valerie R, NP+**
Accessibility: Details Pending (P, EB, IB, PA)

**Patterson, Melinda M, FNP+**
Gender: Female
26 E Elm St
Albion, IL 62806
Phone:(618) 445-8175
**NPI:1336008739**
Cultural Training Completed: No
Hours: [Mon, Tue, Wed, Thu, Fri] 08:00 AM - 05:00 PM
Accessibility: Details Pending (P, EB, IB, PA)

**Tate, Shelia Marie, ARNP+**
Gender: Female
33 W Main St
Albion, IL 62806
Phone:(618) 445-2287
**NPI:1922736552**
Cultural Training Completed: Yes
Hours: [Mon, Tue, Wed, Thu, Fri] 08:00 AM - 05:00 PM
Accessibility: Details Pending (P, EB, IB, PA)

**Pediatrics (Babies, Children)**

**Jones, Jed W, DO+**
Gender: Male
33 W Main St
Albion, IL 62806

## IL

### Edwards

**Pediatrics (Babies, Children)**

**Jones, Jed W, DO+**
Phone:(618) 445-2287
**NPI:1740287226**
Cultural Training Completed: No
Hours: [Mon, Tue, Wed, Thu, Fri] 08:00 AM - 05:00 PM
Certification(s):Board Certified
Accessibility: Some Criteria Met (P, EB, IB, PA)

**Rural Health Center (RHC)**

**Edwards County Health Office**
25 N 5th St
Albion, IL 62806
Phone:(618) 445-2615
**NPI:1235224130**
Cultural Training Completed: No
Hours: [Mon, Tue, Wed, Thu, Fri] 08:00 AM - 05:00 PM
Other Language(s):English
Accessibility: Some Criteria Met (P, EB, IB, PA)

**Edwards County Health Office**
329 N 5th St
Albion, IL 62806
Phone:(618) 445-2615
**NPI:1235224130**
Cultural Training Completed: Yes

## IL

### Edwards

**Rural Health Center (RHC)**

**Edwards County Health Office**
Hours: [Mon, Tue, Thu] 08:00 AM - 04:00 PM, Wed 07:00 AM - 05:00 PM, Fri 08:00 AM - 12:00 PM
Accessibility: Details Pending (P, EB, IB, PA)

**Wabash General Hospital District**
26 E Elm St
Albion, IL 62806
Phone:(618) 375-7101
**NPI:1689148892**
Website: https://www.wabashgeneral.com/
Cultural Training Completed: No
Hours: [Mon, Tue, Wed, Thu, Fri] 08:00 AM - 05:00 PM
Other Language(s):English
Accessibility: Some Criteria Met (P, EB, IB, PA)

### Grayville

**Family Medicine**

**Magulick, Christopher J, DO+**
Gender: Male
610 N Court St
Grayville, IL 62844
Phone:(618) 375-7101
**NPI:1033841374**

## IL

### Edwards

**Family Medicine**

**Magulick, Christopher J, DO+**
Cultural Training Completed: No
Hours: [Mon, Tue, Wed, Thu, Fri] 08:00 AM - 05:00 PM
Accessibility: Some Criteria Met (P, EB, IB, PA)

**Multi-Specialty Group**

**Wabash General Hospital Grayville Clinic**
610 N Court St
Grayville, IL 62844
Phone:(618) 375-7101
**NPI:1295834208**
Website: https://www.wabashgeneral.com
Cultural Training Completed: No
Hours: [Mon, Tue, Wed, Thu, Fri] 08:00 AM - 05:00 PM
Accessibility: Some Criteria Met (P, EB, IB, PA)

**Physician Assistant**

**Vieck, Andrea, PA+**
Gender: Female
610 N Court St
Grayville, IL 62844
Phone:(618) 375-7101
**NPI:1235014960**
Cultural Training Completed: No
Hours: [Mon, Tue, Wed, Thu, Fri] 06:00 AM -

## IL

### Edwards

**Physician Assistant**

**Vieck, Andrea, PA+**
09:00 PM, Sun 10:00 AM - 06:00 PM
Accessibility: Some Criteria Met (P, EB, IB, PA)

**Rural Health Center (RHC)**

**Wabash General Hospital Grayville Clinic**
610 N Court St
Grayville, IL 62844
Phone:(618) 375-7101
**NPI:1528241023**
Website: https://www.wabashgeneral.com/
Cultural Training Completed: No
Hours: [Mon, Tue, Wed, Thu, Fri] 08:00 AM - 05:00 PM
Accessibility: Details Pending (P, EB, IB, PA)

**Wabash General Hospital Grayville Clinic**
610 N Court St
Grayville, IL 62844
Phone:(618) 375-7101
**NPI:1942774153**
Website: https://www.wabashgeneral.com/
Cultural Training Completed: Yes

## IL

### Edwards

**Rural Health Center (RHC)**

**Wabash General Hospital Grayville Clinic**
Hours: [Mon, Tue, Wed, Thu, Fri] 08:00 AM - 05:00 PM
Accessibility: Some Criteria Met (P, EB, IB, PA)

### West Salem

**Family Medicine**

**Garrett, Harry T, DO+**
Gender: Male
100 S Main St
West Salem, IL 62476
Phone:(618) 456-3727
**NPI:1871589515**
Cultural Training Completed: Yes
Hours: [Mon, Tue, Wed, Thu, Fri] 08:00 AM - 05:00 PM
Other Language(s):English
Certification(s):Board Certified
Accessibility: Some Criteria Met (P, EB, IB, PA)

**Rural Health Center (RHC)**

**RMH West Salem RHC**
100 S Main St
West Salem, IL 62476
Phone:(618) 456-3726
**NPI:1922475037**

## IL

### Edwards

**Rural Health Center (RHC)**

**RMH West Salem RHC**
Cultural Training Completed: No
Hours: Wed 08:00 AM - 05:00 PM
Accessibility: Some Criteria Met (P, EB, IB, PA)

**RMH West Salem Rural Health Clinic**
100 S Main St
West Salem, IL 62476
Phone:(618) 456-3727
**NPI:1053792689**
Website: https://www.sihf.org
Cultural Training Completed: No
Hours: [Mon, Tue, Wed, Thu, Fri] 08:00 AM - 05:00 PM
Accessibility: Details Pending (P, EB, IB, PA)

### Effingham

### Altamont

**Family Medicine**

**Opilka, John P, DO+**
Gender: Male
5 E Cumberland Rd
Altamont, IL 62411
Phone:(618) 483-6151
**NPI:1497715056**
Cultural Training Completed: Yes
Hours: [Mon, Tue, Wed, Thu, Fri] 08:00 AM - 05:00 PM

## IL

### Effingham

**Family Medicine**

**Opilka, John P, DO+**
Other Language(s):English
Accessibility: Details Pending (P, EB, IB, PA)

**Multi-Specialty Group**

**SBL Altamont Medical Center**
5 E Cumberland Rd
Altamont, IL 62411
Phone:(618) 483-6151
**NPI:1669564662**
Website: http://www.sarahbush.org
Cultural Training Completed: No
Hours: [Mon, Wed, Thu, Fri] 07:00 AM - 05:00 PM, Tue 08:00 AM - 05:00 PM
Accessibility: Some Criteria Met (P, EB, IB, PA)

**SBL Altamont Medical Center**
5 E Cumberland Rd
Altamont, IL 62411
Phone:(618) 483-6151
**NPI:1568581379**
Website: http://www.sarahbush.org
Cultural Training Completed: No
Hours: [Mon, Tue, Wed, Thu, Fri] 08:00 AM - 05:00 PM

## IL

### Effingham

**Multi-Specialty Group**

**SBL Altamont Medical Center**
Accessibility: Details Pending (P, EB, IB, PA)

**SBL Altamont Physical & Occupational Therapy**
15 N Main St
Altamont, IL 62411
Phone:(618) 881-0920
**NPI:1669564662**
Website: http://www.sarahbush.org
Cultural Training Completed: No
Hours: [Mon, Tue, Wed, Thu, Fri] 08:00 AM - 05:00 PM
Accessibility: Some Criteria Met (P, EB, IB, PA)

**Nurse Practitioner**

**Berg, Randi L, APRN+**
Gender: Female
5 E Cumberland Rd
Altamont, IL 62411
Phone:(618) 483-6151
**NPI:1578008769**
Cultural Training Completed: Yes
Hours: [Mon, Tue, Wed, Thu, Fri] 08:00 AM - 05:00 PM
Other Language(s):English
Accessibility: Details Pending (P, EB, IB, PA)

## IL

### Effingham

**Nurse Practitioner**

**Burgess, Kimberley S, APRN+**
Gender: Female
5 E Cumberland Rd
Altamont, IL 62411
Phone:(618) 483-6151
**NPI:1932120466**
Cultural Training Completed: Yes
Hours: [Mon, Tue, Wed, Thu, Fri] 08:00 AM - 05:00 PM
Other Language(s):English
Accessibility: Details Pending (P, EB, IB, PA)

**Nurse Practitioner: Family**

**Berg, Randi L, APRN+**
Gender: Female
5 E Cumberland Rd
Altamont, IL 62411
Phone:(618) 483-6151
**NPI:1578008769**
Cultural Training Completed: Yes
Hours: [Mon, Tue, Wed, Thu, Fri] 08:00 AM - 05:00 PM
Other Language(s):English
Certification(s):Board Certified
Accessibility: Details Pending (P, EB, IB, PA)

**Burgess, Kimberley S, APRN+**
Gender: Female
5 E Cumberland Rd

## IL

### Effingham

**Nurse Practitioner: Family**

**Burgess, Kimberley S, APRN+**
Altamont, IL 62411
Phone:(618) 483-6151
**NPI:1932120466**
Cultural Training Completed: Yes
Hours: [Mon, Tue, Wed, Thu, Fri] 08:00 AM - 05:00 PM
Other Language(s):English
Certification(s):Board Certified
Accessibility: Details Pending (P, EB, IB, PA)

**Forys, Heather L, APRN+**
Gender: Female
5 E Cumberland Rd
Altamont, IL 62411
Phone:(618) 483-6151
**NPI:1902218308**
Cultural Training Completed: Yes
Hours: [Mon, Tue, Wed, Thu, Fri] 08:00 AM - 05:00 PM
Certification(s):Board Certified
Accessibility: Details Pending (P, EB, IB, PA)

**Rural Health Center (RHC)**

**Effingham Obstetrics Gynecology Associates LLC**
5 E Cumberland Rd

## IL

### Effingham

**Rural Health Center (RHC)**

**Effingham Obstetrics Gynecology Associates LLC**
Altamont, IL 62411
Phone:(217) 342-3337
**NPI:1649677063**
Website: https://www.hshs.org
Cultural Training Completed: No
Hours: [Mon, Tue, Wed, Thu, Fri] 08:00 AM - 05:00 PM
Accessibility: Details Pending (P, EB, IB, PA)

### Effingham

**Allergy (Allergies) & Immunology (Immune System)**

**Hildebrandt, James R, DO+**
Gender: Male
905 N Maple St
Effingham, IL 62401
Phone:(217) 347-7077
**NPI:1386750008**
Cultural Training Completed: No
Hours: [Mon, Tue, Wed, Thu, Fri] 08:00 AM - 05:00 PM, Sat 07:00 AM - 07:00 PM
Other Language(s):English
Accessibility: Some Criteria Met (P, EB, IB, PA)

## IL

### Effingham

**Family Medicine**

**Brummer, Jeffrey K, DO+**
Gender: Male
1106 N Merchant St
Effingham, IL 62401
Phone:(217) 342-7000
**NPI:1265417851**
Cultural Training Completed: No
Hours: [Mon, Tue, Wed, Thu, Fri] 08:00 AM - 05:00 PM
Other Language(s):English
Certification(s):Board Certified
Accessibility: Details Pending (P, EB, IB, PA)

**Crowell, Jeffrey G, MD+**
Gender: Male
1106 N Merchant St
Effingham, IL 62401
Phone:(217) 342-7000
**NPI:1578548152**
Cultural Training Completed: No
Hours: [Mon, Tue, Wed, Thu, Fri] 08:00 AM - 05:00 PM
Other Language(s):English
Certification(s):Board Certified
Accessibility: Details Pending (P, EB, IB, PA)

**Jenson, Jeffrey J, MD+**
Gender: Male
905 N Maple St

## IL

### Effingham

#### Family Medicine

**Jenson, Jeffrey J, MD+**
Ste D
Effingham, IL 62401
Phone:(217) 540-6123
**NPI:1740211390**
Cultural Training Completed: Yes
Hours: [Mon, Tue, Wed, Thu, Fri] 08:00 AM - 05:00 PM
Certification(s):Board Certified
Accessibility: Details Pending (P P, P EB, P IB, P PA)

**Klosterman, Katelyn J, MD+**
Gender: Female
1303 W Evergreen Ave
Ste 202
Effingham, IL 62401
Phone:(217) 238-4634
**NPI:1003312422**
Cultural Training Completed: No
Hours: [Mon, Tue, Wed, Thu, Fri] 08:00 AM - 05:00 PM
Certification(s):Board Certified
Accessibility: Some Criteria Met (I P, I EB, P IB, I PA)

**Oltman, Paul D., MD+**
Gender: Male
905 N Maple St
Ste D
Effingham, IL 62401
Phone:(217) 347-7776
**NPI:1942208087**

## IL

### Effingham

#### Family Medicine

**Oltman, Paul D., MD+**
Cultural Training Completed: Yes
Hours: [Mon, Tue, Wed, Thu, Fri] 08:00 AM - 04:30 PM
Other Language(s):English
Certification(s):Board Certified
Accessibility: Some Criteria Met (I P, I EB, I IB, I PA)

**Oltman, Paul D., MD+**
Gender: Male
905 N Maple St
Ste E
Effingham, IL 62401
Phone:(217) 347-7077
**NPI:1942208087**
Cultural Training Completed: Yes
Hours: [Mon, Tue, Wed, Thu, Fri] 08:00 AM - 05:00 PM
Other Language(s):English
Certification(s):Board Certified
Accessibility: Some Criteria Met (I P, I EB, I IB, I PA)

#### Federally Qualified Health Center (FQHC)

**Effingham Obstetrics and Gynecology Associates LLC (RHC)**
912 N Henrietta St
Effingham, IL 62401
Phone:(217) 342-3337
**NPI:1194794917**

## IL

### Effingham

#### Federally Qualified Health Center (FQHC)

**Effingham Obstetrics and Gynecology Associates LLC (RHC)**
Website: http://www.crossinghealthcare.org/
Cultural Training Completed: No
Hours: [Mon, Tue, Wed, Thu, Fri] 08:00 AM - 05:00 PM
Other Language(s):Hindi,French,English
Accessibility: Details Pending (P P, P EB, P IB, P PA)

**SIHF HEALTHCARE EFFINGHAM**
900 W Temple Ave
Ste 208
Effingham, IL 62401
Phone:(217) 342-0211
**NPI:1154651776**
Website: http://www.sihf.org/
Cultural Training Completed: No
Hours: [Mon, Wed, Thu, Fri] 07:00 AM - 05:30 PM, Tue 08:00 AM - 05:30 PM
Accessibility: Some Criteria Met (I P, I EB, I IB, I PA)

**SIHF HEALTHCARE EFFINGHAM**
900 W Temple Ave
Ste 208
Effingham, IL 62401

## IL

### Effingham

#### Federally Qualified Health Center (FQHC)

**SIHF HEALTHCARE EFFINGHAM**
Phone:(217) 342-0211
**NPI:1174688501**
Website: https://www.sihf.org/
Cultural Training Completed: No
Hours: [Mon, Tue, Wed, Thu, Fri] 07:00 AM - 05:30 PM
Accessibility: Details Pending (P P, P EB, P IB, P PA)

**SIHF HEALTHCARE EFFINGHAM**
900 W Temple Ave
Ste 208
Effingham, IL 62401
Phone:(217) 342-0211
**NPI:1942510508**
Website: https://www.sihf.org
Cultural Training Completed: No
Hours: [Mon, Tue, Wed, Thu, Fri] 08:00 AM - 05:00 PM
Other Language(s):English
Accessibility: Details Pending (P P, P EB, P IB, P PA)

#### Internal Medicine (General Medical Care)

**Arora, Navdip S, MD+**
Gender: Male
401 N Mulberry St
Effingham, IL 62401
Phone:(217) 347-0768

## IL

### Effingham

Internal Medicine (General Medical Care)

**Arora, Navdip S, MD+**
**NPI:1902117328**
Cultural Training Completed: No
Hours: [Mon, Tue, Wed, Thu, Fri] 08:00 AM - 05:00 PM
Certification(s):Board Certified
Accessibility: Details Pending (P, P EB, P IB, P PA)

**Arora, Navdip S, MD+**
Gender: Male
503 N Maple St
Effingham, IL 62401
Phone:(217) 342-2121
**NPI:1902117328**
Cultural Training Completed: No
Hours: [Mon, Tue, Wed, Thu, Fri] 08:00 AM - 05:00 PM
After Hours Phone Number:(217) 342-2121
Certification(s):Board Certified
Accessibility: Some Criteria Met (I P, I EB, P IB, I PA)

**Heischmidt, Thomas A, MD+**
Gender: Male
1106 N Merchant St
Effingham, IL 62401
Phone:(217) 342-7000
**NPI:1396720983**
Cultural Training Completed: No

## IL

### Effingham

Internal Medicine (General Medical Care)

**Heischmidt, Thomas A, MD+**
Hours: [Mon, Tue, Wed, Thu, Fri] 08:00 AM - 05:00 PM
Other Language(s):English
Certification(s):Board Certified
Accessibility: Details Pending (P, P EB, P IB, P PA)

**SBL Bonutti Clinic - Effingham Cardiology Clinic**
1303 W Evgergreen Ave
STE 201
Effingham, IL 62401
Phone:(217) 258-2581
**NPI:1669564662**
Website: http://www.sarahbush.org
Cultural Training Completed: No
Hours: [Mon, Tue, Wed, Thu, Fri] 08:00 AM - 05:00 PM
Accessibility: Some Criteria Met (I P, I EB, I IB, I PA)

**Hildebrandt, James R, DO+**
Gender: Male
905 N Maple St
Effingham, IL 62401
Phone:(217) 347-7077
**NPI:1386750008**

## IL

### Effingham

Internal Medicine (General Medical Care)

**Hildebrandt, James R, DO+**
Cultural Training Completed: No
Hours: [Mon, Tue, Wed, Thu, Fri] 08:00 AM - 05:00 PM, Sat 07:00 AM - 07:00 PM
Other Language(s):English
Accessibility: Some Criteria Met (I P, I EB, I IB, I PA)

**Kowalski, David J, MD#**
Gender: Male
300 N Maple St
Effingham, IL 62401
Phone:(217) 342-4151
**NPI:1538194600**
Cultural Training Completed: No
Hours: [Mon, Tue, Wed, Thu, Fri] 08:00 AM - 05:00 PM
Certification(s):Board Certified
Accessibility: Some Criteria Met (I P, I EB, I IB, I PA)

**Maneja, Jennifer C, MD#**
Gender: Female
300 N Maple St
Effingham, IL 62401
Phone:(217) 342-4151
**NPI:1194775064**
Cultural Training Completed: Yes

## IL

### Effingham

Internal Medicine (General Medical Care)

**Maneja, Jennifer C, MD#**
Hours: [Mon, Tue, Wed, Thu, Fri] 08:00 AM - 05:00 PM
After Hours Phone Number:(217) 528-7541
Certification(s):Board Certified
Accessibility: Some Criteria Met (I P, I EB, I IB, I PA)

**Rozene, Tina M, MD#**
Gender: Female
300 N Maple St
Effingham, IL 62401
Phone:(217) 342-4151
**NPI:1467489807**
Cultural Training Completed: No
Hours: [Mon, Tue, Wed, Thu, Fri] 08:00 AM - 05:00 PM
After Hours Phone Number:(217) 342-4151
Other Language(s):English
Certification(s):Board Certified
Accessibility: Some Criteria Met (I P, I EB, I IB, I PA)

**Schwing IV, Louis E, MD***
Gender: Male
1303 W Evergreen Ave
Ste 200
Effingham, IL 62401
Phone:(217) 342-3400
**NPI:1467565069**

## IL

### Effingham

**Internal Medicine (General Medical Care)**

**Schwing IV, Louis E, MD***
Cultural Training Completed: No
Hours: [Mon, Tue, Wed, Thu, Fri] 08:00 AM - 05:00 PM
Other Language(s):English
Accessibility: Some Criteria Met (P, EB, IB, PA)

**Schwing IV, Louis E, MD***
Gender: Male
1303 W. Evergreen Ave.
Suite 200
Effingham, IL 62401
Phone:(217) 342-3400
**NPI:1467565069**
Cultural Training Completed: No
Hours: [Mon, Tue, Wed, Thu, Fri] 08:00 AM - 05:00 PM
Other Language(s):English
Accessibility: Some Criteria Met (P, EB, IB, PA)

**Multi-Specialty Group**

**Effingham Ambulatory Surgery Center**
904 W Temple Ave
Effingham, IL 62401
Phone:(217) 342-1234
**NPI:1669564662**

## IL

### Effingham

**Multi-Specialty Group**

**Effingham Ambulatory Surgery Center**
Website: http://www.sarahbush.org
Cultural Training Completed: Yes
Hours: [Mon, Wed, Fri] 08:00 AM - 05:00 PM, [Tue, Thu] 08:30 AM - 05:00 PM
Other Language(s):Spanish,English
Accessibility: Some Criteria Met (P, EB, IB, PA)

**Effingham Prompt Care**
401 N Mulberry St
Effingham, IL 62401
Phone:(217) 347-0768
**NPI:1760496590**
Website: https://www.effinghampromptcare.com/
Cultural Training Completed: No
Hours: [Mon, Tue, Wed, Thu, Fri] 08:00 AM - 05:00 PM, Sat 09:00 AM - 12:00 PM
Other Language(s):English,Hindi
Accessibility: Some Criteria Met (P, EB, IB, PA)

## IL

### Effingham

**Multi-Specialty Group**

**Family Care Associates Of Effingham SC**
1106 N Merchant St
Effingham, IL 62401
Phone:(217) 342-7000
**NPI:1649255266**
Website: https://www.familycareassociates.com/
Cultural Training Completed: No
Hours: [Mon, Tue, Wed, Thu, Fri] 08:00 AM - 05:00 PM
Accessibility: Details Pending (P, EB, IB, PA)

**Midwest Post Acute Care Llc**
1610 N Lakewood Dr
Effingham, IL 62401
Phone:(217) 347-7781
**NPI:1083012074**
Cultural Training Completed: No
Hours: [Mon, Tue, Wed, Thu, Fri] 08:00 AM - 05:00 PM
Accessibility: Details Pending (P, EB, IB, PA)

**RenalCare Associates, SC**
1104 W Evergreen Ave
Effingham, IL 62401
Phone:(217) 961-6615
**NPI:1649300377**
Website: http://www.illinoiskidney.com

## IL

### Effingham

**Multi-Specialty Group**

**RenalCare Associates, SC**
Cultural Training Completed: No
Hours: [Mon, Tue, Wed, Thu, Fri] 08:00 AM - 05:00 PM
Accessibility: Some Criteria Met (P, EB, IB, PA)

**SBL Bonutti Clinic - Effingham Cardiology Clinic**
1303 W Evergreen Ave
Ste 201
Effingham, IL 62401
Phone:(217) 347-1422
**NPI:1669564662**
Website: http://www.sarahbush.org
Cultural Training Completed: No
Hours: [Mon, Tue, Wed, Thu, Fri] 08:00 AM - 05:00 PM
Accessibility: Some Criteria Met (P, EB, IB, PA)

**SBL Bonutti Clinic - Effingham Cardiology Clinic**
1303 W Evgergreen Ave
STE 201
Effingham, IL 62401
Phone:(217) 347-1422
**NPI:1568581379**
Website: http://www.sarahbush.org

## IL

### Effingham

Multi-Specialty Group

**SBL Bonutti Clinic - Effingham Cardiology Clinic**
Cultural Training Completed: No
Hours: [Mon, Tue, Wed, Thu, Fri] 08:00 AM - 05:00 PM
Accessibility: Details Pending (P, EB, IB, PA)

**SBL Bonutti Clinic - Effingham Interventional Pain Clinic**
1303 W. Evergreen Ave.
Suite 201
Effingham, IL 62401
Phone:(217) 238-3435
**NPI:1669564662**
Website: http://www.sarahbush.org
Cultural Training Completed: No
Hours: [Mon, Tue, Wed, Thu, Fri] 08:00 AM - 05:00 PM
Accessibility: Some Criteria Met (P, EB, IB, PA)

**SBL Bonutti Clinic - Effingham Pediatrics**
1303 W Evergreen Avenue
Suite 203
Effingham, IL 62401
Phone:(217) 238-4634
**NPI:1669564662**

## IL

### Effingham

Multi-Specialty Group

**SBL Bonutti Clinic - Effingham Pediatrics**
Website: http://www.sarahbush.org
Cultural Training Completed: No
Hours: [Mon, Tue, Wed, Thu, Fri] 08:00 AM - 05:00 PM
Accessibility: Some Criteria Met (P, EB, IB, PA)

**SBL Bonutti Clinic - Effingham Pediatrics**
1303 W Evergreen Ave
Ste 203
Effingham, IL 62401
Phone:(217) 540-6122
**NPI:1568581379**
Website: http://www.sarahbush.org
Cultural Training Completed: No
Hours: [Mon, Tue, Wed, Thu, Fri] 08:00 AM - 05:00 PM
Accessibility: Some Criteria Met (P, EB, IB, PA)

**SBL Bonutti Clinic - Effingham Podiatry Clinic**
1303 W Evergreen Avenue
Suite 201
Effingham, IL 62401
Phone:(217) 347-1422
**NPI:1669564662**

## IL

### Effingham

Multi-Specialty Group

**SBL Bonutti Clinic - Effingham Podiatry Clinic**
Website: http://www.sarahbush.org
Cultural Training Completed: No
Hours: [Mon, Tue, Wed, Thu, Fri] 08:00 AM - 05:00 PM
Accessibility: Some Criteria Met (P, EB, IB, PA)

**SBL Bonutti Clinic - Effingham Podiatry Clinic**
1303 W. Evgergreen Ave.
Ste. 201
Effingham, IL 62401
Phone:(217) 347-1422
**NPI:1568581379**
Website: http://www.sarahbush.org
Cultural Training Completed: No
Hours: [Mon, Tue, Wed, Thu, Fri] 08:00 AM - 05:00 PM
Accessibility: Details Pending (P, EB, IB, PA)

**SBL Bonutti Clinic - Ortho & Occ Med**
1303 W Evergreen Ave
Ste 200
Effingham, IL 62401
Phone:(217) 342-3400
**NPI:1669564662**

## IL

### Effingham

Multi-Specialty Group

**SBL Bonutti Clinic - Ortho & Occ Med**
Website: http://www.sarahbush.org
Cultural Training Completed: No
Hours: [Mon, Tue, Wed, Thu, Fri] 08:00 AM - 05:00 PM
Accessibility: Some Criteria Met (P, EB, IB, PA)

**SBL Bonutti Clinic - Ortho & Occ Med**
1303 W. Evergreen Ave.
Suite 200
Effingham, IL 62401
Phone:(217) 342-3400
**NPI:1669564662**
Website: http://www.sarahbush.org
Cultural Training Completed: No
Hours: [Mon, Tue, Wed, Thu, Fri] 08:00 AM - 05:00 PM
Accessibility: Some Criteria Met (P, EB, IB, PA)

**SBL Bonutti Clinic - Ortho & Occ Med**
1303 W Evergreen Ave
Ste 200
Effingham, IL 62401
Phone:(217) 342-3400
**NPI:1568581379**

## IL

### Effingham

Multi-Specialty Group

**SBL Bonutti Clinic - Ortho & Occ Med**
Website: http://www.sarahbush.org
Cultural Training Completed: No
Hours: [Mon, Tue, Wed, Thu, Fri] 08:00 AM - 05:00 PM
Accessibility: Details Pending (P, EB, IB, PA)

**SBL Bonutti Clinic - SBL Effingham Walk In Clinic**
1303 W Evergreen Avenue
Suite 100
Effingham, IL 62401
Phone:(217) 258-2581
**NPI:1669564662**
Website: http://www.sarahbush.org
Cultural Training Completed: No
Hours: [Mon, Tue, Wed, Thu, Fri] 08:00 AM - 05:00 PM
Accessibility: Some Criteria Met (P, EB, IB, PA)

**SBL Effingham Clinic**
905 N Maple St
Ste D
Effingham, IL 62401
Phone:(217) 347-7776
**NPI:1669564662**

## IL

### Effingham

Multi-Specialty Group

**SBL Effingham Clinic**
Website: http://www.sarahbush.org
Cultural Training Completed: No
Hours: [Mon, Tue, Wed, Thu, Fri] 08:00 AM - 04:30 PM
Accessibility: Some Criteria Met (P, EB, IB, PA)

**SBL Effingham Clinic**
905 N Maple St
Ste E
Effingham, IL 62401
Phone:(217) 347-7077
**NPI:1669564662**
Website: http://www.sarahbush.org
Cultural Training Completed: No
Hours: [Mon, Tue, Wed, Thu, Fri] 08:00 AM - 05:00 PM
Accessibility: Some Criteria Met (P, EB, IB, PA)

**SBL Effingham Clinic - Effingham Urology**
905 N Maple St
Effingham, IL 62401
Phone:(217) 258-4186
**NPI:1669564662**
Website: http://www.sarahbush.org
Cultural Training Completed: No

## IL

### Effingham

Multi-Specialty Group

**SBL Effingham Clinic - Effingham Urology**
Hours: [Mon, Tue, Wed, Thu, Fri] 08:00 AM - 05:00 PM
Accessibility: Some Criteria Met (P, EB, IB, PA)

**SBL Effingham Family Practice**
905 N Maple St
Ste D
Effingham, IL 62401
Phone:(217) 347-7077
**NPI:1568581379**
Website: http://www.sarahbush.org
Cultural Training Completed: No
Hours: [Mon, Tue, Wed, Thu, Fri] 08:00 AM - 05:00 PM
Accessibility: Details Pending (P, EB, IB, PA)

**SBL Effingham General Surgery Clinic**
1104 W Evergreen Ave
Effingham, IL 62401
Phone:(217) 347-2500
**NPI:1669564662**
Website: http://www.sarahbush.org
Cultural Training Completed: Yes
Hours: [Mon, Tue, Wed, Thu, Fri] 08:00 AM - 04:30 PM

## IL

### Effingham

Multi-Specialty Group

**SBL Effingham General Surgery Clinic**
Accessibility: Some Criteria Met (P, EB, IB, PA)

**SBL Effingham General Surgery Clinic**
1104 W Evergreen Ave
Effingham, IL 62401
Phone:(217) 347-2500
**NPI:1568581379**
Website: http://www.sarahbush.org
Cultural Training Completed: No
Hours: [Mon, Tue, Wed, Thu, Fri] 08:00 AM - 05:00 PM
Accessibility: Some Criteria Met (P, EB, IB, PA)

**SBL Effingham Interventional Pain Clinic**
901 Medical Park Dr
Ste 200
Effingham, IL 62401
Phone:(217) 347-2332
**NPI:1669564662**
Website: http://www.sarahbush.org
Cultural Training Completed: No
Hours: [Mon, Tue, Wed, Thu, Fri] 08:00 AM - 05:00 PM
Accessibility: Some Criteria Met (P, EB, IB, PA)

## IL

### Effingham

Multi-Specialty Group

**SBL Infusion Services - Effingham**
901 Medical Park Dr
Ste 201
Effingham, IL 62401
Phone:(217) 342-7500
**NPI:1669564662**
Website:
http://www.sarahbush.org
Cultural Training Completed: No
Hours: [Mon, Tue, Wed, Thu, Fri] 08:00 AM - 05:00 PM
Accessibility: Some Criteria Met (P, EB, IB, PA)

**SBL Southern Illinois Hand Center**
901 Medical Park Dr
Ste 100
Effingham, IL 62401
Phone:(217) 347-3003
**NPI:1669564662**
Website:
http://www.sarahbush.org
Cultural Training Completed: No
Hours: [Mon, Tue, Wed, Thu, Fri] 08:00 AM - 05:00 PM
Accessibility: Some Criteria Met (P, EB, IB, PA)

**Sarah Bush Lincoln**
1303 W Evergreen Ave
Ste 201
Effingham, IL 62401
Phone:(217) 258-2581

## IL

### Effingham

Multi-Specialty Group

**Sarah Bush Lincoln**
**NPI:1568581379**
Website:
http://www.sarahbush.org
Cultural Training Completed: No
Hours: [Mon, Tue, Wed, Thu, Fri] 08:00 AM - 05:00 PM
Accessibility: Details Pending (P, EB, IB, PA)

**Sarah Bush Lincoln**
1303 W. Evgergreen Ave.
Suite 201
Effingham, IL 62401
Phone:(217) 258-2581
**NPI:1568581379**
Website:
http://www.sarahbush.org
Cultural Training Completed: No
Hours: [Mon, Tue, Wed, Thu, Fri] 08:00 AM - 05:00 PM
Accessibility: Details Pending (P, EB, IB, PA)

**Sarah Bush Lincoln**
1303 W. Evergreen Ave.
Suite 200
Effingham, IL 62401
Phone:(217) 342-3400
**NPI:1568581379**
Website:
http://www.sarahbush.org

## IL

### Effingham

Multi-Specialty Group

**Sarah Bush Lincoln**
Cultural Training Completed: No
Hours: [Mon, Tue, Wed, Thu, Fri] 08:00 AM - 05:00 PM
Accessibility: Details Pending (P, EB, IB, PA)

**Sarah Bush Lincoln Health Center**
904 W Temple Ave
Effingham, IL 62401
Phone:(217) 258-2581
**NPI:1568581379**
Website:
http://www.sarahbush.org
Cultural Training Completed: No
Hours: [Mon, Tue, Wed, Thu, Fri] 08:00 AM - 05:00 PM
Accessibility: Details Pending (P, EB, IB, PA)

Nurse Practitioner

**Bierman, Mary Jo, NP+**
Gender: Female
905 N Maple St
Effingham, IL 62401
Phone:(217) 258-4186
**NPI:1588273916**
Cultural Training Completed: Yes
Hours: [Mon, Tue, Wed, Thu, Fri] 08:00 AM - 05:00 PM
Certification(s):Board Certified

## IL

### Effingham

Nurse Practitioner

**Bierman, Mary Jo, NP+**
Accessibility: Some Criteria Met (P, EB, IB, PA)

**Dennison, Stacia A, APRN***
Gender: Female
1303 W. Evergreen Ave.
Suite 200
Effingham, IL 62401
Phone:(217) 342-3400
**NPI:1164626826**
Cultural Training Completed: Yes
Hours: [Mon, Tue, Wed, Thu, Fri] 08:00 AM - 05:00 PM
Accessibility: Some Criteria Met (P, EB, IB, PA)

**Dennison, Stacia A, APRN***
Gender: Female
1303 W Evergreen Ave
Ste 200
Effingham, IL 62401
Phone:(217) 342-3400
**NPI:1164626826**
Cultural Training Completed: Yes
Hours: [Mon, Tue, Wed, Thu, Fri] 08:00 AM - 05:00 PM
Accessibility: Some Criteria Met (P, EB, IB, PA)

**Heicher, Heather A, APRN+**
Gender: Female

## IL

### Effingham

#### Nurse Practitioner

**Heicher, Heather A, APRN+**
901 Medical Park Dr
Ste 200
Effingham, IL 62401
Phone:(217) 342-7500
**NPI:1952753576**
Cultural Training Completed: No
Hours: [Mon, Tue, Wed, Thu, Fri] 08:00 AM - 05:00 PM
Other Language(s):English
Accessibility: Details Pending (P, EB, IB, PA)

**Kenter, Melissa K, APRN***
Gender: Female
1303 W Evergreen Avenue
Suite 100
Effingham, IL 62401
Phone:(217) 258-2581
**NPI:1295124766**
Cultural Training Completed: Yes
Hours: [Mon, Tue, Wed, Thu, Fri] 08:00 AM - 05:00 PM
Other Language(s):English
Accessibility: Some Criteria Met (P, EB, IB, PA)

**Kenter, Melissa K, APRN***
Gender: Female
1303 W. Evgergreen Ave.

## IL

### Effingham

#### Nurse Practitioner

**Kenter, Melissa K, APRN***
Suite 201
Effingham, IL 62401
Phone:(217) 258-2581
**NPI:1295124766**
Cultural Training Completed: Yes
Hours: [Mon, Tue, Wed, Thu, Fri] 08:00 AM - 05:00 PM
Other Language(s):English
Accessibility: Details Pending (P, EB, IB, PA)

**Kenter, Melissa K, APRN***
Gender: Female
1303 W Evgergreen Ave
STE 201
Effingham, IL 62401
Phone:(217) 347-1422
**NPI:1295124766**
Cultural Training Completed: Yes
Hours: [Mon, Tue, Wed, Thu, Fri] 08:00 AM - 05:00 PM
Other Language(s):English
Accessibility: Details Pending (P, EB, IB, PA)

**Scott, Monica N, APRN***
Gender: Female
1303 W Evergreen Ave
Ste 201
Effingham, IL 62401

## IL

### Effingham

#### Nurse Practitioner

**Scott, Monica N, APRN***
Phone:(217) 238-3435
**NPI:1538627252**
Cultural Training Completed: Yes
Hours: [Mon, Tue, Wed, Thu, Fri] 08:00 AM - 05:00 PM
Accessibility: Some Criteria Met (P, EB, IB, PA)

**Scott, Monica N, APRN***
Gender: Female
1303 W. Evergreen Ave.
Suite 201
Effingham, IL 62401
Phone:(217) 347-2332
**NPI:1538627252**
Cultural Training Completed: Yes
Hours: [Mon, Tue, Wed, Thu, Fri] 08:00 AM - 05:00 PM
Accessibility: Details Pending (P, EB, IB, PA)

**Zumbahlen, Luke Ray, APRN***
Gender: Male
1303 W Evergreen Ave
Ste 200
Effingham, IL 62401
Phone:(217) 342-3400
**NPI:1851891170**
Cultural Training Completed: Yes

## IL

### Effingham

#### Nurse Practitioner

**Zumbahlen, Luke Ray, APRN***
Hours: [Mon, Tue, Wed, Thu, Fri] 08:00 AM - 05:00 PM
Other Language(s):English
Certification(s):Board Certified
Accessibility: Some Criteria Met (P, EB, IB, PA)

#### Nurse Practitioner: Acute Care

**Miller, Gareth T, APRN***
Gender: Male
1303 W. Evergreen Ave.
Suite 200
Effingham, IL 62401
Phone:(217) 342-3400
**NPI:1831910751**
Cultural Training Completed: No
Hours: [Mon, Tue, Wed, Thu, Fri] 08:00 AM - 05:00 PM
Certification(s):Board Certified
Accessibility: Some Criteria Met (P, EB, IB, PA)

**Miller, Gareth T, APRN***
Gender: Male
1303 W Evergreen Ave
Ste 200
Effingham, IL 62401
Phone:(217) 342-3400
**NPI:1831910751**

## IL

### Effingham

**Nurse Practitioner: Acute Care**

**Miller, Gareth T, APRN***
Cultural Training Completed: No
Hours: [Mon, Tue, Wed, Thu, Fri] 08:00 AM - 05:00 PM
Certification(s):Board Certified
Accessibility: Some Criteria Met (P, EB, IB, PA)

**Nurse Practitioner: Family**

**Barthelme, Melinda K, APRN#**
Gender: Female
300 N Maple St
Effingham, IL 62401
Phone:(217) 342-4151
**NPI:1639104672**
Cultural Training Completed: No
Hours: [Mon, Tue, Wed, Thu, Fri] 08:00 AM - 05:00 PM
Other Language(s):English
Certification(s):Board Certified
Accessibility: Some Criteria Met (P, EB, IB, PA)

**Bierman, Mary Jo, NP+**
Gender: Female
905 N Maple St
Effingham, IL 62401
Phone:(217) 258-4186
**NPI:1588273916**

## IL

### Effingham

**Nurse Practitioner: Family**

**Bierman, Mary Jo, NP+**
Cultural Training Completed: Yes
Hours: [Mon, Tue, Wed, Thu, Fri] 08:00 AM - 05:00 PM
Certification(s):Board Certified
Accessibility: Some Criteria Met (P, EB, IB, PA)

**Boll, Emily Elizabeth, APRN+**
Gender: Female
901 Medical Park Dr
Ste 201
Effingham, IL 62401
Phone:(217) 342-7500
**NPI:1598312258**
Cultural Training Completed: No
Hours: [Mon, Tue, Wed, Thu, Fri] 08:00 AM - 05:00 PM
Accessibility: Some Criteria Met (P, EB, IB, PA)

**Bushur, Vickie Sue, MSN#**
Gender: Female
300 N Maple St
Effingham, IL 62401
Phone:(217) 342-4151
**NPI:1184710402**
Cultural Training Completed: No
Hours: [Mon, Tue, Wed, Thu, Fri] 08:00 AM - 05:00 PM

## IL

### Effingham

**Nurse Practitioner: Family**

**Bushur, Vickie Sue, MSN#**
Other Language(s):Gujarati,Hindi
Certification(s):Board Certified
Accessibility: Some Criteria Met (P, EB, IB, PA)

**Dennison, Stacia A, APRN***
Gender: Female
1303 W. Evergreen Ave.
Suite 200
Effingham, IL 62401
Phone:(217) 342-3400
**NPI:1164626826**
Cultural Training Completed: Yes
Hours: [Mon, Tue, Wed, Thu, Fri] 08:00 AM - 05:00 PM
Accessibility: Some Criteria Met (P, EB, IB, PA)

**Dennison, Stacia A, APRN***
Gender: Female
1303 W Evergreen Ave
Ste 200
Effingham, IL 62401
Phone:(217) 342-3400
**NPI:1164626826**
Cultural Training Completed: Yes
Hours: [Mon, Tue, Wed, Thu, Fri] 08:00 AM - 05:00 PM

## IL

### Effingham

**Nurse Practitioner: Family**

**Dennison, Stacia A, APRN***
Accessibility: Some Criteria Met (P, EB, IB, PA)

**Deters, Kayla Rose, APRN***
Gender: Female
1303 W. Evergreen Ave.
Suite 200
Effingham, IL 62401
Phone:(217) 342-3400
**NPI:1376051292**
Cultural Training Completed: Yes
Hours: [Mon, Tue, Wed, Thu, Fri] 08:00 AM - 05:00 PM
Other Language(s):English
Accessibility: Some Criteria Met (P, EB, IB, PA)

**Deters, Kayla Rose, APRN***
Gender: Female
1303 W Evergreen Ave
Ste 200
Effingham, IL 62401
Phone:(217) 342-3400
**NPI:1376051292**
Cultural Training Completed: Yes
Hours: [Mon, Tue, Wed, Thu, Fri] 08:00 AM - 05:00 PM
Other Language(s):English

## IL

### Effingham

Nurse Practitioner: Family

**Deters, Kayla Rose, APRN***
Accessibility: Some Criteria Met (P, EB, IB, PA)

**Hall, Jennifer Lynne, APRN***
Gender: Female
905 N Maple St
Effingham, IL 62401
Phone:(217) 347-7077
**NPI:1902471444**
Cultural Training Completed: Yes
Hours: [Mon, Tue, Wed, Thu, Fri] 08:00 AM - 05:00 PM, Sat 07:00 AM - 07:00 PM
Accessibility: Some Criteria Met (P, EB, IB, PA)

**Hess, Jennifer Jean, APRN***
Gender: Female
1303 W. Evergreen Ave.
Suite 200
Effingham, IL 62401
Phone:(217) 342-3400
**NPI:1932648318**
Cultural Training Completed: No
Hours: [Mon, Tue, Wed, Thu, Fri] 08:00 AM - 05:00 PM
Other Language(s):English
Accessibility: Some Criteria Met (P, EB, IB, PA)

## IL

### Effingham

Nurse Practitioner: Family

**Hess, Jennifer Jean, APRN***
Gender: Female
1303 W Evergreen Ave
Ste 200
Effingham, IL 62401
Phone:(217) 342-3400
**NPI:1932648318**
Cultural Training Completed: No
Hours: [Mon, Tue, Wed, Thu, Fri] 08:00 AM - 05:00 PM
Other Language(s):English
Accessibility: Some Criteria Met (P, EB, IB, PA)

**Kenter, Melissa K, APRN***
Gender: Female
1303 W Evergreen Avenue
Suite 100
Effingham, IL 62401
Phone:(217) 258-2581
**NPI:1295124766**
Cultural Training Completed: Yes
Hours: [Mon, Tue, Wed, Thu, Fri] 08:00 AM - 05:00 PM
Other Language(s):English
Accessibility: Some Criteria Met (P, EB, IB, PA)

**Kenter, Melissa K, APRN***
Gender: Female

## IL

### Effingham

Nurse Practitioner: Family

**Kenter, Melissa K, APRN***
1303 W. Evgergreen Ave.
Suite 201
Effingham, IL 62401
Phone:(217) 258-2581
**NPI:1295124766**
Cultural Training Completed: Yes
Hours: [Mon, Tue, Wed, Thu, Fri] 08:00 AM - 05:00 PM
Other Language(s):English
Accessibility: Details Pending (P, EB, IB, PA)

**Kenter, Melissa K, APRN***
Gender: Female
1303 W Evgergreen Ave
STE 201
Effingham, IL 62401
Phone:(217) 347-1422
**NPI:1295124766**
Cultural Training Completed: Yes
Hours: [Mon, Tue, Wed, Thu, Fri] 08:00 AM - 05:00 PM
Other Language(s):English
Accessibility: Details Pending (P, EB, IB, PA)

**Koester, Kathryn L, APRN+**
Gender: Female

## IL

### Effingham

Nurse Practitioner: Family

**Koester, Kathryn L, APRN+**
905 N Maple St
Ste E
Effingham, IL 62401
Phone:(217) 347-7030
**NPI:1720631443**
Cultural Training Completed: Yes
Hours: [Mon, Tue, Wed, Thu, Fri] 08:00 AM - 05:00 PM
Other Language(s):English
Certification(s):Board Certified
Accessibility: Some Criteria Met (P, EB, IB, PA)

**Ruholl, Dana Marie, FNP+**
Gender: Female
900 W Temple Ave
Ste 208
Effingham, IL 62401
Phone:(217) 342-0211
**NPI:1336959568**
Cultural Training Completed: Yes
Hours: [Mon, Wed, Thu, Fri] 07:00 AM - 05:30 PM, Tue 08:00 AM - 05:30 PM
Accessibility: Some Criteria Met (P, EB, IB, PA)

**Schnepper, Kristina M., NP#**
Gender: Female
300 N Maple St

## IL

### Effingham

**Nurse Practitioner: Family**

**Schnepper, Kristina M., NP#**
Effingham, IL 62401
Phone:(217) 342-4151
**NPI:1902350499**
Cultural Training Completed: Yes
Hours: [Mon, Tue, Wed, Thu, Fri] 08:00 AM - 05:00 PM
Certification(s):Board Certified
Accessibility: Some Criteria Met (I P, I EB, I IB, I PA)

**Scott, Monica N, APRN***
Gender: Female
1303 W Evergreen Ave
Ste 201
Effingham, IL 62401
Phone:(217) 238-3435
**NPI:1538627252**
Cultural Training Completed: Yes
Hours: [Mon, Tue, Wed, Thu, Fri] 08:00 AM - 05:00 PM
Accessibility: Some Criteria Met (I P, I EB, P IB, I PA)

**Scott, Monica N, APRN***
Gender: Female
1303 W. Evergreen Ave.
Suite 201
Effingham, IL 62401
Phone:(217) 347-2332
**NPI:1538627252**

## IL

### Effingham

**Nurse Practitioner: Family**

**Scott, Monica N, APRN***
Cultural Training Completed: Yes
Hours: [Mon, Tue, Wed, Thu, Fri] 08:00 AM - 05:00 PM
Accessibility: Details Pending (P P, P EB, P IB, P PA)

**Steffen, Megan J, APRN+**
Gender: Female
1303 W Evergreen Avenue
Suite 202
Effingham, IL 62401
Phone:(217) 238-4634
**NPI:1851923973**
Cultural Training Completed: No
Hours: [Mon, Tue, Wed, Thu, Fri] 08:00 AM - 05:00 PM
Other Language(s):English
Certification(s):Board Certified
Accessibility: Some Criteria Met (I P, I EB, I IB, I PA)

**Vaughn, Sarah, MD+**
Gender: Female
1106 N Merchant St
Effingham, IL 62401
Phone:(217) 342-7000
**NPI:1881103869**
Cultural Training Completed: No

## IL

### Effingham

**Nurse Practitioner: Family**

**Vaughn, Sarah, MD+**
Hours: [Mon, Tue, Wed, Thu] 07:00 AM - 07:00 PM, Fri 07:00 AM - 05:00 PM, Sat 08:00 AM - 10:30 AM
Other Language(s):English
Accessibility: Details Pending (P P, P EB, P IB, P PA)

**Zerrusen, Kendra L, APRN+**
Gender: Female
905 N Maple St
Ste D
Effingham, IL 62401
Phone:(217) 347-7776
**NPI:1134660590**
Cultural Training Completed: Yes
Hours: [Mon, Tue, Wed, Thu, Fri] 08:00 AM - 05:00 PM
Certification(s):Board Certified
Accessibility: Some Criteria Met (I P, I EB, I IB, I PA)

**Zumbahlen, Luke Ray, APRN***
Gender: Male
1303 W Evergreen Ave
Ste 200
Effingham, IL 62401
Phone:(217) 342-3400
**NPI:1851891170**
Cultural Training Completed: Yes

## IL

### Effingham

**Nurse Practitioner: Family**

**Zumbahlen, Luke Ray, APRN***
Hours: [Mon, Tue, Wed, Thu, Fri] 08:00 AM - 05:00 PM
Other Language(s):English
Accessibility: Some Criteria Met (I P, I EB, I IB, I PA)

**Pediatrics (Babies, Children)**

**Bierman, Amanda, MD+**
Gender: Female
1106 N Merchant St
Effingham, IL 62401
Phone:(217) 342-7000
**NPI:1316108939**
Cultural Training Completed: No
Hours: [Mon, Tue, Wed, Thu, Fri] 08:00 AM - 05:00 PM
Other Language(s):English
Certification(s):Board Certified
Accessibility: Details Pending (P P, P EB, P IB, P PA)

**Kowalski, David J, MD#**
Gender: Male
300 N Maple St
Effingham, IL 62401
Phone:(217) 342-4151
**NPI:1538194600**
Cultural Training Completed: No

## IL

### Effingham

#### Pediatrics (Babies, Children)

**Kowalski, David J, MD#**
Hours: [Mon, Tue, Wed, Thu, Fri] 08:00 AM - 05:00 PM
Certification(s):Board Certified
Accessibility: Some Criteria Met (P, EB, IB, PA)

**Kreke, Jordyn Lynn Frances, MD+**
Gender: Female
1106 N Merchant St
Effingham, IL 62401
Phone:(217) 342-7000
**NPI:1093456774**
Cultural Training Completed: Yes
Hours: [Mon, Tue, Wed, Thu] 07:00 AM - 07:00 PM, Fri 07:00 AM - 05:00 PM, Sat 08:00 AM - 10:30 AM
Accessibility: Details Pending (P, EB, IB, PA)

**Rozene, Tina M, MD#**
Gender: Female
300 N Maple St
Effingham, IL 62401
Phone:(217) 342-4151
**NPI:1467489807**
Cultural Training Completed: No
Hours: [Mon, Tue, Wed, Thu, Fri] 08:00 AM - 05:00 PM
After Hours Phone Number:(217) 342-4151

## IL

### Effingham

#### Pediatrics (Babies, Children)

**Rozene, Tina M, MD#**
Other Language(s):English
Certification(s):Board Certified
Accessibility: Some Criteria Met (P, EB, IB, PA)

**Welsh, Abby Elizabeth, MD+**
Gender: Female
1303 W Evergreen Ave Ste 203
Effingham, IL 62401
Phone:(217) 540-6122
**NPI:1801358502**
Cultural Training Completed: No
Hours: [Mon, Tue, Wed, Thu, Fri] 08:00 AM - 05:00 PM
Accessibility: Details Pending (P, EB, IB, PA)

#### Physician Assistant

**Fearday, Cari A, PA+**
Gender: Female
1303 W Evergreen Ave Ste 203
Effingham, IL 62401
Phone:(217) 540-6122
**NPI:1245346535**
Cultural Training Completed: Yes
Hours: [Mon, Tue, Wed, Thu, Fri] 08:00 AM - 05:00 PM
Accessibility: Some Criteria Met (P, EB, IB, PA)

## IL

### Effingham

#### Physician Assistant

**Fearday, Cari A, PA+**
Gender: Female
1303 W Evergreen Avenue
Suite 203
Effingham, IL 62401
Phone:(217) 238-4634
**NPI:1245346535**
Cultural Training Completed: Yes
Hours: [Mon, Tue, Wed, Thu, Fri] 08:00 AM - 05:00 PM
Accessibility: Some Criteria Met (P, EB, IB, PA)

**Hakman, Evan Christopher, PA-C***
Gender: Male
1303 W Evergreen Ave Ste 200
Effingham, IL 62401
Phone:(217) 342-3400
**NPI:1508495847**
Cultural Training Completed: No
Hours: [Mon, Tue, Wed, Thu, Fri] 08:00 AM - 05:00 PM
Other Language(s):English
Accessibility: Some Criteria Met (P, EB, IB, PA)

**Hakman, Evan Christopher, PA-C***
Gender: Male
1303 W. Evergreen Ave.
Suite 200
Effingham, IL 62401

## IL

### Effingham

#### Physician Assistant

**Hakman, Evan Christopher, PA-C***
Phone:(217) 342-3400
**NPI:1508495847**
Cultural Training Completed: No
Hours: [Mon, Tue, Wed, Thu, Fri] 08:00 AM - 05:00 PM
Other Language(s):English
Accessibility: Details Pending (P, EB, IB, PA)

**Shields, Zachary Ryan, PA-C***
Gender: Male
1303 W Evergreen Ave Ste 201
Effingham, IL 62401
Phone:(217) 347-1422
**NPI:1760137921**
Cultural Training Completed: Yes
Hours: [Mon, Tue, Wed, Thu, Fri] 08:00 AM - 05:00 PM
Accessibility: Some Criteria Met (P, EB, IB, PA)

**Shields, Zachary Ryan, PA-C***
Gender: Male
1303 W. Evergreen Ave.
Suite 201
Effingham, IL 62401
Phone:(217) 258-2581
**NPI:1760137921**
Cultural Training Completed: Yes

## IL

### Effingham

Physician Assistant

**Shields, Zachary Ryan, PA-C***
Hours: [Mon, Tue, Wed, Thu, Fri] 08:00 AM - 05:00 PM
Accessibility: Some Criteria Met (I P, I EB, I IB, I PA)

**Williams, Nickolas A, PA-C***
Gender: Male
1303 W Evergreen Ave
Ste 200
Effingham, IL 62401
Phone:(217) 342-3400
**NPI:1548558950**
Cultural Training Completed: No
Hours: [Mon, Tue, Wed, Thu, Fri] 08:00 AM - 05:00 PM
Other Language(s):English
Accessibility: Some Criteria Met (I P, I EB, I IB, I PA)

**Williams, Nickolas A, PA-C***
Gender: Male
1303 W. Evergreen Ave.
Suite 200
Effingham, IL 62401
Phone:(217) 342-3400
**NPI:1548558950**
Cultural Training Completed: No
Hours: [Mon, Tue, Wed, Thu, Fri] 08:00 AM - 05:00 PM

## IL

### Effingham

Physician Assistant

**Williams, Nickolas A, PA-C***
Other Language(s):English
Accessibility: Details Pending (P P, P EB, P IB, P PA)

Rural Health Center (RHC)

**Effingham Obstetrics and Gynecology Associates**
912 N Henrietta St
Effingham, IL 62401
Phone:(217) 342-3337
**NPI:1649677063**
Website: https://www.hshs.org
Cultural Training Completed: No
Hours: [Mon, Tue, Wed, Thu, Fri] 08:00 AM - 05:00 PM
Accessibility: Details Pending (P P, P EB, P IB, P PA)

**Family Care Associates Of Effingham SC**
1106 N Merchant St
Effingham, IL 62401
Phone:(217) 342-7000
**NPI:1649255266**
Website: https://www.familycareassociates.com
Cultural Training Completed: No
Hours: [Mon, Tue, Wed, Thu] 07:00 AM - 07:00 PM, Fri 07:00 AM -

## IL

### Effingham

Rural Health Center (RHC)

**Family Care Associates Of Effingham SC**
05:00 PM, Sat 08:00 AM - 10:30 AM
Other Language(s):English
Accessibility: Details Pending (P P, P EB, P IB, P PA)

**Springfield Clinic Effingham Rural Health**
300 N Maple St
Effingham, IL 62401
Phone:(217) 342-4151
**NPI:1205023637**
Website: https://www.amitahealth.org/
Cultural Training Completed: No
Hours: [Mon, Tue, Wed, Thu, Fri] 08:00 AM - 05:00 PM
Accessibility: Some Criteria Met (I P, I EB, I IB, I PA)

**Toofan Medical Holdings, LTD**
1001 Avenue of Mid America
Ste 4
Effingham, IL 62401
Phone:(217) 994-9301
**NPI:1326542903**
Cultural Training Completed: No

## IL

### Effingham

Rural Health Center (RHC)

**Toofan Medical Holdings, LTD**
Hours: [Mon, Tue, Wed, Thu, Fri] 08:00 AM - 05:00 PM
Accessibility: Details Pending (P P, P EB, P IB, P PA)

**Toofan Medical Holdings, Ltd.**
1001 Avenue of M
Effingham, IL 62401
Phone:(217) 994-9301
**NPI:1326542903**
Cultural Training Completed: No
Hours: [Mon, Tue, Wed, Thu, Fri] 08:00 AM - 05:00 PM
Accessibility: Details Pending (P P, P EB, P IB, P PA)

**Toofan Medical Holdings, Ltd.**
1001 Avenue of M
Effingham, IL 62401
Phone:(217) 994-9301
**NPI:1700380219**
Cultural Training Completed: No
Hours: [Mon, Tue, Wed, Thu, Fri] 08:00 AM - 05:00 PM
Accessibility: Details Pending (P P, P EB, P IB, P PA)

## IL

### Effingham

### Teutopolis

#### Family Medicine

**Bloemer, Eric A, MD#**
Gender: Male
206 N Pearl St
Teutopolis, IL 62467
Phone:(217) 857-3201
**NPI:1073742664**
Cultural Training Completed: Yes
Hours: [Mon, Tue, Wed, Thu, Fri] 08:00 AM - 05:00 PM
Other Language(s):English
Certification(s):Board Certified
Accessibility: Some Criteria Met (P, EB, IB, PA)

**Couch, Sarah Kathryn, DO#**
Gender: Female
206 N Pearl St
Teutopolis, IL 62467
Phone:(217) 857-6481
**NPI:1639745227**
Cultural Training Completed: Yes
Hours: [Mon, Tue, Wed, Thu, Fri, Sat, Sun] 08:00 AM - 05:00 PM
Certification(s):Board Certified
Accessibility: Some Criteria Met (P, EB, IB, PA)

#### Nurse Practitioner

**Habing, Bernard Henry, MSN#**
Gender: Male
206 N Pearl St
Teutopolis, IL 62467
Phone:(217) 857-6481
**NPI:1649586819**
Cultural Training Completed: Yes
Hours: [Mon, Tue, Wed, Thu, Fri, Sat, Sun] 08:00 AM - 05:00 PM
Certification(s):Board Certified
Accessibility: Some Criteria Met (P, EB, IB, PA)

**Mcginnis, Becky L, MSN#**
Gender: Female
206 N Pearl St
Teutopolis, IL 62467
Phone:(217) 857-3201
**NPI:1023349230**
Cultural Training Completed: Yes
Hours: [Mon, Tue, Wed, Thu, Fri] 08:00 AM - 05:00 PM
Certification(s):Board Certified
Accessibility: Some Criteria Met (P, EB, IB, PA)

**Nosbisch, Emily M., ACNP#**
Gender: Female
206 N Pearl St
Teutopolis, IL 62467
Phone:(217) 857-6481
**NPI:1932686326**

## IL

### Effingham

#### Nurse Practitioner

**Nosbisch, Emily M., ACNP#**
Cultural Training Completed: Yes
Hours: [Mon, Tue, Wed, Thu, Fri] 08:00 AM - 05:00 PM
Other Language(s):English
Accessibility: Some Criteria Met (P, EB, IB, PA)

#### Nurse Practitioner: Family

**Denton, Brittany Ann, MSN#**
Gender: Female
206 N Pearl St
Teutopolis, IL 62467
Phone:(217) 857-6481
**NPI:1073054979**
Cultural Training Completed: Yes
Hours: [Mon, Tue, Wed, Thu, Fri, Sat, Sun] 08:00 AM - 05:00 PM
Certification(s):Board Certified
Accessibility: Some Criteria Met (P, EB, IB, PA)

**Habing, Bernard Henry, MSN#**
Gender: Male
206 N Pearl St
Teutopolis, IL 62467
Phone:(217) 857-6481
**NPI:1649586819**
Cultural Training Completed: Yes

## IL

### Effingham

#### Nurse Practitioner: Family

**Habing, Bernard Henry, MSN#**
Hours: [Mon, Tue, Wed, Thu, Fri, Sat, Sun] 08:00 AM - 05:00 PM
Accessibility: Some Criteria Met (P, EB, IB, PA)

**Mcginnis, Becky L, MSN#**
Gender: Female
206 N Pearl St
Teutopolis, IL 62467
Phone:(217) 857-3201
**NPI:1023349230**
Cultural Training Completed: Yes
Hours: [Mon, Tue, Wed, Thu, Fri] 08:00 AM - 05:00 PM
Accessibility: Some Criteria Met (P, EB, IB, PA)

**Nosbisch, Emily M., ACNP#**
Gender: Female
206 N Pearl St
Teutopolis, IL 62467
Phone:(217) 857-6481
**NPI:1932686326**
Cultural Training Completed: Yes
Hours: [Mon, Tue, Wed, Thu, Fri] 08:00 AM - 05:00 PM
Other Language(s):English
Accessibility: Some Criteria Met (P, EB, IB, PA)

## IL

### Effingham

**Rural Health Center (RHC)**

**Springfield Clinic Llp**
1025 S 6 St
Teutopolis, IL 62467
Phone:(217) 528-7541
**NPI:1316697600**
Cultural Training Completed: No
Hours: [Mon, Tue, Wed, Thu, Fri] 08:00 AM - 05:00 PM
Accessibility: Details Pending (P, EB, IB, PA)

**Springfield Clinic Teutopolis Runde Rural Health**
206 N Pearl St
Teutopolis, IL 62467
Phone:(217) 857-6481
**NPI:1316697600**
Cultural Training Completed: No
Hours: [Mon, Tue, Wed, Thu, Fri, Sat, Sun] 08:00 AM - 05:00 PM
Accessibility: Some Criteria Met (P, EB, IB, PA)

### Fayette

### Ramsey

**Nurse Practitioner: Family**

**Morgason, Allison Michelle, APRN+**
Gender: Female
103 W 6th St
Ramsey, IL 62080
Phone:(618) 423-2412
**NPI:1699521328**

## IL

### Fayette

**Nurse Practitioner: Family**

**Morgason, Allison Michelle, APRN+**
Cultural Training Completed: Yes
Hours: [Mon, Tue, Wed, Thu, Fri] 08:00 AM - 05:00 PM
Accessibility: Some Criteria Met (P, EB, IB, PA)

**Rural Health Center (RHC)**

**Pana Community Hospital**
103 W 6th St
Ramsey, IL 62080
Phone:(618) 423-2412
**NPI:1235225236**
Website: http://www.panahospital.com/
Cultural Training Completed: No
Hours: [Mon, Tue, Wed, Thu, Fri] 08:00 AM - 05:00 PM
Accessibility: Details Pending (P, EB, IB, PA)

**Ramsey Medical Group**
103 W 6th St
Ramsey, IL 62080
Phone:(618) 423-2412
**NPI:1598597726**
Cultural Training Completed: No
Hours: [Mon, Tue, Wed, Thu, Fri] 08:00 AM - 05:00 PM

## IL

### Fayette

**Rural Health Center (RHC)**

**Ramsey Medical Group**
Accessibility: Some Criteria Met (P, EB, IB, PA)

### Vandalia

**Family Medicine**

**Dossett, Brian W, MD+**
Gender: Male
1029 N 8th St
Vandalia, IL 62471
Phone:(618) 283-4469
**NPI:1366490815**
Cultural Training Completed: No
Hours: [Mon, Tue, Wed, Thu, Fri] 08:00 AM - 05:00 PM
Certification(s):Board Certified
Accessibility: Details Pending (P, EB, IB, PA)

**Funneman, Richard Dean, MD+**
Gender: Male
660 W Taylor St
Ste 101
Vandalia, IL 62471
Phone:(618) 283-5136
**NPI:1396726121**
Cultural Training Completed: No
Hours: [Mon, Tue, Wed, Thu, Fri] 08:00 AM - 05:00 PM
Certification(s):Board Certified

## IL

### Fayette

**Family Medicine**

**Funneman, Richard Dean, MD+**
Accessibility: Some Criteria Met (P, EB, IB, PA)

**Federally Qualified Health Center (FQHC)**

**SIHF Healthcare**
1510 Sunset Dr
Vandalia, IL 62471
Phone:(618) 283-3144
**NPI:1174688501**
Website: https://www.sihf.org/
Cultural Training Completed: No
Hours: [Mon, Wed] 08:00 AM - 05:00 PM, [Tue, Thu, Fri] 07:45 AM - 04:00 PM
Accessibility: Details Pending (P, EB, IB, PA)

**Southern Illinois Healthcare Foundation, Inc.**
1510 Sunset Dr
Vandalia, IL 62471
Phone:(618) 283-3144
**NPI:1326288143**
Website: https://www.sihf.org/
Cultural Training Completed: Yes
Hours: [Mon, Tue, Wed, Thu, Fri] 08:00 AM - 05:00 PM
Other Language(s):English

## IL

### Fayette

**Federally Qualified Health Center (FQHC)**

**Southern Illinois Healthcare Foundation, Inc.**
Accessibility: Some Criteria Met (P, EB, IB, PA)

**Southern Illinois Healthcare Foundation, Inc.**
1510 Sunset Dr
Vandalia, IL 62471
Phone:(618) 283-3144
**NPI:1942510508**
Website: https://www.sihf.org
Cultural Training Completed: No
Hours: [Mon, Tue, Wed, Thu, Fri] 08:00 AM - 05:00 PM
Accessibility: Details Pending (P, EB, IB, PA)

**Internal Medicine (General Medical Care)**

**Darmadi, Michael, MD+**
Gender: Male
1003 N 8th St
Vandalia, IL 62471
Phone:(618) 283-4445
**NPI:1184601577**
Cultural Training Completed: No
Hours: Mon 07:30 AM - 05:30 PM, [Tue, Wed, Thu, Fri] 07:30 AM - 08:30 PM
Other Language(s):English

## IL

### Fayette

**Internal Medicine (General Medical Care)**

**Darmadi, Michael, MD+**
Accessibility: Details Pending (P, EB, IB, PA)

**Multi-Specialty Group**

**Kaskaskia Medical Center LTD**
1003 N 8th St
Vandalia, IL 62471
Phone:(618) 283-4445
**NPI:1508844325**
Cultural Training Completed: No
Hours: Mon 07:30 AM - 05:30 PM, [Tue, Wed, Thu, Fri] 07:30 AM - 08:30 PM
Other Language(s):English
Accessibility: Details Pending (P, EB, IB, PA)

**Nurse Practitioner**

**Langston, Deidre A, NP+**
Gender: Female
660 W Taylor St
Ste 101
Vandalia, IL 62471
Phone:(618) 283-5136
**NPI:1710307681**
Cultural Training Completed: Yes
Hours: [Mon, Tue, Wed, Thu, Fri] 08:00 AM - 05:00 PM

## IL

### Fayette

**Nurse Practitioner**

**Langston, Deidre A, NP+**
Accessibility: Some Criteria Met (P, EB, IB, PA)

**Nurse Practitioner: Family**

**Langston, Deidre A, NP+**
Gender: Female
660 W Taylor St
Ste 101
Vandalia, IL 62471
Phone:(618) 283-5136
**NPI:1710307681**
Cultural Training Completed: Yes
Hours: [Mon, Tue, Wed, Thu, Fri] 08:00 AM - 05:00 PM
Accessibility: Some Criteria Met (P, EB, IB, PA)

**Pediatrics (Babies, Children)**

**Darmadi, Michael, MD+**
Gender: Male
1003 N 8th St
Vandalia, IL 62471
Phone:(618) 283-4445
**NPI:1184601577**
Cultural Training Completed: No
Hours: Mon 07:30 AM - 05:30 PM, [Tue, Wed, Thu, Fri] 07:30 AM - 08:30 PM
Other Language(s):English

## IL

### Fayette

**Pediatrics (Babies, Children)**

**Darmadi, Michael, MD+**
Accessibility: Details Pending (P, EB, IB, PA)

**Physician Assistant**

**Nay, Chester B, PA-C+**
Gender: Male
1510 Sunset Dr
Vandalia, IL 62471
Phone:(618) 283-3144
**NPI:1427418607**
Cultural Training Completed: Yes
Hours: [Mon, Tue, Wed, Thu, Fri] 08:00 AM - 05:00 PM
Certification(s):Board Certified
Accessibility: Some Criteria Met (P, EB, IB, PA)

**Rural Health Center (RHC)**

**Brian W Dossett Clinic**
1029 N 8th St
Vandalia, IL 62471
Phone:(618) 283-4469
**NPI:1396861050**
Website: https://www.fayettecountyhospital.org/
Cultural Training Completed: No
Hours: [Mon, Tue, Wed, Thu, Fri] 08:00 AM - 05:00 PM
Other Language(s):English

## IL

### Fayette

Rural Health Center (RHC)

**Brian W Dossett Clinic**
Accessibility: Details Pending (P, EB, IB, PA)

**Fayette County Hospital**
650 W Taylor St
Vandalia, IL 62471
Phone:(618) 283-1231
**NPI:1396861050**
Website: https://www.fayettecountyhospital.org/
Cultural Training Completed: No
Hours: [Mon, Tue, Wed, Thu, Fri] 08:00 AM - 05:00 PM
Accessibility: Details Pending (P, EB, IB, PA)

**FayetteCounty Hospital District**
1442 N 8th St
Ste C
Vandalia, IL 62471
Phone:(618) 283-0266
**NPI:1396861050**
Website: https://www.fayettecountyhospital.org/
Cultural Training Completed: No
Hours: [Mon, Tue, Wed, Thu, Fri] 08:00 AM - 05:00 PM
Accessibility: Details Pending (P, EB, IB, PA)

## IL

### Fayette

Rural Health Center (RHC)

**Heartland Womens Healthcare**
650 W Taylor St
Vandalia, IL 62471
Phone:(618) 997-5266
**NPI:1053792689**
Website: https://www.sihf.org
Cultural Training Completed: No
Hours: [Mon, Tue, Wed, Thu, Fri] 08:00 AM - 05:00 PM
Accessibility: Details Pending (P, EB, IB, PA)

**Medical Services Unlimited**
1404 N 5th St
Vandalia, IL 62471
Phone:(618) 283-2000
**NPI:1528185170**
Website: https://www.siumed.org/
Cultural Training Completed: No
Hours: [Mon, Tue, Wed, Thu, Fri] 09:00 AM - 04:00 PM
Other Language(s):English
Accessibility: Some Criteria Met (P, EB, IB, PA)

**Sarah Bush Lincoln Fayette County Hospital RHC Vandalia**
660 W Taylor St
Ste 101

## IL

### Fayette

Rural Health Center (RHC)

**Sarah Bush Lincoln Fayette County Hospital RHC Vandalia**
Vandalia, IL 62471
Phone:(217) 258-2581
**NPI:1568500510**
Website: www.sarahbush.org
Cultural Training Completed: No
Hours: [Mon, Tue, Wed, Thu, Fri] 07:00 AM - 07:00 PM, [Sat, Sun] 09:00 AM - 04:00 PM
Accessibility: Some Criteria Met (P, EB, IB, PA)

### Franklin

### Benton

Family Medicine

**Harrison, Brian C, MD+**
Gender: Male
203 Bailey Ln
Ste 1
Benton, IL 62812
Phone:(618) 438-5670
**NPI:1518920073**
Cultural Training Completed: No
Hours: [Mon, Tue, Wed, Thu, Fri] 08:00 AM - 05:00 PM
Accessibility: Some Criteria Met (P, EB, IB, PA)

## IL

### Franklin

Family Medicine

**Hartman, John D, MD+**
Gender: Male
203 Bailey Ln
Ste 2
Benton, IL 62812
Phone:(618) 439-3161
**NPI:1851399976**
Cultural Training Completed: Yes
Hours: [Mon, Tue, Wed, Thu, Fri] 08:00 AM - 05:00 PM
Certification(s):Board Certified
Accessibility: Details Pending (P, EB, IB, PA)

**Rethorst, Richard D, MD+**
Gender: Male
201 Bailey Ln
Benton, IL 62812
Phone:(618) 439-3161
**NPI:1770530024**
Cultural Training Completed: No
Hours: [Mon, Tue, Wed, Thu, Fri] 08:00 AM - 05:00 PM, Sat 08:00 AM - 06:30 PM, Sun 12:00 PM - 11:30 PM
After Hours Phone Number:(618) 439-3161
Other Language(s):English
Accessibility: Some Criteria Met (P, EB, IB, PA)

## IL

### Franklin

**Family Medicine**

**Rethorst, Richard D, MD+**
Gender: Male
201 Bailey Ln
Fl 3
Benton, IL 62812
Phone:(618) 435-9793
**NPI:1770530024**
Cultural Training Completed: No
Hours: [Mon, Tue, Wed, Thu, Fri] 08:00 AM - 05:00 PM
Other Language(s):English
Accessibility: Details Pending (P, EB, IB, PA)

**Federally Qualified Health Center (FQHC)**

**Benton Mental Health And Wellness Center**
107 E Smith St
Benton, IL 62812
Phone:(618) 435-9315
**NPI:1285614867**
Website: https://www.crhpc.org
Cultural Training Completed: No
Hours: [Mon, Tue, Wed, Thu, Fri] 07:00 AM - 05:00 PM
Accessibility: Details Pending (P, EB, IB, PA)

**Benton Mental Health Wellness Center**
107 E Smith St
Ste B
Benton, IL 62812

## IL

### Franklin

**Federally Qualified Health Center (FQHC)**

**Benton Mental Health Wellness Center**
Phone:(618) 435-9315
**NPI:1447080205**
Cultural Training Completed: No
Hours: [Mon, Tue, Wed, Thu, Fri] 08:00 AM - 05:00 PM
Accessibility: Some Criteria Met (P, EB, IB, PA)

**Benton Mental Health and Wellness Center**
107 E Smith St
Benton, IL 62812
Phone:(618) 435-9315
**NPI:1144200825**
Website: https://www.crhpc.org
Cultural Training Completed: No
Hours: [Mon, Tue, Wed, Thu, Fri] 07:00 AM - 05:00 PM
Accessibility: Details Pending (P, EB, IB, PA)

**Comprehensive Therapeutics LTD**
1305 Bailey Ln
Benton, IL 62812
Phone:(864) 244-3626
**NPI:1932193224**
Website: www.chcqca.org
Cultural Training Completed: No

## IL

### Franklin

**Federally Qualified Health Center (FQHC)**

**Comprehensive Therapeutics LTD**
Hours: [Mon, Tue, Wed, Thu, Fri] 08:00 AM - 05:00 PM
Accessibility: Details Pending (P, EB, IB, PA)

**Rea Clinic Benton**
206 E Church St
# B
Benton, IL 62812
Phone:(618) 435-9888
**NPI:1437423167**
Website: https://www.crhpc.org
Cultural Training Completed: No
Hours: [Mon, Tue, Wed, Thu, Fri] 08:00 AM - 05:00 PM
Accessibility: Some Criteria Met (P, EB, IB, PA)

**Rea Clinic Benton**
206 E Church St
Benton, IL 62812
Phone:(618) 435-9888
**NPI:1285241877**
Cultural Training Completed: No
Hours: [Mon, Tue, Wed, Thu, Fri] 08:00 AM - 05:00 PM
Accessibility: Some Criteria Met (P, EB, IB, PA)

**Rea Clinic Benton**
206 E Church St
# B

## IL

### Franklin

**Federally Qualified Health Center (FQHC)**

**Rea Clinic Benton**
Benton, IL 62812
Phone:(618) 435-9888
**NPI:1285241877**
Cultural Training Completed: Yes
Hours: [Mon, Tue, Wed, Thu, Fri] 08:00 AM - 05:00 PM
Accessibility: Some Criteria Met (P, EB, IB, PA)

**Rea Clinic Benton**
207 E Church St
Benton, IL 62812
Phone:(618) 435-9888
**NPI:1285241877**
Cultural Training Completed: No
Hours: [Mon, Tue, Wed, Thu, Fri] 07:00 AM - 05:00 PM
Accessibility: Details Pending (P, EB, IB, PA)

**Rea Clinic Benton**
206 E Church St
# B
Benton, IL 62812
Phone:(618) 435-9888
Website: https://www.crhpc.org/
Cultural Training Completed: No
Hours: [Mon, Tue, Wed, Thu, Fri] 08:00 AM - 05:00 PM
Accessibility: Details Pending (P, EB, IB, PA)

## IL

### Franklin

**Internal Medicine (General Medical Care)**

**Connell, Mary E, MD+**
Gender: Female
201 Bailey Ln
Fl 3
Benton, IL 62812
Phone:(618) 439-3161
**NPI:1396194403**
Cultural Training Completed: Yes
Hours: [Mon, Tue, Wed, Thu, Fri] 08:00 AM - 05:00 PM
Certification(s):Board Certified
Accessibility: Some Criteria Met (P, EB, IB, PA)

**Resaba, Gemilo V, MD+**
Gender: Male
201 Bailey Ln
Benton, IL 62812
Phone:(618) 435-9740
**NPI:1760427199**
Cultural Training Completed: No
Hours: [Mon, Tue, Wed, Thu, Fri] 08:00 AM - 05:00 PM
Other Language(s):English
Accessibility: Details Pending (P, EB, IB, PA)

**Multi-Specialty Group**

**Franklin Hospital District**
201 Bailey Ln
Benton, IL 62812
Phone:(618) 435-9740

## IL

### Franklin

**Multi-Specialty Group**

**Franklin Hospital District**
**NPI:1255369427**
Website: www.franklinhospital.net
Cultural Training Completed: No
Hours: [Mon, Tue, Wed, Thu, Fri] 08:00 AM - 05:00 PM
Accessibility: Details Pending (P, EB, IB, PA)

**Franklin Hospital District**
203 Bailey Ln
Ste 2
Benton, IL 62812
Phone:(618) 439-3161
**NPI:1255369427**
Website: www.franklinhospital.net
Cultural Training Completed: No
Hours: [Mon, Tue, Wed, Thu, Fri] 08:00 AM - 05:00 PM
Other Language(s):English
Accessibility: Details Pending (P, EB, IB, PA)

**Franklin Hospital District**
201 Bailey Ln
Benton, IL 62812
Phone:(618) 439-3161
**NPI:1699778951**

## IL

### Franklin

**Multi-Specialty Group**

**Franklin Hospital District**
Website: https://www.franklinhospital.net/
Cultural Training Completed: No
Hours: Mon 08:00 AM - 06:30 PM, [Tue, Fri, Sat] 08:00 AM - 11:30 PM, Wed 12:00 AM - 06:30 PM, Thu 12:00 AM - 05:00 PM, Sun 12:00 AM - 11:30 PM
Other Language(s):English
Accessibility: Some Criteria Met (P, EB, IB, PA)

**SIH Medical Group at Benton Community Healthcare RHC**
203 Bailey Ln
Ste 1
Benton, IL 62812
Phone:(618) 438-5670
**NPI:1770656837**
Website: http://www.sih.net
Cultural Training Completed: No
Hours: [Mon, Tue, Wed, Thu, Fri] 08:00 AM - 05:00 PM
Other Language(s):Belarusian, English,Hindi,Spanish
Accessibility: Some Criteria Met (P, EB, IB, PA)

## IL

### Franklin

**Nurse Practitioner**

**Gates, Holly Ann, APRN+**
Gender: Female
203 Bailey Ln
Ste 1
Benton, IL 62812
Phone:(618) 438-5670
**NPI:1063991206**
Cultural Training Completed: No
Hours: [Mon, Tue, Wed, Thu, Fri] 08:00 AM - 05:00 PM
Certification(s):Board Certified
Accessibility: Some Criteria Met (P, EB, IB, PA)

**Hudson, Brooke, NP+**
Gender: Female
201 Bailey Ln
# 3
Benton, IL 62812
Phone:(618) 439-3161
**NPI:1912549965**
Cultural Training Completed: No
Hours: [Mon, Tue, Wed, Thu, Fri] 08:00 AM - 05:00 PM
Certification(s):Board Certified
Accessibility: Some Criteria Met (P, EB, IB, PA)

**Hudson, Brooke, NP***
Gender: Female
201 Bailey Ln
Benton, IL 62812
Phone:(618) 439-3161
**NPI:1912549965**

## IL

### Franklin

**Nurse Practitioner**

**Hudson, Brooke, NP***
Cultural Training Completed: No
Hours: [Mon, Tue, Wed, Thu, Fri] 08:00 AM - 05:00 PM, Sat 08:00 AM - 06:30 PM, Sun 12:00 PM - 11:30 PM
After Hours Phone Number:(618) 439-3161
Certification(s):Board Certified
Accessibility: Some Criteria Met (P, EB, IB, PA)

**Kimmel, Kayla L, NP+**
Gender: Female
201 Bailey Ln
Benton, IL 62812
Phone:(618) 439-3161
**NPI:1063810463**
Cultural Training Completed: No
Hours: [Mon, Tue, Wed, Thu, Fri] 08:00 AM - 05:00 PM
Accessibility: Details Pending (P, EB, IB, PA)

**Kimmel, Kayla L, NP+**
Gender: Female
201 Bailey Ln
# 3
Benton, IL 62812
Phone:(618) 439-3161
**NPI:1063810463**
Cultural Training Completed: No
Hours: [Mon, Tue, Wed, Thu, Fri] 08:00 AM - 05:00 PM

## IL

### Franklin

**Nurse Practitioner**

**Kimmel, Kayla L, NP+**
Accessibility: Some Criteria Met (P, EB, IB, PA)

**Tipsword, Kara L, NP+**
Gender: Female
205 Bailey Ln
Benton, IL 62812
Phone:(618) 918-6045
**NPI:1689363509**
Cultural Training Completed: No
Hours: [Mon, Tue, Wed, Thu, Fri] 08:00 AM - 04:30 PM
Accessibility: Some Criteria Met (P, EB, IB, PA)

**Webb, Chelsea Chelsea, NP+**
Gender: Female
201 Bailey Ln
Benton, IL 62812
Phone:(618) 439-3161
**NPI:1457833592**
Cultural Training Completed: No
Hours: [Mon, Tue, Wed, Thu, Fri] 08:00 AM - 05:00 PM, Sat 08:00 AM - 06:30 PM, Sun 12:00 PM - 11:30 PM
After Hours Phone Number:(618) 439-3161
Accessibility: Some Criteria Met (P, EB, IB, PA)

**Webb, Chelsea Chelsea, NP+**
Gender: Female
201 Bailey Ln

## IL

### Franklin

**Nurse Practitioner**

**Webb, Chelsea Chelsea, NP+**
# 3
Benton, IL 62812
Phone:(618) 439-3161
**NPI:1457833592**
Cultural Training Completed: No
Hours: [Mon, Tue, Wed, Thu, Fri] 08:00 AM - 05:00 PM
Accessibility: Some Criteria Met (P, EB, IB, PA)

**Webb, Lucas Craig, NP#**
Gender: Male
206 E Church St
# B
Benton, IL 62812
Phone:(618) 435-9888
**NPI:1447732953**
Cultural Training Completed: No
Hours: [Mon, Tue, Wed, Thu, Fri] 08:00 AM - 05:00 PM
Other Language(s):English,Hindi
Certification(s):Board Certified
Accessibility: Some Criteria Met (P, EB, IB, PA)

**Nurse Practitioner: Family**

**Gates, Holly Ann, APRN+**
Gender: Female
203 Bailey Ln

## IL

### Franklin

**Nurse Practitioner: Family**

**Gates, Holly Ann, APRN+**
Ste 1
Benton, IL 62812
Phone:(618) 438-5670
**NPI:1063991206**
Cultural Training Completed: No
Hours: [Mon, Tue, Wed, Thu, Fri] 08:00 AM - 05:00 PM
Accessibility: Some Criteria Met (P, EB, IB, PA)

**Hudson, Brooke, NP+**
Gender: Female
201 Bailey Ln
# 3
Benton, IL 62812
Phone:(618) 439-3161
**NPI:1912549965**
Cultural Training Completed: No
Hours: [Mon, Tue, Wed, Thu, Fri] 08:00 AM - 05:00 PM
Certification(s):Board Certified
Accessibility: Some Criteria Met (P, EB, IB, PA)

**Hudson, Brooke, NP***
Gender: Female
201 Bailey Ln
Benton, IL 62812
Phone:(618) 439-3161
**NPI:1912549965**
Cultural Training Completed: No

## IL

### Franklin

Nurse Practitioner: Family

**Hudson, Brooke, NP***
Hours: [Mon, Tue, Wed, Thu, Fri] 08:00 AM - 05:00 PM, Sat 08:00 AM - 06:30 PM, Sun 12:00 PM - 11:30 PM
After Hours Phone Number:(618) 439-3161
Certification(s):Board Certified
Accessibility: Some Criteria Met (P, EB, IB, PA)

**Kimmel, Kayla L, NP+**
Gender: Female
201 Bailey Ln
Benton, IL 62812
Phone:(618) 439-3161
**NPI:1063810463**
Cultural Training Completed: No
Hours: [Mon, Tue, Wed, Thu, Fri] 08:00 AM - 05:00 PM
Accessibility: Details Pending (P, EB, IB, PA)

**Kimmel, Kayla L, NP+**
Gender: Female
201 Bailey Ln
# 3
Benton, IL 62812
Phone:(618) 439-3161
**NPI:1063810463**
Cultural Training Completed: No
Hours: [Mon, Tue, Wed, Thu, Fri] 08:00 AM - 05:00 PM

## IL

### Franklin

Nurse Practitioner: Family

**Kimmel, Kayla L, NP+**
Accessibility: Some Criteria Met (P, EB, IB, PA)

**Newbury, Malori R, NP+**
Gender: Female
201 Bailey Ln
Benton, IL 62812
Phone:(618) 439-3161
**NPI:1760120562**
Cultural Training Completed: No
Hours: [Mon, Tue, Wed, Thu, Fri] 08:00 AM - 05:00 PM
Accessibility: Some Criteria Met (P, EB, IB, PA)

**Tipsword, Kara L, NP+**
Gender: Female
205 Bailey Ln
Benton, IL 62812
Phone:(618) 918-6045
**NPI:1689363509**
Cultural Training Completed: No
Hours: [Mon, Tue, Wed, Thu, Fri] 08:00 AM - 04:30 PM
Accessibility: Some Criteria Met (P, EB, IB, PA)

**Webb, Chelsea Chelsea, NP+**
Gender: Female
201 Bailey Ln
Benton, IL 62812
Phone:(618) 439-3161
**NPI:1457833592**

## IL

### Franklin

Nurse Practitioner: Family

**Webb, Chelsea Chelsea, NP+**
Cultural Training Completed: No
Hours: [Mon, Tue, Wed, Thu, Fri] 08:00 AM - 05:00 PM, Sat 08:00 AM - 06:30 PM, Sun 12:00 PM - 11:30 PM
After Hours Phone Number:(618) 439-3161
Certification(s):Board Certified
Accessibility: Some Criteria Met (P, EB, IB, PA)

**Webb, Chelsea Chelsea, NP+**
Gender: Female
201 Bailey Ln
# 3
Benton, IL 62812
Phone:(618) 439-3161
**NPI:1457833592**
Cultural Training Completed: No
Hours: [Mon, Tue, Wed, Thu, Fri] 08:00 AM - 05:00 PM
Certification(s):Board Certified
Accessibility: Some Criteria Met (P, EB, IB, PA)

**Webb, Lucas Craig, NP#**
Gender: Male
206 E Church St
# B
Benton, IL 62812

## IL

### Franklin

Nurse Practitioner: Family

**Webb, Lucas Craig, NP#**
Phone:(618) 435-9888
**NPI:1447732953**
Cultural Training Completed: No
Hours: [Mon, Tue, Wed, Thu, Fri] 08:00 AM - 05:00 PM
Other Language(s):English,Hindi
Certification(s):Board Certified
Accessibility: Some Criteria Met (P, EB, IB, PA)

Pediatrics (Babies, Children)

**Kaytor-McCoy, Ashley S, MD+**
Gender: Female
206 E Church St
# B
Benton, IL 62812
Phone:(618) 435-9888
**NPI:1710313184**
Cultural Training Completed: No
Hours: [Mon, Tue, Wed, Thu, Fri] 08:00 AM - 05:00 PM
Other Language(s):English
Certification(s):Board Certified
Accessibility: Some Criteria Met (P, EB, IB, PA)

## IL

### Franklin

**Pediatrics (Babies, Children) Adolescent Medicine**

**Kaytor-McCoy, Ashley S, MD+**
Gender: Female
206 E Church St
# B
Benton, IL 62812
Phone:(618) 435-9888
**NPI:1710313184**
Cultural Training Completed: No
Hours: [Mon, Tue, Wed, Thu, Fri] 08:00 AM - 05:00 PM
Other Language(s):English
Accessibility: Some Criteria Met (P, EB, IB, PA)

**Physician Assistant**

**Worthington, Madison Brooke, PA+**
Gender: Female
206 E Church St
# B
Benton, IL 62812
Phone:(618) 435-9888
**NPI:1265278865**
Cultural Training Completed: No
Hours: [Mon, Tue, Wed, Thu, Fri] 08:00 AM - 05:00 PM
Accessibility: Some Criteria Met (P, EB, IB, PA)

## IL

### Franklin

**Rural Health Center (RHC)**

**Family Healthcare Clinic**
201 Bailey Ln
# 2
Benton, IL 62812
Phone:(618) 439-3161
**NPI:1033140488**
Website: http://www.franklinhospital.net
Cultural Training Completed: No
Hours: [Mon, Tue, Wed, Thu, Fri] 08:00 AM - 05:00 PM
Accessibility: Details Pending (P, EB, IB, PA)

**Family Healthcare Clinic**
201 Bailey Ln
Fl 2
Benton, IL 62812
Phone:(618) 439-3161
**NPI:1033140488**
Website: http://www.franklinhospital.net
Cultural Training Completed: No
Hours: [Mon, Tue, Wed, Thu, Fri] 08:00 AM - 05:00 PM
Accessibility: Details Pending (P, EB, IB, PA)

**Family Healthcare Clinic**
201 Bailey Ln
# 3

## IL

### Franklin

**Rural Health Center (RHC)**

**Family Healthcare Clinic**
Benton, IL 62812
Phone:(618) 439-3161
**NPI:1033140488**
Website: http://www.franklinhospital.net
Cultural Training Completed: No
Hours: [Mon, Tue, Wed, Thu, Fri] 08:00 AM - 05:00 PM
Accessibility: Some Criteria Met (P, EB, IB, PA)

**Franklin Family Healthcare Clinic**
201 Bailey Ln
Fl 3
Benton, IL 62812
Phone:(618) 439-3161
**NPI:1033140488**
Website: http://www.franklinhospital.net
Cultural Training Completed: No
Hours: [Mon, Tue, Wed, Thu, Fri] 08:00 AM - 05:00 PM
Accessibility: Some Criteria Met (P, EB, IB, PA)

**Franklin Hospital District**
201 Bailey Ln
Benton, IL 62812
Phone:(618) 439-3161
**NPI:1033140488**

## IL

### Franklin

**Rural Health Center (RHC)**

**Franklin Hospital District**
Website: http://www.franklinhospital.net
Cultural Training Completed: No
Hours: [Mon, Tue, Wed, Thu, Fri] 08:00 AM - 05:00 PM
Accessibility: Some Criteria Met (P, EB, IB, PA)

**Franklin Hospital District**
201 Bailey Ln
Benton, IL 62812
Phone:(618) 439-3161
**NPI:1376861385**
Website: https://www.franklinhospital.net/
Cultural Training Completed: No
Hours: [Mon, Tue, Wed, Thu, Fri] 08:00 AM - 04:30 PM
Accessibility: Some Criteria Met (P, EB, IB, PA)

**Heartland Women's Healthcare**
201 Bailey Ln
Benton, IL 62812
Phone:(618) 997-5266
**NPI:1801280409**
Website: www.sih.net
Cultural Training Completed: No

## IL

### Franklin

Rural Health Center (RHC)

**Heartland Women's Healthcare**
Hours: [Mon, Tue, Wed, Thu, Fri] 08:00 AM - 05:00 PM
Accessibility: Some Criteria Met (P, EB, IB, PA)

**Southern Illinois Healthcare**
203 Bailey Ln
Ste 1
Benton, IL 62812
Phone:(618) 438-5670
**NPI:1780985135**
Website: https://www.sih.net
Cultural Training Completed: No
Hours: [Mon, Tue, Wed, Thu, Fri] 08:00 AM - 05:00 PM
Accessibility: Some Criteria Met (P, EB, IB, PA)

### Christopher

Federally Qualified Health Center (FQHC)

**Christopher Greater Area Rural Health Planning Corporation**
4241 Highway 14 W
Christopher, IL 62822
Phone:(833) 209-0498
**NPI:1871867507**
Website: https://www.crhpc.org/
Cultural Training Completed: No

## IL

### Franklin

Federally Qualified Health Center (FQHC)

**Christopher Greater Area Rural Health Planning Corporation**
Hours: [Mon, Tue, Wed, Thu, Fri] 08:00 AM - 05:00 PM
After Hours Phone Number:(618) 724-2401
Accessibility: Details Pending (P, EB, IB, PA)

**Rea Clinic**
4241 Highway 14 W
Christopher, IL 62822
Phone:(618) 724-2401
**NPI:1619957297**
Website: https://www.crhpc.org
Cultural Training Completed: No
Hours: [Mon, Tue, Wed, Thu, Fri] 08:00 AM - 05:00 PM
Accessibility: Details Pending (P, EB, IB, PA)

**Rea Clinic**
4241 Highway 14 W
Christopher, IL 62822
Phone:(618) 724-2401
**NPI:1144200825**
Website: https://www.crhpc.org
Cultural Training Completed: No
Hours: [Mon, Tue, Wed, Thu, Fri] 08:00 AM - 05:00 PM

## IL

### Franklin

Federally Qualified Health Center (FQHC)

**Rea Clinic**
Accessibility: Details Pending (P, EB, IB, PA)

**Rea Clinic**
4241 Highway 14 W
Christopher, IL 62822
Phone:(618) 724-2401
**NPI:1134161805**
Website: https://www.crhpc.org
Cultural Training Completed: No
Hours: [Mon, Tue, Wed, Thu, Fri] 08:00 AM - 05:00 PM
Accessibility: Details Pending (P, EB, IB, PA)

**Rea Clinic**
4241 Highway 14 W
Christopher, IL 62822
Phone:(618) 724-2401
**NPI:1073816542**
Website: https://www.crhpc.org/
Cultural Training Completed: No
Hours: [Mon, Tue, Wed, Thu, Fri] 08:00 AM - 05:00 PM
Accessibility: Details Pending (P, EB, IB, PA)

**Rea Clinic**
4241 Highway 14 W
Christopher, IL 62822
Phone:(618) 724-2401
**NPI:1285241877**

## IL

### Franklin

Federally Qualified Health Center (FQHC)

**Rea Clinic**
Cultural Training Completed: No
Hours: [Mon, Tue, Wed, Thu, Fri] 08:00 AM - 05:00 PM
Accessibility: Details Pending (P, EB, IB, PA)

**Rea Clinic**
4242 State Highway 14
Christopher, IL 62822
Phone:(618) 724-2401
Website: https://www.crhpc.org/
Cultural Training Completed: No
Hours: [Mon, Tue, Wed, Thu] 07:00 AM - 07:00 PM, Fri 07:00 AM - 05:00 PM
Accessibility: Details Pending (P, EB, IB, PA)

**Rea Clinic**
4241 State Highway 14
Christopher, IL 62822
Phone:(618) 724-2401
Website: https://www.crhpc.org/
Cultural Training Completed: No
Hours: [Mon, Tue, Wed, Thu, Fri] 08:00 AM - 05:00 PM
Accessibility: Details Pending (P, EB, IB, PA)

## IL

### Franklin

**Internal Medicine (General Medical Care)**

**Jenkins, Michelle E, MD+**
Gender: Female
4241 State Highway 14
Christopher, IL 62822
Phone:(618) 724-2401
**NPI:1942287321**
Cultural Training Completed: No
Hours: [Mon, Tue, Wed, Thu, Fri] 08:00 AM - 05:00 PM
Other Language(s):English
Certification(s):Board Certified
Accessibility: Some Criteria Met (P, EB, IB, PA)

**Nurse Practitioner: Family**

**Farrell, Liam B, NP+**
Gender: Male
4241 State Highway 14
Christopher, IL 62822
Phone:(618) 724-2401
**NPI:1437734001**
Cultural Training Completed: Yes
Hours: [Mon, Tue, Wed, Thu, Fri] 08:00 AM - 05:00 PM
Accessibility: Some Criteria Met (P, EB, IB, PA)

**Physician Assistant**

**Kirkman, Katie Rose, PA+**
Gender: Female

## IL

### Franklin

**Physician Assistant**

**Kirkman, Katie Rose, PA+**
4241 State Highway 14
Christopher, IL 62822
Phone:(618) 724-2401
**NPI:1447089164**
Cultural Training Completed: No
Hours: [Mon, Tue, Wed, Thu, Fri] 08:00 AM - 05:00 PM
Accessibility: Some Criteria Met (P, EB, IB, PA)

**Rural Health Center (RHC)**

**Christopher Family Healthcare Clinic**
905 N Victor St
Christopher, IL 62822
Phone:(618) 435-9699
**NPI:1134991292**
Cultural Training Completed: No
Hours: [Mon, Tue, Thu, Fri] 08:00 AM - 04:30 PM, Wed 01:00 PM - 04:30 PM
Accessibility: Some Criteria Met (P, EB, IB, PA)

### Sesser

**Federally Qualified Health Center (FQHC)**

**Christopher Greater Area Rural Health Planning Corporation**
6294 State Highway 154
Sesser, IL 62884
Phone:(618) 625-6979

## IL

### Franklin

**Federally Qualified Health Center (FQHC)**

**Christopher Greater Area Rural Health Planning Corporation**
Website: https://www.crhpc.org/
Cultural Training Completed: No
Hours: [Mon, Thu, Fri] 08:00 AM - 05:00 PM, [Tue, Wed] 07:30 AM - 05:00 PM
Other Language(s):English
Accessibility: Details Pending (P, EB, IB, PA)

**Sesser Community Health Center**
6294 State Highway 154
Sesser, IL 62884
Phone:(618) 625-6979
**NPI:1619957297**
Website: https://www.crhpc.org
Cultural Training Completed: No
Hours: [Mon, Tue, Wed, Thu, Fri] 08:00 AM - 05:00 PM
Accessibility: Details Pending (P, EB, IB, PA)

**Sesser Community Health Center**
6294 State Highway 154
Sesser, IL 62884
Phone:(618) 625-6979
**NPI:1144200825**
Website: https://www.crhpc.org

## IL

### Franklin

**Federally Qualified Health Center (FQHC)**

**Sesser Community Health Center**
Cultural Training Completed: No
Hours: [Mon, Tue, Wed, Thu, Fri] 08:00 AM - 05:00 PM
Accessibility: Details Pending (P, EB, IB, PA)

**Sesser Community Health Center**
6294 State Highway 154
Sesser, IL 62884
Phone:(618) 625-6979
**NPI:1134161805**
Website: https://www.crhpc.org
Cultural Training Completed: No
Hours: [Mon, Tue, Wed, Thu, Fri] 08:00 AM - 05:00 PM
Accessibility: Details Pending (P, EB, IB, PA)

**Sesser Community Health Center**
6294 State Highway 154
Sesser, IL 62884
Phone:(618) 625-6979
**NPI:1073816542**
Website: https://www.crhpc.org/
Cultural Training Completed: No
Hours: [Mon, Tue, Wed, Thu, Fri] 08:00 AM - 05:00 PM

## IL

### Franklin

Federally Qualified Health Center (FQHC)

**Sesser Community Health Center**
Accessibility: Some Criteria Met (P, EB, IB, PA)

### West Frankfort

Family Medicine

**Malone, Sara B, MD+**
Gender: Female
2553 Ken Gray Blvd
West Frankfort, IL 62896
Phone:(618) 932-3937
**NPI:1386976298**
Cultural Training Completed: Yes
Hours: [Mon, Tue, Wed, Thu, Fri] 08:00 AM - 05:00 PM
Other Language(s):English
Certification(s):Board Certified
Accessibility: Some Criteria Met (P, EB, IB, PA)

**Markley, Alicia D, PA+**
Gender: Female
2553 Ken Gray Blvd
West Frankfort, IL 62896
Phone:(618) 932-3937
**NPI:1912008020**
Cultural Training Completed: Yes
Hours: [Mon, Tue, Wed, Thu, Fri] 08:00 AM - 05:00 PM

## IL

### Franklin

Family Medicine

**Markley, Alicia D, PA+**
Other Language(s):English
Accessibility: Some Criteria Met (P, EB, IB, PA)

**Moore-Connelley, Marci L, MD+**
Gender: Female
2553 Ken Gray Blvd
West Frankfort, IL 62896
Phone:(217) 545-4966
**NPI:1851377717**
Cultural Training Completed: Yes
Hours: [Mon, Tue, Wed, Thu, Fri] 08:00 AM - 05:00 PM
Other Language(s):English
Accessibility: Some Criteria Met (P, EB, IB, PA)

**Ogan, Dois Charles, DO+**
Gender: Male
2553 Ken Gray Blvd
West Frankfort, IL 62896
Phone:(618) 932-3937
**NPI:1821583964**
Cultural Training Completed: Yes
Hours: [Mon, Tue, Wed, Thu, Fri, Sun] 08:00 AM - 05:00 PM
Accessibility: Some Criteria Met (P, EB, IB, PA)

## IL

### Franklin

Family Medicine

**Reach, Brian Jay, MD**
Gender: Male
2553 Ken Gray Blvd
West Frankfort, IL 62896
Phone:(618) 932-2155
**NPI:1104824598**
Cultural Training Completed: Yes
Hours: [Mon, Tue, Wed, Thu, Fri] 08:00 AM - 05:00 PM
Certification(s):Board Certified
Accessibility: Some Criteria Met (P, EB, IB, PA)

**Rose, Jennifer K, MD+**
Gender: Female
2553 Ken Gray Blvd
West Frankfort, IL 62896
Phone:(618) 932-3937
**NPI:1942640438**
Cultural Training Completed: Yes
Hours: [Mon, Tue, Wed, Thu, Fri, Sun] 08:00 AM - 05:00 PM
Other Language(s):English,Italian
Certification(s):Board Certified
Accessibility: Some Criteria Met (P, EB, IB, PA)

## IL

### Franklin

Federally Qualified Health Center (FQHC)

**Centerstone of Illinois, Inc**
902 W Main St
West Frankfort, IL 62896
Phone:(855) 608-3560
**NPI:1902811714**
Website: http://www.willcountyhealth.org/
Cultural Training Completed: No
Hours: [Mon, Tue, Wed, Thu, Fri] 08:00 AM - 05:00 PM
Accessibility: Details Pending (P, EB, IB, PA)

**Southern Illinois Dermatology**
108 N Emma St
Ste 1B
West Frankfort, IL 62896
Phone:(678) 937-1346
**NPI:1942510508**
Website: https://www.sihf.org
Cultural Training Completed: No
Hours: [Mon, Tue, Wed, Thu, Fri] 08:00 AM - 05:00 PM
Accessibility: Details Pending (P, EB, IB, PA)

Multi-Specialty Group

**Midwest Post Acute Care, PLLC**
601 N Columbia St

## IL

### Franklin

Multi-Specialty Group

**Midwest Post Acute Care, PLLC**
West Frankfort, IL 62896
Phone:(312) 447-1941
**NPI:1083012074**
Cultural Training Completed: No
Hours: [Mon, Tue, Wed, Thu, Fri] 08:00 AM - 05:00 PM
Accessibility: Details Pending (P P, P EB, P IB, P PA)

**Miners Memorial Health Center**
2553 Ken Gray Blvd
West Frankfort, IL 62896
Phone:(618) 932-3937
**NPI:1154408581**
Website: http://www.siumed.org/
Cultural Training Completed: No
Hours: [Mon, Tue, Wed, Thu, Fri, Sun] 08:00 AM - 05:00 PM
Other Language(s):English
Accessibility: Some Criteria Met (I P, I EB, I IB, I PA)

**Pediatric Group LLC - West Frankfort**
310 W Saint Louis St
West Frankfort, IL 62896
Phone:(618) 993-0404
**NPI:1114129970**

## IL

### Franklin

Multi-Specialty Group

**Pediatric Group LLC - West Frankfort**
Website: http://www.pediatricgroupllc.com/
Cultural Training Completed: No
Hours: [Mon, Tue, Wed, Thu, Fri] 08:00 AM - 05:00 PM
Accessibility: Some Criteria Met (I P, I EB, I IB, I PA)

**Southern Illinois Medical Services, NFP**
502 W Saint Louis St Ste 4
West Frankfort, IL 62896
Phone:(618) 937-3400
**NPI:1770656837**
Website: http://www.sih.net
Cultural Training Completed: No
Hours: [Mon, Tue, Wed, Thu, Fri] 08:00 AM - 04:30 PM
Other Language(s):English
Accessibility: Some Criteria Met (I P, I EB, I IB, I PA)

**West Frankfort Family Medicine RHC**
2553 Ken Gray Blvd
West Frankfort, IL 62896
Phone:(618) 932-3937
**NPI:1396097960**

## IL

### Franklin

Multi-Specialty Group

**West Frankfort Family Medicine RHC**
Website: http://www.siumed.org
Cultural Training Completed: No
Hours: [Mon, Tue, Wed, Thu, Fri] 08:00 AM - 05:00 PM
Accessibility: Details Pending (P P, P EB, P IB, P PA)

Nurse Practitioner

**Elwood, Janalyn L, NP+**
Gender: Female
502 W Saint Louis St Ste 4
West Frankfort, IL 62896
Phone:(618) 937-3400
**NPI:1346952728**
Cultural Training Completed: No
Hours: [Mon, Tue, Wed, Thu, Fri] 08:00 AM - 05:00 PM
Accessibility: Some Criteria Met (I P, I EB, I IB, I PA)

**Gates, Holly Ann, APRN+**
Gender: Female
2553 Ken Gray Blvd
West Frankfort, IL 62896
Phone:(618) 932-3937
**NPI:1063991206**
Cultural Training Completed: No

## IL

### Franklin

Nurse Practitioner

**Gates, Holly Ann, APRN+**
Hours: [Mon, Tue, Wed, Thu, Fri] 08:00 AM - 05:00 PM
Certification(s):Board Certified
Accessibility: Some Criteria Met (I P, I EB, I IB, I PA)

**Seddon, Travis M, CNP+**
Gender: Male
502 W Saint Louis St Ste 4
West Frankfort, IL 62896
Phone:(618) 937-3400
**NPI:1265103006**
Cultural Training Completed: No
Hours: [Mon, Tue, Wed, Thu, Fri] 08:00 AM - 04:30 PM
Accessibility: Some Criteria Met (I P, I EB, I IB, I PA)

**Stevens, Sabrina Lynn, NP+**
Gender: Female
909 W Main St
West Frankfort, IL 62896
Phone:(618) 372-6040
**NPI:1770050403**
Cultural Training Completed: No
Hours: [Mon, Tue, Wed, Thu, Fri] 08:00 AM - 05:00 PM

## IL

### Franklin

**Nurse Practitioner**

**Stevens, Sabrina Lynn, NP+**
Accessibility: Some Criteria Met (P, EB, IB, PA)

**Tipsword, Kara L, NP+**
Gender: Female
909 W Main St
West Frankfort, IL 62896
Phone:(618) 372-6040
**NPI:1689363509**
Cultural Training Completed: No
Hours: [Mon, Tue, Wed, Thu, Fri] 08:00 AM - 05:00 PM
Accessibility: Some Criteria Met (P, EB, IB, PA)

**Waller, Adam L, NP***
Gender: Male
502 W Saint Louis St Ste 4
West Frankfort, IL 62896
Phone:(618) 937-3400
**NPI:1508476615**
Cultural Training Completed: No
Hours: [Mon, Tue, Wed, Thu, Fri] 08:00 AM - 05:00 PM
Accessibility: Some Criteria Met (P, EB, IB, PA)

**Whitehead, Krysten Taylor, NP+**
Gender: Female
909 W Main St

## IL

### Franklin

**Nurse Practitioner**

**Whitehead, Krysten Taylor, NP+**
West Frankfort, IL 62896
Phone:(618) 372-6040
**NPI:1891489886**
Cultural Training Completed: No
Hours: [Mon, Tue, Wed, Thu, Fri] 08:00 AM - 05:00 PM
Accessibility: Some Criteria Met (P, EB, IB, PA)

**Nurse Practitioner: Family**

**Gates, Holly Ann, APRN+**
Gender: Female
2553 Ken Gray Blvd
West Frankfort, IL 62896
Phone:(618) 932-3937
**NPI:1063991206**
Cultural Training Completed: No
Hours: [Mon, Tue, Wed, Thu, Fri] 08:00 AM - 05:00 PM
Accessibility: Some Criteria Met (P, EB, IB, PA)

**Stevens, Sabrina Lynn, NP+**
Gender: Female
909 W Main St
West Frankfort, IL 62896
Phone:(618) 372-6040
**NPI:1770050403**

## IL

### Franklin

**Nurse Practitioner: Family**

**Stevens, Sabrina Lynn, NP+**
Cultural Training Completed: No
Hours: [Mon, Tue, Wed, Thu, Fri] 08:00 AM - 05:00 PM
Accessibility: Some Criteria Met (P, EB, IB, PA)

**Tipsword, Kara L, NP+**
Gender: Female
909 W Main St
West Frankfort, IL 62896
Phone:(618) 372-6040
**NPI:1689363509**
Cultural Training Completed: No
Hours: [Mon, Tue, Wed, Thu, Fri] 08:00 AM - 05:00 PM
Accessibility: Some Criteria Met (P, EB, IB, PA)

**Waller, Adam L, NP***
Gender: Male
502 W Saint Louis St Ste 4
West Frankfort, IL 62896
Phone:(618) 937-3400
**NPI:1508476615**
Cultural Training Completed: No
Hours: [Mon, Tue, Wed, Thu, Fri] 08:00 AM - 05:00 PM

## IL

### Franklin

**Nurse Practitioner: Family**

**Waller, Adam L, NP***
Accessibility: Some Criteria Met (P, EB, IB, PA)

**Whitehead, Krysten Taylor, NP+**
Gender: Female
909 W Main St
West Frankfort, IL 62896
Phone:(618) 372-6040
**NPI:1891489886**
Cultural Training Completed: No
Hours: [Mon, Tue, Wed, Thu, Fri] 08:00 AM - 05:00 PM
Accessibility: Some Criteria Met (P, EB, IB, PA)

**Pediatrics (Babies, Children)**

**Reddy, Pradeep G, MD#**
Gender: Male
310 W Saint Louis St
West Frankfort, IL 62896
Phone:(618) 993-0404
**NPI:1649384892**
Cultural Training Completed: Yes
Hours: [Mon, Tue, Wed, Thu, Fri] 08:00 AM - 05:00 PM
Other Language(s):English,Hindi
Certification(s):Board Certified

## IL

### Franklin

#### Pediatrics (Babies, Children)

**Reddy, Pradeep G, MD#**
Accessibility: Some Criteria Met (P, EB, IB, PA)

#### Physician Assistant

**Dinga, Robert T, PA+**
Gender: Male
502 W Saint Louis St
West Frankfort, IL
62896
Phone:(618) 937-3400
**NPI:1992894703**
Cultural Training Completed: No
Hours: [Mon, Tue, Wed, Thu, Fri] 08:00 AM - 05:00 PM
Certification(s):Board Certified
Accessibility: Details Pending (P, EB, IB, PA)

**Dorris, Jason L, PA+**
Gender: Male
309 W Saint Louis St
Ste B
West Frankfort, IL
62896
Phone:(618) 932-2200
**NPI:1558391367**
Cultural Training Completed: Yes
Hours: [Mon, Tue, Wed, Thu, Fri] 08:00 AM - 05:00 PM
Other Language(s):Spanish

## IL

### Franklin

#### Physician Assistant

**Dorris, Jason L, PA+**
Accessibility: Details Pending (P, EB, IB, PA)

**Gallo, Robin L, PA***
Gender: Female
502 W Saint Louis St
Ste 4
West Frankfort, IL
62896
Phone:(618) 937-3400
**NPI:1497869440**
Cultural Training Completed: Yes
Hours: [Mon, Tue, Wed, Thu, Fri] 08:00 AM - 05:00 PM
After Hours Phone Number:(618) 937-3400
Other Language(s):English
Certification(s):Board Certified
Accessibility: Details Pending (P, EB, IB, PA)

**Henson, Angela H, PA-C+**
Gender: Female
310 W Saint Louis St
West Frankfort, IL
62896
Phone:(618) 993-0404
**NPI:1497907737**
Cultural Training Completed: Yes
Hours: [Mon, Tue, Wed, Thu, Fri] 08:00 AM - 05:00 PM
Other Language(s):English

## IL

### Franklin

#### Physician Assistant

**Henson, Angela H, PA-C+**
Accessibility: Some Criteria Met (P, EB, IB, PA)

**Herrin, Britton K, PA**
Gender: Male
2553 Ken Gray Blvd
West Frankfort, IL
62896
Phone:(217) 545-4966
**NPI:1235753559**
Cultural Training Completed: Yes
Hours: [Mon, Tue, Wed, Thu, Fri] 08:00 AM - 05:00 PM
Accessibility: Some Criteria Met (P, EB, IB, PA)

**Markley, Alicia D, PA+**
Gender: Female
2553 Ken Gray Blvd
West Frankfort, IL
62896
Phone:(618) 932-3937
**NPI:1912008020**
Cultural Training Completed: Yes
Hours: [Mon, Tue, Wed, Thu, Fri] 08:00 AM - 05:00 PM
Other Language(s):English
Accessibility: Some Criteria Met (P, EB, IB, PA)

**Whittington, Allie, PA***
Gender: Female
502 W Saint Louis St
Ste 4

## IL

### Franklin

#### Physician Assistant

**Whittington, Allie, PA***
West Frankfort, IL
62896
Phone:(618) 937-3400
**NPI:1407664931**
Cultural Training Completed: Yes
Hours: [Mon, Tue, Wed, Thu, Fri] 08:00 AM - 05:00 PM
Accessibility: Some Criteria Met (P, EB, IB, PA)

#### Rural Health Center (RHC)

**Family Healthcare Clinic**
309 W Saint Louis St
Ste B
West Frankfort, IL
62896
Phone:(618) 932-2200
**NPI:1033140488**
Website: http://www.franklinhospital.net
Cultural Training Completed: No
Hours: [Mon, Tue, Wed, Thu, Fri] 08:00 AM - 05:00 PM
Other Language(s):English
Accessibility: Details Pending (P, EB, IB, PA)

**Franklin Hospital District**
309 W Saint Louis St
Ste B

## IL

### Franklin

Rural Health Center (RHC)

**Franklin Hospital District**
West Frankfort, IL 62896
Phone:(618) 993-2200
**NPI:1376861385**
Website: https://www.franklinhospital.net/
Cultural Training Completed: No
Hours: [Mon, Tue, Wed, Thu, Fri] 08:00 AM - 04:30 PM
Accessibility: Some Criteria Met (P, EB, IB, PA)

**Franklin Hospital District**
309 W Saint Louis St
West Frankfort, IL 62896
Phone:(618) 932-2200
**NPI:1376861385**
Website: https://www.franklinhospital.net/
Cultural Training Completed: No
Hours: [Mon, Tue, Wed, Thu, Fri] 08:00 AM - 05:00 PM
Other Language(s):English
Accessibility: Details Pending (P, EB, IB, PA)

**Heartland Women's Healthcare, LTD**
215 N Logan St

## IL

### Franklin

Rural Health Center (RHC)

**Heartland Women's Healthcare, LTD**
Ste A
West Frankfort, IL 62896
Phone:(618) 997-5266
**NPI:1801280409**
Website: www.sih.net
Cultural Training Completed: No
Hours: [Mon, Tue, Wed, Thu, Fri] 08:00 AM - 05:00 PM
Accessibility: Details Pending (P, EB, IB, PA)

**Logan Primary Care Services Corp**
502 W Saint Louis St
West Frankfort, IL 62896
Phone:(618) 529-4455
**NPI:1215204938**
Website: https://www.sih.net/
Cultural Training Completed: No
Hours: [Mon, Tue, Wed, Thu, Fri, Sat] 08:00 AM - 05:00 PM
Accessibility: Some Criteria Met (P, EB, IB, PA)

**Pediatric Group LLC - West Frankfort**
310 W Saint Louis St
West Frankfort, IL 62896
Phone:(618) 993-0404
**NPI:1114129970**

## IL

### Franklin

Rural Health Center (RHC)

**Pediatric Group LLC - West Frankfort**
Website: http://www.pediatricgroupllc.com
Cultural Training Completed: No
Hours: [Mon, Tue, Wed, Thu, Fri] 08:00 AM - 05:00 PM
Other Language(s):English
Accessibility: Some Criteria Met (P, EB, IB, PA)

**SIH Medical Group at Logan Primary Care**
502 W Saint Louis St
Ste 4
West Frankfort, IL 62896
Phone:(618) 937-3400
**NPI:1215204938**
Website: https://www.sih.net/
Cultural Training Completed: No
Hours: [Mon, Tue, Wed, Thu, Fri] 08:00 AM - 05:00 PM
Accessibility: Some Criteria Met (P, EB, IB, PA)

**West Frankfort Family Medicine**
2553 Ken Gray Blvd
West Frankfort, IL 62896
Phone:(618) 932-2155
**NPI:1154408581**

## IL

### Franklin

Rural Health Center (RHC)

**West Frankfort Family Medicine**
Cultural Training Completed: No
Hours: [Mon, Tue, Wed, Thu, Fri] 08:00 AM - 05:00 PM
Other Language(s):English
Accessibility: Some Criteria Met (P, EB, IB, PA)

### Zeigler

Federally Qualified Health Center (FQHC)

**Zeigler Community Health Center**
27 Circle St
Ste 300
Zeigler, IL 62999
Phone:(618) 596-2411
**NPI:1073816542**
Website: https://www.crhpc.org/
Cultural Training Completed: No
Hours: [Mon, Tue, Wed, Thu, Fri] 08:00 AM - 05:00 PM
Accessibility: Details Pending (P, EB, IB, PA)

**Zeigler Community Health Center**
27 Circle St
Ste 300
Zeigler, IL 62999
Phone:(618) 596-2411

## IL

### Franklin

Federally Qualified Health Center (FQHC)

**Zeigler Community Health Center**
Website: https://www.crhpc.org/
Cultural Training Completed: No
Hours: [Mon, Tue, Wed, Thu, Fri] 08:00 AM - 05:00 PM
Accessibility: Details Pending (P, EB, IB, PA)

### Gallatin

### Equality

Rural Health Center (RHC)

**Equality Family Practice**
163 West Lane Street
Equality, IL 62934
Phone:(618) 276-5196
**NPI:1992773873**
Website: https://harrisburgmc.com
Cultural Training Completed: No
Hours: [Mon, Tue, Wed, Thu, Fri] 08:00 AM - 05:00 PM
Accessibility: Details Pending (P, EB, IB, PA)

## IL

### Gallatin

### Junction

Federally Qualified Health Center (FQHC)

**Gallatin County Wellness Center**
5155 Highway 13
Junction, IL 62954
Phone:(618) 272-7132
**NPI:1285614867**
Website: https://www.crhpc.org
Cultural Training Completed: No
Hours: [Mon, Tue, Wed, Thu, Fri] 08:00 AM - 05:00 PM
Accessibility: Details Pending (P, EB, IB, PA)

Rural Health Center (RHC)

**Egyptian Health Department**
5155 Highway 13
Junction, IL 62954
Phone:(618) 272-7132
**NPI:1376671800**
Website: https://egyptian.org/
Cultural Training Completed: No
Hours: [Mon, Tue, Wed, Thu, Fri] 08:00 AM - 05:00 PM
Accessibility: Details Pending (P, EB, IB, PA)

## IL

### Gallatin

### Shawneetown

Family Medicine

**Blain, Michael Anthony, DO+**
Gender: Male
9525 Gold Hill Rd
Shawneetown, IL 62984
Phone:(618) 269-3815
**NPI:1801076146**
Cultural Training Completed: No
Hours: [Mon, Tue, Wed, Thu, Fri] 07:00 AM - 05:00 PM
After Hours Phone Number:(618) 269-3815
Accessibility: Some Criteria Met (I P, I EB, I IB, I PA)

Federally Qualified Health Center (FQHC)

**Christopher Greater Area Rural Health Planning Corporation**
9525 Gold Hill Rd
Shawneetown, IL 62984
Phone:(618) 269-3815
Website: https://www.crhpc.org/
Cultural Training Completed: No
Hours: [Mon, Wed, Fri] 08:00 AM - 05:00 PM, Tue 08:00 AM - 05:30 PM, Thu 07:30 AM - 05:00 PM
Other Language(s):English
Accessibility: Details Pending (P, EB, IB, PA)

## IL

### Gallatin

Federally Qualified Health Center (FQHC)

**Shawneetown Community Health Center**
9525 Gold Hill Rd
Shawneetown, IL 62984
Phone:(618) 269-3815
**NPI:1073816542**
Website: https://www.crhpc.org/
Cultural Training Completed: No
Hours: [Mon, Tue, Wed, Thu, Fri] 08:00 AM - 05:00 PM
Accessibility: Details Pending (P, EB, IB, PA)

**Shawneetown Community Health Center**
9525 Gold Hill Rd
Shawneetown, IL 62984
Phone:(618) 269-3815
**NPI:1053593533**
Website: https://www.sih.net
Cultural Training Completed: No
Hours: [Mon, Tue, Wed, Thu, Fri] 08:00 AM - 05:00 PM
Accessibility: Details Pending (P, EB, IB, PA)

**Shawneetown Community Health Center**
9525 Gold Hill Rd
Shawneetown, IL 62984
Phone:(618) 269-3815

## IL

### Gallatin

**Federally Qualified Health Center (FQHC)**

**Shawneetown Community Health Center**
**NPI:1285614867**
Website: https://www.crhpc.org
Cultural Training Completed: No
Hours: [Mon, Tue, Wed, Thu, Fri] 08:00 AM - 05:00 PM
Other Language(s):English
Accessibility: Some Criteria Met (I P, I EB, I IB, I PA)

**Shawneetown Community Health Center**
9525 Gold Hill Rd
Shawneetown, IL 62984
Phone:(618) 269-3815
**NPI:1144200825**
Website: https://www.crhpc.org
Cultural Training Completed: No
Hours: [Mon, Tue, Wed, Thu, Fri] 08:00 AM - 05:00 PM
Accessibility: Details Pending (P P, P EB, P IB, P PA)

### Hamilton

### Mc Leansboro

**Family Medicine**

**Bosaw, Hannah K, MD+**
Gender: Female

## IL

### Hamilton

**Family Medicine**

**Bosaw, Hannah K, MD+**
206 S Washington St Ste A
Mc Leansboro, IL 62859
Phone:(618) 643-2835
**NPI:1568147676**
Cultural Training Completed: No
Hours: [Mon, Tue, Wed, Thu, Fri] 08:00 AM - 05:00 PM
Accessibility: Some Criteria Met (I P, I EB, I IB, I PA)

**Multi-Specialty Group**

**ASCENSION MEDICAL GROUP ST. VINCENT EVANSVILLE**
611 S Marshall Ave
Mc Leansboro, IL 62859
Phone:(812) 473-2642
**NPI:1164852539**
Website: http://www.healthcare.ascension.org
Cultural Training Completed: No
Hours: [Mon, Tue, Wed, Thu, Fri] 08:00 AM - 05:00 PM
Accessibility: Details Pending (P P, P EB, P IB, P PA)

**Hamilton Memorial Hospital**
611 S Marshall Ave

## IL

### Hamilton

**Multi-Specialty Group**

**Hamilton Memorial Hospital**
Mc Leansboro, IL 62859
Phone:(618) 643-2361
**NPI:1447257258**
Website: https://www.hmhospital.org/
Cultural Training Completed: No
Hours: [Mon, Tue, Wed, Thu, Fri] 08:00 AM - 05:00 PM, [Sat, Sun] 12:00 AM - 11:59 PM
Accessibility: Details Pending (P P, P EB, P IB, P PA)

**SSM Health Medical Group**
611 S Marshall Ave
Mc Leansboro, IL 62859
Phone:(618) 899-3980
**NPI:1831101807**
Website: http://www.ssmhealth.com
Cultural Training Completed: No
Hours: [Mon, Tue, Wed, Thu, Fri] 08:00 AM - 05:00 PM
Accessibility: Details Pending (P P, P EB, P IB, P PA)

**Nurse Practitioner**

**Devous, Laura, FNP+**
Gender: Female
611 S Marshall Ave

## IL

### Hamilton

**Nurse Practitioner**

**Devous, Laura, FNP+**
Mc Leansboro, IL 62859
Phone:(618) 643-2361
**NPI:1164878229**
Cultural Training Completed: Yes
Hours: [Mon, Tue, Wed, Thu, Fri] 08:00 AM - 05:00 PM
Accessibility: Details Pending (P P, P EB, P IB, P PA)

**Warren, Morgan N, NP+**
Gender: Female
611 S Marshall Ave
Mc Leansboro, IL 62859
Phone:(618) 643-2361
**NPI:1184160855**
Cultural Training Completed: Yes
Hours: [Mon, Tue, Wed, Thu, Fri] 08:00 AM - 05:00 PM
Accessibility: Details Pending (P P, P EB, P IB, P PA)

**Nurse Practitioner: Family**

**Devous, Laura, FNP+**
Gender: Female
611 S Marshall Ave
Mc Leansboro, IL 62859
Phone:(618) 643-2361
**NPI:1164878229**
Cultural Training Completed: Yes

## IL

### Hamilton

**Nurse Practitioner: Family**

**Devous, Laura, FNP+**
Hours: [Mon, Tue, Wed, Thu, Fri] 08:00 AM - 05:00 PM
Certification(s):Board Certified
Accessibility: Details Pending (P, EB, IB, PA)

**Jacobs, Jamie, FNP+**
Gender: Female
611 S Marshall Ave
Mc Leansboro, IL 62859
Phone:(618) 643-2361
**NPI:1871147819**
Cultural Training Completed: Yes
Hours: [Mon, Tue, Wed, Thu, Fri] 08:00 AM - 05:00 PM
Accessibility: Details Pending (P, EB, IB, PA)

**Murrayii-Henshaw, Constance M, NP+**
Gender: Female
206 S Washington St
Ste A
Mc Leansboro, IL 62859
Phone:(618) 643-2835
**NPI:1760081483**
Cultural Training Completed: No
Hours: [Mon, Tue, Wed, Thu, Fri] 08:00 AM - 05:00 PM

## IL

### Hamilton

**Nurse Practitioner: Family**

**Murrayii-Henshaw, Constance M, NP+**
Accessibility: Some Criteria Met (P, EB, IB, PA)

**Wiggins, Melyssa Gayle, NP+**
Gender: Female
206 S Washington St
Ste A
Mc Leansboro, IL 62859
Phone:(618) 643-2835
**NPI:1245798347**
Cultural Training Completed: No
Hours: [Mon, Tue, Wed, Thu, Fri] 08:00 AM - 05:00 PM
Accessibility: Some Criteria Met (P, EB, IB, PA)

**Rural Health Center (RHC)**

**Carmi Clinic**
1112 Oak Street
Suite 102
Mc Leansboro, IL 62859
Phone:(618) 382-5030
**NPI:1588902183**
Website: https://www.hmhospital.org/
Cultural Training Completed: No
Hours: [Mon, Tue, Wed, Thu, Fri] 08:00 AM - 05:00 PM

## IL

### Hamilton

**Rural Health Center (RHC)**

**Carmi Clinic**
Accessibility: Some Criteria Met (P, EB, IB, PA)

**Ferrell Hospital Community Foundation**
206 S Washington St
Ste A
Mc Leansboro, IL 62859
Phone:(618) 643-2835
**NPI:1457586620**
Website: https://www.ferrellhosp.org/
Cultural Training Completed: No
Hours: [Mon, Tue, Wed, Thu, Fri] 08:00 AM - 05:00 PM
Accessibility: Some Criteria Met (P, EB, IB, PA)

**Ferrell Hospital Community Foundation**
206 S Washington St
Ste A
Mc Leansboro, IL 62859
Phone:(618) 643-2835
**NPI:1689217820**
Cultural Training Completed: No
Hours: [Mon, Tue, Wed, Thu, Fri] 08:00 AM - 05:00 PM

## IL

### Hamilton

**Rural Health Center (RHC)**

**Ferrell Hospital Community Foundation**
Accessibility: Some Criteria Met (P, EB, IB, PA)

**Hamilton Memorial Family Clinic**
611 S Marshall Ave
Mc Leansboro, IL 62859
Phone:(618) 643-2361
**NPI:1588902183**
Website: https://www.hmhospital.org/
Cultural Training Completed: No
Hours: [Mon, Tue, Wed, Thu, Fri, Sat, Sun] 12:00 AM - 11:59 PM
Other Language(s):English
Accessibility: Details Pending (P, EB, IB, PA)

**Hamilton Memorial Hospital District**
611 S Marshall Ave
Mc Leansboro, IL 62859
Phone:(618) 643-2361
**NPI:1609837665**
Website: https://www.hmhospital.org
Cultural Training Completed: No

## IL

### Hamilton

Rural Health Center (RHC)

**Hamilton Memorial Hospital District**
Hours: [Mon, Tue, Wed, Thu, Fri] 08:00 AM - 05:00 PM
Accessibility: Details Pending (P, P EB, P IB, P PA)

**Harrisburg Family Medicine RHC**
206 S Washington St
Mc Leansboro, IL 62859
Phone:(618) 643-2835
**NPI:1689217820**
Cultural Training Completed: No
Hours: [Mon, Tue, Wed, Thu, Fri] 08:00 AM - 05:00 PM
Accessibility: Some Criteria Met (P, EB, IB, PA)

**McLeansboro Family Medicine RHC**
206 S Washington St Ste A
Mc Leansboro, IL 62859
Phone:(618) 643-2835
**NPI:1134650997**
Website: https://www.ferrellhosp.org/
Cultural Training Completed: No
Hours: [Mon, Tue, Wed, Thu, Fri] 08:00 AM - 05:30 PM, Sat 09:00

## IL

### Hamilton

Rural Health Center (RHC)

**McLeansboro Family Medicine RHC**
AM - 05:00 PM, Sun 01:00 PM - 05:00 PM
Accessibility: Some Criteria Met (P, EB, IB, PA)

**Southern Illinois Healthcare**
611 S Marshall Ave
Mc Leansboro, IL 62859
Phone:(844) 872-6249
**NPI:1801280409**
Website: www.sih.net
Cultural Training Completed: No
Hours: [Mon, Tue, Wed, Thu, Fri] 08:00 AM - 05:00 PM
Accessibility: Details Pending (P, P EB, P IB, P PA)

### Hardin

### Elizabethtown

Federally Qualified Health Center (FQHC)

**Community Health and Emergency Services, Inc**
1 RR 2
Elizabethtown, IL 62931
Phone:(618) 285-6191
**NPI:1710979588**
Website: http://www.chesi.org/
Cultural Training Completed: No

## IL

### Hardin

Federally Qualified Health Center (FQHC)

**Community Health and Emergency Services, Inc**
Hours: [Mon, Tue, Wed, Thu, Fri] 08:00 AM - 05:00 PM
Accessibility: Details Pending (P, P EB, P IB, P PA)

**Hardin County Medical Clinic**
1 RR 2
Elizabethtown, IL 62931
Phone:(618) 285-6191
**NPI:1568454130**
Website: https://www.chesi.org/
Cultural Training Completed: No
Hours: [Mon, Tue, Wed, Thu, Fri] 08:00 AM - 05:00 PM
Accessibility: Details Pending (P, P EB, P IB, P PA)

**Hardin County Medical Clinic**
IL Route 146, Bldg 2
Elizabethtown, IL 62931
Phone:(618) 285-6191
**NPI:1568454130**
Website: https://www.chesi.org/
Cultural Training Completed: No
Hours: [Mon, Tue, Wed, Thu, Fri] 08:00 AM - 05:00 PM

## IL

### Hardin

Federally Qualified Health Center (FQHC)

**Hardin County Medical Clinic**
Other Language(s):English
Accessibility: Some Criteria Met (P, EB, IB, PA)

**Hardin County Medical Clinic**
IL Rte 146, Building 2
Elizabethtown, IL 62931
Phone:(618) 285-6191
**NPI:1710979588**
Website: http://www.chesi.org/
Cultural Training Completed: No
Hours: [Mon, Tue, Wed, Thu, Fri] 08:00 AM - 05:00 PM
Accessibility: Details Pending (P, P EB, P IB, P PA)

### Rosiclare

Rural Health Center (RHC)

**Hardin Co Gen Hosp**
6 Ferrell Rd
Rosiclare, IL 62982
Phone:(618) 285-6634
**NPI:1346323615**
Website: https://ilhcgh.org/
Cultural Training Completed: No
Hours: [Mon, Tue, Wed, Thu, Fri] 08:00 AM - 05:00 PM

## IL

### Hardin

Rural Health Center (RHC)

**Hardin Co Gen Hosp**
Accessibility: Details Pending (P, P EB, P IB, P PA)

### Jackson

### Carbondale

Family Medicine

**Chang, Radhika Cereta, MD+**
Gender: Female
300 W Oak St
Carbondale, IL 62901
Phone:(618) 536-6621
**NPI:1982272183**
Cultural Training Completed: Yes
Hours: [Mon, Tue, Wed, Thu, Fri] 08:00 AM - 05:00 PM
Accessibility: Some Criteria Met (I P, I EB, I IB, I PA)

**Feather, Renee B, MD***
Gender: Female
400 S Lewis Ln
Carbondale, IL 62901
Phone:(618) 519-9200
**NPI:1528478559**
Cultural Training Completed: No
Hours: [Mon, Wed, Thu, Fri] 08:00 AM - 05:00 PM, Tue 08:00 AM - 07:00 PM
Certification(s):Board Certified

## IL

### Jackson

Family Medicine

**Feather, Renee B, MD***
Accessibility: Some Criteria Met (I P, I EB, I IB, I PA)

**Goddard, Jerry L, MD+**
Gender: Male
300 W Oak St
Carbondale, IL 62901
Phone:(618) 536-6621
**NPI:1295711240**
Cultural Training Completed: Yes
Hours: [Mon, Tue, Wed, Thu, Fri] 08:00 AM - 05:00 PM
Other Language(s):English
Certification(s):Board Certified
Accessibility: Some Criteria Met (I P, I EB, I IB, I PA)

**Hassan, Tasmeer S, MD+**
Gender: Female
400 S Lewis Ln
Carbondale, IL 62901
Phone:(618) 519-9200
**NPI:1801201538**
Cultural Training Completed: No
Hours: [Mon, Wed, Thu, Fri] 08:00 AM - 05:00 PM, Tue 08:00 AM - 07:00 PM
Other Language(s):English
Certification(s):Board Certified

## IL

### Jackson

Family Medicine

**Hassan, Tasmeer S, MD+**
Accessibility: Some Criteria Met (I P, I EB, I IB, I PA)

**Hossler, Andrew J, MD+**
Gender: Male
207 W Jackson St
Ste 101
Carbondale, IL 62901
Phone:(618) 457-6787
**NPI:1710392428**
Cultural Training Completed: No
Hours: [Mon, Tue, Wed, Thu, Fri] 08:00 AM - 05:00 PM
Other Language(s):English
Certification(s):Board Certified
Accessibility: Some Criteria Met (I P, I EB, I IB, I PA)

**Hunter-Reach, Pamela K, MD+**
Gender: Female
300 W Oak St
Ste 100
Carbondale, IL 62901
Phone:(681) 536-6621
**NPI:1942208988**
Cultural Training Completed: Yes
Hours: [Mon, Tue, Wed, Thu, Fri] 08:00 AM - 04:30 PM
Other Language(s):Spanish

## IL

### Jackson

Family Medicine

**Hunter-Reach, Pamela K, MD+**
Certification(s):Board Certified
Accessibility: Some Criteria Met (I P, I EB, I IB, I PA)

**Hunter-Reach, Pamela K, MD+**
Gender: Female
300 W Oak St
Carbondale, IL 62901
Phone:(618) 536-6621
**NPI:1942208988**
Cultural Training Completed: Yes
Hours: [Mon, Tue, Wed, Thu, Fri] 08:00 AM - 05:00 PM
Other Language(s):Spanish
Certification(s):Board Certified
Accessibility: Some Criteria Met (I P, I EB, I IB, I PA)

**Kochendorfer, Karl M, MD+**
Gender: Male
207 W Jackson St
Carbondale, IL 62901
Phone:(618) 351-1033
**NPI:1972524403**
Cultural Training Completed: No
Hours: [Mon, Tue, Wed, Thu, Fri] 08:00 AM - 05:00 PM
Other Language(s):English

## IL

### Jackson

#### Family Medicine

**Kochendorfer, Karl M, MD+**
Certification(s):Board Certified
Accessibility: Details Pending (P, EB, IB, PA)

**Lutchka, Darlene S, MD***
Gender: Female
400 S Lewis Ln
Carbondale, IL 62901
Phone:(618) 519-9200
**NPI:1760429146**
Cultural Training Completed: No
Hours: [Mon, Wed, Thu, Fri] 08:00 AM - 05:00 PM, Tue 08:00 AM - 07:00 PM
Other Language(s):English
Certification(s):Board Certified
Accessibility: Some Criteria Met (P, EB, IB, PA)

**Malone, Sara B, MD+**
Gender: Female
305 W Jackson St
Ste 200
Carbondale, IL 62901
Phone:(618) 457-3006
**NPI:1386976298**
Cultural Training Completed: Yes
Hours: [Mon, Tue, Wed, Thu, Fri] 08:00 AM - 05:00 PM
Other Language(s):English

## IL

### Jackson

#### Family Medicine

**Malone, Sara B, MD+**
Certification(s):Board Certified
Accessibility: Details Pending (P, EB, IB, PA)

**McLain, Deedra Gail, MD+**
Gender: Female
300 W Oak St
Carbondale, IL 62901
Phone:(618) 536-6621
**NPI:1770635062**
Cultural Training Completed: Yes
Hours: [Mon, Tue, Wed, Thu, Fri] 08:00 AM - 05:00 PM
Certification(s):Board Certified
Accessibility: Some Criteria Met (P, EB, IB, PA)

**Migone, Ana O, MD+**
Gender: Female
2601 W Main St
Carbondale, IL 62901
Phone:(618) 549-5361
**NPI:1790753341**
Cultural Training Completed: No
Hours: [Mon, Tue, Wed, Thu, Fri] 08:00 AM - 05:00 PM
Other Language(s):Spanish,Italian
Certification(s):Board Certified

## IL

### Jackson

#### Family Medicine

**Migone, Ana O, MD+**
Accessibility: Some Criteria Met (P, EB, IB, PA)

**Naing, Kyaw T, MD+**
Gender: Male
300 W Oak St
Carbondale, IL 62901
Phone:(618) 536-6621
**NPI:1215913181**
Cultural Training Completed: Yes
Hours: [Mon, Tue, Wed, Thu, Fri] 08:00 AM - 04:30 PM
After Hours Phone Number:(618) 536-6621
Other Language(s):English,Burmese
Accessibility: Some Criteria Met (P, EB, IB, PA)

**Newcomb, Aaron, DO+**
Gender: Male
400 S Lewis Ln
Carbondale, IL 62901
Phone:(618) 519-9200
**NPI:1568636470**
Cultural Training Completed: No
Hours: [Mon, Wed, Thu, Fri] 08:00 AM - 05:00 PM, Tue 08:00 AM - 07:00 PM
Other Language(s):English,Spanish
Certification(s):Board Certified

## IL

### Jackson

#### Family Medicine

**Newcomb, Aaron, DO+**
Accessibility: Some Criteria Met (P, EB, IB, PA)

**Ogan, Dois Charles, DO+**
Gender: Male
300 W Oak St
Carbondale, IL 62901
Phone:(618) 536-6621
**NPI:1821583964**
Cultural Training Completed: Yes
Hours: [Mon, Tue, Wed, Thu, Fri] 08:00 AM - 05:00 PM
After Hours Phone Number:(618) 536-6621
Accessibility: Some Criteria Met (P, EB, IB, PA)

**Riffey, Andrew Ray, MD***
Gender: Male
374 E Grand Ave
Carbondale, IL 62901
Phone:(618) 453-3311
**NPI:1528066578**
Cultural Training Completed: No
Hours: [Mon, Tue, Wed, Thu, Fri] 08:00 AM - 04:30 PM
Other Language(s):Spanish
Certification(s):Board Certified
Accessibility: Some Criteria Met (P, EB, IB, PA)

## IL

### Jackson

#### Family Medicine

**Rose, Jennifer K, MD+**
Gender: Female
300 W Oak St
Carbondale, IL 62901
Phone:(618) 536-6621
**NPI:1942640438**
Cultural Training Completed: Yes
Hours: [Mon, Tue, Wed, Thu, Fri] 08:00 AM - 05:00 PM
Other Language(s):English,Italian
Certification(s):Board Certified
Accessibility: Some Criteria Met (P, EB, IB, PA)

**Salem, Anad K, MD+**
Gender: Male
207 W Jackson St
Ste 201
Carbondale, IL 62901
Phone:(618) 457-2963
**NPI:1659366839**
Cultural Training Completed: No
Hours: [Mon, Tue, Wed, Thu, Fri] 08:00 AM - 05:00 PM
Other Language(s):English,Arabic,Spanish
Certification(s):Board Certified
Accessibility: Details Pending (P, EB, IB, PA)

## IL

### Jackson

#### Family Medicine

**Schonewolf, Scott K, DO+**
Gender: Male
300 W Oak St
Ste 100
Carbondale, IL 62901
Phone:(681) 536-6621
**NPI:1114996204**
Cultural Training Completed: No
Hours: [Mon, Tue, Wed, Thu, Fri] 08:00 AM - 04:30 PM
Other Language(s):English
Certification(s):Board Certified
Accessibility: Some Criteria Met (P, EB, IB, PA)

**Schonewolf, Scott K, DO+**
Gender: Male
300 W Oak St
Carbondale, IL 62901
Phone:(618) 536-6621
**NPI:1114996204**
Cultural Training Completed: No
Hours: [Mon, Tue, Wed, Thu, Fri] 08:00 AM - 05:00 PM
Other Language(s):English
Certification(s):Board Certified
Accessibility: Some Criteria Met (P, EB, IB, PA)

**Schuh, Daniel R, MD+**
Gender: Male

## IL

### Jackson

#### Family Medicine

**Schuh, Daniel R, MD+**
2601 W Main St
Carbondale, IL 62901
Phone:(618) 549-5361
**NPI:1821551383**
Cultural Training Completed: No
Hours: [Mon, Tue, Wed, Thu, Fri] 08:00 AM - 05:00 PM
Certification(s):Board Certified
Accessibility: Some Criteria Met (P, EB, IB, PA)

**Scott, Quincy O, DO+**
Gender: Male
300 W Oak St
Carbondale, IL 62901
Phone:(618) 536-6621
**NPI:1992781710**
Cultural Training Completed: No
Hours: [Mon, Tue, Wed, Thu, Fri] 08:00 AM - 04:30 PM
Other Language(s):English
Certification(s):Board Certified
Accessibility: Some Criteria Met (P, EB, IB, PA)

**Shelton, Socorro J, MD+**
Gender: Female
300 W Oak St
Carbondale, IL 62901
Phone:(618) 536-6621
**NPI:1780905638**

## IL

### Jackson

#### Family Medicine

**Shelton, Socorro J, MD+**
Cultural Training Completed: Yes
Hours: [Mon, Tue, Wed, Thu, Fri] 08:00 AM - 04:30 PM
Other Language(s):English,Tagalog
Certification(s):Board Certified
Accessibility: Some Criteria Met (P, EB, IB, PA)

**Smaga, Sharon A, MD+**
Gender: Female
300 W Oak St
Carbondale, IL 62901
Phone:(618) 536-6621
**NPI:1689650566**
Cultural Training Completed: Yes
Hours: [Mon, Tue, Wed, Thu, Fri] 08:00 AM - 05:00 PM
Other Language(s):English,Spanish
Certification(s):Board Certified
Accessibility: Some Criteria Met (P, EB, IB, PA)

**Wala, Zubin F, MD***
Gender: Male
300 W Oak St
Carbondale, IL 62901
Phone:(618) 536-6621
**NPI:1710502570**

## IL

### Jackson

**Family Medicine**

**Wala, Zubin F, MD***
Cultural Training Completed: Yes
Hours: [Mon, Tue, Wed, Thu, Fri] 08:00 AM - 05:00 PM
Certification(s):Board Certified
Accessibility: Some Criteria Met (P, EB, IB, PA)

**Yochum, Andrew J, DO+**
Gender: Male
300 W Oak St
Ste 100
Carbondale, IL 62901
Phone:(618) 536-6621
**NPI:1568682649**
Cultural Training Completed: Yes
Hours: [Mon, Tue, Wed, Thu, Fri] 08:00 AM - 05:00 PM
Other Language(s):English
Accessibility: Some Criteria Met (P, EB, IB, PA)

**Yochum, Andrew J, DO+**
Gender: Male
300 W Oak St
Carbondale, IL 62901
Phone:(618) 536-6621
**NPI:1568682649**
Cultural Training Completed: Yes
Hours: [Mon, Tue, Wed, Thu, Fri] 08:00 AM - 05:00 PM

## IL

### Jackson

**Family Medicine**

**Yochum, Andrew J, DO+**
Other Language(s):English
Accessibility: Details Pending (P, EB, IB, PA)

**Federally Qualified Health Center (FQHC)**

**Carbondale Middle School Health Center**
1150 E Grand Ave
Rm 183A-183B
Carbondale, IL 62901
Phone:(618) 956-9690
**NPI:1841757242**
Website: https://www.arlingtonpediatrictherapy.com/
Cultural Training Completed: No
Hours: Mon 08:00 AM - 11:30 AM, [Tue, Wed, Fri] 08:00 AM - 05:00 PM, Thu 08:00 AM - 04:30 PM
Accessibility: Some Criteria Met (P, EB, IB, PA)

**Cedar Court Clinic**
1340 Cedar Ct
Carbondale, IL 62901
Phone:(618) 457-7821
**NPI:1710979588**
Website: http://www.chesi.org/
Cultural Training Completed: No
Hours: [Mon, Tue, Wed, Thu, Fri] 08:00 AM - 05:00 PM

## IL

### Jackson

**Federally Qualified Health Center (FQHC)**

**Cedar Court Clinic**
Other Language(s):English
Accessibility: Details Pending (P, EB, IB, PA)

**Cedar Court Clinic**
1340 Cedar Ct
Carbondale, IL 62901
Phone:(618) 457-7821
**NPI:1316939929**
Website: https://www.chesi.org/
Cultural Training Completed: No
Hours: [Mon, Tue, Wed, Thu, Fri] 08:00 AM - 05:00 PM
Other Language(s):English
Accessibility: Some Criteria Met (P, EB, IB, PA)

**Centerstone Of Illinois, Inc**
2311 S Illinois Ave
Carbondale, IL 62903
Phone:(855) 608-3560
**NPI:1902811714**
Website: http://www.willcountyhealth.org/
Cultural Training Completed: No
Hours: [Mon, Tue, Wed, Thu, Fri] 08:00 AM - 05:00 PM
Accessibility: Details Pending (P, EB, IB, PA)

## IL

### Jackson

**Federally Qualified Health Center (FQHC)**

**Fcm Fqhc Carbondale**
300 W Oak St
Carbondale, IL 62901
Phone:(618) 536-6621
**NPI:1437708674**
Website: https://www.siumed.org/
Cultural Training Completed: No
Hours: [Mon, Tue, Wed, Thu, Fri] 08:00 AM - 05:00 PM
Other Language(s):English
Accessibility: Some Criteria Met (P, EB, IB, PA)

**Parrish Elementary School Health Center**
121 N Parrish Ln
Rm 123
Carbondale, IL 62901
Phone:(618) 956-9690
**NPI:1487111639**
Website: https://www.bjcmedicalgroup.org/
Cultural Training Completed: No
Hours: [Mon, Wed, Thu, Fri] 08:00 AM - 05:00 PM, Tue 08:00 AM - 04:00 PM
Accessibility: Some Criteria Met (P, EB, IB, PA)

**SHAWNEE HEALTH CARE, OBGYN**
101 S Wall St
Carbondale, IL 62901

## IL

### Jackson

Federally Qualified Health Center (FQHC)

**SHAWNEE HEALTH CARE, OBGYN**
Phone:(618) 519-9200
**NPI:1457381774**
Website: https://www.shawneehealth.com/
Cultural Training Completed: No
Hours: [Mon, Tue, Wed, Thu, Fri] 08:00 AM - 05:00 PM
Accessibility: Details Pending (P, EB, IB, PA)

**SHAWNEE HEALTH SERVICE AND DEVELOPMENT CORP**
801 S Lewis Ln
Rm 153
Carbondale, IL 62901
Phone:(618) 956-9690
**NPI:1699232512**
Website: https://www.bjcmedicalgroup.org/
Cultural Training Completed: No
Hours: [Mon, Tue, Wed, Thu, Fri] 08:00 AM - 05:00 PM
Accessibility: Some Criteria Met (P, EB, IB, PA)

**SHAWNEE HEALTH SERVICE AND DEVELOPMENT CORP**
1150 E Grand Ave

## IL

### Jackson

Federally Qualified Health Center (FQHC)

**SHAWNEE HEALTH SERVICE AND DEVELOPMENT CORP**
Rm 127
Carbondale, IL 62901
Phone:(618) 956-9690
**NPI:1841757242**
Website: https://www.arlingtonpediatrictherapy.com/
Cultural Training Completed: No
Hours: [Mon, Tue, Wed, Thu, Fri] 08:00 AM - 05:00 PM
Accessibility: Details Pending (P, EB, IB, PA)

**SIU Center for Family Medicine - Care-A-Van**
300 W Oak St
Carbondale, IL 62901
Phone:(618) 536-6621
**NPI:1568210425**
Cultural Training Completed: No
Hours: [Mon, Tue, Wed, Thu, Fri] 08:00 AM - 05:00 PM
Accessibility: Details Pending (P, EB, IB, PA)

**Shawnee Health Care, Carbondale**
400 S Lewis Ln
Carbondale, IL 62901
Phone:(618) 519-9200
**NPI:1073745345**

## IL

### Jackson

Federally Qualified Health Center (FQHC)

**Shawnee Health Care, Carbondale**
Website: https://www.shawneehealth.com
Cultural Training Completed: No
Hours: [Mon, Wed, Thu, Fri] 08:00 AM - 05:00 PM, Tue 08:00 AM - 07:00 PM
Other Language(s):English,Spanish
Accessibility: Some Criteria Met (P, EB, IB, PA)

**Shawnee Health Care, Same Day**
404 S Lewis Ln
Carbondale, IL 62901
Phone:(618) 519-9200
**NPI:1285185173**
Website: http://www.shawneehealth.com
Cultural Training Completed: No
Hours: [Mon, Tue, Wed, Thu, Fri] 08:00 AM - 07:00 PM, Sat 08:00 AM - 05:00 PM, Sun 11:00 AM - 04:00 PM
Other Language(s):English
Accessibility: Some Criteria Met (P, EB, IB, PA)

## IL

### Jackson

Federally Qualified Health Center (FQHC)

**Solvera Healthcare Center Inc**
2250 Reed Station Pkwy
Ste 305
Carbondale, IL 62901
Phone:(618) 457-4999
**NPI:1144008939**
Cultural Training Completed: Yes
Hours: [Mon, Tue, Wed, Thu, Fri] 08:00 AM - 05:00 PM
Accessibility: Details Pending (P, EB, IB, PA)

**Southern Illinois Medical Services, NFP**
405 W Jackson St
Carbondale, IL 62901
Phone:(618) 549-0721
**NPI:1639159213**
Cultural Training Completed: No
Hours: [Mon, Tue, Wed, Thu, Fri] 08:00 AM - 05:00 PM
Accessibility: Some Criteria Met (P, EB, IB, PA)

**Southern Illinois Medical Services, NFP**
405 W Jackson St
Carbondale, IL 62901
Phone:(618) 549-0721
**NPI:1356772834**
Website: http://www.hamdardcenter.org
Cultural Training Completed: No

## IL

### Jackson

**Federally Qualified Health Center (FQHC)**

**Southern Illinois Medical Services, NFP**
Hours: [Mon, Tue, Wed, Thu, Fri] 08:00 AM - 05:00 PM
Accessibility: Details Pending (P, EB, IB, PA)

**Southern Illinois Medical Services-Main St**
2601 W Main St
Carbondale, IL 62901
Phone:(618) 549-5361
**NPI:1619957297**
Website: https://www.crhpc.org
Cultural Training Completed: No
Hours: [Mon, Tue, Wed, Thu, Fri] 08:00 AM - 05:00 PM
Accessibility: Details Pending (P, EB, IB, PA)

**Terrier Care**
1301 E Walnut St
Rm K107
Carbondale, IL 62901
Phone:(618) 986-9690
**NPI:1326079245**
Website: http://www.shawneehealth.com
Cultural Training Completed: No
Hours: [Mon, Tue, Wed, Thu, Fri] 08:00 AM - 04:30 PM

## IL

### Jackson

**Federally Qualified Health Center (FQHC)**

**Terrier Care**
Accessibility: Some Criteria Met (P, EB, IB, PA)

**Terrier Care**
1301 E Walnut St
Rm J120
Carbondale, IL 62901
Phone:(618) 519-9119
**NPI:1326079245**
Website: http://www.shawneehealth.com
Cultural Training Completed: No
Hours: [Mon, Tue, Wed, Thu, Fri] 08:00 AM - 05:00 PM
Accessibility: Details Pending (P, EB, IB, PA)

**Thomas Elementary School Health Center**
1025 N Wall St
Rm 102
Carbondale, IL 62901
Phone:(618) 956-9690
**NPI:1053878967**
Website: https://care.advocatehealth.com
Cultural Training Completed: No
Hours: Mon 08:00 AM - 04:00 PM, [Tue, Wed, Thu, Fri] 08:00 AM - 05:00 PM
Accessibility: Some Criteria Met (P, EB, IB, PA)

## IL

### Jackson

**General Practice**

**McLain, Deedra Gail, MD+**
Gender: Female
300 W Oak St
Carbondale, IL 62901
Phone:(618) 536-6621
**NPI:1770635062**
Cultural Training Completed: Yes
Hours: [Mon, Tue, Wed, Thu, Fri] 08:00 AM - 05:00 PM
Certification(s):Board Certified
Accessibility: Some Criteria Met (P, EB, IB, PA)

**Internal Medicine (General Medical Care)**

**Chang, Radhika Cereta, MD+**
Gender: Female
300 W Oak St
Carbondale, IL 62901
Phone:(618) 536-6621
**NPI:1982272183**
Cultural Training Completed: Yes
Hours: [Mon, Tue, Wed, Thu, Fri] 08:00 AM - 05:00 PM
Accessibility: Some Criteria Met (P, EB, IB, PA)

**Martin, Kurt R, MD+**
Gender: Male
2601 W Main St
Carbondale, IL 62901
Phone:(618) 549-5361
**NPI:1164535365**

## IL

### Jackson

**Internal Medicine (General Medical Care)**

**Martin, Kurt R, MD+**
Cultural Training Completed: No
Hours: [Mon, Tue, Wed, Thu, Fri] 08:00 AM - 05:00 PM
Certification(s):Board Certified
Accessibility: Some Criteria Met (P, EB, IB, PA)

**Saeed, Ayesha, MD+**
Gender: Female
2601 W Main St
Carbondale, IL 62901
Phone:(618) 549-5361
**NPI:1801458245**
Cultural Training Completed: No
Hours: [Mon, Tue, Wed, Thu, Fri] 08:00 AM - 05:00 PM
Other Language(s):Hindi,Punjabi,Urdu
Certification(s):Board Certified
Accessibility: Some Criteria Met (P, EB, IB, PA)

**Sami, Razia, MD+**
Gender: Female
1340 Cedar Ct
Carbondale, IL 62901
Phone:(618) 457-7821
**NPI:1982709382**
Cultural Training Completed: Yes

## IL

### Jackson

**Internal Medicine (General Medical Care)**

**Sami, Razia, MD+**
Hours: [Mon, Tue, Wed, Thu, Fri] 08:00 AM - 05:00 PM
Accessibility: Details Pending (P, EB, IB, PA)

**Multi-Specialty Group**

**Board of Trustees of Southern Illinois University**
300 W Oak St
Carbondale, IL 62901
Phone:(618) 536-6621
**NPI:1396097960**
Website: http://www.siumed.org
Cultural Training Completed: No
Hours: [Mon, Tue, Wed, Thu, Fri] 08:00 AM - 05:00 PM
Accessibility: Some Criteria Met (P, EB, IB, PA)

**FCM Carbondale**
305 W Jackson St
Ste 200
Carbondale, IL 62901
Phone:(618) 457-3006
**NPI:1396097960**
Website: http://www.siumed.org
Cultural Training Completed: No
Hours: [Mon, Tue, Wed, Thu, Fri] 08:00 AM - 05:00 PM

## IL

### Jackson

**Multi-Specialty Group**

**FCM Carbondale**
Accessibility: Details Pending (P, EB, IB, PA)

**Prairie Cardiovascular Consultants, Ltd.**
409 W Oak St
Carbondale, IL 62901
Phone:(618) 529-4455
**NPI:1770656837**
Website: http://www.sih.net
Cultural Training Completed: No
Hours: [Mon, Tue, Wed, Thu, Fri] 08:00 AM - 05:00 PM
Other Language(s):English
Accessibility: Some Criteria Met (P, EB, IB, PA)

**SIH Medical Group Emergency Services (Carbondale)**
405 W Jackson St
Carbondale, IL 62901
Phone:(618) 549-0721
**NPI:1770656837**
Website: http://www.sih.net
Cultural Training Completed: No
Hours: [Mon, Tue, Wed, Thu, Fri] 08:00 AM - 05:00 PM
Accessibility: Some Criteria Met (P, EB, IB, PA)

## IL

### Jackson

**Multi-Specialty Group**

**SIH Medical Group Family Practice**
207 W Jackson St
Ste 101
Carbondale, IL 62901
Phone:(618) 351-1033
**NPI:1770656837**
Website: http://www.sih.net
Cultural Training Completed: No
Hours: [Mon, Tue, Wed, Thu, Fri] 08:00 AM - 05:00 PM
Accessibility: Some Criteria Met (P, EB, IB, PA)

**SIH Medical Group Family Practice**
207 W Jackson St
Carbondale, IL 62901
Phone:(618) 351-1033
**NPI:1770656837**
Website: http://www.sih.net
Cultural Training Completed: No
Hours: [Mon, Tue, Wed, Thu, Fri] 08:00 AM - 05:00 PM
Other Language(s):English
Accessibility: Some Criteria Met (P, EB, IB, PA)

**SIH Medical Group Gastroenterology Carbondale**
202 W Jackson St
Carbondale, IL 62901
Phone:(618) 457-3019

## IL

### Jackson

**Multi-Specialty Group**

**SIH Medical Group Gastroenterology Carbondale**
**NPI:1770656837**
Website: http://www.sih.net
Cultural Training Completed: No
Hours: [Mon, Tue, Wed, Thu, Fri] 08:00 AM - 05:00 PM
Accessibility: Details Pending (P, EB, IB, PA)

**SIH Medical Group Neurosciences**
305 W Jackson St
Ste 103
Carbondale, IL 62901
Phone:(618) 351-4972
**NPI:1770656837**
Website: http://www.sih.net
Cultural Training Completed: No
Hours: [Mon, Tue, Wed, Thu, Fri] 08:00 AM - 05:00 PM
Other Language(s):English
Accessibility: Some Criteria Met (P, EB, IB, PA)

**SIH Medical Group Neurosciences**
1390 Hope Dr
Carbondale, IL 62901
Phone:(618) 351-4972
**NPI:1770656837**
Website: http://www.sih.net

## IL

### Jackson

Multi-Specialty Group

**SIH Medical Group Neurosciences**
Cultural Training Completed: No
Hours: [Mon, Tue, Wed, Thu, Fri] 08:00 AM - 05:00 PM
Accessibility: Some Criteria Met (P, EB, IB, PA)

**SIH Medical Group Neurosciences**
305 W Jackson St
Ste 400
Carbondale, IL 62901
Phone:(618) 549-0721
**NPI:1770656837**
Website: http://www.sih.net
Cultural Training Completed: No
Hours: [Mon, Tue, Wed, Thu, Fri] 08:00 AM - 05:00 PM
Accessibility: Some Criteria Met (P, EB, IB, PA)

**SIH Medical Group Plastic and Reconstructive Surgery**
1400 Financial Park
Carbondale, IL 62902
Phone:(618) 351-9140
**NPI:1770656837**
Website: http://www.sih.net
Cultural Training Completed: No

## IL

### Jackson

Multi-Specialty Group

**SIH Medical Group Plastic and Reconstructive Surgery**
Hours: [Mon, Tue, Wed, Thu, Fri] 08:00 AM - 05:00 PM
Other Language(s):Hindi,Belarusian,Spanish,English
Accessibility: Some Criteria Met (P, EB, IB, PA)

**SIH Medical Group Surgical Services (Vascular)**
305 W Jackson St
Ste 206
Carbondale, IL 62901
Phone:(618) 457-3031
**NPI:1770656837**
Website: http://www.sih.net
Cultural Training Completed: No
Hours: [Mon, Tue, Wed, Thu, Fri] 08:00 AM - 05:00 PM
Other Language(s):English
Accessibility: Some Criteria Met (P, EB, IB, PA)

**SIH Medical Group Urology (Carbondale)**
305 W Jackson St
Ste 301
Carbondale, IL 62901
Phone:(618) 351-9300
**NPI:1770656837**

## IL

### Jackson

Multi-Specialty Group

**SIH Medical Group Urology (Carbondale)**
Website: http://www.sih.net
Cultural Training Completed: No
Hours: [Mon, Tue, Wed, Thu, Fri] 08:00 AM - 05:00 PM
Other Language(s):Belarusian, Spanish,English,Hindi
Accessibility: Some Criteria Met (P, EB, IB, PA)

**SIH Medical Group at Center for Medical Arts**
2601 W Main St
Carbondale, IL 62901
Phone:(618) 549-5361
**NPI:1770656837**
Website: http://www.sih.net
Cultural Training Completed: No
Hours: [Mon, Tue, Wed, Thu, Fri] 08:00 AM - 05:00 PM
Other Language(s):English
Accessibility: Some Criteria Met (P, EB, IB, PA)

**SIH Primary Care**
207 W Jackson St
Ste 201
Carbondale, IL 62901
Phone:(618) 457-2963
**NPI:1770656837**

## IL

### Jackson

Multi-Specialty Group

**SIH Primary Care**
Website: http://www.sih.net
Cultural Training Completed: No
Hours: [Mon, Tue, Wed, Thu, Fri] 08:00 AM - 05:00 PM
Other Language(s):Belarusian, Hindi,Spanish,English
Accessibility: Details Pending (P, EB, IB, PA)

**SIU Center for Family Medicine - Care-A-Van**
300 W Oak St
Ste 100
Carbondale, IL 62901
Phone:(618) 536-6621
**NPI:1396097960**
Website: http://www.siumed.org
Cultural Training Completed: No
Hours: [Mon, Tue, Wed, Thu, Fri] 08:00 AM - 05:00 PM
Accessibility: Some Criteria Met (P, EB, IB, PA)

**Southern Illinois Healthcare**
305 W Jackson St
Ste 303
Carbondale, IL 62901
Phone:(618) 351-4972
**NPI:1770656837**
Website: http://www.sih.net

## IL

### Jackson

**Multi-Specialty Group**

**Southern Illinois Healthcare**
Cultural Training Completed: No
Hours: [Mon, Tue, Wed, Thu, Fri] 08:00 AM - 05:00 PM
Other Language(s):Belarusian, Hindi,Spanish,English
Accessibility: Details Pending (P, EB, IB, PA)

**Southern Illinois Medical Services NFP**
1237 E Main St
Ste C1
Carbondale, IL 62901
Phone:(618) 457-2281
**NPI:1770656837**
Website: http://www.sih.net
Cultural Training Completed: No
Hours: [Mon, Tue, Wed, Thu, Fri] 08:00 AM - 05:00 PM
Other Language(s):English
Accessibility: Some Criteria Met (P, EB, IB, PA)

**Southern Illinois Medical Services, NFP**
305 W Jackson St
Ste 100
Carbondale, IL 62901
Phone:(618) 351-4972
**NPI:1770656837**
Website: http://www.sih.net

## IL

### Jackson

**Multi-Specialty Group**

**Southern Illinois Medical Services, NFP**
Cultural Training Completed: No
Hours: [Mon, Tue, Wed, Thu, Fri] 08:00 AM - 05:00 PM
Accessibility: Some Criteria Met (P, EB, IB, PA)

**Southern Illinois University**
300 W Oak St
Carbondale, IL 62901
Phone:(618) 536-6621
**NPI:1154408581**
Website: http://www.siumed.org/
Cultural Training Completed: No
Hours: [Mon, Tue, Wed, Thu, Fri] 08:00 AM - 05:00 PM
Accessibility: Details Pending (P, EB, IB, PA)

**Nurse Practitioner**

**Baier, Max M, NP**
Gender: Male
300 W Oak St
Carbondale, IL 62901
Phone:(217) 545-8000
**NPI:1972589919**
Cultural Training Completed: Yes
Hours: [Mon, Tue, Wed, Thu, Fri] 08:00 AM - 05:00 PM
Other Language(s):English

## IL

### Jackson

**Nurse Practitioner**

**Baier, Max M, NP**
Accessibility: Some Criteria Met (P, EB, IB, PA)

**Boudet, Nichole J, NP***
Gender: Female
2601 W Main St
Carbondale, IL 62901
Phone:(618) 549-5361
**NPI:1942834742**
Cultural Training Completed: No
Hours: [Mon, Tue, Wed, Thu, Fri] 08:00 AM - 05:00 PM
Certification(s):Board Certified
Accessibility: Some Criteria Met (P, EB, IB, PA)

**Campos, Allison B, NP+**
Gender: Female
409 W Oak St
Carbondale, IL 62901
Phone:(618) 529-4455
**NPI:1962731919**
Cultural Training Completed: No
Hours: [Mon, Tue, Wed, Thu, Fri] 08:00 AM - 05:00 PM
Accessibility: Some Criteria Met (P, EB, IB, PA)

**Darnell, Brianna Lee, NP***
Gender: Female
2601 W Main St
Carbondale, IL 62901
Phone:(618) 549-5361

## IL

### Jackson

**Nurse Practitioner**

**Darnell, Brianna Lee, NP***
**NPI:1144965245**
Cultural Training Completed: No
Hours: [Mon, Tue, Wed, Thu, Fri] 08:00 AM - 05:00 PM
Accessibility: Some Criteria Met (P, EB, IB, PA)

**Flamm, Morgan R, NP+**
Gender: Female
2601 W Main St
Carbondale, IL 62901
Phone:(618) 549-5361
**NPI:1881472603**
Cultural Training Completed: No
Hours: [Mon, Tue, Wed, Thu, Fri] 08:00 AM - 05:00 PM
Accessibility: Some Criteria Met (P, EB, IB, PA)

**Flatt, Kara D, APRN+**
Gender: Female
404 S Lewis Ln
Carbondale, IL 62901
Phone:(618) 519-9200
**NPI:1295819381**
Cultural Training Completed: Yes
Hours: [Mon, Tue, Wed, Thu, Fri] 08:00 AM - 05:00 PM
Certification(s):Board Certified

## IL

### Jackson

#### Nurse Practitioner

**Flatt, Kara D, APRN+**
Accessibility: Details Pending (P, EB, IB, PA)

**Hale, Deana L., NP+**
Gender: Female
2601 W Main St
Carbondale, IL 62901
Phone:(618) 549-5361
**NPI:1134373129**
Cultural Training Completed: No
Hours: [Mon, Tue, Wed, Thu, Fri] 08:00 AM - 05:00 PM
After Hours Phone Number:(618) 549-5361
Certification(s):Board Certified
Accessibility: Some Criteria Met (P, EB, IB, PA)

**Johnson, Wendi L., NP+**
Gender: Female
2601 W Main St
Carbondale, IL 62901
Phone:(618) 549-5361
**NPI:1730432071**
Cultural Training Completed: No
Hours: [Mon, Tue, Wed, Thu, Fri] 08:00 AM - 05:00 PM
Accessibility: Some Criteria Met (P, EB, IB, PA)

**McGuire, Whitney C, NP+**
Gender: Female
305 W Jackson St

## IL

### Jackson

#### Nurse Practitioner

**McGuire, Whitney C, NP+**
Ste 103
Carbondale, IL 62901
Phone:(618) 351-4972
**NPI:1003334459**
Cultural Training Completed: No
Hours: [Mon, Tue, Wed, Thu, Fri] 08:00 AM - 05:00 PM
Certification(s):Board Certified
Accessibility: Some Criteria Met (P, EB, IB, PA)

**O'dell, Angela L, NP+**
Gender: Female
207 W Jackson St
Ste 101
Carbondale, IL 62901
Phone:(618) 351-1033
**NPI:1831196120**
Cultural Training Completed: No
Hours: [Mon, Tue, Wed, Thu, Fri] 08:00 AM - 05:00 PM
Accessibility: Some Criteria Met (P, EB, IB, PA)

**Whitlock, Stephanie Nicole, APRN+**
Gender: Female
300 W Oak St
Carbondale, IL 62901
Phone:(618) 536-6621
**NPI:1588222608**
Cultural Training Completed: Yes

## IL

### Jackson

#### Nurse Practitioner

**Whitlock, Stephanie Nicole, APRN+**
Hours: [Mon, Tue, Wed, Thu, Fri] 08:00 AM - 05:00 PM
Accessibility: Some Criteria Met (P, EB, IB, PA)

#### Nurse Practitioner: Family

**Doerflein, Brandi A, NP+**
Gender: Female
2250 Reed Station Pkwy
Ste 305
Carbondale, IL 62901
Phone:(618) 457-4999
**NPI:1750064838**
Cultural Training Completed: No
Hours: [Mon, Tue, Wed, Thu, Fri] 08:00 AM - 05:00 PM
Accessibility: Details Pending (P, EB, IB, PA)

**Doerflein, Brandi A, NP+**
Gender: Female
2250 Reed Station Pkwy
Carbondale, IL 62901
Phone:(618) 457-4999
**NPI:1750064838**
Cultural Training Completed: No
Hours: [Mon, Tue, Wed, Thu, Fri] 08:00 AM - 05:00 PM
Accessibility: Details Pending (P, EB, IB, PA)

## IL

### Jackson

#### Nurse Practitioner: Family

**Flatt, Kara D, APRN+**
Gender: Female
404 S Lewis Ln
Carbondale, IL 62901
Phone:(618) 519-9200
**NPI:1295819381**
Cultural Training Completed: Yes
Hours: [Mon, Tue, Wed, Thu, Fri] 08:00 AM - 05:00 PM
Accessibility: Details Pending (P, EB, IB, PA)

**Kim, HoChung, NP+**
Gender: Female
2250 Reed Station Pkwy
Carbondale, IL 62901
Phone:(618) 457-4999
**NPI:1912765496**
Cultural Training Completed: No
Hours: [Mon, Tue, Wed, Thu, Fri] 08:00 AM - 05:00 PM
Accessibility: Details Pending (P, EB, IB, PA)

**McGuire, Whitney C, NP+**
Gender: Female
305 W Jackson St
Ste 103
Carbondale, IL 62901
Phone:(618) 351-4972
**NPI:1003334459**
Cultural Training Completed: No

## IL

### Jackson

#### Nurse Practitioner: Family

**McGuire, Whitney C, NP+**
Hours: [Mon, Tue, Wed, Thu, Fri] 08:00 AM - 05:00 PM
Certification(s):Board Certified
Accessibility: Some Criteria Met (P, EB, IB, PA)

**Whitlock, Stephanie Nicole, APRN+**
Gender: Female
300 W Oak St
Carbondale, IL 62901
Phone:(618) 536-6621
**NPI:1588222608**
Cultural Training Completed: Yes
Hours: [Mon, Tue, Wed, Thu, Fri] 08:00 AM - 05:00 PM
Accessibility: Some Criteria Met (P, EB, IB, PA)

#### Pediatrics (Babies, Children)

**Bleichner, Amanda J, MD+**
Gender: Female
2601 W Main St
Carbondale, IL 62901
Phone:(618) 549-5361
**NPI:1639339419**
Cultural Training Completed: No
Hours: [Mon, Tue, Wed, Thu, Fri] 08:00 AM - 05:00 PM

## IL

### Jackson

#### Pediatrics (Babies, Children)

**Bleichner, Amanda J, MD+**
Certification(s):Board Certified
Accessibility: Some Criteria Met (P, EB, IB, PA)

**Buckles, Tamara L., MD+**
Gender: Female
2601 W Main St
Carbondale, IL 62901
Phone:(618) 549-5361
**NPI:1821145715**
Cultural Training Completed: No
Hours: [Mon, Tue, Wed, Thu, Fri] 08:00 AM - 05:00 PM
Certification(s):Board Certified
Accessibility: Some Criteria Met (P, EB, IB, PA)

**Martin, Kurt R, MD+**
Gender: Male
2601 W Main St
Carbondale, IL 62901
Phone:(618) 549-5361
**NPI:1164535365**
Cultural Training Completed: No
Hours: [Mon, Tue, Wed, Thu, Fri] 08:00 AM - 05:00 PM
Certification(s):Board Certified
Accessibility: Some Criteria Met (P, EB, IB, PA)

## IL

### Jackson

#### Pediatrics (Babies, Children)

**Reddy, Pradeep G, MD+**
Gender: Male
900 E Walnut St
Ste 6
Carbondale, IL 62901
Phone:(618) 993-0404
**NPI:1649384892**
Cultural Training Completed: Yes
Hours: [Mon, Tue, Wed, Thu, Fri] 08:00 AM - 05:00 PM
After Hours Phone Number:(618) 993-0404
Other Language(s):English,Hindi
Certification(s):Board Certified
Accessibility: Some Criteria Met (P, EB, IB, PA)

#### Pediatrics (Babies, Children) Adolescent Medicine

**Bleichner, Amanda J, MD+**
Gender: Female
2601 W Main St
Carbondale, IL 62901
Phone:(618) 549-5361
**NPI:1639339419**
Cultural Training Completed: No
Hours: [Mon, Tue, Wed, Thu, Fri] 08:00 AM - 05:00 PM

## IL

### Jackson

#### Pediatrics (Babies, Children) Adolescent Medicine

**Bleichner, Amanda J, MD+**
Accessibility: Some Criteria Met (P, EB, IB, PA)

**Buckles, Tamara L., MD+**
Gender: Female
2601 W Main St
Carbondale, IL 62901
Phone:(618) 549-5361
**NPI:1821145715**
Cultural Training Completed: No
Hours: [Mon, Tue, Wed, Thu, Fri] 08:00 AM - 05:00 PM
Certification(s):Board Certified
Accessibility: Some Criteria Met (P, EB, IB, PA)

#### Physician Assistant

**Baier, Max M, NP**
Gender: Male
300 W Oak St
Carbondale, IL 62901
Phone:(217) 545-8000
**NPI:1972589919**
Cultural Training Completed: Yes
Hours: [Mon, Tue, Wed, Thu, Fri] 08:00 AM - 05:00 PM
Other Language(s):English
Accessibility: Some Criteria Met (P, EB, IB, PA)

## IL

### Jackson

**Physician Assistant**

**Chambless, Jenifer M, PA-C+**
Gender: Female
300 W Oak St
Carbondale, IL 62901
Phone:(618) 536-6621
**NPI:1962549790**
Cultural Training Completed: No
Hours: [Mon, Tue, Wed, Thu, Fri] 08:00 AM - 05:00 PM
Other Language(s):English
Certification(s):Board Certified
Accessibility: Details Pending (P, EB, IB, PA)

**Robinson, Lilee Maria, PA+**
Gender: Female
1340 Cedar Ct
Carbondale, IL 62901
Phone:(618) 457-7821
**NPI:1174244602**
Cultural Training Completed: No
Hours: [Mon, Tue, Wed, Thu, Fri] 08:00 AM - 05:00 PM
Accessibility: Details Pending (P, EB, IB, PA)

**Sanders, Mitchell W, PA+**
Gender: Male
2601 W Main St
Carbondale, IL 62901
Phone:(618) 549-5361
**NPI:1528680162**

## IL

### Jackson

**Physician Assistant**

**Sanders, Mitchell W, PA+**
Cultural Training Completed: No
Hours: [Mon, Tue, Wed, Thu, Fri] 08:00 AM - 05:00 PM
After Hours Phone Number:(618) 549-5361
Certification(s):Board Certified
Accessibility: Some Criteria Met (P, EB, IB, PA)

**Weshinskey, Ethan, PA+**
Gender: Male
400 S Lewis Ln
Carbondale, IL 62901
Phone:(618) 519-9200
**NPI:1457722910**
Cultural Training Completed: No
Hours: [Mon, Wed, Thu, Fri] 08:00 AM - 05:00 PM, Tue 08:00 AM - 07:00 PM
Other Language(s):English
Accessibility: Some Criteria Met (P, EB, IB, PA)

**Whittington, Allie, PA***
Gender: Female
2601 W Main St
Carbondale, IL 62901
Phone:(618) 549-5361
**NPI:1407664931**
Cultural Training Completed: Yes

## IL

### Jackson

**Physician Assistant**

**Whittington, Allie, PA***
Hours: [Mon, Tue, Wed, Thu, Fri] 08:00 AM - 05:00 PM
Accessibility: Some Criteria Met (P, EB, IB, PA)

**Rural Health Center (RHC)**

**Board of Trustees of Southern Illinois University**
300 W Oak St
Ste 100
Carbondale, IL 62901
Phone:(681) 536-6621
**NPI:1215978127**
Cultural Training Completed: No
Hours: [Mon, Tue, Wed, Thu, Fri] 08:00 AM - 05:00 PM
Other Language(s):English
Accessibility: Some Criteria Met (P, EB, IB, PA)

**Board of Trustees of Southern Illinois University**
300 W Oak St
Ste 100
Carbondale, IL 62901
Phone:(681) 536-6621
**NPI:1508924093**
Website: https://www.siumed.edu/
Cultural Training Completed: No

## IL

### Jackson

**Rural Health Center (RHC)**

**Board of Trustees of Southern Illinois University**
Hours: [Mon, Tue, Wed, Thu, Fri] 08:00 AM - 05:00 PM
Accessibility: Some Criteria Met (P, EB, IB, PA)

**Carbdonale Cara A Van**
300 W Oak St
Ste 100
Carbondale, IL 62901
Phone:(681) 536-6621
**NPI:1205564119**
Cultural Training Completed: No
Hours: [Mon, Tue, Wed, Thu, Fri] 08:00 AM - 04:30 PM
Accessibility: Some Criteria Met (P, EB, IB, PA)

**FCM Carbondale**
305 W Jackson St
Ste 200
Carbondale, IL 62901
Phone:(618) 457-3006
**NPI:1215978127**
Cultural Training Completed: No
Hours: [Mon, Tue, Wed, Thu, Fri] 08:00 AM - 05:00 PM
Other Language(s):English
Accessibility: Details Pending (P, EB, IB, PA)

## IL

### Jackson

Rural Health Center (RHC)

**Heartland Women' s Healthcare**
900 E Walnut St
Ste 10
Carbondale, IL 62901
Phone:(618) 997-5266
**NPI:1801280409**
Website: www.sih.net
Cultural Training Completed: No
Hours: [Mon, Tue, Wed, Thu, Fri] 08:00 AM - 05:00 PM
Accessibility: Some Criteria Met (P, EB, IB, PA)

**Pediatric Group Llc - Marion**
1175 Cedar Ct
Carbondale, IL 62901
Phone:(618) 993-0404
**NPI:1114129970**
Website: http://www.pediatricgroupllc.com
Cultural Training Completed: No
Hours: [Mon, Tue, Wed, Thu, Fri] 08:00 AM - 05:00 PM
Accessibility: Details Pending (P, EB, IB, PA)

**Pediatric Group, LLC**
900 E Walnut St
Ste 6
Carbondale, IL 62901
Phone:(618) 993-0404
**NPI:1114129970**

## IL

### Jackson

Rural Health Center (RHC)

**Pediatric Group, LLC**
Website: http://www.pediatricgroupllc.com
Cultural Training Completed: No
Hours: [Mon, Tue, Wed, Thu, Fri] 09:00 AM - 05:00 PM, Sat 09:00 AM - 12:00 PM
Other Language(s):English
Accessibility: Details Pending (P, EB, IB, PA)

**SIH Medical Group at Center for Medical Arts**
2601 W Main St
Carbondale, IL 62901
Phone:(618) 549-5361
**NPI:1770656837**
Cultural Training Completed: No
Hours: [Mon, Tue, Wed, Thu, Fri] 08:00 AM - 05:00 PM
Accessibility: Some Criteria Met (P, EB, IB, PA)

**SIU Center for Family Medicine Carbondale**
305 W Jackson St
Carbondale, IL 62901
Phone:(618) 536-6621
**NPI:1215978127**
Website: https://www.southern7.org/

## IL

### Jackson

Rural Health Center (RHC)

**SIU Center for Family Medicine Carbondale**
Cultural Training Completed: No
Hours: [Mon, Tue, Wed, Thu, Fri] 08:00 AM - 05:00 PM
Accessibility: Some Criteria Met (P, EB, IB, PA)

**Southern Illinois Family Medicine**
305 W Jackson St
Ste 200
Carbondale, IL 62901
Phone:(618) 453-3777
**NPI:1508924093**
Website: https://www.siumed.edu/
Cultural Training Completed: No
Hours: [Mon, Tue, Wed, Thu, Fri] 08:00 AM - 05:00 PM
Other Language(s):English
Accessibility: Details Pending (P, EB, IB, PA)

**Southern Illinois Healthcare**
305 W Jackson St
Ste 300
Carbondale, IL 62901
Phone:(618) 351-4972
**NPI:1215204938**
Website: https://www.sih.net/

## IL

### Jackson

Rural Health Center (RHC)

**Southern Illinois Healthcare**
Cultural Training Completed: No
Hours: [Mon, Tue, Wed, Thu, Fri] 08:00 AM - 05:00 PM
Accessibility: Details Pending (P, EB, IB, PA)

**Southern Illinois Healthcare**
1237 E Main St
Ste C1
Carbondale, IL 62901
Phone:(618) 457-3006
**NPI:1154510808**
Website: http://www.sih.net/
Cultural Training Completed: No
Hours: [Mon, Tue, Wed, Thu, Fri] 08:00 AM - 05:00 PM
Other Language(s):English
Accessibility: Details Pending (P, EB, IB, PA)

**The Center for Medical Arts**
2601 W Main St
Carbondale, IL 62901
Phone:(618) 549-5361
**NPI:1154510808**
Website: http://www.sih.net/
Cultural Training Completed: No

## IL

### Jackson

Rural Health Center (RHC)

**The Center for Medical Arts**
Hours: [Mon, Tue, Wed, Thu, Fri] 08:00 AM - 05:00 PM
Other Language(s):English
Accessibility: Some Criteria Met (I P, I EB, I IB, I PA)

Single Specialty Group

**Heartland Women's Healthcare, LTD**
900 E Walnut St
Ste 10
Carbondale, IL 62901
Phone:(618) 997-5266
**NPI:1851307532**
Website: http://www.usaobgyn.com
Cultural Training Completed: Yes
Hours: [Mon, Tue, Wed, Thu, Fri] 08:00 AM - 05:00 PM
Accessibility: Some Criteria Met (I P, I EB, I IB, I PA)

**Pediatric Group LLC - Carbondale**
900 E Walnut St
Ste 6
Carbondale, IL 62901
Phone:(618) 993-0404
**NPI:1023582038**
Website: http://pediatricgroupllc.com/

## IL

### Jackson

Single Specialty Group

**Pediatric Group LLC - Carbondale**
Cultural Training Completed: No
Hours: [Mon, Tue, Wed, Thu, Fri] 08:00 AM - 05:00 PM
Accessibility: Some Criteria Met (I P, I EB, I IB, I PA)

### Murphysboro

Family Medicine

**Belfer, Evan Tep, MD+**
Gender: Male
801 N 14th St
Murphysboro, IL 62966
Phone:(618) 687-2319
**NPI:1689780876**
Cultural Training Completed: No
Hours: [Mon, Tue, Wed, Thu, Fri] 08:00 AM - 05:00 PM
Certification(s):Board Certified
Accessibility: Details Pending (P P, P EB, P IB, P PA)

**Hanson, Emily Devon, DO+**
Gender: Female
19 E Shawnee Dr
Ste 2
Murphysboro, IL 62966
Phone:(618) 684-2172
**NPI:1023083748**
Cultural Training Completed: No

## IL

### Jackson

Family Medicine

**Hanson, Emily Devon, DO+**
Hours: [Mon, Tue, Wed, Thu, Fri] 08:00 AM - 05:00 PM
After Hours Phone Number:(618) 684-2172
Certification(s):Board Certified
Accessibility: Some Criteria Met (I P, I EB, I IB, I PA)

**Hanson, Emily Devon, DO+**
Gender: Female
19 E Shawnee Dr
Ste 4
Murphysboro, IL 62966
Phone:(618) 684-2172
**NPI:1023083748**
Cultural Training Completed: No
Hours: [Mon, Tue, Wed, Thu, Fri] 08:00 AM - 05:00 PM
Certification(s):Board Certified
Accessibility: Some Criteria Met (I P, I EB, P IB, I PA)

**Kupferer, Thomas W, DO+**
Gender: Male
628 N 14th St
Murphysboro, IL 62966
Phone:(618) 687-2353
**NPI:1437147089**
Cultural Training Completed: Yes

## IL

### Jackson

Family Medicine

**Kupferer, Thomas W, DO+**
Hours: [Mon, Tue, Wed, Thu, Fri] 08:00 AM - 05:00 PM
Other Language(s):English
Accessibility: Details Pending (P P, P EB, P IB, P PA)

**Ripperda, Jeffrey W, MD+**
Gender: Male
7 S Hospital Dr
Murphysboro, IL 62966
Phone:(618) 519-9200
**NPI:1306869557**
Cultural Training Completed: No
Hours: Mon 08:00 AM - 05:00 PM, Tue 07:45 AM - 07:00 PM, [Wed, Thu, Fri] 07:45 AM - 05:00 PM
Other Language(s):Spanish
Certification(s):Board Certified
Accessibility: Some Criteria Met (I P, I EB, I IB, I PA)

**Williams, Clare T, MD+**
Gender: Female
7 S Hospital Dr
Murphysboro, IL 62966
Phone:(618) 519-9200
**NPI:1932146271**
Cultural Training Completed: No

## IL

### Jackson

#### Family Medicine

**Williams, Clare T, MD+**
Hours: Mon 08:00 AM - 05:00 PM, Tue 07:45 AM - 07:00 PM, [Wed, Thu, Fri] 07:45 AM - 05:00 PM
Certification(s):Board Certified
Accessibility: Some Criteria Met (P, EB, IB, PA)

#### Federally Qualified Health Center (FQHC)

**SHAWNEE HEALTH SERVICE AND DEVELOPMENT CORP**
7 S Hospital Dr
Murphysboro, IL 62966
Phone:(618) 519-9200
**NPI:1245260645**
Website: https://www.shawneehealth.com
Cultural Training Completed: No
Hours: [Mon, Tue, Wed, Thu, Fri] 08:00 AM - 05:00 PM
Accessibility: Some Criteria Met (P, EB, IB, PA)

#### Multi-Specialty Group

**SIH Medical Group at Medical Arts Clinic**
19 E Shawnee Dr
Ste 2
Murphysboro, IL 62966
Phone:(618) 457-5200

## IL

### Jackson

#### Multi-Specialty Group

**SIH Medical Group at Medical Arts Clinic**
**NPI:1770656837**
Website: http://www.sih.net
Cultural Training Completed: No
Hours: [Mon, Tue, Wed, Thu, Fri] 08:00 AM - 05:00 PM
Accessibility: Some Criteria Met (P, EB, IB, PA)

**SIH Medical Group at Medical Arts Clinic-Podiatry**
19 E Shawnee Dr
Ste 3
Murphysboro, IL 62966
Phone:(618) 565-1000
**NPI:1770656837**
Website: http://www.sih.net
Cultural Training Completed: No
Hours: [Mon, Tue, Wed, Thu, Fri] 08:00 AM - 05:00 PM
Other Language(s):Spanish,Hindi,Belarusian,English
Accessibility: Some Criteria Met (P, EB, IB, PA)

**St Joseph Memorial Hospital**
2 S Hospital Dr
Murphysboro, IL 62966
Phone:(618) 684-1035
**NPI:1770656837**

## IL

### Jackson

#### Multi-Specialty Group

**St Joseph Memorial Hospital**
Website: http://www.sih.net
Cultural Training Completed: No
Hours: [Mon, Tue, Wed, Thu, Fri] 08:00 AM - 05:00 PM
Accessibility: Some Criteria Met (P, EB, IB, PA)

#### Nurse Practitioner

**Ellis, Cheryl A, MSN+**
Gender: Female
7 S Hospital Dr
Murphysboro, IL 62966
Phone:(618) 519-9200
**NPI:1689819435**
Cultural Training Completed: No
Hours: Mon 08:00 AM - 05:00 PM, Tue 07:45 AM - 07:00 PM, [Wed, Thu, Fri] 07:45 AM - 05:00 PM
Accessibility: Some Criteria Met (P, EB, IB, PA)

**Johnson, Teresa, NP+**
Gender: Female
7 S Hospital Dr
Murphysboro, IL 62966
Phone:(618) 519-9200
**NPI:1639690191**
Cultural Training Completed: No
Hours: Mon 08:00 AM - 05:00 PM, Tue 07:45 AM - 07:00 PM, [Wed,

## IL

### Jackson

#### Nurse Practitioner

**Johnson, Teresa, NP+**
Thu, Fri] 07:45 AM - 05:00 PM
Other Language(s):English
Accessibility: Some Criteria Met (P, EB, IB, PA)

**O'dell, Angela L, NP#**
Gender: Female
19 E Shawnee Dr
Ste 2
Murphysboro, IL 62966
Phone:(618) 684-2172
**NPI:1831196120**
Cultural Training Completed: No
Hours: [Mon, Tue, Wed, Thu, Fri] 08:00 AM - 05:00 PM
Accessibility: Some Criteria Met (P, EB, IB, PA)

**Swift, Brandi J, APRN+**
Gender: Female
7 S Hospital Dr
Murphysboro, IL 62966
Phone:(618) 519-9200
**NPI:1164939070**
Cultural Training Completed: Yes
Hours: Mon 08:00 AM - 05:00 PM, Tue 07:45 AM - 07:00 PM, [Wed, Thu, Fri] 07:45 AM - 05:00 PM
Other Language(s):English

## IL

### Jackson

**Nurse Practitioner**

**Swift, Brandi J, APRN+**
Accessibility: Some Criteria Met (I P, I EB, I IB, I PA)

**Nurse Practitioner: Family**

**Ellis, Cheryl A, MSN+**
Gender: Female
7 S Hospital Dr
Murphysboro, IL 62966
Phone:(618) 519-9200
**NPI:1689819435**
Cultural Training Completed: No
Hours: Mon 08:00 AM - 05:00 PM, Tue 07:45 AM - 07:00 PM, [Wed, Thu, Fri] 07:45 AM - 05:00 PM
Accessibility: Some Criteria Met (I P, I EB, I IB, I PA)

**Swift, Brandi J, APRN+**
Gender: Female
7 S Hospital Dr
Murphysboro, IL 62966
Phone:(618) 519-9200
**NPI:1164939070**
Cultural Training Completed: Yes
Hours: Mon 08:00 AM - 05:00 PM, Tue 07:45 AM - 07:00 PM, [Wed, Thu, Fri] 07:45 AM - 05:00 PM
Other Language(s):English
Certification(s):Board Certified

## IL

### Jackson

**Nurse Practitioner: Family**

**Swift, Brandi J, APRN+**
Accessibility: Some Criteria Met (I P, I EB, I IB, I PA)

**Physician Assistant**

**Baranski, Lisa Christine, PA+**
Gender: Female
7 S Hospital Dr
Murphysboro, IL 62966
Phone:(618) 519-9200
**NPI:1609499615**
Cultural Training Completed: Yes
Hours: Mon 08:00 AM - 05:00 PM, Tue 07:45 AM - 07:00 PM, [Wed, Thu, Fri] 07:45 AM - 05:00 PM
Accessibility: Some Criteria Met (I P, I EB, I IB, I PA)

**Sailliez, Amanda S, PA+**
Gender: Female
19 E Shawnee Dr
Ste 4
Murphysboro, IL 62966
Phone:(618) 457-5200
**NPI:1255305967**
Cultural Training Completed: No
Hours: [Mon, Tue, Wed, Thu, Fri] 08:00 AM - 05:00 PM
Certification(s):Board Certified

## IL

### Jackson

**Physician Assistant**

**Sailliez, Amanda S, PA+**
Accessibility: Details Pending (P P, P EB, P IB, P PA)

**Sailliez, Amanda S, PA**
Gender: Female
19 E Shawnee Dr
Ste 2
Murphysboro, IL 62966
Phone:(618) 457-5200
**NPI:1255305967**
Cultural Training Completed: No
Hours: [Mon, Tue, Wed, Thu, Fri] 08:00 AM - 05:00 PM
Certification(s):Board Certified
Accessibility: Some Criteria Met (I P, I EB, I IB, I PA)

**Rural Health Center (RHC)**

**MURPHYSBORO FAMILY MEDIC INE**
628 N 14th St
Murphysboro, IL 62966
Phone:(618) 687-2353
**NPI:1952369902**
Website: https://www.sih.net/
Cultural Training Completed: No
Hours: [Mon, Tue, Wed, Thu, Fri] 08:00 AM - 05:00 PM
Accessibility: Details Pending (P P, P EB, P IB, P PA)

## IL

### Jackson

**Rural Health Center (RHC)**

**Southern Illinois Medical Services NFP**
19 E Shawnee Dr
Ste 2
Murphysboro, IL 62966
Phone:(618) 684-2172
**NPI:1992032809**
Website: https://www.sih.net/
Cultural Training Completed: No
Hours: [Mon, Tue, Wed, Thu, Fri] 08:00 AM - 05:00 PM
Other Language(s):English
Accessibility: Some Criteria Met (I P, I EB, I IB, I PA)

**Southern Illinois Medical Services Nfp**
19 E Shawnee Dr
Murphysboro, IL 62966
Phone:(618) 684-2172
**NPI:1992032809**
Website: https://www.sih.net/
Cultural Training Completed: No
Hours: [Mon, Tue, Wed, Thu, Fri] 08:00 AM - 05:00 PM
Other Language(s):English
Accessibility: Details Pending (P P, P EB, P IB, P PA)

**Southern Illinois Medical Services Nfp**
19 E Shawnee Dr

## IL

### Jackson

**Rural Health Center (RHC)**

**Southern Illinois Medical Services Nfp**
Ste 3
Murphysboro, IL 62966
Phone:(618) 565-1000
**NPI:1992032809**
Website: https://www.sih.net/
Cultural Training Completed: No
Hours: [Mon, Tue, Wed, Thu, Fri] 08:00 AM - 05:00 PM
Other Language(s):English
Accessibility: Some Criteria Met (I P, I EB, I IB, I PA)

### Jasper

### Newton

**Internal Medicine (General Medical Care)**

**Maneja, Jennifer C, MD#**
Gender: Female
601 W Washington St
Newton, IL 62448
Phone:(618) 783-5094
**NPI:1194775064**
Cultural Training Completed: Yes
Hours: [Mon, Tue, Wed, Thu, Fri] 08:00 AM - 05:00 PM
Certification(s):Board Certified
Accessibility: Some Criteria Met (I P, I EB, I IB, I PA)

## IL

### Jasper

**Internal Medicine (General Medical Care)**

**Maneja, Jennifer C, MD#**
Gender: Female
601 W Washington St
Ste 3
Newton, IL 62448
Phone:(618) 783-5094
**NPI:1194775064**
Cultural Training Completed: Yes
Hours: [Mon, Tue, Wed, Thu, Fri] 08:00 AM - 05:00 PM
Certification(s):Board Certified
Accessibility: Some Criteria Met (I P, I EB, P IB, I PA)

**Multi-Specialty Group**

**SBL Newton Clinic**
807 W Jourdan St
Newton, IL 62448
Phone:(618) 783-3800
**NPI:1669564662**
Website: http://www.sarahbush.org
Cultural Training Completed: No
Hours: [Mon, Tue, Wed, Thu, Fri] 07:00 AM - 05:00 PM
Accessibility: Some Criteria Met (I P, I EB, I IB, I PA)

## IL

### Jasper

**Nurse Practitioner: Family**

**Barthelme, Melinda K, APRN#**
Gender: Female
601 W Washington St
Newton, IL 62448
Phone:(618) 783-5094
**NPI:1639104672**
Cultural Training Completed: No
Hours: [Mon, Tue, Wed, Thu, Fri] 08:00 AM - 05:00 PM
Other Language(s):English
Certification(s):Board Certified
Accessibility: Some Criteria Met (I P, I EB, I IB, I PA)

**Barthelme, Melinda K, APRN#**
Gender: Female
601 W Washington St
Ste 3
Newton, IL 62448
Phone:(618) 783-5094
**NPI:1639104672**
Cultural Training Completed: No
Hours: [Mon, Tue, Wed, Thu, Fri, Sat, Sun] 08:00 AM - 05:00 PM
Other Language(s):English
Certification(s):Board Certified
Accessibility: Some Criteria Met (I P, I EB, I IB, I PA)

## IL

### Jasper

**Nurse Practitioner: Family**

**Miller, Courtney B, APRN+**
Gender: Female
807 W Jourdan St
Newton, IL 62448
Phone:(618) 783-3800
**NPI:1407211568**
Cultural Training Completed: Yes
Hours: [Mon, Tue, Wed, Thu, Fri] 07:00 AM - 05:00 PM
Certification(s):Board Certified
Accessibility: Some Criteria Met (I P, I EB, I IB, I PA)

**Physician Assistant**

**Camfield, Quinn Easton, PA-C***
Gender: Male
807 W Jourdan St
Newton, IL 62448
Phone:(618) 783-3800
**NPI:1770349631**
Cultural Training Completed: Yes
Hours: [Mon, Tue, Wed, Thu, Fri] 07:00 AM - 05:00 PM
Certification(s):Board Certified
Accessibility: Some Criteria Met (I P, I EB, I IB, I PA)

## IL

### Jasper

Rural Health Center (RHC)

**Carle RMH Primary Care**
500 S Scott Ave
Newton, IL 62448
Phone:(618) 783-2144
**NPI:1326566290**
Website: http://www.carle.org
Cultural Training Completed: No
Hours: [Mon, Tue, Wed, Thu, Fri] 08:00 AM - 05:00 PM
Other Language(s):English
Accessibility: Details Pending (P, EB, IB, PA)

**Effingham Obstetrics Gynecology Associates LLC**
601 W Washington St
Newton, IL 62448
Phone:(217) 342-3337
**NPI:1649677063**
Website: https://www.hshs.org
Cultural Training Completed: No
Hours: [Mon, Tue, Wed, Thu, Fri] 08:00 AM - 05:00 PM
Accessibility: Details Pending (P, EB, IB, PA)

**RMH West Salem RHC**
500 S Scott Ave
Newton, IL 62448
Phone:(618) 783-2144

## IL

### Jasper

Rural Health Center (RHC)

**RMH West Salem RHC**
**NPI:1922475037**
Cultural Training Completed: No
Hours: [Mon, Tue, Wed, Thu, Fri] 08:00 AM - 05:00 PM
Other Language(s):English
Accessibility: Some Criteria Met (P, EB, IB, PA)

**RMH West Salem RHC**
500 S Scott Ave
Newton, IL 62448
Phone:(618) 783-2144
**NPI:1053792689**
Website: https://www.sihf.org
Cultural Training Completed: No
Hours: [Mon, Tue, Wed, Thu, Fri] 08:00 AM - 05:00 PM
Other Language(s):English
Accessibility: Details Pending (P, EB, IB, PA)

**Springfield Clinic Newton Rural Health**
601 W Washington St
Newton, IL 62448
Phone:(618) 783-5094
**NPI:1396931432**
Website: https://www.amitahealth.org/

## IL

### Jasper

Rural Health Center (RHC)

**Springfield Clinic Newton Rural Health**
Cultural Training Completed: No
Hours: [Mon, Tue, Wed, Thu, Fri] 08:00 AM - 05:00 PM
Accessibility: Some Criteria Met (P, EB, IB, PA)

**Springfield Clinic Newton Rural Health**
601 W Washington St
Ste 3
Newton, IL 62448
Phone:(618) 783-5094
**NPI:1396931432**
Website: https://www.amitahealth.org/
Cultural Training Completed: No
Hours: [Mon, Tue, Wed, Thu, Fri] 08:00 AM - 05:00 PM
Accessibility: Some Criteria Met (P, EB, IB, PA)

**Springfield Clinic Rural Health Newton (RHC)**
507 W Washington St
Newton, IL 62448
Phone:(217) 528-7541
**NPI:1396931432**
Website: https://www.amitahealth.org/
Cultural Training Completed: No

## IL

### Jasper

Rural Health Center (RHC)

**Springfield Clinic Rural Health Newton (RHC)**
Hours: [Mon, Tue, Wed, Thu, Fri] 08:00 AM - 05:00 PM
Accessibility: Some Criteria Met (P, EB, IB, PA)

### Jefferson

### Mount Vernon

Family Medicine

**Alt, Suzanne Elizabeth, DO+**
Gender: Female
4230 Lincolnshire Dr
Ste G
Mount Vernon, IL 62864
Phone:(618) 244-6770
**NPI:1811995566**
Cultural Training Completed: No
Hours: [Mon, Tue, Wed, Thu, Fri] 08:00 AM - 05:00 PM
Accessibility: Some Criteria Met (P, EB, IB, PA)

**Davis, Dennon W, MD+**
Gender: Male
4105 N Water Tower Pl
Mount Vernon, IL 62864
Phone:(618) 244-9495
**NPI:1689788630**
Cultural Training Completed: Yes

## IL

### Jefferson

**Family Medicine**

**Davis, Dennon W, MD+**
Hours: [Mon, Tue, Wed, Thu, Fri] 08:00 AM - 05:00 PM
Certification(s):Board Certified
Accessibility: Some Criteria Met (P, EB, IB, PA)

**Whitehead, Travis D, MD+**
Gender: Male
1 Good Samaritan Way
Mount Vernon, IL 62864
Phone:(618) 899-1200
**NPI:1992748297**
Cultural Training Completed: No
Hours: [Mon, Tue, Wed, Thu, Fri] 08:00 AM - 05:00 PM
After Hours Phone Number:(618) 899-1200
Other Language(s):English
Accessibility: Some Criteria Met (P, EB, IB, PA)

**Family Medicine: Adult Medicine**

**Wolde, Hailemariam Mekite, DO+**
Gender: Male
1 Good Samaritan Way
Mount Vernon, IL 62864
Phone:(618) 242-4600
**NPI:1346480480**

## IL

### Jefferson

**Family Medicine: Adult Medicine**

**Wolde, Hailemariam Mekite, DO+**
Cultural Training Completed: No
Hours: [Mon, Tue, Wed, Thu, Fri] 08:00 AM - 05:00 PM, [Sat, Sun] 12:00 AM - 11:59 PM
After Hours Phone Number:(618) 242-4600
Accessibility: Some Criteria Met (P, EB, IB, PA)

**Federally Qualified Health Center (FQHC)**

**Christopher Greater Area Rural Health Planning Corporation**
2920 Veterans Memorial Dr
Mount Vernon, IL 62864
Phone:(618) 244-6544
Website: https://www.crhpc.org/
Cultural Training Completed: No
Hours: [Mon, Tue, Wed, Thu, Fri] 08:00 AM - 05:00 PM
Other Language(s):English
Accessibility: Details Pending (P, EB, IB, PA)

**Christopher Rural Health Planning Corp**
2920 Veterans Memorial Dr

## IL

### Jefferson

**Federally Qualified Health Center (FQHC)**

**Christopher Rural Health Planning Corp**
Mount Vernon, IL 62864
Phone:(618) 244-6544
**NPI:1134161805**
Website: https://www.crhpc.org
Cultural Training Completed: Yes
Hours: [Mon, Tue, Wed, Thu, Fri] 08:00 AM - 05:00 PM
Accessibility: Some Criteria Met (P, EB, IB, PA)

**Comprehensive Therapeutics LTD**
1033 S 42nd St
Mount Vernon, IL 62864
Phone:(864) 244-3626
**NPI:1932193224**
Website: www.chcqca.org
Cultural Training Completed: No
Hours: [Mon, Tue, Wed, Thu, Fri, Sat] 08:00 AM - 05:00 PM
Accessibility: Details Pending (P, EB, IB, PA)

**Mt Vernon Community Health (FQHC)**
2920 Veterans Memorial Dr
Mount Vernon, IL 62864

## IL

### Jefferson

**Federally Qualified Health Center (FQHC)**

**Mt Vernon Community Health (FQHC)**
Phone:(618) 244-6544
**NPI:1871867507**
Website: https://www.crhpc.org/
Cultural Training Completed: No
Hours: [Mon, Tue, Wed, Thu, Fri] 08:00 AM - 05:00 PM
Accessibility: Details Pending (P, EB, IB, PA)

**Mt Vernon Community Health Center**
2920 Veterans Memorial Dr
Mount Vernon, IL 62864
Phone:(618) 244-6544
**NPI:1073816542**
Website: https://www.crhpc.org/
Cultural Training Completed: No
Hours: [Mon, Tue, Wed, Thu, Fri] 08:00 AM - 05:00 PM
Accessibility: Details Pending (P, EB, IB, PA)

**Mt Vernon Community Health Center**
2920 Veterans Memorial Dr

## IL

### Jefferson

**Federally Qualified Health Center (FQHC)**

**Mt Vernon Community Health Center**
Mount Vernon, IL 62864
Phone:(618) 244-6544
**NPI:1619957297**
Website: https://www.crhpc.org
Cultural Training Completed: No
Hours: [Mon, Tue, Wed, Thu, Fri] 08:00 AM - 05:00 PM
Accessibility: Details Pending (P P, P EB, P IB, P PA)

**Mt Vernon Community Health Center**
2920 Veterans Memorial Dr
Mount Vernon, IL 62864
Phone:(618) 244-6544
**NPI:1902170632**
Website: https://www.crhpc.org
Cultural Training Completed: No
Hours: [Mon, Tue, Wed, Thu, Fri] 08:00 AM - 05:00 PM
Accessibility: Details Pending (P P, P EB, P IB, P PA)

## IL

### Jefferson

**Federally Qualified Health Center (FQHC)**

**Mt Vernon Community Health Center**
2920 Veterans Memorial Dr
Mount Vernon, IL 62864
Phone:(618) 244-6544
**NPI:1134161805**
Website: https://www.crhpc.org
Cultural Training Completed: No
Hours: [Mon, Tue, Wed, Thu, Fri] 08:00 AM - 05:00 PM
Other Language(s):English
Accessibility: Some Criteria Met (I P, I EB, I IB, I PA)

**Mt Vernon Community Health Center**
2920 Veterans Memorial Dr
Mount Vernon, IL 62864
Phone:(618) 244-6544
**NPI:1144200825**
Website: https://www.crhpc.org
Cultural Training Completed: No
Hours: [Mon, Tue, Wed, Thu, Fri] 08:00 AM - 05:00 PM
Accessibility: Details Pending (P P, P EB, P IB, P PA)

## IL

### Jefferson

**Federally Qualified Health Center (FQHC)**

**Mt Vernon Community Health Center**
2920 Veterans Memorial Dr
Mount Vernon, IL 62864
Phone:(618) 244-6544
**NPI:1528048105**
Website: https://www.crhpc.org
Cultural Training Completed: No
Hours: [Mon, Tue, Wed, Thu, Fri] 08:00 AM - 05:00 PM
Accessibility: Details Pending (P P, P EB, P IB, P PA)

**Mt.Vernon Health and Wellness Center**
4117 S Water Tower Pl Ste D
Mount Vernon, IL 62864
Phone:(618) 242-4848
Website: https://www.crhpc.org/
Cultural Training Completed: No
Hours: [Mon, Tue, Wed, Thu, Fri] 07:00 AM - 05:00 PM
Accessibility: Details Pending (P P, P EB, P IB, P PA)

**Internal Medicine (General Medical Care)**

**Grimm, Trenton, MD**
Gender: Male

## IL

### Jefferson

**Internal Medicine (General Medical Care)**

**Grimm, Trenton, MD**
1 Good Samaritan Way
Mount Vernon, IL 62864
Phone:(618) 899-2497
**NPI:1255746509**
Cultural Training Completed: No
Hours: [Mon, Tue, Wed, Thu, Fri] 08:00 AM - 05:00 PM
Certification(s):Board Certified
Accessibility: Details Pending (P P, P EB, P IB, P PA)

**Huffstutler, William D, MD+**
Gender: Male
4101 N Water Tower Pl
Mount Vernon, IL 62864
Phone:(618) 244-6222
**NPI:1578513420**
Cultural Training Completed: No
Hours: [Mon, Tue, Wed, Thu, Fri] 08:00 AM - 05:00 PM
Certification(s):Board Certified
Accessibility: Some Criteria Met (I P, I EB, I IB, I PA)

**Nelluri, Bhargava Krishna, MD+**
Gender: Male
4103 S Water Tower Pl
Mount Vernon, IL 62864

## IL

### Jefferson

**Internal Medicine (General Medical Care)**

**Nelluri, Bhargava Krishna, MD+**
Phone:(618) 899-3500
**NPI:1164047726**
Cultural Training Completed: No
Hours: [Mon, Tue, Wed, Thu, Fri] 08:00 AM - 05:00 PM
Certification(s):Board Certified
Accessibility: Details Pending (P P, P EB, P IB, P PA)

**Pyagay, Peter Nmn, MD+**
Gender: Male
4101 N Water Tower Pl
Mount Vernon, IL 62864
Phone:(618) 244-6222
**NPI:1821616947**
Cultural Training Completed: Yes
Hours: [Mon, Tue, Wed, Thu, Fri] 08:00 AM - 05:00 PM
Other Language(s):Russian
Accessibility: Some Criteria Met (I P, I EB, I IB, I PA)

**Multi-Specialty Group**

**Mt Vernon Community Health (FQHC)**
2920 Veterans Memorial Dr
Mount Vernon, IL 62864

## IL

### Jefferson

**Multi-Specialty Group**

**Mt Vernon Community Health (FQHC)**
Phone:(618) 244-6544
**NPI:1871867507**
Website: https://www.crhpc.org/
Cultural Training Completed: No
Hours: [Mon, Tue, Wed, Thu, Fri] 08:00 AM - 05:00 PM
Accessibility: Details Pending (P P, P EB, P IB, P PA)

**Orthopaedic Center of Southern Illinois Ltd**
4121 Veterans Memorial Dr
Mount Vernon, IL 62864
Phone:(618) 242-3778
**NPI:1134171226**
Website: http://www.orthocenter-si.com
Cultural Training Completed: No
Hours: [Mon, Wed, Fri] 08:00 AM - 04:30 PM, [Tue, Thu] 08:00 AM - 05:00 PM
Other Language(s):English
Accessibility: Some Criteria Met (I P, I EB, I IB, I PA)

**Physician Services Corporation of Southern Illinoi**
5 Good Samaritan Way

## IL

### Jefferson

**Multi-Specialty Group**

**Physician Services Corporation of Southern Illinoi**
Mount Vernon, IL 62864
Phone:(618) 899-1264
**NPI:1831101807**
Website: http://www.ssmhealth.com
Cultural Training Completed: No
Hours: [Mon, Tue, Wed, Thu, Fri] 08:00 AM - 05:00 PM
Other Language(s):English
Accessibility: Some Criteria Met (I P, I EB, I IB, I PA)

**SSM Health Medical Group**
602 S 42nd St
Ste B
Mount Vernon, IL 62864
Phone:(618) 899-3500
**NPI:1831101807**
Website: http://www.ssmhealth.com
Cultural Training Completed: No
Hours: [Mon, Tue, Wed, Thu, Fri] 08:00 AM - 05:00 PM
Other Language(s):English
Accessibility: Some Criteria Met (I P, I EB, I IB, I PA)

## IL

### Jefferson

**Multi-Specialty Group**

**SSM Health Medical Group**
2 Good Samaritan Way
Ste 220
Mount Vernon, IL 62864
Phone:(618) 899-3660
**NPI:1831101807**
Website: http://www.ssmhealth.com
Cultural Training Completed: No
Hours: [Mon, Tue, Wed, Thu, Fri] 08:00 AM - 04:30 PM
Other Language(s):English
Accessibility: Some Criteria Met (I P, I EB, I IB, I PA)

**SSM Health Medical Group**
2 Good Samaritan Way
Ste 420
Mount Vernon, IL 62864
Phone:(618) 899-4000
**NPI:1831101807**
Website: http://www.ssmhealth.com
Cultural Training Completed: No
Hours: [Mon, Tue, Wed, Thu, Fri] 07:30 AM - 05:00 PM
Other Language(s):English

## IL

### Jefferson

Multi-Specialty Group

**SSM Health Medical Group**
Accessibility: Some Criteria Met (I P, I EB, I IB, I PA)

**SSM Health Medical Group**
4103 S Water Tower Pl
Mount Vernon, IL 62864
Phone:(618) 899-3600
**NPI:1831101807**
Website: http://www.ssmhealth.com
Cultural Training Completed: No
Hours: [Mon, Tue, Wed, Thu, Fri] 07:30 AM - 05:00 PM
Other Language(s):English
Accessibility: Some Criteria Met (I P, I EB, I IB, I PA)

**SSM Health Medical Group**
4117 Veterans Memorial Dr
Mount Vernon, IL 62864
Phone:(618) 244-6500
**NPI:1831101807**
Website: http://www.ssmhealth.com
Cultural Training Completed: No
Hours: [Mon, Tue, Wed, Thu, Fri] 08:30 AM - 05:00 PM

## IL

### Jefferson

Multi-Specialty Group

**SSM Health Medical Group**
Other Language(s):English
Accessibility: Details Pending (P P, P EB, P IB, P PA)

**SSM Health Medical Group**
1 Good Samaritan Way
Mount Vernon, IL 62864
Phone:(618) 242-4600
**NPI:1831101807**
Website: http://www.ssmhealth.com
Cultural Training Completed: No
Hours: [Mon, Tue, Wed, Thu, Fri] 07:30 AM - 05:00 PM
Other Language(s):English
Accessibility: Some Criteria Met (I P, I EB, I IB, I PA)

**SSM Health Medical Group**
2 Good Samaritan Way
Ste 235
Mount Vernon, IL 62864
Phone:(618) 899-3980
**NPI:1831101807**
Website: http://www.ssmhealth.com
Cultural Training Completed: No

## IL

### Jefferson

Multi-Specialty Group

**SSM Health Medical Group**
Hours: [Mon, Tue, Wed, Thu, Fri] 08:00 AM - 05:00 PM
Other Language(s):English
Accessibility: Some Criteria Met (I P, I EB, P IB, I PA)

**SSM Health Medical Group**
602 S 42nd St
Mount Vernon, IL 62864
Phone:(618) 899-3777
**NPI:1831101807**
Website: http://www.ssmhealth.com
Cultural Training Completed: No
Hours: [Mon, Tue, Wed, Thu, Fri] 08:00 AM - 05:00 PM
Accessibility: Details Pending (P P, P EB, P IB, P PA)

**SSM Health Medical Group**
2 Good Samaritan Way
Ste 235
Mount Vernon, IL 62864
Phone:(618) 899-3660
**NPI:1831101807**
Website: https://www.ssmhealth.com/
Cultural Training Completed: No

## IL

### Jefferson

Multi-Specialty Group

**SSM Health Medical Group**
Hours: [Mon, Tue, Wed, Thu, Fri] 08:00 AM - 05:00 PM
Accessibility: Details Pending (P P, P EB, P IB, P PA)

**SSM Health Medical Group**
2 Good Samaritan Way
Ste 220
Mount Vernon, IL 62864
Phone:(618) 899-3660
**NPI:1831101807**
Website: https://www.ssmhealth.com/
Cultural Training Completed: No
Hours: [Mon, Tue, Wed, Thu, Fri] 08:00 AM - 05:00 PM
Other Language(s):English
Accessibility: Details Pending (P P, P EB, P IB, P PA)

**SSM Health Medical Group**
2 Good Samaritan Way
Ste 420
Mount Vernon, IL 62864
Phone:(618) 899-4000
**NPI:1831101807**
Website: https://www.ssmhealth.com/

## IL

### Jefferson

**Multi-Specialty Group**

**SSM Health Medical Group**
Cultural Training Completed: No
Hours: [Mon, Tue, Wed, Thu, Fri] 08:00 AM - 05:00 PM
Accessibility: Some Criteria Met (P, EB, IB, PA)

**United Skin Specialists Illinois LTD PC**
4107 S Water Tower Pl
Mount Vernon, IL 62864
Phone:(618) 244-0031
**NPI:1194225268**
Website: https://www.skincarecenterderm.com/
Cultural Training Completed: No
Hours: [Mon, Tue, Wed, Thu, Fri] 08:00 AM - 05:00 PM
Accessibility: Some Criteria Met (P, EB, IB, PA)

**United Skin Specialists Illinois Ltd, Pc**
4107 S Water Tower Pl # P
Mount Vernon, IL 62864
Phone:(618) 244-0031
**NPI:1194225268**
Website: https://www.skincarecenterderm.com/
Cultural Training Completed: No

## IL

### Jefferson

**Multi-Specialty Group**

**United Skin Specialists Illinois Ltd, Pc**
Hours: [Mon, Tue, Wed, Thu, Fri] 08:00 AM - 05:00 PM
Accessibility: Some Criteria Met (P, EB, IB, PA)

**Nurse Practitioner**

**Brown, Bridgett N, NP+**
Gender: Female
3111 Broadway St
Mount Vernon, IL 62864
Phone:(618) 241-0300
**NPI:1932881331**
Cultural Training Completed: No
Hours: [Mon, Tue, Wed, Thu, Fri] 08:00 AM - 05:00 PM
Accessibility: Some Criteria Met (P, EB, IB, PA)

**Brown, Christanna M., NP+**
Gender: Female
2 Good Samaritan Way Ste 235
Mount Vernon, IL 62864
Phone:(618) 899-3980
**NPI:1841925864**
Cultural Training Completed: No
Hours: [Mon, Tue, Wed, Thu, Fri] 08:00 AM - 05:00 PM

## IL

### Jefferson

**Nurse Practitioner**

**Brown, Christanna M., NP+**
Accessibility: Some Criteria Met (P, EB, IB, PA)

**Copeland, Tamara E, NP+**
Gender: Female
2 Good Samaritan Way Ste 420
Mount Vernon, IL 62864
Phone:(618) 899-4000
**NPI:1295192805**
Cultural Training Completed: No
Hours: [Mon, Tue, Wed, Thu, Fri] 07:30 AM - 05:00 PM
After Hours Phone Number:(618) 899-3517
Accessibility: Some Criteria Met (P, EB, IB, PA)

**Estes, Johanna, APRN+**
Gender: Female
4101 N Water Tower Pl
Mount Vernon, IL 62864
Phone:(618) 244-6222
**NPI:1558685156**
Cultural Training Completed: No
Hours: [Mon, Tue, Wed, Thu, Fri] 08:00 AM - 05:00 PM
Accessibility: Some Criteria Met (P, EB, IB, PA)

## IL

### Jefferson

**Nurse Practitioner**

**Gunnels, Roxanna Lee, CNP#**
Gender: Female
4112 N Water Tower Pl Ste B
Mount Vernon, IL 62864
Phone:(618) 315-6577
**NPI:1639778160**
Cultural Training Completed: Yes
Hours: [Mon, Tue, Wed] 08:00 AM - 04:00 PM, Thu 08:00 AM - 05:00 PM
Accessibility: Some Criteria Met (P, EB, IB, PA)

**Hastings, Kristina H, APRN+**
Gender: Female
2920 Veterans Memorial Dr
Mount Vernon, IL 62864
Phone:(618) 244-6544
**NPI:1760882385**
Cultural Training Completed: No
Hours: [Mon, Tue, Wed, Thu, Fri] 08:00 AM - 05:00 PM
Other Language(s):English
Accessibility: Some Criteria Met (P, EB, IB, PA)

**Lewis, Nicole M, DNP+**
Gender: Female
602 S 42nd St Ste B

## IL

### Jefferson

#### Nurse Practitioner

**Lewis, Nicole M, DNP+**
Mount Vernon, IL
62864
Phone:(618) 899-3500
**NPI:1982123899**
Cultural Training
Completed: Yes
Hours: [Mon, Tue, Wed, Thu, Fri] 08:00 AM - 05:00 PM
Other Language(s):English
Certification(s):Board Certified
Accessibility: Some Criteria Met (P, EB, IB, PA)

**May, Rachelle R., NP+**
Gender: Female
4117 S Water Tower Pl
Ste D
Mount Vernon, IL
62864
Phone:(618) 242-4848
**NPI:1396467809**
Cultural Training
Completed: No
Hours: [Mon, Tue, Wed, Thu, Fri] 08:00 AM - 05:00 PM
Accessibility: Details Pending (P, EB, IB, PA)

**McKinney, Sonya L, APRN+**
Gender: Female
4101 N Water Tower Pl
Mount Vernon, IL
62864
Phone:(618) 244-6222
**NPI:1407221484**

## IL

### Jefferson

#### Nurse Practitioner

**McKinney, Sonya L, APRN+**
Cultural Training
Completed: No
Hours: [Mon, Tue, Wed, Thu, Fri] 08:00 AM - 05:00 PM
Other Language(s):English,Spanish
Accessibility: Some Criteria Met (P, EB, IB, PA)

**Mowrer, Kelli, NP+**
Gender: Female
2 Good Samaritan Way
Ste 420
Mount Vernon, IL
62864
Phone:(618) 899-3900
**NPI:1417468190**
Cultural Training
Completed: No
Hours: [Mon, Tue, Wed, Thu, Fri] 08:00 AM - 05:00 PM
Certification(s):Board Certified
Accessibility: Some Criteria Met (P, EB, IB, PA)

**Phillips, Cynthia Dawn, APRN+**
Gender: Female
8 Cusumano
Professional Plaza Dr
Mount Vernon, IL
62864
Phone:(618) 244-4800
**NPI:1841785185**

## IL

### Jefferson

#### Nurse Practitioner

**Phillips, Cynthia Dawn, APRN+**
Cultural Training
Completed: Yes
Hours: [Mon, Tue, Wed, Thu, Fri] 08:00 AM - 05:00 PM
Accessibility: Some Criteria Met (P, EB, IB, PA)

**Roldan, Milton Antonio, FNP+**
Gender: Male
602 S 42nd St
Ste A
Mount Vernon, IL
62864
Phone:(618) 899-3278
**NPI:1790191385**
Cultural Training
Completed: Yes
Hours: [Mon, Tue, Wed, Thu, Fri] 08:00 AM - 05:00 PM
Certification(s):Board Certified
Accessibility: Details Pending (P, EB, IB, PA)

**Scodary, Katherine E, APRN***
Gender: Female
602 S 42nd St
Ste A
Mount Vernon, IL
62864
Phone:(618) 899-3278
**NPI:1376047704**
Cultural Training
Completed: No

## IL

### Jefferson

#### Nurse Practitioner

**Scodary, Katherine E, APRN***
Hours: [Mon, Tue, Wed, Thu, Fri] 08:00 AM - 05:00 PM
Accessibility: Details Pending (P, EB, IB, PA)

**Sinclair, Rachel A, ARNP+**
Gender: Female
2920 Veterans
Memorial Dr
Mount Vernon, IL
62864
Phone:(618) 244-6544
**NPI:1811183544**
Cultural Training
Completed: No
Hours: [Mon, Tue, Wed, Thu, Fri] 08:00 AM - 05:00 PM
After Hours Phone Number:(618) 244-6544
Certification(s):Board Certified
Accessibility: Details Pending (P, EB, IB, PA)

#### Nurse Practitioner: Adult Health

**Davison, Jason A, NP+**
Gender: Male
4103 S Water Tower Pl
Mount Vernon, IL
62864
Phone:(618) 899-3500
**NPI:1871867465**
Cultural Training
Completed: No

## IL

### Jefferson

**Nurse Practitioner: Adult Health**

**Davison, Jason A, NP+**
Hours: [Mon, Tue, Wed, Thu, Fri] 08:00 AM - 05:00 PM
Accessibility: Details Pending (P, EB, IB, PA)

**Nurse Practitioner: Family**

**Estes, Johanna, APRN+**
Gender: Female
4101 N Water Tower Pl
Mount Vernon, IL
62864
Phone:(618) 244-6222
**NPI:1558685156**
Cultural Training Completed: No
Hours: [Mon, Tue, Wed, Thu, Fri] 08:00 AM - 05:00 PM
Accessibility: Some Criteria Met (P, EB, IB, PA)

**Gunnels, Roxanna Lee, CNP#**
Gender: Female
4112 N Water Tower Pl
Ste B
Mount Vernon, IL
62864
Phone:(618) 315-6577
**NPI:1639778160**
Cultural Training Completed: Yes
Hours: [Mon, Tue, Wed] 08:00 AM - 04:00 PM, Thu 08:00 AM - 05:00 PM

## IL

### Jefferson

**Nurse Practitioner: Family**

**Gunnels, Roxanna Lee, CNP#**
Accessibility: Some Criteria Met (P, EB, IB, PA)

**Hastings, Kristina H, APRN+**
Gender: Female
2920 Veterans
Memorial Dr
Mount Vernon, IL
62864
Phone:(618) 244-6544
**NPI:1760882385**
Cultural Training Completed: No
Hours: [Mon, Tue, Wed, Thu, Fri] 08:00 AM - 05:00 PM
Other Language(s):English
Certification(s):Board Certified
Accessibility: Some Criteria Met (P, EB, IB, PA)

**Havrilka, Paul, NP+**
Gender: Male
3458 Broadway St
Mount Vernon, IL
62864
Phone:(618) 244-4800
**NPI:1801071543**
Cultural Training Completed: No
Hours: [Mon, Tue, Wed, Thu, Fri] 08:00 AM - 05:00 PM
Certification(s):Board Certified

## IL

### Jefferson

**Nurse Practitioner: Family**

**Havrilka, Paul, NP+**
Accessibility: Details Pending (P, EB, IB, PA)

**Hiestand, Sierra S, FNP+**
Gender: Female
4103 S Water Tower Pl
Mount Vernon, IL
62864
Phone:(618) 899-3600
**NPI:1689569246**
Cultural Training Completed: No
Hours: [Mon, Tue, Wed, Thu, Fri] 07:30 AM - 05:00 PM
Accessibility: Some Criteria Met (P, EB, IB, PA)

**Lewis, Nicole M, DNP+**
Gender: Female
602 S 42nd St
Ste B
Mount Vernon, IL
62864
Phone:(618) 899-3500
**NPI:1982123899**
Cultural Training Completed: Yes
Hours: [Mon, Tue, Wed, Thu, Fri] 08:00 AM - 05:00 PM
Other Language(s):English
Certification(s):Board Certified
Accessibility: Some Criteria Met (P, EB, IB, PA)

## IL

### Jefferson

**Nurse Practitioner: Family**

**May, Ashley D, ARNP+**
Gender: Female
2920 Veterans
Memorial Dr
Mount Vernon, IL
62864
Phone:(618) 244-6544
**NPI:1720563075**
Cultural Training Completed: Yes
Hours: [Mon, Tue, Wed, Thu, Fri] 08:00 AM - 05:00 PM
Other Language(s):Hindi
Accessibility: Some Criteria Met (P, EB, IB, PA)

**May, Rachelle R., NP+**
Gender: Female
4117 S Water Tower Pl
Ste D
Mount Vernon, IL
62864
Phone:(618) 242-4848
**NPI:1396467809**
Cultural Training Completed: No
Hours: [Mon, Tue, Wed, Thu, Fri] 08:00 AM - 05:00 PM
Accessibility: Details Pending (P, EB, IB, PA)

**McKinney, Sonya L, APRN+**
Gender: Female
4101 N Water Tower Pl
Mount Vernon, IL
62864

## IL

### Jefferson

**Nurse Practitioner: Family**

**McKinney, Sonya L, APRN+**
Phone:(618) 244-6222
**NPI:1407221484**
Cultural Training Completed: No
Hours: [Mon, Tue, Wed, Thu, Fri] 08:00 AM - 05:00 PM
Other Language(s):English,Spanish
Accessibility: Some Criteria Met (P, EB, IB, PA)

**Phillips, Cynthia Dawn, APRN+**
Gender: Female
8 Cusumano Professional Plaza Dr
Mount Vernon, IL 62864
Phone:(618) 244-4800
**NPI:1841785185**
Cultural Training Completed: Yes
Hours: [Mon, Tue, Wed, Thu, Fri] 08:00 AM - 05:00 PM
Certification(s):Board Certified
Accessibility: Some Criteria Met (P, EB, IB, PA)

**Roldan, Milton Antonio, FNP+**
Gender: Male
602 S 42nd St
Ste A

## IL

### Jefferson

**Nurse Practitioner: Family**

**Roldan, Milton Antonio, FNP+**
Mount Vernon, IL 62864
Phone:(618) 899-3278
**NPI:1790191385**
Cultural Training Completed: Yes
Hours: [Mon, Tue, Wed, Thu, Fri] 08:00 AM - 05:00 PM
Certification(s):Board Certified
Accessibility: Details Pending (P, EB, IB, PA)

**Scodary, Katherine E, APRN***
Gender: Female
602 S 42nd St
Ste A
Mount Vernon, IL 62864
Phone:(618) 899-3278
**NPI:1376047704**
Cultural Training Completed: No
Hours: [Mon, Tue, Wed, Thu, Fri] 08:00 AM - 05:00 PM
Certification(s):Board Certified
Accessibility: Details Pending (P, EB, IB, PA)

**Sinclair, Rachel A, ARNP+**
Gender: Female
2920 Veterans Memorial Dr

## IL

### Jefferson

**Nurse Practitioner: Family**

**Sinclair, Rachel A, ARNP+**
Mount Vernon, IL 62864
Phone:(618) 244-6544
**NPI:1811183544**
Cultural Training Completed: No
Hours: [Mon, Tue, Wed, Thu, Fri] 08:00 AM - 05:00 PM
After Hours Phone Number:(618) 244-6544
Certification(s):Board Certified
Accessibility: Details Pending (P, EB, IB, PA)

**Wright, Leslie, APRN+**
Gender: Female
4101 N Water Tower Pl
Mount Vernon, IL 62864
Phone:(618) 244-6222
**NPI:1043077365**
Cultural Training Completed: No
Hours: [Mon, Tue, Wed, Thu, Fri] 08:00 AM - 05:00 PM
Accessibility: Some Criteria Met (P, EB, IB, PA)

**Nurse Practitioner: Womens Health**

**Yenne, Trina M., NP+**
Gender: Female
3130 Veterans Memorial Dr

## IL

### Jefferson

**Nurse Practitioner: Womens Health**

**Yenne, Trina M., NP+**
Mount Vernon, IL 62864
Phone:(618) 997-5266
**NPI:1972847309**
Cultural Training Completed: Yes
Hours: [Mon, Tue, Wed, Thu, Fri] 08:00 AM - 05:00 PM
Other Language(s):English
Certification(s):Board Certified
Accessibility: Details Pending (P, EB, IB, PA)

**Physician Assistant**

**Brown, Matthew D, PA+**
Gender: Male
3111 Broadway St
Mount Vernon, IL 62864
Phone:(618) 241-0300
**NPI:1184190829**
Cultural Training Completed: Yes
Hours: [Mon, Tue, Wed, Thu, Fri] 08:00 AM - 05:00 PM
Other Language(s):English
Certification(s):Board Certified
Accessibility: Some Criteria Met (P, EB, IB, PA)

## IL

### Jefferson

**Physician Assistant**

**Burwell, Michelle Renee, PA-C+**
Gender: Female
4103 S Water Tower Pl
Mount Vernon, IL
62864
Phone:(618) 899-3500
**NPI:1841239316**
Cultural Training Completed: Yes
Hours: [Mon, Tue, Wed, Thu, Fri] 08:00 AM - 05:00 PM
Other Language(s):English
Accessibility: Details Pending (P, EB, IB, PA)

**Lane, Paul R, PA+**
Gender: Male
4101 N Water Tower Pl
Mount Vernon, IL
62864
Phone:(618) 244-6222
**NPI:1962023820**
Cultural Training Completed: No
Hours: [Mon, Tue, Wed, Thu, Fri] 08:00 AM - 05:00 PM
Accessibility: Some Criteria Met (P, EB, IB, PA)

**Murray, Michael Patrick, PA+**
Gender: Male
4117 S Water Tower Pl
Ste D
Mount Vernon, IL
62864
Phone:(618) 242-4848

## IL

### Jefferson

**Physician Assistant**

**Murray, Michael Patrick, PA+**
**NPI:1679979157**
Cultural Training Completed: No
Hours: [Mon, Tue, Wed, Thu, Fri] 08:00 AM - 05:00 PM
Accessibility: Details Pending (P, EB, IB, PA)

**Williams, Nickolas A, PA-C***
Gender: Male
1007 S 42nd St
Ste 1
Mount Vernon, IL
62864
Phone:(217) 342-3400
**NPI:1548558950**
Cultural Training Completed: No
Hours: [Mon, Tue, Wed, Thu, Fri] 08:00 AM - 05:00 PM
Other Language(s):English
Accessibility: Some Criteria Met (P, EB, IB, PA)

**Rural Health Center (RHC)**

**Deaconess Illinois Crossroads Family Clinic Mt. Vernon**
4101 N Water Tower Pl
Mount Vernon, IL
62864
Phone:(618) 244-6222
**NPI:1316663602**

## IL

### Jefferson

**Rural Health Center (RHC)**

**Deaconess Illinois Crossroads Family Clinic Mt. Vernon**
Cultural Training Completed: No
Hours: [Mon, Tue, Wed, Thu, Fri] 08:00 AM - 05:00 PM
Accessibility: Some Criteria Met (P, EB, IB, PA)

**Heartland Women's Healthcare**
1407 McPherson Ave
Mount Vernon, IL
62864
Phone:(618) 997-5266
**NPI:1801280409**
Website: www.sih.net
Cultural Training Completed: No
Hours: [Mon, Tue, Wed, Thu, Fri] 08:00 AM - 05:00 PM
Accessibility: Details Pending (P, EB, IB, PA)

**Heartland Women's Healthcare, LTD**
2 Good Samaritan Way
Ste 200
Mount Vernon, IL
62864
Phone:(618) 899-5703
**NPI:1801280409**
Website: www.sih.net
Cultural Training Completed: No

## IL

### Jefferson

**Rural Health Center (RHC)**

**Heartland Women's Healthcare, LTD**
Hours: [Mon, Tue, Wed, Thu, Fri] 08:00 AM - 05:00 PM
Accessibility: Some Criteria Met (P, EB, IB, PA)

**Heartland Womens Healthcare**
3130 Veterans
Memorial Dr
Mount Vernon, IL
62864
Phone:(618) 997-5266
**NPI:1801280409**
Website: www.sih.net
Cultural Training Completed: No
Hours: [Mon, Tue, Wed, Thu, Fri] 08:00 AM - 05:00 PM
Other Language(s):English
Accessibility: Some Criteria Met (P, EB, IB, PA)

**Heartland Womens Healthcare (RHC)**
3130 Veterans
Memorial Dr
Mount Vernon, IL
62864
Phone:(618) 997-5266
**NPI:1053792689**
Website: https://www.sihf.org
Cultural Training Completed: No

## IL

### Jefferson

Rural Health Center (RHC)

**Heartland Womens Healthcare (RHC)**
Hours: [Mon, Tue, Wed, Thu, Fri] 08:00 AM - 05:00 PM
Accessibility: Details Pending (P, EB, IB, PA)

**Pediatric Group Llc - Marion**
1007 S 42nd St
Mount Vernon, IL 62864
Phone:(618) 993-0404
**NPI:1114129970**
Website: http://www.pediatricgroupllc.com
Cultural Training Completed: No
Hours: [Mon, Tue, Wed, Thu, Fri] 08:00 AM - 05:00 PM
Accessibility: Details Pending (P, EB, IB, PA)

**STH Rural Health Clinic**
3505 Broadway St
Mount Vernon, IL 62864
Phone:(618) 548-9502
**NPI:1265467195**
Website: http://www.salemtownhosp.com/
Cultural Training Completed: No

## IL

### Jefferson

Rural Health Center (RHC)

**STH Rural Health Clinic**
Hours: [Mon, Tue, Wed, Thu, Fri] 08:00 AM - 05:00 PM
Accessibility: Details Pending (P, EB, IB, PA)

**STH Rural Health Clinic**
3505 Broadway St
Mount Vernon, IL 62864
Phone:(618) 548-9502
**NPI:1265467195**
Website: https://salemtownhosp.com/
Cultural Training Completed: No
Hours: [Mon, Tue, Wed, Thu, Fri] 08:00 AM - 05:00 PM
Accessibility: Details Pending (P, EB, IB, PA)

Single Specialty Group

**Egyptian Spine Clinic**
412 S 34th St
Ste 101
Mount Vernon, IL 62864
Phone:(618) 231-6121
**NPI:1932572872**
Website: https://www.egyptianspine.org
Cultural Training Completed: No

## IL

### Jefferson

Single Specialty Group

**Egyptian Spine Clinic**
Hours: [Mon, Tue, Wed, Thu, Fri] 08:00 AM - 05:00 PM
Other Language(s):Arabic,English
Accessibility: Some Criteria Met (P, EB, IB, PA)

**Heartland Womens Healthcare**
3130 Veterans Memorial Dr
Mount Vernon, IL 62864
Phone:(618) 997-5266
**NPI:1851307532**
Website: http://www.usaobgyn.com
Cultural Training Completed: No
Hours: [Mon, Tue, Wed, Thu, Fri] 09:00 AM - 05:00 PM
Other Language(s):English
Accessibility: Details Pending (P, EB, IB, PA)

### Johnson

### Goreville

Family Medicine

**Cain, Blake W, MD+**
Gender: Male
211 N Broadway
Goreville, IL 62939
Phone:(618) 995-1002
**NPI:1528790656**

## IL

### Johnson

Family Medicine

**Cain, Blake W, MD+**
Cultural Training Completed: No
Hours: [Mon, Wed, Thu, Fri] 08:30 AM - 05:00 PM, Tue 08:30 AM - 07:00 PM, Sat 08:00 AM - 02:00 PM
Accessibility: Some Criteria Met (P, EB, IB, PA)

**Lucas, Christine M, MD#**
Gender: Female
211 N Broadway
Goreville, IL 62939
Phone:(618) 995-1002
**NPI:1346248374**
Cultural Training Completed: Yes
Hours: [Mon, Wed, Thu, Fri] 08:30 AM - 05:00 PM, Tue 08:30 AM - 07:00 PM, Sat 08:00 AM - 02:00 PM
Other Language(s):English
Certification(s):Board Certified
Accessibility: Some Criteria Met (P, EB, IB, PA)

Federally Qualified Health Center (FQHC)

**Goreville Medical Center**
400 S Broadway
Goreville, IL 62939
Phone:(618) 995-1002
**NPI:1982666384**

## IL

### Johnson

**Federally Qualified Health Center (FQHC)**

**Goreville Medical Center**
Website: https://www.ruralhealthinc.org
Cultural Training Completed: No
Hours: [Mon, Tue, Wed, Thu, Fri] 08:00 AM - 05:00 PM
Accessibility: Details Pending (P, EB, IB, PA)

**Rural Health Inc.**
211 N Broadway
Goreville, IL 62939
Phone:(618) 995-1002
**NPI:1932263332**
Website: https://www.ruralhealthinc.org
Cultural Training Completed: No
Hours: [Mon, Tue, Wed, Thu, Fri] 08:00 AM - 05:00 PM
Accessibility: Details Pending (P, EB, IB, PA)

**Rural Health Inc.**
211 N Broadway
Goreville, IL 62939
Phone:(618) 995-1002
**NPI:1962763045**
Website: https://wustl.edu/
Cultural Training Completed: No
Hours: [Mon, Wed, Thu, Fri] 08:30 AM - 05:00

## IL

### Johnson

**Federally Qualified Health Center (FQHC)**

**Rural Health Inc.**
PM, Tue 08:30 AM - 07:00 PM, Sat 08:00 AM - 02:00 PM
Accessibility: Some Criteria Met (P, EB, IB, PA)

**Rural Health, Inc.**
211 N Broadway
Goreville, IL 62939
Phone:(618) 995-1002
**NPI:1982666384**
Website: https://www.ruralhealthinc.org
Cultural Training Completed: No
Hours: [Mon, Tue, Wed, Thu, Fri] 08:00 AM - 05:00 PM
Accessibility: Details Pending (P, EB, IB, PA)

**General Practice**

**Tripp, Knichole L, ARNP+**
Gender: Female
211 N Broadway
Goreville, IL 62939
Phone:(618) 995-1002
**NPI:1487359394**
Cultural Training Completed: Yes
Hours: [Mon, Wed, Thu, Fri] 08:30 AM - 05:00 PM, Tue 08:30 AM - 07:00 PM, Sat 08:00 AM - 02:00 PM

## IL

### Johnson

**General Practice**

**Tripp, Knichole L, ARNP+**
Accessibility: Some Criteria Met (P, EB, IB, PA)

**Nurse Practitioner: Family**

**Tripp, Knichole L, ARNP+**
Gender: Female
211 N Broadway
Goreville, IL 62939
Phone:(618) 995-1002
**NPI:1487359394**
Cultural Training Completed: Yes
Hours: [Mon, Wed, Thu, Fri] 08:30 AM - 05:00 PM, Tue 08:30 AM - 07:00 PM, Sat 08:00 AM - 02:00 PM
Accessibility: Some Criteria Met (P, EB, IB, PA)

### Vienna

**Family Medicine**

**Ribbing, William Gerard, MD+**
Gender: Male
803 N 1st St
Vienna, IL 62995
Phone:(618) 658-2811
**NPI:1245238625**
Cultural Training Completed: Yes
Hours: [Mon, Tue, Wed, Thu, Fri] 08:00 AM - 05:00 PM
Other Language(s):English

## IL

### Johnson

**Family Medicine**

**Ribbing, William Gerard, MD+**
Certification(s):Board Certified
Accessibility: Details Pending (P, EB, IB, PA)

**Federally Qualified Health Center (FQHC)**

803 N 1st St
Vienna, IL 62995
Phone:(618) 658-2811
**NPI:1750836490**
Website: https://www.ruralhealthinc.org
Cultural Training Completed: No
Hours: [Mon, Tue, Wed, Thu, Fri] 08:00 AM - 05:00 PM
Other Language(s):English
Accessibility: Details Pending (P, EB, IB, PA)

803 N 1st St
Vienna, IL 62995
Phone:(618) 658-2811
**NPI:1932263332**
Website: https://www.ruralhealthinc.org
Cultural Training Completed: No
Hours: [Mon, Wed, Thu, Fri] 08:30 AM - 05:00 PM, Tue 08:30 AM - 08:00 PM

## IL

### Johnson

Federally Qualified Health Center (FQHC)

Accessibility: Some Criteria Met (P, EB, IB, PA)

**Rural Health, Inc.**
803 N 1st St
Vienna, IL 62995
Phone:(618) 658-2439
**NPI:1962763045**
Website:
https://wustl.edu/
Cultural Training Completed: No
Hours: [Mon, Tue, Wed, Thu, Fri] 08:00 AM - 05:00 PM
Accessibility: Some Criteria Met (P, EB, IB, PA)

803 N 1st St
Vienna, IL 62995
Phone:(618) 658-2811
**NPI:1982666384**
Website:
https://www.ruralhealthinc.org
Cultural Training Completed: No
Hours: [Mon, Tue, Wed, Thu, Fri] 08:00 AM - 05:00 PM
Accessibility: Details Pending (P, EB, IB, PA)

Multi-Specialty Group

803 N 1st St
Vienna, IL 62995
Phone:(618) 658-2811

## IL

### Johnson

Multi-Specialty Group

**NPI:1982666384**
Website:
https://www.ruralhealthinc.org
Cultural Training Completed: No
Hours: [Mon, Tue, Wed, Thu, Fri] 08:00 AM - 05:00 PM
Accessibility: Details Pending (P, EB, IB, PA)

Nurse Practitioner: Family

**Taylor, Dena C, ARNP+**
Gender: Female
803 N 1st St
Vienna, IL 62995
Phone:(618) 658-2811
**NPI:1972687051**
Cultural Training Completed: Yes
Hours: [Mon, Tue, Wed, Thu, Fri] 08:00 AM - 05:00 PM
Other Language(s):English
Certification(s):Board Certified
Accessibility: Details Pending (P, EB, IB, PA)

Physician Assistant

**Jones, Kassie Laree, PA+**
Gender: Female
803 N 1st St
Vienna, IL 62995

## IL

### Johnson

Physician Assistant

**Jones, Kassie Laree, PA+**
Phone:(618) 658-2811
**NPI:1528515384**
Cultural Training Completed: Yes
Hours: [Mon, Tue, Wed, Thu, Fri] 08:00 AM - 05:00 PM
Other Language(s):English
Certification(s):Board Certified
Accessibility: Details Pending (P, EB, IB, PA)

Rural Health Center (RHC)

**Rural Health Inc**
803 N 1st St
Vienna, IL 62995
Phone:(618) 658-2811
**NPI:1649795659**
Website:
https://harrisburgmc.com
Cultural Training Completed: No
Hours: [Mon, Tue, Wed, Thu, Fri] 08:00 AM - 05:00 PM
Accessibility: Some Criteria Met (P, EB, IB, PA)

**Rural Health Inc**
803 N 1st St
Vienna, IL 62995
Phone:(618) 658-2811
**NPI:1992773873**

## IL

### Johnson

Rural Health Center (RHC)

**Rural Health Inc**
Website:
https://harrisburgmc.com
Cultural Training Completed: No
Hours: [Mon, Tue, Wed, Thu, Fri] 08:00 AM - 05:00 PM
Accessibility: Details Pending (P, EB, IB, PA)

### Lawrence

### Bridgeport

Multi-Specialty Group

**Carle Richland Memorial Hospital**
101 Industry Rd
Bridgeport, IL 62417
Phone:(618) 395-3000
**NPI:1700063179**
Website:
http://www.carle.org/
Cultural Training Completed: No
Hours: [Mon, Tue, Wed, Thu, Fri] 08:00 AM - 05:00 PM
Accessibility: Some Criteria Met (P, EB, IB, PA)

Nurse Practitioner

**Thompson, Natalie A, NP+**
Gender: Female
101 Industry Rd
Bridgeport, IL 62417
Phone:(618) 395-3001

## IL

### Lawrence

**Nurse Practitioner**

**Thompson, Natalie A, NP+**
**NPI:1972213882**
Cultural Training Completed: Yes
Hours: [Mon, Tue, Wed, Thu, Fri] 08:00 AM - 05:00 PM
Accessibility: Some Criteria Met (P, EB, IB, PA)

**Nurse Practitioner: Family**

**Thompson, Natalie A, NP+**
Gender: Female
101 Industry Rd
Bridgeport, IL 62417
Phone:(618) 395-3001
**NPI:1972213882**
Cultural Training Completed: Yes
Hours: [Mon, Tue, Wed, Thu, Fri] 08:00 AM - 05:00 PM
Certification(s):Board Certified
Accessibility: Some Criteria Met (P, EB, IB, PA)

**Rural Health Center (RHC)**

**Carle Richland Memorial Hospital - Bridgeport**
101 Industry Rd
Bridgeport, IL 62417
Phone:(618) 945-3001
**NPI:1053792689**

## IL

### Lawrence

**Rural Health Center (RHC)**

**Carle Richland Memorial Hospital - Bridgeport**
Website: https://www.sihf.org
Cultural Training Completed: No
Hours: [Mon, Tue, Wed, Thu, Fri] 08:00 AM - 05:00 PM
Other Language(s):English
Accessibility: Details Pending (P, EB, IB, PA)

### Lawrenceville

**Family Medicine**

**Burns, Valerie, DO+**
Gender: Female
2111 Lexington Ave
Lawrenceville, IL 62439
Phone:(618) 943-6202
**NPI:1457573354**
Cultural Training Completed: No
Hours: [Mon, Tue, Wed, Thu, Fri] 08:00 AM - 05:00 PM
Other Language(s):English
Certification(s):Board Certified
Accessibility: Details Pending (P, EB, IB, PA)

**Lennert, Jacob A, MD+**
Gender: Male
2200 State St
Lawrenceville, IL 62439

## IL

### Lawrence

**Family Medicine**

**Lennert, Jacob A, MD+**
Phone:(618) 943-7214
**NPI:1164009593**
Cultural Training Completed: No
Hours: [Mon, Tue, Wed, Thu, Fri] 08:00 AM - 05:00 PM
Certification(s):Board Certified
Accessibility: Details Pending (P, EB, IB, PA)

**Ramsaran, Steven M, DO+**
Gender: Male
2111 Lexington Ave
Lawrenceville, IL 62439
Phone:(618) 943-6202
**NPI:1538134416**
Cultural Training Completed: No
Hours: [Mon, Tue, Wed, Thu, Fri] 08:00 AM - 05:00 PM
Other Language(s):Spanish
Accessibility: Details Pending (P, EB, IB, PA)

**Ramsaran, Steven M, DO+**
Gender: Male
2200 State St
Lawrenceville, IL 62439
Phone:(618) 943-1000
**NPI:1538134416**
Cultural Training Completed: No

## IL

### Lawrence

**Family Medicine**

**Ramsaran, Steven M, DO+**
Hours: [Mon, Tue, Wed, Thu, Fri] 08:00 AM - 05:00 PM
Other Language(s):Spanish
Accessibility: Details Pending (P, EB, IB, PA)

**Winters, Rachel Ann, MD+**
Gender: Female
2111 Lexington Ave
Lawrenceville, IL 62439
Phone:(618) 943-6202
**NPI:1902884273**
Cultural Training Completed: No
Hours: [Mon, Tue, Wed, Thu, Fri] 08:00 AM - 05:00 PM
Other Language(s):English
Certification(s):Board Certified
Accessibility: Some Criteria Met (P, EB, IB, PA)

**Winters, Rachel Ann, MD+**
Gender: Female
2200 State St
Lawrenceville, IL 62439
Phone:(618) 943-7214
**NPI:1902884273**
Cultural Training Completed: No
Hours: [Mon, Tue, Wed, Thu, Fri] 08:00 AM - 05:00 PM

## IL

### Lawrence

#### Family Medicine

**Winters, Rachel Ann, MD+**
Other Language(s):English
Certification(s):Board Certified
Accessibility: Details Pending (P, EB, IB, PA)

#### Multi-Specialty Group

**Good Samaritan Hospital Physician Services Inc.**
2402 W Haven Rd
Lawrenceville, IL 62439
Phone:(812) 855-3775
**NPI:1649432071**
Website: http://www.gshvin.org/
Cultural Training Completed: No
Hours: [Mon, Tue, Wed, Thu, Fri] 08:00 AM - 05:00 PM
Accessibility: Details Pending (P, EB, IB, PA)

**Good Samaritan Hospital Physician Services, Inc.**
2200 State St
Lawrenceville, IL 62439
Phone:(618) 943-1000
**NPI:1649432071**
Website: http://www.gshvin.org/
Cultural Training Completed: No
Hours: [Mon, Tue, Wed, Thu, Fri] 08:00 AM - 05:00 PM

## IL

### Lawrence

#### Multi-Specialty Group

**Good Samaritan Hospital Physician Services, Inc.**
Accessibility: Details Pending (P, EB, IB, PA)

**Lawrence County Hospital**
2111 Lexington Ave
Lawrenceville, IL 62439
Phone:(618) 943-6202
**NPI:1881643401**
Website: https://www.advancedheartcaregroup.com
Cultural Training Completed: Yes
Hours: [Mon, Tue, Wed, Thu, Fri] 08:00 AM - 05:00 PM, [Sat, Sun] 08:00 AM - 01:00 PM
Accessibility: Details Pending (P, EB, IB, PA)

**Lawrence County Memorial Hospital**
2200 State St
Lawrenceville, IL 62439
Phone:(618) 943-1000
**NPI:1881643401**
Website: https://www.advancedheartcaregroup.com
Cultural Training Completed: No
Hours: [Mon, Tue, Wed, Thu, Fri] 08:00 AM - 05:00 PM
Accessibility: Details Pending (P, EB, IB, PA)

## IL

### Lawrence

#### Multi-Specialty Group

**Wabash General Hospital Orthopedics and Sports Medicine**
11362 Country Club Rd
Lawrenceville, IL 62439
Phone:(618) 707-4360
**NPI:1295834208**
Website: https://www.wabashgeneral.com
Cultural Training Completed: No
Hours: [Mon, Tue, Wed, Thu, Fri] 08:00 AM - 05:00 PM
Accessibility: Some Criteria Met (P, EB, IB, PA)

#### Nurse Practitioner

**McCaslin, Kelsey D, APRN+**
Gender: Female
2101 James St
Lawrenceville, IL 62439
Phone:(618) 943-3302
**NPI:1659853273**
Cultural Training Completed: No
Hours: [Mon, Tue, Wed, Thu, Fri] 08:00 AM - 05:00 PM
Accessibility: Some Criteria Met (P, EB, IB, PA)

**Ramsey, Tracy R, FNP+**
Gender: Female
2200 State St
Lawrenceville, IL 62439
Phone:(618) 943-1000
**NPI:1164952073**

## IL

### Lawrence

#### Nurse Practitioner

**Ramsey, Tracy R, FNP+**
Cultural Training Completed: Yes
Hours: [Mon, Tue, Wed, Thu, Fri] 08:00 AM - 05:00 PM
Other Language(s):English
Accessibility: Details Pending (P, EB, IB, PA)

**Winter, Megan M, NP+**
Gender: Female
2200 State St
Lawrenceville, IL 62439
Phone:(618) 943-1000
**NPI:1952861965**
Cultural Training Completed: No
Hours: [Mon, Tue, Wed, Thu, Fri] 08:00 AM - 05:00 PM
Accessibility: Details Pending (P, EB, IB, PA)

#### Nurse Practitioner: Family

**Deisher, Danielle B, APRN+**
Gender: Female
2101 James St
Lawrenceville, IL 62439
Phone:(618) 943-3302
**NPI:1003640434**
Cultural Training Completed: No
Hours: [Mon, Tue, Wed, Thu, Fri] 08:00 AM - 05:00 PM

## IL

### Lawrence

**Nurse Practitioner: Family**

**Deisher, Danielle B, APRN+**
Accessibility: Some Criteria Met (P, EB, IB, PA)

**McCullough, Tanna L, NP+**
Gender: Female
2111 Lexington Ave
Lawrenceville, IL 62439
Phone:(618) 943-7214
**NPI:1346449188**
Cultural Training Completed: No
Hours: [Mon, Tue, Wed, Thu, Fri] 08:00 AM - 05:00 PM
Other Language(s):English
Accessibility: Details Pending (P, EB, IB, PA)

**Michels, Reiley E, NP+**
Gender: Female
2111 Lexington Ave
Lawrenceville, IL 62439
Phone:(618) 943-7214
**NPI:1023840469**
Cultural Training Completed: No
Hours: [Mon, Tue, Wed, Thu, Fri] 08:00 AM - 05:00 PM
Accessibility: Details Pending (P, EB, IB, PA)

**Ramsey, Tracy R, FNP+**
Gender: Female
2200 State St

## IL

### Lawrence

**Nurse Practitioner: Family**

**Ramsey, Tracy R, FNP+**
Lawrenceville, IL 62439
Phone:(618) 943-1000
**NPI:1164952073**
Cultural Training Completed: Yes
Hours: [Mon, Tue, Wed, Thu, Fri] 08:00 AM - 05:00 PM
Other Language(s):English
Certification(s):Board Certified
Accessibility: Details Pending (P, EB, IB, PA)

**Winter, Megan M, NP+**
Gender: Female
2200 State St
Lawrenceville, IL 62439
Phone:(618) 943-1000
**NPI:1952861965**
Cultural Training Completed: No
Hours: [Mon, Tue, Wed, Thu, Fri] 08:00 AM - 05:00 PM
Accessibility: Details Pending (P, EB, IB, PA)

**Pediatrics (Babies, Children)**

**Nangia, Saachi, MD+**
Gender: Female
2200 State St
Lawrenceville, IL 62439
Phone:(618) 943-7214
**NPI:1497337968**

## IL

### Lawrence

**Pediatrics (Babies, Children)**

**Nangia, Saachi, MD+**
Cultural Training Completed: No
Hours: [Mon, Tue, Wed, Thu, Fri] 08:00 AM - 05:00 PM
Accessibility: Details Pending (P, EB, IB, PA)

**Physician Assistant**

**Agan, Beth Marie, PA**
Gender: Female
11362 Country Club Rd
Lawrenceville, IL 62439
Phone:(618) 707-4360
**NPI:1295200319**
Cultural Training Completed: No
Hours: [Mon, Tue, Wed, Thu, Fri] 08:00 AM - 05:00 PM
Other Language(s):English
Accessibility: Some Criteria Met (P, EB, IB, PA)

**Rural Health Center (RHC)**

**Lawrence County Health Department**
11020 State Route 250
Lawrenceville, IL 62439
Phone:(618) 943-3302
**NPI:1629132410**
Website: https://www.lchealth.com/
Cultural Training Completed: No

## IL

### Lawrence

**Rural Health Center (RHC)**

**Lawrence County Health Department**
Hours: [Mon, Tue, Wed, Thu, Fri] 08:00 AM - 05:00 PM
Other Language(s):English
Accessibility: Some Criteria Met (P, EB, IB, PA)

**Lawrence County Health Department**
2101 James St
Lawrenceville, IL 62439
Phone:(618) 943-3302
**NPI:1629132410**
Website: https://www.lchealth.com/
Cultural Training Completed: No
Hours: [Mon, Tue, Wed, Thu, Fri] 08:00 AM - 05:00 PM
Accessibility: Some Criteria Met (P, EB, IB, PA)

**Lawrence County Health Department Behavior Health**
11362 Country Club Rd
Lawrenceville, IL 62439
Phone:(618) 943-3302
**NPI:1629132410**
Website: https://www.lchealth.com/
Cultural Training Completed: No

## IL

### Lawrence

Rural Health Center (RHC)

**Lawrence County Health Department**

**Behavior Health**
Hours: [Mon, Tue, Wed, Thu, Fri] 08:00 AM - 05:00 PM
Accessibility: Some Criteria Met (I P, I EB, I IB, P PA)

**Lawrence County Hospital**
2111 Lexington Ave
Lawrenceville, IL 62439
Phone:(618) 943-6202
**NPI:1811183692**
Website: https://www.lcmhosp.org/
Cultural Training Completed: No
Hours: [Mon, Tue, Wed, Thu, Fri] 08:00 AM - 05:00 PM
Other Language(s):English
Accessibility: Some Criteria Met (I P, I EB, I IB, P PA)

**Lawrence County Memorial Hospital**
2200 State St
Lawrenceville, IL 62439
Phone:(618) 943-1000
**NPI:1811183692**
Website: https://www.lcmhosp.org/
Cultural Training Completed: No

## IL

### Lawrence

Rural Health Center (RHC)

**Lawrence County Memorial Hospital**
Hours: [Mon, Tue, Wed, Thu, Fri] 08:00 AM - 05:00 PM
Other Language(s):English
Accessibility: Details Pending (P P, P EB, P IB, P PA)

**Wabash General Hospital**
2200 State St
Lawrenceville, IL 62439
Phone:(618) 943-1000
**NPI:1952588642**
Website: https://www.amitahealth.org
Cultural Training Completed: No
Hours: [Mon, Tue, Wed, Thu, Fri] 08:00 AM - 05:00 PM
Other Language(s):English
Accessibility: Details Pending (P P, P EB, P IB, P PA)

### Madison

### Alton

Family Medicine

**Abraham, Sisay Michael, MD+**
Gender: Male
2 Memorial Dr
Ste 220A
Alton, IL 62002
Phone:(618) 474-1723

## IL

### Madison

Family Medicine

**Abraham, Sisay Michael, MD+**
**NPI:1184088312**
Cultural Training Completed: No
Hours: [Mon, Tue, Wed, Thu, Fri] 08:00 AM - 05:00 PM
Certification(s):Board Certified
Accessibility: Details Pending (P P, P EB, P IB, P PA)

**Abraham, Sisay Michael, MD+**
Gender: Male
2 Memorial Dr
Ste 220
Alton, IL 62002
Phone:(618) 433-7901
**NPI:1184088312**
Cultural Training Completed: No
Hours: [Mon, Tue, Wed, Thu, Fri] 08:00 AM - 05:00 PM, [Sat, Sun] 12:00 AM - 12:00 PM
Certification(s):Board Certified
Accessibility: Some Criteria Met (I P, I EB, P IB, I PA)

**Bross, Deborah L, MD+**
Gender: Female
2 Memorial Dr
Ste 220
Alton, IL 62002
Phone:(618) 433-7901
**NPI:1487692430**

## IL

### Madison

Family Medicine

**Bross, Deborah L, MD+**
Cultural Training Completed: No
Hours: [Mon, Tue, Wed, Thu, Fri] 08:00 AM - 05:00 PM
Certification(s):Board Certified
Accessibility: Details Pending (P P, P EB, P IB, P PA)

**Butler, Isha L, DO+**
Gender: Female
2 Saint Anthonys Way
Ste 205
Alton, IL 62002
Phone:(618) 463-2222
**NPI:1952693707**
Cultural Training Completed: No
Hours: [Mon, Tue, Wed, Thu, Fri] 08:00 AM - 05:00 PM
Other Language(s):English
Certification(s):Board Certified
Accessibility: Some Criteria Met (I P, I EB, I IB, I PA)

**Coker, Olusegun A, MD+**
Gender: Male
4 Memorial Dr
Ste 230
Alton, IL 62002
Phone:(618) 463-7777
**NPI:1295998748**
Cultural Training Completed: No

## IL

### Madison

Family Medicine

**Coker, Olusegun A, MD+**
Hours: [Mon, Tue, Wed, Thu, Fri] 08:00 AM - 05:00 PM, [Sat, Sun] 12:00 AM - 12:00 PM
After Hours Phone Number:(618) 463-7777
Certification(s):Board Certified
Accessibility: Details Pending (P, EB, IB, PA)

**Fry, Shawn M, MD**
Gender: Female
1 Saint Anthonys Way
Alton, IL 62002
Phone:(618) 474-7880
**NPI:1659467793**
Cultural Training Completed: Yes
Hours: [Mon, Tue, Wed, Thu, Fri] 08:00 AM - 05:00 PM
Other Language(s):English
Certification(s):Board Certified
Accessibility: Some Criteria Met (P, EB, IB, PA)

**Fry, Shawn M, MD**
Gender: Female
2 Saint Anthonys Way
Ste 205
Alton, IL 62002
Phone:(618) 462-2222
**NPI:1659467793**
Cultural Training Completed: Yes

## IL

### Madison

Family Medicine

**Fry, Shawn M, MD**
Hours: [Mon, Tue, Wed, Thu, Fri] 07:30 AM - 05:00 PM
Other Language(s):English
Certification(s):Board Certified
Accessibility: Some Criteria Met (P, EB, IB, PA)

**Gilbert-Gortman, Jaleesa, MD+**
Gender: Female
2 Memorial Dr
Ste 220
Alton, IL 62002
Phone:(618) 433-7901
**NPI:1710484332**
Cultural Training Completed: No
Hours: [Mon, Tue, Wed, Thu, Fri] 08:00 AM - 05:00 PM, [Sat, Sun] 12:00 AM - 12:00 PM
After Hours Phone Number:(618) 474-1723
Certification(s):Board Certified
Accessibility: Some Criteria Met (P, EB, IB, PA)

**Greene, Catherine Elizabeth, MD+**
Gender: Female
2 Memorial Dr
Ste 220
Alton, IL 62002
Phone:(618) 474-1723
**NPI:1194415034**

## IL

### Madison

Family Medicine

**Greene, Catherine Elizabeth, MD+**
Cultural Training Completed: No
Hours: [Mon, Tue, Wed, Thu, Fri] 08:00 AM - 05:00 PM
Accessibility: Details Pending (P, EB, IB, PA)

**Hicks, Kamaal Abdul-Raheem, MD+**
Gender: Male
2 Memorial Dr
Ste 220
Alton, IL 62002
Phone:(618) 433-7901
**NPI:1184354169**
Cultural Training Completed: No
Hours: [Mon, Tue, Wed, Thu, Fri] 08:00 AM - 05:00 PM, [Sat, Sun] 12:00 AM - 12:00 PM
Accessibility: Some Criteria Met (P, EB, IB, PA)

**Klein, Michael S, MD**
Gender: Male
2 Saint Anthonys Way
Ste 205
Alton, IL 62002
Phone:(618) 462-2222
**NPI:1790834737**
Cultural Training Completed: No
Hours: [Mon, Tue, Wed, Thu, Fri] 07:30 AM - 05:00 PM
Certification(s):Board Certified

## IL

### Madison

Family Medicine

**Klein, Michael S, MD**
Accessibility: Some Criteria Met (P, EB, IB, PA)

**Mohyuddin, Yusuf A, MD#**
Gender: Male
2 Saint Anthonys Way
Ste 205
Alton, IL 62002
Phone:(618) 462-2222
**NPI:1851516306**
Cultural Training Completed: No
Hours: [Mon, Tue, Wed, Thu, Fri] 07:30 AM - 05:00 PM
Other Language(s):Spanish
Certification(s):Board Certified
Accessibility: Some Criteria Met (P, EB, IB, PA)

**Okonkwo, Kasiemobi Bernice, MD+**
Gender: Female
4 Memorial Dr
Ste 210
Alton, IL 62002
Phone:(618) 463-5905
**NPI:1891365391**
Cultural Training Completed: No
Hours: [Mon, Tue, Wed, Thu, Fri] 08:00 AM - 05:00 PM
Certification(s):Board Certified

## IL

### Madison

Family Medicine

**Okonkwo, Kasiemobi Bernice, MD+**
Accessibility: Some Criteria Met (P, EB, IB, PA)

**Singh Shrestha, Prakriti, MD+**
Gender: Female
2 Saint Anthonys Way
Ste 205
Alton, IL 62002
Phone:(618) 463-2222
**NPI:1184319840**
Cultural Training Completed: No
Hours: [Mon, Tue, Wed, Thu, Fri] 08:00 AM - 05:00 PM
Other Language(s):Hindi
Accessibility: Some Criteria Met (P, EB, IB, PA)

**Steele, Bryan E, MD+**
Gender: Male
4 Memorial Dr
Ste 210
Alton, IL 62002
Phone:(618) 463-5905
**NPI:1053503045**
Cultural Training Completed: No
Hours: [Mon, Tue, Wed, Thu, Fri] 08:00 AM - 05:00 PM
Other Language(s):French,Spanish
Certification(s):Board Certified

## IL

### Madison

Family Medicine

**Steele, Bryan E, MD+**
Accessibility: Details Pending (P, EB, IB, PA)

Federally Qualified Health Center (FQHC)

**Centerstone of Illinois, Inc**
2615 Edwards St
Alton, IL 62002
Phone:(618) 462-2331
**NPI:1538444906**
Website: https://www.chestnutfamilyhealth.org/
Cultural Training Completed: No
Hours: [Mon, Tue, Wed, Thu, Fri] 08:00 AM - 05:00 PM
Other Language(s):English
Accessibility: Details Pending (P, EB, IB, PA)

**Internal Medicine Specialists Ltd.**
815 E 5th St
Alton, IL 62002
Phone:(618) 463-5150
**NPI:1942510508**
Website: https://www.sihf.org
Cultural Training Completed: No
Hours: [Mon, Tue, Wed, Thu, Fri] 08:00 AM - 05:00 PM
Other Language(s):English

## IL

### Madison

Federally Qualified Health Center (FQHC)

**Internal Medicine Specialists Ltd.**
Accessibility: Details Pending (P, EB, IB, PA)

**National Medical Partners PA**
3490 Humbert Rd
Alton, IL 62002
Phone:(618) 465-2626
**NPI:1942510508**
Website: https://www.sihf.org
Cultural Training Completed: No
Hours: [Mon, Tue, Wed, Thu, Fri] 08:00 AM - 05:00 PM
Accessibility: Details Pending (P, EB, IB, PA)

**SIHF HEALTHCARE CENTRAL ALTON**
2615 Edwards St
Alton, IL 62002
Phone:(618) 332-0953
**NPI:1235430323**
Website: https://www.sihf.org/
Cultural Training Completed: No
Hours: [Mon, Tue, Wed, Thu, Fri] 08:00 AM - 05:00 PM
Other Language(s):English
Accessibility: Some Criteria Met (P, EB, IB, PA)

## IL

### Madison

Federally Qualified Health Center (FQHC)

**SIHF Healthcare**
2615 Edwards St
Ste 171
Alton, IL 62002
Phone:(618) 462-4342
**NPI:1174688501**
Website: https://www.sihf.org/
Cultural Training Completed: No
Hours: [Mon, Tue, Wed, Thu] 08:00 AM - 05:00 PM, Fri 08:00 AM - 04:30 PM
Accessibility: Some Criteria Met (P, EB, IB, PA)

**SIHF Healthcare - Alton**
4 Memorial Dr
Alton, IL 62002
Phone:(618) 463-5905
**NPI:1376589226**
Website: https://www.sihf.org/
Cultural Training Completed: No
Hours: [Mon, Tue, Wed, Thu, Fri] 08:00 AM - 05:00 PM
Accessibility: Details Pending (P, EB, IB, PA)

**SIHF Healthcare - Alton Circle**
2 Saint Anthonys Way
Ste 101
Alton, IL 62002
Phone:(618) 463-0689
**NPI:1174688501**

## IL

### Madison

Federally Qualified Health Center (FQHC)

**SIHF Healthcare - Alton Circle**
Website: https://www.sihf.org/
Cultural Training Completed: No
Hours: [Mon, Tue, Wed, Thu, Fri] 08:00 AM - 05:00 PM
Accessibility: Details Pending (P, EB, IB, PA)

**SIHF Healthcare - Alton School Based**
4200 Humbert Rd
Alton, IL 62002
Phone:(618) 208-8574
**NPI:1063214187**
Cultural Training Completed: No
Hours: [Mon, Tue, Wed, Thu, Fri] 08:00 AM - 05:00 PM
Accessibility: Some Criteria Met (P, EB, IB, PA)

**SIHF Healthcare - Jackie Joyner Kersee Community C.**
101 Jackie Joyner Kersee Cir
Alton, IL 62002
Phone:(618) 215-1960
**NPI:1548156656**
Cultural Training Completed: No
Hours: [Mon, Tue, Wed, Thu, Fri] 08:00 AM - 05:00 PM

## IL

### Madison

Federally Qualified Health Center (FQHC)

**SIHF Healthcare - Jackie Joyner Kersee Community C.**
Accessibility: Details Pending (P, EB, IB, PA)

**SIHF Healthcare Alton Circle**
2 Saint Anthonys Way
Ste 101
Alton, IL 62002
Phone:(618) 463-0689
**NPI:1427749845**
Cultural Training Completed: No
Hours: [Mon, Tue, Wed, Thu, Fri] 08:00 AM - 05:00 PM
Accessibility: Details Pending (P, EB, IB, PA)

**SIHF Healthcare Central Alton**
2615 Edwards St
Ste 171
Alton, IL 62002
Phone:(618) 462-4342
**NPI:1942510508**
Website: https://www.sihf.org
Cultural Training Completed: No
Hours: [Mon, Tue, Wed, Thu, Fri] 08:00 AM - 05:00 PM
Other Language(s):English
Accessibility: Details Pending (P, EB, IB, PA)

## IL

### Madison

Federally Qualified Health Center (FQHC)

**SIHF Healthcare Central Alton**
2615 Edwards St
Ste 171
Alton, IL 62002
Phone:(618) 462-4342
**NPI:1235430323**
Website: https://www.sihf.org/
Cultural Training Completed: No
Hours: [Mon, Tue, Wed, Thu, Fri] 08:00 AM - 05:00 PM
Accessibility: Some Criteria Met (P, EB, IB, PA)

**Southern Illinois Healthcare Foundations Inc Alton Health Center**
4 Memorial Dr
Ste 210
Alton, IL 62002
Phone:(618) 463-0689
**NPI:1376589226**
Website: https://www.sihf.org/
Cultural Training Completed: No
Hours: [Mon, Tue, Wed, Thu, Fri] 08:00 AM - 05:00 PM
Accessibility: Some Criteria Met (P, EB, IB, PA)

## IL

### Madison

Federally Qualified Health Center (FQHC)

**Southern Illinois Healthcare Foundations Inc Alton Health Center**
4 Memorial Dr
Ste 210
Alton, IL 62002
Phone:(618) 463-5905
**NPI:1942510508**
Website: https://www.sihf.org
Cultural Training Completed: No
Hours: [Mon, Tue, Wed, Thu, Fri] 08:00 AM - 05:00 PM
Accessibility: Details Pending (P, EB, IB, PA)

**Southern Illinois Healthcare Foundations Inc Alton Health Center**
4 Memorial Dr
Ste 210
Alton, IL 62002
Phone:(618) 465-8829
**NPI:1174688501**
Website: https://www.sihf.org/
Cultural Training Completed: No
Hours: [Mon, Tue, Wed, Thu, Fri] 08:00 AM - 05:00 PM
Other Language(s):English
Accessibility: Some Criteria Met (P, EB, IB, PA)

## IL

### Madison

#### Internal Medicine (General Medical Care)

**Bartley, William R, MD+**
Gender: Male
1 Professional Dr
Ste 220
Alton, IL 62002
Phone:(618) 463-8500
**NPI:1134112097**
Cultural Training Completed: No
Hours: [Mon, Tue, Wed, Thu, Fri, Sat, Sun] 08:00 AM - 05:00 PM
Other Language(s):English
Certification(s):Board Certified
Accessibility: Some Criteria Met (I P, I EB, P IB, I PA)

**Green, Christopher R, MD**
Gender: Male
4414 W Center Dr
Alton, IL 62002
Phone:(618) 628-8211
**NPI:1568479939**
Cultural Training Completed: No
Hours: [Mon, Tue, Wed, Thu, Fri] 08:00 AM - 05:00 PM
Certification(s):Board Certified
Accessibility: Details Pending (P P, P EB, P IB, P PA)

**Quadri, Tariq L, MD+**
Gender: Male
1 Professional Dr

## IL

### Madison

#### Internal Medicine (General Medical Care)

**Quadri, Tariq L, MD+**
Ste 220
Alton, IL 62002
Phone:(618) 463-8500
**NPI:1275525271**
Cultural Training Completed: No
Hours: [Mon, Tue, Wed, Thu, Fri, Sat, Sun] 08:00 AM - 05:00 PM
Other Language(s):English,Urdu
Certification(s):Board Certified
Accessibility: Some Criteria Met (I P, I EB, P IB, I PA)

**Stabell, Erik C, MD+**
Gender: Male
1 Professional Dr
Ste 220
Alton, IL 62002
Phone:(618) 463-8500
**NPI:1609868108**
Cultural Training Completed: No
Hours: [Mon, Tue, Wed, Thu, Fri, Sat, Sun] 08:00 AM - 05:00 PM
Other Language(s):English,French
Certification(s):Board Certified
Accessibility: Some Criteria Met (I P, I EB, P IB, I PA)

## IL

### Madison

#### Internal Medicine (General Medical Care)

**Stabell, Kristen M, MD+**
Gender: Female
1 Professional Dr
Ste 220
Alton, IL 62002
Phone:(618) 463-8500
**NPI:1689667529**
Cultural Training Completed: No
Hours: [Mon, Tue, Wed, Thu, Fri] 08:00 AM - 05:00 PM
Certification(s):Board Certified
Accessibility: Details Pending (P P, P EB, P IB, P PA)

#### Multi-Specialty Group

**AMH Hospitalists**
1 Memorial Dr
Alton, IL 62002
Phone:(618) 463-7240
**NPI:1679503668**
Website: http://www.bjc.org
Cultural Training Completed: No
Hours: [Mon, Tue, Wed, Thu, Fri, Sat, Sun] 08:00 AM - 05:00 PM
Other Language(s):English
Accessibility: Details Pending (P P, P EB, P IB, P PA)

**Allergy and Asthma Care Ltd**
2 Memorial Dr
Ste 201

## IL

### Madison

#### Multi-Specialty Group

**Allergy and Asthma Care Ltd**
Alton, IL 62002
Phone:(618) 462-4888
**NPI:1982824736**
Website: https://www.metroeastallergist.com/
Cultural Training Completed: No
Hours: [Mon, Tue, Wed, Thu, Fri] 08:00 AM - 05:00 PM
Other Language(s):English
Accessibility: Details Pending (P P, P EB, P IB, P PA)

**Alton OBGYN Associates**
4 Memorial Dr
Ste 125
Alton, IL 62002
Phone:(580) 916-6609
**NPI:1679503668**
Website: http://www.bjc.org
Cultural Training Completed: No
Hours: [Mon, Tue, Wed, Thu, Fri] 08:00 AM - 05:00 PM
Accessibility: Details Pending (P P, P EB, P IB, P PA)

**BJC Medical Group ENT Specialists AT Alton**
4 Memorial Dr
Ste 230B
Alton, IL 62002

## IL

### Madison

Multi-Specialty Group

**BJC Medical Group ENT Specialists AT Alton**
Phone:(618) 463-7833
**NPI:1679503668**
Website: http://www.bjc.org
Cultural Training Completed: No
Hours: [Mon, Tue, Wed, Thu, Fri] 08:00 AM - 05:00 PM
Accessibility: Details Pending (P, EB, IB, PA)

**BJC Medical Group Family Physicians of Alton**
4 Memorial Dr
Alton, IL 62002
Phone:(618) 463-7874
**NPI:1679503668**
Website: http://www.bjc.org
Cultural Training Completed: No
Hours: [Mon, Tue, Wed, Thu, Fri] 08:00 AM - 05:00 PM
Other Language(s):Spanish,Arabic,English
Accessibility: Details Pending (P, EB, IB, PA)

**BJC Medical Group Orthopedics and Sports Medicine at Alton**
4 Memorial Dr
Ste 130

## IL

### Madison

Multi-Specialty Group

**BJC Medical Group Orthopedics and Sports Medicine at Alton**
Alton, IL 62002
Phone:(618) 463-7600
**NPI:1679503668**
Website: http://www.bjc.org
Cultural Training Completed: No
Hours: [Mon, Tue, Wed, Thu, Fri] 08:00 AM - 05:00 PM
Accessibility: Details Pending (P, EB, IB, PA)

**BJC Medical Group Primary Care at Alton**
2 Memorial Dr
Ste 220
Alton, IL 62002
Phone:(618) 433-7901
**NPI:1679503668**
Website: http://www.bjc.org
Cultural Training Completed: No
Hours: [Mon, Tue, Wed, Thu, Fri] 08:00 AM - 05:00 PM
Other Language(s):Arabic,Spanish,English
Accessibility: Details Pending (P, EB, IB, PA)

**BJC Medical Group Sleep Medicine at Alton**
4 Memorial Dr

## IL

### Madison

Multi-Specialty Group

**BJC Medical Group Sleep Medicine at Alton**
Ste 230
Alton, IL 62002
Phone:(618) 433-6616
**NPI:1679503668**
Website: http://www.bjc.org
Cultural Training Completed: No
Hours: [Mon, Tue, Wed, Thu, Fri] 08:00 AM - 05:00 PM
Accessibility: Details Pending (P, EB, IB, PA)

**Washington University in Illinois**
4 Memorial Dr
Ste 134
Alton, IL 62002
Phone:(618) 433-7085
**NPI:1477076263**
Website: www.physicians.wustl.edu/
Cultural Training Completed: No
Hours: [Mon, Tue, Wed, Thu, Fri] 08:00 AM - 05:00 PM
Accessibility: Details Pending (P, EB, IB, PA)

**Washington University in Illinois**
4 Memorial Dr
Alton, IL 62002
Phone:(618) 607-1340
**NPI:1477076263**

## IL

### Madison

Multi-Specialty Group

**Washington University in Illinois**
Website: www.physicians.wustl.edu/
Cultural Training Completed: No
Hours: [Mon, Tue, Wed, Thu, Fri] 08:00 AM - 05:00 PM
Accessibility: Details Pending (P, EB, IB, PA)

Nurse Practitioner

**Adams, Karra N, FNP+**
Gender: Female
1 Professional Dr
Ste 220
Alton, IL 62002
Phone:(618) 463-8500
**NPI:1194366401**
Cultural Training Completed: No
Hours: [Mon, Tue, Wed, Thu, Fri, Sat, Sun] 08:00 AM - 05:00 PM
Accessibility: Some Criteria Met (P, EB, IB, PA)

**Chapman, Kourtney Cecelia, FNP+**
Gender: Female
2 Memorial Dr
Ste 220
Alton, IL 62002
Phone:(618) 433-7901
**NPI:1932799400**
Cultural Training Completed: No
Hours: [Mon, Tue, Wed, Thu, Fri] 08:00 AM -

## IL

### Madison

#### Nurse Practitioner

**Chapman, Kourtney Cecelia, FNP+**
05:00 PM, [Sat, Sun] 12:00 AM - 12:00 PM
Other Language(s):Urdu
Accessibility: Some Criteria Met (P, EB, IB, PA)

**Christopher, Karley Sue, NP+**
Gender: Female
2 Memorial Dr
Ste 220
Alton, IL 62002
Phone:(618) 433-7901
**NPI:1881321651**
Cultural Training Completed: No
Hours: [Mon, Tue, Wed, Thu, Fri] 08:00 AM - 05:00 PM, [Sat, Sun] 12:00 AM - 12:00 PM
Accessibility: Some Criteria Met (P, EB, IB, PA)

**Dulworth, Courtney Maye, FNP+**
Gender: Female
2 Memorial Dr
Ste 220
Alton, IL 62002
Phone:(618) 433-7901
**NPI:1679941546**
Cultural Training Completed: No
Hours: [Mon, Tue, Wed, Thu, Fri] 08:00 AM - 05:00 PM, [Sat, Sun] 12:00 AM - 12:00 PM
Other Language(s):English

## IL

### Madison

#### Nurse Practitioner

**Dulworth, Courtney Maye, FNP+**
Accessibility: Some Criteria Met (P, EB, IB, PA)

**Long, Gillian K, FNP+**
Gender: Female
1 Professional Dr
Ste 220
Alton, IL 62002
Phone:(618) 463-8500
**NPI:1790345726**
Cultural Training Completed: No
Hours: [Mon, Tue, Wed, Thu, Fri, Sat, Sun] 08:00 AM - 05:00 PM
Accessibility: Some Criteria Met (P, EB, IB, PA)

**Solomon, Colin Michael, APN+**
Gender: Male
2 Saint Anthonys Way
Ste 205
Alton, IL 62002
Phone:(618) 462-2222
**NPI:1861975849**
Cultural Training Completed: No
Hours: [Mon, Tue, Wed, Thu, Fri] 07:30 AM - 05:00 PM
Certification(s):Board Certified
Accessibility: Some Criteria Met (P, EB, IB, PA)

**Solomon, Colin Michael, APN+**
Gender: Male

## IL

### Madison

#### Nurse Practitioner

**Solomon, Colin Michael, APN+**
2 Saint Anthonys Way
Ste 101
Alton, IL 62002
Phone:(618) 462-2222
**NPI:1861975849**
Cultural Training Completed: No
Hours: [Mon, Tue, Wed, Thu, Fri] 08:00 AM - 05:00 PM
Certification(s):Board Certified
Accessibility: Some Criteria Met (P, EB, IB, PA)

**Strohbeck, Roxanne R, APRN+**
Gender: Female
2 Saint Anthonys Way
Ste 205
Alton, IL 62002
Phone:(618) 462-2222
**NPI:1992289979**
Cultural Training Completed: No
Hours: [Mon, Tue, Wed, Thu, Fri] 07:30 AM - 05:00 PM
Other Language(s):Spanish
Certification(s):Board Certified
Accessibility: Some Criteria Met (P, EB, IB, PA)

**Strohbeck, Roxanne R, APRN+**
Gender: Female
2 Saint Anthonys Way

## IL

### Madison

#### Nurse Practitioner

**Strohbeck, Roxanne R, APRN+**
Ste 101
Alton, IL 62002
Phone:(618) 462-2222
**NPI:1992289979**
Cultural Training Completed: No
Hours: [Mon, Tue, Wed, Thu, Fri] 08:00 AM - 05:00 PM
Other Language(s):Spanish
Certification(s):Board Certified
Accessibility: Some Criteria Met (P, EB, IB, PA)

#### Nurse Practitioner: Family

**Adams, Karra N, FNP+**
Gender: Female
1 Professional Dr
Ste 220
Alton, IL 62002
Phone:(618) 463-8500
**NPI:1194366401**
Cultural Training Completed: No
Hours: [Mon, Tue, Wed, Thu, Fri, Sat, Sun] 08:00 AM - 05:00 PM
Certification(s):Board Certified
Accessibility: Some Criteria Met (P, EB, IB, PA)

**Beard, Kelsey M, FNP-CS+**
Gender: Female
4 Memorial Dr

## IL

### Madison

Nurse Practitioner: Family

**Beard, Kelsey M, FNP-CS+**
Ste 210
Alton, IL 62002
Phone:(618) 463-0689
**NPI:1124612445**
Cultural Training Completed: No
Hours: [Mon, Tue, Wed, Thu, Fri] 08:00 AM - 05:00 PM
Accessibility: Details Pending (P, P EB, P IB, P PA)

**Brown, Deena M., APRN+**
Gender: Female
2 Saint Anthonys Way
Ste 300
Alton, IL 62002
Phone:(618) 462-2226
**NPI:1548995897**
Cultural Training Completed: No
Hours: [Mon, Tue, Wed, Thu, Fri] 08:00 AM - 05:00 PM
Accessibility: Some Criteria Met (I P, I EB, I IB, I PA)

**Christopher, Karley Sue, NP+**
Gender: Female
2 Memorial Dr
Ste 220
Alton, IL 62002
Phone:(618) 433-7901
**NPI:1881321651**
Cultural Training Completed: No

## IL

### Madison

Nurse Practitioner: Family

**Christopher, Karley Sue, NP+**
Hours: [Mon, Tue, Wed, Thu, Fri] 08:00 AM - 05:00 PM, [Sat, Sun] 12:00 AM - 12:00 PM
Accessibility: Some Criteria Met (I P, I EB, P IB, I PA)

**Long, Gillian K, FNP+**
Gender: Female
1 Professional Dr
Ste 220
Alton, IL 62002
Phone:(618) 463-8500
**NPI:1790345726**
Cultural Training Completed: No
Hours: [Mon, Tue, Wed, Thu, Fri, Sat, Sun] 08:00 AM - 05:00 PM
Accessibility: Some Criteria Met (I P, I EB, P IB, I PA)

**Marriott, Stacy Rae, APRN+**
Gender: Female
2 Saint Anthonys Way
Ste 205
Alton, IL 62002
Phone:(618) 462-2222
**NPI:1255981528**
Cultural Training Completed: No
Hours: [Mon, Tue, Wed, Thu, Fri] 07:30 AM - 05:00 PM
Certification(s):Board Certified

## IL

### Madison

Nurse Practitioner: Family

**Marriott, Stacy Rae, APRN+**
Accessibility: Some Criteria Met (I P, I EB, I IB, I PA)

**Oehl, April Noel, APRN+**
Gender: Female
2 Saint Anthonys Way
Ste 205
Alton, IL 62002
Phone:(618) 462-2222
**NPI:1023774015**
Cultural Training Completed: No
Hours: [Mon, Tue, Wed, Thu, Fri] 07:30 AM - 05:00 PM
Accessibility: Some Criteria Met (I P, I EB, I IB, I PA)

**Strohbeck, Roxanne R, APRN+**
Gender: Female
2 Saint Anthonys Way
Ste 205
Alton, IL 62002
Phone:(618) 462-2222
**NPI:1992289979**
Cultural Training Completed: No
Hours: [Mon, Tue, Wed, Thu, Fri] 07:30 AM - 05:00 PM
Other Language(s):Spanish
Certification(s):Board Certified

## IL

### Madison

Nurse Practitioner: Family

**Strohbeck, Roxanne R, APRN+**
Accessibility: Some Criteria Met (I P, I EB, I IB, I PA)

**Strohbeck, Roxanne R, APRN+**
Gender: Female
2 Saint Anthonys Way
Ste 101
Alton, IL 62002
Phone:(618) 462-2222
**NPI:1992289979**
Cultural Training Completed: No
Hours: [Mon, Tue, Wed, Thu, Fri] 08:00 AM - 05:00 PM
Other Language(s):Spanish
Certification(s):Board Certified
Accessibility: Some Criteria Met (I P, I EB, I IB, I PA)

**Suber, Yolanda A, APRN+**
Gender: Female
2615 Edwards St
Ste 171
Alton, IL 62002
Phone:(618) 462-4342
**NPI:1841842341**
Cultural Training Completed: Yes
Hours: [Mon, Tue, Wed, Thu, Fri] 08:00 AM - 05:00 PM
Certification(s):Board Certified

## IL

### Madison

**Nurse Practitioner: Family**

**Suber, Yolanda A, APRN+**
Accessibility: Details Pending (P, EB, IB, PA)

**Wood, Brianna L, NP**
Gender: Female
4 Memorial Dr
Ste 110
Alton, IL 62002
Phone:(618) 474-1711
**NPI:1174985493**
Cultural Training Completed: No
Hours: [Mon, Tue, Wed, Thu, Fri] 08:00 AM - 05:00 PM
Accessibility: Details Pending (P, EB, IB, PA)

**Nurse Practitioner: Pediatrics (Babies, Children)**

**Ahlert, Diedra, CPNP#**
Gender: Female
4 Memorial Dr
Ste 110
Alton, IL 62002
Phone:(314) 747-2256
**NPI:1508475294**
Cultural Training Completed: No
Hours: [Mon, Tue, Wed, Thu, Fri] 08:00 AM - 05:00 PM, Sat 08:00 AM - 12:00 PM
Accessibility: Details Pending (P, EB, IB, PA)

## IL

### Madison

**Nurse Practitioner: Pediatrics (Babies, Children)**

**Crotchett, Erin Michele, PNP**
Gender: Female
4 Memorial Dr
Ste 110
Alton, IL 62002
Phone:(618) 474-1711
**NPI:1821671926**
Cultural Training Completed: Yes
Hours: [Mon, Tue, Wed, Thu, Fri] 08:00 AM - 05:00 PM
Certification(s):Board Certified
Accessibility: Details Pending (P, EB, IB, PA)

**Hauch, Amy C., CPNP**
Gender: Female
4 Memorial Dr
Ste 110
Alton, IL 62002
Phone:(618) 474-1711
**NPI:1992097075**
Cultural Training Completed: Yes
Hours: [Mon, Tue, Wed, Thu, Fri] 08:00 AM - 05:00 PM
Accessibility: Details Pending (P, EB, IB, PA)

**Pediatrics (Babies, Children)**

**Barton, Laura Pulaski, MD**
Gender: Female
4 Memorial Dr

## IL

### Madison

**Pediatrics (Babies, Children)**

**Barton, Laura Pulaski, MD**
Ste 110
Alton, IL 62002
Phone:(618) 474-1711
**NPI:1699718692**
Cultural Training Completed: Yes
Hours: [Mon, Tue, Wed, Thu, Fri] 08:00 AM - 05:00 PM
Other Language(s):English
Certification(s):Board Certified
Accessibility: Details Pending (P, EB, IB, PA)

**David-Restivo, Emilia B, MD+**
Gender: Female
4 Memorial Dr
Ste 210
Alton, IL 62002
Phone:(618) 463-5905
**NPI:1902909492**
Cultural Training Completed: No
Hours: [Mon, Tue, Wed, Thu, Fri] 08:00 AM - 05:00 PM
Other Language(s):Tagalog,Filipino
Certification(s):Board Certified
Accessibility: Details Pending (P, EB, IB, PA)

## IL

### Madison

**Pediatrics (Babies, Children)**

**Nkomo, Rutendo Faith, MD+**
Gender: Female
4 Memorial Dr
Ste 210
Alton, IL 62002
Phone:(618) 463-5905
**NPI:1861841454**
Cultural Training Completed: Yes
Hours: [Mon, Tue, Wed, Thu, Fri] 08:00 AM - 05:00 PM
Certification(s):Board Certified
Accessibility: Details Pending (P, EB, IB, PA)

**Wuellner, Kathie R, MD+**
Gender: Female
4 Memorial Dr
Ste 110
Alton, IL 62002
Phone:(314) 747-2256
**NPI:1962537332**
Cultural Training Completed: Yes
Hours: [Mon, Tue, Wed, Thu, Fri] 08:00 AM - 05:00 PM, Sat 08:00 AM - 12:00 PM
Other Language(s):English
Certification(s):Board Certified
Accessibility: Some Criteria Met (I P, I EB, I IB, P PA)

## IL

### Madison

#### Pediatrics (Babies, Children)

**Zenker, Steven P, MD+**
Gender: Male
1 Professional Dr
Ste 250
Alton, IL 62002
Phone:(618) 463-8500
**NPI:1861485708**
Cultural Training Completed: No
Hours: [Mon, Tue, Wed, Thu, Fri, Sat, Sun] 08:00 AM - 05:00 PM
Other Language(s):English
Certification(s):Board Certified
Accessibility: Some Criteria Met (I P, I EB, P IB, I PA)

#### Pediatrics (Babies, Children) Adolescent Medicine

**David-Restivo, Emilia B, MD+**
Gender: Female
4 Memorial Dr
Ste 210
Alton, IL 62002
Phone:(618) 463-5905
**NPI:1902909492**
Cultural Training Completed: No
Hours: [Mon, Tue, Wed, Thu, Fri] 08:00 AM - 05:00 PM
Other Language(s):Tagalog,Filipino

## IL

### Madison

#### Pediatrics (Babies, Children) Adolescent Medicine

**David-Restivo, Emilia B, MD+**
Accessibility: Details Pending (P P, P EB, P IB, P PA)

#### Physician Assistant

**Brannan, Michele D, PA-C#**
Gender: Female
2 Memorial Dr
Ste 220
Alton, IL 62002
Phone:(618) 433-7901
**NPI:1083621452**
Cultural Training Completed: No
Hours: [Mon, Tue, Wed, Thu, Fri] 08:00 AM - 05:00 PM
Accessibility: Details Pending (P P, P EB, P IB, P PA)

**Fritcher, Lisa M, PA-C+**
Gender: Female
2 Saint Anthonys Way
Ste 205
Alton, IL 62002
Phone:(618) 462-2222
**NPI:1700112521**
Cultural Training Completed: No
Hours: [Mon, Tue, Wed, Thu, Fri] 07:30 AM - 05:00 PM
Certification(s):Board Certified

## IL

### Madison

#### Physician Assistant

**Fritcher, Lisa M, PA-C+**
Accessibility: Some Criteria Met (I P, I EB, I IB, I PA)

**Fritcher, Lisa M, PA-C+**
Gender: Female
2 Saint Anthonys Way
Ste 101
Alton, IL 62002
Phone:(618) 462-2222
**NPI:1700112521**
Cultural Training Completed: No
Hours: [Mon, Tue, Wed, Thu, Fri] 08:00 AM - 05:00 PM
Certification(s):Board Certified
Accessibility: Some Criteria Met (I P, I EB, I IB, I PA)

### Bethalto

#### Family Medicine

**Harms, Craig K, MD+**
Gender: Male
163 E Bethalto Dr
Bethalto, IL 62010
Phone:(618) 433-6640
**NPI:1598878373**
Cultural Training Completed: No
Hours: [Mon, Tue, Wed, Thu, Fri] 08:00 AM - 05:00 PM
Certification(s):Board Certified

## IL

### Madison

#### Family Medicine

**Harms, Craig K, MD+**
Accessibility: Details Pending (P P, P EB, P IB, P PA)

#### Multi-Specialty Group

**Alton Memorial Convenient Care at Bethalto**
163 E Bethalto Dr
Bethalto, IL 62010
Phone:(618) 433-6640
**NPI:1679503668**
Website: http://www.bjc.org
Cultural Training Completed: No
Hours: [Mon, Tue, Wed, Thu, Fri] 08:00 AM - 05:00 PM
Accessibility: Details Pending (P P, P EB, P IB, P PA)

#### Nurse Practitioner

**Craig, Kayla Ann, FNP+**
Gender: Female
163 E Bethalto Dr
Bethalto, IL 62010
Phone:(618) 433-6640
**NPI:1457977274**
Cultural Training Completed: Yes
Hours: [Mon, Tue, Wed, Thu, Fri] 08:00 AM - 05:00 PM, [Sat, Sun] 12:00 AM - 12:00 PM
Accessibility: Details Pending (P P, P EB, P IB, P PA)

## IL

### Madison

#### Nurse Practitioner

**Elmore, Kristin E, APRN+**
Gender: Female
159 E McArthur Dr
Bethalto, IL 62010
Phone:(618) 258-7504
**NPI:1245613058**
Cultural Training Completed: Yes
Hours: [Mon, Tue, Wed, Thu, Fri] 08:00 AM - 05:00 PM
Accessibility: Some Criteria Met (P, EB, IB, PA)

**Hart, Kari Leanne, FNP+**
Gender: Female
163 E Bethalto Dr
Bethalto, IL 62010
Phone:(618) 433-6640
**NPI:1760131957**
Cultural Training Completed: No
Hours: [Mon, Tue, Wed, Thu, Fri] 08:00 AM - 05:00 PM, [Sat, Sun] 12:00 AM - 12:00 PM
Other Language(s):Arabic,Spanish
Accessibility: Details Pending (P, EB, IB, PA)

#### Nurse Practitioner: Adult Health

**Vincent, Billie Lynn, NP+**
Gender: Female
610 Texas Blvd
Bethalto, IL 62010

## IL

### Madison

#### Nurse Practitioner: Adult Health

**Vincent, Billie Lynn, NP+**
Phone:(618) 205-8710
**NPI:1639508039**
Cultural Training Completed: Yes
Hours: [Mon, Tue, Wed, Thu, Fri] 08:00 AM - 05:00 PM
Accessibility: Some Criteria Met (P, EB, IB, PA)

#### Nurse Practitioner: Family

**Elmore, Kristin E, APRN+**
Gender: Female
159 E McArthur Dr
Bethalto, IL 62010
Phone:(618) 258-7504
**NPI:1245613058**
Cultural Training Completed: Yes
Hours: [Mon, Tue, Wed, Thu, Fri] 08:00 AM - 05:00 PM
Accessibility: Some Criteria Met (P, EB, IB, PA)

**Magowan, Monica M, FNP+**
Gender: Female
163 E Bethalto Dr
Bethalto, IL 62010
Phone:(618) 433-6640
**NPI:1114493723**
Cultural Training Completed: No

## IL

### Madison

#### Nurse Practitioner: Family

**Magowan, Monica M, FNP+**
Hours: [Mon, Tue, Wed, Thu, Fri] 08:00 AM - 05:00 PM
Accessibility: Details Pending (P, EB, IB, PA)

**Michaels, Amanda Willane, NP+**
Gender: Female
163 E Bethalto Dr
Bethalto, IL 62010
Phone:(618) 433-6640
**NPI:1275027344**
Cultural Training Completed: No
Hours: [Mon, Tue, Wed, Thu, Fri] 08:00 AM - 05:00 PM
Accessibility: Details Pending (P, EB, IB, PA)

### Collinsville

#### Family Medicine

**Lim, Mafeth Araula, DO+**
Gender: Female
1103 Belt Line Rd
Collinsville, IL 62234
Phone:(618) 391-5970
**NPI:1194284414**
Cultural Training Completed: Yes
Hours: [Mon, Tue, Wed, Thu, Fri] 08:00 AM - 05:00 PM

## IL

### Madison

#### Family Medicine

**Lim, Mafeth Araula, DO+**
Accessibility: Some Criteria Met (P, EB, IB, PA)

**Lim, Mafeth Araula, DO+**
Gender: Female
1103 Belt Line Rd
# B
Collinsville, IL 62234
Phone:(618) 344-0090
**NPI:1194284414**
Cultural Training Completed: Yes
Hours: [Mon, Tue, Wed, Thu, Fri] 08:00 AM - 04:00 PM
Accessibility: Some Criteria Met (P, EB, IB, PA)

**Sajid, Raj M, MD+**
Gender: Male
415 W Main St
Ste 3
Collinsville, IL 62234
Phone:(618) 344-0071
**NPI:1265529630**
Website: https://familycarehealthcenters.org
Cultural Training Completed: Yes
Hours: [Mon, Tue, Wed, Thu, Fri] 08:00 AM - 05:00 PM, Sat 09:00 AM - 12:00 PM
Other Language(s):Arabic,Spanish

## IL

### Madison

Family Medicine

**Sajid, Raj M, MD+**
Accessibility: Details Pending (P, EB, IB, PA)

Federally Qualified Health Center (FQHC)

**SIHF Collinsville School Based Health Center**
9649 Collinsville Rd
Collinsville, IL 62234
Phone:(618) 337-6039
**NPI:1790455103**
Cultural Training Completed: No
Hours: [Mon, Tue, Wed, Thu, Fri] 08:00 AM - 05:00 PM
Accessibility: Some Criteria Met (P, EB, IB, PA)

**SIHF Collinsville School Based Health Center**
9649 Collinsville Rd
Collinsville, IL 62234
Phone:(618) 578-5707
**NPI:1174688501**
Website: https://www.sihf.org/
Cultural Training Completed: No
Hours: [Mon, Tue, Wed, Thu, Fri] 08:00 AM - 05:00 PM
Accessibility: Details Pending (P, EB, IB, PA)

**SIHF HEALTHCARE CENTRAL ALTON**
2615 Edwards St

## IL

### Madison

Federally Qualified Health Center (FQHC)

**SIHF HEALTHCARE CENTRAL ALTON**
Ste 171
Collinsville, IL 62234
Phone:(618) 462-4342
**NPI:1235430323**
Website: https://www.sihf.org/
Cultural Training Completed: No
Hours: [Mon, Tue, Wed, Thu, Fri] 08:00 AM - 05:00 PM
Accessibility: Some Criteria Met (P, EB, IB, PA)

**Southern Illinois Healthcare Foundations Inc Central Collins**
1215 Vandalia St
Collinsville, IL 62234
Phone:(618) 343-6015
**NPI:1750530424**
Website: https://www.sihf.org/
Cultural Training Completed: No
Hours: [Mon, Tue, Wed, Thu, Fri] 08:00 AM - 05:00 PM
Accessibility: Some Criteria Met (P, EB, IB, PA)

**Southern Illinois Healthcare Foundations Inc Central Collins**
1215 Vandalia St
Collinsville, IL 62234

## IL

### Madison

Federally Qualified Health Center (FQHC)

**Southern Illinois Healthcare Foundations Inc Central Collins**
Phone:(618) 343-6015
**NPI:1942510508**
Website: https://www.sihf.org
Cultural Training Completed: No
Hours: [Mon, Tue, Wed, Thu, Fri] 08:00 AM - 05:00 PM
Accessibility: Details Pending (P, EB, IB, PA)

Multi-Specialty Group

**Family Health Care Medical Center Inc**
415 W Main St
Ste 3
Collinsville, IL 62234
Phone:(618) 344-0071
**NPI:1649693219**
Website: http://www.familycarehealthcenters.org/
Cultural Training Completed: No
Hours: [Mon, Tue, Wed, Thu, Fri] 08:00 AM - 05:00 PM, Sat 09:00 AM - 12:00 PM
Accessibility: Details Pending (P, EB, IB, PA)

**KRISTIN V. STAHL, MD, PC**
101 United Dr
Ste 110

## IL

### Madison

Multi-Specialty Group

**KRISTIN V. STAHL, MD, PC**
Collinsville, IL 62234
Phone:(618) 855-9041
**NPI:1336209329**
Website: www.ssmhealth.com
Cultural Training Completed: No
Hours: [Mon, Tue, Wed, Thu, Fri] 08:00 AM - 05:00 PM
Other Language(s):English
Accessibility: Some Criteria Met (P, EB, IB, PA)

**Midwest Post Acute Care PLLC**
614 Summit Ave
Collinsville, IL 62234
Phone:(618) 344-8476
**NPI:1083012074**
Cultural Training Completed: No
Hours: [Mon, Tue, Wed, Thu, Fri] 08:00 AM - 05:00 PM
Accessibility: Details Pending (P, EB, IB, PA)

Nurse Practitioner

**Berg, Kristina L, NP+**
Gender: Female
1103 Belt Line Rd
Collinsville, IL 62234
Phone:(618) 344-2273
**NPI:1295280790**
Cultural Training Completed: Yes

## IL

### Madison

**Nurse Practitioner**

**Berg, Kristina L, NP+**
Hours: [Mon, Tue, Wed, Thu, Fri] 08:00 AM - 04:00 PM
Other Language(s):English
Accessibility: Some Criteria Met (P, EB, IB, PA)

**Griffin, Valerie J, PNP+**
Gender: Female
101 United Dr
Ste 110
Collinsville, IL 62234
Phone:(618) 855-9041
**NPI:1407021504**
Cultural Training Completed: No
Hours: [Mon, Tue, Wed, Thu, Fri] 08:00 AM - 05:00 PM
After Hours Phone Number:(618) 855-9041
Accessibility: Some Criteria Met (P, EB, IB, PA)

**Harkey, Chadd Daniel, APRN+**
Gender: Male
1103 Belt Line Rd
Collinsville, IL 62234
Phone:(618) 391-5970
**NPI:1477383032**
Cultural Training Completed: No
Hours: [Mon, Tue, Wed, Thu, Fri] 08:00 AM - 05:00 PM

## IL

### Madison

**Nurse Practitioner**

**Harkey, Chadd Daniel, APRN+**
Accessibility: Some Criteria Met (P, EB, IB, PA)

**Taylor, Lara Vivian, APRN+**
Gender: Female
1103 Belt Line Rd
Collinsville, IL 62234
Phone:(618) 391-5970
**NPI:1255924809**
Cultural Training Completed: No
Hours: [Mon, Tue, Wed, Thu, Fri] 08:00 AM - 05:00 PM
Certification(s):Board Certified
Accessibility: Some Criteria Met (P, EB, IB, PA)

**Nurse Practitioner: Family**

**Berg, Kristina L, NP+**
Gender: Female
1103 Belt Line Rd
Collinsville, IL 62234
Phone:(618) 344-2273
**NPI:1295280790**
Cultural Training Completed: Yes
Hours: [Mon, Tue, Wed, Thu, Fri] 08:00 AM - 04:00 PM
Other Language(s):English
Certification(s):Board Certified

## IL

### Madison

**Nurse Practitioner: Family**

**Berg, Kristina L, NP+**
Accessibility: Some Criteria Met (P, EB, IB, PA)

**Faires, Kiley M, FNP+**
Gender: Female
1095 Belt Line Rd
Ste 500
Collinsville, IL 62234
Phone:(618) 343-6005
**NPI:1366806838**
Cultural Training Completed: No
Hours: [Mon, Tue, Wed, Thu, Fri] 08:00 AM - 05:00 PM
Accessibility: Details Pending (P, EB, IB, PA)

**Harkey, Chadd Daniel, APRN+**
Gender: Male
1103 Belt Line Rd
Collinsville, IL 62234
Phone:(618) 391-5970
**NPI:1477383032**
Cultural Training Completed: No
Hours: [Mon, Tue, Wed, Thu, Fri] 08:00 AM - 05:00 PM
Accessibility: Some Criteria Met (P, EB, IB, PA)

**Hemphill, Amanda, MD+**
Gender: Female
1408 N Bluff Rd
Collinsville, IL 62234
Phone:(618) 610-2788

## IL

### Madison

**Nurse Practitioner: Family**

**Hemphill, Amanda, MD+**
**NPI:1073973863**
Cultural Training Completed: No
Hours: [Mon, Tue, Wed, Thu, Fri] 08:00 AM - 08:00 PM
Other Language(s):English
Accessibility: Details Pending (P, EB, IB, PA)

**Jordan, Rachel Taylor, ARNP+**
Gender: Female
1215 Vandalia St
Collinsville, IL 62234
Phone:(618) 343-6015
**NPI:1700682473**
Cultural Training Completed: No
Hours: [Mon, Tue, Wed, Thu, Fri] 08:00 AM - 05:00 PM
Accessibility: Some Criteria Met (P, EB, IB, PA)

**Miller, Janis DeAnn, FNP-CS+**
Gender: Female
1215 Vandalia St
Collinsville, IL 62234
Phone:(618) 343-6015
**NPI:1356401335**
Cultural Training Completed: No
Hours: [Mon, Tue, Wed, Thu, Fri] 08:00 AM - 05:00 PM

## IL

### Madison

**Nurse Practitioner: Family**

**Miller, Janis DeAnn, FNP-CS+**
Certification(s):Board Certified
Accessibility: Some Criteria Met (I P, I EB, I IB, I PA)

**Taylor, Lara Vivian, APRN+**
Gender: Female
1103 Belt Line Rd
Collinsville, IL 62234
Phone:(618) 391-5970
**NPI:1255924809**
Cultural Training Completed: No
Hours: [Mon, Tue, Wed, Thu, Fri] 08:00 AM - 05:00 PM
Accessibility: Some Criteria Met (I P, I EB, I IB, I PA)

**Wilson, Laura Ann, FNP+**
Gender: Female
1215 Vandalia St
Collinsville, IL 62234
Phone:(618) 343-6015
**NPI:1710604780**
Cultural Training Completed: Yes
Hours: [Mon, Tue, Wed, Thu, Fri] 08:00 AM - 05:00 PM
Accessibility: Some Criteria Met (I P, I EB, I IB, I PA)

## IL

### Madison

**Nurse Practitioner: Pediatrics (Babies, Children)**

**Griffin, Valerie J, PNP+**
Gender: Female
101 United Dr
Ste 110
Collinsville, IL 62234
Phone:(618) 855-9041
**NPI:1407021504**
Cultural Training Completed: No
Hours: [Mon, Tue, Wed, Thu, Fri] 08:00 AM - 05:00 PM
After Hours Phone Number:(618) 855-9041
Accessibility: Some Criteria Met (I P, I EB, P IB, I PA)

**Nurse Practitioner: Primary Care**

**Jordan, Rachel Taylor, ARNP+**
Gender: Female
1215 Vandalia St
Collinsville, IL 62234
Phone:(618) 343-6015
**NPI:1700682473**
Cultural Training Completed: No
Hours: [Mon, Tue, Wed, Thu, Fri] 08:00 AM - 05:00 PM
Accessibility: Some Criteria Met (I P, I EB, I IB, I PA)

## IL

### Madison

**Pediatrics (Babies, Children)**

**OGrady, Sarah Grace, MD+**
Gender: Female
101 United Dr
Ste 110
Collinsville, IL 62234
Phone:(618) 855-9041
**NPI:1740415587**
Cultural Training Completed: No
Hours: [Mon, Tue, Wed, Thu, Fri] 08:00 AM - 05:00 PM
Certification(s):Board Certified
Accessibility: Some Criteria Met (I P, I EB, P IB, I PA)

**Stahl, Kristin V, MD+**
Gender: Female
101 United Dr
Ste 110
Collinsville, IL 62234
Phone:(618) 855-9041
**NPI:1942369145**
Cultural Training Completed: No
Hours: [Mon, Tue, Wed, Thu, Fri] 08:00 AM - 05:00 PM
Accessibility: Some Criteria Met (I P, I EB, P IB, I PA)

**Pediatrics (Babies, Children) Adolescent Medicine**

**OGrady, Sarah Grace, MD+**
Gender: Female
101 United Dr

## IL

### Madison

**Pediatrics (Babies, Children) Adolescent Medicine**

**OGrady, Sarah Grace, MD+**
Ste 110
Collinsville, IL 62234
Phone:(618) 855-9041
**NPI:1740415587**
Cultural Training Completed: No
Hours: [Mon, Tue, Wed, Thu, Fri] 08:00 AM - 05:00 PM
Accessibility: Some Criteria Met (I P, I EB, P IB, I PA)

**Stahl, Kristin V, MD+**
Gender: Female
101 United Dr
Ste 110
Collinsville, IL 62234
Phone:(618) 855-9041
**NPI:1942369145**
Cultural Training Completed: No
Hours: [Mon, Tue, Wed, Thu, Fri] 08:00 AM - 05:00 PM
Accessibility: Some Criteria Met (I P, I EB, P IB, I PA)

**Physician Assistant**

**Menossi, Natalie Dawn Redmond, PA-C#**
Gender: Female
1215 Vandalia St
Collinsville, IL 62234
Phone:(618) 343-6015
**NPI:1912195447**
Cultural Training Completed: No

## IL

### Madison

Physician Assistant

**Menossi, Natalie Dawn Redmond, PA-C#**
Hours: [Mon, Tue, Wed, Thu, Fri] 08:00 AM - 05:00 PM
Certification(s):Board Certified
Accessibility: Some Criteria Met (I P, I EB, I IB, I PA)

### East Alton

Federally Qualified Health Center (FQHC)

**SIHF HEALTHCARE - BETHALTO**
2 Terminal Dr
Ste 8
East Alton, IL 62024
Phone:(618) 216-8127
**NPI:1487719860**
Website: https://www.sihf.org/
Cultural Training Completed: No
Hours: [Mon, Tue, Wed, Thu, Fri] 08:00 AM - 05:00 PM
Accessibility: Some Criteria Met (I P, I EB, I IB, I PA)

**SIHF Healthcare - Bethalto II**
2 Terminal Dr
Ste 4B
East Alton, IL 62024
Phone:(618) 216-8127
**NPI:1962234070**
Cultural Training Completed: No

## IL

### Madison

Federally Qualified Health Center (FQHC)

**SIHF Healthcare - Bethalto II**
Hours: [Mon, Tue, Wed, Thu, Fri] 08:00 AM - 05:00 PM
Accessibility: Some Criteria Met (I P, I EB, I IB, I PA)

**Southern Illinois Healthcare Foundation, Inc.**
2 Terminal Dr
Ste 4B
East Alton, IL 62024
Phone:(618) 259-1419
**NPI:1487719860**
Website: https://www.sihf.org/
Cultural Training Completed: No
Hours: [Mon, Tue, Wed, Thu, Fri] 08:00 AM - 05:00 PM
Accessibility: Details Pending (P P, P EB, P IB, P PA)

**Southern Illinois Healthcare Foundation, Inc.**
2 Terminal Dr
Ste 4B
East Alton, IL 62024
Phone:(618) 216-8127
**NPI:1942510508**
Website: https://www.sihf.org
Cultural Training Completed: No

## IL

### Madison

Federally Qualified Health Center (FQHC)

**Southern Illinois Healthcare Foundation, Inc.**
Hours: [Mon, Tue, Wed, Thu, Fri] 08:00 AM - 05:00 PM
Accessibility: Details Pending (P P, P EB, P IB, P PA)

Nurse Practitioner: Family

**Beard, Kelsey M, FNP-CS+**
Gender: Female
2 Terminal Dr
Ste 8
East Alton, IL 62024
Phone:(618) 216-8127
**NPI:1124612445**
Cultural Training Completed: No
Hours: [Mon, Tue, Wed, Thu, Fri] 08:00 AM - 05:00 PM
Accessibility: Some Criteria Met (I P, I EB, I IB, I PA)

**Beard, Kelsey M, FNP-CS#**
Gender: Female
2 Terminal Dr
Ste 4B
East Alton, IL 62024
Phone:(618) 216-8127
**NPI:1124612445**
Cultural Training Completed: No
Hours: [Mon, Tue, Wed, Thu, Fri] 08:00 AM - 05:00 PM

## IL

### Madison

Nurse Practitioner: Family

**Beard, Kelsey M, FNP-CS#**
Accessibility: Some Criteria Met (I P, I EB, I IB, I PA)

**Fields, Heidi A, FNP+**
Gender: Female
2 Terminal Dr
Ste 8
East Alton, IL 62024
Phone:(618) 258-0485
**NPI:1124473046**
Cultural Training Completed: No
Hours: [Mon, Tue, Wed, Thu, Fri] 08:00 AM - 05:00 PM
Other Language(s):English
Certification(s):Board Certified
Accessibility: Some Criteria Met (I P, I EB, I IB, I PA)

**Fields, Heidi A, FNP+**
Gender: Female
2 Terminal Dr
Ste 4B
East Alton, IL 62024
Phone:(618) 216-8127
**NPI:1124473046**
Cultural Training Completed: No
Hours: [Mon, Tue, Wed, Thu, Fri] 08:00 AM - 05:00 PM
Other Language(s):English
Certification(s):Board Certified

## IL

### Madison

**Nurse Practitioner: Family**

**Fields, Heidi A, FNP+**
Accessibility: Some Criteria Met (P, EB, IB, PA)

**Pediatrics (Babies, Children)**

**Nkomo, Rutendo Faith, MD***
Gender: Female
2 Terminal Dr
Ste 4B
East Alton, IL 62024
Phone:(618) 216-8127
**NPI:1861841454**
Cultural Training Completed: Yes
Hours: [Mon, Tue, Wed, Thu, Fri] 08:00 AM - 05:00 PM
Certification(s):Board Certified
Accessibility: Some Criteria Met (P, EB, IB, PA)

**Nkomo, Rutendo Faith, MD+**
Gender: Female
2 Terminal Dr
Ste 8
East Alton, IL 62024
Phone:(618) 259-1419
**NPI:1861841454**
Cultural Training Completed: Yes
Hours: [Mon, Tue, Wed, Thu, Fri] 08:00 AM - 05:00 PM
Certification(s):Board Certified

## IL

### Madison

**Pediatrics (Babies, Children)**

**Nkomo, Rutendo Faith, MD+**
Accessibility: Some Criteria Met (P, EB, IB, PA)

**Suhre, Christopher Dean, MD+**
Gender: Male
2 Terminal Dr
Ste 8
East Alton, IL 62024
Phone:(618) 259-1419
**NPI:1255350252**
Cultural Training Completed: Yes
Hours: [Mon, Tue, Wed, Thu, Fri] 08:00 AM - 05:00 PM
Other Language(s):English
Certification(s):Board Certified
Accessibility: Details Pending (P, EB, IB, PA)

**Suhre, Christopher Dean, MD+**
Gender: Male
2 Terminal Dr
Ste 4B
East Alton, IL 62024
Phone:(618) 259-1419
**NPI:1255350252**
Cultural Training Completed: Yes
Hours: [Mon, Tue, Wed, Thu, Fri] 08:00 AM - 05:00 PM
Other Language(s):English

## IL

### Madison

**Pediatrics (Babies, Children)**

**Suhre, Christopher Dean, MD+**
Certification(s):Board Certified
Accessibility: Details Pending (P, EB, IB, PA)

**Vallala, Anupama, MD+**
Gender: Female
2 Terminal Dr
Ste 4B
East Alton, IL 62024
Phone:(618) 216-8127
**NPI:1427099159**
Cultural Training Completed: No
Hours: [Mon, Tue, Wed, Thu, Fri] 08:00 AM - 05:00 PM
Other Language(s):English
Certification(s):Board Certified
Accessibility: Some Criteria Met (P, EB, IB, PA)

**Vallala, Anupama, MD+**
Gender: Female
2 Terminal Dr
Ste 8
East Alton, IL 62024
Phone:(618) 259-1419
**NPI:1427099159**
Cultural Training Completed: No
Hours: [Mon, Tue, Wed, Thu, Fri] 08:00 AM - 05:00 PM

## IL

### Madison

**Pediatrics (Babies, Children)**

**Vallala, Anupama, MD+**
Other Language(s):English
Certification(s):Board Certified
Accessibility: Details Pending (P, EB, IB, PA)

**Pediatrics (Babies, Children) Adolescent Medicine**

**Suhre, Christopher Dean, MD+**
Gender: Male
2 Terminal Dr
Ste 8
East Alton, IL 62024
Phone:(618) 259-1419
**NPI:1255350252**
Cultural Training Completed: Yes
Hours: [Mon, Tue, Wed, Thu, Fri] 08:00 AM - 05:00 PM
Other Language(s):English
Accessibility: Details Pending (P, EB, IB, PA)

**Suhre, Christopher Dean, MD+**
Gender: Male
2 Terminal Dr
Ste 4B
East Alton, IL 62024
Phone:(618) 259-1419
**NPI:1255350252**
Cultural Training Completed: Yes

## IL

### Madison

**Pediatrics (Babies, Children) Adolescent Medicine**

**Suhre, Christopher Dean, MD+**
Hours: [Mon, Tue, Wed, Thu, Fri] 08:00 AM - 05:00 PM
Other Language(s):English
Accessibility: Details Pending (P P, P EB, P IB, P PA)

**Vallala, Anupama, MD+**
Gender: Female
2 Terminal Dr
Ste 4B
East Alton, IL 62024
Phone:(618) 216-8127
**NPI:1427099159**
Cultural Training Completed: No
Hours: [Mon, Tue, Wed, Thu, Fri] 08:00 AM - 05:00 PM
Other Language(s):English
Accessibility: Some Criteria Met (I P, I EB, I IB, I PA)

**Vallala, Anupama, MD+**
Gender: Female
2 Terminal Dr
Ste 8
East Alton, IL 62024
Phone:(618) 259-1419
**NPI:1427099159**
Cultural Training Completed: No

## IL

### Madison

**Pediatrics (Babies, Children) Adolescent Medicine**

**Vallala, Anupama, MD+**
Hours: [Mon, Tue, Wed, Thu, Fri] 08:00 AM - 05:00 PM
Other Language(s):English
Accessibility: Details Pending (P P, P EB, P IB, P PA)

### Edwardsville

**Family Medicine**

**Dawson, Elizabeth A, DO+**
Gender: Female
3417 Anderson Healthcare Dr
Ste 200
Edwardsville, IL 62025
Phone:(618) 288-8500
**NPI:1437505062**
Cultural Training Completed: Yes
Hours: [Mon, Tue, Wed, Thu, Fri] 08:00 AM - 05:00 PM
Certification(s):Board Certified
Accessibility: Some Criteria Met (I P, I EB, I IB, I PA)

**Maduka, Faith Ijeoma, MD+**
Gender: Female
2122 Troy Rd
Ste 130
Edwardsville, IL 62025
Phone:(618) 433-6410

## IL

### Madison

**Family Medicine**

**Maduka, Faith Ijeoma, MD+**
**NPI:1285373548**
Cultural Training Completed: No
Hours: [Mon, Tue, Wed, Thu, Fri] 08:00 AM - 05:00 PM, [Sat, Sun] 12:00 AM - 12:00 PM
Accessibility: Some Criteria Met (I P, I EB, P IB, I PA)

**Marella, Srimannarayana, MD+**
Gender: Male
3417 Anderson Healthcare Dr
Ste 200
Edwardsville, IL 62025
Phone:(618) 288-8500
**NPI:1861745218**
Cultural Training Completed: Yes
Hours: [Mon, Tue, Wed, Thu, Fri] 08:00 AM - 05:00 PM
Certification(s):Board Certified
Accessibility: Some Criteria Met (I P, I EB, I IB, I PA)

**Mulligan, Michael Edward, MD+**
Gender: Male
3417 Anderson Healthcare Dr
Ste 200
Edwardsville, IL 62025
Phone:(618) 288-8500
**NPI:1417953316**

## IL

### Madison

**Family Medicine**

**Mulligan, Michael Edward, MD+**
Cultural Training Completed: Yes
Hours: [Mon, Tue, Wed, Thu, Fri] 08:00 AM - 05:00 PM
Other Language(s):Spanish
Accessibility: Some Criteria Met (I P, I EB, I IB, I PA)

**Mulligan, Michelle Perez, MD+**
Gender: Female
3417 Anderson Healthcare Dr
Ste 200
Edwardsville, IL 62025
Phone:(618) 288-8500
**NPI:1194721936**
Cultural Training Completed: Yes
Hours: [Mon, Tue, Wed, Thu, Fri] 08:00 AM - 05:00 PM
Other Language(s):Spanish
Accessibility: Some Criteria Met (I P, I EB, I IB, I PA)

**Osborn, Ashley, DO+**
Gender: Female
2122 Troy Rd
Ste 130
Edwardsville, IL 62025
Phone:(618) 433-6410
**NPI:1194454983**
Cultural Training Completed: No

## IL

### Madison

**Family Medicine**

**Osborn, Ashley, DO+**
Hours: [Mon, Tue, Wed, Thu, Fri] 08:00 AM - 05:00 PM, [Sat, Sun] 12:00 AM - 12:00 PM
Accessibility: Some Criteria Met (I P, I EB, P IB, I PA)

**Internal Medicine (General Medical Care)**

**Yablonsky, David Brian, DO+**
Gender: Male
3417 Anderson Healthcare Dr
Ste 200
Edwardsville, IL 62025
Phone:(618) 288-8500
**NPI:1780665901**
Cultural Training Completed: No
Hours: [Mon, Tue, Wed, Thu, Fri] 08:00 AM - 05:00 PM
Accessibility: Some Criteria Met (I P, I EB, I IB, I PA)

**Multi-Specialty Group**

**BJC Outpatient Center at Edwardsville**
2122 Troy Rd
Ste 130
Edwardsville, IL 62025
Phone:(618) 800-4500
**NPI:1679503668**
Website: http://www.bjc.org
Cultural Training Completed: No

## IL

### Madison

**Multi-Specialty Group**

**BJC Outpatient Center at Edwardsville**
Hours: [Mon, Tue, Wed, Thu, Fri] 08:00 AM - 05:00 PM
Accessibility: Details Pending (P P, P EB, P IB, P PA)

**GMDZNext Step Foot and Ankle Centers Inc.**
1181 S State Route 157
Edwardsville, IL 62025
Phone:(618) 307-9015
**NPI:1518938919**
Website: https://nextstepfootdocs.com
Cultural Training Completed: Yes
Hours: Mon 09:00 AM - 04:00 PM, [Tue, Wed] 09:00 AM - 05:00 PM, Thu 09:00 AM - 04:30 PM, Fri 08:00 AM - 11:00 AM
Accessibility: Details Pending (P P, P EB, P IB, P PA)

**Next Step Foot & Ankle Centers, Inc**
235 S Main St
# B
Edwardsville, IL 62025
Phone:(618) 307-9015
**NPI:1518938919**
Website: https://nextstepfootdocs.com
Cultural Training Completed: Yes

## IL

### Madison

**Multi-Specialty Group**

**Next Step Foot & Ankle Centers, Inc**
Hours: Mon 09:00 AM - 04:00 PM, [Tue, Wed] 09:00 AM - 05:00 PM, Thu 09:00 AM - 04:30 PM, Fri 08:00 AM - 11:00 AM
Accessibility: Details Pending (P P, P EB, P IB, P PA)

**Washington University Physicians in Illinois Inc**
2122 Troy Rd
Ste 140
Edwardsville, IL 62025
Phone:(314) 273-0500
**NPI:1477076263**
Website: www.physicians.wustl.edu/
Cultural Training Completed: No
Hours: [Mon, Tue, Wed, Thu, Fri] 08:00 AM - 05:00 PM
Accessibility: Details Pending (P P, P EB, P IB, P PA)

**Washington University in Illinois**
2122 Troy Rd
Edwardsville, IL 62025
Phone:(618) 808-4600
**NPI:1477076263**
Website: www.physicians.wustl.edu/
Cultural Training Completed: No

## IL

### Madison

**Multi-Specialty Group**

**Washington University in Illinois**
Hours: [Mon, Tue, Wed, Thu, Fri] 08:00 AM - 05:00 PM
Accessibility: Details Pending (P P, P EB, P IB, P PA)

**Nurse Practitioner**

**Hollingsead, Jeremy C, NP+**
Gender: Male
3417 Anderson Healthcare Dr
Edwardsville, IL 62025
Phone:(618) 288-8500
**NPI:1376000232**
Cultural Training Completed: No
Hours: [Mon, Tue, Wed, Thu, Fri] 08:00 AM - 05:00 PM
Accessibility: Some Criteria Met (I P, I EB, I IB, I PA)

**Mcgraw-Houchens, Marcia A, ARNP+**
Gender: Female
2122 Troy Rd
Edwardsville, IL 62025
Phone:(618) 808-4600
**NPI:1730245291**
Cultural Training Completed: No
Hours: [Mon, Tue, Wed, Thu, Fri] 08:00 AM - 05:00 PM
Accessibility: Details Pending (P P, P EB, P IB, P PA)

## IL

### Madison

**Nurse Practitioner**

**Weiss, Christy T, NP+**
Gender: Female
3417 Anderson Healthcare Dr
Ste 200
Edwardsville, IL 62025
Phone:(618) 288-8500
**NPI:1437549367**
Cultural Training Completed: Yes
Hours: [Mon, Tue, Wed, Thu, Fri] 08:00 AM - 05:00 PM
Accessibility: Some Criteria Met (I P, I EB, I IB, I PA)

**Nurse Practitioner: Family**

**Cox, Megan M, FNP+**
Gender: Female
2122 Troy Rd
Ste 130
Edwardsville, IL 62025
Phone:(618) 433-6410
**NPI:1326504135**
Cultural Training Completed: No
Hours: [Mon, Tue, Wed, Thu, Fri] 08:00 AM - 05:00 PM, [Sat, Sun] 12:00 AM - 12:00 PM
After Hours Phone Number:(618) 800-4500
Accessibility: Some Criteria Met (I P, I EB, P IB, I PA)

**Galletta, Kaleena D, APRN+**
Gender: Female
3417 Anderson Healthcare Dr

## IL

### Madison

**Nurse Practitioner: Family**

**Galletta, Kaleena D, APRN+**
Ste 200
Edwardsville, IL 62025
Phone:(618) 288-8500
**NPI:1740787795**
Cultural Training Completed: Yes
Hours: [Mon, Tue, Wed, Thu, Fri] 08:00 AM - 05:00 PM
Accessibility: Some Criteria Met (I P, I EB, I IB, I PA)

**Hollingsead, Jeremy C, NP+**
Gender: Male
3417 Anderson Healthcare Dr
Edwardsville, IL 62025
Phone:(618) 288-8500
**NPI:1376000232**
Cultural Training Completed: No
Hours: [Mon, Tue, Wed, Thu, Fri] 08:00 AM - 05:00 PM
Certification(s):Board Certified
Accessibility: Some Criteria Met (I P, I EB, I IB, I PA)

**Rinderer, Mallory A, FNP+**
Gender: Female
3417 Anderson Healthcare Dr
Ste 200
Edwardsville, IL 62025
Phone:(618) 288-5800

## IL

### Madison

**Nurse Practitioner: Family**

**Rinderer, Mallory A, FNP+**
**NPI:1740710441**
Cultural Training Completed: Yes
Hours: [Mon, Tue, Wed, Thu, Fri] 08:00 AM - 05:00 PM
Certification(s):Board Certified
Accessibility: Some Criteria Met (I P, I EB, I IB, I PA)

**Yoder, Hollie A, FNP+**
Gender: Female
2122 Troy Rd
Ste 130
Edwardsville, IL 62025
Phone:(618) 800-4500
**NPI:1548476922**
Cultural Training Completed: No
Hours: [Mon, Tue, Wed, Thu, Fri] 08:00 AM - 05:00 PM, [Sat, Sun] 12:00 AM - 12:00 PM
After Hours Phone Number:(618) 800-4500
Accessibility: Some Criteria Met (I P, I EB, P IB, I PA)

**Nurse Practitioner: Pediatrics (Babies, Children)**

**Mcgraw-Houchens, Marcia A, ARNP+**
Gender: Female
2122 Troy Rd
Edwardsville, IL 62025
Phone:(618) 808-4600

## IL

### Madison

**Nurse Practitioner: Pediatrics (Babies, Children)**

**Mcgraw-Houchens, Marcia A, ARNP+**
**NPI:1730245291**
Cultural Training Completed: No
Hours: [Mon, Tue, Wed, Thu, Fri] 08:00 AM - 05:00 PM
Certification(s):Board Certified
Accessibility: Details Pending (P P, P EB, P IB, P PA)

**Scott, Christy Jo, PNP**
Gender: Female
2122 Troy Rd
Edwardsville, IL 62025
Phone:(618) 800-4600
**NPI:1164111217**
Cultural Training Completed: No
Hours: [Mon, Tue, Wed, Thu, Fri] 08:00 AM - 05:00 PM
Certification(s):Board Certified
Accessibility: Details Pending (P P, P EB, P IB, P PA)

**Wallace, Cassandra Marie, PNP**
Gender: Female
2122 Troy Rd
Edwardsville, IL 62025
Phone:(314) 273-0500
**NPI:1417354440**
Cultural Training Completed: No

## IL

### Madison

**Nurse Practitioner: Pediatrics (Babies, Children)**

**Wallace, Cassandra Marie, PNP**
Hours: [Mon, Tue, Wed, Thu, Fri] 08:00 AM - 05:00 PM
Certification(s):Board Certified
Accessibility: Details Pending (P, EB, IB, PA)

### Glen Carbon

**Family Medicine**

**Hong, Jim Jiantao, MD+**
Gender: Male
104 Magnolia Dr
Ste A
Glen Carbon, IL 62034
Phone:(618) 288-9466
**NPI:1487662656**
Cultural Training Completed: No
Hours: [Mon, Tue, Wed, Thu, Fri] 08:00 AM - 05:00 PM
Other Language(s):Chinese,Mandarin
Certification(s):Board Certified
Accessibility: Details Pending (P, EB, IB, PA)

**Federally Qualified Health Center (FQHC)**

**SIHF Healthcare - Glen Carbon**
4230 S State Route 159

## IL

### Madison

**Federally Qualified Health Center (FQHC)**

**SIHF Healthcare - Glen Carbon**
Glen Carbon, IL 62034
Phone:(618) 391-9443
**NPI:1790548782**
Cultural Training Completed: No
Hours: [Mon, Thu] 09:00 AM - 03:15 PM, [Tue, Wed] 08:00 AM - 05:00 PM, Fri 09:00 AM - 11:45 AM
Accessibility: Some Criteria Met (P, EB, IB, PA)

**SIHF Healthcare - Glen Carbon**
4230 S State Route 159
Glen Carbon, IL 62034
Phone:(618) 391-9443
**NPI:1174688501**
Website: https://www.sihf.org/
Cultural Training Completed: No
Hours: [Mon, Thu] 09:00 AM - 03:15 PM, [Tue, Wed, Fri] 08:00 AM - 05:00 PM
Accessibility: Some Criteria Met (P, EB, IB, PA)

**Sigma Haggerty Medical PA**
400 S Station Rd
Glen Carbon, IL 62034
Phone:(618) 288-5014
**NPI:1942510508**
Website: https://www.sihf.org

## IL

### Madison

**Federally Qualified Health Center (FQHC)**

**Sigma Haggerty Medical PA**
Cultural Training Completed: No
Hours: [Mon, Tue, Wed, Thu, Fri] 08:00 AM - 05:00 PM
Accessibility: Details Pending (P, EB, IB, PA)

**Internal Medicine (General Medical Care)**

**Adams, Michael Christopher, MD+**
Gender: Male
4230 S State Route 159
Glen Carbon, IL 62034
Phone:(618) 391-9443
**NPI:1851383301**
Cultural Training Completed: No
Hours: [Mon, Thu] 09:00 AM - 03:15 PM, [Tue, Wed, Fri] 08:00 AM - 05:00 PM
Accessibility: Some Criteria Met (P, EB, IB, PA)

**Multi-Specialty Group**

**ALLERGY & ASTHMA CARE LTD**
4 Country Club Executive Park
Glen Carbon, IL 62034
Phone:(618) 288-6673
**NPI:1982824736**
Website: https://www.metroeastallergist.com/

## IL

### Madison

**Multi-Specialty Group**

**ALLERGY & ASTHMA CARE LTD**
Cultural Training Completed: No
Hours: [Mon, Tue, Wed, Thu, Fri] 08:00 AM - 05:00 PM
Other Language(s):English
Accessibility: Details Pending (P, EB, IB, PA)

**Alternatives Counseling, Inc**
88 S Main St
Glen Carbon, IL 62034
Phone:(618) 288-8085
**NPI:1942279435**
Cultural Training Completed: No
Hours: [Mon, Tue, Wed, Thu, Fri] 08:00 AM - 05:00 PM
Accessibility: Some Criteria Met (P, EB, IB, PA)

**United Skin Specialists Illinois LTD PC**
4573 Benes Avenue
Glen Carbon, IL 62034
Phone:(618) 244-0031
**NPI:1194225268**
Website: https://www.skincarecenterderm.com/
Cultural Training Completed: No
Hours: [Mon, Tue, Wed, Thu, Fri] 08:00 AM - 05:00 PM

## IL

### Madison

Multi-Specialty Group

**United Skin Specialists Illinois LTD PC**
Accessibility: Some Criteria Met (P, EB, IB, PA)

**United Skin Specialists Illinois LTD PC**
4575 Benes Ave
Glen Carbon, IL 62034
Phone:(618) 961-1950
**NPI:1194225268**
Website: https://www.skincarecenterderm.com/
Cultural Training Completed: Yes
Hours: [Mon, Tue, Wed, Thu, Fri] 08:00 AM - 05:00 PM
Accessibility: Some Criteria Met (P, EB, IB, PA)

**United Skin Specialists Illinois LTD PC**
4573 Benes Ave
Glen Carbon, IL 62034
Phone:(618) 961-1950
**NPI:1194225268**
Website: https://www.skincarecenterderm.com/
Cultural Training Completed: No
Hours: [Mon, Tue, Wed, Thu, Fri] 08:00 AM - 05:00 PM
Accessibility: Some Criteria Met (P, EB, IB, PA)

## IL

### Madison

Pediatrics (Babies, Children)

**Bard Kaericher, Angela L., MD+**
Gender: Female
2160 S State Route 157 Ste B
Glen Carbon, IL 62034
Phone:(618) 692-1212
**NPI:1043313224**
Cultural Training Completed: No
Hours: [Mon, Tue, Wed, Thu, Fri] 08:00 AM - 05:00 PM
Other Language(s):English
Certification(s):Board Certified
Accessibility: Details Pending (P, EB, IB, PA)

**Didriksen, Lizbeth H., MD+**
Gender: Female
2160 S State Route 157
Glen Carbon, IL 62034
Phone:(618) 692-1212
**NPI:1861501058**
Cultural Training Completed: No
Hours: [Mon, Tue, Wed, Thu, Fri] 08:00 AM - 05:00 PM
After Hours Phone Number:(618) 692-1212
Other Language(s):Spanish
Certification(s):Board Certified

## IL

### Madison

Pediatrics (Babies, Children)

**Didriksen, Lizbeth H., MD+**
Accessibility: Details Pending (P, EB, IB, PA)

**Didriksen, Lizbeth H., MD+**
Gender: Female
2160 S State Route 157 Ste B
Glen Carbon, IL 62034
Phone:(618) 692-1212
**NPI:1861501058**
Cultural Training Completed: No
Hours: [Mon, Tue, Wed, Thu, Fri] 08:00 AM - 05:00 PM
Other Language(s):Spanish
Certification(s):Board Certified
Accessibility: Details Pending (P, EB, IB, PA)

**Herman, David B, MD+**
Gender: Male
2160 S State Route 157 Ste B
Glen Carbon, IL 62034
Phone:(618) 692-1212
**NPI:1205945417**
Cultural Training Completed: No
Hours: [Mon, Tue, Wed, Thu, Fri] 08:00 AM - 05:00 PM
Other Language(s):English

## IL

### Madison

Pediatrics (Babies, Children)

**Herman, David B, MD+**
Certification(s):Board Certified
Accessibility: Details Pending (P, EB, IB, PA)

**Lorts, Stephanie, MD+**
Gender: Female
4804 S State Route 159
Glen Carbon, IL 62034
Phone:(618) 288-9305
**NPI:1346621505**
Cultural Training Completed: No
Hours: [Mon, Tue, Wed, Thu, Fri] 08:30 AM - 05:00 PM
Other Language(s):English
Certification(s):Board Certified
Accessibility: Details Pending (P, EB, IB, PA)

**Satterly, Elizabeth, MD+**
Gender: Female
4804 S State Route 159
Glen Carbon, IL 62034
Phone:(618) 288-9305
**NPI:1942438742**
Cultural Training Completed: No
Hours: [Mon, Tue, Wed, Thu, Fri] 08:30 AM - 05:00 PM
Other Language(s):English

## IL

### Madison

**Pediatrics (Babies, Children)**

**Satterly, Elizabeth, MD+**
Certification(s):Board Certified
Accessibility: Details Pending (P, EB, IB, PA)

**Young, Staci R, MD***
Gender: Female
4804 S State Route 159
Glen Carbon, IL 62034
Phone:(618) 288-9305
**NPI:1053406694**
Cultural Training Completed: No
Hours: [Mon, Tue, Wed, Thu, Fri] 08:30 AM - 05:00 PM
Accessibility: Details Pending (P, EB, IB, PA)

**Pediatrics (Babies, Children) Adolescent Medicine**

**Satterly, Elizabeth, MD+**
Gender: Female
4804 S State Route 159
Glen Carbon, IL 62034
Phone:(618) 288-9305
**NPI:1942438742**
Cultural Training Completed: No
Hours: [Mon, Tue, Wed, Thu, Fri] 08:30 AM - 05:00 PM
Other Language(s):English

## IL

### Madison

**Pediatrics (Babies, Children) Adolescent Medicine**

**Satterly, Elizabeth, MD+**
Accessibility: Details Pending (P, EB, IB, PA)

**Young, Staci R, MD***
Gender: Female
4804 S State Route 159
Glen Carbon, IL 62034
Phone:(618) 288-9305
**NPI:1053406694**
Cultural Training Completed: No
Hours: [Mon, Tue, Wed, Thu, Fri] 08:30 AM - 05:00 PM
Accessibility: Details Pending (P, EB, IB, PA)

**Physician Assistant**

**Menossi, Natalie Dawn Redmond, PA-C+**
Gender: Female
4230 S State Route 159
Glen Carbon, IL 62034
Phone:(618) 391-9443
**NPI:1912195447**
Cultural Training Completed: No
Hours: [Mon, Thu] 09:00 AM - 03:15 PM, [Tue, Wed] 08:00 AM - 05:00 PM, Fri 09:00 AM - 11:45 AM
Certification(s):Board Certified
Accessibility: Some Criteria Met (P, EB, IB, PA)

## IL

### Madison

**Single Specialty Group**

**Young Pediatrics**
4804 S State Route 159
Glen Carbon, IL 62034
Phone:(618) 288-9305
**NPI:1972675106**
Website: https://www.youngpediatrics.com/
Cultural Training Completed: No
Hours: [Mon, Tue, Wed, Thu, Fri] 08:30 AM - 05:00 PM
Other Language(s):English
Accessibility: Details Pending (P, EB, IB, PA)

### Godfrey

**Family Medicine**

**Beasley, Leanne, DO+**
Gender: Female
5213 Godfrey Rd
Ste 110
Godfrey, IL 62035
Phone:(618) 619-3330
**NPI:1679277578**
Cultural Training Completed: No
Hours: [Mon, Tue, Wed, Thu, Fri] 08:00 AM - 05:00 PM
Accessibility: Details Pending (P, EB, IB, PA)

**Wagnon, Jon Anthony, DO+**
Gender: Male
1368 Dadrian Professional Park

## IL

### Madison

**Family Medicine**

**Wagnon, Jon Anthony, DO+**
Godfrey, IL 62035
Phone:(618) 433-9701
**NPI:1265623268**
Cultural Training Completed: No
Hours: [Mon, Tue, Wed, Thu, Fri] 08:00 AM - 05:00 PM
Certification(s):Board Certified
Accessibility: Details Pending (P, EB, IB, PA)

**Wagoner, Christopher S, MD+**
Gender: Male
5213 Godfrey Rd
Ste 110
Godfrey, IL 62035
Phone:(618) 619-3330
**NPI:1750583506**
Cultural Training Completed: No
Hours: [Mon, Tue, Wed, Thu, Fri] 08:00 AM - 05:00 PM
Other Language(s):English
Certification(s):Board Certified
Accessibility: Details Pending (P, EB, IB, PA)

**Wright, Tyler Kimball, MD+**
Gender: Male
5213 Godfrey Rd
Ste 110
Godfrey, IL 62035

## IL

### Madison

#### Family Medicine

**Wright, Tyler Kimball, MD+**
Phone:(618) 619-3330
**NPI:1679140891**
Cultural Training Completed: No
Hours: [Mon, Tue, Wed, Thu, Fri] 08:00 AM - 05:00 PM
Certification(s):Board Certified
Accessibility: Details Pending (P P, P EB, P IB, P PA)

#### Internal Medicine (General Medical Care)

**Butterfield, Colin M, MD#**
Gender: Male
6702 Godfrey Rd
Godfrey, IL 62035
Phone:(618) 467-1540
**NPI:1952417578**
Cultural Training Completed: No
Hours: [Mon, Tue, Wed, Thu, Fri] 08:00 AM - 05:00 PM
After Hours Phone Number:(618) 467-1520
Accessibility: Some Criteria Met (I P, I EB, I IB, I PA)

**Gonzalez Aponte, Daphne Joanna, MD+**
Gender: Female
6702 Godfrey Rd
Godfrey, IL 62035
Phone:(618) 467-1520
**NPI:1770272783**

## IL

### Madison

#### Internal Medicine (General Medical Care)

**Gonzalez Aponte, Daphne Joanna, MD+**
Cultural Training Completed: No
Hours: [Mon, Tue, Wed, Thu, Fri] 08:00 AM - 05:00 PM
Other Language(s):Spanish
Accessibility: Some Criteria Met (I P, I EB, I IB, I PA)

**Hoelscher, John A, MD#**
Gender: Male
5213 Godfrey Rd
Ste 110
Godfrey, IL 62035
Phone:(618) 619-3330
**NPI:1447267810**
Cultural Training Completed: No
Hours: [Mon, Tue, Wed, Thu, Fri] 08:00 AM - 05:00 PM
Other Language(s):Chinese
Certification(s):Board Certified
Accessibility: Details Pending (P P, P EB, P IB, P PA)

**Patel, Rajnikant K, MD+**
Gender: Male
6702 Godfrey Rd
Godfrey, IL 62035
Phone:(618) 467-1540
**NPI:1770570095**

## IL

### Madison

#### Internal Medicine (General Medical Care)

**Patel, Rajnikant K, MD+**
Cultural Training Completed: Yes
Hours: [Mon, Tue, Wed, Thu, Fri] 08:00 AM - 05:00 PM
Other Language(s):Gujarati,Hindi
Certification(s):Board Certified
Accessibility: Some Criteria Met (I P, I EB, I IB, I PA)

#### Multi-Specialty Group

**BJC Medical Group Convenient Care at Godfrey**
5213 Godfrey Rd
Ste 110
Godfrey, IL 62035
Phone:(618) 619-3330
**NPI:1679503668**
Website: http://www.bjc.org
Cultural Training Completed: No
Hours: [Mon, Tue, Wed, Thu, Fri] 08:00 AM - 05:00 PM
Accessibility: Details Pending (P P, P EB, P IB, P PA)

#### Nurse Practitioner

**Fretz, Valerie A, APRN+**
Gender: Female
5213 Godfrey Rd

## IL

### Madison

#### Nurse Practitioner

**Fretz, Valerie A, APRN+**
Ste 110
Godfrey, IL 62035
Phone:(618) 619-3330
**NPI:1720885270**
Cultural Training Completed: No
Hours: [Mon, Tue, Wed, Thu, Fri] 08:00 AM - 05:00 PM
Accessibility: Details Pending (P P, P EB, P IB, P PA)

**Huelskoetter, Bethany E, CNP+**
Gender: Female
6702 Godfrey Rd
Godfrey, IL 62035
Phone:(618) 467-1540
**NPI:1548775109**
Cultural Training Completed: No
Hours: [Mon, Tue, Wed, Thu, Fri] 08:00 AM - 05:00 PM
Certification(s):Board Certified
Accessibility: Some Criteria Met (I P, I EB, I IB, I PA)

**Kulp, Melissa G, NP+**
Gender: Female
6702 Godfrey Rd
Godfrey, IL 62035
Phone:(618) 467-1540
**NPI:1003232489**
Cultural Training Completed: Yes

## IL

### Madison

**Nurse Practitioner**

**Kulp, Melissa G, NP+**
Hours: [Mon, Tue, Wed, Thu, Fri] 08:00 AM - 05:00 PM
Other Language(s):English
Accessibility: Some Criteria Met (P, EB, IB, PA)

**Nurse Practitioner: Family**

**Fretz, Valerie A, APRN+**
Gender: Female
5213 Godfrey Rd
Ste 110
Godfrey, IL 62035
Phone:(618) 619-3330
**NPI:1720885270**
Cultural Training Completed: No
Hours: [Mon, Tue, Wed, Thu, Fri] 08:00 AM - 05:00 PM
Accessibility: Details Pending (P, EB, IB, PA)

**Heitzig, Jill M., APRN+**
Gender: Female
6702 Godfrey Rd
Godfrey, IL 62035
Phone:(618) 467-1540
**NPI:1134999147**
Cultural Training Completed: No
Hours: [Mon, Tue, Wed, Thu, Fri] 08:00 AM - 05:00 PM

## IL

### Madison

**Nurse Practitioner: Family**

**Heitzig, Jill M., APRN+**
Accessibility: Some Criteria Met (P, EB, IB, PA)

**Huelskoetter, Bethany E, CNP+**
Gender: Female
6702 Godfrey Rd
Godfrey, IL 62035
Phone:(618) 467-1540
**NPI:1548775109**
Cultural Training Completed: No
Hours: [Mon, Tue, Wed, Thu, Fri] 08:00 AM - 05:00 PM
Certification(s):Board Certified
Accessibility: Some Criteria Met (P, EB, IB, PA)

**Kulp, Melissa G, NP+**
Gender: Female
6702 Godfrey Rd
Godfrey, IL 62035
Phone:(618) 467-1540
**NPI:1003232489**
Cultural Training Completed: Yes
Hours: [Mon, Tue, Wed, Thu, Fri] 08:00 AM - 05:00 PM
Other Language(s):English
Certification(s):Board Certified
Accessibility: Some Criteria Met (P, EB, IB, PA)

## IL

### Madison

**Nurse Practitioner: Pediatrics (Babies, Children)**

**Balchik, Lori Paige, APRN+**
Gender: Female
6702 Godfrey Rd
Godfrey, IL 62035
Phone:(618) 467-1540
**NPI:1063054716**
Cultural Training Completed: No
Hours: [Mon, Tue, Wed, Thu, Fri] 08:00 AM - 05:00 PM
Accessibility: Some Criteria Met (P, EB, IB, PA)

**St Peters, Marissa, APRN+**
Gender: Female
6702 Godfrey Rd
Godfrey, IL 62035
Phone:(618) 467-1540
**NPI:1881391142**
Cultural Training Completed: No
Hours: [Mon, Tue, Wed, Thu, Fri] 08:00 AM - 05:00 PM
Accessibility: Some Criteria Met (P, EB, IB, PA)

**Pediatrics (Babies, Children)**

**Nauman, Ameera Farhat, MD+**
Gender: Female
6702 Godfrey Rd
Godfrey, IL 62035
Phone:(618) 467-1540
**NPI:1679992531**

## IL

### Madison

**Pediatrics (Babies, Children)**

**Nauman, Ameera Farhat, MD+**
Cultural Training Completed: Yes
Hours: [Mon, Tue, Wed, Thu, Fri] 08:00 AM - 05:00 PM
Other Language(s):Vietnamese
Certification(s):Board Certified
Accessibility: Some Criteria Met (P, EB, IB, PA)

**Physician Assistant**

**Edwards, Lucas B, PAC+**
Gender: Male
6702 Godfrey Rd
Godfrey, IL 62035
Phone:(618) 467-1540
**NPI:1790315018**
Cultural Training Completed: No
Hours: [Mon, Tue, Wed, Thu, Fri] 08:00 AM - 05:00 PM
Certification(s):Board Certified
Accessibility: Some Criteria Met (P, EB, IB, PA)

**Rural Health Center (RHC)**

**OSF Medical Group - Godfrey - Rural Health**
6702 Godfrey Rd

## IL

### Madison

Rural Health Center (RHC)

**OSF Medical Group - Godfrey - Rural Health**
Godfrey, IL 62035
Phone:(618) 467-1540
**NPI:1861041980**
Website: https://www.osfhealthcare.org/
Cultural Training Completed: Yes
Hours: [Mon, Tue, Wed, Thu, Fri] 08:00 AM - 05:00 PM
Other Language(s):English
Accessibility: Some Criteria Met (I P, I EB, I IB, I PA)

### Granite City

Federally Qualified Health Center (FQHC)

**Chestnut Health Systems Inc**
50 Northgate Industrial Dr
Granite City, IL 62040
Phone:(847) 360-9800
**NPI:1538444906**
Website: https://www.chestnutfamilyhealth.org/
Cultural Training Completed: No
Hours: [Mon, Tue, Wed, Thu, Fri] 08:00 AM - 05:00 PM
Other Language(s):English

## IL

### Madison

Federally Qualified Health Center (FQHC)

**Chestnut Health Systems Inc**
Accessibility: Details Pending (P P, P EB, P IB, P PA)

**Chestnut Health Systems Inc**
50 Northgate Industrial Dr
Granite City, IL 62040
Phone:(618) 512-1919
**NPI:1235453309**
Website: https://www.lakecountyil.gov
Cultural Training Completed: No
Hours: [Mon, Tue, Wed, Thu, Fri] 08:00 AM - 05:00 PM
Other Language(s):Polish,Cantonese,Russian,Haitian,Spanish,Portuguese,Tagalog,French,American Sign Language,Arabic,Mandarin,Italian,Korean,Hindi,Japanese,Vietnamese,German,English
Accessibility: Some Criteria Met (I P, I EB, P IB, I PA)

**Chestnut Health Systems, Inc**
50 North Industrial Drive
Granite City, IL 62040
Phone:(618) 512-1919
**NPI:1326417080**

## IL

### Madison

Federally Qualified Health Center (FQHC)

**Chestnut Health Systems, Inc**
Website: http://www.chestnut.org/
Cultural Training Completed: No
Hours: [Mon, Tue, Wed, Thu, Fri] 08:00 AM - 05:00 PM
Other Language(s):English
Accessibility: Some Criteria Met (I P, I EB, I IB, I PA)

**Chestnut Health Sytems, Inc**
50 Northgate Industrial Dr
Granite City, IL 62040
Phone:(618) 512-1919
**NPI:1326417080**
Website: http://www.chestnut.org/
Cultural Training Completed: No
Hours: [Mon, Tue, Wed, Thu, Fri] 08:00 AM - 05:00 PM
Accessibility: Details Pending (P P, P EB, P IB, P PA)

**Hope Clinic for Women Ltd**
1602 21st St
Granite City, IL 62040
Phone:(618) 451-5722
**NPI:1942510508**

## IL

### Madison

Federally Qualified Health Center (FQHC)

**Hope Clinic for Women Ltd**
Website: https://www.sihf.org
Cultural Training Completed: No
Hours: [Mon, Tue, Wed, Thu, Fri] 08:00 AM - 05:00 PM
Accessibility: Details Pending (P P, P EB, P IB, P PA)

**SIHF Healthcare - Granite City**
2166 Madison Ave
Granite City, IL 62040
Phone:(618) 219-3318
**NPI:1326392747**
Website: https://www.sihf.org
Cultural Training Completed: No
Hours: [Mon, Tue, Wed, Thu, Fri] 08:00 AM - 05:00 PM
Accessibility: Some Criteria Met (I P, I EB, I IB, I PA)

**SIHF Healthcare - Granite City**
2166 Madison Ave
Granite City, IL 62040
Phone:(618) 452-4969
**NPI:1942510508**
Website: https://www.sihf.org
Cultural Training Completed: No

## IL

### Madison

**Federally Qualified Health Center (FQHC)**

**SIHF Healthcare - Granite City**
Hours: [Mon, Tue, Wed, Thu, Fri] 08:00 AM - 05:00 PM
Accessibility: Details Pending (P P, P EB, P IB, P PA)

**Internal Medicine (General Medical Care)**

**Adams, Michael Christopher, MD**
Gender: Male
2166 Madison Ave
Granite City, IL 62040
Phone:(618) 452-3301
**NPI:1851383301**
Cultural Training Completed: No
Hours: [Mon, Tue, Wed, Thu, Fri] 08:00 AM - 05:00 PM
Accessibility: Some Criteria Met (I P, I EB, I IB, I PA)

**Ajao, Oladele Oladotun, MD+**
Gender: Male
2166 Madison Ave
Granite City, IL 62040
Phone:(618) 452-4969
**NPI:1700829025**
Cultural Training Completed: No
Hours: [Mon, Tue] 07:00 AM - 05:30 PM, [Wed, Thu, Fri] 07:00 AM - 05:00 PM
Other Language(s):Nigerian

## IL

### Madison

**Internal Medicine (General Medical Care)**

**Ajao, Oladele Oladotun, MD+**
Certification(s):Board Certified
Accessibility: Some Criteria Met (I P, I EB, I IB, I PA)

**Bahrainwala, Murtuza T, MD+**
Gender: Male
2044 Madison Ave
Ste 15
Granite City, IL 62040
Phone:(618) 451-1500
**NPI:1871590679**
Cultural Training Completed: No
Hours: [Mon, Tue, Wed, Thu, Fri] 08:00 AM - 05:00 PM
Other Language(s):Spanish,Hindi
Accessibility: Some Criteria Met (I P, I EB, I IB, I PA)

**Garner, Kevin B, MD+**
Gender: Male
50 Northgate Industrial Dr
Granite City, IL 62040
Phone:(618) 512-1919
**NPI:1922159037**
Cultural Training Completed: No
Hours: [Mon, Tue, Wed, Thu, Fri] 08:00 AM - 05:00 PM
Certification(s):Board Certified

## IL

### Madison

**Internal Medicine (General Medical Care)**

**Garner, Kevin B, MD+**
Accessibility: Details Pending (P P, P EB, P IB, P PA)

**Harmon, Lawrence Thomas, MD+**
Gender: Male
2044 Madison Ave
Ste 24
Granite City, IL 62040
Phone:(618) 451-1500
**NPI:1275526956**
Cultural Training Completed: No
Hours: [Mon, Tue, Wed, Thu, Fri] 08:30 AM - 04:30 PM
Certification(s):Board Certified
Accessibility: Details Pending (P P, P EB, P IB, P PA)

**Mahay, Rajinder, MD+**
Gender: Male
3912 Maryville Rd
Granite City, IL 62040
Phone:(618) 288-4388
**NPI:1669490421**
Cultural Training Completed: No
Hours: [Mon, Tue, Wed, Thu, Fri] 08:00 AM - 05:00 PM
Other Language(s):Hindi,Indian
Certification(s):Board Certified

## IL

### Madison

**Internal Medicine (General Medical Care)**

**Mahay, Rajinder, MD+**
Accessibility: Details Pending (P P, P EB, P IB, P PA)

**Multi-Specialty Group**

**Apex Physical Therapy, LLC**
3908 Maryville Rd
Ste 2
Granite City, IL 62040
Phone:(618) 709-4125
**NPI:1033166061**
Website: http://www.apexnetworkpt.com
Cultural Training Completed: No
Hours: [Mon, Tue, Wed, Thu, Fri] 07:00 AM - 06:00 PM
Accessibility: Details Pending (P P, P EB, P IB, P PA)

**ApexNetwork Physical Therapy**
1503 Lindell Blvd
Granite City, IL 62040
Phone:(618) 709-4125
**NPI:1033166061**
Website: http://www.apexnetworkpt.com
Cultural Training Completed: Yes
Hours: [Mon, Tue, Wed, Thu, Fri] 08:00 AM - 05:00 PM
Accessibility: Details Pending (P P, P EB, P IB, P PA)

## IL

### Madison

**Multi-Specialty Group**

**Chestnut Health Systems, Inc**
50 North Industrial Drive
Granite City, IL 62040
Phone:(618) 512-1919
**NPI:1619921665**
Website: http://www.chestnut.org
Cultural Training Completed: Yes
Hours: [Mon, Tue, Wed, Thu, Fri] 08:00 AM - 05:00 PM
Accessibility: Details Pending (P, EB, IB, PA)

**Chestnut Health Systems, Inc.**
50 Northgate Industrial Dr
Granite City, IL 62040
Phone:(618) 512-1919
**NPI:1790055952**
Website: https://www.chestnut.org/
Cultural Training Completed: No
Hours: [Mon, Tue, Wed, Thu, Fri] 08:00 AM - 05:00 PM
Accessibility: Details Pending (P, EB, IB, PA)

**Chestnut Health Systems, Inc.**
50 Northgate Industrial Dr
Granite City, IL 62040
Phone:(618) 512-1919

## IL

### Madison

**Multi-Specialty Group**

**Chestnut Health Systems, Inc.**
**NPI:1326417080**
Website: https://www.chestnut.org/
Cultural Training Completed: Yes
Hours: [Mon, Tue, Wed, Thu, Fri] 08:00 AM - 05:00 PM
Accessibility: Details Pending (P, EB, IB, PA)

**SSM HEALTH CARDINAL GLENNON PEDIATRICS**
3165 Myrtle Ave
Ste 2
Granite City, IL 62040
Phone:(618) 876-7500
**NPI:1174577670**
Website: http://www.ssmhealth.com
Cultural Training Completed: No
Hours: [Mon, Tue, Wed, Thu, Fri] 08:00 AM - 05:00 PM
Accessibility: Details Pending (P, EB, IB, PA)

**St. Louis Heart and Vascular Partners**
2120 Madison Ave
Ste 101
Granite City, IL 62040
Phone:(314) 741-0911
**NPI:1487678165**

## IL

### Madison

**Multi-Specialty Group**

**St. Louis Heart and Vascular Partners**
Website: http://www.slhv.com/
Cultural Training Completed: No
Hours: [Mon, Tue, Wed, Thu, Fri] 08:00 AM - 05:00 PM
Accessibility: Details Pending (P, EB, IB, PA)

**Nurse Practitioner: Adult Health**

**Mincy, Elizabeth P, ARNP+**
Gender: Female
3912 Maryville Rd
Granite City, IL 62040
Phone:(618) 288-4388
**NPI:1922233576**
Cultural Training Completed: Yes
Hours: [Mon, Tue, Wed, Thu, Fri] 08:00 AM - 05:00 PM
Other Language(s):English
Certification(s):Board Certified
Accessibility: Details Pending (P, EB, IB, PA)

**Nurse Practitioner: Family**

**Martin, Kelly A, APRN+**
Gender: Female
50 Northgate Industrial Dr

## IL

### Madison

**Nurse Practitioner: Family**

**Martin, Kelly A, APRN+**
Granite City, IL 62040
Phone:(618) 512-1919
**NPI:1619123353**
Cultural Training Completed: No
Hours: [Mon, Tue, Wed, Thu, Fri] 08:00 AM - 05:00 PM
Accessibility: Details Pending (P, EB, IB, PA)

**Nurse Practitioner: Pediatrics (Babies, Children)**

**Crotchett, Erin Michele, PNP+**
Gender: Female
3165 Myrtle Ave
Ste 2
Granite City, IL 62040
Phone:(618) 876-7500
**NPI:1821671926**
Cultural Training Completed: Yes
Hours: [Mon, Tue, Wed, Thu, Fri] 08:00 AM - 05:00 PM
Certification(s):Board Certified
Accessibility: Details Pending (P, EB, IB, PA)

**Woulfe, Kacey, PNP+**
Gender: Female
2166 Madison Ave
Granite City, IL 62040
Phone:(618) 219-3318
**NPI:1417805409**

## IL

### Madison

**Nurse Practitioner: Pediatrics (Babies, Children)**

**Woulfe, Kacey, PNP+**
Cultural Training Completed: No
Hours: [Mon, Tue, Wed, Thu, Fri] 08:00 AM - 05:00 PM
Accessibility: Some Criteria Met (I P, I EB, I IB, I PA)

**Pediatrics (Babies, Children)**

**Ashraf, Mohammad Reza S, MD+**
Gender: Male
1420 20th St
Granite City, IL 62040
Phone:(618) 877-8200
**NPI:1033208897**
Cultural Training Completed: No
Hours: [Mon, Tue, Wed, Thu, Fri] 08:00 AM - 05:00 PM
Other Language(s):Arabic,Farsi,Persian
Certification(s):Board Certified
Accessibility: Details Pending (P P, P EB, P IB, P PA)

**Han, Rachel N, MD+**
Gender: Female
2166 Madison Ave
Granite City, IL 62040
Phone:(618) 452-4969
**NPI:1326467655**
Cultural Training Completed: No

## IL

### Madison

**Pediatrics (Babies, Children)**

**Han, Rachel N, MD+**
Hours: [Mon, Tue] 07:00 AM - 05:30 PM, [Wed, Thu, Fri] 07:00 AM - 05:00 PM
Certification(s):Board Certified
Accessibility: Some Criteria Met (I P, I EB, I IB, I PA)

**Rana, Jamil Zaman, MD+**
Gender: Male
3165 Myrtle Ave
Ste 2
Granite City, IL 62040
Phone:(618) 876-7500
**NPI:1528143716**
Cultural Training Completed: No
Hours: [Mon, Tue, Wed, Thu, Fri] 08:00 AM - 05:00 PM
Certification(s):Board Certified
Accessibility: Details Pending (P P, P EB, P IB, P PA)

**Skouby, Jarod Dwayne, MD+**
Gender: Male
3165 Myrtle Ave
Ste 2
Granite City, IL 62040
Phone:(618) 876-7500
**NPI:1124345939**
Cultural Training Completed: No

## IL

### Madison

**Pediatrics (Babies, Children)**

**Skouby, Jarod Dwayne, MD+**
Hours: [Mon, Tue, Wed, Thu, Fri] 08:00 AM - 05:00 PM
Certification(s):Board Certified
Accessibility: Details Pending (P P, P EB, P IB, P PA)

**Physician Assistant**

**Perez, Oscar Adrian, PA+**
Gender: Male
2166 Madison Ave
Granite City, IL 62040
Phone:(618) 452-3301
**NPI:1851177232**
Cultural Training Completed: No
Hours: [Mon, Tue, Wed, Thu, Fri] 08:00 AM - 05:00 PM
Other Language(s):Spanish
Accessibility: Some Criteria Met (I P, I EB, I IB, I PA)

### Highland

**General Practice**

**Feldott-Johnson, Debra, MD+**
Gender: Female
1250 Mercantile Dr
Highland, IL 62249
Phone:(618) 654-4449
**NPI:1184616286**
Cultural Training Completed: No

## IL

### Madison

**General Practice**

**Feldott-Johnson, Debra, MD+**
Hours: [Mon, Tue, Wed, Thu, Fri] 08:00 AM - 05:00 PM
Other Language(s):Chinese
Certification(s):Board Certified
Accessibility: Details Pending (P P, P EB, P IB, P PA)

**Multi-Specialty Group**

**APEX PHYSICAL THERAPY, LLC**
15 Apex Dr
Highland, IL 62249
Phone:(618) 651-0444
**NPI:1033166061**
Website: http://www.apexnetworkpt.com
Cultural Training Completed: Yes
Hours: [Mon, Tue, Wed, Thu, Fri] 08:00 AM - 05:00 PM
Accessibility: Details Pending (P P, P EB, P IB, P PA)

**Allergy and Asthma Care Ltd**
12860 Troxler Ave
Highland, IL 62249
Phone:(618) 288-6673
**NPI:1982824736**
Website: https://www.metroeastallergist.com/
Cultural Training Completed: No

## IL

### Madison

Multi-Specialty Group

**Allergy and Asthma Care Ltd**
Hours: [Mon, Tue, Wed, Thu, Fri] 08:00 AM - 05:00 PM
Other Language(s):English
Accessibility: Details Pending (P, EB, IB, PA)

**HIGHLAND PEDIATRICS & ADOLESCENT MEDICINE**
1250 Mercantile Dr
Highland, IL 62249
Phone:(618) 654-4449
**NPI:1942321773**
Website: https://www.highlandpeds.com/
Cultural Training Completed: No
Hours: [Mon, Tue, Wed, Thu, Fri] 08:00 AM - 05:00 PM
Other Language(s):English
Accessibility: Details Pending (P, EB, IB, PA)

**Next Step Foot & Ankle Centers, Incorporated**
12866 Troxler Ave
Ste 135
Highland, IL 62249
Phone:(618) 236-7444
**NPI:1518938919**

## IL

### Madison

Multi-Specialty Group

**Next Step Foot & Ankle Centers, Incorporated**
Website: https://nextstepfootdocs.com
Cultural Training Completed: Yes
Hours: Mon 09:00 AM - 04:00 PM, [Tue, Wed] 09:00 AM - 05:00 PM, Thu 09:00 AM - 04:30 PM, Fri 08:00 AM - 11:00 AM
Accessibility: Details Pending (P, EB, IB, PA)

Nurse Practitioner

**Loepker, Alyssa R, ARNP+**
Gender: Female
1212 Broadway
Highland, IL 62249
Phone:(618) 651-0022
**NPI:1992194401**
Cultural Training Completed: No
Hours: [Mon, Tue, Wed, Thu, Fri] 08:00 AM - 05:00 PM
Accessibility: Some Criteria Met (P, EB, IB, PA)

Nurse Practitioner: Adult Health

**McCarthy, Kayla J, NP+**
Gender: Female
1212 Broadway
Highland, IL 62249

## IL

### Madison

Nurse Practitioner: Adult Health

**McCarthy, Kayla J, NP+**
Phone:(618) 651-0022
**NPI:1861902025**
Cultural Training Completed: No
Hours: [Mon, Tue, Wed, Thu, Fri] 08:00 AM - 05:00 PM
Accessibility: Some Criteria Met (P, EB, IB, PA)

Nurse Practitioner: Family

**Bogue, Danielle L., CNP+**
Gender: Female
1212 Broadway
Highland, IL 62249
Phone:(618) 651-0022
**NPI:1295062537**
Cultural Training Completed: No
Hours: [Mon, Tue, Wed, Thu, Fri] 08:00 AM - 05:00 PM
Accessibility: Some Criteria Met (P, EB, IB, PA)

**Loepker, Alyssa R, ARNP+**
Gender: Female
1212 Broadway
Highland, IL 62249
Phone:(618) 651-0022
**NPI:1992194401**
Cultural Training Completed: No

## IL

### Madison

Nurse Practitioner: Family

**Loepker, Alyssa R, ARNP+**
Hours: [Mon, Tue, Wed, Thu, Fri] 08:00 AM - 05:00 PM
Certification(s):Board Certified
Accessibility: Some Criteria Met (P, EB, IB, PA)

Pediatrics (Babies, Children)

**Feldott-Johnson, Debra, MD+**
Gender: Female
1250 Mercantile Dr
Highland, IL 62249
Phone:(618) 654-4449
**NPI:1184616286**
Cultural Training Completed: No
Hours: [Mon, Tue, Wed, Thu, Fri] 08:00 AM - 05:00 PM
Other Language(s):Chinese
Certification(s):Board Certified
Accessibility: Details Pending (P, EB, IB, PA)

### Marine

Nurse Practitioner: Pediatrics (Babies, Children)

**Todd, Kelly Cotaleen, NP+**
Gender: Female

## IL

### Madison

Nurse Practitioner: Pediatrics (Babies, Children)

**Todd, Kelly Cotaleen, NP+**
130 North Duncan Street Front
Marine, IL 62061
Phone:(815) 310-6222
**NPI:1538656145**
Cultural Training Completed: Yes
Hours: [Mon, Tue, Wed, Thu, Fri] 09:00 AM - 05:00 PM
Accessibility: Details Pending (P P, P EB, P IB, P PA)

### Maryville

Family Medicine

**Barnett, Jason Elliott, MD+**
Gender: Male
6812 State Route 162
Maryville, IL 62062
Phone:(618) 288-0044
**NPI:1295728988**
Cultural Training Completed: No
Hours: [Mon, Tue, Wed, Thu, Fri] 08:00 AM - 05:00 PM
Certification(s):Board Certified
Accessibility: Some Criteria Met (I P, I EB, I IB, I PA)

**Barnett, Jason Elliott, MD+**
Gender: Male
6812 State Route 162

## IL

### Madison

Family Medicine

**Barnett, Jason Elliott, MD+**
Suite 120
Maryville, IL 62062
Phone:(618) 288-0044
**NPI:1295728988**
Cultural Training Completed: No
Hours: [Mon, Tue, Wed, Thu, Fri] 08:00 AM - 05:00 PM
Certification(s):Board Certified
Accessibility: Some Criteria Met (I P, I EB, I IB, I PA)

**Barnett, Jason Elliott, MD+**
Gender: Male
6812 State Route 162
Ste 22
Maryville, IL 62062
Phone:(618) 288-0044
**NPI:1295728988**
Cultural Training Completed: No
Hours: [Mon, Tue, Wed, Thu, Fri] 08:00 AM - 05:00 PM
Certification(s):Board Certified
Accessibility: Some Criteria Met (I P, I EB, P IB, I PA)

**Barnett, Jason Elliott, MD+**
Gender: Male
6812 STATE ROUTE 162
STE 120
Maryville, IL 62062

## IL

### Madison

Family Medicine

**Barnett, Jason Elliott, MD+**
Phone:(618) 288-0044
**NPI:1295728988**
Cultural Training Completed: No
Hours: [Mon, Tue, Wed, Thu, Fri] 08:00 AM - 05:00 PM
Certification(s):Board Certified
Accessibility: Some Criteria Met (I P, I EB, P IB, I PA)

**Brockhouse, Victoria J, DO#**
Gender: Female
2148 Vadalabene Dr
Maryville, IL 62062
Phone:(888) 924-3786
**NPI:1790744555**
Cultural Training Completed: No
Hours: [Mon, Tue, Wed, Thu, Fri] 08:00 AM - 05:00 PM
Certification(s):Board Certified
Accessibility: Some Criteria Met (I P, I EB, I IB, I PA)

**Hill, Justin B, MD+**
Gender: Male
2090 Vadalabene Dr
Maryville, IL 62062
Phone:(618) 288-5430
**NPI:1477797645**
Cultural Training Completed: Yes

## IL

### Madison

Family Medicine

**Hill, Justin B, MD+**
Hours: [Mon, Tue, Wed, Thu, Fri] 08:00 AM - 05:00 PM
Accessibility: Some Criteria Met (I P, I EB, I IB, I PA)

**Motwani, Haresh K, MD+**
Gender: Male
2133 Vadalabene Dr
Ste 5B
Maryville, IL 62062
Phone:(618) 288-7605
**NPI:1598841025**
Cultural Training Completed: No
Hours: [Mon, Tue, Wed, Thu, Fri] 08:00 AM - 05:00 PM
Certification(s):Board Certified
Accessibility: Some Criteria Met (I P, I EB, I IB, P PA)

**Rostovtseva, Sophia Yakovlevna, MD+**
Gender: Female
6812 State Route 162
Suite 120
Maryville, IL 62062
Phone:(618) 288-0044
**NPI:1427042381**
Cultural Training Completed: No
Hours: [Mon, Tue, Wed, Thu, Fri] 08:00 AM - 05:00 PM
Other Language(s):Russian

## IL

### Madison

**Family Medicine**

**Rostovtseva, Sophia Yakovlevna, MD+**
Accessibility: Some Criteria Met (P, EB, IB, PA)

**Rostovtseva, Sophia Yakovlevna, MD+**
Gender: Female
6812 STATE ROUTE 162
STE 120
Maryville, IL 62062
Phone:(618) 288-0044
**NPI:1427042381**
Cultural Training Completed: No
Hours: [Mon, Tue, Wed, Thu, Fri] 08:00 AM - 05:00 PM
Other Language(s):Russian
Accessibility: Some Criteria Met (P, EB, IB, PA)

**Federally Qualified Health Center (FQHC)**

**Chestnut Health Systems Inc**
2148 Vadalabene Dr
Maryville, IL 62062
Phone:(888) 924-3786
**NPI:1538444906**
Website: https://www.chestnutfamilyhealth.org/
Cultural Training Completed: No
Hours: [Mon, Tue, Wed, Thu, Fri] 08:00 AM - 05:00 PM

## IL

### Madison

**Federally Qualified Health Center (FQHC)**

**Chestnut Health Systems Inc**
Other Language(s):English
Accessibility: Details Pending (P, EB, IB, PA)

**Chestnut Health Systems Inc**
2148 Vadalabene Dr
Maryville, IL 62062
Phone:(888) 924-3786
**NPI:1235453309**
Website: https://www.lakecountyil.gov
Cultural Training Completed: No
Hours: [Mon, Tue, Wed, Thu, Fri] 08:00 AM - 05:00 PM
Other Language(s):Spanish,French,Korean,Japanese,American Sign Language,Portuguese,German,Italian,Haitian,Russian,Tagalog,Polish,Arabic,Hindi,Mandarin,Cantonese,Vietnamese,English
Accessibility: Some Criteria Met (P, EB, IB, PA)

**Chestnut Health Systems, Inc**
2148 Vadalabene Dr
Maryville, IL 62062
Phone:(618) 877-4420
**NPI:1467174177**

## IL

### Madison

**Federally Qualified Health Center (FQHC)**

**Chestnut Health Systems, Inc**
Cultural Training Completed: No
Hours: [Mon, Tue, Wed, Thu, Fri] 08:00 AM - 05:00 PM
Accessibility: Details Pending (P, EB, IB, PA)

**Internal Medicine (General Medical Care)**

**Kopjas, Tibor C, MD+**
Gender: Male
6812 State Route 162
Ste 209
Maryville, IL 62062
Phone:(618) 391-5061
**NPI:1952332918**
Cultural Training Completed: No
Hours: [Mon, Tue, Wed, Thu, Fri] 08:00 AM - 05:00 PM
Certification(s):Board Certified
Accessibility: Some Criteria Met (P, EB, IB, PA)

**Kopjas, Tibor C, MD+**
Gender: Male
6812 State Route 162
Ste 123
Maryville, IL 62062
Phone:(618) 391-5061
**NPI:1952332918**
Cultural Training Completed: No

## IL

### Madison

**Internal Medicine (General Medical Care)**

**Kopjas, Tibor C, MD+**
Hours: [Mon, Tue, Wed, Thu, Fri] 08:00 AM - 05:00 PM
Certification(s):Board Certified
Accessibility: Some Criteria Met (P, EB, IB, PA)

**Kopjas, Tibor C, MD+**
Gender: Male
2928 N Center St
Maryville, IL 62062
Phone:(618) 391-5061
**NPI:1952332918**
Cultural Training Completed: No
Hours: [Mon, Tue, Wed, Thu, Fri] 08:00 AM - 05:00 PM
Certification(s):Board Certified
Accessibility: Details Pending (P, EB, IB, PA)

**Kopjas, Tibor C, MD+**
Gender: Male
6812 State Route 162
Ste 202
Maryville, IL 62062
Phone:(618) 391-5061
**NPI:1952332918**
Cultural Training Completed: No
Hours: [Mon, Tue, Wed, Thu, Fri] 08:00 AM - 05:00 PM
Certification(s):Board Certified

## IL

### Madison

**Internal Medicine (General Medical Care)**

**Kopjas, Tibor C, MD+**
Accessibility: Some Criteria Met (I P, I EB, I IB, I PA)

**Mandis, Michael E, MD+**
Gender: Male
2236 Vadalabene Dr
Ste 2
Maryville, IL 62062
Phone:(618) 288-6136
**NPI:1821065764**
Cultural Training Completed: No
Hours: [Mon, Tue, Wed, Thu, Fri] 08:00 AM - 05:00 PM
Certification(s):Board Certified
Accessibility: Some Criteria Met (I P, I EB, I IB, I PA)

**Multi-Specialty Group**

**Ahmad and Rana Pediatrics**
5 Professional Park Dr
Maryville, IL 62062
Phone:(618) 288-8800
**NPI:1003981770**
Website: http://www.ahmadandranapeds.com/
Cultural Training Completed: No
Hours: [Mon, Tue, Wed, Thu, Fri] 09:00 AM - 04:30 PM
Other Language(s):English

## IL

### Madison

**Multi-Specialty Group**

**Ahmad and Rana Pediatrics**
Accessibility: Details Pending (P P, P EB, P IB, P PA)

**BJC Medical Group Cardiology at Maryville**
6810 State Route 162
Ste 102
Maryville, IL 62062
Phone:(618) 288-4076
**NPI:1679503668**
Website: http://www.bjc.org
Cultural Training Completed: No
Hours: [Mon, Tue, Wed, Thu, Fri] 08:00 AM - 05:00 PM
Other Language(s):Arabic
Accessibility: Details Pending (P P, P EB, P IB, P PA)

**Chestnut Health Systems, Inc.**
2148 Vadalabene Dr
Maryville, IL 62062
Phone:(618) 288-3100
**NPI:1790055952**
Website: https://www.chestnut.org/
Cultural Training Completed: No
Hours: [Mon, Tue, Wed, Thu, Fri] 08:00 AM - 05:00 PM

## IL

### Madison

**Multi-Specialty Group**

**Chestnut Health Systems, Inc.**
Accessibility: Details Pending (P P, P EB, P IB, P PA)

**Inpatient Consultants of Illinois, PC**
6812 State Route 162
Ste 202
Maryville, IL 62062
Phone:(618) 288-6844
**NPI:1003850843**
Website: https://www.andersonmg.com/
Cultural Training Completed: No
Hours: [Mon, Tue, Wed, Thu, Fri] 08:00 AM - 05:00 PM
Accessibility: Details Pending (P P, P EB, P IB, P PA)

**SSM HEALTH CARDINAL GLENNON PEDIATRICS**
5 Professional Park Dr
Maryville, IL 62062
Phone:(618) 288-8800
**NPI:1174577670**
Website: http://www.ssmhealth.com
Cultural Training Completed: No
Hours: [Mon, Tue, Wed, Thu, Fri] 08:00 AM - 05:00 PM

## IL

### Madison

**Multi-Specialty Group**

**SSM HEALTH CARDINAL GLENNON PEDIATRICS**
Accessibility: Details Pending (P P, P EB, P IB, P PA)

**Nurse Practitioner**

**Heavens, Jenia R, APN#**
Gender: Female
2148 Vadalabene Dr
Maryville, IL 62062
Phone:(888) 924-3786
**NPI:1508255662**
Cultural Training Completed: Yes
Hours: [Mon, Tue, Wed, Thu, Fri] 08:00 AM - 05:00 PM
Other Language(s):English
Certification(s):Board Certified
Accessibility: Some Criteria Met (I P, I EB, I IB, I PA)

**Nurse Practitioner: Family**

**Britton, Nellie H, NP+**
Gender: Female
2090 Vadalabene Dr
Maryville, IL 62062
Phone:(618) 288-5430
**NPI:1538863808**
Cultural Training Completed: Yes
Hours: [Mon, Tue, Wed, Thu, Fri] 08:00 AM - 05:00 PM

## IL

### Madison

**Nurse Practitioner: Family**

**Britton, Nellie H, NP+**
Accessibility: Some Criteria Met (P, EB, IB, PA)

**Heavens, Jenia R, APN#**
Gender: Female
2148 Vadalabene Dr
Maryville, IL 62062
Phone:(888) 924-3786
**NPI:1508255662**
Cultural Training Completed: Yes
Hours: [Mon, Tue, Wed, Thu, Fri] 08:00 AM - 05:00 PM
Other Language(s):English
Accessibility: Some Criteria Met (P, EB, IB, PA)

**Henson, Adrian Lynn, DNP+**
Gender: Female
2090 Vadalabene Dr
Maryville, IL 62062
Phone:(618) 288-5430
**NPI:1265229538**
Cultural Training Completed: No
Hours: [Mon, Tue, Wed, Thu, Fri] 08:00 AM - 05:00 PM
Accessibility: Some Criteria Met (P, EB, IB, PA)

**Sparr, Laurie Jo, APRN#**
Gender: Female
2148 Vadalabene Dr

## IL

### Madison

**Nurse Practitioner: Family**

**Sparr, Laurie Jo, APRN#**
Maryville, IL 62062
Phone:(888) 924-3786
**NPI:1447766621**
Cultural Training Completed: Yes
Hours: [Mon, Tue, Wed, Thu, Fri] 08:00 AM - 05:00 PM
Other Language(s):English
Accessibility: Some Criteria Met (P, EB, IB, PA)

**Pediatrics (Babies, Children)**

**Loethen, Jennifer, MD+**
Gender: Female
5 Professional Park Dr
Maryville, IL 62062
Phone:(618) 288-8800
**NPI:1205039955**
Cultural Training Completed: No
Hours: [Mon, Tue, Wed, Thu, Fri] 09:00 AM - 04:30 PM
Certification(s):Board Certified
Accessibility: Details Pending (P, EB, IB, PA)

**Rana, Jamil Zaman, MD+**
Gender: Male
5 Professional Park Dr
Maryville, IL 62062
Phone:(618) 288-8800

## IL

### Madison

**Pediatrics (Babies, Children)**

**Rana, Jamil Zaman, MD+**
**NPI:1528143716**
Cultural Training Completed: No
Hours: [Mon, Tue, Wed, Thu, Fri] 08:00 AM - 05:00 PM
Certification(s):Board Certified
Accessibility: Details Pending (P, EB, IB, PA)

**Skouby, Jarod Dwayne, MD+**
Gender: Male
5 Professional Park Dr
Maryville, IL 62062
Phone:(618) 288-8800
**NPI:1124345939**
Cultural Training Completed: No
Hours: [Mon, Tue, Wed, Thu, Fri] 08:00 AM - 05:00 PM
Certification(s):Board Certified
Accessibility: Details Pending (P, EB, IB, PA)

**Physician Assistant**

**Catalano, Maria A, PA-C+**
Gender: Female
6812 STATE ROUTE 162
STE 120
Maryville, IL 62062
Phone:(618) 288-0044
**NPI:1063223980**

## IL

### Madison

**Physician Assistant**

**Catalano, Maria A, PA-C+**
Cultural Training Completed: No
Hours: [Mon, Tue, Wed, Thu, Fri] 08:00 AM - 05:00 PM
Accessibility: Some Criteria Met (P, EB, IB, PA)

**Dehr, Arianne Elizabeth, PA-C+**
Gender: Female
10 Professional Park Dr
Maryville, IL 62062
Phone:(618) 288-7244
**NPI:1942913256**
Cultural Training Completed: No
Hours: [Mon, Tue, Wed, Thu, Fri] 08:00 AM - 05:00 PM
Accessibility: Some Criteria Met (P, EB, IB, PA)

**Nussbaum, Jessica Lonore, PA+**
Gender: Female
6812 State Route 162
Maryville, IL 62062
Phone:(618) 288-0044
**NPI:1184306524**
Cultural Training Completed: Yes
Hours: [Mon, Tue, Wed, Thu, Fri] 08:00 AM - 05:00 PM
Accessibility: Some Criteria Met (P, EB, IB, PA)

## IL

### Madison

**Physician Assistant**

**Nussbaum, Jessica Lonore, PA+**
Gender: Female
6812 State Route 162
Suite 120
Maryville, IL 62062
Phone:(618) 288-0044
**NPI:1184306524**
Cultural Training Completed: Yes
Hours: [Mon, Tue, Wed, Thu, Fri] 08:00 AM - 05:00 PM
Accessibility: Some Criteria Met (P, EB, IB, PA)

**Nussbaum, Jessica Lonore, PA+**
Gender: Female
6812 State Route 162
Ste 22
Maryville, IL 62062
Phone:(618) 288-0044
**NPI:1184306524**
Cultural Training Completed: Yes
Hours: [Mon, Tue, Wed, Thu, Fri] 08:00 AM - 05:00 PM
Accessibility: Some Criteria Met (P, EB, IB, PA)

**Nussbaum, Jessica Lonore, PA+**
Gender: Female
6812 STATE ROUTE 162
STE 120
Maryville, IL 62062
Phone:(618) 288-0044
**NPI:1184306524**

## IL

### Madison

**Physician Assistant**

**Nussbaum, Jessica Lonore, PA+**
Cultural Training Completed: Yes
Hours: [Mon, Tue, Wed, Thu, Fri] 08:00 AM - 05:00 PM
Accessibility: Some Criteria Met (P, EB, IB, PA)

**Single Specialty Group**

**Chestnut Health Systems, Inc.**
2148 Vadalabene Dr
Maryville, IL 62062
Phone:(888) 924-3786
**NPI:1467174177**
Cultural Training Completed: Yes
Hours: [Mon, Tue, Wed, Thu, Fri] 08:00 AM - 05:00 PM
Accessibility: Some Criteria Met (P, EB, IB, PA)

**Metro East Healthcare LTD**
2133 Vadalabene Dr
Ste 5B
Maryville, IL 62062
Phone:(618) 288-7605
**NPI:1083767479**
Website: https://www.metroeasthealthcare.com/
Cultural Training Completed: No
Hours: [Mon, Tue, Wed, Thu, Fri] 08:00 AM - 05:00 PM

## IL

### Madison

**Single Specialty Group**

**Metro East Healthcare LTD**
Other Language(s):English
Accessibility: Some Criteria Met (P, EB, IB, PA)

**christina H Dothager MD LLC D/B/A Serene Women's Wellness**
2236 Vadalabene Dr
Ste 3
Maryville, IL 62062
Phone:(618) 726-2229
**NPI:1740776251**
Website: https://serenerenewal.com
Cultural Training Completed: No
Hours: [Mon, Tue, Wed, Thu, Fri] 08:00 AM - 05:00 PM
Accessibility: Details Pending (P, EB, IB, PA)

### Roxana

**Federally Qualified Health Center (FQHC)**

**SIHF Healthcare - Roxana School**
401 Chaffer Ave
Roxana, IL 62084
Phone:(618) 578-5707
**NPI:1376589226**
Website: https://www.sihf.org/
Cultural Training Completed: No

## IL

### Madison

**Federally Qualified Health Center (FQHC)**

**SIHF Healthcare - Roxana School**
Hours: [Mon, Tue, Wed, Thu, Fri] 08:00 AM - 05:00 PM
Accessibility: Details Pending (P, EB, IB, PA)

**SIHF Healthcare - Roxana School**
401 Chaffer Ave
Roxana, IL 62084
Phone:(618) 578-5707
**NPI:1174688501**
Website: https://www.sihf.org/
Cultural Training Completed: No
Hours: [Mon, Tue, Wed, Thu, Fri] 08:00 AM - 05:00 PM
Accessibility: Details Pending (P, EB, IB, PA)

**Nurse Practitioner**

**Smith, Stephanie I, FNP+**
Gender: Female
401 Chaffer Ave
Roxana, IL 62084
Phone:(618) 578-5707
**NPI:1467005009**
Cultural Training Completed: Yes
Hours: [Mon, Tue, Wed, Thu, Fri] 08:00 AM - 05:00 PM
Accessibility: Details Pending (P, EB, IB, PA)

## IL

### Madison

Nurse Practitioner: Family

**Smith, Stephanie I, FNP+**
Gender: Female
401 Chaffer Ave
Roxana, IL 62084
Phone:(618) 578-5707
**NPI:1467005009**
Cultural Training Completed: Yes
Hours: [Mon, Tue, Wed, Thu, Fri] 08:00 AM - 05:00 PM
Certification(s):Board Certified
Accessibility: Details Pending (P, P EB, P IB, P PA)

### Troy

Family Medicine

**Lupardus, Rodney L., MD+**
Gender: Male
108 W US Highway 40
Troy, IL 62294
Phone:(618) 391-5065
**NPI:1710946280**
Cultural Training Completed: No
Hours: [Mon, Tue, Wed, Thu, Fri] 08:00 AM - 05:00 PM
Certification(s):Board Certified
Accessibility: Some Criteria Met (I P, I EB, P IB, I PA)

**Lupardus, Rodney L., MD+**
Gender: Male

## IL

### Madison

Family Medicine

**Lupardus, Rodney L., MD+**
108 W US Highway 40
Ste 2
Troy, IL 62294
Phone:(618) 391-5065
**NPI:1710946280**
Cultural Training Completed: No
Hours: [Mon, Tue, Wed, Thu, Fri] 08:00 AM - 05:00 PM
Certification(s):Board Certified
Accessibility: Some Criteria Met (I P, I EB, I IB, I PA)

Nurse Practitioner: Family

**Thilker, Macy D, APRN+**
Gender: Female
619 Edwardsville Rd
Troy, IL 62294
Phone:(618) 667-1200
**NPI:1770344798**
Cultural Training Completed: Yes
Hours: [Mon, Tue, Wed, Thu, Fri] 08:00 AM - 05:00 PM
Accessibility: Some Criteria Met (I P, I EB, I IB, I PA)

### Marion

### Centralia

Family Medicine

**Resch, Dimi D, NP+**
Gender: Female

## IL

### Marion

Family Medicine

**Resch, Dimi D, NP+**
1003 E McCord St
Centralia, IL 62801
Phone:(618) 436-6633
**NPI:1417591173**
Cultural Training Completed: No
Hours: [Mon, Tue, Wed, Thu, Fri, Sat] 07:00 AM - 07:00 PM, Sun 10:00 AM - 04:00 PM
Accessibility: Some Criteria Met (I P, I EB, I IB, I PA)

**Schulz, Esther L, DO+**
Gender: Female
432 N Pleasant Ave
Centralia, IL 62801
Phone:(618) 899-1264
**NPI:1093759730**
Cultural Training Completed: No
Hours: [Mon, Tue, Wed, Thu, Fri] 08:00 AM - 05:00 PM
Other Language(s):English
Certification(s):Board Certified
Accessibility: Details Pending (P P, P EB, P IB, P PA)

**Shrestha, Niranjan, MD***
Gender: Male
1050 M L King Dr
Ste 111
Centralia, IL 62801
Phone:(618) 436-5237
**NPI:1508031758**

## IL

### Marion

Family Medicine

**Shrestha, Niranjan, MD***
Cultural Training Completed: Yes
Hours: [Mon, Tue, Wed, Thu, Fri] 09:00 AM - 05:00 PM
Other Language(s):Hindi,Nepali
Certification(s):Board Certified
Accessibility: Details Pending (P P, P EB, P IB, P PA)

Federally Qualified Health Center (FQHC)

**Comprehensive Therapeutics LTD**
2049 E McCord St
Centralia, IL 62801
Phone:(864) 244-3626
**NPI:1932193224**
Website: www.chcqca.org
Cultural Training Completed: No
Hours: [Mon, Tue, Wed, Thu, Fri] 08:00 AM - 05:00 PM
Accessibility: Details Pending (P P, P EB, P IB, P PA)

Internal Medicine (General Medical Care)

**Nair, Sudeep A, MD+**
Gender: Male
1003 E McCord St
Centralia, IL 62801
Phone:(618) 436-6633

## IL

### Marion

**Internal Medicine (General Medical Care)**

**Nair, Sudeep A, MD+**
**NPI:1376582999**
Cultural Training Completed: No
Hours: [Mon, Tue, Wed, Thu, Fri, Sat] 07:00 AM - 07:00 PM, Sun 10:00 AM - 04:00 PM
Other Language(s):English
Accessibility: Some Criteria Met (I P, I EB, I IB, I PA)

**Multi-Specialty Group**

**Orthopaedic Center of Southern Illinois, Ltd.**
1007 Martin Luther King Dr
Ste 3
Centralia, IL 62801
Phone:(618) 242-3778
**NPI:1134171226**
Website: http://www.orthocenter-si.com
Cultural Training Completed: No
Hours: [Mon, Tue, Wed, Thu, Fri] 08:00 AM - 05:00 PM
Accessibility: Details Pending (P P, P EB, P IB, P PA)

**Pediatric Group, LLC**
130 S Lincoln Blvd
Centralia, IL 62801
Phone:(618) 993-0404
**NPI:1487290615**

## IL

### Marion

**Multi-Specialty Group**

**Pediatric Group, LLC**
Website: http://www.pediatricgroupllc.com/
Cultural Training Completed: No
Hours: [Mon, Tue, Thu, Fri] 09:00 AM - 05:00 PM, Wed 09:00 AM - 12:00 PM
Accessibility: Some Criteria Met (I P, I EB, I IB, I PA)

**SBL Southern Illinois Hand Center Centralia Clinic**
1054 M L King Dr
Ste 124
Centralia, IL 62801
Phone:(217) 347-3003
**NPI:1669564662**
Website: http://www.sarahbush.org
Cultural Training Completed: No
Hours: [Mon, Tue, Wed, Fri] 08:00 AM - 05:00 PM, Thu 08:30 AM - 11:00 AM
Accessibility: Some Criteria Met (I P, I EB, I IB, I PA)

**SSM Health Medical Group**
432 N Pleasant Ave
Centralia, IL 62801
Phone:(618) 436-8300
**NPI:1831101807**

## IL

### Marion

**Multi-Specialty Group**

**SSM Health Medical Group**
Website: https://www.ssmhealth.com/
Cultural Training Completed: No
Hours: [Mon, Tue, Wed, Thu, Fri] 08:00 AM - 05:00 PM
Other Language(s):English
Accessibility: Some Criteria Met (I P, I EB, I IB, I PA)

**SSM Health Medical Group**
432 N Pleasant Ave
Centralia, IL 62801
Phone:(618) 899-1264
**NPI:1831101807**
Website: http://www.ssmhealth.com
Cultural Training Completed: No
Hours: [Mon, Tue, Wed, Thu, Fri] 08:00 AM - 05:00 PM
Accessibility: Details Pending (P P, P EB, P IB, P PA)

**SSM Health Medical Group**
402 N Pleasant Ave
Centralia, IL 62801
Phone:(618) 436-6185
**NPI:1831101807**
Website: http://www.ssmhealth.com

## IL

### Marion

**Multi-Specialty Group**

**SSM Health Medical Group**
Cultural Training Completed: No
Hours: [Mon, Tue, Wed, Thu, Fri] 08:00 AM - 05:00 PM
Accessibility: Some Criteria Met (I P, I EB, I IB, I PA)

**SSM Health Medical Group**
400 N Pleasant Ave
Centralia, IL 62801
Phone:(618) 436-6318
**NPI:1831101807**
Website: http://www.ssmhealth.com
Cultural Training Completed: No
Hours: [Mon, Tue, Wed, Thu, Fri] 08:00 AM - 05:00 PM
Accessibility: Some Criteria Met (I P, I EB, P IB, I PA)

**SSM Health Medical Group**
444 N Pleasant Ave
Centralia, IL 62801
Phone:(618) 436-5665
**NPI:1831101807**
Website: http://www.ssmhealth.com
Cultural Training Completed: No
Hours: [Mon, Tue, Wed, Thu] 08:00 AM - 05:00

## IL

### Marion

**Multi-Specialty Group**

**SSM Health Medical Group**
PM, Fri 08:00 AM - 04:30 PM
Other Language(s):English
Accessibility: Some Criteria Met (P, EB, IB, PA)

**SSM Health Medical Group**
1003 E McCord St
Centralia, IL 62801
Phone:(618) 436-6633
**NPI:1831101807**
Website: http://www.ssmhealth.com
Cultural Training Completed: No
Hours: [Mon, Tue, Wed, Thu, Fri, Sat] 07:00 AM - 07:00 PM, Sun 10:00 AM - 04:00 PM
Other Language(s):English
Accessibility: Some Criteria Met (P, EB, IB, PA)

**United Skin Specialists Illinois LTD PC**
1054 Martin Luther King Dr
Ste 223
Centralia, IL 62801
Phone:(618) 816-8368
**NPI:1194225268**
Website: https://www.skincarecenterderm.com/

## IL

### Marion

**Multi-Specialty Group**

**United Skin Specialists Illinois LTD PC**
Cultural Training Completed: Yes
Hours: [Mon, Tue, Wed, Thu, Fri] 08:00 AM - 05:00 PM
Accessibility: Some Criteria Met (P, EB, IB, PA)

**Nurse Practitioner**

**Guthrie, Shelby L., FNP-CS+**
Gender: Female
1003 E McCord St
Centralia, IL 62801
Phone:(618) 436-6633
**NPI:1679278352**
Cultural Training Completed: Yes
Hours: [Mon, Tue, Wed, Thu, Fri, Sat] 07:00 AM - 07:00 PM, Sun 10:00 AM - 04:00 PM
Accessibility: Some Criteria Met (P, EB, IB, PA)

**Resch, Dimi D, NP+**
Gender: Female
1003 E McCord St
Centralia, IL 62801
Phone:(618) 436-6633
**NPI:1417591173**
Cultural Training Completed: No
Hours: [Mon, Tue, Wed, Thu, Fri, Sat] 07:00 AM - 07:00 PM, Sun 10:00 AM - 04:00 PM

## IL

### Marion

**Nurse Practitioner**

**Resch, Dimi D, NP+**
Accessibility: Some Criteria Met (P, EB, IB, PA)

**Nurse Practitioner: Family**

**Guthrie, Shelby L., FNP-CS+**
Gender: Female
1003 E McCord St
Centralia, IL 62801
Phone:(618) 436-6633
**NPI:1679278352**
Cultural Training Completed: Yes
Hours: [Mon, Tue, Wed, Thu, Fri, Sat] 07:00 AM - 07:00 PM, Sun 10:00 AM - 04:00 PM
Accessibility: Some Criteria Met (P, EB, IB, PA)

**Resch, Dimi D, NP+**
Gender: Female
1003 E McCord St
Centralia, IL 62801
Phone:(618) 436-6633
**NPI:1417591173**
Cultural Training Completed: No
Hours: [Mon, Tue, Wed, Thu, Fri, Sat] 07:00 AM - 07:00 PM, Sun 10:00 AM - 04:00 PM
Certification(s):Board Certified
Accessibility: Some Criteria Met (P, EB, IB, PA)

## IL

### Marion

**Nurse Practitioner: Family**

**Yaeger, Alicia Ann, PMHNP**
Gender: Female
400 N Pleasant Ave
Centralia, IL 62801
Phone:(618) 899-2497
**NPI:1861911026**
Cultural Training Completed: Yes
Hours: [Mon, Tue, Wed, Thu, Fri] 08:00 AM - 05:00 PM
Other Language(s):English
Certification(s):Board Certified
Accessibility: Details Pending (P, EB, IB, PA)

**Nurse Practitioner: Womens Health**

**Yenne, Trina M., NP+**
Gender: Female
1007 Martin Luther King Dr
Centralia, IL 62801
Phone:(618) 997-5266
**NPI:1972847309**
Cultural Training Completed: Yes
Hours: [Mon, Tue, Wed, Thu, Fri] 08:00 AM - 05:00 PM
Other Language(s):English
Certification(s):Board Certified
Accessibility: Details Pending (P, EB, IB, PA)

## IL

### Marion

#### Pediatrics (Babies, Children)

**Stedelin, Matthew T., MD+**
Gender: Male
130 S Lincoln Blvd
Centralia, IL 62801
Phone:(618) 993-0404
**NPI:1043218837**
Cultural Training Completed: Yes
Hours: [Mon, Tue, Thu, Fri] 09:00 AM - 05:00 PM, Wed 09:00 AM - 12:00 PM
Certification(s):Board Certified
Accessibility: Some Criteria Met (P, EB, IB, PA)

#### Pediatrics (Babies, Children) Adolescent Medicine

**Stedelin, Matthew T., MD+**
Gender: Male
130 S Lincoln Blvd
Centralia, IL 62801
Phone:(618) 993-0404
**NPI:1043218837**
Cultural Training Completed: Yes
Hours: [Mon, Tue, Thu, Fri] 09:00 AM - 05:00 PM, Wed 09:00 AM - 12:00 PM
Accessibility: Some Criteria Met (P, EB, IB, PA)

## IL

### Marion

#### Rural Health Center (RHC)

**Heartland Women's Healthcare, LTD**
1007 Martin Luther King Dr
Centralia, IL 62801
Phone:(618) 997-5266
**NPI:1154897254**
Website: http://www.usaobgyn.com
Cultural Training Completed: No
Hours: [Mon, Tue, Wed, Thu, Fri] 08:00 AM - 05:00 PM
Accessibility: Details Pending (P, EB, IB, PA)

**Heartland Womens Healthcare**
430 N Pleasant Ave
Centralia, IL 62801
Phone:(844) 872-6249
**NPI:1801280409**
Website: www.sih.net
Cultural Training Completed: No
Hours: [Mon, Tue, Wed, Thu, Fri] 08:00 AM - 05:00 PM
Accessibility: Details Pending (P, EB, IB, PA)

**Pediatric Group Llc - Marion**
130 S Lincoln Blvd
Centralia, IL 62801
Phone:(618) 993-0404
**NPI:1114129970**

## IL

### Marion

#### Rural Health Center (RHC)

**Pediatric Group Llc - Marion**
Website: http://www.pediatricgroupllc.com
Cultural Training Completed: No
Hours: [Mon, Tue, Wed, Thu, Fri] 08:00 AM - 05:00 PM
Accessibility: Details Pending (P, EB, IB, PA)

**SSM Health Medical Group**
400 N Pleasant Ave
Centralia, IL 62801
Phone:(618) 436-5034
**NPI:1780688671**
Website: http://www.ssmhealth.com/
Cultural Training Completed: No
Hours: [Mon, Tue, Wed, Thu, Fri] 08:00 AM - 05:00 PM
Other Language(s):English
Accessibility: Details Pending (P, EB, IB, PA)

### Salem

#### Family Medicine

**Baumgart, Miriam A, MD+**
Gender: Female
1321 W Whittaker St
Salem, IL 62881

## IL

### Marion

#### Family Medicine

**Baumgart, Miriam A, MD+**
Phone:(618) 548-6644
**NPI:1548490360**
Cultural Training Completed: No
Hours: [Mon, Tue, Wed, Thu, Fri] 08:30 AM - 05:00 PM
Other Language(s):English
Accessibility: Details Pending (P, EB, IB, PA)

**Burleyson, Staci Lynn, NP+**
Gender: Female
1275 Hawthorn Rd
Salem, IL 62881
Phone:(618) 548-4545
**NPI:1487159943**
Cultural Training Completed: Yes
Hours: [Mon, Tue, Wed, Thu, Fri] 07:00 AM - 05:00 PM
Accessibility: Some Criteria Met (P, EB, IB, PA)

**Mossad, Joseph M, MD+**
Gender: Male
1201 Ricker Rd
Salem, IL 62881
Phone:(618) 548-9502
**NPI:1578183075**
Cultural Training Completed: No
Hours: [Mon, Tue, Wed, Thu, Fri] 08:00 AM - 05:00 PM

## IL

### Marion

**Family Medicine**

**Mossad, Joseph M, MD+**
Accessibility: Details Pending (P P, P EB, P IB, P PA)

**Piper, Mary K, FNP-CS+**
Gender: Female
1250 W Whittaker St
Salem, IL 62881
Phone:(618) 548-3740
**NPI:1881648194**
Cultural Training Completed: No
Hours: [Mon, Tue, Wed, Thu, Fri] 07:00 AM - 06:00 PM
Certification(s):Board Certified
Accessibility: Some Criteria Met (I P, I EB, I IB, I PA)

**Zahoor, Mahvish, MD+**
Gender: Female
1250 W Whittaker St
Salem, IL 62881
Phone:(618) 548-3740
**NPI:1316909021**
Cultural Training Completed: Yes
Hours: [Mon, Tue, Wed, Thu, Fri] 07:00 AM - 06:00 PM
Other Language(s):English
Certification(s):Board Certified
Accessibility: Some Criteria Met (I P, I EB, I IB, I PA)

## IL

### Marion

**Federally Qualified Health Center (FQHC)**

**Southern Illinois Healthcare Foundation, Inc Salem Medical Center**
1275 Hawthorn Rd
Salem, IL 62881
Phone:(618) 548-4545
**NPI:1376588848**
Website: https://www.sihf.org
Cultural Training Completed: No
Hours: [Mon, Tue, Wed, Thu, Fri] 07:00 AM - 05:00 PM
Other Language(s):Spanish,English
Accessibility: Some Criteria Met (I P, I EB, I IB, I PA)

**Southern Illinois Healthcare Foundation, Inc.**
1275 Hawthorn Rd
Salem, IL 62881
Phone:(618) 548-4545
**NPI:1942510508**
Website: https://www.sihf.org
Cultural Training Completed: No
Hours: [Mon, Tue, Wed, Thu, Fri] 08:00 AM - 05:00 PM
Accessibility: Details Pending (P P, P EB, P IB, P PA)

## IL

### Marion

**Internal Medicine (General Medical Care)**

**Baumgart, Miriam A, MD+**
Gender: Female
1321 W Whittaker St
Salem, IL 62881
Phone:(618) 548-6644
**NPI:1548490360**
Cultural Training Completed: No
Hours: [Mon, Tue, Wed, Thu, Fri] 08:30 AM - 05:00 PM
Other Language(s):English
Accessibility: Details Pending (P P, P EB, P IB, P PA)

**Hahs, Seth W, MD+**
Gender: Male
1275 Hawthorn Rd
Salem, IL 62881
Phone:(618) 548-4545
**NPI:1154542132**
Cultural Training Completed: Yes
Hours: [Mon, Tue, Wed, Thu, Fri] 08:00 AM - 05:00 PM
Other Language(s):English
Accessibility: Some Criteria Met (I P, I EB, I IB, I PA)

**Jha, Gautam, MD***
Gender: Male
1325 W Whittaker St
Ste D
Salem, IL 62881
Phone:(618) 740-0300
**NPI:1447314737**

## IL

### Marion

**Internal Medicine (General Medical Care)**

**Jha, Gautam, MD***
Cultural Training Completed: No
Hours: [Mon, Tue, Wed, Thu, Fri] 08:30 AM - 05:00 PM
Other Language(s):English
Certification(s):Board Certified
Accessibility: Some Criteria Met (P P, P EB, I IB, P PA)

**Jha, Gautam, MD+**
Gender: Male
1201 Ricker Rd
Salem, IL 62881
Phone:(618) 548-3194
**NPI:1447314737**
Website: http://www.salemtownhosp.com
Cultural Training Completed: No
Hours: [Mon, Tue, Wed, Thu, Fri] 08:00 AM - 05:00 PM, [Sat, Sun] 12:00 AM - 11:59 PM
Other Language(s):English
Certification(s):Board Certified
Accessibility: Some Criteria Met (I P, I EB, P IB, I PA)

**Multi-Specialty Group**

**SBL Southern Illinois Hand Center Salem Clinic**
1201 Ricker Rd

## IL

### Marion

#### Multi-Specialty Group

**SBL Southern Illinois Hand Center Salem Clinic**
# A
Salem, IL 62881
Phone:(217) 347-3003
**NPI:1669564662**
Website: http://www.sarahbush.org
Cultural Training Completed: No
Hours: [Mon, Tue, Wed, Thu, Fri] 08:00 AM - 05:00 PM
Accessibility: Some Criteria Met (I P, I EB, I IB, I PA)

**SSM Health Medical Group**
1250 W Whittaker St
Salem, IL 62881
Phone:(618) 548-3740
**NPI:1831101807**
Website: http://www.ssmhealth.com
Cultural Training Completed: No
Hours: [Mon, Tue, Wed, Thu, Fri] 07:00 AM - 06:00 PM
Other Language(s):English
Accessibility: Some Criteria Met (I P, I EB, I IB, I PA)

#### Nurse Practitioner

**Burris, Margaret Chelsea, APRN+**
Gender: Female

## IL

### Marion

#### Nurse Practitioner

**Burris, Margaret Chelsea, APRN+**
1321 W Whittaker St
Salem, IL 62881
Phone:(618) 548-6644
**NPI:1093395022**
Cultural Training Completed: No
Hours: [Mon, Tue, Wed, Thu, Fri] 08:30 AM - 05:00 PM
Accessibility: Details Pending (P P, P EB, P IB, P PA)

**Johnson, Stella C, APRN+**
Gender: Female
1201 Ricker Rd
Salem, IL 62881
Phone:(618) 548-3194
**NPI:1437556800**
Cultural Training Completed: No
Hours: [Mon, Tue, Wed, Thu, Fri] 08:00 AM - 05:00 PM
Accessibility: Some Criteria Met (I P, I EB, I IB, I PA)

**Young, Roger Glen, APRN+**
Gender: Male
1201 Ricker Rd
Salem, IL 62881
Phone:(618) 548-3194
**NPI:1952399511**
Cultural Training Completed: No
Hours: [Mon, Tue, Wed, Thu, Fri] 08:00 AM -

## IL

### Marion

#### Nurse Practitioner

**Young, Roger Glen, APRN+**
05:00 PM, [Sat, Sun] 12:00 AM - 11:59 PM
Other Language(s):English
Accessibility: Some Criteria Met (I P, I EB, P IB, I PA)

#### Nurse Practitioner: Adult Health

**Broom, Janet L, NP+**
Gender: Female
1275 Hawthorn Rd
Salem, IL 62881
Phone:(618) 548-4590
**NPI:1740297498**
Cultural Training Completed: No
Hours: [Mon, Tue, Wed, Thu, Fri] 08:00 AM - 05:00 PM
Accessibility: Some Criteria Met (I P, I EB, I IB, I PA)

#### Nurse Practitioner: Family

**Broom, Janet L, NP+**
Gender: Female
1275 Hawthorn Rd
Salem, IL 62881
Phone:(618) 548-4590
**NPI:1740297498**
Cultural Training Completed: No
Hours: [Mon, Tue, Wed, Thu, Fri] 08:00 AM - 05:00 PM
Certification(s):Board Certified

## IL

### Marion

#### Nurse Practitioner: Family

**Broom, Janet L, NP+**
Accessibility: Some Criteria Met (I P, I EB, I IB, I PA)

**Burleyson, Staci Lynn, NP+**
Gender: Female
1275 Hawthorn Rd
Salem, IL 62881
Phone:(618) 548-4545
**NPI:1487159943**
Cultural Training Completed: Yes
Hours: [Mon, Tue, Wed, Thu, Fri] 07:00 AM - 05:00 PM
Certification(s):Board Certified
Accessibility: Some Criteria Met (I P, I EB, I IB, I PA)

**Johnson, Stella C, APRN+**
Gender: Female
1201 Ricker Rd
Salem, IL 62881
Phone:(618) 548-3194
**NPI:1437556800**
Cultural Training Completed: No
Hours: [Mon, Tue, Wed, Thu, Fri] 08:00 AM - 05:00 PM
Accessibility: Some Criteria Met (I P, I EB, I IB, I PA)

**Norman, Kathern J., FNP-CS+**
Gender: Female
1250 W Whittaker St

## IL

### Marion

Nurse Practitioner: Family

**Norman, Kathern J., FNP-CS+**
Salem, IL 62881
Phone:(618) 548-3740
**NPI:1003509530**
Cultural Training Completed: No
Hours: [Mon, Tue, Wed, Thu, Fri] 07:00 AM - 06:00 PM
Accessibility: Some Criteria Met (P, EB, IB, PA)

**Thompson, Heidi V., FNP-CS+**
Gender: Female
1250 W Whittaker St
Salem, IL 62881
Phone:(618) 548-3740
**NPI:1629510581**
Cultural Training Completed: No
Hours: [Mon, Tue, Wed, Thu, Fri] 07:00 AM - 06:00 PM
Certification(s):Board Certified
Accessibility: Some Criteria Met (P, EB, IB, PA)

Nurse Practitioner: Pediatrics (Babies, Children)

**Landreth, Lori L, CNP+**
Gender: Female
1275 Hawthorn Rd
Salem, IL 62881
Phone:(618) 548-4545
**NPI:1790196244**

## IL

### Marion

Nurse Practitioner: Pediatrics (Babies, Children)

**Landreth, Lori L, CNP+**
Cultural Training Completed: No
Hours: [Mon, Tue, Wed, Thu, Fri] 08:00 AM - 05:00 PM
Certification(s):Board Certified
Accessibility: Some Criteria Met (P, EB, IB, PA)

Rural Health Center (RHC)

**STH RHC**
1201 Ricker Rd
Salem, IL 62881
Phone:(618) 548-9502
**NPI:1265467195**
Website: http://www.salemtownhosp.com/
Cultural Training Completed: No
Hours: [Mon, Tue, Wed, Thu, Fri] 08:00 AM - 05:00 PM
Accessibility: Some Criteria Met (P, EB, IB, PA)

**Salem Township Hospital**
1201 Ricker Rd
Salem, IL 62881
Phone:(618) 548-9502
**NPI:1265467195**
Website: https://salemtownhosp.com/

## IL

### Marion

Rural Health Center (RHC)

**Salem Township Hospital**
Cultural Training Completed: No
Hours: [Mon, Tue, Wed, Thu, Fri] 08:00 AM - 05:00 PM
Accessibility: Details Pending (P, EB, IB, PA)

**Salem Township Hospital**
1321 W Whittaker St
Salem, IL 62881
Phone:(618) 548-6644
**NPI:1265467195**
Website: https://salemtownhosp.com/
Cultural Training Completed: No
Hours: [Mon, Tue, Wed, Thu, Fri] 08:00 AM - 05:00 PM
Accessibility: Details Pending (P, EB, IB, PA)

**Salem Township Hospital Family Health Care Center**
1321 W Whittaker St
Salem, IL 62881
Phone:(618) 548-6644
**NPI:1649830472**
Website: http://www.salemtownhosp.com/
Cultural Training Completed: No

## IL

### Marion

Rural Health Center (RHC)

**Salem Township Hospital Family Health Care Center**
Hours: [Mon, Tue, Wed, Thu, Fri] 08:30 AM - 05:00 PM
Other Language(s):English
Accessibility: Details Pending (P, EB, IB, PA)

Single Specialty Group

**Gautam Jha MD**
1325 W Whittaker St Ste D
Salem, IL 62881
Phone:(618) 740-0300
**NPI:1447314737**
Website: https://www.primarycareofsalem.com/
Cultural Training Completed: No
Hours: [Mon, Tue, Wed, Thu, Fri] 08:30 AM - 05:00 PM
Other Language(s):English
Accessibility: Some Criteria Met (P, EB, IB, PA)

### Sandoval

Nurse Practitioner: Family

**Hall, Kelly R, APRN+**
Gender: Female
605 N Mine St
Sandoval, IL 62882
Phone:(618) 552-3034

## IL

### Marion

Nurse Practitioner: Family

**Hall, Kelly R, APRN+**
**NPI:1912553892**
Cultural Training Completed: Yes
Hours: [Mon, Tue, Wed, Thu, Fri] 08:00 AM - 06:00 PM
Other Language(s):English
Accessibility: Details Pending (P, P EB, P IB, P PA)

### Massac

### Metropolis

Family Medicine

**Dong, Yusheng, MD+**
Gender: Male
28 Chick St
Metropolis, IL 62960
Phone:(618) 427-2680
**NPI:1487393674**
Cultural Training Completed: No
Hours: [Mon, Tue, Wed, Thu, Fri] 08:00 AM - 05:00 PM
Other Language(s):Chinese
Accessibility: Some Criteria Met (P, EB, IB, PA)

**Dong, Yusheng, MD+**
Gender: Male
28 Chick St
Ste 100
Metropolis, IL 62960
Phone:(618) 427-2680
**NPI:1487393674**

## IL

### Massac

Family Medicine

**Dong, Yusheng, MD+**
Cultural Training Completed: No
Hours: [Mon, Tue, Wed, Thu, Fri] 08:00 AM - 05:00 PM
Other Language(s):Chinese
Accessibility: Some Criteria Met (P, EB, IB, PA)

**Walters, Johnathan E, MD**
Gender: Male
1204 W 10th St
Ste B
Metropolis, IL 62960
Phone:(618) 638-1343
**NPI:1427286038**
Cultural Training Completed: No
Hours: [Mon, Tue, Wed, Thu, Fri] 08:00 AM - 05:00 PM
Certification(s):Board Certified
Accessibility: Details Pending (P, P EB, P IB, P PA)

Federally Qualified Health Center (FQHC)

**Rural Health Inc.**
1003 E 5th St
Metropolis, IL 62960
Phone:(618) 524-7499
**NPI:1750836490**
Website: https://www.ruralhealthinc.org
Cultural Training Completed: No

## IL

### Massac

Federally Qualified Health Center (FQHC)

**Rural Health Inc.**
Hours: [Mon, Wed, Thu, Fri] 08:30 AM - 05:00 PM, Tue 08:30 AM - 07:00 PM
Other Language(s):English
Accessibility: Some Criteria Met (P, EB, IB, PA)

**Rural Health Inc.**
1003 E 5th St
Metropolis, IL 62960
Phone:(618) 524-7499
**NPI:1932263332**
Website: https://www.ruralhealthinc.org
Cultural Training Completed: No
Hours: [Mon, Tue, Wed, Thu, Fri] 08:00 AM - 05:00 PM
Accessibility: Some Criteria Met (P, EB, IB, PA)

**Rural Health Inc.**
1003 E 5th St
Metropolis, IL 62960
Phone:(618) 524-7499
**NPI:1982666384**
Website: https://www.ruralhealthinc.org
Cultural Training Completed: No
Hours: [Mon, Tue, Wed, Thu, Fri] 08:00 AM - 05:00 PM

## IL

### Massac

Federally Qualified Health Center (FQHC)

**Rural Health Inc.**
Accessibility: Details Pending (P, P EB, P IB, P PA)

General Practice

**Tripp, Knichole L, ARNP+**
Gender: Female
1003 E 5th St
Metropolis, IL 62960
Phone:(618) 524-7499
**NPI:1487359394**
Cultural Training Completed: Yes
Hours: [Mon, Wed, Thu, Fri] 08:30 AM - 05:00 PM, Tue 08:30 AM - 07:00 PM
Accessibility: Some Criteria Met (P, EB, IB, PA)

Internal Medicine (General Medical Care)

**Patel, Bharat K, MD+**
Gender: Male
1204 W 10th St
Ste B
Metropolis, IL 62960
Phone:(618) 524-3572
**NPI:1992735526**
Cultural Training Completed: Yes
Hours: [Mon, Tue, Wed, Thu, Fri] 08:00 AM - 05:00 PM
After Hours Phone Number:(618) 524-3572
Other Language(s):English

## IL

### Massac

**Internal Medicine (General Medical Care)**

**Patel, Bharat K, MD+**
Certification(s):Board Certified
Accessibility: Some Criteria Met (I P, I EB, I IB, I PA)

**Patel, Bharat K, MD+**
Gender: Male
28 Chick St
Ste 100
Metropolis, IL 62960
Phone:(618) 638-1343
**NPI:1992735526**
Cultural Training Completed: Yes
Hours: [Mon, Tue, Wed, Thu, Fri] 08:00 AM - 05:00 PM
Other Language(s):English
Certification(s):Board Certified
Accessibility: Details Pending (P P, P EB, P IB, P PA)

**Patel, Bharat K, MD+**
Gender: Male
1204 W 10th St
Ste C
Metropolis, IL 62960
Phone:(618) 524-2176
**NPI:1992735526**
Cultural Training Completed: Yes
Hours: [Mon, Tue, Wed, Thu, Fri] 08:00 AM - 05:00 PM
Other Language(s):English

## IL

### Massac

**Internal Medicine (General Medical Care)**

**Patel, Bharat K, MD+**
Certification(s):Board Certified
Accessibility: Some Criteria Met (I P, I EB, I IB, I PA)

**Multi-Specialty Group**

**Bharat Patel, MD**
1204 W 10th St
Ste C
Metropolis, IL 62960
Phone:(618) 524-3572
**NPI:1740355809**
Website: https://www.massachealth.org
Cultural Training Completed: No
Hours: [Mon, Tue, Wed, Thu, Fri] 08:00 AM - 05:00 PM
Accessibility: Details Pending (P P, P EB, P IB, P PA)

**Bharat Patel, MD**
1204 W 10th St
Ste B
Metropolis, IL 62960
Phone:(618) 524-2176
**NPI:1417303181**
Website: https://www.massachealth.org/
Cultural Training Completed: No
Hours: [Mon, Tue, Wed, Thu, Fri] 08:00 AM - 05:00 PM

## IL

### Massac

**Multi-Specialty Group**

**Bharat Patel, MD**
Accessibility: Some Criteria Met (I P, I EB, P IB, I PA)

**Massac Memorial Family Care Clinice**
1204 W 10th St
Ste A
Metropolis, IL 62960
Phone:(618) 524-3572
**NPI:1417303181**
Website: https://www.massachealth.org/
Cultural Training Completed: No
Hours: [Mon, Tue, Wed, Thu, Fri] 08:00 AM - 05:00 PM
Accessibility: Details Pending (P P, P EB, P IB, P PA)

**Massac Memorial Medical Clinic**
1204 W 10th St
Ste A
Metropolis, IL 62960
Phone:(618) 638-1343
**NPI:1740355809**
Website: https://www.massachealth.org
Cultural Training Completed: No
Hours: [Mon, Tue, Wed, Thu, Fri] 08:00 AM - 05:00 PM
Accessibility: Details Pending (P P, P EB, P IB, P PA)

## IL

### Massac

**Nurse Practitioner**

**Curlin, Theresa R, APRN+**
Gender: Female
1203 W 10th St
Metropolis, IL 62960
Phone:(618) 524-3795
**NPI:1033709779**
Cultural Training Completed: No
Hours: [Mon, Tue, Wed, Thu, Fri] 08:00 AM - 05:00 PM
Accessibility: Details Pending (P P, P EB, P IB, P PA)

**Nurse Practitioner: Family**

**Curlin, Theresa R, APRN+**
Gender: Female
1203 W 10th St
Metropolis, IL 62960
Phone:(618) 524-3795
**NPI:1033709779**
Cultural Training Completed: No
Hours: [Mon, Tue, Wed, Thu, Fri] 08:00 AM - 05:00 PM
Accessibility: Details Pending (P P, P EB, P IB, P PA)

**Gaudy, Amanda D, NP+**
Gender: Female
28 Chick St
Metropolis, IL 62960
Phone:(618) 427-2680
**NPI:1881928992**
Cultural Training Completed: No

## IL

### Massac

Nurse Practitioner: Family

**Gaudy, Amanda D, NP+**
Hours: [Mon, Tue, Wed, Thu, Fri] 08:00 AM - 05:00 PM
Accessibility: Some Criteria Met (P, EB, IB, PA)

**Suggs, Ashley Dawn, APRN+**
Gender: Female
28 Chick St
Ste 100
Metropolis, IL 62960
Phone:(618) 524-2176
**NPI:1205545639**
Cultural Training Completed: Yes
Hours: [Mon, Tue, Wed, Thu, Fri] 08:00 AM - 05:00 PM
Accessibility: Details Pending (P, EB, IB, PA)

**Suggs, Ashley Dawn, APRN**
Gender: Female
1204 W 10th St
Ste A
Metropolis, IL 62960
Phone:(618) 638-1343
**NPI:1205545639**
Cultural Training Completed: Yes
Hours: [Mon, Tue, Wed, Thu, Fri] 08:00 AM - 05:00 PM
Accessibility: Details Pending (P, EB, IB, PA)

## IL

### Massac

Nurse Practitioner: Family

**Suggs, Ashley Dawn, APRN+**
Gender: Female
28 Chick St
Metropolis, IL 62960
Phone:(618) 524-2176
**NPI:1205545639**
Cultural Training Completed: Yes
Hours: [Mon, Tue, Wed, Thu, Fri] 08:00 AM - 05:00 PM
Accessibility: Some Criteria Met (P, EB, IB, PA)

**Tripp, Knichole L, ARNP+**
Gender: Female
1003 E 5th St
Metropolis, IL 62960
Phone:(618) 524-7499
**NPI:1487359394**
Cultural Training Completed: Yes
Hours: [Mon, Wed, Thu, Fri] 08:30 AM - 05:00 PM, Tue 08:30 AM - 07:00 PM
Accessibility: Some Criteria Met (P, EB, IB, PA)

**Vining, Erica J, ARNP+**
Gender: Female
1003 E 5th St
Metropolis, IL 62960
Phone:(618) 524-7499
**NPI:1306303292**
Cultural Training Completed: Yes

## IL

### Massac

Nurse Practitioner: Family

**Vining, Erica J, ARNP+**
Hours: [Mon, Wed, Thu, Fri] 08:30 AM - 05:00 PM, Tue 08:30 AM - 07:00 PM
Other Language(s):English
Certification(s):Board Certified
Accessibility: Some Criteria Met (P, EB, IB, PA)

**Wittig, Mallory Renee, NP+**
Gender: Female
28 Chick St
Metropolis, IL 62960
Phone:(618) 524-2176
**NPI:1114285517**
Cultural Training Completed: No
Hours: [Mon, Tue, Wed, Thu, Fri] 08:00 AM - 05:00 PM
Certification(s):Board Certified
Accessibility: Details Pending (P, EB, IB, PA)

**Wittig, Mallory Renee, NP+**
Gender: Female
28 Chick St
Ste 100
Metropolis, IL 62960
Phone:(618) 524-2176
**NPI:1114285517**
Cultural Training Completed: No

## IL

### Massac

Nurse Practitioner: Family

**Wittig, Mallory Renee, NP+**
Hours: [Mon, Tue, Wed, Thu, Fri] 08:00 AM - 05:00 PM
Certification(s):Board Certified
Accessibility: Details Pending (P, EB, IB, PA)

**Wright, Jessica Jean, MSN+**
Gender: Female
1204 W 10th St
Metropolis, IL 62960
Phone:(618) 524-3572
**NPI:1194695213**
Cultural Training Completed: No
Hours: [Mon, Tue, Wed, Thu, Fri] 08:00 AM - 05:00 PM
Accessibility: Details Pending (P, EB, IB, PA)

**Wright, Jessica Jean, MSN+**
Gender: Female
1204 W 10th St
Ste A
Metropolis, IL 62960
Phone:(618) 524-3572
**NPI:1194695213**
Cultural Training Completed: No
Hours: [Mon, Tue, Wed, Thu, Fri] 08:00 AM - 05:00 PM

## IL

### Massac

**Nurse Practitioner: Family**

**Wright, Jessica Jean, MSN+**
Accessibility: Details Pending (P, EB, IB, PA)

**Wright, Jessica Jean, MSN+**
Gender: Female
1204 W 10th St
Ste B
Metropolis, IL 62960
Phone:(618) 524-3572
**NPI:1194695213**
Cultural Training Completed: No
Hours: [Mon, Tue, Wed, Thu, Fri] 08:00 AM - 05:00 PM
Accessibility: Some Criteria Met (P, EB, IB, PA)

**Physician Assistant**

**Hagerty, Ashley N, PA+**
Gender: Female
28 Chick St
Ste 100
Metropolis, IL 62960
Phone:(618) 524-2176
**NPI:1336622836**
Cultural Training Completed: Yes
Hours: [Mon, Tue, Wed, Thu, Fri] 08:00 AM - 05:00 PM
Accessibility: Details Pending (P, EB, IB, PA)

## IL

### Massac

**Physician Assistant**

**Hagerty, Ashley N, PA+**
Gender: Female
1204 W 10th St
Ste A
Metropolis, IL 62960
Phone:(618) 638-1343
**NPI:1336622836**
Cultural Training Completed: Yes
Hours: [Mon, Tue, Wed, Thu, Fri] 08:00 AM - 05:00 PM
Accessibility: Details Pending (P, EB, IB, PA)

**Hagerty, Ashley N, PA+**
Gender: Female
1204 W 10th St
Ste B
Metropolis, IL 62960
Phone:(618) 524-2176
**NPI:1336622836**
Cultural Training Completed: Yes
Hours: [Mon, Tue, Wed, Thu, Fri] 08:00 AM - 05:00 PM
Accessibility: Some Criteria Met (P, EB, IB, PA)

**Hagerty, Ashley N, PA+**
Gender: Female
1204 W 10th St
Ste C
Metropolis, IL 62960
Phone:(618) 524-3572
**NPI:1336622836**

## IL

### Massac

**Physician Assistant**

**Hagerty, Ashley N, PA+**
Cultural Training Completed: Yes
Hours: [Mon, Tue, Wed, Thu, Fri] 08:00 AM - 05:00 PM
Accessibility: Details Pending (P, EB, IB, PA)

**Rural Health Center (RHC)**

**Bharat Patel, MD**
1204 W 10th St
Ste B
Metropolis, IL 62960
Phone:(618) 638-1343
**NPI:1417303181**
Website: https://www.massachealth.org/
Cultural Training Completed: No
Hours: [Mon, Tue, Wed, Thu, Fri] 08:00 AM - 05:00 PM
Accessibility: Some Criteria Met (P, EB, IB, PA)

**Bharat Patel, MD**
1204 W 10th St
Ste B
Metropolis, IL 62960
Phone:(618) 638-1343
**NPI:1740355809**
Website: https://www.massachealth.org
Cultural Training Completed: No

## IL

### Massac

**Rural Health Center (RHC)**

**Bharat Patel, MD**
Hours: [Mon, Tue, Wed, Thu, Fri] 08:00 AM - 05:00 PM
Accessibility: Details Pending (P, EB, IB, PA)

**Massac Memorial Hospital**
28 Chick St
Metropolis, IL 62960
Phone:(618) 427-2680
**NPI:1417303181**
Website: https://www.massachealth.org/
Cultural Training Completed: No
Hours: [Mon, Tue, Wed, Thu, Fri] 08:00 AM - 05:00 PM
Accessibility: Details Pending (P, EB, IB, PA)

**Massac Memorial Hospital**
28 Chick St
Metropolis, IL 62960
Phone:(618) 427-2680
**NPI:1740355809**
Website: https://www.massachealth.org
Cultural Training Completed: No
Hours: [Mon, Tue, Wed, Thu, Fri] 08:00 AM - 05:00 PM
Other Language(s):English

## IL

### Massac

Rural Health Center (RHC)

**Massac Memorial Hospital**
Accessibility: Details Pending (P P, P EB, P IB, P PA)

**Massac Memorial Hospital Medical Clinic**
1204 W 10th St
Ste A
Metropolis, IL 62960
Phone:(618) 524-3572
**NPI:1740355809**
Website: https://www.massachealth.org
Cultural Training Completed: Yes
Hours: [Mon, Tue, Wed, Thu, Fri] 08:00 AM - 05:00 PM
Accessibility: Details Pending (P P, P EB, P IB, P PA)

**Massac Memorial Hospital Medical Clinic**
28 Chick St
Ste 100
Metropolis, IL 62960
Phone:(618) 524-8381
**NPI:1740355809**
Website: https://www.massachealth.org
Cultural Training Completed: No
Hours: [Mon, Tue, Wed, Thu, Fri] 08:00 AM - 05:00 PM

## IL

### Massac

Rural Health Center (RHC)

**Massac Memorial Hospital Medical Clinic**
Accessibility: Details Pending (P P, P EB, P IB, P PA)

**Massac Memorial Medical Clinic**
1204 W 10th St
Ste A Ste B
Metropolis, IL 62960
Phone:(618) 524-3572
**NPI:1740355809**
Website: https://www.massachealth.org
Cultural Training Completed: No
Hours: [Mon, Tue, Wed, Thu, Fri] 08:00 AM - 05:00 PM
Accessibility: Some Criteria Met (I P, I EB, I IB, I PA)

**Massac Memorial Medical Clinic II**
1204 W 10th St
Metropolis, IL 62960
Phone:(618) 524-3572
**NPI:1417303181**
Website: https://www.massachealth.org/
Cultural Training Completed: No
Hours: [Mon, Tue, Wed, Thu, Fri] 08:00 AM - 05:00 PM

## IL

### Massac

Rural Health Center (RHC)

**Massac Memorial Medical Clinic II**
Accessibility: Details Pending (P P, P EB, P IB, P PA)

**Massac Memorial Medical Clinic II**
1204 W 10th St
Ste C
Metropolis, IL 62960
Phone:(618) 638-1343
**NPI:1417303181**
Website: https://www.massachealth.org/
Cultural Training Completed: No
Hours: [Mon, Tue, Wed, Thu, Fri] 08:00 AM - 05:00 PM
Other Language(s):English
Accessibility: Some Criteria Met (I P, I EB, I IB, I PA)

**Metropolis Medical Center (FQHC)**
1003 E 5th St
Metropolis, IL 62960
Phone:(618) 524-7499
**NPI:1992773873**
Website: https://harrisburgmc.com
Cultural Training Completed: No
Hours: [Mon, Tue, Wed, Thu, Fri] 08:00 AM - 05:00 PM

## IL

### Massac

Rural Health Center (RHC)

**Metropolis Medical Center (FQHC)**
Accessibility: Details Pending (P P, P EB, P IB, P PA)

**Metropolis Medical Center (FQHC)**
1003 E 5th St
Metropolis, IL 62960
Phone:(618) 524-7499
**NPI:1649795659**
Website: https://harrisburgmc.com
Cultural Training Completed: No
Hours: [Mon, Tue, Wed, Thu, Fri] 08:00 AM - 05:00 PM
Accessibility: Some Criteria Met (I P, I EB, I IB, I PA)

Single Specialty Group

**Dean D. Hinners DPM**
412 W 10th St
Metropolis, IL 62960
Phone:(618) 524-8146
**NPI:1457374340**
Website: https://www.metropolispodiatrist.com/
Cultural Training Completed: No
Hours: [Mon, Tue, Wed, Thu, Fri] 08:00 AM - 05:00 PM
Other Language(s):English

## IL

### Massac

**Single Specialty Group**

**Dean D. Hinners DPM**
Accessibility: Details Pending (P P, P EB, P IB, P PA)

### Monroe

### Columbia

**Family Medicine**

**Gupta, Anil, MD+**
Gender: Male
421 S Main St
Columbia, IL 62236
Phone:(618) 281-7151
**NPI:1912961558**
Cultural Training Completed: No
Hours: [Mon, Tue, Wed, Thu, Fri] 08:00 AM - 05:00 PM
After Hours Phone Number:(618) 281-7151
Other Language(s):Hindi,Indian,English,Punjabi,Urdu
Accessibility: Details Pending (P P, P EB, P IB, P PA)

**Schenewerk, Christopher L, MD+**
Gender: Male
200 Admiral Trost Rd
Ste 1A
Columbia, IL 62236
Phone:(618) 281-7373
**NPI:1154328722**
Cultural Training Completed: No
Hours: [Mon, Tue, Wed, Thu, Fri] 08:00 AM - 05:00 PM

## IL

### Monroe

**Family Medicine**

**Schenewerk, Christopher L, MD+**
Certification(s):Board Certified
Accessibility: Some Criteria Met (I P, I EB, P IB, I PA)

**Wood, Kelly Ann, MD+**
Gender: Female
420 Columbia Centre
Columbia, IL 62236
Phone:(618) 719-2011
**NPI:1619193869**
Cultural Training Completed: No
Hours: Mon 08:00 AM - 05:00 PM, [Tue, Wed, Thu, Fri] 09:30 AM - 05:00 PM
Other Language(s):Chinese
Accessibility: Details Pending (P P, P EB, P IB, P PA)

**General Practice**

**Gupta, Anil, MD+**
Gender: Male
421 S Main St
Columbia, IL 62236
Phone:(618) 281-7151
**NPI:1912961558**
Cultural Training Completed: No
Hours: [Mon, Tue, Wed, Thu, Fri] 08:00 AM - 05:00 PM
After Hours Phone Number:(618) 281-7151
Other Language(s):Hindi,Indian,English,Punjabi,Urdu

## IL

### Monroe

**General Practice**

**Gupta, Anil, MD+**
Accessibility: Details Pending (P P, P EB, P IB, P PA)

**Internal Medicine (General Medical Care)**

**Birner, Nancy P, MD+**
Gender: Female
1019 Valmeyer Rd
Columbia, IL 62236
Phone:(618) 205-7170
**NPI:1043214778**
Cultural Training Completed: No
Hours: [Mon, Tue, Wed, Thu, Fri] 08:00 AM - 05:00 PM
Certification(s):Board Certified
Accessibility: Some Criteria Met (I P, I EB, I IB, I PA)

**Chadalawada, Kurmanadha Rao, MD+**
Gender: Male
123 Wedgewood Dr
Columbia, IL 62236
Phone:(618) 281-2233
**NPI:1396771606**
Cultural Training Completed: No
Hours: [Mon, Tue, Wed, Thu, Fri] 08:00 AM - 05:00 PM
Other Language(s):Hindi,Indian
Certification(s):Board Certified

## IL

### Monroe

**Internal Medicine (General Medical Care)**

**Chadalawada, Kurmanadha Rao, MD+**
Accessibility: Details Pending (P P, P EB, P IB, P PA)

**Multi-Specialty Group**

**ATI Physical Therapy Columbia - Eleven South**
1000 Eleven S
Ste 1B
Columbia, IL 62236
Phone:(618) 281-9699
**NPI:1023129681**
Cultural Training Completed: No
Hours: [Mon, Tue, Wed, Thu, Fri] 08:00 AM - 05:00 PM
Accessibility: Details Pending (P P, P EB, P IB, P PA)

**Nurse Practitioner**

**Melnek, Danielle Paige, FNP+**
Gender: Female
200 Admiral Trost Rd
Ste 1A
Columbia, IL 62236
Phone:(618) 281-7373
**NPI:1922992858**
Cultural Training Completed: No
Hours: [Mon, Tue, Wed, Thu, Fri] 08:00 AM - 05:00 PM, [Sat, Sun] 12:00 AM - 12:00 PM

## IL

### Monroe

#### Nurse Practitioner

**Melnek, Danielle Paige, FNP+**
Accessibility: Details Pending (P, EB, IB, PA)

**Thomas, Sara E, FNP+**
Gender: Female
1000 Eleven S
Ste 1A
Columbia, IL 62236
Phone:(618) 470-6020
**NPI:1881951648**
Cultural Training Completed: No
Hours: [Mon, Tue, Wed, Thu, Fri] 08:00 AM - 05:00 PM
Certification(s):Board Certified
Accessibility: Details Pending (P, EB, IB, PA)

#### Nurse Practitioner: Family

**Grosch, Dana M, FNP+**
Gender: Female
200 Admiral Trost Rd
Ste 1A
Columbia, IL 62236
Phone:(618) 281-7373
**NPI:1447651708**
Cultural Training Completed: No
Hours: [Mon, Tue, Wed, Thu, Fri] 08:00 AM - 05:00 PM, [Sat, Sun] 12:00 AM - 12:00 PM
Certification(s):Board Certified

## IL

### Monroe

#### Nurse Practitioner: Family

**Grosch, Dana M, FNP+**
Accessibility: Details Pending (P, EB, IB, PA)

**Hanebrink, Hannah Marie, FNP+**
Gender: Female
200 Admiral Trost Rd
Ste 1A
Columbia, IL 62236
Phone:(618) 281-7373
**NPI:1689455024**
Cultural Training Completed: No
Hours: [Mon, Tue, Wed, Thu, Fri] 08:00 AM - 05:00 PM, [Sat, Sun] 12:00 AM - 12:00 PM
Accessibility: Details Pending (P, EB, IB, PA)

#### Pediatrics (Babies, Children)

**Birner, Nancy P, MD+**
Gender: Female
1019 Valmeyer Rd
Columbia, IL 62236
Phone:(618) 205-7170
**NPI:1043214778**
Cultural Training Completed: No
Hours: [Mon, Tue, Wed, Thu, Fri] 08:00 AM - 05:00 PM
Certification(s):Board Certified
Accessibility: Some Criteria Met (P, EB, IB, PA)

## IL

### Monroe

#### Physician Assistant

**Schiefer, Jared W, PA-C+**
Gender: Male
200 Admiral Trost Rd
Ste 1A
Columbia, IL 62236
Phone:(618) 281-7373
**NPI:1548881196**
Cultural Training Completed: No
Hours: [Mon, Tue, Wed, Thu, Fri] 08:00 AM - 05:00 PM, [Sat, Sun] 12:00 AM - 12:00 PM
Accessibility: Details Pending (P, EB, IB, PA)

**Stout, Andrea K, PA+**
Gender: Female
1019 Valmeyer Rd
Columbia, IL 62236
Phone:(618) 205-7170
**NPI:1982972782**
Cultural Training Completed: Yes
Hours: [Mon, Tue, Wed, Thu, Fri] 08:00 AM - 05:00 PM
Certification(s):Board Certified
Accessibility: Some Criteria Met (P, EB, IB, PA)

#### Single Specialty Group

**Apex Network Physical Therapy**
200 Admiral Trost Rd
Ste 2
Columbia, IL 62236
Phone:(618) 281-3433
**NPI:1720300809**

## IL

### Monroe

#### Single Specialty Group

**Apex Network Physical Therapy**
Website: https://apexnetworkpt.com/
Cultural Training Completed: Yes
Hours: [Mon, Tue, Wed, Thu, Fri] 07:00 AM - 06:00 PM
Other Language(s):English
Accessibility: Some Criteria Met (P, EB, IB, PA)

**ApexNetwork Physical Therapy**
215 Admiral Trost Rd
Ste A
Columbia, IL 62236
Phone:(618) 400-0556
**NPI:1720300809**
Website: https://apexnetworkpt.com/
Cultural Training Completed: No
Hours: [Mon, Tue, Wed, Thu, Fri] 08:00 AM - 05:00 PM
Accessibility: Details Pending (P, EB, IB, PA)

### Waterloo

#### Federally Qualified Health Center (FQHC)

**SIHF Healthcare Waterloo**
509 Hamacher St
Ste 201

## IL

### Monroe

**Federally Qualified Health Center (FQHC)**

**SIHF Healthcare Waterloo**
Waterloo, IL 62298
Phone:(618) 216-8127
**NPI:1821813247**
Cultural Training Completed: No
Hours: [Mon, Tue, Wed, Thu, Fri] 08:00 AM - 05:00 PM
Accessibility: Some Criteria Met (P, EB, IB, PA)

**Multi-Specialty Group**

**ATI Physical Therapy Waterloo**
180 Waterloo Commons Dr
Ste 101
Waterloo, IL 62298
Phone:(618) 939-5555
**NPI:1023129681**
Cultural Training Completed: No
Hours: [Mon, Tue, Wed, Thu, Fri] 08:00 AM - 05:00 PM
Accessibility: Details Pending (P, EB, IB, PA)

**Nurse Practitioner**

**Burns, Angela C, FNP+**
Gender: Female
509 Hamacher St
Waterloo, IL 62298
Phone:(618) 939-2273
**NPI:1992339279**
Cultural Training Completed: Yes

## IL

### Monroe

**Nurse Practitioner**

**Burns, Angela C, FNP+**
Hours: [Mon, Tue, Wed, Thu, Fri] 08:00 AM - 05:00 PM
Accessibility: Some Criteria Met (P, EB, IB, PA)

**Schnoeker, Danielle Lynn, NP+**
Gender: Female
509 Hamacher St
Waterloo, IL 62298
Phone:(618) 939-4200
**NPI:1144871120**
Cultural Training Completed: Yes
Hours: [Mon, Tue, Wed, Thu, Fri] 08:00 AM - 05:00 PM
Accessibility: Some Criteria Met (P, EB, IB, PA)

**Witges, Shanna M, APRN+**
Gender: Female
509 Hamacher St
Waterloo, IL 62298
Phone:(618) 939-4200
**NPI:1376882647**
Cultural Training Completed: Yes
Hours: [Mon, Tue, Wed, Thu, Fri] 08:00 AM - 05:00 PM
Other Language(s):English
Accessibility: Some Criteria Met (P, EB, IB, PA)

## IL

### Monroe

**Nurse Practitioner: Family**

**Burns, Angela C, FNP+**
Gender: Female
509 Hamacher St
Waterloo, IL 62298
Phone:(618) 939-2273
**NPI:1992339279**
Cultural Training Completed: Yes
Hours: [Mon, Tue, Wed, Thu, Fri] 08:00 AM - 05:00 PM
Accessibility: Some Criteria Met (P, EB, IB, PA)

**Schnoeker, Danielle Lynn, NP+**
Gender: Female
509 Hamacher St
Waterloo, IL 62298
Phone:(618) 939-4200
**NPI:1144871120**
Cultural Training Completed: Yes
Hours: [Mon, Tue, Wed, Thu, Fri] 08:00 AM - 05:00 PM
Accessibility: Some Criteria Met (P, EB, IB, PA)

**Witges, Shanna M, APRN+**
Gender: Female
509 Hamacher St
Waterloo, IL 62298
Phone:(618) 939-4200
**NPI:1376882647**
Cultural Training Completed: Yes

## IL

### Monroe

**Nurse Practitioner: Family**

**Witges, Shanna M, APRN+**
Hours: [Mon, Tue, Wed, Thu, Fri] 08:00 AM - 05:00 PM
Other Language(s):English
Certification(s):Board Certified
Accessibility: Some Criteria Met (P, EB, IB, PA)

**Physician Assistant**

**Wachtel, Jessica M, PA+**
Gender: Female
509 Hamacher St
Waterloo, IL 62298
Phone:(618) 939-4200
**NPI:1306829775**
Cultural Training Completed: Yes
Hours: [Mon, Tue, Wed, Thu, Fri] 08:00 AM - 05:00 PM
Other Language(s):English
Certification(s):Board Certified
Accessibility: Some Criteria Met (P, EB, IB, PA)

**Rural Health Center (RHC)**

**Heartland Women's Healthcare - Group**
723 Station Xing
Waterloo, IL 62298
Phone:(618) 997-5266

## IL

### Monroe

Rural Health Center (RHC)

**Heartland Women's Healthcare - Group**
**NPI:1801280409**
Website: www.sih.net
Cultural Training Completed: No
Hours: [Mon, Tue, Wed, Thu, Fri] 08:00 AM - 05:00 PM
Accessibility: Some Criteria Met (P, EB, IB, PA)

Single Specialty Group

**Heartland Women's Healthcare - Group**
723 Station Xing
Waterloo, IL 62298
Phone:(618) 997-5266
**NPI:1851307532**
Website: http://www.usaobgyn.com
Cultural Training Completed: No
Hours: [Mon, Tue, Wed, Thu, Fri] 08:00 AM - 05:00 PM
Other Language(s):English
Accessibility: Some Criteria Met (P, EB, IB, PA)

### Perry

### Du Quoin

Family Medicine

**Burge, Suzanne M, MD**
Gender: Female

## IL

### Perry

Family Medicine

**Burge, Suzanne M, MD**
1564 S Washington St
Du Quoin, IL 62832
Phone:(800) 355-2470
**NPI:1467456798**
Cultural Training Completed: Yes
Hours: [Mon, Tue, Wed, Thu, Fri] 08:00 AM - 05:00 PM
Certification(s):Board Certified
Accessibility: Details Pending (P, EB, IB, PA)

**Rathert, Benjamin T, MD+**
Gender: Male
1564 S Washington St
Du Quoin, IL 62832
Phone:(800) 408-7351
**NPI:1275854853**
Cultural Training Completed: Yes
Hours: [Mon, Tue, Wed, Thu, Fri] 08:00 AM - 05:00 PM
Other Language(s):English
Accessibility: Some Criteria Met (P, EB, IB, PA)

**Smith, Charelle Octavia, MD**
Gender: Female
1564 S Washington St
Du Quoin, IL 62832
Phone:(618) 542-8702
**NPI:1285128504**

## IL

### Perry

Family Medicine

**Smith, Charelle Octavia, MD**
Cultural Training Completed: No
Hours: [Mon, Tue, Wed, Thu, Fri] 08:00 AM - 05:00 PM
Certification(s):Board Certified
Accessibility: Details Pending (P, EB, IB, PA)

Federally Qualified Health Center (FQHC)

**CHRPC Comprehensive Behavioral Health Services**
119 Gas Plant Rd
Du Quoin, IL 62832
Phone:(618) 790-2146
**NPI:1154078673**
Cultural Training Completed: Yes
Hours: [Mon, Tue, Wed, Thu, Fri] 08:00 AM - 05:00 PM
Accessibility: Some Criteria Met (P, EB, IB, PA)

**Christopher Greater Area Rural Health Planning Corporation**
1564 S Washington St
Du Quoin, IL 62832
Phone:(217) 876-2400
Website: https://www.crhpc.org/
Cultural Training Completed: No

## IL

### Perry

Federally Qualified Health Center (FQHC)

**Christopher Greater Area Rural Health Planning Corporation**
Hours: [Mon, Tue, Wed, Thu, Fri] 08:00 AM - 05:00 PM
Other Language(s):English
Accessibility: Details Pending (P, EB, IB, PA)

**Rea Clinic Of Du Quoin**
1564 S Washington St
Du Quoin, IL 62832
Phone:(618) 542-8702
**NPI:1619957297**
Website: https://www.crhpc.org
Cultural Training Completed: No
Hours: [Mon, Tue, Wed, Thu, Fri] 08:00 AM - 05:00 PM
Other Language(s):English
Accessibility: Some Criteria Met (P, EB, IB, PA)

**Rea Clinic Of Du Quoin**
1564 S Washington St
Du Quoin, IL 62832
Phone:(618) 542-8702
**NPI:1134161805**
Website: https://www.crhpc.org
Cultural Training Completed: No

## IL

### Perry

**Federally Qualified Health Center (FQHC)**

**Rea Clinic Of Du Quoin**
Hours: [Mon, Tue, Wed, Thu, Fri] 08:00 AM - 05:00 PM
Accessibility: Details Pending (P, EB, IB, PA)

**Rea Clinic Of Du Quoin**
1564 S Washington St
Du Quoin, IL 62832
Phone:(618) 542-8702
**NPI:1144200825**
Website: https://www.crhpc.org
Cultural Training Completed: No
Hours: [Mon, Tue, Wed, Thu, Fri] 08:00 AM - 05:00 PM
Accessibility: Details Pending (P, EB, IB, PA)

**Rea Clinic Of Du Quoin**
1564 S Washington St
Du Quoin, IL 62832
Phone:(618) 542-8702
**NPI:1073816542**
Website: https://www.crhpc.org/
Cultural Training Completed: No
Hours: [Mon, Tue, Wed, Thu, Fri] 08:00 AM - 05:00 PM
Accessibility: Details Pending (P, EB, IB, PA)

## IL

### Perry

**Internal Medicine (General Medical Care)**

**Johnston, Chad, MD+**
Gender: Male
916 N Washington St
Du Quoin, IL 62832
Phone:(618) 790-7401
**NPI:1538239520**
Cultural Training Completed: No
Hours: [Mon, Tue, Wed, Thu, Fri] 08:00 AM - 05:00 PM
Accessibility: Details Pending (P, EB, IB, PA)

**Multi-Specialty Group**

****Marshall Browning Hospital**
900 N Washington St
Du Quoin, IL 62832
Phone:(773) 275-2586
**NPI:1821099441**
Website: https://www.marshallbrowninghospital.com
Cultural Training Completed: No
Hours: [Mon, Tue, Wed, Thu, Fri] 08:00 AM - 05:00 PM
Accessibility: Some Criteria Met (P, EB, IB, PA)

**Christopher Rural Health Planning Corporation**
1564 S Washington St
Du Quoin, IL 62832
Phone:(618) 542-8702
**NPI:1528048105**

## IL

### Perry

**Multi-Specialty Group**

**Christopher Rural Health Planning Corporation**
Website: https://www.crhpc.org/
Cultural Training Completed: No
Hours: [Mon, Tue, Wed, Thu, Fri] 08:00 AM - 05:00 PM
Accessibility: Details Pending (P, EB, IB, PA)

**Marshall Browning Specialty Clinic (Cardiology)**
900 N Washington St
Du Quoin, IL 62832
Phone:(618) 542-2146
**NPI:1770656837**
Website: http://www.sih.net
Cultural Training Completed: No
Hours: [Mon, Tue, Wed, Thu, Fri] 08:00 AM - 05:00 PM
Accessibility: Some Criteria Met (P, EB, IB, PA)

**Nurse Practitioner: Acute Care**

**Laird, Katherine, NP+**
Gender: Female
20 N Washington St
Du Quoin, IL 62832
Phone:(618) 542-2129
**NPI:1154690980**
Cultural Training Completed: No

## IL

### Perry

**Nurse Practitioner: Acute Care**

**Laird, Katherine, NP+**
Hours: [Mon, Tue, Wed, Thu, Fri] 08:00 AM - 05:00 PM
Accessibility: Details Pending (P, EB, IB, PA)

**Nurse Practitioner: Family**

**Fischer, Kendra Megan, NP+**
Gender: Female
900 N Washington St
Du Quoin, IL 62832
Phone:(618) 542-2146
**NPI:1700294584**
Cultural Training Completed: No
Hours: [Mon, Tue, Wed, Thu, Fri, Sat] 08:00 AM - 05:00 PM, Sun 12:00 PM - 04:00 PM
Accessibility: Some Criteria Met (P, EB, IB, PA)

**Schramke, Kimberly, NP+**
Gender: Female
316 E Franklin St
Du Quoin, IL 62832
Phone:(618) 790-9121
**NPI:1790113793**
Cultural Training Completed: Yes
Hours: [Mon, Tue, Wed, Thu, Fri] 08:00 AM - 05:00 PM
Other Language(s):English

## IL

### Perry

**Nurse Practitioner: Family**

**Schramke, Kimberly, NP+**
Certification(s):Board Certified
Accessibility: Details Pending (P, P EB, P IB, P PA)

**Physician Assistant**

**Collard, Tamara E, PA+**
Gender: Female
1564 S Washington St
Du Quoin, IL 62832
Phone:(618) 542-8702
**NPI:1508960915**
Cultural Training Completed: Yes
Hours: [Mon, Tue, Wed, Thu, Fri] 08:00 AM - 05:00 PM
Other Language(s):English
Certification(s):Board Certified
Accessibility: Details Pending (P, P EB, P IB, P PA)

**Rural Health Center (RHC)**

**East Medical Clinic**
900 N Washington St
Du Quoin, IL 62832
Phone:(618) 542-2146
**NPI:1164666988**
Website: http://www.marshallbrowninghospital.com/
Cultural Training Completed: No

## IL

### Perry

**Rural Health Center (RHC)**

**East Medical Clinic**
Hours: [Mon, Tue, Wed, Thu, Fri, Sat] 08:00 AM - 05:00 PM, Sun 12:00 PM - 04:00 PM
Accessibility: Some Criteria Met (I P, I EB, I IB, I PA)

**East Medical Clinic**
916 N Washington St
Du Quoin, IL 62832
Phone:(618) 790-7401
**NPI:1164666988**
Website: http://www.marshallbrowninghospital.com/
Cultural Training Completed: No
Hours: [Mon, Tue, Wed, Thu, Fri] 08:00 AM - 05:00 PM
Accessibility: Some Criteria Met (I P, I EB, I IB, I PA)

**Marshall Browning Hospital East Medical Clinic**
916 N Washington St
Du Quoin, IL 62832
Phone:(618) 790-7401
**NPI:1912490277**
Website: http://www.marshallbrowninghospital.com/
Cultural Training Completed: No
Hours: [Mon, Tue, Wed, Thu, Fri] 08:00 AM - 05:00 PM

## IL

### Perry

**Rural Health Center (RHC)**

**Marshall Browning Hospital East Medical Clinic**
Accessibility: Details Pending (P P, P EB, P IB, P PA)

**Marshall Browning Hospital Family Health Center**
20 N Washington St
Du Quoin, IL 62832
Phone:(618) 542-2146
**NPI:1164666988**
Website: http://www.marshallbrowninghospital.com/
Cultural Training Completed: No
Hours: [Mon, Tue, Wed, Thu, Fri] 08:00 AM - 05:00 PM
Other Language(s):English
Accessibility: Details Pending (P P, P EB, P IB, P PA)

**Marshall Browning Hospital Physicians Clinics**
905 N Washington St
Du Quoin, IL 62832
Phone:(618) 542-1050
**NPI:1164666988**
Website: http://www.marshallbrowninghospital.com/
Cultural Training Completed: Yes
Hours: [Mon, Tue, Wed, Thu, Fri] 08:00 AM -

## IL

### Perry

**Rural Health Center (RHC)**

**Marshall Browning Hospital Physicians Clinics**
07:00 PM, Sat 08:00 AM - 05:00 PM, Sun 12:00 PM - 04:00 PM
Accessibility: Some Criteria Met (I P, I EB, I IB, I PA)

**Single Specialty Group**

**Kims Family Healthcare**
316 E Franklin St
Du Quoin, IL 62832
Phone:(618) 790-9121
**NPI:1205208642**
Website: http://kimsfamilyhealthcarellc.net/
Cultural Training Completed: No
Hours: [Mon, Tue, Wed, Thu, Fri] 08:00 AM - 05:00 PM
Other Language(s):English
Accessibility: Details Pending (P P, P EB, P IB, P PA)

**Zimmerman Chiropractic Clinic PC**
7 E Main St
Du Quoin, IL 62832
Phone:(618) 542-2165
**NPI:1396053005**
Website: https://www.doczs.com
Cultural Training Completed: No

## IL

### Perry

Single Specialty Group

**Zimmerman Chiropractic Clinic PC**
Hours: [Mon, Wed] 07:00 AM - 07:00 PM, [Tue, Fri] 07:00 AM - 05:00 PM, Thu 07:00 AM - 03:00 PM
Other Language(s):English
Accessibility: Some Criteria Met (P, EB, IB, PA)

### Pinckneyville

Family Medicine

**Fozard, John Gregg, MD**
Gender: Male
5383 State Route 154
Pinckneyville, IL 62274
Phone:(618) 357-2187
**NPI:1689646127**
Cultural Training Completed: No
Hours: [Mon, Tue, Wed, Thu, Fri] 08:00 AM - 05:00 PM
Certification(s):Board Certified
Accessibility: Some Criteria Met (P, EB, IB, PA)

Internal Medicine (General Medical Care)

**Forbes, Andrew J, MD+**
Gender: Male
5383 State Route 154
Pinckneyville, IL 62274
Phone:(618) 357-2187
**NPI:1366733800**

## IL

### Perry

Internal Medicine (General Medical Care)

**Forbes, Andrew J, MD+**
Cultural Training Completed: No
Hours: [Mon, Tue, Wed, Thu, Fri] 08:00 AM - 05:00 PM, Sat 08:00 AM - 04:00 PM, Sun 12:00 PM - 04:00 PM
After Hours Phone Number:(618) 357-2187
Certification(s):Board Certified
Accessibility: Some Criteria Met (P, EB, IB, PA)

**Reyes, Christopher D, MD+**
Gender: Male
5383 State Route 154
Pinckneyville, IL 62274
Phone:(618) 357-2131
**NPI:1407828940**
Cultural Training Completed: No
Hours: [Mon, Tue, Wed, Thu, Fri] 08:30 AM - 05:30 PM, Sat 08:00 AM - 04:00 PM, Sun 12:00 PM - 04:00 PM
Certification(s):Board Certified
Accessibility: Some Criteria Met (P, EB, IB, PA)

Multi-Specialty Group

**Pinckneyville Community Hospital**
5383 State Route 154
Pinckneyville, IL 62274

## IL

### Perry

Multi-Specialty Group

**Pinckneyville Community Hospital**
Phone:(618) 357-2131
**NPI:1306818844**
Website: https://care.advocatehealth.com
Cultural Training Completed: No
Hours: [Mon, Tue, Wed, Thu, Fri] 08:00 AM - 05:00 PM, Sat 08:00 AM - 04:00 PM, Sun 12:00 PM - 04:00 PM
Accessibility: Some Criteria Met (P, EB, IB, PA)

**Pinckneyville Community Hospital**
5383 State Route 154
Pinckneyville, IL 62274
Phone:(618) 357-2131
**NPI:1689646523**
Website: https://www.pvillehosp.org
Cultural Training Completed: No
Hours: [Mon, Tue, Wed, Thu, Fri] 08:00 AM - 05:00 PM, [Sat, Sun] 12:00 AM - 11:59 PM
Accessibility: Some Criteria Met (P, EB, IB, PA)

Nurse Practitioner: Family

**Frassato, Amanda, FNP+**
Gender: Female
5383 State Route 154

## IL

### Perry

Nurse Practitioner: Family

**Frassato, Amanda, FNP+**
Pinckneyville, IL 62274
Phone:(618) 357-2131
**NPI:1982336665**
Cultural Training Completed: No
Hours: [Mon, Tue, Wed, Thu, Fri] 08:00 AM - 05:00 PM, [Sat, Sun] 12:00 AM - 11:59 PM
Accessibility: Some Criteria Met (P, EB, IB, PA)

Pediatrics (Babies, Children)

**Forbes, Andrew J, MD+**
Gender: Male
5383 State Route 154
Pinckneyville, IL 62274
Phone:(618) 357-2187
**NPI:1366733800**
Cultural Training Completed: No
Hours: [Mon, Tue, Wed, Thu, Fri] 08:00 AM - 05:00 PM, Sat 08:00 AM - 04:00 PM, Sun 12:00 PM - 04:00 PM
After Hours Phone Number:(618) 357-2187
Certification(s):Board Certified
Accessibility: Some Criteria Met (P, EB, IB, PA)

## IL

### Perry

Physician Assistant

**Eubanks, Angie M, PAC+**
Gender: Female
5383 State Route 154
Pinckneyville, IL 62274
Phone:(618) 357-2131
**NPI:1306800396**
Cultural Training Completed: No
Hours: [Mon, Tue, Wed, Thu, Fri] 08:00 AM - 05:00 PM, [Sat, Sun] 12:00 AM - 11:59 PM
Certification(s):Board Certified
Accessibility: Some Criteria Met (P, EB, IB, PA)

Rural Health Center (RHC)

**Family Medical Center (RHC)**
5383 State Route 154
Pinckneyville, IL 62274
Phone:(618) 357-2131
**NPI:1306818844**
Website: www.wustl.edu
Cultural Training Completed: No
Hours: [Mon, Tue, Wed, Thu, Fri] 08:00 AM - 05:00 PM
Accessibility: Some Criteria Met (P, EB, IB, PA)

## IL

### Pope

#### Golconda

Federally Qualified Health Center (FQHC)

**Pope County Clinic**
217 S Adams St
Golconda, IL 62938
Phone:(618) 683-3781
**NPI:1710979588**
Website: http://www.chesi.org/
Cultural Training Completed: No
Accessibility: Details Pending (P, EB, IB, PA)

**Pope County Medical Clinic**
217 S Adams St
Golconda, IL 62938
Phone:(618) 683-3781
**NPI:1275525735**
Website: https://www.chesi.org/
Cultural Training Completed: No
Hours: [Mon, Tue, Wed, Thu, Fri] 08:00 AM - 05:00 PM
Other Language(s):English
Accessibility: Some Criteria Met (P, EB, IB, PA)

Nurse Practitioner

**Davis, W Christine, APNP+**
Gender: Female
217 S Adams St
Golconda, IL 62938
Phone:(618) 683-3781
**NPI:1316086788**

## IL

### Pope

Nurse Practitioner

**Davis, W Christine, APNP+**
Cultural Training Completed: Yes
Hours: [Mon, Tue, Wed, Thu, Fri] 08:00 AM - 05:00 PM
After Hours Phone Number:(618) 683-3871
Accessibility: Some Criteria Met (P, EB, IB, PA)

### Pulaski

#### Pulaski

Federally Qualified Health Center (FQHC)

**Pulaski Clinic**
100 Market St
Pulaski, IL 62976
Phone:(618) 342-6767
**NPI:1063404523**
Website: https://www.chesi.org/
Cultural Training Completed: No
Hours: [Mon, Tue, Wed, Thu, Fri] 08:00 AM - 05:00 PM
Other Language(s):English
Accessibility: Some Criteria Met (P, EB, IB, PA)

**Pulaski Clinic**
100 Market St
Pulaski, IL 62976
Phone:(618) 342-6767
**NPI:1710979588**
Website: http://www.chesi.org/

## IL

### Pulaski

Federally Qualified Health Center (FQHC)

**Pulaski Clinic**
Cultural Training Completed: No
Hours: [Wed, Fri] 09:00 AM - 05:00 PM
Accessibility: Details Pending (P, EB, IB, PA)

### Randolph

#### Chester

Family Medicine

**Kirkpatrick, James Raymond, MD+**
Gender: Male
2319 Old Plank Rd
Chester, IL 62233
Phone:(618) 826-2388
**NPI:1225471915**
Cultural Training Completed: Yes
Hours: [Mon, Tue, Wed, Thu, Fri] 08:00 AM - 05:00 PM
Certification(s):Board Certified
Accessibility: Details Pending (P, EB, IB, PA)

**Lowry-Rohlfing, Lisa A, MD+**
Gender: Female
1900 State St
Chester, IL 62233
Phone:(618) 826-4581
**NPI:1386755973**
Cultural Training Completed: No

## IL

### Randolph

#### Family Medicine

**Lowry-Rohlfing, Lisa A, MD+**
Hours: [Mon, Tue, Wed, Thu, Fri, Sat, Sun] 12:00 AM - 11:59 PM
Certification(s):Board Certified
Accessibility: Some Criteria Met (P, EB, IB, PA)

**Molnar, Joseph Patrick, DO+**
Gender: Male
1900 State St
Chester, IL 62233
Phone:(618) 826-4581
**NPI:1306881412**
Cultural Training Completed: No
Hours: [Mon, Tue, Wed, Thu, Fri, Sat, Sun] 12:00 AM - 11:59 PM
Certification(s):Board Certified
Accessibility: Some Criteria Met (P, EB, IB, PA)

**Molnar, Joseph Patrick, DO+**
Gender: Male
2319 Old Plank Rd
Chester, IL 62233
Phone:(618) 826-2388
**NPI:1306881412**
Cultural Training Completed: No
Hours: [Mon, Tue, Wed, Thu, Fri] 08:00 AM - 05:00 PM
Certification(s):Board Certified

## IL

### Randolph

#### Family Medicine

**Molnar, Joseph Patrick, DO+**
Accessibility: Details Pending (P, EB, IB, PA)

#### Family Medicine (General Family Medical Care)

**Kirkpatrick, James Raymond, MD+**
Gender: Male
2319 Old Plank Rd
Chester, IL 62233
Phone:(618) 826-2388
**NPI:1225471915**
Cultural Training Completed: Yes
Hours: [Mon, Tue, Wed, Thu, Fri] 08:00 AM - 05:00 PM
Certification(s):Board Certified
Accessibility: Details Pending (P, EB, IB, PA)

#### Nurse Practitioner

**Blechle, Valerie, APRN+**
Gender: Female
1900 State St
Chester, IL 62233
Phone:(618) 826-4581
**NPI:1508114620**
Cultural Training Completed: No
Hours: [Mon, Tue, Wed, Thu, Fri, Sat, Sun] 12:00 AM - 11:59 PM

## IL

### Randolph

#### Nurse Practitioner

**Blechle, Valerie, APRN+**
Accessibility: Some Criteria Met (P, EB, IB, PA)

#### Nurse Practitioner: Family

**Blechle, Valerie, APRN+**
Gender: Female
1900 State St
Chester, IL 62233
Phone:(618) 826-4581
**NPI:1508114620**
Cultural Training Completed: No
Hours: [Mon, Tue, Wed, Thu, Fri, Sat, Sun] 12:00 AM - 11:59 PM
Accessibility: Some Criteria Met (P, EB, IB, PA)

#### Rural Health Center (RHC)

**Chester Clinic**
1900 State St
Chester, IL 62233
Phone:(618) 826-2388
**NPI:1629469002**
Website: https://www.mhchester.com/
Cultural Training Completed: No
Hours: [Mon, Tue, Wed, Thu, Fri] 08:00 AM - 05:00 PM
Accessibility: Details Pending (P, EB, IB, PA)

## IL

### Randolph

#### Rural Health Center (RHC)

**Memorial Hospital**
2319 Old Plank Rd
Chester, IL 62233
Phone:(618) 826-2388
**NPI:1629469002**
Website: https://www.mhchester.com/
Cultural Training Completed: No
Hours: [Mon, Fri] 08:00 AM - 05:00 PM, [Tue, Wed, Thu] 07:00 AM - 05:00 PM
Other Language(s):English
Accessibility: Some Criteria Met (P, EB, IB, PA)

#### Single Specialty Group

**ApexNetwork Physical Therapy**
2323A Old Plank Rd
Chester, IL 62233
Phone:(618) 826-2949
**NPI:1720300809**
Website: https://apexnetworkpt.com/
Cultural Training Completed: No
Hours: [Mon, Tue, Wed, Thu, Fri] 08:00 AM - 05:00 PM
Accessibility: Some Criteria Met (P, EB, IB, PA)

## IL

### Randolph

### Coulterville

Family Medicine

**Beckemeyer, Shawn D, MD+**
Gender: Female
203 E Grant St
Coulterville, IL 62237
Phone:(618) 443-1362
**NPI:1023075264**
Cultural Training Completed: No
Hours: [Mon, Tue, Wed, Thu, Fri] 08:00 AM - 05:00 PM
Other Language(s):English
Certification(s):Board Certified
Accessibility: Details Pending (P P, P EB, P IB, P PA)

Rural Health Center (RHC)

**Sparta Community Hospital D/b/a Quality Healthcare Clinics**
203 E Grant St
Coulterville, IL 62237
Phone:(618) 758-2331
**NPI:1083721567**
Website: https://www.spartahospital.com/
Cultural Training Completed: No
Hours: [Mon, Tue, Wed, Thu, Fri] 08:00 AM - 05:00 PM
Other Language(s):English

## IL

### Randolph

Rural Health Center (RHC)

**Sparta Community Hospital D/b/a Quality Healthcare Clinics**
Accessibility: Details Pending (P P, P EB, P IB, P PA)

### Red Bud

Family Medicine

**Harris, Abby Lea, MD+**
Gender: Female
325 Spring St
# 2
Red Bud, IL 62278
Phone:(618) 282-7373
**NPI:1063615714**
Cultural Training Completed: No
Hours: [Mon, Tue, Wed, Thu, Fri] 08:00 AM - 05:00 PM
Certification(s):Board Certified
Accessibility: Some Criteria Met (I P, I EB, I IB, I PA)

**Harris, Abby Lea, MD+**
Gender: Female
325 Spring St
Fl 2
Red Bud, IL 62278
Phone:(618) 282-7373
**NPI:1063615714**
Cultural Training Completed: No
Hours: [Mon, Tue, Wed, Thu, Fri] 08:00 AM - 05:00 PM

## IL

### Randolph

Family Medicine

**Harris, Abby Lea, MD+**
Certification(s):Board Certified
Accessibility: Some Criteria Met (I P, I EB, I IB, I PA)

**Kelley, Julie L, MD+**
Gender: Female
325 Spring St
Ste 2
Red Bud, IL 62278
Phone:(618) 282-7373
**NPI:1306980552**
Cultural Training Completed: Yes
Hours: [Mon, Tue, Wed, Thu, Fri] 08:00 AM - 05:00 PM
Certification(s):Board Certified
Accessibility: Some Criteria Met (I P, I EB, I IB, I PA)

**Ndulue, Chiagoziem Jane, MD+**
Gender: Female
325 Spring St
Red Bud, IL 62278
Phone:(618) 282-3831
**NPI:1780173864**
Cultural Training Completed: No
Hours: [Mon, Tue, Wed, Thu, Fri] 08:00 AM - 05:00 PM, [Sat, Sun] 12:00 AM - 11:59 PM
Other Language(s):Italian
Certification(s):Board Certified

## IL

### Randolph

Family Medicine

**Ndulue, Chiagoziem Jane, MD+**
Accessibility: Some Criteria Met (I P, I EB, I IB, I PA)

**Sensintaffar, Lowell G, MD+**
Gender: Male
325 Spring St
Red Bud, IL 62278
Phone:(618) 282-3831
**NPI:1487649067**
Cultural Training Completed: No
Hours: [Mon, Tue, Wed, Thu, Fri] 08:00 AM - 05:00 PM, [Sat, Sun] 12:00 AM - 11:59 PM
Certification(s):Board Certified
Accessibility: Some Criteria Met (I P, I EB, I IB, I PA)

**Sutter, Rosanne L, MD**
Gender: Female
325 Spring St
Ste 2
Red Bud, IL 62278
Phone:(618) 939-2273
**NPI:1154422673**
Cultural Training Completed: Yes
Hours: [Mon, Tue, Wed, Thu, Fri] 08:00 AM - 05:00 PM
Other Language(s):English
Certification(s):Board Certified

## IL

### Randolph

**Family Medicine**

**Sutter, Rosanne L, MD**
Accessibility: Details Pending (P, EB, IB, PA)

**Federally Qualified Health Center (FQHC)**

**SIHF Healthcare**
824 Locust St
Red Bud, IL 62278
Phone:(618) 282-6656
**NPI:1174688501**
Website: https://www.sihf.org/
Cultural Training Completed: No
Hours: [Mon, Tue, Thu, Fri] 08:00 AM - 05:00 PM, Wed 09:00 AM - 05:00 PM
Accessibility: Some Criteria Met (P, EB, IB, PA)

**Southern Illinois Dermatology**
325 Spring St
Red Bud, IL 62278
Phone:(618) 942-3344
**NPI:1942510508**
Website: https://www.sihf.org
Cultural Training Completed: No
Hours: [Mon, Tue, Wed, Thu, Fri] 08:00 AM - 05:00 PM
Accessibility: Details Pending (P, EB, IB, PA)

## IL

### Randolph

**Federally Qualified Health Center (FQHC)**

**Southern Illinois Healthcare Foundation, Inc Red Bud Health Center**
824 Locust St
Red Bud, IL 62278
Phone:(618) 282-6656
**NPI:1033573183**
Website: https://www.sihf.org/
Cultural Training Completed: No
Hours: [Mon, Tue, Thu, Fri] 09:00 AM - 05:00 PM, Wed 08:00 AM - 05:00 PM
Other Language(s):English
Accessibility: Some Criteria Met (P, EB, IB, PA)

**Southern Illinois Healthcare Foundation, Inc Red Bud Health Center**
824 Locust St
Red Bud, IL 62278
Phone:(618) 282-6656
**NPI:1942510508**
Website: https://www.sihf.org
Cultural Training Completed: No
Hours: [Mon, Tue, Wed, Thu, Fri] 08:00 AM - 05:00 PM
Accessibility: Details Pending (P, EB, IB, PA)

## IL

### Randolph

**Multi-Specialty Group**

**ATI Physical Therapy Red Bud**
1514 S Main St
Ste 4
Red Bud, IL 62278
Phone:(618) 282-5555
**NPI:1023129681**
Cultural Training Completed: No
Hours: [Mon, Tue, Wed, Thu, Fri] 08:00 AM - 05:00 PM
Accessibility: Details Pending (P, EB, IB, PA)

**Nurse Practitioner**

**Hawkins, Amanda Lorin taylor, ARNP+**
Gender: Female
325 Spring St
Ste 2
Red Bud, IL 62278
Phone:(618) 282-7373
**NPI:1013533579**
Cultural Training Completed: Yes
Hours: [Mon, Tue, Wed, Thu, Fri] 08:00 AM - 05:00 PM
Accessibility: Some Criteria Met (P, EB, IB, PA)

**Schloer, Angela K, NP+**
Gender: Female
325 Spring St
Ste 2
Red Bud, IL 62278
Phone:(618) 282-7373
**NPI:1992971535**
Cultural Training Completed: Yes

## IL

### Randolph

**Nurse Practitioner**

**Schloer, Angela K, NP+**
Hours: [Mon, Tue, Wed, Thu, Fri] 08:00 AM - 05:00 PM
Accessibility: Some Criteria Met (P, EB, IB, PA)

**Turner, Danielle, NP+**
Gender: Female
325 Spring St
Ste 2
Red Bud, IL 62278
Phone:(618) 282-7373
**NPI:1508219056**
Cultural Training Completed: No
Hours: [Mon, Tue, Wed, Thu, Fri] 08:00 AM - 05:00 PM
Accessibility: Some Criteria Met (P, EB, IB, PA)

**Tuttle, Susan, NP+**
Gender: Female
325 Spring St
Ste 2
Red Bud, IL 62278
Phone:(618) 282-7373
**NPI:1740286988**
Cultural Training Completed: No
Hours: [Mon, Tue, Wed, Thu, Fri] 08:00 AM - 05:00 PM
Accessibility: Some Criteria Met (P, EB, IB, PA)

**Nurse Practitioner: Adult Health**

**Tuttle, Susan, NP+**
Gender: Female

## IL

### Randolph

**Nurse Practitioner: Adult Health**

**Tuttle, Susan, NP+**
325 Spring St
Ste 2
Red Bud, IL 62278
Phone:(618) 282-7373
**NPI:1740286988**
Cultural Training Completed: No
Hours: [Mon, Tue, Wed, Thu, Fri] 08:00 AM - 05:00 PM
Accessibility: Some Criteria Met (P, EB, IB, PA)

**Nurse Practitioner: Family**

**Hawkins, Amanda Lorin taylor, ARNP+**
Gender: Female
325 Spring St
Ste 2
Red Bud, IL 62278
Phone:(618) 282-7373
**NPI:1013533579**
Cultural Training Completed: Yes
Hours: [Mon, Tue, Wed, Thu, Fri] 08:00 AM - 05:00 PM
Accessibility: Some Criteria Met (P, EB, IB, PA)

**Reichling, Shelley Dawn, NP+**
Gender: Female
824 Locust St
Red Bud, IL 62278
Phone:(618) 282-6656
**NPI:1144672627**

## IL

### Randolph

**Nurse Practitioner: Family**

**Reichling, Shelley Dawn, NP+**
Cultural Training Completed: No
Hours: [Mon, Tue, Thu, Fri] 08:00 AM - 05:00 PM, Wed 09:00 AM - 05:00 PM
Certification(s):Board Certified
Accessibility: Some Criteria Met (P, EB, IB, PA)

**Roth, Kara K, APRN+**
Gender: Female
325 Spring St
Ste 2
Red Bud, IL 62278
Phone:(618) 282-7373
**NPI:1780256412**
Cultural Training Completed: Yes
Hours: [Mon, Tue, Wed, Thu, Fri] 08:00 AM - 05:00 PM
Accessibility: Some Criteria Met (P, EB, IB, PA)

**Roth, Kara K, APRN+**
Gender: Female
325 Spring St
Red Bud, IL 62278
Phone:(618) 282-3831
**NPI:1780256412**
Cultural Training Completed: Yes
Hours: [Mon, Tue, Wed, Thu, Fri] 08:00 AM - 05:00 PM, [Sat, Sun] 12:00 AM - 11:59 PM

## IL

### Randolph

**Nurse Practitioner: Family**

**Roth, Kara K, APRN+**
Accessibility: Some Criteria Met (P, EB, IB, PA)

**Schloer, Angela K, NP+**
Gender: Female
325 Spring St
Ste 2
Red Bud, IL 62278
Phone:(618) 282-7373
**NPI:1992971535**
Cultural Training Completed: Yes
Hours: [Mon, Tue, Wed, Thu, Fri] 08:00 AM - 05:00 PM
Certification(s):Board Certified
Accessibility: Some Criteria Met (P, EB, IB, PA)

**Turner, Danielle, NP+**
Gender: Female
325 Spring St
Ste 2
Red Bud, IL 62278
Phone:(618) 282-7373
**NPI:1508219056**
Cultural Training Completed: No
Hours: [Mon, Tue, Wed, Thu, Fri] 08:00 AM - 05:00 PM
Certification(s):Board Certified
Accessibility: Some Criteria Met (P, EB, IB, PA)

## IL

### Randolph

**Physician Assistant**

**Harriman, Amber, PA+**
Gender: Female
325 Spring St
Ste 2
Red Bud, IL 62278
Phone:(618) 282-7373
**NPI:1033307996**
Cultural Training Completed: No
Hours: [Mon, Tue, Wed, Thu, Fri] 08:00 AM - 05:00 PM
Accessibility: Some Criteria Met (P, EB, IB, PA)

**Rural Health Center (RHC)**

**Deaconess Illinois Red Bud Regional Hospital, Inc. dba Red Bud Regional Care**
325 Spring St
Fl 2
Red Bud, IL 62278
Phone:(618) 282-7373
**NPI:1619693926**
Cultural Training Completed: No
Hours: [Mon, Tue, Wed, Thu, Fri] 08:00 AM - 05:00 PM
Accessibility: Some Criteria Met (P, EB, IB, PA)

**Red Bud Health Clinic**
325 Spring St
Red Bud, IL 62278
Phone:(618) 282-7373
**NPI:1619693926**

## IL

### Randolph

**Rural Health Center (RHC)**

**Red Bud Health Clinic**
Cultural Training Completed: No
Hours: [Mon, Tue, Wed, Thu, Fri] 08:00 AM - 05:00 PM
Accessibility: Some Criteria Met (I P, I EB, I IB, I PA)

**Red Bud Health Clinic**
325 Spring St
# 2
Red Bud, IL 62278
Phone:(618) 282-7373
**NPI:1619693926**
Cultural Training Completed: No
Hours: [Mon, Tue, Wed, Thu, Fri] 08:00 AM - 05:00 PM
Accessibility: Some Criteria Met (I P, I EB, I IB, I PA)

### Sparta

**Family Medicine**

**Coulter, Russell E, MD+**
Gender: Male
818 E Broadway St
Sparta, IL 62286
Phone:(618) 443-2177
**NPI:1548227606**
Cultural Training Completed: No
Hours: [Mon, Tue, Wed, Thu, Fri] 08:00 AM - 05:00 PM
Certification(s):Board Certified

## IL

### Randolph

**Family Medicine**

**Coulter, Russell E, MD+**
Accessibility: Some Criteria Met (I P, I EB, I IB, I PA)

**Multi-Specialty Group**

**Family Health Centre**
207 S Burns Ave
Sparta, IL 62286
Phone:(618) 443-3084
**NPI:1114984226**
Website: https://www.spartahospital.com/
Cultural Training Completed: Yes
Hours: [Mon, Tue, Wed, Thu, Fri] 08:00 AM - 05:00 PM
Accessibility: Some Criteria Met (I P, I EB, I IB, I PA)

**North Campus Healthcare**
1300 N Market St
Sparta, IL 62286
Phone:(618) 443-4138
**NPI:1114984226**
Website: https://www.spartahospital.com/
Cultural Training Completed: No
Hours: [Mon, Tue, Wed, Thu, Fri] 08:00 AM - 05:00 PM
Accessibility: Details Pending (P P, P EB, P IB, P PA)

## IL

### Randolph

**Multi-Specialty Group**

**Southwestern Community Health**
211 S Burns Ave
Sparta, IL 62286
Phone:(618) 443-1303
**NPI:1114984226**
Website: https://www.spartahospital.com/
Cultural Training Completed: Yes
Hours: [Mon, Tue, Wed, Thu, Fri] 08:00 AM - 05:00 PM
Accessibility: Some Criteria Met (I P, I EB, I IB, I PA)

**Nurse Practitioner: Adult Health**

**Wilson, Destiny Ann, NP+**
Gender: Female
1300 N Market St
Sparta, IL 62286
Phone:(618) 443-1362
**NPI:1265976039**
Cultural Training Completed: No
Hours: [Mon, Tue, Wed, Thu, Fri] 08:00 AM - 05:00 PM
Accessibility: Details Pending (P P, P EB, P IB, P PA)

**Nurse Practitioner: Family**

**Dearmond, Alisa D, MSN+**
Gender: Female
1300 N Market St

## IL

### Randolph

**Nurse Practitioner: Family**

**Dearmond, Alisa D, MSN+**
Sparta, IL 62286
Phone:(618) 443-1303
**NPI:1427456961**
Cultural Training Completed: Yes
Hours: [Mon, Tue, Wed, Thu, Fri] 08:00 AM - 05:00 PM
Certification(s):Board Certified
Accessibility: Some Criteria Met (I P, I EB, I IB, I PA)

**Watson, Jennifer Ann, NP+**
Gender: Female
207 S Burns Ave
Sparta, IL 62286
Phone:(618) 443-3084
**NPI:1922576859**
Cultural Training Completed: No
Hours: [Mon, Tue, Wed, Thu, Fri] 07:30 AM - 05:00 PM
After Hours Phone Number:(618) 443-3084
Certification(s):Board Certified
Accessibility: Details Pending (P P, P EB, P IB, P PA)

**Pediatrics (Babies, Children)**

**Eppstein, Amy H, MD+**
Gender: Female
207 S Burns Ave
Sparta, IL 62286

## IL

### Randolph

#### Pediatrics (Babies, Children)

**Eppstein, Amy H, MD+**
Phone:(618) 443-3084
**NPI:1962761122**
Cultural Training Completed: No
Hours: [Mon, Tue, Wed, Thu, Fri] 08:00 AM - 05:00 PM
Other Language(s):English,Cantonese,Mandarin
Certification(s):Board Certified
Accessibility: Details Pending (P, EB, IB, PA)

#### Physician Assistant

**Franklin, Caylee Dawn, PA-C+**
Gender: Female
211 S Burns Ave
Sparta, IL 62286
Phone:(618) 443-1303
**NPI:1255051942**
Cultural Training Completed: Yes
Hours: [Mon, Tue, Wed, Thu, Fri] 08:00 AM - 05:00 PM
Accessibility: Details Pending (P, EB, IB, PA)

**Franklin, Caylee Dawn, PA-C+**
Gender: Female
1300 N Market St
Sparta, IL 62286
Phone:(618) 443-4138
**NPI:1255051942**

## IL

### Randolph

#### Physician Assistant

**Franklin, Caylee Dawn, PA-C+**
Cultural Training Completed: Yes
Hours: [Mon, Tue, Wed, Thu, Fri] 08:00 AM - 05:00 PM
Accessibility: Details Pending (P, EB, IB, PA)

**Schreder, Matthew John, PA+**
Gender: Male
1300 N Market St
Sparta, IL 62286
Phone:(618) 443-1362
**NPI:1902519598**
Cultural Training Completed: No
Hours: [Mon, Tue, Wed, Thu, Fri] 08:00 AM - 05:00 PM
Accessibility: Details Pending (P, EB, IB, PA)

**Scott, Danielle Dael, PA+**
Gender: Female
1300 N Market St
Sparta, IL 62286
Phone:(618) 443-1303
**NPI:1609433697**
Cultural Training Completed: No
Hours: [Mon, Tue, Wed, Thu, Fri] 08:00 AM - 05:00 PM
Accessibility: Details Pending (P, EB, IB, PA)

## IL

### Randolph

#### Rural Health Center (RHC)

**Marissa Medical Clinic**
215 S Burns Ave
Sparta, IL 62286
Phone:(618) 295-1591
**NPI:1922114800**
Website: https://www.spartahospital.com
Cultural Training Completed: No
Hours: [Mon, Tue, Wed, Thu, Fri] 08:00 AM - 05:00 PM
Accessibility: Details Pending (P, EB, IB, PA)

**North Campus Healthcare**
1300 N Market St
Sparta, IL 62286
Phone:(618) 443-4138
**NPI:1740395045**
Website: www.spartahospital.com
Cultural Training Completed: No
Hours: [Mon, Tue, Wed, Thu, Fri] 08:00 AM - 05:00 PM
Other Language(s):English
Accessibility: Details Pending (P, EB, IB, PA)

**North Campus Healthcare**
1300 N Market St
Sparta, IL 62286
Phone:(618) 443-1303
**NPI:1083721567**

## IL

### Randolph

#### Rural Health Center (RHC)

**North Campus Healthcare**
Website: https://www.spartahospital.com/
Cultural Training Completed: No
Hours: [Mon, Tue, Wed, Thu, Fri] 08:00 AM - 05:00 PM
Other Language(s):English
Accessibility: Details Pending (P, EB, IB, PA)

**North Campus Healthcare**
1300 N Market St
Sparta, IL 62286
Phone:(618) 443-1303
**NPI:1740395003**
Website: http://www.spartacommunityhospital.com
Cultural Training Completed: No
Hours: [Mon, Tue, Wed, Thu, Fri] 08:00 AM - 05:00 PM
Accessibility: Details Pending (P, EB, IB, PA)

**North Campus Healthcare**
1300 N Market St
Sparta, IL 62286
Phone:(618) 443-1362
**NPI:1922242130**

## IL

### Randolph

**Rural Health Center (RHC)**

**North Campus Healthcare**
Website: www.spartacommunityhospital.com
Cultural Training Completed: No
Hours: [Mon, Tue, Wed, Thu, Fri] 08:00 AM - 05:00 PM
Accessibility: Details Pending (P P, P EB, P IB, P PA)

**North Campus Healthcare**
1300 N Market St
Sparta, IL 62286
Phone:(618) 443-4138
**NPI:1669588000**
Website: www.spartacommunityhospital.com
Cultural Training Completed: No
Hours: [Mon, Tue, Wed, Thu, Fri] 08:00 AM - 05:00 PM
Accessibility: Details Pending (P P, P EB, P IB, P PA)

**Sparta Community Hospital D/b/a Quality Healthcare Clinics**
207 S Burns Ave
Sparta, IL 62286
Phone:(608) 364-2200
**NPI:1750497194**
Website: www.spartacommunityhospital.com

## IL

### Randolph

**Rural Health Center (RHC)**

**Sparta Community Hospital D/b/a Quality Healthcare Clinics**
Cultural Training Completed: No
Hours: [Mon, Tue, Wed, Thu, Fri] 07:30 AM - 05:00 PM
Other Language(s):English
Accessibility: Details Pending (P P, P EB, P IB, P PA)

**Sparta Community Hospital dba Quality Healthcare Clinics**
211 S Burns Ave
Sparta, IL 62286
Phone:(618) 443-1362
**NPI:1922242130**
Website: www.spartacommunityhospital.com
Cultural Training Completed: No
Hours: [Mon, Tue, Wed, Thu, Fri] 08:00 AM - 05:00 PM
Accessibility: Some Criteria Met (I P, I EB, I IB, I PA)

**Sparta Medical Office**
215 S Burns Ave
Sparta, IL 62286
Phone:(618) 443-4889
**NPI:1740395003**
Website: http://www.spartacommunityhospital.com

## IL

### Randolph

**Rural Health Center (RHC)**

**Sparta Medical Office**
Cultural Training Completed: No
Hours: Mon 08:30 AM - 07:00 PM, [Tue, Wed, Thu, Fri] 08:30 AM - 05:00 PM
Accessibility: Some Criteria Met (I P, I EB, I IB, I PA)

**Sparta Medical Office**
215 S Burns Ave
Sparta, IL 62286
Phone:(618) 443-4889
**NPI:1750497194**
Website: www.spartacommunityhospital.com
Cultural Training Completed: No
Hours: [Mon, Tue, Wed, Thu, Fri] 08:00 AM - 05:00 PM
Other Language(s):English
Accessibility: Some Criteria Met (I P, I EB, I IB, I PA)

### Steeleville

**Family Medicine**

**Kirkpatrick, James Raymond, MD+**
Gender: Male
602 W Shawneetown Trl
Steeleville, IL 62288
Phone:(618) 965-3382
**NPI:1225471915**

## IL

### Randolph

**Family Medicine**

**Kirkpatrick, James Raymond, MD+**
Cultural Training Completed: Yes
Hours: [Mon, Tue, Wed, Thu, Fri] 08:00 AM - 05:00 PM
Certification(s):Board Certified
Accessibility: Details Pending (P P, P EB, P IB, P PA)

**Molnar, Joseph Patrick, DO+**
Gender: Male
602 W Shawneetown Trl
Steeleville, IL 62288
Phone:(618) 965-3382
**NPI:1306881412**
Cultural Training Completed: No
Hours: [Mon, Tue, Wed, Thu, Fri] 08:00 AM - 05:00 PM
Certification(s):Board Certified
Accessibility: Details Pending (P P, P EB, P IB, P PA)

**Preuss, Mark David, MD+**
Gender: Male
9 Westwood Dr
Steeleville, IL 62288
Phone:(618) 965-3466
**NPI:1952368110**
Cultural Training Completed: No

## IL

### Randolph

**Family Medicine**

**Preuss, Mark David, MD+**
Hours: [Mon, Tue, Wed, Thu, Fri] 08:00 AM - 05:00 PM
Accessibility: Details Pending (P, EB, IB, PA)

**Family Medicine (General Family Medical Care)**

**Kirkpatrick, James Raymond, MD+**
Gender: Male
602 W Shawneetown Trl
Steeleville, IL 62288
Phone:(618) 965-3382
**NPI:1225471915**
Cultural Training Completed: Yes
Hours: [Mon, Tue, Wed, Thu, Fri] 08:00 AM - 05:00 PM
Certification(s):Board Certified
Accessibility: Details Pending (P, EB, IB, PA)

**Federally Qualified Health Center (FQHC)**

**Southern Illinois Dermatology**
101 E Broadway
Steeleville, IL 62288
Phone:(618) 965-5300
**NPI:1942510508**
Website: https://www.sihf.org

## IL

### Randolph

**Federally Qualified Health Center (FQHC)**

**Southern Illinois Dermatology**
Cultural Training Completed: No
Hours: [Mon, Tue, Wed, Thu, Fri] 08:00 AM - 05:00 PM
Accessibility: Details Pending (P, EB, IB, PA)

**Nurse Practitioner**

**Blechle, Valerie, APRN+**
Gender: Female
602 W Shawneetown Trl
Steeleville, IL 62288
Phone:(618) 965-3382
**NPI:1508114620**
Cultural Training Completed: No
Hours: [Mon, Tue, Wed, Thu, Fri] 08:00 AM - 05:00 PM
Accessibility: Details Pending (P, EB, IB, PA)

**Nurse Practitioner: Family**

**Blechle, Valerie, APRN+**
Gender: Female
602 W Shawneetown Trl
Steeleville, IL 62288
Phone:(618) 965-3382
**NPI:1508114620**
Cultural Training Completed: No

## IL

### Randolph

**Nurse Practitioner: Family**

**Blechle, Valerie, APRN+**
Hours: [Mon, Tue, Wed, Thu, Fri] 08:00 AM - 05:00 PM
Accessibility: Details Pending (P, EB, IB, PA)

**Physician Assistant**

**Albertini, Angela M, PA+**
Gender: Female
602 W Shawneetown Trl
Steeleville, IL 62288
Phone:(618) 965-3382
**NPI:1386979839**
Cultural Training Completed: No
Hours: [Mon, Tue, Wed, Thu, Fri] 08:00 AM - 05:00 PM
Accessibility: Details Pending (P, EB, IB, PA)

**Chamness, Karen J, PA+**
Gender: Female
9 Westwood Dr
Steeleville, IL 62288
Phone:(618) 965-3466
**NPI:1861459034**
Cultural Training Completed: No
Hours: [Mon, Tue, Wed, Thu, Fri] 08:00 AM - 05:00 PM
Accessibility: Details Pending (P, EB, IB, PA)

## IL

### Randolph

**Rural Health Center (RHC)**

**Memorial Hospital**
602 W Shawneetown Trl
Steeleville, IL 62288
Phone:(618) 965-3382
**NPI:1225429566**
Website: https://www.mhchester.com/
Cultural Training Completed: No
Hours: [Mon, Tue, Wed, Thu, Fri] 08:00 AM - 05:00 PM
Other Language(s):English
Accessibility: Some Criteria Met (P, EB, IB, PA)

**Steeleville Clinic (RHC)**
9 Westwood Dr
Steeleville, IL 62288
Phone:(618) 965-3466
**NPI:1669588000**
Website: www.spartacommunityhospital.com
Cultural Training Completed: No
Hours: [Mon, Tue, Wed, Thu, Fri] 08:30 AM - 05:00 PM
Accessibility: Details Pending (P, EB, IB, PA)

## IL

## Richland

### Olney

#### Family Medicine

**Atwood, Brian L, MD+**
Gender: Male
1400 N East St
Olney, IL 62450
Phone:(618) 395-1400
**NPI:1235182809**
Cultural Training Completed: No
Hours: [Mon, Tue, Wed, Thu, Fri] 08:00 AM - 05:00 PM
Certification(s):Board Certified
Accessibility: Details Pending (P, EB, IB, PA)

**Clayton, Paige Breanne, MD+**
Gender: Female
363 N West St
Olney, IL 62450
Phone:(618) 392-9400
**NPI:1942792726**
Cultural Training Completed: No
Hours: [Mon, Tue, Wed, Thu, Fri] 08:00 AM - 05:00 PM
Certification(s):Board Certified
Accessibility: Some Criteria Met (P, EB, IB, PA)

**Garrett, Harry T, DO+**
Gender: Male
363 N West St
Olney, IL 62450
Phone:(618) 392-9400
**NPI:1871589515**

## IL

## Richland

#### Family Medicine

**Garrett, Harry T, DO+**
Cultural Training Completed: Yes
Hours: [Mon, Tue, Wed, Thu, Fri] 08:00 AM - 05:00 PM
Other Language(s):English
Certification(s):Board Certified
Accessibility: Some Criteria Met (P, EB, IB, PA)

#### Federally Qualified Health Center (FQHC)

**SIHF Healthcare Olney**
1120 N East St
Olney, IL 62450
Phone:(618) 395-5222
**NPI:1942510508**
Website: https://www.sihf.org
Cultural Training Completed: No
Hours: [Mon, Tue, Wed, Thu, Fri] 08:00 AM - 05:00 PM
Accessibility: Details Pending (P, EB, IB, PA)

**SIHF Weber Medical Clinic**
1120 N East St
Olney, IL 62450
Phone:(618) 395-5222
**NPI:1679844468**
Website: http://www.sihf.org/
Cultural Training Completed: No

## IL

## Richland

#### Federally Qualified Health Center (FQHC)

**SIHF Weber Medical Clinic**
Hours: [Mon, Tue, Wed, Thu, Fri] 08:00 AM - 05:00 PM
Accessibility: Some Criteria Met (P, EB, IB, PA)

#### General Practice

**Olney Medical Clinic**
504 Micah Dr
Olney, IL 62450
Phone:(618) 388-3128
**NPI:1295834208**
Website: https://www.wabashgeneral.com
Cultural Training Completed: No
Hours: [Mon, Tue, Wed, Thu, Fri] 08:00 AM - 05:00 PM
Accessibility: Some Criteria Met (P, EB, IB, PA)

#### Internal Medicine (General Medical Care)

**Devenecia, Luis C, MD+**
Gender: Male
1120 N East St
Olney, IL 62450
Phone:(618) 395-5222
**NPI:1750495792**
Cultural Training Completed: No
Hours: [Mon, Tue, Wed, Thu, Fri] 08:30 AM - 05:00 PM

## IL

## Richland

#### Internal Medicine (General Medical Care)

**Devenecia, Luis C, MD+**
Other Language(s):Filipino,English
Certification(s):Board Certified
Accessibility: Some Criteria Met (P, EB, IB, PA)

#### Multi-Specialty Group

**Affinity Family Health and Wellness PLLC**
1108 N East St
Olney, IL 62450
Phone:(618) 429-9470
**NPI:1568938090**
Website: https://affinityhealthwellness.business.site/
Cultural Training Completed: No
Hours: [Mon, Tue, Wed, Thu, Fri] 08:30 AM - 05:00 PM
Accessibility: Details Pending (P, EB, IB, PA)

**Carle RMH Primary Care**
363 N West St
Olney, IL 62450
Phone:(618) 392-9400
**NPI:1700063179**
Website: http://www.carle.org/
Cultural Training Completed: No

## IL

### Richland

#### Multi-Specialty Group

**Carle RMH Primary Care**
Hours: [Mon, Tue, Wed, Thu, Fri] 08:00 AM - 05:00 PM
Accessibility: Some Criteria Met (P, EB, IB, PA)

**Carle Richland Memorial Hospital**
800 E Locust St
Olney, IL 62450
Phone:(618) 395-2131
**NPI:1700063179**
Website: http://www.carle.org/
Cultural Training Completed: No
Hours: [Mon, Tue, Wed, Thu, Fri] 08:00 AM - 05:00 PM
Other Language(s):English
Accessibility: Some Criteria Met (P, EB, IB, PA)

**Good Samaritan Hospital Physician Services Inc.**
115 E Market St
Olney, IL 62450
Phone:(812) 885-3243
**NPI:1649432071**
Website: http://www.gshvin.org/
Cultural Training Completed: No
Hours: Mon 08:00 AM - 05:00 PM

## IL

### Richland

#### Multi-Specialty Group

**Good Samaritan Hospital Physician Services Inc.**
Accessibility: Details Pending (P, EB, IB, PA)

**Jamee Baltzell, APRN**
1707 E Main St
Ste 2
Olney, IL 62450
Phone:(618) 879-2150
**NPI:1568938090**
Website: https://affinityhealthwellness.business.site/
Cultural Training Completed: No
Hours: [Mon, Tue, Wed, Thu, Fri] 08:30 AM - 05:00 PM
Other Language(s):English
Accessibility: Some Criteria Met (P, EB, IB, PA)

**RMH Professional Services**
605 E Main St
Olney, IL 62450
Phone:(618) 392-1786
**NPI:1700063179**
Website: http://www.carle.org/
Cultural Training Completed: No
Hours: [Mon, Tue, Wed, Thu, Fri] 08:00 AM - 05:00 PM
Accessibility: Details Pending (P, EB, IB, PA)

## IL

### Richland

#### Multi-Specialty Group

**Richlandmemorialhospitalinc**
800 E Locust St
Olney, IL 62450
Phone:(618) 395-2131
**NPI:1467492124**
Website: https://mercyhealthsystem.org/
Cultural Training Completed: No
Hours: [Mon, Tue, Wed, Thu, Fri] 08:00 AM - 05:00 PM
Other Language(s):English
Accessibility: Some Criteria Met (P, EB, IB, PA)

#### Nurse Practitioner

**Garbe, Kylie Lynn, NP+**
Gender: Female
1120 N East St
Olney, IL 62450
Phone:(618) 395-5222
**NPI:1932684313**
Cultural Training Completed: No
Hours: [Mon, Tue, Wed, Thu, Fri] 08:30 AM - 05:00 PM
Certification(s):Board Certified
Accessibility: Some Criteria Met (P, EB, IB, PA)

**Greenwood, Myranda M, ARNP+**
Gender: Female
363 N West St

## IL

### Richland

#### Nurse Practitioner

**Greenwood, Myranda M, ARNP+**
Olney, IL 62450
Phone:(618) 392-9400
**NPI:1205479961**
Cultural Training Completed: Yes
Hours: [Mon, Tue, Wed, Thu, Fri] 08:00 AM - 05:00 PM
After Hours Phone Number:(618) 392-9400
Accessibility: Some Criteria Met (P, EB, IB, PA)

#### Nurse Practitioner: Family

**Boyles, Marlissa A, APN+**
Gender: Female
405 S Whittle Ave
Olney, IL 62450
Phone:(618) 838-0176
**NPI:1316314933**
Cultural Training Completed: Yes
Hours: [Mon, Tue, Wed, Thu, Fri] 09:00 AM - 05:00 PM
Other Language(s):English
Certification(s):Board Certified
Accessibility: Details Pending (P, EB, IB, PA)

**Bump, Jamie K, ARNP+**
Gender: Female
1120 N East St
Olney, IL 62450

## IL

### Richland

**Nurse Practitioner: Family**

**Bump, Jamie K, ARNP+**
Phone:(618) 395-5222
**NPI:1912250432**
Cultural Training Completed: No
Hours: [Mon, Tue, Wed, Thu, Fri] 08:30 AM - 05:00 PM
Certification(s):Board Certified
Accessibility: Some Criteria Met (I P, I EB, I IB, I PA)

**Ginder, Gretchen L, NP+**
Gender: Female
363 N West St
Olney, IL 62450
Phone:(618) 392-9400
**NPI:1124673256**
Cultural Training Completed: No
Hours: [Mon, Tue, Wed, Thu, Fri] 08:00 AM - 05:00 PM
Accessibility: Some Criteria Met (I P, I EB, P IB, I PA)

**Titsworth, Trenton Trey, APRN+**
Gender: Male
363 N West St
Olney, IL 62450
Phone:(618) 392-9400
**NPI:1053039610**
Cultural Training Completed: No

## IL

### Richland

**Nurse Practitioner: Family**

**Titsworth, Trenton Trey, APRN+**
Hours: [Mon, Tue, Wed, Thu, Fri] 08:00 AM - 05:00 PM
Accessibility: Some Criteria Met (I P, I EB, I IB, I PA)

**Weber, Alyssa, APRN+**
Gender: Female
363 N West St
Olney, IL 62450
Phone:(618) 392-9400
**NPI:1366231599**
Cultural Training Completed: No
Hours: [Mon, Tue, Wed, Thu, Fri] 08:00 AM - 05:00 PM
Accessibility: Some Criteria Met (I P, I EB, I IB, I PA)

**Nurse Practitioner: Pediatrics (Babies, Children)**

**Clow, Rachel, APRN+**
Gender: Female
363 N West St
Olney, IL 62450
Phone:(618) 392-9418
**NPI:1457079006**
Cultural Training Completed: No
Hours: [Mon, Tue, Wed, Thu, Fri] 08:00 AM - 05:00 PM
Accessibility: Some Criteria Met (I P, I EB, I IB, I PA)

## IL

### Richland

**Physician Assistant**

**Fulk, John D, PA+**
Gender: Male
363 N West St
Olney, IL 62450
Phone:(618) 392-9400
**NPI:1063419679**
Cultural Training Completed: No
Hours: [Mon, Tue, Wed, Thu, Fri] 08:00 AM - 05:00 PM
Accessibility: Some Criteria Met (I P, I EB, I IB, I PA)

**Raines, Stormi T, PA+**
Gender: Female
363 N West St
Olney, IL 62450
Phone:(618) 392-9400
**NPI:1558880872**
Cultural Training Completed: No
Hours: [Mon, Tue, Wed, Thu, Fri] 08:00 AM - 05:00 PM
After Hours Phone Number:(618) 392-9400
Accessibility: Some Criteria Met (I P, I EB, I IB, I PA)

**Rural Health Center (RHC)**

**Carle Primary Care**
363 N West St
Olney, IL 62450
Phone:(618) 392-9400
**NPI:1326566290**
Cultural Training Completed: No

## IL

### Richland

**Rural Health Center (RHC)**

**Carle Primary Care**
Hours: [Mon, Tue, Wed, Thu, Fri] 08:00 AM - 05:00 PM
Accessibility: Some Criteria Met (I P, I EB, I IB, I PA)

**Carle Primary Care**
363 N West St
Olney, IL 62450
Phone:(618) 392-9400
**NPI:1326566290**
Cultural Training Completed: No
Hours: [Mon, Tue, Wed, Thu, Fri] 08:00 AM - 05:00 PM
Accessibility: Some Criteria Met (I P, I EB, I IB, I PA)

**Carle RMH Primary Care**
605 E Main St
Olney, IL 62450
Phone:(618) 392-9400
**NPI:1053792689**
Website: https://www.sihf.org
Cultural Training Completed: No
Hours: [Mon, Tue, Wed, Thu, Fri] 08:00 AM - 05:00 PM
Accessibility: Details Pending (P P, P EB, P IB, P PA)

**Carle RMH Primary Care**
605 E Main St
Olney, IL 62450

## IL

### Richland

Rural Health Center (RHC)

**Carle RMH Primary Care**
Phone:(618) 392-9400
**NPI:1326566290**
Website: http://www.carle.org
Cultural Training Completed: No
Hours: [Mon, Tue, Wed, Thu, Fri] 08:00 AM - 05:00 PM
Accessibility: Details Pending (P, EB, IB, PA)

**Olney Medical Clinic**
504 Micah Dr
Olney, IL 62450
Phone:(618) 388-3128
**NPI:1578012084**
Website: https://www.wabashgeneral.com
Cultural Training Completed: No
Hours: [Mon, Tue, Wed, Thu, Fri] 08:00 AM - 05:00 PM
Accessibility: Some Criteria Met (P, EB, IB, PA)

**RMH Family Practice**
1200 N East St
Olney, IL 62450
Phone:(618) 395-5222
**NPI:1053792689**
Website: https://www.sihf.org
Cultural Training Completed: No

## IL

### Richland

Rural Health Center (RHC)

**RMH Family Practice**
Hours: [Mon, Tue, Wed, Fri, Sat, Sun] 12:00 AM - 11:59 PM, Thu 08:00 AM - 12:00 PM
Accessibility: Details Pending (P, EB, IB, PA)

**RMH Family Practice**
1200 N East St
Olney, IL 62450
Phone:(618) 395-5222
**NPI:1922475037**
Cultural Training Completed: No
Hours: [Mon, Tue, Wed, Thu, Fri] 08:00 AM - 05:00 PM
Other Language(s):English
Accessibility: Details Pending (P, EB, IB, PA)

**RMH West Salem RHC**
605 E Main St
Olney, IL 62450
Phone:(618) 456-3727
**NPI:1922475037**
Cultural Training Completed: No
Hours: [Mon, Tue, Wed, Thu, Fri] 08:00 AM - 05:00 PM
Other Language(s):English
Accessibility: Details Pending (P, EB, IB, PA)

## IL

### Richland

Rural Health Center (RHC)

**RMH West Salem RHC**
800 E Locust St
Olney, IL 62450
Phone:(618) 392-1786
**NPI:1922475037**
Cultural Training Completed: No
Hours: [Mon, Tue, Wed, Thu, Fri] 08:00 AM - 05:00 PM
Other Language(s):English
Accessibility: Some Criteria Met (P, EB, IB, PA)

**Richland Memorial Hospital**
800 E Locust St
Olney, IL 62450
Phone:(618) 395-7340
**NPI:1053792689**
Website: https://www.sihf.org
Cultural Training Completed: No
Hours: [Mon, Tue, Wed, Thu, Fri] 08:00 AM - 05:00 PM
Other Language(s):English
Accessibility: Some Criteria Met (P, EB, IB, PA)

**Richland Memorial Hospital**
800 E Locust St
Olney, IL 62450
Phone:(618) 395-7340
**NPI:1326566290**

## IL

### Richland

Rural Health Center (RHC)

**Richland Memorial Hospital**
Website: http://www.carle.org
Cultural Training Completed: No
Hours: [Mon, Tue, Wed, Thu, Fri] 08:00 AM - 05:00 PM
Accessibility: Details Pending (P, EB, IB, PA)

**Richland Memorial Hospital, Inc**
363 N West St
Olney, IL 62450
Phone:(618) 392-9400
**NPI:1053792689**
Website: https://www.sihf.org
Cultural Training Completed: No
Hours: [Mon, Tue, Wed, Thu, Fri] 08:00 AM - 05:00 PM
Accessibility: Some Criteria Met (P, EB, IB, PA)

**Richland Memorial Hospital, Inc**
363 N West St
Olney, IL 62450
Phone:(618) 392-9400
**NPI:1326566290**
Website: http://www.carle.org
Cultural Training Completed: No

## IL

### Richland

Rural Health Center (RHC)

**Richland Memorial Hospital, Inc**
Hours: [Mon, Tue, Wed, Thu, Fri] 08:00 AM - 05:00 PM
Other Language(s):English
Accessibility: Some Criteria Met (I P, I EB, I IB, I PA)

### Saint Clair

### Alorton

Federally Qualified Health Center (FQHC)

**SIHF Healthcare - Vivian's Village**
432 Vivian Way
Alorton, IL 62207
Phone:(618) 646-2517
**NPI:1487543591**
Cultural Training Completed: No
Hours: [Mon, Tue, Wed, Thu, Fri] 08:00 AM - 05:00 PM
Accessibility: Some Criteria Met (I P, I EB, I IB, I PA)

### Belleville

Family Medicine

**Adams, Donald Glenn, MD+**
Gender: Male
130 Lincoln Place Ct
Ste 130
Belleville, IL 62221
Phone:(618) 257-1297
**NPI:1508842352**

## IL

### Saint Clair

Family Medicine

**Adams, Donald Glenn, MD+**
Cultural Training Completed: No
Hours: [Mon, Tue, Wed, Thu, Fri] 08:00 AM - 05:00 PM
Certification(s):Board Certified
Accessibility: Details Pending (P P, P EB, P IB, P PA)

**Harris, Angie M, DO+**
Gender: Female
4600 Memorial Dr
Ste 120
Belleville, IL 62226
Phone:(618) 222-1020
**NPI:1972694685**
Cultural Training Completed: No
Hours: [Mon, Tue, Wed, Thu, Fri] 08:00 AM - 05:00 PM
Other Language(s):English,Spanish,Hindi
Accessibility: Details Pending (P P, P EB, P IB, P PA)

**Harris, Angie M, DO+**
Gender: Female
4600 Memorial Dr
Ste 260
Belleville, IL 62226
Phone:(618) 257-4100
**NPI:1972694685**
Cultural Training Completed: No

## IL

### Saint Clair

Family Medicine

**Harris, Angie M, DO+**
Hours: [Mon, Tue, Wed, Thu, Fri] 08:00 AM - 05:00 PM
Other Language(s):English,Spanish,Hindi
Accessibility: Details Pending (P P, P EB, P IB, P PA)

**Keys, Joya A, DO+**
Gender: Female
4600 Memorial Dr
Ste 400
Belleville, IL 62226
Phone:(618) 235-0460
**NPI:1982199287**
Cultural Training Completed: No
Hours: [Mon, Tue, Wed, Thu, Fri] 08:00 AM - 05:00 PM, [Sat, Sun] 12:00 AM - 12:00 PM
Certification(s):Board Certified
Accessibility: Details Pending (P P, P EB, P IB, P PA)

**Khan, Mahrukh A, MD+**
Gender: Female
14 Park Pl
Ste A
Belleville, IL 62226
Phone:(618) 398-6266
**NPI:1568596336**
Cultural Training Completed: No
Hours: [Mon, Tue, Wed, Thu, Fri] 08:00 AM - 05:00 PM

## IL

### Saint Clair

Family Medicine

**Khan, Mahrukh A, MD+**
After Hours Phone Number:(618) 398-6266
Other Language(s):English,Urdu,Hindi,Punjabi,Arabic,Bengali,Panjabi
Certification(s):Board Certified
Accessibility: Details Pending (P P, P EB, P IB, P PA)

**Lebeau, David P, MD#**
Gender: Male
7210 W Main St
Belleville, IL 62223
Phone:(618) 398-8840
**NPI:1982707857**
Cultural Training Completed: Yes
Hours: [Mon, Tue, Wed, Thu, Fri] 08:00 AM - 05:00 PM
Other Language(s):English
Certification(s):Board Certified
Accessibility: Some Criteria Met (I P, I EB, I IB, I PA)

**Nash, Anne N, MD+**
Gender: Female
180 S 3rd St
Ste 104
Belleville, IL 62220
Phone:(618) 233-5480
**NPI:1558440776**
Cultural Training Completed: No

## IL

### Saint Clair

Family Medicine

**Nash, Anne N, MD+**
Hours: [Mon, Tue, Wed, Thu, Fri] 08:00 AM - 05:00 PM
Certification(s):Board Certified
Accessibility: Some Criteria Met (I P, I EB, I IB, I PA)

**O'Neill, David A, DO+**
Gender: Male
311 W Lincoln St
Ste 200
Belleville, IL 62220
Phone:(618) 213-7943
**NPI:1922092394**
Cultural Training Completed: No
Hours: [Mon, Tue, Wed, Thu, Fri] 08:00 AM - 05:00 PM
Certification(s):Board Certified
Accessibility: Some Criteria Met (I P, I EB, I IB, I PA)

**O'Neill, David A, DO+**
Gender: Male
180 S 3rd St
Ste 100
Belleville, IL 62220
Phone:(618) 222-4763
**NPI:1922092394**
Cultural Training Completed: No
Hours: [Mon, Tue, Wed, Thu, Fri] 08:00 AM - 05:00 PM
Certification(s):Board Certified

## IL

### Saint Clair

Family Medicine

**O'Neill, David A, DO+**
Accessibility: Some Criteria Met (I P, I EB, I IB, I PA)

**O'Neill, David A, DO+**
Gender: Male
311 W Lincoln St
Ste 100
Belleville, IL 62220
Phone:(618) 213-7903
**NPI:1922092394**
Cultural Training Completed: No
Hours: [Mon, Tue, Wed, Thu, Fri] 08:00 AM - 05:00 PM
Certification(s):Board Certified
Accessibility: Some Criteria Met (I P, I EB, I IB, I PA)

**O'Neill, David A, DO+**
Gender: Male
311 W Lincoln St
Ste 300
Belleville, IL 62220
Phone:(618) 213-7903
**NPI:1922092394**
Cultural Training Completed: No
Hours: [Mon, Tue, Wed, Thu, Fri] 08:00 AM - 04:00 PM
Certification(s):Board Certified
Accessibility: Details Pending (P P, P EB, P IB, P PA)

**Parks, Jeffrey D, MD#**
Gender: Male
4315 Memorial Dr

## IL

### Saint Clair

Family Medicine

**Parks, Jeffrey D, MD#**
Belleville, IL 62226
Phone:(314) 996-7014
**NPI:1215044367**
Cultural Training Completed: No
Hours: [Mon, Tue, Wed, Thu, Fri] 08:00 AM - 05:00 PM, [Sat, Sun] 12:00 AM - 12:00 PM
Certification(s):Board Certified
Accessibility: Details Pending (P P, P EB, P IB, P PA)

**Rawdon, David P, MD+**
Gender: Male
4600 Memorial Dr
Ste 400
Belleville, IL 62226
Phone:(618) 235-0460
**NPI:1376549139**
Cultural Training Completed: No
Hours: [Mon, Tue, Wed, Thu, Fri] 08:00 AM - 05:00 PM
Other Language(s):Urdu
Certification(s):Board Certified
Accessibility: Details Pending (P P, P EB, P IB, P PA)

**Rawdon, David P, MD**
Gender: Male
4700 Memorial Dr
Ste 210
Belleville, IL 62226
Phone:(618) 235-0460
**NPI:1376549139**

## IL

### Saint Clair

Family Medicine

**Rawdon, David P, MD**
Cultural Training Completed: No
Hours: [Mon, Tue, Wed, Thu, Fri] 08:00 AM - 05:00 PM
Other Language(s):Urdu
Certification(s):Board Certified
Accessibility: Details Pending (P P, P EB, P IB, P PA)

**Shah, Niraj J, MD+**
Gender: Male
4700 Memorial Dr
Ste 210
Belleville, IL 62226
Phone:(618) 767-7700
**NPI:1134440969**
Cultural Training Completed: No
Hours: [Mon, Tue, Wed, Thu, Fri] 08:00 AM - 05:00 PM
Other Language(s):Hindi,Urdu,Gujarati
Certification(s):Board Certified
Accessibility: Details Pending (P P, P EB, P IB, P PA)

**Sharieh, Farah, MD+**
Gender: Female
4600 Memorial Dr
Ste 400
Belleville, IL 62226
Phone:(618) 235-0460
**NPI:1154070605**
Cultural Training Completed: No

## IL

### Saint Clair

**Family Medicine**

**Sharieh, Farah, MD+**
Hours: [Mon, Tue, Wed, Thu, Fri] 08:00 AM - 05:00 PM, [Sat, Sun] 12:00 AM - 12:00 PM
Certification(s):Board Certified
Accessibility: Details Pending (P, EB, IB, PA)

**Wade, James P, MD+**
Gender: Male
311 W Lincoln St
Ste 200
Belleville, IL 62220
Phone:(618) 213-7921
**NPI:1386640399**
Cultural Training Completed: No
Hours: [Mon, Tue, Wed, Thu, Fri] 08:00 AM - 05:00 PM
Other Language(s):Spanish
Certification(s):Board Certified
Accessibility: Some Criteria Met (P, EB, IB, PA)

**Family Medicine: Adult Medicine**

**Khan, Mahrukh A, MD+**
Gender: Female
14 Park Pl
Ste A
Belleville, IL 62226
Phone:(618) 398-6266
**NPI:1568596336**
Cultural Training Completed: No

## IL

### Saint Clair

**Family Medicine: Adult Medicine**

**Khan, Mahrukh A, MD+**
Hours: [Mon, Tue, Wed, Thu, Fri] 08:00 AM - 05:00 PM
After Hours Phone Number:(618) 398-6266
Other Language(s):English,Urdu,Hindi,Punjabi,Arabic,Bengali,Panjabi
Certification(s):Board Certified
Accessibility: Details Pending (P, EB, IB, PA)

**Federally Qualified Health Center (FQHC)**

**Chestnut Health Systems Inc**
12 N 64th St
Belleville, IL 62223
Phone:(618) 877-4420
**NPI:1538444906**
Website: https://www.chestnutfamilyhealth.org/
Cultural Training Completed: No
Hours: [Mon, Tue, Wed, Thu, Fri] 08:00 AM - 05:00 PM
Other Language(s):English
Accessibility: Details Pending (P, EB, IB, PA)

**Chestnut Health Systems Inc**
12 N 64th St

## IL

### Saint Clair

**Federally Qualified Health Center (FQHC)**

**Chestnut Health Systems Inc**
Belleville, IL 62223
Phone:(888) 924-3786
**NPI:1235453309**
Website: https://www.lakecountyil.gov
Cultural Training Completed: No
Hours: [Mon, Tue, Wed, Thu, Fri] 08:00 AM - 05:00 PM
Other Language(s):Hindi,Italian,German,Haitian,Russian,Tagalog,Mandarin,Arabic,Cantonese,Vietnamese,Polish,Spanish,Japanese,Korean,French,American Sign Language,Portuguese,English
Accessibility: Details Pending (P, EB, IB, PA)

**Chestnut Health Systems, Inc**
12 N 64th St
Belleville, IL 62223
Phone:(618) 512-1919
**NPI:1326417080**
Website: http://www.chestnut.org/
Cultural Training Completed: No
Hours: [Mon, Tue, Wed, Thu, Fri] 08:00 AM - 05:00 PM

## IL

### Saint Clair

**Federally Qualified Health Center (FQHC)**

**Chestnut Health Systems, Inc**
Accessibility: Details Pending (P, EB, IB, PA)

**Chestnut Health Systems, Inc**
12 N 64th St
Belleville, IL 62223
Phone:(618) 397-0900
**NPI:1801508544**
Cultural Training Completed: No
Hours: [Mon, Tue, Wed, Thu, Fri] 08:00 AM - 05:00 PM
Accessibility: Details Pending (P, EB, IB, PA)

**City Medical Partners PA**
40 N 64th St
Belleville, IL 62223
Phone:(618) 397-8400
**NPI:1942510508**
Website: https://www.sihf.org
Cultural Training Completed: No
Hours: [Mon, Tue, Wed, Thu, Fri] 08:00 AM - 05:00 PM
Accessibility: Details Pending (P, EB, IB, PA)

**Illini Family Medicine**
2900 Frank Scott Pkwy W
Ste 980
Belleville, IL 62223

## IL

### Saint Clair

Federally Qualified Health Center (FQHC)

**Illini Family Medicine**
Phone:(618) 234-9200
**NPI:1255880647**
Website: https://www.sihf.org/
Cultural Training Completed: No
Hours: [Mon, Tue, Wed, Thu, Fri] 08:00 AM - 05:00 PM
Accessibility: Some Criteria Met (P, EB, IB, PA)

**Illini Family Medicine**
2900 Frank Scott Pkwy W
Ste 980
Belleville, IL 62223
Phone:(618) 234-9200
**NPI:1942510508**
Website: https://www.sihf.org
Cultural Training Completed: No
Hours: [Mon, Tue, Wed, Thu, Fri] 08:00 AM - 05:00 PM
Other Language(s):English
Accessibility: Details Pending (P, EB, IB, PA)

**M.S.A. Alliance, LLC.**
2900 Frank Scott Pkwy W
Belleville, IL 62223
Phone:(618) 234-9200
**NPI:1942510508**
Website: https://www.sihf.org

## IL

### Saint Clair

Federally Qualified Health Center (FQHC)

**M.S.A. Alliance, LLC.**
Cultural Training Completed: No
Hours: [Mon, Tue, Wed, Thu, Fri] 08:00 AM - 05:00 PM
Accessibility: Details Pending (P, EB, IB, PA)

**Metro East Dialysis**
4550 Memorial Dr
Belleville, IL 62226
Phone:(618) 239-9500
**NPI:1942510508**
Website: https://www.sihf.org
Cultural Training Completed: No
Hours: [Mon, Tue, Wed, Thu, Fri] 08:00 AM - 05:00 PM
Accessibility: Details Pending (P, EB, IB, PA)

**Prairie Psychiatry, DC**
301 West Lincoln Street
Suite 106
Belleville, IL 62220
Phone:(618) 235-1582
**NPI:1942510508**
Website: https://www.sihf.org
Cultural Training Completed: No
Hours: [Mon, Tue, Wed, Thu, Fri] 08:00 AM - 05:00 PM
Accessibility: Details Pending (P, EB, IB, PA)

## IL

### Saint Clair

Federally Qualified Health Center (FQHC)

**SIHF Belleville Pediatric Center**
2900 Frank Scott Pkwy W
Ste 950
Belleville, IL 62223
Phone:(618) 234-9200
**NPI:1174688501**
Website: https://www.sihf.org/
Cultural Training Completed: No
Hours: [Mon, Tue, Wed, Thu, Fri] 08:00 AM - 05:00 PM
Accessibility: Details Pending (P, EB, IB, PA)

**SIHF Childrens Medical Center**
2810 Frank Scott Pkwy W
Ste 828
Belleville, IL 62223
Phone:(618) 332-0694
**NPI:1699066985**
Website: https://www.sihf.org/
Cultural Training Completed: No
Hours: [Mon, Tue, Wed, Thu, Fri] 08:00 AM - 05:00 PM
Other Language(s):English
Accessibility: Details Pending (P, EB, IB, PA)

## IL

### Saint Clair

Federally Qualified Health Center (FQHC)

**SIHF Childrens Medical Center**
2810 Frank Scott Pkwy W
Ste 828
Belleville, IL 62223
Phone:(618) 332-0694
**NPI:1942510508**
Website: https://www.sihf.org
Cultural Training Completed: No
Hours: [Mon, Tue, Wed, Thu, Fri] 08:00 AM - 05:00 PM
Accessibility: Details Pending (P, EB, IB, PA)

**SIHF HEALTHCARE - WEST BELLEVILLE**
7210 W Main St
Belleville, IL 62223
Phone:(618) 394-0712
**NPI:1275561797**
Website: https://www.sihf.org
Cultural Training Completed: No
Hours: [Mon, Tue, Wed, Thu, Fri] 08:00 AM - 05:00 PM
Accessibility: Some Criteria Met (P, EB, IB, PA)

**SIHF Healthcare**
180 S 3rd St
Ste 104
Belleville, IL 62220
Phone:(618) 233-5480

## IL

### Saint Clair

Federally Qualified Health Center (FQHC)

**SIHF Healthcare**
**NPI:1174688501**
Website: https://www.sihf.org/
Cultural Training Completed: No
Hours: [Mon, Tue, Wed, Thu, Fri] 08:00 AM - 05:00 PM
Accessibility: Some Criteria Met (P, EB, IB, PA)

**SIHF Healthcare**
180 S 3rd St
Ste 200
Belleville, IL 62220
Phone:(618) 213-7943
**NPI:1982446076**
Cultural Training Completed: No
Hours: [Mon, Tue, Wed, Thu, Fri] 08:30 AM - 05:00 PM
Accessibility: Some Criteria Met (P, EB, IB, PA)

**SIHF Healthcare Multi-Specialty**
180 S 3rd St
Ste 300
Belleville, IL 62220
Phone:(618) 216-8127
**NPI:1255104923**
Cultural Training Completed: No
Hours: [Mon, Tue, Wed, Thu, Fri] 08:00 AM - 05:00 PM

## IL

### Saint Clair

Federally Qualified Health Center (FQHC)

**SIHF Healthcare Multi-Specialty**
Accessibility: Some Criteria Met (P, EB, IB, PA)

**SIHF Healthcare - Belleville Circle**
180 S 3rd St
Ste 100
Belleville, IL 62220
Phone:(618) 222-4701
**NPI:1174688501**
Website: https://www.sihf.org/
Cultural Training Completed: No
Hours: [Mon, Tue, Wed, Thu, Fri] 09:00 AM - 05:00 PM
Accessibility: Details Pending (P, EB, IB, PA)

**SIHF Healthcare - Belleville Circle**
180 S 3rd St
Ste 100
Belleville, IL 62220
Phone:(618) 222-4701
**NPI:1356114029**
Cultural Training Completed: No
Hours: [Mon, Tue, Wed, Thu, Fri] 08:00 AM - 05:00 PM
Accessibility: Some Criteria Met (P, EB, IB, PA)

**SIHF Healthcare - Belleville Circle II**
311 W Lincoln St

## IL

### Saint Clair

Federally Qualified Health Center (FQHC)

**SIHF Healthcare - Belleville Circle II**
Ste 200
Belleville, IL 62220
Phone:(618) 213-7921
**NPI:1174688501**
Website: https://www.sihf.org/
Cultural Training Completed: No
Hours: [Mon, Tue, Wed, Thu, Fri] 08:00 AM - 05:00 PM
Accessibility: Some Criteria Met (P, EB, IB, PA)

**SIHF Healthcare - Belleville Circle II**
311 W Lincoln St
Ste 100
Belleville, IL 62220
Phone:(618) 213-7903
**NPI:1174688501**
Website: https://www.sihf.org/
Cultural Training Completed: No
Hours: [Mon, Tue, Wed, Thu, Fri] 08:00 AM - 05:00 PM
Accessibility: Some Criteria Met (P, EB, IB, PA)

**SIHF Healthcare - Belleville Circle II**
311 W Lincoln St
Ste 200
Belleville, IL 62220
Phone:(618) 233-6044
**NPI:1982446076**

## IL

### Saint Clair

Federally Qualified Health Center (FQHC)

**SIHF Healthcare - Belleville Circle II**
Cultural Training Completed: No
Hours: [Mon, Tue, Wed, Thu, Fri] 08:00 AM - 05:00 PM
Accessibility: Some Criteria Met (P, EB, IB, PA)

**SIHF Healthcare - Belleville Circle II**
180 S 3rd St
Belleville, IL 62220
Phone:(618) 213-7943
**NPI:1982446076**
Cultural Training Completed: No
Hours: [Mon, Tue, Wed, Thu, Fri] 08:00 AM - 05:00 PM
Accessibility: Details Pending (P, EB, IB, PA)

**SIHF Healthcare - Belleville Circle II**
311 W Lincoln St
Ste 100
Belleville, IL 62220
Phone:(618) 213-7903
**NPI:1982446076**
Cultural Training Completed: No
Hours: [Mon, Tue, Wed, Thu, Fri] 08:00 AM - 04:00 PM
Accessibility: Some Criteria Met (P, EB, IB, PA)

## IL

### Saint Clair

Federally Qualified Health Center (FQHC)

**SIHF Healthcare - Belleville Circle II**
311 W Lincoln St
Ste 300
Belleville, IL 62220
Phone:(618) 213-7903
**NPI:1982446076**
Cultural Training Completed: No
Hours: [Mon, Tue, Wed, Thu, Fri] 08:00 AM - 04:00 PM
Accessibility: Details Pending (P, EB, IB, PA)

**SIHF Healthcare - Belleville Family**
180 S 3rd St
Ste 104
Belleville, IL 62220
Phone:(618) 222-4701
**NPI:1780609578**
Website: https://www.sihf.org
Cultural Training Completed: No
Hours: [Mon, Tue, Wed, Thu, Fri] 08:00 AM - 05:00 PM
Other Language(s):English
Accessibility: Some Criteria Met (P, EB, IB, PA)

**SIHF Healthcare - Belleville Ped**
2900 Frank Scott Pkwy W
Ste 950
Belleville, IL 62223

## IL

### Saint Clair

Federally Qualified Health Center (FQHC)

**SIHF Healthcare - Belleville Ped**
Phone:(618) 233-3205
**NPI:1376588871**
Website: https://www.sihf.org/
Cultural Training Completed: No
Hours: [Mon, Tue, Wed, Thu, Fri] 08:00 AM - 05:00 PM
Other Language(s):English
Accessibility: Some Criteria Met (P, EB, IB, PA)

**SIHF Healthcare - Childcare Physicians**
4969 Benchmark Centre Dr
Ste 100
Belleville, IL 62226
Phone:(618) 235-2311
**NPI:1174688501**
Website: https://www.sihf.org/
Cultural Training Completed: No
Hours: [Mon, Wed, Thu] 08:45 AM - 05:00 PM, [Tue, Fri] 08:00 AM - 05:00 PM
Accessibility: Details Pending (P, EB, IB, PA)

**SIHF Healthcare - InstaCare Belleville**
180 S 3rd St
Ste 180
Belleville, IL 62220

## IL

### Saint Clair

Federally Qualified Health Center (FQHC)

**SIHF Healthcare - InstaCare Belleville**
Phone:(618) 213-7990
**NPI:1689521510**
Cultural Training Completed: No
Hours: [Mon, Tue, Wed, Thu, Fri] 08:00 AM - 05:00 PM
Accessibility: Details Pending (P, EB, IB, PA)

**SIHF Healthcare - InstaCare Belleville**
180 S 3rd St
Ste 130
Belleville, IL 62220
Phone:(618) 213-7990
**NPI:1689521510**
Cultural Training Completed: No
Hours: [Mon, Tue, Wed, Thu, Fri] 08:00 AM - 05:00 PM
Accessibility: Details Pending (P, EB, IB, PA)

**Saint Elizabeth's Hospital**
211 S 3rd St
Belleville, IL 62220
Phone:(618) 234-2120
**NPI:1942510508**
Website: https://www.sihf.org
Cultural Training Completed: No
Hours: [Mon, Tue, Wed, Thu, Fri] 08:00 AM - 05:00 PM

## IL

### Saint Clair

Federally Qualified Health Center (FQHC)

**Saint Elizabeth's Hospital**
Accessibility: Details Pending (P, EB, IB, PA)

**Southern Illinois Healthcare Foundation, Inc West Belleville Health Center**
7210 W Main St
Ste 204
Belleville, IL 62223
Phone:(618) 243-0105
**NPI:1275561797**
Website: https://www.sihf.org
Cultural Training Completed: No
Hours: [Mon, Tue, Wed, Thu, Fri] 08:00 AM - 05:00 PM
Other Language(s):English
Accessibility: Details Pending (P, EB, IB, PA)

**Southern Illinois Healthcare Foundation, Inc.**
180 S 3rd St
Ste 300
Belleville, IL 62220
Phone:(618) 222-4763
**NPI:1174688501**
Website: https://www.sihf.org/
Cultural Training Completed: No

## IL

### Saint Clair

Federally Qualified Health Center (FQHC)

**Southern Illinois Healthcare Foundation, Inc.**
Hours: [Mon, Tue, Wed, Thu, Fri] 08:00 AM - 05:00 PM
Accessibility: Details Pending (P, EB, IB, PA)

**Southern Illinois Healthcare Foundation, Inc.**
7210 W Main St
Belleville, IL 62223
Phone:(618) 398-8840
**NPI:1942510508**
Website: https://www.sihf.org
Cultural Training Completed: No
Hours: [Mon, Tue, Wed, Thu, Fri] 08:00 AM - 05:00 PM
Accessibility: Details Pending (P, EB, IB, PA)

**Southern Illinois Healthcare Foundation, Inc. dba Sihf Healthcare**
4969 Benchmark Centre Dr
Ste 100
Belleville, IL 62226
Phone:(618) 235-2311
**NPI:1063691897**
Cultural Training Completed: No

## IL

### Saint Clair

Federally Qualified Health Center (FQHC)

**Southern Illinois Healthcare Foundation, Inc. dba Sihf Healthcare**
Hours: [Mon, Tue, Wed, Thu, Fri] 08:00 AM - 05:00 PM
Accessibility: Some Criteria Met (P, EB, IB, PA)

**Southern Illinois Healthcare Foundations Inc Belleville Fp Health Center**
180 S 3rd St
Belleville, IL 62220
Phone:(618) 233-5480
**NPI:1780609578**
Website: https://www.sihf.org
Cultural Training Completed: No
Hours: Mon 08:00 AM - 05:00 PM, [Tue, Wed, Thu, Fri] 08:30 AM - 05:00 PM
Other Language(s):English
Accessibility: Some Criteria Met (P, EB, IB, PA)

**Southern Illinois Healthcare Foundations Inc Belleville Fp Health Center**
180 S 3rd St
Ste 103
Belleville, IL 62220

## IL

### Saint Clair

Federally Qualified Health Center (FQHC)

**Southern Illinois Healthcare Foundations Inc Belleville Fp Health Center**
Phone:(618) 222-4701
**NPI:1942510508**
Website: https://www.sihf.org
Cultural Training Completed: No
Hours: [Mon, Tue, Wed, Thu, Fri] 08:00 AM - 05:00 PM
Accessibility: Details Pending (P, EB, IB, PA)

**Southern Illinois Healthcare Foundations Inc Belleville Fp Health Center**
180 S 3rd St
Ste 104
Belleville, IL 62220
Phone:(618) 222-4701
**NPI:1942510508**
Website: https://www.sihf.org
Cultural Training Completed: No
Hours: [Mon, Tue, Wed, Thu, Fri] 08:00 AM - 05:00 PM
Accessibility: Details Pending (P, EB, IB, PA)

## IL

### Saint Clair

Federally Qualified Health Center (FQHC)

**Southern Illinois Healthcare Foundations Inc Belleville Fp Health Center**
180 S 3rd St
Ste 103
Belleville, IL 62220
Phone:(618) 222-4701
**NPI:1487882775**
Cultural Training Completed: No
Hours: [Mon, Tue, Wed, Thu, Fri] 08:00 AM - 05:00 PM
Accessibility: Some Criteria Met (P, EB, IB, PA)

**Swansea Health Center**
3214 N Illinois St
Belleville, IL 62226
Phone:(618) 233-0742
**NPI:1942510508**
Website: https://www.sihf.org
Cultural Training Completed: No
Hours: [Mon, Tue, Wed, Thu, Fri] 08:00 AM - 05:00 PM
Accessibility: Details Pending (P, EB, IB, PA)

Internal Medicine (General Medical Care)

**Hageman, Matthew D, MD**
Gender: Male
130 Lincoln Place Ct

## IL

### Saint Clair

#### Internal Medicine (General Medical Care)

**Hageman, Matthew D, MD**
Ste 130
Belleville, IL 62221
Phone:(618) 257-2029
**NPI:1376540930**
Cultural Training Completed: No
Hours: [Mon, Tue, Wed, Thu, Fri] 08:00 AM - 05:00 PM
Certification(s):Board Certified
Accessibility: Details Pending (P, EB, IB, PA)

**Mohsin, Khaja G, MD+**
Gender: Male
10 Emerald Ter
Ste C
Belleville, IL 62226
Phone:(618) 235-6780
**NPI:1730162108**
Cultural Training Completed: No
Hours: [Mon, Tue, Wed, Thu, Fri] 08:00 AM - 05:00 PM
Other Language(s):Hindi,Urdu,English
Certification(s):Board Certified
Accessibility: Details Pending (P, EB, IB, PA)

**Shawahin, Nidal M, MD+**
Gender: Male
130 Lincoln Place Ct

## IL

### Saint Clair

#### Internal Medicine (General Medical Care)

**Shawahin, Nidal M, MD+**
Ste 130
Belleville, IL 62221
Phone:(618) 257-1297
**NPI:1245236884**
Cultural Training Completed: No
Hours: [Mon, Tue, Wed, Thu, Fri] 08:00 AM - 05:00 PM
Certification(s):Board Certified
Accessibility: Details Pending (P, EB, IB, PA)

#### Multi-Specialty Group

**APEX PHYSICAL THERAPY, LLC**
144 Lincoln Place Ct
Ste 1
Belleville, IL 62221
Phone:(618) 233-5163
**NPI:1033166061**
Website: http://www.apexnetworkpt.com
Cultural Training Completed: Yes
Hours: [Mon, Tue, Wed, Thu, Fri] 08:00 AM - 05:00 PM
Accessibility: Details Pending (P, EB, IB, PA)

**APEX PHYSICAL THERAPY, LLC**
3030 Frank Scott Pkwy W
Ste 9

## IL

### Saint Clair

#### Multi-Specialty Group

**APEX PHYSICAL THERAPY, LLC**
Belleville, IL 62223
Phone:(618) 235-8565
**NPI:1033166061**
Website: http://www.apexnetworkpt.com
Cultural Training Completed: Yes
Hours: [Mon, Tue, Wed, Thu, Fri] 08:00 AM - 05:00 PM
Accessibility: Details Pending (P, EB, IB, PA)

**Advanced Heart Care**
4600 Memorial Dr
Ste W3
Belleville, IL 62226
Phone:(618) 222-8900
**NPI:1356590178**
Website: https://www.advancedheartcaregroup.com
Cultural Training Completed: No
Hours: [Mon, Tue, Wed, Thu] 08:00 AM - 03:00 PM, Fri 08:00 AM - 02:00 PM
Accessibility: Details Pending (P, EB, IB, PA)

**Chestnut Health Systems, Inc.**
12 N 64th St
Belleville, IL 62223
Phone:(618) 397-0900
**NPI:1790055952**

## IL

### Saint Clair

#### Multi-Specialty Group

**Chestnut Health Systems, Inc.**
Website: https://www.chestnut.org/
Cultural Training Completed: No
Hours: [Mon, Tue, Wed, Thu, Fri] 08:00 AM - 05:00 PM
Accessibility: Details Pending (P, EB, IB, PA)

**Washington University in Illinois**
4500 Memorial Dr
Belleville, IL 62226
Phone:(800) 647-2098
**NPI:1477076263**
Website: www.physicians.wustl.edu/
Cultural Training Completed: No
Hours: [Mon, Tue, Wed, Thu, Fri] 08:00 AM - 05:00 PM
Accessibility: Details Pending (P, EB, IB, PA)

#### Nurse Practitioner

**Armstead, Melissa A, FNP+**
Gender: Female
4600 Memorial Dr
Ste 260
Belleville, IL 62226
Phone:(618) 257-4100
**NPI:1326599911**
Cultural Training Completed: No

## IL

### Saint Clair

Nurse Practitioner

**Armstead, Melissa A, FNP+**
Hours: [Mon, Tue, Wed, Thu, Fri] 08:00 AM - 05:00 PM
Accessibility: Details Pending (P, EB, IB, PA)

**Armstead, Melissa A, FNP+**
Gender: Female
4600 Memorial Dr
Ste 400
Belleville, IL 62226
Phone:(618) 235-0460
**NPI:1326599911**
Cultural Training Completed: No
Hours: [Mon, Tue, Wed, Thu, Fri] 08:00 AM - 05:00 PM, [Sat, Sun] 12:00 AM - 12:00 PM
Accessibility: Details Pending (P, EB, IB, PA)

**Armstead, Melissa A, FNP+**
Gender: Female
4600 Memorial Dr
Ste 120
Belleville, IL 62226
Phone:(618) 222-1020
**NPI:1326599911**
Cultural Training Completed: No
Hours: [Mon, Tue, Wed, Thu, Fri] 08:00 AM - 05:00 PM
Accessibility: Details Pending (P, EB, IB, PA)

## IL

### Saint Clair

Nurse Practitioner

**Brown, Lainey Jean, FNP+**
Gender: Female
4700 Memorial Dr
Belleville, IL 62226
Phone:(618) 767-7700
**NPI:1265182786**
Cultural Training Completed: No
Hours: [Mon, Tue, Wed, Thu, Fri] 08:00 AM - 05:00 PM
Accessibility: Details Pending (P, EB, IB, PA)

**Brown, Lainey Jean, FNP+**
Gender: Female
4700 Memorial Dr
Ste 210
Belleville, IL 62226
Phone:(618) 767-7700
**NPI:1265182786**
Cultural Training Completed: No
Hours: [Mon, Tue, Wed, Thu, Fri] 08:00 AM - 05:00 PM
Accessibility: Details Pending (P, EB, IB, PA)

**Diercks, Alyssa M, FNP+**
Gender: Female
4600 Memorial Dr
Ste 400
Belleville, IL 62226
Phone:(618) 235-0460
**NPI:1245953470**
Cultural Training Completed: No

## IL

### Saint Clair

Nurse Practitioner

**Diercks, Alyssa M, FNP+**
Hours: [Mon, Tue, Wed, Thu, Fri] 08:00 AM - 05:00 PM, [Sat, Sun] 12:00 AM - 12:00 PM
Accessibility: Details Pending (P, EB, IB, PA)

**Harkey, Chadd Daniel, APRN#**
Gender: Male
180 S 3rd St
Ste 130
Belleville, IL 62220
Phone:(618) 213-7990
**NPI:1477383032**
Cultural Training Completed: No
Hours: [Mon, Tue, Wed, Thu, Fri] 08:00 AM - 05:00 PM
Accessibility: Details Pending (P, EB, IB, PA)

**Jamous, Crista L, FNP+**
Gender: Female
4600 Memorial Dr
Ste 400
Belleville, IL 62226
Phone:(618) 235-0460
**NPI:1710535794**
Cultural Training Completed: No
Hours: [Mon, Tue, Wed, Thu, Fri] 08:00 AM - 05:00 PM, [Sat, Sun] 12:00 AM - 12:00 PM

## IL

### Saint Clair

Nurse Practitioner

**Jamous, Crista L, FNP+**
Accessibility: Details Pending (P, EB, IB, PA)

**Lindauer, Joanna Marie, FNP**
Gender: Female
4700 Memorial Dr
Ste 210
Belleville, IL 62226
Phone:(618) 234-9884
**NPI:1396320271**
Cultural Training Completed: No
Hours: [Mon, Tue, Wed, Thu, Fri] 08:00 AM - 05:00 PM
Accessibility: Details Pending (P, EB, IB, PA)

**Lindauer, Joanna Marie, FNP+**
Gender: Female
4600 Memorial Dr
Ste 260
Belleville, IL 62226
Phone:(618) 257-4100
**NPI:1396320271**
Cultural Training Completed: No
Hours: [Mon, Tue, Wed, Thu, Fri] 08:00 AM - 05:00 PM
Accessibility: Details Pending (P, EB, IB, PA)

**Loftus, Danielle M, APRN#**
Gender: Female
180 S 3rd St

## IL

### Saint Clair

**Nurse Practitioner**

**Loftus, Danielle M, APRN#**
Ste 130
Belleville, IL 62220
Phone:(618) 213-7990
**NPI:1518501451**
Cultural Training Completed: No
Hours: [Mon, Tue, Wed, Thu, Fri] 08:00 AM - 05:00 PM
Accessibility: Details Pending (P, EB, IB, PA)

**Oke, Adenike A, NP+**
Gender: Female
4315 Memorial Dr
Belleville, IL 62226
Phone:(314) 996-7014
**NPI:1932742442**
Cultural Training Completed: No
Hours: [Mon, Tue, Wed, Thu, Fri] 08:00 AM - 05:00 PM, [Sat, Sun] 12:00 AM - 12:00 PM
Other Language(s):Arabic,Hindi,Panjabi,Russian,English
Accessibility: Details Pending (P, EB, IB, PA)

**Pryor, Kayla Ann, APRN#**
Gender: Female
180 S 3rd St
Ste 130
Belleville, IL 62220
Phone:(618) 213-7990
**NPI:1093345415**

## IL

### Saint Clair

**Nurse Practitioner**

**Pryor, Kayla Ann, APRN#**
Cultural Training Completed: No
Hours: [Mon, Tue, Wed, Thu, Fri] 08:00 AM - 05:00 PM
Accessibility: Details Pending (P, EB, IB, PA)

**Nurse Practitioner: Adult Health**

**Cyrus, Amy V, APRN#**
Gender: Female
12 N 64th St
Belleville, IL 62223
Phone:(618) 512-1919
**NPI:1154723229**
Cultural Training Completed: Yes
Hours: [Mon, Tue, Wed, Thu, Fri] 08:00 AM - 05:00 PM
Accessibility: Details Pending (P, EB, IB, PA)

**Nurse Practitioner: Family**

**Armstead, Melissa A, FNP+**
Gender: Female
4600 Memorial Dr
Ste 260
Belleville, IL 62226
Phone:(618) 257-4100
**NPI:1326599911**
Cultural Training Completed: No

## IL

### Saint Clair

**Nurse Practitioner: Family**

**Armstead, Melissa A, FNP+**
Hours: [Mon, Tue, Wed, Thu, Fri] 08:00 AM - 05:00 PM
Accessibility: Details Pending (P, EB, IB, PA)

**Armstead, Melissa A, FNP+**
Gender: Female
4600 Memorial Dr
Ste 400
Belleville, IL 62226
Phone:(618) 235-0460
**NPI:1326599911**
Cultural Training Completed: No
Hours: [Mon, Tue, Wed, Thu, Fri] 08:00 AM - 05:00 PM, [Sat, Sun] 12:00 AM - 12:00 PM
Accessibility: Details Pending (P, EB, IB, PA)

**Armstead, Melissa A, FNP+**
Gender: Female
4600 Memorial Dr
Ste 120
Belleville, IL 62226
Phone:(618) 222-1020
**NPI:1326599911**
Cultural Training Completed: No
Hours: [Mon, Tue, Wed, Thu, Fri] 08:00 AM - 05:00 PM

## IL

### Saint Clair

**Nurse Practitioner: Family**

**Armstead, Melissa A, FNP+**
Accessibility: Details Pending (P, EB, IB, PA)

**Bryant, Brandy R, FNP#**
Gender: Female
180 S 3rd St
Ste 130
Belleville, IL 62220
Phone:(618) 213-7990
**NPI:1487132387**
Cultural Training Completed: No
Hours: [Mon, Tue, Wed, Thu, Fri] 08:00 AM - 05:00 PM
Other Language(s):English
Certification(s):Board Certified
Accessibility: Details Pending (P, EB, IB, PA)

**Cyrus, Amy V, APRN#**
Gender: Female
12 N 64th St
Belleville, IL 62223
Phone:(618) 512-1919
**NPI:1154723229**
Cultural Training Completed: Yes
Hours: [Mon, Tue, Wed, Thu, Fri] 08:00 AM - 05:00 PM
Accessibility: Details Pending (P, EB, IB, PA)

## IL

### Saint Clair

Nurse Practitioner: Family

**Ford, Zachary Marcus, NP+**
Gender: Male
150 N 27th St
Belleville, IL 62226
Phone:(618) 235-6600
**NPI:1952057903**
Cultural Training Completed: No
Hours: [Mon, Tue, Wed, Thu, Fri] 08:00 AM - 05:00 PM
Accessibility: Details Pending (P, EB, IB, PA)

**Harkey, Chadd Daniel, APRN#**
Gender: Male
180 S 3rd St
Ste 130
Belleville, IL 62220
Phone:(618) 213-7990
**NPI:1477383032**
Cultural Training Completed: No
Hours: [Mon, Tue, Wed, Thu, Fri] 08:00 AM - 05:00 PM
Accessibility: Details Pending (P, EB, IB, PA)

**Loftus, Danielle M, APRN#**
Gender: Female
180 S 3rd St
Ste 130
Belleville, IL 62220
Phone:(618) 213-7990
**NPI:1518501451**

## IL

### Saint Clair

Nurse Practitioner: Family

**Loftus, Danielle M, APRN#**
Cultural Training Completed: No
Hours: [Mon, Tue, Wed, Thu, Fri] 08:00 AM - 05:00 PM
Certification(s):Board Certified
Accessibility: Details Pending (P, EB, IB, PA)

**Mond, Tina T, DNP+**
Gender: Female
2810 Frank Scott Pkwy W
Ste 708
Belleville, IL 62223
Phone:(314) 252-8704
**NPI:1043704349**
Cultural Training Completed: Yes
Hours: [Mon, Tue, Wed, Thu, Fri] 09:00 AM - 05:00 PM
Accessibility: Details Pending (P, EB, IB, PA)

**Pryor, Kayla Ann, APRN#**
Gender: Female
180 S 3rd St
Ste 130
Belleville, IL 62220
Phone:(618) 213-7990
**NPI:1093345415**
Cultural Training Completed: No

## IL

### Saint Clair

Nurse Practitioner: Family

**Pryor, Kayla Ann, APRN#**
Hours: [Mon, Tue, Wed, Thu, Fri] 08:00 AM - 05:00 PM
Accessibility: Details Pending (P, EB, IB, PA)

**Reuss, Jessica Antoinette, APRN+**
Gender: Female
2900 Frank Scott Pkwy W
Ste 980
Belleville, IL 62223
Phone:(618) 234-9200
**NPI:1427532100**
Cultural Training Completed: No
Hours: [Mon, Tue, Wed, Thu, Fri] 08:00 AM - 05:00 PM
Accessibility: Some Criteria Met (P, EB, IB, PA)

**Smith, Tierra Quiana, APRN#**
Gender: Female
180 S 3rd St
Ste 130
Belleville, IL 62220
Phone:(618) 213-7990
**NPI:1316647753**
Cultural Training Completed: No
Hours: [Mon, Tue, Wed, Thu, Fri] 08:00 AM - 05:00 PM

## IL

### Saint Clair

Nurse Practitioner: Family

**Smith, Tierra Quiana, APRN#**
Accessibility: Details Pending (P, EB, IB, PA)

**Tanwangco, Stephanie, APRN#**
Gender: Female
12 N 64th St
Belleville, IL 62223
Phone:(618) 512-1919
**NPI:1548985203**
Cultural Training Completed: Yes
Hours: [Mon, Tue, Wed, Thu, Fri] 08:00 AM - 05:00 PM
Other Language(s):Tagalog
Accessibility: Details Pending (P, EB, IB, PA)

**Weeks, Bena Lyn, FNP-CS#**
Gender: Female
180 S 3rd St
Ste 130
Belleville, IL 62220
Phone:(618) 213-7990
**NPI:1518356088**
Cultural Training Completed: No
Hours: [Mon, Tue, Wed, Thu, Fri] 08:00 AM - 05:00 PM
Accessibility: Details Pending (P, EB, IB, PA)

## IL

### Saint Clair

**Nurse Practitioner: Family**

**Whorton, Alicia M, APRN+**
Gender: Female
2900 Frank Scott Pkwy W
Ste 966
Belleville, IL 62223
Phone:(618) 310-0273
**NPI:1508490806**
Cultural Training Completed: Yes
Hours: [Mon, Tue, Wed, Thu, Fri] 08:00 AM - 05:00 PM
Accessibility: Details Pending (P, EB, IB, PA)

**Willis, Jessica M, NP#**
Gender: Female
4315 Memorial Dr
Belleville, IL 62226
Phone:(618) 257-5060
**NPI:1588057848**
Cultural Training Completed: No
Hours: [Mon, Tue, Wed, Thu, Fri] 08:00 AM - 05:00 PM
Accessibility: Details Pending (P, EB, IB, PA)

**Winter, Tina Ann, APRN#**
Gender: Female
180 S 3rd St
Ste 130
Belleville, IL 62220
Phone:(618) 213-7990
**NPI:1922676675**

## IL

### Saint Clair

**Nurse Practitioner: Family**

**Winter, Tina Ann, APRN#**
Cultural Training Completed: Yes
Hours: [Mon, Tue, Wed, Thu, Fri] 08:00 AM - 05:00 PM
Certification(s):Board Certified
Accessibility: Details Pending (P, EB, IB, PA)

**Nurse Practitioner: Pediatrics (Babies, Children)**

**Haukap, Lauren L, APRN+**
Gender: Female
4969 Benchmark Centre Dr
Ste 100
Belleville, IL 62226
Phone:(618) 235-2311
**NPI:1023651247**
Cultural Training Completed: Yes
Hours: [Mon, Wed, Thu] 08:45 AM - 05:00 PM, [Tue, Fri] 08:00 AM - 05:00 PM
Accessibility: Details Pending (P, EB, IB, PA)

**Meek, Judith A, PNP+**
Gender: Female
2900 Frank Scott Pkwy W
Ste 950
Belleville, IL 62223
Phone:(618) 234-9200

## IL

### Saint Clair

**Nurse Practitioner: Pediatrics (Babies, Children)**

**Meek, Judith A, PNP+**
**NPI:1124007117**
Cultural Training Completed: Yes
Hours: [Mon, Tue, Wed, Thu, Fri] 08:00 AM - 05:00 PM
Accessibility: Details Pending (P, EB, IB, PA)

**Norrenberns, Lauren G, NP+**
Gender: Female
2900 Frank Scott Pkwy W
Belleville, IL 62223
Phone:(618) 233-3205
**NPI:1861917106**
Cultural Training Completed: No
Hours: [Mon, Tue, Wed, Thu, Fri] 08:00 AM - 05:00 PM
Certification(s):Board Certified
Accessibility: Details Pending (P, EB, IB, PA)

**Norrenberns, Lauren G, NP+**
Gender: Female
2900 Frank Scott Pkwy W
Ste 950
Belleville, IL 62223
Phone:(618) 233-3205
**NPI:1861917106**
Cultural Training Completed: No

## IL

### Saint Clair

**Nurse Practitioner: Pediatrics (Babies, Children)**

**Norrenberns, Lauren G, NP+**
Hours: [Mon, Tue, Thu, Fri] 08:00 AM - 05:00 PM, Wed 01:00 PM - 05:00 PM
Certification(s):Board Certified
Accessibility: Details Pending (P, EB, IB, PA)

**Sobczak, Bernadette K, NP+**
Gender: Female
4600 Memorial Dr
Belleville, IL 62226
Phone:(618) 257-2550
**NPI:1649414558**
Cultural Training Completed: Yes
Hours: [Mon, Tue, Wed, Thu, Fri] 08:30 AM - 04:30 PM
Other Language(s):English
Accessibility: Some Criteria Met (I P, I EB, I IB, I PA)

**Nurse Practitioner: Primary Care**

**Ford, Zachary Marcus, NP+**
Gender: Male
150 N 27th St
Belleville, IL 62226
Phone:(618) 235-6600
**NPI:1952057903**
Cultural Training Completed: No

## IL

### Saint Clair

**Nurse Practitioner: Primary Care**

**Ford, Zachary Marcus, NP+**
Hours: [Mon, Tue, Wed, Thu, Fri] 08:00 AM - 05:00 PM
Accessibility: Details Pending (P, EB, IB, PA)

**Mond, Tina T, DNP+**
Gender: Female
2810 Frank Scott Pkwy W
Ste 708
Belleville, IL 62223
Phone:(314) 252-8704
**NPI:1043704349**
Cultural Training Completed: Yes
Hours: [Mon, Tue, Wed, Thu, Fri] 09:00 AM - 05:00 PM
Accessibility: Details Pending (P, EB, IB, PA)

**Pediatrics (Babies, Children)**

**Garrison, Gregory, MD+**
Gender: Male
4941 Benchmark Centre Dr
Ste 100
Belleville, IL 62226
Phone:(618) 624-9970
**NPI:1003920950**
Cultural Training Completed: No
Hours: [Mon, Tue, Wed, Thu, Fri] 08:00 AM - 05:00 PM

## IL

### Saint Clair

**Pediatrics (Babies, Children)**

**Garrison, Gregory, MD+**
Accessibility: Details Pending (P, EB, IB, PA)

**Krumholz, Lindsey M, MD+**
Gender: Female
2615 N Illinois St
Belleville, IL 62226
Phone:(618) 257-2800
**NPI:1053675561**
Cultural Training Completed: Yes
Hours: [Mon, Tue, Wed, Thu, Fri] 08:00 AM - 05:00 PM
After Hours Phone Number:(618) 257-2800
Other Language(s):English
Certification(s):Board Certified
Accessibility: Details Pending (P, EB, IB, PA)

**Norman, David C, MD+**
Gender: Male
3030 Frank Scott Pkwy W
Ste 1
Belleville, IL 62223
Phone:(618) 257-2550
**NPI:1306871660**
Cultural Training Completed: Yes
Hours: [Mon, Tue, Wed, Thu, Fri] 08:30 AM - 04:30 PM

## IL

### Saint Clair

**Pediatrics (Babies, Children)**

**Norman, David C, MD+**
Other Language(s):English
Certification(s):Board Certified
Accessibility: Details Pending (P, EB, IB, PA)

**Price, Sarah J, MD+**
Gender: Female
2615 N Illinois St
Belleville, IL 62226
Phone:(618) 257-2800
**NPI:1992095723**
Cultural Training Completed: Yes
Hours: [Mon, Tue, Wed, Thu, Fri] 08:00 AM - 05:00 PM
After Hours Phone Number:(618) 257-2800
Other Language(s):English
Certification(s):Board Certified
Accessibility: Details Pending (P, EB, IB, PA)

**Santos, Melody L, MD+**
Gender: Female
2615 N Illinois St
Belleville, IL 62226
Phone:(618) 257-2800
**NPI:1487672903**
Cultural Training Completed: No

## IL

### Saint Clair

**Pediatrics (Babies, Children)**

**Santos, Melody L, MD+**
Hours: [Mon, Tue, Wed, Thu, Fri] 08:00 AM - 05:00 PM
Accessibility: Details Pending (P, EB, IB, PA)

**Silhavy, Joseph A, MD+**
Gender: Male
2615 N Illinois St
Belleville, IL 62226
Phone:(618) 257-2800
**NPI:1366475303**
Cultural Training Completed: No
Hours: [Mon, Tue, Wed, Thu, Fri] 08:00 AM - 05:00 PM
Accessibility: Details Pending (P, EB, IB, PA)

**Sundquist, Sanna M, MD+**
Gender: Female
2900 Frank Scott Pkwy W
Belleville, IL 62223
Phone:(618) 233-3205
**NPI:1861830358**
Cultural Training Completed: Yes
Hours: [Mon, Tue, Wed, Thu, Fri] 08:00 AM - 05:00 PM
Other Language(s):English
Certification(s):Board Certified

## IL

### Saint Clair

**Pediatrics (Babies, Children)**

**Sundquist, Sanna M, MD+**
Accessibility: Details Pending (P, EB, IB, PA)

**Sundquist, Sanna M, MD+**
Gender: Female
2900 Frank Scott Pkwy W
Ste 950
Belleville, IL 62223
Phone:(618) 233-3205
**NPI:1861830358**
Cultural Training Completed: Yes
Hours: [Mon, Tue, Wed, Thu, Fri] 08:00 AM - 05:00 PM
Other Language(s):English
Certification(s):Board Certified
Accessibility: Some Criteria Met (P, EB, IB, PA)

**Wade, Kathryn K, MD+**
Gender: Female
4969 Benchmark Centre Dr
Ste 100
Belleville, IL 62226
Phone:(618) 235-2311
**NPI:1740491141**
Cultural Training Completed: No
Hours: [Mon, Wed, Thu] 08:45 AM - 05:00

## IL

### Saint Clair

**Pediatrics (Babies, Children)**

**Wade, Kathryn K, MD+**
PM, [Tue, Fri] 08:00 AM - 05:00 PM
Certification(s):Board Certified
Accessibility: Details Pending (P, EB, IB, PA)

**Pediatrics (Babies, Children) Adolescent Medicine**

**Norman, David C, MD+**
Gender: Male
3030 Frank Scott Pkwy W
Ste 1
Belleville, IL 62223
Phone:(618) 257-2550
**NPI:1306871660**
Cultural Training Completed: Yes
Hours: [Mon, Tue, Wed, Thu, Fri] 08:30 AM - 04:30 PM
Other Language(s):English
Accessibility: Details Pending (P, EB, IB, PA)

**Sundquist, Sanna M, MD+**
Gender: Female
2900 Frank Scott Pkwy W
Belleville, IL 62223
Phone:(618) 233-3205
**NPI:1861830358**

## IL

### Saint Clair

**Pediatrics (Babies, Children) Adolescent Medicine**

**Sundquist, Sanna M, MD+**
Cultural Training Completed: Yes
Hours: [Mon, Tue, Wed, Thu, Fri] 08:00 AM - 05:00 PM
Other Language(s):English
Accessibility: Details Pending (P, EB, IB, PA)

**Sundquist, Sanna M, MD+**
Gender: Female
2900 Frank Scott Pkwy W
Ste 950
Belleville, IL 62223
Phone:(618) 233-3205
**NPI:1861830358**
Cultural Training Completed: Yes
Hours: [Mon, Tue, Wed, Thu, Fri] 08:00 AM - 05:00 PM
Other Language(s):English
Accessibility: Some Criteria Met (P, EB, IB, PA)

**Physician Assistant**

**Boyer, Marc G, PA+**
Gender: Male
180 S 3rd St
Ste 200
Belleville, IL 62220
Phone:(618) 213-7943
**NPI:1912090838**

## IL

### Saint Clair

**Physician Assistant**

**Boyer, Marc G, PA+**
Cultural Training Completed: No
Hours: [Mon, Tue, Wed, Thu, Fri] 08:30 AM - 05:00 PM
Accessibility: Some Criteria Met (P, EB, IB, PA)

**Boyer, Marc G, PA+**
Gender: Male
311 W Lincoln St
Ste 200
Belleville, IL 62220
Phone:(618) 213-7943
**NPI:1912090838**
Cultural Training Completed: No
Hours: [Mon, Tue, Wed, Thu, Fri] 08:00 AM - 05:00 PM
Accessibility: Some Criteria Met (P, EB, IB, PA)

**Lane, Lance L, PA-C+**
Gender: Male
4700 Memorial Dr
Belleville, IL 62226
Phone:(618) 767-7700
**NPI:1023088655**
Cultural Training Completed: No
Hours: [Mon, Tue, Wed, Thu, Fri] 08:00 AM - 05:00 PM
Accessibility: Details Pending (P, EB, IB, PA)

**Lane, Lance L, PA-C+**
Gender: Male
4700 Memorial Dr

## IL

### Saint Clair

#### Physician Assistant

**Lane, Lance L, PA-C+**
Ste 210
Belleville, IL 62226
Phone:(618) 767-7700
**NPI:1023088655**
Cultural Training Completed: No
Hours: [Mon, Tue, Wed, Thu, Fri] 08:00 AM - 05:00 PM
Accessibility: Details Pending (P, EB, IB, PA)

**Nosalik, Hailey Christine, PAC+**
Gender: Male
180 S 3rd St
Ste 200
Belleville, IL 62220
Phone:(618) 213-7943
**NPI:1366052714**
Cultural Training Completed: No
Hours: [Mon, Tue, Wed, Thu, Fri] 08:00 AM - 05:00 PM
Accessibility: Some Criteria Met (P, EB, IB, PA)

**Parent, Carrie E, PAC+**
Gender: Female
2900 Frank Scott Pkwy W
Ste 980
Belleville, IL 62223
Phone:(618) 234-9200
**NPI:1841391125**
Cultural Training Completed: Yes

## IL

### Saint Clair

#### Physician Assistant

**Parent, Carrie E, PAC+**
Hours: [Mon, Tue, Wed, Thu, Fri] 08:00 AM - 05:00 PM
Accessibility: Some Criteria Met (P, EB, IB, PA)

**Polansky, Irina Y, PA-C+**
Gender: Female
130 Lincoln Place Ct
Ste 130
Belleville, IL 62221
Phone:(618) 257-1297
**NPI:1801866462**
Cultural Training Completed: No
Hours: [Mon, Tue, Wed, Thu, Fri] 08:00 AM - 05:00 PM
Other Language(s):Russian
Accessibility: Details Pending (P, EB, IB, PA)

**Ritt, Micah, PA-C+**
Gender: Male
4700 Memorial Dr
Ste 210
Belleville, IL 62226
Phone:(618) 767-7700
**NPI:1730047283**
Cultural Training Completed: No
Hours: [Mon, Tue, Wed, Thu, Fri] 08:00 AM - 05:00 PM
Accessibility: Details Pending (P, EB, IB, PA)

## IL

### Saint Clair

#### Physician Assistant

**Sisk, Brooke E, PA+**
Gender: Female
2900 Frank Scott Pkwy W
Ste 980
Belleville, IL 62223
Phone:(618) 234-9200
**NPI:1649891995**
Cultural Training Completed: No
Hours: [Mon, Tue, Wed, Thu, Fri] 08:00 AM - 05:00 PM
Accessibility: Some Criteria Met (P, EB, IB, PA)

#### Rural Health Center (RHC)

**Heartland Women's Healthcare**
6 Park Pl
Belleville, IL 62226
Phone:(618) 997-5266
**NPI:1801280409**
Website: www.sih.net
Cultural Training Completed: No
Hours: [Mon, Tue, Wed, Thu, Fri] 08:00 AM - 05:00 PM
Accessibility: Details Pending (P, EB, IB, PA)

#### Single Specialty Group

**Advanced Hearing Systems**
4933 Benchmark Centre Dr
Ste B
Belleville, IL 62226

## IL

### Saint Clair

#### Single Specialty Group

**Advanced Hearing Systems**
Phone:(618) 628-1212
**NPI:1851414049**
Cultural Training Completed: No
Hours: [Mon, Tue, Wed, Thu, Fri] 08:00 AM - 05:00 PM
Accessibility: Details Pending (P, EB, IB, PA)

**Allergy, Asthma & Sinus Care Center**
510 Fullerton Rd
Belleville, IL 62226
Phone:(618) 233-8700
**NPI:1417034695**
Website: www.aafacenters.com
Cultural Training Completed: No
Hours: [Mon, Wed, Thu] 08:30 AM - 04:30 PM, Tue 08:30 AM - 06:00 PM, Fri 08:30 AM - 02:30 PM, Sat 08:30 AM - 11:30 AM
Accessibility: Details Pending (P, EB, IB, PA)

**Chestnut Family Health Center**
12 N 64th St
Belleville, IL 62223
Phone:(888) 924-3786
**NPI:1801508544**
Cultural Training Completed: Yes

## IL

### Saint Clair

Single Specialty Group

**Chestnut Family Health Center**
Hours: [Mon, Tue, Wed, Thu, Fri] 08:00 AM - 05:00 PM
Accessibility: Details Pending (P, EB, IB, PA)

**Heartland Women's Healthcare**
6 Park Pl
Belleville, IL 62226
Phone:(618) 997-5266
**NPI:1851307532**
Website: http://www.usaobgyn.com
Cultural Training Completed: No
Hours: [Mon, Tue, Wed, Thu, Fri] 08:00 AM - 05:00 PM
Accessibility: Details Pending (P, EB, IB, PA)

**VISIONS LLC (BELLEVILLE, IL - 189255)**
5801 Mount Pleasant Ln
Belleville, IL 62223
Phone:(618) 489-5102
**NPI:1669864724**
Website: https://visionsllc.org/
Cultural Training Completed: No
Hours: [Mon, Tue, Wed, Thu, Fri] 08:00 AM - 05:00 PM

## IL

### Saint Clair

Single Specialty Group

**VISIONS LLC (BELLEVILLE, IL - 189255)**
Accessibility: Details Pending (P, EB, IB, PA)

### Caseyville

Pediatrics (Babies, Children)

**Eberhart, Lori Lee, MD+**
Gender: Female
1230 Tanglewood Pkwy
Caseyville, IL 62232
Phone:(618) 345-5437
**NPI:1699884825**
Cultural Training Completed: No
Hours: [Mon, Tue, Wed, Thu, Fri] 08:00 AM - 05:00 PM
Other Language(s):English
Certification(s):Board Certified
Accessibility: Some Criteria Met (P, EB, IB, PA)

**McGranahan, Mark Edward, MD+**
Gender: Male
1230 Tanglewood Pkwy
Caseyville, IL 62232
Phone:(618) 345-5437
**NPI:1215922000**
Cultural Training Completed: No
Hours: [Mon, Tue, Wed, Thu, Fri] 08:00 AM - 05:00 PM

## IL

### Saint Clair

Pediatrics (Babies, Children)

**McGranahan, Mark Edward, MD+**
Other Language(s):Spanish,English
Certification(s):Board Certified
Accessibility: Details Pending (P, EB, IB, PA)

Pediatrics (Babies, Children) Adolescent Medicine

**Eberhart, Lori Lee, MD+**
Gender: Female
1230 Tanglewood Pkwy
Caseyville, IL 62232
Phone:(618) 345-5437
**NPI:1699884825**
Cultural Training Completed: No
Hours: [Mon, Tue, Wed, Thu, Fri] 08:00 AM - 05:00 PM
Other Language(s):English
Certification(s):Board Certified
Accessibility: Some Criteria Met (P, EB, IB, PA)

**McGranahan, Mark Edward, MD+**
Gender: Male
1230 Tanglewood Pkwy
Caseyville, IL 62232
Phone:(618) 345-5437
**NPI:1215922000**

## IL

### Saint Clair

Pediatrics (Babies, Children) Adolescent Medicine

**McGranahan, Mark Edward, MD+**
Cultural Training Completed: No
Hours: [Mon, Tue, Wed, Thu, Fri] 08:00 AM - 05:00 PM
Other Language(s):Spanish,English
Accessibility: Details Pending (P, EB, IB, PA)

### Dupo

Federally Qualified Health Center (FQHC)

**SIHF Healthcare - Dupo School**
600 Louisa Ave
Dupo, IL 62239
Phone:(618) 600-4778
**NPI:1699521153**
Cultural Training Completed: No
Hours: [Mon, Tue, Wed, Thu, Fri] 08:00 AM - 04:00 PM
Accessibility: Some Criteria Met (P, EB, IB, PA)

**SIHF Healthcare - Dupo School**
600 Louisa Ave
Dupo, IL 62239
Phone:(618) 600-4778
**NPI:1174688501**
Website: https://www.sihf.org/

## IL

### Saint Clair

Federally Qualified Health Center (FQHC)

**SIHF Healthcare - Dupo School**
Cultural Training Completed: No
Hours: [Mon, Tue, Wed, Thu, Fri] 08:00 AM - 05:00 PM
Accessibility: Some Criteria Met (P, EB, IB, PA)

### East Saint Louis

Family Medicine

**Arauz, Yetzenia A, FNP-CS+**
Gender: Female
2568 N 41st St
East Saint Louis, IL 62201
Phone:(618) 408-1547
**NPI:1366508053**
Cultural Training Completed: No
Hours: Mon 09:00 AM - 05:00 PM, [Tue, Wed, Thu, Fri] 08:00 AM - 05:00 PM
Other Language(s):Spanish
Accessibility: Some Criteria Met (P, EB, IB, PA)

**Lucas-Foster, Heather L, MD+**
Gender: Female
6000 Bond Ave
East Saint Louis, IL 62207
Phone:(618) 332-2083
**NPI:1518079243**

## IL

### Saint Clair

Family Medicine

**Lucas-Foster, Heather L, MD+**
Cultural Training Completed: Yes
Hours: [Mon, Tue, Wed, Thu, Fri] 08:00 AM - 05:00 PM
Other Language(s):English
Certification(s):Board Certified
Accessibility: Some Criteria Met (P, EB, IB, PA)

Federally Qualified Health Center (FQHC)

**Collinsville Middle School**
9649 Collinsville Road
East Saint Louis, IL 62206
Phone:(618) 332-0953
**NPI:1790455103**
Cultural Training Completed: No
Hours: [Mon, Tue, Wed, Thu, Fri] 08:00 AM - 05:00 PM
Accessibility: Details Pending (P, EB, IB, PA)

**Collinsville Middle School**
9649 Collinsville Road
East Saint Louis, IL 62206
Phone:(618) 332-0953
**NPI:1174688501**
Website: https://www.sihf.org/

## IL

### Saint Clair

Federally Qualified Health Center (FQHC)

**Collinsville Middle School**
Cultural Training Completed: No
Hours: [Mon, Tue, Wed, Thu, Fri] 08:00 AM - 05:00 PM
Accessibility: Details Pending (P, EB, IB, PA)

**SIHF ESLHS School Based CTR**
4901 State St
East Saint Louis, IL 62205
Phone:(618) 482-4562
**NPI:1174688501**
Website: https://www.sihf.org/
Cultural Training Completed: No
Hours: [Mon, Wed] 08:00 AM - 05:00 PM, [Tue, Thu] 08:00 AM - 04:30 PM, Fri 12:00 PM - 04:30 PM
Accessibility: Some Criteria Met (P, EB, IB, PA)

**SIHF HEALTHCARE CENTRAL ALTON**
6000 Bond Ave
East Saint Louis, IL 62207
Phone:(618) 332-2083
**NPI:1548156656**
Cultural Training Completed: No

## IL

### Saint Clair

Federally Qualified Health Center (FQHC)

**SIHF HEALTHCARE CENTRAL ALTON**
Hours: [Mon, Tue, Wed, Thu, Fri] 08:00 AM - 05:00 PM
Accessibility: Details Pending (P, EB, IB, PA)

**SIHF HEALTHCARE CENTRAL ALTON**
6000 Bond Ave
East Saint Louis, IL 62207
Phone:(618) 332-2083
**NPI:1235430323**
Website: https://www.sihf.org/
Cultural Training Completed: No
Hours: [Mon, Tue, Wed, Thu, Fri] 08:00 AM - 05:00 PM
Accessibility: Some Criteria Met (P, EB, IB, PA)

**SIHF HEALTHCARE CENTRAL ALTON**
6000 Bond Ave
East Saint Louis, IL 62207
Phone:(618) 332-2083
**NPI:1942510508**
Website: https://www.sihf.org
Cultural Training Completed: No
Hours: [Mon, Tue, Wed, Thu, Fri] 08:00 AM - 05:00 PM

## IL

### Saint Clair

Federally Qualified Health Center (FQHC)

**SIHF HEALTHCARE CENTRAL ALTON**
Accessibility: Details Pending (P, EB, IB, PA)

**SIHF HEALTHCARE MOBILE MEDICAL**
6000 Bond Ave
East Saint Louis, IL 62207
Phone:(618) 332-2083
**NPI:1497033948**
Cultural Training Completed: No
Hours: [Mon, Tue, Wed, Thu, Fri] 08:00 AM - 05:00 PM
Accessibility: Some Criteria Met (P, EB, IB, PA)

**SIHF Healthcare**
2071 Goose Lake Rd
East Saint Louis, IL 62206
Phone:(618) 857-2700
**NPI:1083162432**
Website: https://nextstepfootdocs.com/
Cultural Training Completed: No
Hours: [Mon, Tue, Wed, Thu, Fri] 08:00 AM - 05:00 PM
Accessibility: Some Criteria Met (P, EB, IB, PA)

**SIHF Healthcare**
432 Vivian Way

## IL

### Saint Clair

Federally Qualified Health Center (FQHC)

**SIHF Healthcare**
East Saint Louis, IL 62207
Phone:(618) 646-2517
**NPI:1487543591**
Cultural Training Completed: Yes
Hours: [Mon, Tue, Wed, Thu, Fri] 08:30 AM - 05:00 PM
Accessibility: Some Criteria Met (P, EB, IB, PA)

**SIHF Healthcare**
100 N 8th St
Ste 120
East Saint Louis, IL 62201
Phone:(618) 274-9105
**NPI:1831125038**
Website: https://www.sihf.org/
Cultural Training Completed: No
Hours: [Mon, Tue, Wed, Thu, Fri] 08:00 AM - 05:00 PM
Other Language(s):English
Accessibility: Details Pending (P, EB, IB, PA)

**SIHF Healthcare**
100 N 8th St
Ste 232
East Saint Louis, IL 62201
Phone:(618) 337-2597
**NPI:1831125038**

## IL

### Saint Clair

Federally Qualified Health Center (FQHC)

**SIHF Healthcare**
Website: https://www.sihf.org/
Cultural Training Completed: No
Hours: [Mon, Tue, Wed, Thu, Fri] 08:00 AM - 05:00 PM
Other Language(s):English
Accessibility: Details Pending (P, EB, IB, PA)

**SIHF Healthcare**
100 N 8th St
Ste 120
East Saint Louis, IL 62201
Phone:(618) 337-2597
**NPI:1174688501**
Website: https://www.sihf.org/
Cultural Training Completed: No
Hours: [Mon, Tue, Wed, Thu, Fri] 08:00 AM - 05:00 PM
Accessibility: Details Pending (P, EB, IB, PA)

**SIHF Healthcare**
6000 Bond Ave
East Saint Louis, IL 62207
Phone:(618) 332-2740
**NPI:1902963028**
Cultural Training Completed: No

## IL

### Saint Clair

Federally Qualified Health Center (FQHC)

**SIHF Healthcare**
Hours: [Mon, Tue, Wed, Thu, Fri] 08:00 AM - 05:00 PM
Accessibility: Some Criteria Met (P, EB, IB, PA)

**SIHF Healthcare - ESL School**
4901 State St
East Saint Louis, IL 62205
Phone:(618) 482-4562
**NPI:1831254234**
Cultural Training Completed: No
Hours: [Mon, Tue, Wed, Thu, Fri] 08:00 AM - 05:00 PM
Accessibility: Some Criteria Met (P, EB, IB, PA)

**SIHF Healthcare - Fairmont City**
2568 N 41st St
East Saint Louis, IL 62201
Phone:(618) 408-1547
**NPI:1174688501**
Website: https://www.sihf.org/
Cultural Training Completed: No
Hours: Mon 09:00 AM - 05:00 PM, [Tue, Wed, Thu, Fri] 08:00 AM - 05:00 PM
Accessibility: Some Criteria Met (P, EB, IB, PA)

## IL

### Saint Clair

Federally Qualified Health Center (FQHC)

**SIHF Healthcare - Fairmont City**
2568 N 41st St
East Saint Louis, IL 62201
Phone:(618) 408-1547
**NPI:1770648917**
Website: https://www.sihf.org/
Cultural Training Completed: No
Hours: [Mon, Tue, Wed, Thu, Fri] 09:00 AM - 05:00 PM
Other Language(s):English
Accessibility: Some Criteria Met (I P, I EB, I IB, I PA)

**SIHF Healthcare - Fairmont City**
2568 N 41st St
East Saint Louis, IL 62201
Phone:(618) 408-1547
**NPI:1942510508**
Website: https://www.sihf.org
Cultural Training Completed: No
Hours: [Mon, Tue, Wed, Thu, Fri] 08:00 AM - 05:00 PM
Accessibility: Details Pending (P P, P EB, P IB, P PA)

## IL

### Saint Clair

Federally Qualified Health Center (FQHC)

**SIHF Healthcare - Jackie Joyner Kersee Community C.**
101 Jackie Joyner Kersee Cir
East Saint Louis, IL 62204
Phone:(618) 332-0953
**NPI:1548156656**
Cultural Training Completed: No
Hours: [Mon, Tue, Wed, Thu, Fri] 08:00 AM - 05:00 PM
Accessibility: Some Criteria Met (I P, I EB, I IB, I PA)

**SIHF Healthcare - State Street**
2001 State St
East Saint Louis, IL 62205
Phone:(618) 271-9191
**NPI:1780609578**
Website: https://www.sihf.org
Cultural Training Completed: No
Hours: [Mon, Tue, Wed, Thu, Fri] 08:00 AM - 05:00 PM
Accessibility: Details Pending (P P, P EB, P IB, P PA)

**SIHF Healthcare Mobile Medical Unit**
6000 Bond Ave
East Saint Louis, IL 62207
Phone:(618) 332-2083

## IL

### Saint Clair

Federally Qualified Health Center (FQHC)

**SIHF Healthcare Mobile Medical Unit**
**NPI:1609813500**
Website: https://www.sihf.org/
Cultural Training Completed: No
Hours: [Mon, Tue, Wed, Thu, Fri] 08:00 AM - 05:00 PM
Accessibility: Some Criteria Met (I P, I EB, I IB, I PA)

**Southern Illinois Healthcare Department, Inc.**
2001 State St
East Saint Louis, IL 62205
Phone:(618) 271-9191
**NPI:1942510508**
Website: https://www.sihf.org
Cultural Training Completed: No
Hours: [Mon, Tue, Wed, Thu, Fri] 08:00 AM - 05:00 PM
Accessibility: Details Pending (P P, P EB, P IB, P PA)

**Southern Illinois Healthcare Foundation Inc Windsor Health Center**
100 N 8th St
Ste 232
East Saint Louis, IL 62201
Phone:(618) 337-2597

## IL

### Saint Clair

Federally Qualified Health Center (FQHC)

**Southern Illinois Healthcare Foundation Inc Windsor Health Center**
**NPI:1427114891**
Website: https://www.sihf.org
Cultural Training Completed: No
Hours: [Mon, Tue, Wed, Thu, Fri] 08:00 AM - 05:00 PM
Accessibility: Details Pending (P P, P EB, P IB, P PA)

**Southern Illinois Healthcare Foundation Inc Windsor Health Center**
100 N 8th St
Ste 232
East Saint Louis, IL 62201
Phone:(618) 337-2597
**NPI:1942510508**
Website: https://www.sihf.org
Cultural Training Completed: No
Hours: [Mon, Tue, Wed, Thu, Fri] 08:00 AM - 05:00 PM
Accessibility: Details Pending (P P, P EB, P IB, P PA)

## IL

### Saint Clair

Federally Qualified Health Center (FQHC)

**Southern Illinois Healthcare Foundation, Inc Archview Medical Center**
2071 Goose Lake Rd
East Saint Louis, IL 62206
Phone:(618) 857-2702
**NPI:1427114891**
Website: https://www.sihf.org
Cultural Training Completed: No
Hours: [Mon, Tue, Wed, Thu, Fri] 08:00 AM - 05:00 PM
Accessibility: Some Criteria Met (I P, I EB, I IB, I PA)

**Southern Illinois Healthcare Foundation, Inc Archview Medical Center**
2071 Goose Lake Rd
East Saint Louis, IL 62206
Phone:(618) 857-2702
**NPI:1942510508**
Website: https://www.sihf.org
Cultural Training Completed: No
Hours: [Mon, Tue, Wed, Thu, Fri] 08:00 AM - 05:00 PM
Other Language(s):English

## IL

### Saint Clair

Federally Qualified Health Center (FQHC)

**Southern Illinois Healthcare Foundation, Inc Archview Medical Center**
Accessibility: Details Pending (P P, P EB, P IB, P PA)

**Southern Illinois Healthcare Foundation, Inc Healthcare**
100 N 8th St
Ste 120
East Saint Louis, IL 62201
Phone:(618) 274-9105
**NPI:1427114891**
Website: https://www.sihf.org
Cultural Training Completed: No
Hours: [Mon, Tue, Wed, Thu, Fri] 09:00 AM - 05:00 PM
Other Language(s):English
Accessibility: Details Pending (P P, P EB, P IB, P PA)

**Southern Illinois Healthcare Foundation, Inc State Street Ctr**
2001 State St
East Saint Louis, IL 62205
Phone:(618) 271-9191
**NPI:1811054935**

## IL

### Saint Clair

Federally Qualified Health Center (FQHC)

**Southern Illinois Healthcare Foundation, Inc State Street Ctr**
Website: https://www.sihf.org/
Cultural Training Completed: No
Hours: [Mon, Tue, Wed, Thu, Fri] 08:00 AM - 05:00 PM
Other Language(s):Hindi
Accessibility: Some Criteria Met (I P, I EB, I IB, I PA)

**Southern Illinois Healthcare Foundations Inc Cahokia Health Center**
818 Upper Cahokia Rd
East Saint Louis, IL 62206
Phone:(618) 397-3303
**NPI:1427114891**
Website: https://www.sihf.org
Cultural Training Completed: No
Hours: [Mon, Tue, Wed, Thu, Fri] 08:00 AM - 05:00 PM
Other Language(s):English
Accessibility: Details Pending (P P, P EB, P IB, P PA)

## IL

### Saint Clair

Federally Qualified Health Center (FQHC)

**Southern Illinois Healthcare Foundations Inc Cahokia School Based Center**
800 Range Ln
East Saint Louis, IL 62206
Phone:(618) 337-3122
**NPI:1689739062**
Website: https://www.sihf.org/
Cultural Training Completed: No
Hours: [Mon, Wed] 08:00 AM - 04:30 PM, [Tue, Thu] 08:00 AM - 05:00 PM, Fri 08:00 AM - 12:00 PM
Accessibility: Some Criteria Met (I P, I EB, I IB, I PA)

**Southern Illinois Healthcare Foundations Inc Cahokia School Based Center**
800 Range Ln
East Saint Louis, IL 62206
Phone:(618) 337-3117
**NPI:1174688501**
Website: https://www.sihf.org/
Cultural Training Completed: No
Hours: [Mon, Tue, Wed, Thu, Fri] 08:00 AM - 05:00 PM

## IL

### Saint Clair

Federally Qualified Health Center (FQHC)

**Southern Illinois Healthcare Foundations Inc Cahokia School Based Center**
Accessibility: Details Pending (P, EB, IB, PA)

**Southern Illinois Healthcare Foundations Inc Cahokia School Based Center**
800 Range Ln
East Saint Louis, IL 62206
Phone:(618) 337-3117
**NPI:1942510508**
Website: https://www.sihf.org
Cultural Training Completed: No
Hours: [Mon, Tue, Wed, Thu, Fri] 08:00 AM - 05:00 PM
Accessibility: Details Pending (P, EB, IB, PA)

**Southern Illinois Healthcare Foundations Inc Eslhs School Based Center**
4901 State St
East Saint Louis, IL 62205
Phone:(618) 482-4562
**NPI:1942510508**
Website: https://www.sihf.org

## IL

### Saint Clair

Federally Qualified Health Center (FQHC)

**Southern Illinois Healthcare Foundations Inc Eslhs School Based Center**
Cultural Training Completed: No
Hours: [Mon, Tue, Wed, Thu, Fri] 08:00 AM - 05:00 PM
Accessibility: Details Pending (P, EB, IB, PA)

**Southern Illinois Healthcare Foundations Inc Touchette Health Center**
5900 Bond Ave
East Saint Louis, IL 62207
Phone:(618) 332-3060
**NPI:1427114891**
Website: https://www.sihf.org
Cultural Training Completed: No
Hours: [Mon, Tue, Wed, Thu, Fri] 08:00 AM - 05:00 PM
Accessibility: Some Criteria Met (P, EB, IB, PA)

**Southern Illinois Healthcare Foundations Inc Touchette Health Center**
5900 Bond Ave
East Saint Louis, IL 62207

## IL

### Saint Clair

Federally Qualified Health Center (FQHC)

**Southern Illinois Healthcare Foundations Inc Touchette Health Center**
Phone:(618) 332-3060
**NPI:1942510508**
Website: https://www.sihf.org
Cultural Training Completed: No
Hours: [Mon, Tue, Wed, Thu, Fri] 08:00 AM - 05:00 PM
Other Language(s):English
Accessibility: Details Pending (P, EB, IB, PA)

**Southern Illinois Healthcare Foundations Inc Windsor Health Center**
100 N 8th St
Ste 256
East Saint Louis, IL 62201
Phone:(618) 271-0130
**NPI:1831125038**
Website: https://www.sihf.org/
Cultural Training Completed: No
Hours: [Mon, Tue, Wed, Thu, Fri] 08:00 AM - 05:00 PM
Accessibility: Details Pending (P, EB, IB, PA)

## IL

### Saint Clair

Federally Qualified Health Center (FQHC)

**Southern Illinois Healthcare Foundations Inc Windsor Health Center**
100 N 8th St
East Saint Louis, IL 62201
Phone:(618) 271-0130
**NPI:1942510508**
Website: https://www.sihf.org
Cultural Training Completed: No
Hours: [Mon, Tue, Wed, Thu, Fri] 08:00 AM - 05:00 PM
Accessibility: Details Pending (P, EB, IB, PA)

**Southern Illinois Healthcare Foundations Inc Windsor Health Center**
100 N 8th St
Ste 120
East Saint Louis, IL 62201
Phone:(618) 274-9105
**NPI:1942510508**
Website: https://www.sihf.org
Cultural Training Completed: No
Hours: [Mon, Tue, Wed, Thu, Fri] 08:00 AM - 05:00 PM

## IL

### Saint Clair

**Federally Qualified Health Center (FQHC)**

**Southern Illinois Healthcare Foundations Inc Windsor Health Center**
Accessibility: Details Pending (P, EB, IB, PA)

**Southern Illinois Healthcare Foundations Inc Windsor Health Center**
100 N 8th St
Ste 256
East Saint Louis, IL 62201
Phone:(618) 271-0130
**NPI:1942510508**
Website: https://www.sihf.org
Cultural Training Completed: No
Hours: [Mon, Tue, Wed, Thu, Fri] 08:00 AM - 05:00 PM
Other Language(s):English
Accessibility: Details Pending (P, EB, IB, PA)

**Internal Medicine (General Medical Care)**

**Albarcha, Bassam Mahmood, MD+**
Gender: Male
100 N 8th St
Ste 120
East Saint Louis, IL 62201

## IL

### Saint Clair

**Internal Medicine (General Medical Care)**

**Albarcha, Bassam Mahmood, MD+**
Phone:(618) 274-9105
**NPI:1821184193**
Cultural Training Completed: No
Hours: [Mon, Tue, Wed, Thu, Fri] 09:00 AM - 05:00 PM
Other Language(s):Arabic
Certification(s):Board Certified
Accessibility: Details Pending (P, EB, IB, PA)

**Ross, Theodore, MD+**
Gender: Male
6000 Bond Ave
East Saint Louis, IL 62207
Phone:(618) 332-2740
**NPI:1285720508**
Cultural Training Completed: Yes
Hours: [Mon, Tue, Wed, Thu, Fri] 08:00 AM - 05:00 PM
Accessibility: Details Pending (P, EB, IB, PA)

**Nurse Practitioner**

**Jeffries, Natascha R, FNP***
Gender: Female
100 N 8th St
Ste 120
East Saint Louis, IL 62201
Phone:(618) 274-9105

## IL

### Saint Clair

**Nurse Practitioner**

**Jeffries, Natascha R, FNP***
**NPI:1629409362**
Cultural Training Completed: Yes
Hours: [Mon, Tue, Wed, Thu, Fri] 08:00 AM - 05:00 PM
After Hours Phone Number:(618) 274-9105
Other Language(s):English,Hindi
Accessibility: Details Pending (P, EB, IB, PA)

**Jeffries, Natascha R, FNP+**
Gender: Female
6000 Bond Ave
East Saint Louis, IL 62207
Phone:(618) 337-8153
**NPI:1629409362**
Cultural Training Completed: Yes
Hours: [Mon, Tue, Wed, Thu, Fri] 08:00 AM - 05:00 PM
Other Language(s):English,Hindi
Accessibility: Some Criteria Met (P, EB, IB, PA)

**Pryor, Kayla Ann, APRN#**
Gender: Female
2001 State St
East Saint Louis, IL 62205

## IL

### Saint Clair

**Nurse Practitioner**

**Pryor, Kayla Ann, APRN#**
Phone:(618) 271-9191
**NPI:1093345415**
Cultural Training Completed: No
Hours: [Mon, Tue, Wed, Thu, Fri] 08:00 AM - 05:00 PM
Accessibility: Some Criteria Met (P, EB, IB, PA)

**Scheer, Charles E, FNP+**
Gender: Male
2001 State St
East Saint Louis, IL 62205
Phone:(618) 271-9191
**NPI:1346333192**
Cultural Training Completed: No
Hours: [Mon, Tue, Wed, Thu, Fri] 08:00 AM - 05:00 PM
Other Language(s):English
Certification(s):Board Certified
Accessibility: Some Criteria Met (P, EB, IB, PA)

**Nurse Practitioner: Acute Care**

**Hoag, Yolanda Larrette, ACNP#**
Gender: Female
6000 Bond Ave
East Saint Louis, IL 62207
Phone:(618) 332-2083

## IL

### Saint Clair

**Nurse Practitioner: Acute Care**

**Hoag, Yolanda Larrette, ACNP#**
**NPI:1053815423**
Cultural Training Completed: No
Hours: [Mon, Tue, Wed, Thu, Fri] 08:00 AM - 05:00 PM
Accessibility: Some Criteria Met (P, EB, IB, PA)

**Hoag, Yolanda Larrette, ACNP+**
Gender: Female
2001 State St
East Saint Louis, IL 62205
Phone:(618) 271-9191
**NPI:1053815423**
Cultural Training Completed: No
Hours: [Mon, Tue, Wed, Thu, Fri] 08:00 AM - 05:00 PM
Accessibility: Some Criteria Met (P, EB, IB, PA)

**Nurse Practitioner: Adult Health**

**Hoag, Yolanda Larrette, ACNP#**
Gender: Female
6000 Bond Ave
East Saint Louis, IL 62207
Phone:(618) 332-2083
**NPI:1053815423**
Cultural Training Completed: No

## IL

### Saint Clair

**Nurse Practitioner: Adult Health**

**Hoag, Yolanda Larrette, ACNP#**
Hours: [Mon, Tue, Wed, Thu, Fri] 08:00 AM - 05:00 PM
Accessibility: Some Criteria Met (P, EB, IB, PA)

**Hoag, Yolanda Larrette, ACNP+**
Gender: Female
2001 State St
East Saint Louis, IL 62205
Phone:(618) 271-9191
**NPI:1053815423**
Cultural Training Completed: No
Hours: [Mon, Tue, Wed, Thu, Fri] 08:00 AM - 05:00 PM
Accessibility: Some Criteria Met (P, EB, IB, PA)

**Scheer, Charles E, FNP+**
Gender: Male
2001 State St
East Saint Louis, IL 62205
Phone:(618) 271-9191
**NPI:1346333192**
Cultural Training Completed: No
Hours: [Mon, Tue, Wed, Thu, Fri] 08:00 AM - 05:00 PM
Other Language(s):English

## IL

### Saint Clair

**Nurse Practitioner: Adult Health**

**Scheer, Charles E, FNP+**
Certification(s):Board Certified
Accessibility: Some Criteria Met (P, EB, IB, PA)

**Nurse Practitioner: Family**

**Arauz, Yetzenia A, FNP-CS+**
Gender: Female
2568 N 41st St
East Saint Louis, IL 62201
Phone:(618) 408-1547
**NPI:1366508053**
Cultural Training Completed: No
Hours: Mon 09:00 AM - 05:00 PM, [Tue, Wed, Thu, Fri] 08:00 AM - 05:00 PM
Other Language(s):Spanish
Certification(s):Board Certified
Accessibility: Some Criteria Met (P, EB, IB, PA)

**Crawford, Mikasa L, MSN#**
Gender: Female
2001 State St
East Saint Louis, IL 62205
Phone:(618) 271-9191
**NPI:1316486160**
Cultural Training Completed: Yes

## IL

### Saint Clair

**Nurse Practitioner: Family**

**Crawford, Mikasa L, MSN#**
Hours: [Mon, Tue, Wed, Thu, Fri] 08:00 AM - 05:00 PM
Certification(s):Board Certified
Accessibility: Some Criteria Met (P, EB, IB, PA)

**Garner, Myjal J, APRN+**
Gender: Female
601 James R Thompson Blvd
East Saint Louis, IL 62201
Phone:(618) 482-6959
**NPI:1598435372**
Cultural Training Completed: Yes
Hours: [Mon, Tue, Wed, Thu, Fri] 08:00 AM - 05:00 PM
Accessibility: Details Pending (P, EB, IB, PA)

**Garner, Myjal J, APRN+**
Gender: Female
601 James R Thompson Blvd
Bldg D Ste 2015
East Saint Louis, IL 62201
Phone:(618) 482-6900
**NPI:1598435372**
Cultural Training Completed: Yes

## IL

### Saint Clair

Nurse Practitioner: Family

**Garner, Myjal J, APRN+**
Hours: [Mon, Tue, Wed, Thu, Fri] 08:00 AM - 04:30 PM
Accessibility: Some Criteria Met (P, EB, IB, PA)

**Holmon, Christa K, NP***
Gender: Female
4901 State St
East Saint Louis, IL 62205
Phone:(618) 482-4562
**NPI:1710406962**
Cultural Training Completed: Yes
Hours: [Mon, Wed] 08:00 AM - 05:00 PM, [Tue, Thu] 08:00 AM - 04:30 PM, Fri 12:00 PM - 04:30 PM
Other Language(s):English
Accessibility: Some Criteria Met (P, EB, IB, PA)

**Jeffries, Natascha R, FNP***
Gender: Female
100 N 8th St
Ste 120
East Saint Louis, IL 62201
Phone:(618) 274-9105
**NPI:1629409362**
Cultural Training Completed: Yes

## IL

### Saint Clair

Nurse Practitioner: Family

**Jeffries, Natascha R, FNP***
Hours: [Mon, Tue, Wed, Thu, Fri] 08:00 AM - 05:00 PM
After Hours Phone Number:(618) 274-9105
Other Language(s):English,Hindi
Certification(s):Board Certified
Accessibility: Details Pending (P, EB, IB, PA)

**Jeffries, Natascha R, FNP+**
Gender: Female
6000 Bond Ave
East Saint Louis, IL 62207
Phone:(618) 337-8153
**NPI:1629409362**
Cultural Training Completed: Yes
Hours: [Mon, Tue, Wed, Thu, Fri] 08:00 AM - 05:00 PM
Other Language(s):English,Hindi
Certification(s):Board Certified
Accessibility: Some Criteria Met (P, EB, IB, PA)

**Krone, Denise J, APRN**
Gender: Female
2001 State St

## IL

### Saint Clair

Nurse Practitioner: Family

**Krone, Denise J, APRN**
East Saint Louis, IL 62205
Phone:(618) 271-0204
**NPI:1902163942**
Cultural Training Completed: Yes
Hours: [Mon, Tue, Wed, Thu, Fri] 08:00 AM - 05:00 PM
Accessibility: Some Criteria Met (P, EB, IB, PA)

**Ostermiller, Gayle M, NP+**
Gender: Female
601 James R Thompson Blvd
Bldg D Ste 2015
East Saint Louis, IL 62201
Phone:(618) 482-6959
**NPI:1023542602**
Cultural Training Completed: No
Hours: [Mon, Tue, Wed, Thu, Fri] 08:00 AM - 05:00 PM
Certification(s):Board Certified
Accessibility: Some Criteria Met (P, EB, IB, PA)

**Pryor, Kayla Ann, APRN#**
Gender: Female
2001 State St
East Saint Louis, IL 62205

## IL

### Saint Clair

Nurse Practitioner: Family

**Pryor, Kayla Ann, APRN#**
Phone:(618) 271-9191
**NPI:1093345415**
Cultural Training Completed: No
Hours: [Mon, Tue, Wed, Thu, Fri] 08:00 AM - 05:00 PM
Accessibility: Some Criteria Met (P, EB, IB, PA)

**Radford, Jewel T, NP+**
Gender: Female
601 James R Thompson Blvd
Bldg D Ste 2015
East Saint Louis, IL 62201
Phone:(618) 482-6959
**NPI:1083397202**
Cultural Training Completed: No
Hours: [Mon, Tue, Wed, Thu, Fri] 08:00 AM - 05:00 PM
Accessibility: Details Pending (P, EB, IB, PA)

**Scheer, Charles E, FNP+**
Gender: Male
2001 State St
East Saint Louis, IL 62205
Phone:(618) 271-9191
**NPI:1346333192**
Cultural Training Completed: No

## IL

### Saint Clair

**Nurse Practitioner: Family**

**Scheer, Charles E, FNP+**
Hours: [Mon, Tue, Wed, Thu, Fri] 08:00 AM - 05:00 PM
Other Language(s):English
Accessibility: Some Criteria Met (I P, I EB, I IB, I PA)

**Smith, Tierra Quiana, APRN+**
Gender: Female
100 N 8th St
Ste 120
East Saint Louis, IL 62201
Phone:(618) 274-9105
**NPI:1316647753**
Cultural Training Completed: No
Hours: [Mon, Tue, Wed, Thu, Fri] 08:00 AM - 05:00 PM
Accessibility: Details Pending (P P, P EB, P IB, P PA)

**Pediatrics (Babies, Children)**

**Gray, Akemie E, MD+**
Gender: Female
100 N 8th St
Ste 120
East Saint Louis, IL 62201
Phone:(618) 337-2597
**NPI:1972703056**
Cultural Training Completed: Yes

## IL

### Saint Clair

**Pediatrics (Babies, Children)**

**Gray, Akemie E, MD+**
Hours: [Mon, Tue, Wed, Thu, Fri] 08:00 AM - 05:00 PM
Certification(s):Board Certified
Accessibility: Details Pending (P P, P EB, P IB, P PA)

**Gray, Akemie E, MD+**
Gender: Female
100 N 8th St
Ste 232
East Saint Louis, IL 62201
Phone:(618) 337-2597
**NPI:1972703056**
Cultural Training Completed: Yes
Hours: [Mon, Tue, Wed, Thu, Fri] 08:00 AM - 05:00 PM
Certification(s):Board Certified
Accessibility: Details Pending (P P, P EB, P IB, P PA)

**Patney, Rina S, MD+**
Gender: Female
2001 State St
East Saint Louis, IL 62205
Phone:(618) 271-9191
**NPI:1184845257**
Cultural Training Completed: Yes
Hours: [Mon, Tue, Wed, Thu, Fri] 08:00 AM - 05:00 PM

## IL

### Saint Clair

**Pediatrics (Babies, Children)**

**Patney, Rina S, MD+**
Other Language(s):Hindi
Certification(s):Board Certified
Accessibility: Details Pending (P P, P EB, P IB, P PA)

**Pediatrics (Babies, Children) Adolescent Medicine**

**Gray, Akemie E, MD+**
Gender: Female
100 N 8th St
Ste 120
East Saint Louis, IL 62201
Phone:(618) 337-2597
**NPI:1972703056**
Cultural Training Completed: Yes
Hours: [Mon, Tue, Wed, Thu, Fri] 08:00 AM - 05:00 PM
Accessibility: Details Pending (P P, P EB, P IB, P PA)

**Gray, Akemie E, MD+**
Gender: Female
100 N 8th St
Ste 232
East Saint Louis, IL 62201
Phone:(618) 337-2597
**NPI:1972703056**
Cultural Training Completed: Yes
Hours: [Mon, Tue, Wed, Thu, Fri] 08:00 AM - 05:00 PM

## IL

### Saint Clair

**Pediatrics (Babies, Children) Adolescent Medicine**

**Gray, Akemie E, MD+**
Accessibility: Details Pending (P P, P EB, P IB, P PA)

**Patney, Rina S, MD+**
Gender: Female
2001 State St
East Saint Louis, IL 62205
Phone:(618) 271-9191
**NPI:1184845257**
Cultural Training Completed: Yes
Hours: [Mon, Tue, Wed, Thu, Fri] 08:00 AM - 05:00 PM
Other Language(s):Hindi
Accessibility: Details Pending (P P, P EB, P IB, P PA)

**Physician Assistant**

**Rahman, Sarah, PA+**
Gender: Female
6000 Bond Ave
East Saint Louis, IL 62207
Phone:(618) 332-2740
**NPI:1518391739**
Cultural Training Completed: Yes
Hours: [Mon, Tue, Wed, Thu, Fri] 08:00 AM - 05:00 PM
Other Language(s):English
Accessibility: Details Pending (P P, P EB, P IB, P PA)

## IL

### Saint Clair

### Fairview Heights

Internal Medicine (General Medical Care)

**Lakho, Mazhar, MD+**
Gender: Male
5032 N Illinois St
Ste A
Fairview Heights, IL 62208
Phone:(618) 235-8720
**NPI:1811997380**
Cultural Training Completed: No
Hours: [Mon, Tue, Wed, Thu, Fri] 08:00 AM - 05:00 PM
Certification(s):Board Certified
Accessibility: Details Pending (P, EB, IB, PA)

**Shaikh, Shabbir A, MD+**
Gender: Male
5003 N Illinois St
# 2
Fairview Heights, IL 62208
Phone:(618) 233-5000
**NPI:1053337568**
Cultural Training Completed: No
Hours: [Mon, Tue, Wed, Thu, Fri] 08:00 AM - 05:00 PM
Certification(s):Board Certified
Accessibility: Details Pending (P, EB, IB, PA)

**Umoru, Benedicta, MD**
Gender: Female

## IL

### Saint Clair

Internal Medicine (General Medical Care)

**Umoru, Benedicta, MD**
5032 N Illinois St
Ste B
Fairview Heights, IL 62208
Phone:(618) 416-9005
**NPI:1003836446**
Cultural Training Completed: No
Hours: [Mon, Tue, Wed, Thu, Fri] 08:00 AM - 05:00 PM
Accessibility: Details Pending (P, EB, IB, PA)

Multi-Specialty Group

**Advanced Heart Care**
5020 N Illinois St
Fairview Heights, IL 62208
Phone:(618) 217-0045
**NPI:1356590178**
Website: https://www.advancedheartcaregroup.com
Cultural Training Completed: No
Hours: [Mon, Tue, Wed, Thu] 08:00 AM - 03:00 PM, Fri 08:00 AM - 02:00 PM
Accessibility: Details Pending (P, EB, IB, PA)

Single Specialty Group

**Goldenberg and Associates Medical Surgical Clinic**
5003 N Illinois St

## IL

### Saint Clair

Single Specialty Group

**Goldenberg and Associates Medical Surgical Clinic**
# 2
Fairview Heights, IL 62208
Phone:(618) 233-5000
**NPI:1679599104**
Cultural Training Completed: No
Hours: [Mon, Tue, Wed, Thu, Fri] 08:00 AM - 05:00 PM
Accessibility: Details Pending (P, EB, IB, PA)

**Heartland Medical Center, LLC**
5032 N Illinois St
Ste B
Fairview Heights, IL 62208
Phone:(618) 416-9005
**NPI:1912927351**
Cultural Training Completed: No
Hours: [Mon, Tue, Wed, Thu, Fri] 08:00 AM - 05:00 PM
Accessibility: Details Pending (P, EB, IB, PA)

**TMS Neurohealth Illinois PLLC**
303 Fountains Pkwy
Ste 200
Fairview Heights, IL 62208
Phone:(618) 688-7020
**NPI:1386292571**

## IL

### Saint Clair

Single Specialty Group

**TMS Neurohealth Illinois PLLC**
Website: https://www.greenbrooktms.com
Cultural Training Completed: Yes
Hours: [Mon, Tue, Wed, Thu, Fri] 08:00 AM - 05:00 PM
Accessibility: Details Pending (P, EB, IB, PA)

### Freeburg

Family Medicine

**Althoff, James C, MD+**
Gender: Male
251 Marketplace Dr
# 1
Freeburg, IL 62243
Phone:(618) 566-8810
**NPI:1306952098**
Cultural Training Completed: No
Hours: [Mon, Tue, Wed, Thu, Fri] 08:00 AM - 05:00 PM
Certification(s):Board Certified
Accessibility: Details Pending (P, EB, IB, PA)

**Vonderheide, Todd E, DO+**
Gender: Male
251 Marketplace Dr
# 1
Freeburg, IL 62243
Phone:(618) 566-8810
**NPI:1083720775**

## IL

### Saint Clair

Family Medicine

**Vonderheide, Todd E, DO+**
Cultural Training Completed: No
Hours: [Mon, Tue, Wed, Thu, Fri] 08:00 AM - 05:00 PM
Certification(s):Board Certified
Accessibility: Details Pending (P, EB, IB, PA)

**Winkeler, Brett M, MD#**
Gender: Male
251 Marketplace Dr
# 1
Freeburg, IL 62243
Phone:(618) 539-0067
**NPI:1548362841**
Cultural Training Completed: No
Hours: [Mon, Tue, Wed, Thu, Fri] 08:00 AM - 05:00 PM
Certification(s):Board Certified
Accessibility: Some Criteria Met (P, EB, IB, PA)

Nurse Practitioner: Family

**Kern, Angela K, CNP#**
Gender: Female
251 Marketplace Dr
# 1
Freeburg, IL 62243
Phone:(618) 539-0067
**NPI:1619537867**
Cultural Training Completed: No

## IL

### Saint Clair

Nurse Practitioner: Family

**Kern, Angela K, CNP#**
Hours: [Mon, Tue, Wed, Thu, Fri] 08:00 AM - 05:00 PM
Accessibility: Some Criteria Met (P, EB, IB, PA)

### Marissa

Family Medicine

**Oyelana, Febijesusola Deborah, MD+**
Gender: Female
521 N Borders Ave
Ste C
Marissa, IL 62257
Phone:(618) 295-1591
**NPI:1679144315**
Cultural Training Completed: Yes
Hours: [Mon, Tue, Wed, Thu, Fri] 08:00 AM - 05:00 PM
Accessibility: Some Criteria Met (P, EB, IB, PA)

Nurse Practitioner: Family

**Priebe, Jordan N, NP+**
Gender: Male
521 N Borders Ave
Ste C
Marissa, IL 62257
Phone:(618) 443-1362
**NPI:1477088292**
Cultural Training Completed: Yes
Hours: [Mon, Tue, Wed, Thu, Fri] 08:00 AM - 05:00 PM

## IL

### Saint Clair

Nurse Practitioner: Family

**Priebe, Jordan N, NP+**
Certification(s):Board Certified
Accessibility: Some Criteria Met (P, EB, IB, PA)

Rural Health Center (RHC)

**Marissa Medical Clinic**
521 N Borders Ave
Marissa, IL 62257
Phone:(618) 295-1591
**NPI:1922114800**
Website: https://www.spartahospital.com
Cultural Training Completed: No
Hours: [Mon, Tue, Wed, Fri] 08:30 AM - 05:00 PM, Thu 08:30 AM - 04:00 PM
Accessibility: Some Criteria Met (P, EB, IB, PA)

**Marissa Medical Clinic**
521 N Borders Ave
Ste C
Marissa, IL 62257
Phone:(618) 443-1362
**NPI:1922114800**
Website: https://www.spartahospital.com
Cultural Training Completed: No
Hours: [Mon, Tue, Wed, Thu, Fri] 08:00 AM - 05:00 PM

## IL

### Saint Clair

Rural Health Center (RHC)

**Marissa Medical Clinic**
Other Language(s):English
Accessibility: Some Criteria Met (P, EB, IB, PA)

### Mascoutah

Family Medicine

**Lanter, Jacob Graham, MD#**
Gender: Male
739 N Jefferson St
# 200
Mascoutah, IL 62258
Phone:(618) 566-8810
**NPI:1417419714**
Cultural Training Completed: No
Hours: [Mon, Tue, Wed, Thu, Fri] 08:00 AM - 05:00 PM
Certification(s):Board Certified
Accessibility: Some Criteria Met (P, EB, IB, PA)

**Pritchett, Steven D, MD#**
Gender: Male
739 N Jefferson St
# 200
Mascoutah, IL 62258
Phone:(618) 566-8810
**NPI:1225084197**
Cultural Training Completed: No
Hours: [Mon, Tue, Wed, Thu, Fri] 08:00 AM - 05:00 PM

## IL

### Saint Clair

**Family Medicine**

**Pritchett, Steven D, MD#**
Certification(s):Board Certified
Accessibility: Some Criteria Met (P, EB, IB, PA)

**Weis, Judith K, APRN#**
Gender: Female
739 N Jefferson St
# 200
Mascoutah, IL 62258
Phone:(618) 566-8810
**NPI:1942252226**
Cultural Training Completed: No
Hours: [Mon, Tue, Wed, Thu, Fri] 08:00 AM - 05:00 PM
Certification(s):Board Certified
Accessibility: Some Criteria Met (P, EB, IB, PA)

**Nurse Practitioner: Family**

**Earl, Jennifer L, MSN+**
Gender: Female
901 N 10th St
Mascoutah, IL 62258
Phone:(618) 566-2183
**NPI:1801462072**
Cultural Training Completed: No
Hours: [Mon, Tue, Wed, Thu, Fri] 08:00 AM - 05:00 PM
Accessibility: Details Pending (P, EB, IB, PA)

## IL

### Saint Clair

**Nurse Practitioner: Family**

**Moll, Kayla M, CNP#**
Gender: Female
739 N Jefferson St
# 200
Mascoutah, IL 62258
Phone:(618) 566-8810
**NPI:1780035329**
Cultural Training Completed: No
Hours: [Mon, Tue, Wed, Thu, Fri] 08:00 AM - 05:00 PM
Accessibility: Some Criteria Met (P, EB, IB, PA)

**Physician Assistant**

**Rakers, Morgan E, PA#**
Gender: Female
739 N Jefferson St
# 200
Mascoutah, IL 62258
Phone:(618) 566-8810
**NPI:1952810467**
Cultural Training Completed: No
Hours: [Mon, Tue, Wed, Thu, Fri] 08:00 AM - 05:00 PM
Accessibility: Some Criteria Met (P, EB, IB, PA)

### Millstadt

**Federally Qualified Health Center (FQHC)**

**SIHF Healthcare**
60 Regency Pl
Millstadt, IL 62260
Phone:(618) 476-3373

## IL

### Saint Clair

**Federally Qualified Health Center (FQHC)**

**SIHF Healthcare**
**NPI:1811236458**
Website: https://www.sihf.org/
Cultural Training Completed: No
Hours: [Mon, Tue, Wed, Thu, Fri] 08:00 AM - 05:00 PM
Accessibility: Some Criteria Met (P, EB, IB, PA)

**SIHF Healthcare**
60 Regency Pl
Millstadt, IL 62260
Phone:(618) 476-3373
**NPI:1174688501**
Website: https://www.sihf.org/
Cultural Training Completed: No
Hours: [Mon, Tue, Wed, Thu, Fri] 08:00 AM - 05:00 PM
Accessibility: Details Pending (P, EB, IB, PA)

**Southern Illinois Healthcare Foundations Inc Millstadt Medical Clinic**
60 Regency Pl
Millstadt, IL 62260
Phone:(618) 476-3373
**NPI:1942510508**
Website: https://www.sihf.org
Cultural Training Completed: No

## IL

### Saint Clair

**Federally Qualified Health Center (FQHC)**

**Southern Illinois Healthcare Foundations Inc Millstadt Medical Clinic**
Hours: [Mon, Tue, Wed, Thu, Fri] 08:00 AM - 05:00 PM
Accessibility: Details Pending (P, EB, IB, PA)

**Internal Medicine (General Medical Care)**

**Friedman, Erin Lane, DO+**
Gender: Male
60 Regency Pl
Millstadt, IL 62260
Phone:(618) 476-3373
**NPI:1356557698**
Cultural Training Completed: No
Hours: [Mon, Wed, Fri] 08:30 AM - 05:00 PM, [Tue, Thu] 08:00 AM - 05:00 PM
Other Language(s):English
Accessibility: Some Criteria Met (P, EB, IB, PA)

**Multi-Specialty Group**

**ATI Physical Therapy Millstadt**
327 W Washington St
Millstadt, IL 62260
Phone:(618) 476-9444
**NPI:1023129681**

## IL

### Saint Clair

Multi-Specialty Group

**ATI Physical Therapy Millstadt**
Cultural Training Completed: No
Hours: [Mon, Tue, Wed, Thu, Fri] 08:00 AM - 05:00 PM
Accessibility: Details Pending (P, EB, IB, PA)

### O Fallon

Family Medicine

**Beggs, Benjamin Carl, MD+**
Gender: Male
3 Saint Elizabeth Blvd
Ste 4000
O Fallon, IL 62269
Phone:(618) 233-5480
**NPI:1386174381**
Cultural Training Completed: No
Hours: [Mon, Tue, Wed, Thu, Fri] 08:00 AM - 05:00 PM
Certification(s):Board Certified
Accessibility: Details Pending (P, EB, IB, PA)

**Campbell, Kaitlin M, MD+**
Gender: Female
1414 Cross St
Ste 230
O Fallon, IL 62269
Phone:(618) 607-1260
**NPI:1376989186**
Cultural Training Completed: No

## IL

### Saint Clair

Family Medicine

**Campbell, Kaitlin M, MD+**
Hours: [Mon, Tue, Wed, Thu, Fri] 08:00 AM - 05:00 PM, [Sat, Sun] 12:00 AM - 12:00 PM
After Hours Phone Number:(618) 607-1260
Certification(s):Board Certified
Accessibility: Details Pending (P, EB, IB, PA)

**Campbell, Kaitlin M, MD+**
Gender: Female
1414 Cross St
Ste 210
O Fallon, IL 62269
Phone:(618) 257-6380
**NPI:1376989186**
Cultural Training Completed: No
Hours: [Mon, Tue, Wed, Thu, Fri] 08:00 AM - 05:00 PM
Certification(s):Board Certified
Accessibility: Details Pending (P, EB, IB, PA)

**Delozier, Morgan, DO+**
Gender: Female
310 N 7 Hills Rd
Ste 220
O Fallon, IL 62269
Phone:(618) 624-6181
**NPI:1801537840**
Cultural Training Completed: No

## IL

### Saint Clair

Family Medicine

**Delozier, Morgan, DO+**
Hours: [Mon, Tue, Wed, Thu, Fri] 08:00 AM - 05:00 PM
Accessibility: Details Pending (P, EB, IB, PA)

**Garner, Robert W, DO+**
Gender: Male
1414 Cross St
Ste 230
O Fallon, IL 62269
Phone:(618) 607-1260
**NPI:1285612242**
Cultural Training Completed: No
Hours: [Mon, Tue, Wed, Thu, Fri] 08:00 AM - 05:00 PM, [Sat, Sun] 12:00 AM - 12:00 PM
After Hours Phone Number:(618) 607-1260
Certification(s):Board Certified
Accessibility: Details Pending (P, EB, IB, PA)

**Garner, Robert W, DO+**
Gender: Male
1414 Cross St
Ste 210
O Fallon, IL 62269
Phone:(618) 257-6380
**NPI:1285612242**
Cultural Training Completed: No
Hours: [Mon, Tue, Wed, Thu, Fri] 08:00 AM - 05:00 PM

## IL

### Saint Clair

Family Medicine

**Garner, Robert W, DO+**
After Hours Phone Number:(618) 622-2581
Certification(s):Board Certified
Accessibility: Details Pending (P, EB, IB, PA)

**Guthrie, Marjorie H, MD+**
Gender: Female
3 Saint Elizabeth Blvd
Ste 4000
O Fallon, IL 62269
Phone:(618) 233-5480
**NPI:1366490146**
Cultural Training Completed: No
Hours: [Mon, Tue, Wed, Thu, Fri] 08:00 AM - 05:00 PM
Certification(s):Board Certified
Accessibility: Details Pending (P, EB, IB, PA)

**Hamilton, Owen James Cole, MD+**
Gender: Male
3 Saint Elizabeth Blvd
Ste 4000
O Fallon, IL 62269
Phone:(618) 233-5480
**NPI:1750961181**
Cultural Training Completed: No
Hours: [Mon, Tue, Wed, Thu, Fri] 08:00 AM - 05:00 PM

## IL

### Saint Clair

#### Family Medicine

**Hamilton, Owen James Cole, MD+**
Certification(s):Board Certified
Accessibility: Some Criteria Met (P, EB, IB, PA)

**Hitchcock, James M, APRN+**
Gender: Male
1414 Cross St
Ste 230
O Fallon, IL 62269
Phone:(618) 607-1260
**NPI:1295725174**
Cultural Training Completed: No
Hours: [Mon, Tue, Wed, Thu, Fri] 08:00 AM - 05:00 PM, [Sat, Sun] 12:00 AM - 12:00 PM
Certification(s):Board Certified
Accessibility: Details Pending (P, EB, IB, PA)

**Hitchcock, James M, APRN+**
Gender: Male
1414 Cross St
Ste 210
O Fallon, IL 62269
Phone:(618) 257-6380
**NPI:1295725174**
Cultural Training Completed: No
Hours: [Mon, Tue, Wed, Thu, Fri] 08:00 AM - 05:00 PM
Certification(s):Board Certified

## IL

### Saint Clair

#### Family Medicine

**Hitchcock, James M, APRN+**
Accessibility: Details Pending (P, EB, IB, PA)

**Reinert, Kenneth G, MD***
Gender: Male
3 Saint Elizabeth Blvd
Ste 4000
O Fallon, IL 62269
Phone:(618) 233-5480
**NPI:1295781607**
Cultural Training Completed: No
Hours: [Mon, Tue, Wed, Thu, Fri] 08:00 AM - 05:00 PM
After Hours Phone Number:(618) 233-5480
Certification(s):Board Certified
Accessibility: Details Pending (P, EB, IB, PA)

**Rodgers, Blake C, MD+**
Gender: Male
1414 Cross St
Ste 230
O Fallon, IL 62269
Phone:(618) 607-1260
**NPI:1366501140**
Cultural Training Completed: No
Hours: [Mon, Tue, Wed, Thu, Fri] 08:00 AM - 05:00 PM, [Sat, Sun] 12:00 AM - 12:00 PM
After Hours Phone Number:(618) 622-2581

## IL

### Saint Clair

#### Family Medicine

**Rodgers, Blake C, MD+**
Certification(s):Board Certified
Accessibility: Details Pending (P, EB, IB, PA)

**Rodgers, Blake C, MD+**
Gender: Male
1414 Cross St
Ste 240
O Fallon, IL 62269
Phone:(618) 607-3950
**NPI:1366501140**
Cultural Training Completed: No
Hours: [Mon, Tue, Wed, Thu, Fri] 08:00 AM - 05:00 PM
Certification(s):Board Certified
Accessibility: Details Pending (P, EB, IB, PA)

**Szalkowski, Jennifer D, MD+**
Gender: Female
310 N 7 Hills Rd
O Fallon, IL 62269
Phone:(618) 233-2220
**NPI:1275524290**
Cultural Training Completed: No
Hours: [Mon, Tue, Wed, Thu, Fri] 08:00 AM - 05:00 PM
Certification(s):Board Certified

## IL

### Saint Clair

#### Family Medicine

**Szalkowski, Jennifer D, MD+**
Accessibility: Details Pending (P, EB, IB, PA)

**Szalkowski, Jennifer D, MD**
Gender: Female
310 N 7 Hills Rd
Ste 220
O Fallon, IL 62269
Phone:(618) 233-2220
**NPI:1275524290**
Cultural Training Completed: No
Hours: [Mon, Tue, Wed, Thu, Fri] 08:00 AM - 05:00 PM
Certification(s):Board Certified
Accessibility: Details Pending (P, EB, IB, PA)

#### Federally Qualified Health Center (FQHC)

**Illinois Health Care Foundation Inc**
1512 N Green Mount Rd
Ste 108
O Fallon, IL 62269
Phone:(618) 624-5510
**NPI:1942510508**
Website: https://www.sihf.org
Cultural Training Completed: No
Hours: [Mon, Tue, Wed, Thu, Fri] 08:00 AM - 05:00 PM

## IL

### Saint Clair

**Federally Qualified Health Center (FQHC)**

**Illinois Health Care Foundation Inc**
Accessibility: Details Pending (P, EB, IB, PA)

**Southern Illinois Healthcare Foundation, Inc Healthcare - O'Fallon**
3 Saint Elizabeth Blvd
Ste 4000
O Fallon, IL 62269
Phone:(618) 233-5480
**NPI:1427114891**
Website: https://www.sihf.org
Cultural Training Completed: No
Hours: [Mon, Tue, Wed, Thu, Fri] 08:00 AM - 05:00 PM
Accessibility: Some Criteria Met (P, EB, IB, PA)

**Southern Illinois Healthcare Foundation, Inc Healthcare - O'Fallon**
3 Saint Elizabeth Blvd
Ste 4000
O Fallon, IL 62269
Phone:(618) 233-5480
**NPI:1225556996**
Website: https://www.sihf.org
Cultural Training Completed: No
Hours: [Mon, Tue, Wed, Thu, Fri] 08:00 AM - 05:00 PM

## IL

### Saint Clair

**Federally Qualified Health Center (FQHC)**

**Southern Illinois Healthcare Foundation, Inc Healthcare - O'Fallon**
Accessibility: Some Criteria Met (P, EB, IB, PA)

**Southern Illinois Healthcare Foundation, Inc Healthcare - O'Fallon**
3 Saint Elizabeth Blvd
Ste 4000
O Fallon, IL 62269
Phone:(618) 233-5480
**NPI:1942510508**
Website: https://www.sihf.org
Cultural Training Completed: No
Hours: [Mon, Tue, Wed, Thu, Fri] 08:00 AM - 05:00 PM
Accessibility: Details Pending (P, EB, IB, PA)

**Internal Medicine (General Medical Care)**

**Guignon, Michael Gerard, MD+**
Gender: Male
1418 Cross St
Ste 250
O Fallon, IL 62269
Phone:(618) 234-6003
**NPI:1942542931**
Cultural Training Completed: No
Hours: [Mon, Tue, Wed, Thu, Fri] 08:00 AM -

## IL

### Saint Clair

**Internal Medicine (General Medical Care)**

**Guignon, Michael Gerard, MD+**
05:00 PM, [Sat, Sun] 12:00 AM - 12:00 PM
After Hours Phone Number:(618) 607-1260
Certification(s):Board Certified
Accessibility: Details Pending (P, EB, IB, PA)

**Janas-Kaminsky, Joanna E, MD+**
Gender: Female
604 Pierce Blvd
Ste 150
O Fallon, IL 62269
Phone:(618) 222-9244
**NPI:1194811430**
Cultural Training Completed: No
Hours: [Mon, Tue, Wed, Thu, Fri] 08:00 AM - 05:00 PM
Other Language(s):Polish,Russian
Certification(s):Board Certified
Accessibility: Details Pending (P, EB, IB, PA)

**Neville, Jennifer L, MD+**
Gender: Female
1418 Cross St
Ste 250
O Fallon, IL 62269
Phone:(618) 234-6003
**NPI:1528292299**

## IL

### Saint Clair

**Internal Medicine (General Medical Care)**

**Neville, Jennifer L, MD+**
Cultural Training Completed: No
Hours: [Mon, Tue, Wed, Thu, Fri] 08:00 AM - 05:00 PM
Certification(s):Board Certified
Accessibility: Details Pending (P, EB, IB, PA)

**Pardo, Beatriz C, MD+**
Gender: Female
1418 Cross St
Ste 250
O Fallon, IL 62269
Phone:(618) 234-6003
**NPI:1780670844**
Cultural Training Completed: No
Hours: [Mon, Tue, Wed, Thu, Fri] 08:00 AM - 05:00 PM
After Hours Phone Number:(618) 236-8000
Other Language(s):Spanish
Certification(s):Board Certified
Accessibility: Details Pending (P, EB, IB, PA)

**Shrestha, Amardeep, MD+**
Gender: Male
1480 N Green Mount Rd
O Fallon, IL 62269
Phone:(618) 622-3450

## IL

### Saint Clair

**Internal Medicine (General Medical Care)**

**Shrestha, Amardeep, MD+**
**NPI:1730490525**
Cultural Training Completed: No
Hours: [Mon, Tue, Wed, Thu, Fri] 09:00 AM - 05:00 PM
Other Language(s):Hindi
Certification(s):Board Certified
Accessibility: Details Pending (P, EB, IB, PA)

**Multi-Specialty Group**

**ENT and Sleep Medicine**
1179 Fortune Blvd
O Fallon, IL 62269
Phone:(618) 628-0715
**NPI:1831101807**
Website: http://www.ssmhealth.com
Cultural Training Completed: No
Hours: [Mon, Tue, Wed, Thu, Fri] 08:00 AM - 05:00 PM
Accessibility: Details Pending (P, EB, IB, PA)

**HSHS St. Elizabeth Hospital**
1 Saint Elizabeth Blvd
O Fallon, IL 62269
Phone:(800) 967-2289
**NPI:1700107216**

## IL

### Saint Clair

**Multi-Specialty Group**

**HSHS St. Elizabeth Hospital**
Website: http://www.amitahealth.org
Cultural Training Completed: Yes
Hours: [Mon, Tue, Wed, Thu, Fri] 08:00 AM - 05:00 PM, [Sat, Sun] 12:00 AM - 11:59 PM
Accessibility: Details Pending (P, EB, IB, PA)

**Next Step Foot & Ankle Centers, Inc**
784 Wall St
O Fallon, IL 62269
Phone:(618) 236-7444
**NPI:1518938919**
Website: https://nextstepfootdocs.com
Cultural Training Completed: Yes
Hours: Mon 09:00 AM - 04:00 PM, [Tue, Wed] 09:00 AM - 05:00 PM, Thu 09:00 AM - 04:30 PM, Fri 08:00 AM - 11:00 AM
Accessibility: Details Pending (P, EB, IB, PA)

**Washington University**
1418 Cross St
Ste 180
O Fallon, IL 62269
Phone:(314) 362-7388
**NPI:1477076263**

## IL

### Saint Clair

**Multi-Specialty Group**

**Washington University**
Website: www.physicians.wustl.edu/
Cultural Training Completed: No
Hours: [Mon, Tue, Wed, Thu, Fri] 08:00 AM - 05:00 PM
Accessibility: Details Pending (P, EB, IB, PA)

**Washington University in Illinois**
1414 Cross St
Ste 140B
O Fallon, IL 62269
Phone:(314) 454-8181
**NPI:1700374105**
Website: www.physicians.wustl.edu/
Cultural Training Completed: No
Hours: [Mon, Tue, Wed, Thu, Fri] 08:00 AM - 05:00 PM
Other Language(s):English
Accessibility: Details Pending (P, EB, IB, PA)

**Washington University in Illinois**
1404 Cross St
O Fallon, IL 62269
Phone:(618) 233-8000
**NPI:1477076263**
Website: www.physicians.wustl.edu/

## IL

### Saint Clair

**Multi-Specialty Group**

**Washington University in Illinois**
Cultural Training Completed: No
Hours: [Mon, Tue, Wed, Thu, Fri] 08:00 AM - 05:00 PM
Accessibility: Details Pending (P, EB, IB, PA)

**Nurse Practitioner**

**Bowen, Bethany Ilene, ARNP+**
Gender: Female
1418 Cross St
Ste 250
O Fallon, IL 62269
Phone:(618) 234-6003
**NPI:1609293372**
Cultural Training Completed: No
Hours: [Mon, Tue, Wed, Thu, Fri] 08:00 AM - 05:00 PM, [Sat, Sun] 12:00 AM - 12:00 PM
Accessibility: Details Pending (P, EB, IB, PA)

**Edwards, Mallory, DNP#**
Gender: Female
793 Sunset Blvd
O Fallon, IL 62269
Phone:(618) 668-2473
**NPI:1477292779**
Cultural Training Completed: Yes
Hours: [Mon, Tue, Wed, Thu, Fri] 08:00 AM - 05:00 PM

## IL

### Saint Clair

#### Nurse Practitioner

**Edwards, Mallory, DNP#**
Certification(s):Board Certified
Accessibility: Details Pending (P, EB, IB, PA)

**Evans, Kelly S, FNP+**
Gender: Female
1414 Cross St
Ste 230
O Fallon, IL 62269
Phone:(618) 607-1260
**NPI:1508341181**
Cultural Training Completed: Yes
Hours: [Mon, Tue, Wed, Thu, Fri] 08:00 AM - 05:00 PM, [Sat, Sun] 12:00 AM - 12:00 PM
Accessibility: Details Pending (P, EB, IB, PA)

**Evans, Kelly S, FNP+**
Gender: Female
1414 Cross St
Ste 210
O Fallon, IL 62269
Phone:(618) 257-6380
**NPI:1508341181**
Cultural Training Completed: Yes
Hours: [Mon, Tue, Wed, Thu, Fri] 08:00 AM - 05:00 PM
Accessibility: Details Pending (P, EB, IB, PA)

**Hostert, Tiffany Marie, APRN+**
Gender: Female

## IL

### Saint Clair

#### Nurse Practitioner

**Hostert, Tiffany Marie, APRN+**
1414 Cross St
Ste 230
O Fallon, IL 62269
Phone:(618) 607-1260
**NPI:1467128363**
Cultural Training Completed: No
Hours: [Mon, Tue, Wed, Thu, Fri] 08:00 AM - 05:00 PM
Certification(s):Board Certified
Accessibility: Details Pending (P, EB, IB, PA)

**Hostert, Tiffany Marie, APRN+**
Gender: Female
1414 Cross St
Ste 210
O Fallon, IL 62269
Phone:(618) 257-6380
**NPI:1467128363**
Cultural Training Completed: No
Hours: [Mon, Tue, Wed, Thu, Fri] 08:00 AM - 05:00 PM
Certification(s):Board Certified
Accessibility: Details Pending (P, EB, IB, PA)

**Julia, Harms S, PNP+**
Gender: Female
604 Pierce Blvd
Ste 150
O Fallon, IL 62269
Phone:(618) 222-9244

## IL

### Saint Clair

#### Nurse Practitioner

**Julia, Harms S, PNP+**
**NPI:1568751253**
Cultural Training Completed: No
Hours: [Mon, Tue, Wed, Thu, Fri] 08:00 AM - 05:00 PM
Accessibility: Details Pending (P, EB, IB, PA)

**Kenney, Abigail Julienne, FNP+**
Gender: Female
1414 Cross St
Ste 230
O Fallon, IL 62269
Phone:(618) 607-1260
**NPI:1679103782**
Cultural Training Completed: Yes
Hours: [Mon, Tue, Wed, Thu, Fri] 08:00 AM - 05:00 PM, [Sat, Sun] 12:00 AM - 12:00 PM
Accessibility: Details Pending (P, EB, IB, PA)

**Kenney, Abigail Julienne, FNP+**
Gender: Female
1414 Cross St
Ste 210
O Fallon, IL 62269
Phone:(618) 257-6380
**NPI:1679103782**
Cultural Training Completed: Yes
Hours: [Mon, Tue, Wed, Thu, Fri] 08:00 AM - 05:00 PM

## IL

### Saint Clair

#### Nurse Practitioner

**Kenney, Abigail Julienne, FNP+**
Accessibility: Details Pending (P, EB, IB, PA)

**Wiegers, Julia J, MD+**
Gender: Female
1418 Cross St
Ste 250
O Fallon, IL 62269
Phone:(618) 234-6003
**NPI:1891899209**
Cultural Training Completed: No
Hours: [Mon, Tue, Wed, Thu, Fri] 08:00 AM - 05:00 PM, [Sat, Sun] 12:00 AM - 12:00 PM
Accessibility: Details Pending (P, EB, IB, PA)

#### Nurse Practitioner: Family

**Bowen, Bethany Ilene, ARNP+**
Gender: Female
1418 Cross St
Ste 250
O Fallon, IL 62269
Phone:(618) 234-6003
**NPI:1609293372**
Cultural Training Completed: No
Hours: [Mon, Tue, Wed, Thu, Fri] 08:00 AM - 05:00 PM, [Sat, Sun] 12:00 AM - 12:00 PM
Accessibility: Details Pending (P, EB, IB, PA)

## IL

### Saint Clair

**Nurse Practitioner: Family**

**Mehochko, Ashley N, FNP+**
Gender: Female
1418 Cross St
Ste 250
O Fallon, IL 62269
Phone:(618) 234-6003
**NPI:1861048605**
Cultural Training Completed: No
Hours: [Mon, Tue, Wed, Thu, Fri] 08:00 AM - 05:00 PM, [Sat, Sun] 12:00 AM - 12:00 PM
Accessibility: Details Pending (P, EB, IB, PA)

**Reno, Lisa R, FNP+**
Gender: Female
1414 Cross St
Ste 230
O Fallon, IL 62269
Phone:(618) 622-2581
**NPI:1306871538**
Cultural Training Completed: No
Hours: [Mon, Tue, Wed, Thu, Fri] 08:00 AM - 05:00 PM, [Sat, Sun] 12:00 AM - 12:00 PM
After Hours Phone Number:(618) 622-2581
Accessibility: Details Pending (P, EB, IB, PA)

**Reno, Lisa R, FNP+**
Gender: Female
1414 Cross St
Ste 210
O Fallon, IL 62269

## IL

### Saint Clair

**Nurse Practitioner: Family**

**Reno, Lisa R, FNP+**
Phone:(618) 257-6380
**NPI:1306871538**
Cultural Training Completed: No
Hours: [Mon, Tue, Wed, Thu, Fri] 08:00 AM - 05:00 PM
After Hours Phone Number:(618) 607-1260
Accessibility: Details Pending (P, EB, IB, PA)

**Wiegers, Julia J, MD+**
Gender: Female
1418 Cross St
Ste 250
O Fallon, IL 62269
Phone:(618) 234-6003
**NPI:1891899209**
Cultural Training Completed: No
Hours: [Mon, Tue, Wed, Thu, Fri] 08:00 AM - 05:00 PM, [Sat, Sun] 12:00 AM - 12:00 PM
Accessibility: Details Pending (P, EB, IB, PA)

**Young, Keisha Marie, NP+**
Gender: Female
604 Pierce Blvd
Ste 150
O Fallon, IL 62269
Phone:(618) 222-9244
**NPI:1356833941**
Cultural Training Completed: No

## IL

### Saint Clair

**Nurse Practitioner: Family**

**Young, Keisha Marie, NP+**
Hours: [Mon, Tue, Wed, Thu, Fri] 08:00 AM - 05:00 PM
Accessibility: Details Pending (P, EB, IB, PA)

**Nurse Practitioner: Pediatrics (Babies, Children)**

**Edwards, Mallory, DNP#**
Gender: Female
793 Sunset Blvd
O Fallon, IL 62269
Phone:(618) 668-2473
**NPI:1477292779**
Cultural Training Completed: Yes
Hours: [Mon, Tue, Wed, Thu, Fri] 08:00 AM - 05:00 PM
Accessibility: Details Pending (P, EB, IB, PA)

**Julia, Harms S, PNP+**
Gender: Female
604 Pierce Blvd
Ste 150
O Fallon, IL 62269
Phone:(618) 222-9244
**NPI:1568751253**
Cultural Training Completed: No
Hours: [Mon, Tue, Wed, Thu, Fri] 08:00 AM - 05:00 PM
Certification(s):Board Certified

## IL

### Saint Clair

**Nurse Practitioner: Pediatrics (Babies, Children)**

**Julia, Harms S, PNP+**
Accessibility: Details Pending (P, EB, IB, PA)

**Moore, Shaunte R, NP+**
Gender: Female
604 Pierce Blvd
Ste 150
O Fallon, IL 62269
Phone:(618) 222-9244
**NPI:1558898510**
Cultural Training Completed: No
Hours: [Mon, Tue, Wed, Thu, Fri] 08:00 AM - 05:00 PM
Other Language(s):English
Certification(s):Board Certified
Accessibility: Details Pending (P, EB, IB, PA)

**Pediatrics (Babies, Children)**

**Gandhi, Rhythm N, DO+**
Gender: Female
604 Pierce Blvd
Ste 150
O Fallon, IL 62269
Phone:(618) 222-9244
**NPI:1629509997**
Cultural Training Completed: No
Hours: [Mon, Tue, Wed, Thu, Fri] 08:00 AM - 05:00 PM

## IL

### Saint Clair

#### Pediatrics (Babies, Children)

**Gandhi, Rhythm N, DO+**
Certification(s):Board Certified
Accessibility: Details Pending (P, EB, IB, PA)

**Johnston, Jill A, MD#**
Gender: Female
793 Sunset Blvd
O Fallon, IL 62269
Phone:(618) 668-2473
**NPI:1871504787**
Cultural Training Completed: No
Hours: [Mon, Tue, Wed, Thu, Fri] 08:00 AM - 05:00 PM
Certification(s):Board Certified
Accessibility: Details Pending (P, EB, IB, PA)

**Keller, Scott R, MD+**
Gender: Male
604 Pierce Blvd
Ste 150
O Fallon, IL 62269
Phone:(618) 222-9244
**NPI:1003942145**
Cultural Training Completed: No
Hours: [Mon, Tue, Wed, Thu, Fri] 08:00 AM - 05:00 PM
Certification(s):Board Certified
Accessibility: Details Pending (P, EB, IB, PA)

## IL

### Saint Clair

#### Pediatrics (Babies, Children)

**Parimi, Shannon D, MD+**
Gender: Female
604 Pierce Blvd
Ste 150
O Fallon, IL 62269
Phone:(618) 222-9244
**NPI:1801215900**
Cultural Training Completed: No
Hours: [Mon, Tue, Wed, Thu, Fri] 08:00 AM - 05:00 PM
Certification(s):Board Certified
Accessibility: Details Pending (P, EB, IB, PA)

**Ponciroli, Kevin M, MD#**
Gender: Male
793 Sunset Blvd
O Fallon, IL 62269
Phone:(618) 668-2473
**NPI:1598776411**
Cultural Training Completed: No
Hours: [Mon, Tue, Wed, Thu, Fri] 08:00 AM - 05:00 PM
Certification(s):Board Certified
Accessibility: Details Pending (P, EB, IB, PA)

#### Physician Assistant

**Broaddus, Lucy, PA-C+**
Gender: Female
310 N 7 Hills Rd

## IL

### Saint Clair

#### Physician Assistant

**Broaddus, Lucy, PA-C+**
Ste 220
O Fallon, IL 62269
Phone:(618) 624-6181
**NPI:1114299419**
Cultural Training Completed: No
Hours: [Mon, Tue, Wed, Thu, Fri] 08:00 AM - 05:00 PM
Accessibility: Details Pending (P, EB, IB, PA)

**Cloin, Tina A, PA-C+**
Gender: Female
310 N 7 Hills Rd
Ste 220
O Fallon, IL 62269
Phone:(618) 624-6181
**NPI:1902916851**
Cultural Training Completed: No
Hours: [Mon, Tue, Wed, Thu, Fri] 08:00 AM - 05:00 PM
Accessibility: Details Pending (P, EB, IB, PA)

**Dizes, Robert J, PA-C+**
Gender: Male
1414 Cross St
Ste 230
O Fallon, IL 62269
Phone:(618) 607-1260
**NPI:1871686790**
Cultural Training Completed: No
Hours: [Mon, Tue, Wed, Thu, Fri] 08:00 AM -

## IL

### Saint Clair

#### Physician Assistant

**Dizes, Robert J, PA-C+**
05:00 PM, [Sat, Sun] 12:00 AM - 12:00 PM
After Hours Phone Number:(618) 607-1260
Accessibility: Details Pending (P, EB, IB, PA)

**Hernandez, Amanda Michele, BS+**
Gender: Female
2351 Frank Scott Pkwy E
O Fallon, IL 62269
Phone:(314) 920-8933
**NPI:1023600236**
Cultural Training Completed: No
Hours: [Mon, Tue, Wed, Thu, Fri] 08:00 AM - 05:00 PM
Other Language(s):Spanish
Accessibility: Some Criteria Met (I P, I EB, I IB, I PA)

**Hoester, Margaret Christine, PA-C+**
Gender: Female
310 N 7 Hills Rd
O Fallon, IL 62269
Phone:(618) 624-6181
**NPI:1740870492**
Cultural Training Completed: No
Hours: [Mon, Tue, Wed, Thu, Fri] 07:30 AM - 04:30 PM, [Sat, Sun] 12:00 AM - 12:00 PM

## IL

### Saint Clair

**Physician Assistant**

**Hoester, Margaret Christine, PA-C+**
Accessibility: Details Pending (P, EB, IB, PA)

**Koenig, Kelsey E, PA-C+**
Gender: Female
310 N 7 Hills Rd
O Fallon, IL 62269
Phone:(618) 624-6181
**NPI:1962973982**
Cultural Training Completed: No
Hours: [Mon, Tue, Wed, Thu, Fri] 07:30 AM - 04:30 PM, [Sat, Sun] 12:00 AM - 12:00 PM
Accessibility: Details Pending (P, EB, IB, PA)

**Rural Health Center (RHC)**

**Heartland Women's Healthcare**
1197 Fortune Blvd
Ste 1
O Fallon, IL 62269
Phone:(618) 997-5266
**NPI:1801280409**
Website: www.sih.net
Cultural Training Completed: No
Hours: [Mon, Tue, Wed, Thu, Fri] 08:00 AM - 05:00 PM
Accessibility: Details Pending (P, EB, IB, PA)

## IL

### Saint Clair

**Rural Health Center (RHC)**

**Heartland Women's Healthcare**
1170 Fortune Blvd
O Fallon, IL 62269
Phone:(618) 997-5266
**NPI:1801280409**
Website: www.sih.net
Cultural Training Completed: No
Hours: [Mon, Tue, Wed, Thu, Fri] 08:00 AM - 05:00 PM
Accessibility: Details Pending (P, EB, IB, PA)

**Single Specialty Group**

**Christina H Dothager MD LLC D/B/A Serene Women's Wellness**
787 Sunset Blvd
# 200
O Fallon, IL 62269
Phone:(618) 726-2229
**NPI:1740776251**
Website: https://serenerenewal.com
Cultural Training Completed: No
Hours: [Mon, Tue, Wed, Thu, Fri] 08:00 AM - 05:00 PM
Accessibility: Details Pending (P, EB, IB, PA)

**Heartland Women's Healthcare**
1197 Fortune Blvd
O Fallon, IL 62269

## IL

### Saint Clair

**Single Specialty Group**

**Heartland Women's Healthcare**
Phone:(618) 997-5266
**NPI:1851307532**
Website: http://www.usaobgyn.com
Cultural Training Completed: No
Hours: [Mon, Tue, Wed, Thu, Fri] 09:00 AM - 05:00 PM
Other Language(s):English
Accessibility: Details Pending (P, EB, IB, PA)

**Heartland Women's Healthcare**
1170 Fortune Blvd
O Fallon, IL 62269
Phone:(618) 997-5266
**NPI:1851307532**
Website: http://www.usaobgyn.com
Cultural Training Completed: Yes
Hours: [Mon, Tue, Wed, Thu, Fri] 08:00 AM - 05:00 PM
Accessibility: Details Pending (P, EB, IB, PA)

### Sauget

**Family Medicine**

**Gunn, Dolores J, MD#**
Gender: Female
2166 Madison Avenue
Sauget, IL 62206

## IL

### Saint Clair

**Family Medicine**

**Gunn, Dolores J, MD#**
Phone:(618) 332-0953
**NPI:1740247360**
Cultural Training Completed: No
Hours: [Mon, Tue, Wed, Thu, Fri] 08:00 AM - 05:00 PM
Other Language(s):Hindi
Certification(s):Board Certified
Accessibility: Details Pending (P, EB, IB, PA)

**Federally Qualified Health Center (FQHC)**

**Archview Medical Specialists**
2071 Goose Lake Rd
Sauget, IL 62206
Phone:(618) 857-2700
**NPI:1083162432**
Website: https://nextstepfootdocs.com/
Cultural Training Completed: No
Hours: [Mon, Tue, Wed, Thu, Fri] 08:00 AM - 05:00 PM
Accessibility: Some Criteria Met (I P, I EB, I IB, I PA)

**SIHF HEALTHCARE - WEST BELLEVILLE**
7210 West Main
Sauget, IL 62206
Phone:(618) 332-0953
**NPI:1275561797**

## IL

### Saint Clair

Federally Qualified Health Center (FQHC)

**SIHF HEALTHCARE - WEST BELLEVILLE**
Website: https://www.sihf.org
Cultural Training Completed: No
Hours: [Mon, Tue, Wed, Thu, Fri] 08:00 AM - 05:00 PM
Accessibility: Details Pending (P, EB, IB, PA)

**SIHF Healthcare**
2071 Goose Lake Rd
Ste 1
Sauget, IL 62206
Phone:(618) 857-2702
**NPI:1083162432**
Website: https://nextstepfootdocs.com/
Cultural Training Completed: No
Hours: [Mon, Tue, Wed, Thu, Fri] 08:00 AM - 05:00 PM
Accessibility: Details Pending (P, EB, IB, PA)

**SIHF Healthcare - Alton School Based**
4200 Humbert Road
Sauget, IL 62206
Phone:(618) 332-0953
**NPI:1063214187**
Cultural Training Completed: No

## IL

### Saint Clair

Federally Qualified Health Center (FQHC)

**SIHF Healthcare - Alton School Based**
Hours: [Mon, Tue, Wed, Thu, Fri] 08:00 AM - 05:00 PM
Accessibility: Details Pending (P, EB, IB, PA)

**SIHF Healthcare - Belleville Ped**
2900 Frank Scott Parkway West
Suite 950
Sauget, IL 62206
Phone:(618) 332-0953
**NPI:1376588871**
Website: https://www.sihf.org/
Cultural Training Completed: No
Hours: [Mon, Tue, Wed, Thu, Fri] 08:00 AM - 05:00 PM
Accessibility: Some Criteria Met (P, EB, IB, PA)

**SIHF Healthcare - Childcare Physicians**
4969 Benchmark Centre Drive
Suite 100
Sauget, IL 62206
Phone:(618) 332-0953
**NPI:1063691897**
Cultural Training Completed: No
Hours: [Mon, Tue, Wed, Thu, Fri] 08:00 AM - 05:00 PM

## IL

### Saint Clair

Federally Qualified Health Center (FQHC)

**SIHF Healthcare - Childcare Physicians**
Accessibility: Details Pending (P, EB, IB, PA)

**SIHF Healthcare - Dupo School**
600 Louisa Ave
Sauget, IL 62206
Phone:(618) 332-0953
**NPI:1699521153**
Cultural Training Completed: No
Hours: [Mon, Tue, Wed, Thu, Fri] 08:00 AM - 05:00 PM
Accessibility: Details Pending (P, EB, IB, PA)

**SIHF Healthcare - Granite City**
2166 Madison Avenue
Sauget, IL 62206
Phone:(618) 332-0953
**NPI:1326392747**
Website: https://www.sihf.org
Cultural Training Completed: No
Hours: [Mon, Tue, Wed, Thu, Fri] 08:00 AM - 05:00 PM
Accessibility: Details Pending (P, EB, IB, PA)

**SIHF Healthcare - Granite City**
2166 Madison Avenue
Sauget, IL 62206
Phone:(618) 332-0953

## IL

### Saint Clair

Federally Qualified Health Center (FQHC)

**SIHF Healthcare - Granite City**
**NPI:1174688501**
Website: https://www.sihf.org/
Cultural Training Completed: No
Hours: [Mon, Tue, Wed, Thu, Fri] 08:00 AM - 05:00 PM
Accessibility: Details Pending (P, EB, IB, PA)

**SIHF Healthcare - Greenup**
302 North Mill Street
Sauget, IL 62206
Phone:(618) 332-0953
**NPI:1346423803**
Website: https://www.sihf.org/
Cultural Training Completed: No
Hours: [Mon, Tue, Wed, Thu, Fri] 08:00 AM - 05:00 PM
Accessibility: Details Pending (P, EB, IB, PA)

**SIHF Healthcare - InstaCare Belleville**
180 D 3rd St
Ste 180
Sauget, IL 62206
Phone:(618) 332-0953
**NPI:1689521510**
Cultural Training Completed: No

## IL

### Saint Clair

Federally Qualified Health Center (FQHC)

**SIHF Healthcare - InstaCare Belleville**
Hours: [Mon, Tue, Wed, Thu, Fri] 08:00 AM - 05:00 PM
Accessibility: Details Pending (P P, P EB, P IB, P PA)

**SIHF Healthcare Multi-Specialty**
180 S. Third Street
Suite 300
Sauget, IL 62206
Phone:(618) 332-0953
**NPI:1255104923**
Cultural Training Completed: No
Hours: [Mon, Tue, Wed, Thu, Fri] 08:00 AM - 05:00 PM
Accessibility: Some Criteria Met (I P, I EB, I IB, I PA)

### Smithton

Multi-Specialty Group

**APEX PHYSICAL THERAPY, LLC**
4017 State Route 159
Ste 102
Smithton, IL 62285
Phone:(681) 222-8155
**NPI:1033166061**
Website: http://www.apexnetworkpt.com
Cultural Training Completed: Yes

## IL

### Saint Clair

Multi-Specialty Group

**APEX PHYSICAL THERAPY, LLC**
Hours: [Mon, Tue, Wed, Thu, Fri] 08:00 AM - 05:00 PM
Accessibility: Details Pending (P P, P EB, P IB, P PA)

### Swansea

Multi-Specialty Group

**Gomelb Vascular LLC**
3 Park Pl
Ste A
Swansea, IL 62226
Phone:(314) 255-2204
**NPI:1588146211**
Website: https://www.mintstl.com/
Cultural Training Completed: No
Hours: [Mon, Tue, Wed, Thu, Fri] 08:00 AM - 05:00 PM
Accessibility: Details Pending (P P, P EB, P IB, P PA)

### Saline

### Carrier Mills

Family Medicine

**Waters, Nicole Poythress, DO+**
Gender: Female
7211 US 45 S
Carrier Mills, IL 62917
Phone:(618) 994-4200
**NPI:1407416308**
Cultural Training Completed: No

## IL

### Saline

Family Medicine

**Waters, Nicole Poythress, DO+**
Hours: [Mon, Tue, Wed, Thu, Fri] 07:00 AM - 05:00 PM
Accessibility: Some Criteria Met (I P, I EB, I IB, I PA)

Federally Qualified Health Center (FQHC)

**Carrier Mills Community Health Center**
7211 US 45 S
Carrier Mills, IL 62917
Phone:(618) 994-4200
**NPI:1548994817**
Cultural Training Completed: No
Hours: [Mon, Tue, Wed, Thu, Fri] 07:00 AM - 05:00 PM
Other Language(s):American Sign Language
Accessibility: Some Criteria Met (I P, I EB, I IB, I PA)

Physician Assistant

**Price, Jennifer E, PA+**
Gender: Female
7211 US 45 S
Carrier Mills, IL 62917
Phone:(618) 994-4200
**NPI:1538124284**
Cultural Training Completed: Yes
Hours: [Mon, Tue, Wed, Thu, Fri] 07:00 AM - 05:00 PM

## IL

### Saline

Physician Assistant

**Price, Jennifer E, PA+**
Accessibility: Some Criteria Met (I P, I EB, I IB, I PA)

Rural Health Center (RHC)

**Sloan Medical Clinic**
7211 US 45 S
Carrier Mills, IL 62917
Phone:(618) 994-2321
**NPI:1750705364**
Website: http://www.sih.net/
Cultural Training Completed: No
Hours: [Mon, Wed] 08:00 AM - 12:00 PM, Tue 08:00 AM - 08:00 PM, [Thu, Fri] 08:00 AM - 05:00 PM
Other Language(s):English
Accessibility: Details Pending (P P, P EB, P IB, P PA)

### Eldorado

Family Medicine

**Blain, Michael Anthony, DO+**
Gender: Male
1401 US Highway 45 N
Eldorado, IL 62930
Phone:(618) 273-2951
**NPI:1801076146**
Cultural Training Completed: No
Hours: [Mon, Tue, Wed, Thu, Fri] 08:00 AM - 05:00 PM

## IL

### Saline

#### Family Medicine

**Blain, Michael Anthony, DO+**
Accessibility: Details Pending (P, EB, IB, PA)

**Bosaw, Hannah K, MD+**
Gender: Female
1201 Pine St
Eldorado, IL 62930
Phone:(618) 297-9665
**NPI:1568147676**
Cultural Training Completed: No
Hours: [Mon, Tue, Wed, Thu, Fri] 08:00 AM - 05:00 PM
Accessibility: Some Criteria Met (P, EB, IB, PA)

**Hall, Luke T, MD+**
Gender: Male
1300 US Highway 45 N
Eldorado, IL 62930
Phone:(618) 297-9660
**NPI:1417150376**
Cultural Training Completed: No
Hours: [Mon, Tue, Wed, Thu, Fri] 08:00 AM - 05:00 PM
Certification(s):Board Certified
Accessibility: Some Criteria Met (P, EB, IB, PA)

**Miller, Andrea K, MD+**
Gender: Female
1007 US Highway 45 N
Eldorado, IL 62930
Phone:(618) 273-7723

## IL

### Saline

#### Family Medicine

**Miller, Andrea K, MD+**
**NPI:1750333241**
Cultural Training Completed: Yes
Hours: [Mon, Tue, Wed, Thu, Fri] 08:00 AM - 05:00 PM
Other Language(s):English
Certification(s):Board Certified
Accessibility: Details Pending (P, EB, IB, PA)

**Mitchell, Jared D, MD+**
Gender: Male
1306 Maple St
Eldorado, IL 62930
Phone:(618) 297-9665
**NPI:1760864987**
Cultural Training Completed: No
Hours: [Mon, Tue, Wed, Thu, Fri] 08:00 AM - 05:00 PM
Other Language(s):Spanish
Certification(s):Board Certified
Accessibility: Some Criteria Met (P, EB, IB, PA)

**Oldham, Nathan E, MD+**
Gender: Male
1306 Maple St
Eldorado, IL 62930
Phone:(618) 297-9665
**NPI:1780883843**

## IL

### Saline

#### Family Medicine

**Oldham, Nathan E, MD+**
Cultural Training Completed: No
Hours: [Mon, Tue, Wed, Thu, Fri] 08:00 AM - 05:00 PM
Certification(s):Board Certified
Accessibility: Some Criteria Met (P, EB, IB, PA)

#### Federally Qualified Health Center (FQHC)

**Christopher Greater Area Rural Health Planning Corporation**
1401 US Highway 45 N
Eldorado, IL 62930
Phone:(618) 273-2951
Website: https://www.crhpc.org/
Cultural Training Completed: No
Hours: [Mon, Tue, Wed, Thu, Fri] 08:00 AM - 05:00 PM
Other Language(s):English
Accessibility: Details Pending (P, EB, IB, PA)

**Christopher Rural Health Planning Corp**
1401 US Highway 45 N
Eldorado, IL 62930
Phone:(618) 273-2951
**NPI:1144200825**
Website: https://www.crhpc.org

## IL

### Saline

#### Federally Qualified Health Center (FQHC)

**Christopher Rural Health Planning Corp**
Cultural Training Completed: No
Hours: [Mon, Tue, Wed, Thu, Fri] 08:00 AM - 05:00 PM
Other Language(s):English
Accessibility: Some Criteria Met (P, EB, IB, PA)

**Eldorado Primary Care (Rhc)**
1007 US Highway 45 N
Eldorado, IL 62930
Phone:(618) 273-7723
**NPI:1982666384**
Website: https://www.ruralhealthinc.org
Cultural Training Completed: No
Hours: [Mon, Tue, Wed, Thu, Fri] 08:00 AM - 05:00 PM
Accessibility: Details Pending (P, EB, IB, PA)

**Eldorado Rural Health**
1401 US Highway 45 N
Eldorado, IL 62930
Phone:(618) 724-1680
**NPI:1053593533**
Website: https://www.sih.net
Cultural Training Completed: No

## IL

### Saline

**Federally Qualified Health Center (FQHC)**

**Eldorado Rural Health**
Hours: [Mon, Tue, Wed, Thu, Fri] 07:00 AM - 05:00 PM
Accessibility: Details Pending (P, EB, IB, PA)

**Eldorado Rural Health**
1401 US Highway 45 N
Eldorado, IL 62930
Phone:(618) 724-1680
**NPI:1285614867**
Website: https://www.crhpc.org
Cultural Training Completed: No
Hours: [Mon, Tue, Wed, Thu, Fri] 08:00 AM - 05:00 PM
Accessibility: Details Pending (P, EB, IB, PA)

**Eldorado Rural Health Clnic**
1401 Eldorado St
Eldorado, IL 62930
Phone:(618) 273-2951
**NPI:1144200825**
Website: https://www.crhpc.org
Cultural Training Completed: No
Hours: [Mon, Tue, Wed, Thu, Fri] 08:00 AM - 05:00 PM
Accessibility: Some Criteria Met (P, EB, IB, PA)

## IL

### Saline

**Multi-Specialty Group**

**Pain Management Group LLC**
1201 Pine St
Eldorado, IL 62930
Phone:(618) 273-3361
**NPI:1063831303**
Website: http://www.crawfordmh.org
Cultural Training Completed: No
Hours: [Mon, Tue, Wed, Thu, Fri] 08:00 AM - 05:00 PM
Accessibility: Details Pending (P, EB, IB, PA)

**Nurse Practitioner**

**Franklin, Stephanie L, APN+**
Gender: Female
1007 US Highway 45 N
Eldorado, IL 62930
Phone:(618) 273-7723
**NPI:1689626095**
Cultural Training Completed: No
Hours: [Mon, Tue, Wed, Thu, Fri] 08:00 AM - 05:00 PM
Other Language(s):English
Accessibility: Details Pending (P, EB, IB, PA)

**Nelson, Katelyn, NP+**
Gender: Female
1306 Maple St
Eldorado, IL 62930
Phone:(618) 297-9665
**NPI:1669154670**

## IL

### Saline

**Nurse Practitioner**

**Nelson, Katelyn, NP+**
Cultural Training Completed: Yes
Hours: [Mon, Tue, Wed, Thu, Fri] 08:00 AM - 05:00 PM
Accessibility: Details Pending (P, EB, IB, PA)

**Ozee, Mary A, ARNP***
Gender: Female
1007 US Highway 45 N
Eldorado, IL 62930
Phone:(618) 273-7723
**NPI:1780690388**
Cultural Training Completed: Yes
Hours: [Mon, Tue, Wed, Thu, Fri] 08:00 AM - 05:00 PM
After Hours Phone Number:(618) 273-7723
Accessibility: Details Pending (P, EB, IB, PA)

**Quinn, Amy E, APN+**
Gender: Female
1007 US Highway 45 N
Eldorado, IL 62930
Phone:(618) 273-7723
**NPI:1629329230**
Cultural Training Completed: Yes
Hours: [Mon, Tue, Wed, Thu, Fri] 08:00 AM - 05:00 PM
After Hours Phone Number:(618) 273-7723
Accessibility: Details Pending (P, EB, IB, PA)

## IL

### Saline

**Nurse Practitioner**

**Sigler, Susan E, ARNP+**
Gender: Female
1306 Maple St
Eldorado, IL 62930
Phone:(618) 297-9665
**NPI:1063885101**
Cultural Training Completed: No
Hours: [Mon, Tue, Wed, Thu, Fri] 08:00 AM - 05:00 PM
Accessibility: Some Criteria Met (P, EB, IB, PA)

**Nurse Practitioner: Family**

**Genet, Caitlyn E, NP+**
Gender: Female
1306 Maple St
Eldorado, IL 62930
Phone:(618) 297-9665
**NPI:1194207258**
Cultural Training Completed: Yes
Hours: [Mon, Tue, Wed, Thu, Fri] 08:00 AM - 05:00 PM
Accessibility: Details Pending (P, EB, IB, PA)

**Krikie, Erin M, APN+**
Gender: Female
1401 US Highway 45 N
Eldorado, IL 62930
Phone:(618) 273-2951
**NPI:1447618897**
Cultural Training Completed: Yes
Hours: [Mon, Wed, Thu, Fri] 07:00 AM - 05:00

## IL

### Saline

**Nurse Practitioner: Family**

**Krikie, Erin M, APN+**
PM, Tue 07:00 AM - 06:00 PM
Other Language(s):English
Certification(s):Board Certified
Accessibility: Details Pending (P, EB, IB, PA)

**Mitchell, Meghan A, NP+**
Gender: Female
1306 Maple St
Eldorado, IL 62930
Phone:(618) 297-9665
**NPI:1346711553**
Cultural Training Completed: No
Hours: [Mon, Tue, Wed, Thu, Fri] 08:00 AM - 05:00 PM
Accessibility: Some Criteria Met (P, EB, IB, PA)

**Nelson, Katelyn, NP+**
Gender: Female
1306 Maple St
Eldorado, IL 62930
Phone:(618) 297-9665
**NPI:1669154670**
Cultural Training Completed: Yes
Hours: [Mon, Tue, Wed, Thu, Fri] 08:00 AM - 05:00 PM
Accessibility: Details Pending (P, EB, IB, PA)

## IL

### Saline

**Nurse Practitioner: Family**

**Ozee, Mary A, ARNP***
Gender: Female
1007 US Highway 45 N
Eldorado, IL 62930
Phone:(618) 273-7723
**NPI:1780690388**
Cultural Training Completed: Yes
Hours: [Mon, Tue, Wed, Thu, Fri] 08:00 AM - 05:00 PM
After Hours Phone Number:(618) 273-7723
Certification(s):Board Certified
Accessibility: Details Pending (P, EB, IB, PA)

**Quinn, Amy E, APN+**
Gender: Female
1007 US Highway 45 N
Eldorado, IL 62930
Phone:(618) 273-7723
**NPI:1629329230**
Cultural Training Completed: Yes
Hours: [Mon, Tue, Wed, Thu, Fri] 08:00 AM - 05:00 PM
After Hours Phone Number:(618) 273-7723
Accessibility: Details Pending (P, EB, IB, PA)

**Sigler, Susan E, ARNP+**
Gender: Female
1306 Maple St
Eldorado, IL 62930
Phone:(618) 297-9665

## IL

### Saline

**Nurse Practitioner: Family**

**Sigler, Susan E, ARNP+**
**NPI:1063885101**
Cultural Training Completed: No
Hours: [Mon, Tue, Wed, Thu, Fri] 08:00 AM - 05:00 PM
Certification(s):Board Certified
Accessibility: Some Criteria Met (P, EB, IB, PA)

**Physician Assistant**

**Bebout, Elizaebeth A, PA-C+**
Gender: Female
1306 Maple St
Eldorado, IL 62930
Phone:(618) 297-9665
**NPI:1740298280**
Cultural Training Completed: No
Hours: [Mon, Tue, Wed, Thu, Fri] 08:00 AM - 05:00 PM
Accessibility: Details Pending (P, EB, IB, PA)

**Jackson, Katie E, PA+**
Gender: Female
1306 Maple St
Eldorado, IL 62930
Phone:(618) 297-9665
**NPI:1194077156**
Cultural Training Completed: No
Hours: [Mon, Tue, Wed, Thu, Fri] 08:00 AM - 05:00 PM

## IL

### Saline

**Physician Assistant**

**Jackson, Katie E, PA+**
Accessibility: Some Criteria Met (P, EB, IB, PA)

**Morris, Curtis D, PA+**
Gender: Male
1401 US Highway 45 N
Eldorado, IL 62930
Phone:(618) 273-2951
**NPI:1154476273**
Cultural Training Completed: No
Hours: [Mon, Tue, Wed, Thu, Fri] 08:00 AM - 05:00 PM
Other Language(s):English
Certification(s):Board Certified
Accessibility: Details Pending (P, EB, IB, PA)

**Sutton, Gretchen P, PA+**
Gender: Female
1300 US Highway 45 N
Eldorado, IL 62930
Phone:(618) 297-9660
**NPI:1063419695**
Cultural Training Completed: No
Hours: [Mon, Tue, Wed, Thu, Fri] 08:00 AM - 05:00 PM
Other Language(s):English
Accessibility: Some Criteria Met (P, EB, IB, PA)

## IL

### Saline

Rural Health Center (RHC)

**Eldorado Family Medicine**
1338 A Highway 1
Eldorado, IL 62930
Phone:(618) 297-9660
**NPI:1134650997**
Website: https://www.ferrellhosp.org/
Cultural Training Completed: No
Hours: [Mon, Tue, Wed, Thu, Fri] 08:00 AM - 05:00 PM
Accessibility: Details Pending (P, EB, IB, PA)

**Eldorado Family Medicine (RHC)**
1407 Locust St
Eldorado, IL 62930
Phone:(618) 297-9660
**NPI:1700011046**
Website: https://ferrellhosp.org/
Cultural Training Completed: No
Hours: [Mon, Tue, Wed, Thu, Fri] 08:00 AM - 05:00 PM
Accessibility: Details Pending (P, EB, IB, PA)

**Eldorado Primary Care**
1007 US Highway 45 N
Eldorado, IL 62930
Phone:(800) 457-1393
**NPI:1073646436**

## IL

### Saline

Rural Health Center (RHC)

**Eldorado Primary Care**
Cultural Training Completed: No
Hours: [Mon, Tue, Wed, Thu, Fri] 08:00 AM - 05:00 PM
Other Language(s):English
Accessibility: Some Criteria Met (P, EB, IB, PA)

**Eldorado Primary Care**
1000 US Highway 45 North
Eldorado, IL 62930
Phone:(618) 273-7723
**NPI:1992773873**
Website: https://harrisburgmc.com
Cultural Training Completed: No
Hours: [Mon, Tue, Thu] 08:00 AM - 05:00 PM, Wed 08:00 AM - 08:00 PM, Fri 08:00 AM - 04:30 PM
Other Language(s):English
Accessibility: Details Pending (P, EB, IB, PA)

**Eldorado Primary Care (Rhc)**
1007 US Highway 45 N
Eldorado, IL 62930
Phone:(618) 273-7723
**NPI:1992773873**

## IL

### Saline

Rural Health Center (RHC)

**Eldorado Primary Care (Rhc)**
Website: https://harrisburgmc.com
Cultural Training Completed: No
Hours: [Mon, Tue, Wed, Thu, Fri] 08:00 AM - 05:00 PM
Accessibility: Some Criteria Met (P, EB, IB, PA)

**Eldorado Primary Care (Rhc)**
1007 US Highway 45 N
Eldorado, IL 62930
Phone:(618) 273-7723
**NPI:1649795659**
Website: https://harrisburgmc.com
Cultural Training Completed: No
Hours: [Mon, Tue, Wed, Thu, Fri] 08:00 AM - 05:00 PM
Accessibility: Some Criteria Met (P, EB, IB, PA)

**Ferrell Family Practice RHC**
1306 Maple St
Eldorado, IL 62930
Phone:(618) 297-9665
**NPI:1689217820**
Cultural Training Completed: No

## IL

### Saline

Rural Health Center (RHC)

**Ferrell Family Practice RHC**
Hours: [Mon, Tue, Wed, Thu, Fri] 08:00 AM - 05:00 PM
Accessibility: Some Criteria Met (P, EB, IB, PA)

**Ferrell Hospital Community Foundation**
1201 Pine St
Eldorado, IL 62930
Phone:(618) 297-9665
**NPI:1184202392**
Cultural Training Completed: No
Hours: [Mon, Tue, Wed, Thu, Fri] 08:00 AM - 05:00 PM
Accessibility: Details Pending (P, EB, IB, PA)

**Ferrell Hospital Community Foundation**
1300 US Highway 45 N
Eldorado, IL 62930
Phone:(618) 297-9660
**NPI:1700011046**
Website: https://ferrellhosp.org/
Cultural Training Completed: Yes
Hours: [Mon, Tue, Wed, Thu, Fri] 08:00 AM - 05:00 PM
Other Language(s):American Sign Language,Telugu

## IL

### Saline

Rural Health Center (RHC)

**Ferrell Hospital Community Foundation**
Accessibility: Some Criteria Met (P, EB, IB, PA)

**Ferrell Hospital Community Foundation**
1201 Pine St
Eldorado, IL 62930
Phone:(618) 297-9665
**NPI:1700011046**
Website: https://ferrellhosp.org/
Cultural Training Completed: Yes
Hours: [Mon, Tue, Wed, Thu, Fri] 08:00 AM - 05:00 PM
Accessibility: Details Pending (P, EB, IB, PA)

**Ferrell Hospital Community Foundation**
1300 US Highway 45 N
Eldorado, IL 62930
Phone:(618) 297-9660
**NPI:1457586620**
Website: https://www.ferrellhosp.org/
Cultural Training Completed: No
Hours: [Mon, Tue, Wed, Thu, Fri] 08:00 AM - 05:00 PM

## IL

### Saline

Rural Health Center (RHC)

**Ferrell Hospital Community Foundation**
Accessibility: Some Criteria Met (P, EB, IB, PA)

**Ferrell Hospital Community Foundation**
1306 Maple St
Eldorado, IL 62930
Phone:(618) 297-9665
**NPI:1134650997**
Website: https://www.ferrellhosp.org/
Cultural Training Completed: No
Hours: [Mon, Tue, Wed, Thu, Fri] 08:00 AM - 05:00 PM
Accessibility: Details Pending (P, EB, IB, PA)

**Ferrell Hospital Pain Management RHC**
1306 Maple St
Eldorado, IL 62930
Phone:(618) 297-9665
**NPI:1457586620**
Website: https://www.ferrellhosp.org/
Cultural Training Completed: No
Hours: [Mon, Tue, Wed, Thu, Fri] 08:00 AM - 05:00 PM

## IL

### Saline

Rural Health Center (RHC)

**Ferrell Hospital Pain Management RHC**
Accessibility: Some Criteria Met (P, EB, IB, PA)

**Harrisburg Medical Center Inc**
1000 US Highway 45 North
Eldorado, IL 62930
Phone:(618) 273-7723
**NPI:1073646436**
Cultural Training Completed: No
Hours: [Mon, Tue, Wed, Thu, Fri] 08:00 AM - 05:00 PM
Accessibility: Some Criteria Met (P, EB, IB, PA)

### Galatia

Rural Health Center (RHC)

**Galatia Primary Care**
124 E Main St
Galatia, IL 62935
Phone:(618) 268-4083
**NPI:1992773873**
Website: https://harrisburgmc.com
Cultural Training Completed: No
Hours: [Mon, Tue, Wed, Thu, Fri] 08:00 AM - 05:00 PM
Other Language(s):English

## IL

### Saline

Rural Health Center (RHC)

**Galatia Primary Care**
Accessibility: Some Criteria Met (P, EB, IB, PA)

**Galatia Primary Care**
124 E Main St
Galatia, IL 62935
Phone:(618) 268-4083
**NPI:1649795659**
Website: https://harrisburgmc.com
Cultural Training Completed: No
Hours: [Mon, Tue, Wed, Thu, Fri] 08:00 AM - 05:00 PM
Accessibility: Details Pending (P, EB, IB, PA)

### Harrisburg

Family Medicine

**Bosaw, Hannah K, MD+**
Gender: Female
250 Small St
Harrisburg, IL 62946
Phone:(618) 294-8264
**NPI:1568147676**
Cultural Training Completed: No
Hours: [Mon, Tue, Wed, Thu, Fri] 08:00 AM - 05:00 PM
Accessibility: Details Pending (P, EB, IB, PA)

## IL

### Saline

#### Family Medicine

**Bosaw, Hannah K, MD+**
Gender: Female
716 S Commercial St
Harrisburg, IL 62946
Phone:(618) 294-8241
**NPI:1568147676**
Cultural Training Completed: No
Hours: [Mon, Tue, Wed, Thu, Fri] 08:00 AM - 05:00 PM
Accessibility: Some Criteria Met (P, EB, IB, PA)

**Ford, Clayton T, MD**
Gender: Male
716 S Commercial St
Harrisburg, IL 62946
Phone:(618) 297-9665
**NPI:1689960650**
Cultural Training Completed: No
Hours: [Mon, Tue, Wed, Thu, Fri] 08:00 AM - 05:00 PM
Other Language(s):English
Certification(s):Board Certified
Accessibility: Details Pending (P, EB, IB, PA)

**Fox, Jodi L, MD+**
Gender: Female
716 S Commercial St
Harrisburg, IL 62946
Phone:(618) 918-6060
**NPI:1508848284**
Cultural Training Completed: Yes

## IL

### Saline

#### Family Medicine

**Fox, Jodi L, MD+**
Hours: [Mon, Tue, Wed, Thu, Fri] 08:00 AM - 05:00 PM
Certification(s):Board Certified
Accessibility: Details Pending (P, EB, IB, PA)

**Jones, Brent M, MD+**
Gender: Male
117 E Clark St
Harrisburg, IL 62946
Phone:(618) 252-8625
**NPI:1063708550**
Cultural Training Completed: No
Hours: [Mon, Tue, Wed, Thu] 08:00 AM - 06:00 PM, Fri 08:00 AM - 05:00 PM, Sat 08:00 AM - 12:00 PM
Certification(s):Board Certified
Accessibility: Some Criteria Met (P, EB, IB, PA)

**Stewart, Jacob, MD+**
Gender: Male
250 Small St
Harrisburg, IL 62946
Phone:(618) 294-8264
**NPI:1952987786**
Cultural Training Completed: No
Hours: [Mon, Tue, Wed, Thu, Fri] 08:00 AM - 05:00 PM
Certification(s):Board Certified

## IL

### Saline

#### Family Medicine

**Stewart, Jacob, MD+**
Accessibility: Details Pending (P, EB, IB, PA)

**Vargo, Adam M, MD+**
Gender: Male
117 E Clark St
Harrisburg, IL 62946
Phone:(618) 252-8625
**NPI:1861683187**
Cultural Training Completed: No
Hours: [Mon, Tue, Wed, Thu] 08:00 AM - 06:00 PM, Fri 08:00 AM - 05:00 PM, Sat 08:00 AM - 12:00 PM
Certification(s):Board Certified
Accessibility: Some Criteria Met (P, EB, IB, PA)

**West, Jason E, MD+**
Gender: Male
117 E Clark St
Harrisburg, IL 62946
Phone:(618) 252-8625
**NPI:1760831218**
Cultural Training Completed: No
Hours: [Mon, Tue, Wed, Thu] 08:00 AM - 06:00 PM, Fri 08:00 AM - 05:00 PM, Sat 08:00 AM - 12:00 PM
Certification(s):Board Certified
Accessibility: Some Criteria Met (P, EB, IB, PA)

## IL

### Saline

#### Family Medicine

**Winkleman, Matthew C, MD+**
Gender: Male
117 E Clark St
Harrisburg, IL 62946
Phone:(618) 252-8625
**NPI:1225018153**
Cultural Training Completed: No
Hours: [Mon, Tue, Wed, Thu] 08:00 AM - 06:00 PM, Fri 08:00 AM - 05:00 PM, Sat 08:00 AM - 12:00 PM
Certification(s):Board Certified
Accessibility: Some Criteria Met (P, EB, IB, PA)

#### Federally Qualified Health Center (FQHC)

**HMC Clinic at Harrisburg (RHC)**
901 S Commercial St
Harrisburg, IL 62946
Phone:(618) 252-0411
**NPI:1982666384**
Website: https://www.ruralhealthinc.org
Cultural Training Completed: No
Hours: [Mon, Tue, Wed, Thu, Fri] 08:00 AM - 05:00 PM
Accessibility: Details Pending (P, EB, IB, PA)

**Harrisburg Commmunity Health**
205 N Main St

## IL

### Saline

**Federally Qualified Health Center (FQHC)**

**Harrisburg Commmunity Health**
Harrisburg, IL 62946
Phone:(618) 253-8450
**NPI:1710979588**
Website:
http://www.chesi.org/
Cultural Training Completed: No
Hours: [Mon, Tue, Wed, Thu, Fri] 08:00 AM - 05:00 PM
Accessibility: Details Pending (P, EB, IB, PA)

**Harrisburg Commmunity Health**
205 N Main St
Harrisburg, IL 62946
Phone:(618) 253-8450
**NPI:1013976919**
Website:
https://www.chesi.org/
Cultural Training Completed: No
Hours: [Mon, Tue, Wed, Thu, Fri] 08:00 AM - 05:00 PM
Other Language(s):English
Accessibility: Details Pending (P, EB, IB, PA)

**Harrisburg Medical Center**
100 Tuttle Dr
Harrisburg, IL 62946
Phone:(618) 253-7671
**NPI:1285614867**

## IL

### Saline

**Federally Qualified Health Center (FQHC)**

**Harrisburg Medical Center**
Website:
https://www.crhpc.org
Cultural Training Completed: No
Hours: [Mon, Tue, Wed, Thu, Fri] 08:00 AM - 05:00 PM
Accessibility: Details Pending (P, EB, IB, PA)

**Harrisburg Medical Center**
100 Tuttle Dr
# D
Harrisburg, IL 62946
Phone:(618) 253-7671
**NPI:1982666384**
Website:
https://www.ruralhealthinc.org
Cultural Training Completed: No
Hours: [Mon, Tue, Wed, Thu, Fri] 08:00 AM - 05:00 PM
Accessibility: Details Pending (P, EB, IB, PA)

**Southern Illinois Dermatology**
300 Small St
Ste 1
Harrisburg, IL 62946
Phone:(618) 252-8535
**NPI:1942510508**
Website:
https://www.sihf.org

## IL

### Saline

**Federally Qualified Health Center (FQHC)**

**Southern Illinois Dermatology**
Cultural Training Completed: No
Hours: [Mon, Tue, Wed, Thu, Fri] 08:00 AM - 05:00 PM
Accessibility: Details Pending (P, EB, IB, PA)

**Internal Medicine (General Medical Care)**

**Eubanks, Matthew B, MD+**
Gender: Male
117 E Clark St
Harrisburg, IL 62946
Phone:(618) 252-8625
**NPI:1679717425**
Cultural Training Completed: No
Hours: [Mon, Tue, Wed, Thu] 08:00 AM - 06:00 PM, Fri 08:00 AM - 05:00 PM, Sat 08:00 AM - 12:00 PM
Certification(s):Board Certified
Accessibility: Some Criteria Met (P, EB, IB, PA)

**Multi-Specialty Group**

**Harrisburg Medical Center Specialty Clinic (Cardiology)**
100 Tuttle Dr
Harrisburg, IL 62946
Phone:(618) 529-4455
**NPI:1770656837**

## IL

### Saline

**Multi-Specialty Group**

**Harrisburg Medical Center Specialty Clinic (Cardiology)**
Website:
http://www.sih.net
Cultural Training Completed: No
Hours: [Mon, Tue, Wed, Thu, Fri] 08:00 AM - 05:00 PM
Accessibility: Some Criteria Met (P, EB, IB, PA)

**Harrisburg Medical Center Specialty Clinic (Cardiology)**
100 Dr Warren Tuttle Dr
Harrisburg, IL 62946
Phone:(618) 529-4455
**NPI:1770656837**
Website:
http://www.sih.net
Cultural Training Completed: No
Hours: [Mon, Tue, Wed, Thu, Fri] 08:00 AM - 05:00 PM
Accessibility: Some Criteria Met (P, EB, IB, PA)

**Midwest Post Acute Care, PLLC**
1000 W Sloan St
Harrisburg, IL 62946
Phone:(312) 447-1941
**NPI:1083012074**
Cultural Training Completed: No

## IL

### Saline

Multi-Specialty Group

**Midwest Post Acute Care, PLLC**
Hours: [Mon, Tue, Wed, Thu, Fri] 08:00 AM - 05:00 PM
Accessibility: Details Pending (P P, P EB, P IB, P PA)

**SIH Medical Group Podiatry (Primary Care Group Harrisburg)**
50 Dr Warren Tuttle Dr # D
Harrisburg, IL 62946
Phone:(618) 294-9300
**NPI:1770656837**
Website: http://www.sih.net
Cultural Training Completed: No
Hours: [Mon, Tue, Wed, Thu, Fri] 08:00 AM - 05:00 PM
Accessibility: Some Criteria Met (I P, I EB, I IB, I PA)

**SIH Medical Group Primary Care Harrisburg**
117 E Clark St
Harrisburg, IL 62946
Phone:(618) 252-8625
**NPI:1770656837**
Website: http://www.sih.net
Cultural Training Completed: No
Hours: [Mon, Tue, Wed, Thu] 08:00 AM - 06:00 PM, Fri 08:00 AM -

## IL

### Saline

Multi-Specialty Group

**SIH Medical Group Primary Care Harrisburg**
05:00 PM, Sat 08:00 AM - 12:00 PM
Other Language(s):Hindi,Belarusian,Spanish,English
Accessibility: Some Criteria Met (I P, I EB, I IB, I PA)

**SIH Medical Group Surgical Clinic at Harrisburg**
50 Dr Warren Tuttle Dr
Harrisburg, IL 62946
Phone:(618) 294-9300
**NPI:1770656837**
Website: http://www.sih.net
Cultural Training Completed: No
Hours: [Mon, Tue, Wed, Thu, Fri] 08:00 AM - 05:00 PM
Accessibility: Some Criteria Met (I P, I EB, I IB, I PA)

**Talley Medical**
960 S Commercial St
Harrisburg, IL 62946
Phone:(812) 424-2020
**NPI:1154319143**
Cultural Training Completed: No
Hours: [Mon, Tue, Wed, Thu, Fri] 08:00 AM - 05:00 PM
Accessibility: Details Pending (P P, P EB, P IB, P PA)

## IL

### Saline

Nurse Practitioner

**Angelly, Dietra Leigh, NP+**
Gender: Female
716 S Commercial St
Harrisburg, IL 62946
Phone:(618) 918-6060
**NPI:1902371313**
Cultural Training Completed: Yes
Hours: [Mon, Tue, Wed, Thu, Fri] 08:00 AM - 05:00 PM
Accessibility: Details Pending (P P, P EB, P IB, P PA)

**Angelly, Dietra Leigh, NP+**
Gender: Female
303 S. Commerical St.
Harrisburg, IL 62946
Phone:(618) 918-6060
**NPI:1902371313**
Cultural Training Completed: Yes
Hours: [Mon, Tue, Wed, Thu, Fri] 08:00 AM - 05:00 PM
Accessibility: Some Criteria Met (I P, I EB, I IB, I PA)

**Ferrell, Leslie A, ARNP**
Gender: Female
716 S Commercial St
Harrisburg, IL 62946
Phone:(618) 297-9665
**NPI:1083878862**
Cultural Training Completed: Yes

## IL

### Saline

Nurse Practitioner

**Ferrell, Leslie A, ARNP**
Hours: [Mon, Tue, Wed, Thu, Fri] 08:00 AM - 05:00 PM
Accessibility: Details Pending (P P, P EB, P IB, P PA)

**Goines, Casey C, ARNP+**
Gender: Male
117 E Clark St
Harrisburg, IL 62946
Phone:(618) 252-8625
**NPI:1487526927**
Cultural Training Completed: No
Hours: [Mon, Tue, Wed, Thu, Fri] 08:00 AM - 05:00 PM, Sat 08:00 AM - 04:00 PM
Accessibility: Some Criteria Met (I P, I EB, I IB, I PA)

**Hardy, Elizabeth M, NP+**
Gender: Female
117 E Clark St
Harrisburg, IL 62946
Phone:(618) 252-8625
**NPI:1992577811**
Cultural Training Completed: No
Hours: [Mon, Tue, Wed, Thu] 08:00 AM - 06:00 PM, Fri 08:00 AM - 05:00 PM, Sat 08:00 AM - 12:00 PM
Accessibility: Some Criteria Met (I P, I EB, I IB, I PA)

## IL

### Saline

#### Nurse Practitioner

**Hoffman, Megan M, NP+**
Gender: Female
117 E Clark St
Harrisburg, IL 62946
Phone:(618) 252-8625
**NPI:1386931590**
Cultural Training Completed: No
Hours: [Mon, Tue, Wed, Thu] 08:00 AM - 06:00 PM, Fri 08:00 AM - 05:00 PM, Sat 08:00 AM - 12:00 PM
Certification(s):Board Certified
Accessibility: Some Criteria Met (P, EB, IB, PA)

**Nevels, Catherine R, NP+**
Gender: Female
117 E Clark St
Harrisburg, IL 62946
Phone:(618) 252-8625
**NPI:1326558222**
Cultural Training Completed: No
Hours: [Mon, Tue, Wed, Thu, Fri] 08:00 AM - 05:00 PM, Sat 08:00 AM - 04:00 PM
Accessibility: Some Criteria Met (P, EB, IB, PA)

**Stevens, Amy S, NP#**
Gender: Female
100 Dr Warren Tuttle Dr
Harrisburg, IL 62946
Phone:(618) 253-7671

## IL

### Saline

#### Nurse Practitioner

**Stevens, Amy S, NP#**
**NPI:1932919073**
Cultural Training Completed: No
Hours: [Mon, Tue, Wed, Thu, Fri] 08:00 AM - 05:00 PM
Other Language(s):English
Accessibility: Some Criteria Met (P, EB, IB, PA)

#### Nurse Practitioner: Family

**Angelly, Dietra Leigh, NP+**
Gender: Female
716 S Commercial St
Harrisburg, IL 62946
Phone:(618) 918-6060
**NPI:1902371313**
Cultural Training Completed: Yes
Hours: [Mon, Tue, Wed, Thu, Fri] 08:00 AM - 05:00 PM
Certification(s):Board Certified
Accessibility: Details Pending (P, EB, IB, PA)

**Angelly, Dietra Leigh, NP+**
Gender: Female
303 S. Commerical St.
Harrisburg, IL 62946
Phone:(618) 918-6060
**NPI:1902371313**
Cultural Training Completed: Yes

## IL

### Saline

#### Nurse Practitioner: Family

**Angelly, Dietra Leigh, NP+**
Hours: [Mon, Tue, Wed, Thu, Fri] 08:00 AM - 05:00 PM
Certification(s):Board Certified
Accessibility: Some Criteria Met (P, EB, IB, PA)

**Nevels, Catherine R, NP+**
Gender: Female
117 E Clark St
Harrisburg, IL 62946
Phone:(618) 252-8625
**NPI:1326558222**
Cultural Training Completed: No
Hours: [Mon, Tue, Wed, Thu, Fri] 08:00 AM - 05:00 PM, Sat 08:00 AM - 04:00 PM
Certification(s):Board Certified
Accessibility: Some Criteria Met (P, EB, IB, PA)

#### Pediatrics (Babies, Children)

**Eubanks, Matthew B, MD+**
Gender: Male
117 E Clark St
Harrisburg, IL 62946
Phone:(618) 252-8625
**NPI:1679717425**
Cultural Training Completed: No

## IL

### Saline

#### Pediatrics (Babies, Children)

**Eubanks, Matthew B, MD+**
Hours: [Mon, Tue, Wed, Thu] 08:00 AM - 06:00 PM, Fri 08:00 AM - 05:00 PM, Sat 08:00 AM - 12:00 PM
Certification(s):Board Certified
Accessibility: Some Criteria Met (P, EB, IB, PA)

**Reddy, Pradeep G, MD#**
Gender: Male
28 Veterans Dr
Harrisburg, IL 62946
Phone:(618) 993-0404
**NPI:1649384892**
Cultural Training Completed: Yes
Hours: [Mon, Tue, Wed, Thu, Fri] 08:00 AM - 05:00 PM
Other Language(s):English,Hindi
Certification(s):Board Certified
Accessibility: Some Criteria Met (P, EB, IB, PA)

#### Physician Assistant

**Gauthier, Leon W, PA+**
Gender: Male
205 N Main St
Harrisburg, IL 62946
Phone:(618) 253-8450
**NPI:1033145172**

## IL

### Saline

**Physician Assistant**

**Gauthier, Leon W, PA+**
Cultural Training Completed: Yes
Hours: [Mon, Tue, Wed, Thu, Fri] 08:00 AM - 05:00 PM
Accessibility: Details Pending (P, EB, IB, PA)

**Rural Health Center (RHC)**

**Ferrell Hospital Community Foundation**
30 Veterans Dr
Harrisburg, IL 62946
Phone:(618) 294-8241
**NPI:1184202392**
Cultural Training Completed: No
Hours: [Mon, Tue, Wed, Thu, Fri] 08:00 AM - 05:00 PM
Accessibility: Some Criteria Met (P, EB, IB, PA)

**Ferrell Hospital Community Foundation**
30 Veterans Dr
Harrisburg, IL 62946
Phone:(618) 294-8241
**NPI:1437913241**
Cultural Training Completed: No
Hours: [Mon, Tue, Wed, Thu, Fri] 08:00 AM - 05:00 PM

## IL

### Saline

**Rural Health Center (RHC)**

**Ferrell Hospital Community Foundation**
Accessibility: Details Pending (P, EB, IB, PA)

**Harrisburg Family Medicine**
716 S Commercial St
Harrisburg, IL 62946
Phone:(618) 294-8241
**NPI:1184202392**
Cultural Training Completed: No
Hours: [Mon, Tue, Wed, Thu, Fri] 08:00 AM - 05:00 PM
Accessibility: Some Criteria Met (P, EB, IB, PA)

**Harrisburg Family Medicine RHC**
250 Small St
Harrisburg, IL 62946
Phone:(618) 273-3361
**NPI:1184202392**
Cultural Training Completed: No
Hours: [Mon, Tue, Wed, Thu, Fri] 08:00 AM - 05:00 PM
Accessibility: Details Pending (P, EB, IB, PA)

**Harrisburg Medical Center**
100 Tuttle Dr
# D
Harrisburg, IL 62946
Phone:(618) 932-8375

## IL

### Saline

**Rural Health Center (RHC)**

**Harrisburg Medical Center**
**NPI:1033140488**
Website: http://www.franklinhospital.net
Cultural Training Completed: No
Hours: [Mon, Tue, Wed, Thu, Fri] 08:00 AM - 05:00 PM
Accessibility: Details Pending (P, EB, IB, PA)

**Harrisburg Medical Center**
100 Tuttle Dr
Harrisburg, IL 62946
Phone:(618) 253-7671
**NPI:1992773873**
Website: https://harrisburgmc.com
Cultural Training Completed: No
Hours: [Mon, Tue, Wed, Thu, Fri] 08:00 AM - 05:00 PM
Accessibility: Details Pending (P, EB, IB, PA)

**Harrisburg Medical Center**
100 Tuttle Dr
# D
Harrisburg, IL 62946
Phone:(618) 253-7671
**NPI:1992773873**

## IL

### Saline

**Rural Health Center (RHC)**

**Harrisburg Medical Center**
Website: https://harrisburgmc.com
Cultural Training Completed: No
Hours: [Mon, Tue, Wed, Thu, Fri] 08:00 AM - 05:00 PM
Accessibility: Details Pending (P, EB, IB, PA)

**Harrisburg Medical Center**
100 Tuttle Dr
# D
Harrisburg, IL 62946
Phone:(618) 253-7671
**NPI:1649795659**
Website: https://harrisburgmc.com
Cultural Training Completed: No
Hours: [Mon, Tue, Wed, Thu, Fri] 08:00 AM - 05:00 PM
Accessibility: Some Criteria Met (P, EB, IB, PA)

**Harrisburg Medical Center**
100 Tuttle Dr
Harrisburg, IL 62946
Phone:(618) 253-7671
**NPI:1649795659**
Website: https://harrisburgmc.com

## IL

### Saline

Rural Health Center (RHC)

**Harrisburg Medical Center**
Cultural Training Completed: No
Hours: [Mon, Tue, Wed, Thu, Fri] 08:00 AM - 05:00 PM
Accessibility: Details Pending (P, EB, IB, PA)

**Harrisburg Medical Center Group**
901 S Commercial St
Harrisburg, IL 62946
Phone:(618) 998-0888
**NPI:1992773873**
Website: https://harrisburgmc.com
Cultural Training Completed: No
Hours: [Mon, Tue, Wed, Thu, Fri] 08:00 AM - 05:00 PM
Accessibility: Details Pending (P, EB, IB, PA)

**Harrisburg Medical Center Group**
901 S Commercial St
Harrisburg, IL 62946
Phone:(618) 998-0888
**NPI:1649795659**
Website: https://harrisburgmc.com
Cultural Training Completed: No

## IL

### Saline

Rural Health Center (RHC)

**Harrisburg Medical Center Group**
Hours: [Mon, Tue, Wed, Thu, Fri] 08:00 AM - 05:00 PM
Accessibility: Details Pending (P, EB, IB, PA)

**Harrisburg Medical Center, Inc.**
1000 US Highway 45 North
Harrisburg, IL 62946
Phone:(618) 273-7723
**NPI:1992773873**
Website: https://harrisburgmc.com
Cultural Training Completed: No
Hours: [Mon, Tue, Wed, Thu, Fri] 08:00 AM - 05:00 PM
Other Language(s):English
Accessibility: Details Pending (P, EB, IB, PA)

**Heartland Women's Healthcare**
24 Veterans Dr
Harrisburg, IL 62946
Phone:(844) 872-6249
**NPI:1801280409**
Website: www.sih.net
Cultural Training Completed: No
Hours: [Mon, Tue, Wed, Thu, Fri] 08:00 AM - 05:00 PM

## IL

### Saline

Rural Health Center (RHC)

**Heartland Women's Healthcare**
Accessibility: Some Criteria Met (P, EB, IB, PA)

**McLeansboro Family Medicine**
250 Small St
Harrisburg, IL 62946
Phone:(618) 643-2835
**NPI:1689217820**
Cultural Training Completed: No
Hours: [Mon, Tue, Wed, Thu, Fri] 08:00 AM - 05:00 PM
Accessibility: Details Pending (P, EB, IB, PA)

**Pediatric Group, LLC**
28 Veterans Dr
Harrisburg, IL 62946
Phone:(618) 993-0404
**NPI:1114129970**
Website: http://www.pediatricgroupllc.com
Cultural Training Completed: No
Hours: [Mon, Tue, Wed, Thu, Fri] 08:00 AM - 05:00 PM, Sat 09:00 AM - 12:00 PM
Accessibility: Details Pending (P, EB, IB, PA)

**SIH Medical Group Primary Care Harrisburg**
117 E Clark St

## IL

### Saline

Rural Health Center (RHC)

**SIH Medical Group Primary Care Harrisburg**
Harrisburg, IL 62946
Phone:(618) 252-8625
**NPI:1750705364**
Website: http://www.sih.net/
Cultural Training Completed: No
Hours: [Mon, Tue, Wed, Thu, Fri] 08:00 AM - 05:00 PM, Sat 08:00 AM - 04:00 PM
Accessibility: Some Criteria Met (P, EB, IB, PA)

Single Specialty Group

**Joyner Therapy Services**
924 S Commercial St
Harrisburg, IL 62946
Phone:(618) 252-7171
**NPI:1144416736**
Website: https://www.joynertherapyservices.com
Cultural Training Completed: No
Hours: [Mon, Tue, Wed, Thu, Fri] 08:00 AM - 05:00 PM
Other Language(s):English
Accessibility: Details Pending (P, EB, IB, PA)

## IL

## Union

### Anna

Family Medicine

**Cain, Blake W, MD+**
Gender: Male
513 N Main St
Anna, IL 62906
Phone:(618) 833-4471
**NPI:1528790656**
Cultural Training Completed: No
Hours: [Mon, Wed, Fri] 08:30 AM - 05:00 PM, [Tue, Thu] 08:30 AM - 08:00 PM, [Sat, Sun] 08:00 AM - 02:00 PM
Accessibility: Some Criteria Met (P, EB, IB, PA)

**Cerny, J Michael, MD+**
Gender: Male
515 N Main St
Anna, IL 62906
Phone:(618) 833-3300
**NPI:1407852825**
Cultural Training Completed: No
Hours: [Mon, Tue, Wed, Thu, Fri] 08:00 AM - 05:00 PM
Other Language(s):English
Certification(s):Board Certified
Accessibility: Details Pending (P, EB, IB, PA)

**Lucas, Christine M, MD#**
Gender: Female
513 N Main St
Anna, IL 62906
Phone:(618) 833-4471

## IL

## Union

Family Medicine

**Lucas, Christine M, MD#**
**NPI:1346248374**
Cultural Training Completed: Yes
Hours: [Mon, Wed, Fri] 08:30 AM - 05:00 PM, [Tue, Thu] 08:30 AM - 08:00 PM, [Sat, Sun] 08:00 AM - 02:00 PM
Other Language(s):English
Certification(s):Board Certified
Accessibility: Some Criteria Met (P, EB, IB, PA)

**Painter, Katherine C., MD+**
Gender: Female
513 N Main St
Anna, IL 62906
Phone:(618) 833-4471
**NPI:1295171023**
Cultural Training Completed: No
Hours: [Mon, Wed, Fri] 08:30 AM - 05:00 PM, [Tue, Thu] 08:30 AM - 08:00 PM, [Sat, Sun] 08:00 AM - 02:00 PM
After Hours Phone Number:(618) 833-4471
Other Language(s):English
Certification(s):Board Certified
Accessibility: Some Criteria Met (P, EB, IB, PA)

## IL

## Union

Family Medicine

**Ribbing, William Gerard, MD#**
Gender: Male
513 N Main St
Anna, IL 62906
Phone:(618) 833-4471
**NPI:1245238625**
Cultural Training Completed: Yes
Hours: [Mon, Wed, Fri] 08:30 AM - 05:00 PM, [Tue, Thu] 08:30 AM - 08:00 PM, [Sat, Sun] 08:00 AM - 02:00 PM
Other Language(s):English
Certification(s):Board Certified
Accessibility: Some Criteria Met (P, EB, IB, PA)

Federally Qualified Health Center (FQHC)

513 N Main St
Anna, IL 62906
Phone:(618) 833-4471
**NPI:1750836490**
Website: https://www.ruralhealthinc.org
Cultural Training Completed: No
Hours: [Mon, Tue, Wed, Thu, Fri] 08:00 AM - 05:00 PM
Accessibility: Details Pending (P, EB, IB, PA)

513 N Main St

## IL

## Union

Federally Qualified Health Center (FQHC)

Anna, IL 62906
Phone:(618) 833-4471
**NPI:1932263332**
Website: https://www.ruralhealthinc.org
Cultural Training Completed: No
Hours: [Mon, Tue, Wed, Thu, Fri] 08:00 AM - 05:00 PM
Accessibility: Some Criteria Met (P, EB, IB, PA)

513 N Main St
Anna, IL 62906
Phone:(618) 833-4471
**NPI:1962763045**
Website: https://wustl.edu/
Cultural Training Completed: No
Hours: [Mon, Tue, Wed, Thu, Fri] 08:00 AM - 05:00 PM
Accessibility: Details Pending (P, EB, IB, PA)

513 N Main St
Anna, IL 62906
Phone:(618) 833-4471
**NPI:1982666384**
Website: https://www.ruralhealthinc.org
Cultural Training Completed: No

## IL

### Union

**Federally Qualified Health Center (FQHC)**

Hours: [Mon, Wed, Fri] 08:30 AM - 05:00 PM, [Tue, Thu] 08:30 AM - 08:00 PM, [Sat, Sun] 08:00 AM - 02:00 PM
Accessibility: Some Criteria Met (P, EB, IB, PA)

**Rural Health Inc**
513 N Main St
Anna, IL 62906
Phone:(618) 833-4471
**NPI:1366506628**
Website: https://ruralhealthinc.org
Cultural Training Completed: No
Hours: [Mon, Tue, Wed, Thu, Fri] 08:00 AM - 05:00 PM
Other Language(s):English
Accessibility: Details Pending (P, EB, IB, PA)

**Multi-Specialty Group**

513 N Main St
Anna, IL 62906
Phone:(618) 833-4471
**NPI:1982666384**
Website: https://www.ruralhealthinc.org
Cultural Training Completed: No
Hours: [Mon, Wed, Fri] 08:30 AM - 05:00 PM, [Tue, Thu] 08:30 AM - 08:00 PM, [Sat, Sun] 08:00 AM - 02:00 PM
Accessibility: Some Criteria Met (P, EB, IB, PA)

**Southern Illinois Medical Services, NFP**
98 Peach Ridge Rd
Anna, IL 62906
Phone:(618) 614-1400
**NPI:1770656837**
Website: http://www.sih.net
Cultural Training Completed: No
Hours: [Mon, Tue, Wed, Thu, Fri] 08:00 AM - 05:00 PM
Accessibility: Some Criteria Met (P, EB, IB, PA)

**Nurse Practitioner**

**Alvarado, Maribel, ARNP**
Gender: Female
517 N Main St
Rm 22
Anna, IL 62906
Phone:(618) 833-4511
**NPI:1508636200**
Cultural Training Completed: No
Hours: [Mon, Tue, Wed, Thu, Fri] 08:00 AM - 05:00 PM
Accessibility: Details Pending (P, EB, IB, PA)

**McKibben, Cristen Mae, FNP+**
Gender: Female
98 Peach Ridge Rd
Anna, IL 62906
Phone:(618) 614-1400
**NPI:1174304158**
Cultural Training Completed: No
Hours: [Mon, Tue, Wed, Thu, Fri] 08:00 AM - 05:00 PM
Accessibility: Some Criteria Met (P, EB, IB, PA)

**Stearns, Andrea L, APRN+**
Gender: Female
517 N Main St
Rm 22
Anna, IL 62906
Phone:(618) 833-2295
**NPI:1063256857**
Cultural Training Completed: No
Hours: [Mon, Tue, Wed, Thu, Fri] 08:00 AM - 05:00 PM, Sat 09:00 AM - 05:00 PM
Accessibility: Some Criteria Met (P, EB, IB, PA)

**Wilson, Jill B, APRN+**
Gender: Female
515 N Main St
Anna, IL 62906
Phone:(618) 833-2872
**NPI:1326314634**
Cultural Training Completed: Yes

**Nurse Practitioner**

**Wilson, Jill B, APRN+**
Hours: [Mon, Tue, Wed, Thu, Fri] 08:00 AM - 05:00 PM
Other Language(s):American Sign Language
Certification(s):Board Certified
Accessibility: Some Criteria Met (P, EB, IB, PA)

**Nurse Practitioner: Family**

**Alvarado, Maribel, ARNP**
Gender: Female
517 N Main St
Rm 22
Anna, IL 62906
Phone:(618) 833-4511
**NPI:1508636200**
Cultural Training Completed: No
Hours: [Mon, Tue, Wed, Thu, Fri] 08:00 AM - 05:00 PM
Accessibility: Details Pending (P, EB, IB, PA)

**Bass, Keith Samuel, ARNP+**
Gender: Male
513 N Main St
Anna, IL 62906
Phone:(618) 833-4471
**NPI:1114440179**
Cultural Training Completed: Yes
Hours: [Mon, Wed, Fri] 08:30 AM - 05:00 PM,

## IL

### Union

**Nurse Practitioner: Family**

**Bass, Keith Samuel, ARNP+**
[Tue, Thu] 08:30 AM - 08:00 PM, [Sat, Sun] 08:00 AM - 02:00 PM
Other Language(s):English
Certification(s):Board Certified
Accessibility: Some Criteria Met (P, EB, IB, PA)

**Wilson, Jill B, APRN+**
Gender: Female
515 N Main St
Anna, IL 62906
Phone:(618) 833-2872
**NPI:1326314634**
Cultural Training Completed: Yes
Hours: [Mon, Tue, Wed, Thu, Fri] 08:00 AM - 05:00 PM
Other Language(s):American Sign Language
Certification(s):Board Certified
Accessibility: Some Criteria Met (P, EB, IB, PA)

**Physician Assistant**

**Flamm, Joseph C, PA+**
Gender: Male
513 N Main St
Anna, IL 62906
Phone:(618) 833-4471
**NPI:1467900647**
Cultural Training Completed: Yes

## IL

### Union

**Physician Assistant**

**Flamm, Joseph C, PA+**
Hours: [Mon, Wed, Fri] 08:30 AM - 05:00 PM, [Tue, Thu] 08:30 AM - 08:00 PM, [Sat, Sun] 08:00 AM - 02:00 PM
Other Language(s):English
Accessibility: Some Criteria Met (P, EB, IB, PA)

**Moore, Haley B, PA+**
Gender: Female
513 N Main St
Anna, IL 62906
Phone:(618) 833-4471
**NPI:1720701576**
Cultural Training Completed: No
Hours: [Mon, Wed, Fri] 08:30 AM - 05:00 PM, [Tue, Thu] 08:30 AM - 08:00 PM, [Sat, Sun] 08:00 AM - 02:00 PM
Accessibility: Some Criteria Met (P, EB, IB, PA)

**Treece, Chelsea E, PA+**
Gender: Female
513 N Main St
Anna, IL 62906
Phone:(618) 833-4471
**NPI:1558763185**
Cultural Training Completed: Yes
Hours: [Mon, Wed, Fri] 08:30 AM - 05:00 PM, [Tue, Thu] 08:30 AM - 08:00 PM, [Sat, Sun] 08:00 AM - 02:00 PM

## IL

### Union

**Physician Assistant**

**Treece, Chelsea E, PA+**
Other Language(s):English
Certification(s):Board Certified
Accessibility: Some Criteria Met (P, EB, IB, PA)

**Rural Health Center (RHC)**

**Deaconess Illinois Union County Family Clinic**
517 N Main St
Rm 22
Anna, IL 62906
Phone:(618) 833-2295
**NPI:1184340408**
Cultural Training Completed: No
Hours: [Mon, Tue, Wed, Thu, Fri] 08:00 AM - 05:00 PM, Sat 09:00 AM - 05:00 PM
Accessibility: Some Criteria Met (P, EB, IB, PA)

**Rural Health Inc (FQHC)**
513 N Main St
Anna, IL 62906
Phone:(618) 833-4471
**NPI:1992773873**
Website: https://harrisburgmc.com
Cultural Training Completed: No
Hours: [Mon, Tue, Wed, Thu, Fri] 08:00 AM - 05:00 PM

## IL

### Union

**Rural Health Center (RHC)**

**Rural Health Inc (FQHC)**
Accessibility: Details Pending (P, EB, IB, PA)

**Rural Health Inc (FQHC)**
513 N Main St
Anna, IL 62906
Phone:(618) 833-4471
**NPI:1649795659**
Website: https://harrisburgmc.com
Cultural Training Completed: No
Hours: [Mon, Tue, Wed, Thu, Fri] 08:00 AM - 05:00 PM
Accessibility: Some Criteria Met (P, EB, IB, PA)

**SIH Medical Group Anna Primary Care**
98 Peach Ridge Rd
Anna, IL 62906
Phone:(618) 614-1400
**NPI:1538689062**
Website: https://www.sih.net/
Cultural Training Completed: No
Hours: [Mon, Tue, Wed, Thu, Fri] 08:00 AM - 04:30 PM
Other Language(s):English
Accessibility: Some Criteria Met (P, EB, IB, PA)

## IL

### Union

Rural Health Center (RHC)

**Union County Hospital Clinic**
515 N Main St
Anna, IL 62906
Phone:(618) 833-2295
**NPI:1184340408**
Cultural Training Completed: No
Hours: [Mon, Tue, Wed, Thu, Fri] 08:00 AM - 05:00 PM
Accessibility: Details Pending (P P, P EB, P IB, P PA)

### Dongola

Federally Qualified Health Center (FQHC)

**Rural Health Inc.**
318 US Highway 51 N
Dongola, IL 62926
Phone:(618) 827-3545
**NPI:1750836490**
Website: https://www.ruralhealthinc.org
Cultural Training Completed: No
Hours: [Mon, Tue, Wed, Thu, Fri] 08:00 AM - 05:00 PM
Accessibility: Details Pending (P P, P EB, P IB, P PA)

**Rural Health Inc.**
318 US Highway 51 N
Dongola, IL 62926
Phone:(618) 827-3545
**NPI:1982666384**

## IL

### Union

Federally Qualified Health Center (FQHC)

**Rural Health Inc.**
Website: https://www.ruralhealthinc.org
Cultural Training Completed: No
Hours: [Mon, Tue, Wed, Thu, Fri] 08:00 AM - 05:00 PM
Accessibility: Details Pending (P P, P EB, P IB, P PA)

318 US Highway 51 N
Dongola, IL 62926
Phone:(618) 827-3545
**NPI:1366506628**
Website: https://ruralhealthinc.org
Cultural Training Completed: No
Hours: [Mon, Tue, Wed, Fri] 08:30 AM - 05:00 PM, Thu 08:30 AM - 08:00 PM
Other Language(s):English
Accessibility: Some Criteria Met (I P, I EB, I IB, I PA)

Multi-Specialty Group

**Rural Health Inc.**
318 US Highway 51 N
Dongola, IL 62926
Phone:(618) 827-3545
**NPI:1982666384**
Website: https://www.ruralhealthinc.org

## IL

### Union

Multi-Specialty Group

**Rural Health Inc.**
Cultural Training Completed: No
Hours: [Mon, Tue, Wed, Thu, Fri] 08:00 AM - 05:00 PM
Accessibility: Details Pending (P P, P EB, P IB, P PA)

Nurse Practitioner: Family

**Johnson Fuller, Cheryl Ann, ARNP+**
Gender: Female
318 US Highway 51 N
Dongola, IL 62926
Phone:(618) 827-3545
**NPI:1376851410**
Cultural Training Completed: Yes
Hours: [Mon, Tue, Wed, Fri] 08:30 AM - 05:00 PM, Thu 08:30 AM - 08:00 PM
Other Language(s):English
Certification(s):Board Certified
Accessibility: Some Criteria Met (I P, I EB, I IB, I PA)

Physician Assistant

**Kostecki, Haley Danyelle, PA+**
Gender: Female
318 US Highway 51 N
Dongola, IL 62926
Phone:(618) 827-3545
**NPI:1457721532**

## IL

### Union

Physician Assistant

**Kostecki, Haley Danyelle, PA+**
Cultural Training Completed: Yes
Hours: [Mon, Tue, Wed, Fri] 08:30 AM - 05:00 PM, Thu 08:30 AM - 08:00 PM
Other Language(s):English
Certification(s):Board Certified
Accessibility: Some Criteria Met (I P, I EB, I IB, I PA)

### Wabash

### Mount Carmel

Family Medicine

**Krajec, Emily B, DO**
Gender: Female
1418 College Dr
Mount Carmel, IL 62863
Phone:(618) 263-4376
**NPI:1700198520**
Cultural Training Completed: No
Hours: [Mon, Tue, Wed, Thu, Fri] 08:00 AM - 05:00 PM
Accessibility: Some Criteria Met (I P, I EB, I IB, I PA)

Federally Qualified Health Center (FQHC)

**WABASH GENERAL HOSPITAL CONVENIENT CARE**
1418 College Dr

## IL

### Wabash

**Federally Qualified Health Center (FQHC)**

**WABASH GENERAL HOSPITAL CONVENIENT CARE**
Mount Carmel, IL 62863
Phone:(618) 262-8621
**NPI:1528241023**
Cultural Training Completed: No
Hours: [Mon, Tue, Wed, Thu, Fri] 08:00 AM - 05:00 PM
Accessibility: Some Criteria Met (P, EB, IB, PA)

**Wabash General Hospital District - Rhc**
1123 Chestnut St
Mount Carmel, IL 62863
Phone:(618) 263-4970
**NPI:1922645910**
Cultural Training Completed: No
Hours: [Mon, Tue, Wed, Thu, Fri] 08:00 AM - 05:00 PM
Accessibility: Some Criteria Met (P, EB, IB, PA)

**Internal Medicine (General Medical Care)**

**Hadley, Sydney D, DO+**
Gender: Female
1430 College Dr
Mount Carmel, IL 62863
Phone:(618) 262-5113
**NPI:1346982634**

## IL

### Wabash

**Internal Medicine (General Medical Care)**

**Hadley, Sydney D, DO+**
Cultural Training Completed: No
Hours: [Mon, Tue, Wed, Thu, Fri] 08:00 AM - 05:00 PM
Accessibility: Some Criteria Met (P, EB, IB, PA)

**Jani, Siddharth Bhalchandra, MD+**
Gender: Male
1106 Oak St
Mount Carmel, IL 62863
Phone:(618) 263-6575
**NPI:1497757595**
Cultural Training Completed: No
Hours: [Mon, Tue, Wed, Thu, Fri] 08:00 AM - 05:00 PM
Other Language(s):English
Accessibility: Details Pending (P, EB, IB, PA)

**Jennings, Lawrence P, MD+**
Gender: Male
1430 College Dr
Mount Carmel, IL 62863
Phone:(618) 262-5113
**NPI:1598742520**
Cultural Training Completed: Yes

## IL

### Wabash

**Internal Medicine (General Medical Care)**

**Jennings, Lawrence P, MD+**
Hours: [Mon, Tue, Wed, Thu, Fri] 08:00 AM - 05:00 PM
After Hours Phone Number:(618) 262-5113
Other Language(s):English
Certification(s):Board Certified
Accessibility: Some Criteria Met (P, EB, IB, PA)

**Jennings, Lawrence P, MD+**
Gender: Male
1430 College Dr
# A
Mount Carmel, IL 62863
Phone:(618) 262-5113
**NPI:1598742520**
Cultural Training Completed: Yes
Hours: [Mon, Tue, Wed, Thu, Fri] 08:00 AM - 05:00 PM
Other Language(s):English
Certification(s):Board Certified
Accessibility: Some Criteria Met (P, EB, IB, PA)

**McDaniel, Levi T, MD**
Gender: Male
1418 College Dr
Mount Carmel, IL 62863

## IL

### Wabash

**Internal Medicine (General Medical Care)**

**McDaniel, Levi T, MD**
Phone:(618) 263-4376
**NPI:1568705333**
Cultural Training Completed: Yes
Hours: [Mon, Tue, Wed, Thu, Fri] 08:00 AM - 05:00 PM
Other Language(s):English
Accessibility: Some Criteria Met (P, EB, IB, PA)

**Multi-Specialty Group**

**Commonwealth Pain and Spine**
1418 College Dr
Mount Carmel, IL 62863
Phone:(618) 262-8621
**NPI:1306280177**
Website: http://www.mypainsolution.com
Cultural Training Completed: No
Hours: [Mon, Tue, Wed, Thu, Fri] 08:00 AM - 05:00 PM
Accessibility: Details Pending (P, EB, IB, PA)

**Wabash Community Health Center**
1123 Chestnut St
Mount Carmel, IL 62863
Phone:(618) 263-4970
**NPI:1295834208**

## IL

### Wabash

#### Multi-Specialty Group

**Wabash Community Health Center**
Website: https://www.wabashgeneral.com
Cultural Training Completed: No
Hours: [Mon, Tue, Wed, Thu, Fri] 08:00 AM - 05:00 PM
Accessibility: Details Pending (P, EB, IB, PA)

**Wabash General Hospital**
1418 College Dr
Mount Carmel, IL 62863
Phone:(618) 263-3700
**NPI:1295834208**
Website: https://www.wabashgeneral.com
Cultural Training Completed: No
Hours: [Mon, Tue, Wed, Thu, Fri] 08:00 AM - 05:00 PM
Accessibility: Some Criteria Met (P, EB, IB, PA)

**Wabash General Hospital**
1418 College Dr
Mount Carmel, IL 62863
Phone:(618) 240-2740
**NPI:1760986392**
Cultural Training Completed: No

## IL

### Wabash

#### Multi-Specialty Group

**Wabash General Hospital**
Hours: [Mon, Tue, Wed, Thu, Fri] 08:00 AM - 05:00 PM
Accessibility: Details Pending (P, EB, IB, PA)

**Wabash General Hospital Orthopedics & Sports Medicine**
1525 College Dr
Mount Carmel, IL 62863
Phone:(618) 263-6400
**NPI:1295834208**
Website: https://www.wabashgeneral.com
Cultural Training Completed: No
Hours: [Mon, Tue, Wed, Thu, Fri] 08:00 AM - 05:00 PM
Accessibility: Some Criteria Met (P, EB, IB, PA)

**Wabash General Hospital Primary Care College Drive**
1430 College Dr
Mount Carmel, IL 62863
Phone:(618) 262-5113
**NPI:1295834208**
Website: https://www.wabashgeneral.com
Cultural Training Completed: No

## IL

### Wabash

#### Multi-Specialty Group

**Wabash General Hospital Primary Care College Drive**
Hours: [Mon, Tue, Wed, Thu, Fri] 08:00 AM - 05:00 PM
Accessibility: Some Criteria Met (P, EB, IB, PA)

**Wabash General Hospital Primary Care Oak Street**
1106 Oak St
Mount Carmel, IL 62863
Phone:(618) 263-6575
**NPI:1295834208**
Website: https://www.wabashgeneral.com
Cultural Training Completed: No
Hours: [Mon, Tue, Wed, Thu, Fri] 08:00 AM - 05:00 PM
Accessibility: Details Pending (P, EB, IB, PA)

#### Nurse Practitioner

**Gaddis, Angela M, NP+**
Gender: Female
1418 College Dr
Mount Carmel, IL 62863
Phone:(618) 262-8621
**NPI:1649773946**
Cultural Training Completed: No
Hours: [Mon, Tue, Wed, Thu, Fri] 08:00 AM -

## IL

### Wabash

#### Nurse Practitioner

**Gaddis, Angela M, NP+**
05:00 PM, Sat 10:00 AM - 06:00 PM
Accessibility: Some Criteria Met (P, EB, IB, PA)

**Owen, Stephanie Marie, NP+**
Gender: Female
1106 Oak St
Mount Carmel, IL 62863
Phone:(618) 263-6575
**NPI:1316769169**
Cultural Training Completed: No
Hours: [Mon, Tue, Wed, Thu, Fri] 08:00 AM - 05:00 PM
Accessibility: Details Pending (P, EB, IB, PA)

#### Nurse Practitioner: Family

**Boyles, Marlissa A, APN+**
Gender: Female
1418 College Dr
Mount Carmel, IL 62863
Phone:(618) 240-2740
**NPI:1316314933**
Cultural Training Completed: Yes
Hours: [Mon, Tue, Wed, Thu, Fri] 08:00 AM - 05:00 PM, [Sat, Sun] 12:00 AM - 11:59 PM
Other Language(s):English

## IL

### Wabash

#### Nurse Practitioner: Family

**Boyles, Marlissa A, APN+**
Certification(s):Board Certified
Accessibility: Some Criteria Met (P, EB, IB, PA)

**Earley, Maria E, NP+**
Gender: Female
1525 College Dr
Mount Carmel, IL 62863
Phone:(618) 263-6400
**NPI:1386724417**
Cultural Training Completed: Yes
Hours: [Mon, Tue, Wed, Thu, Fri] 08:00 AM - 05:00 PM
Accessibility: Some Criteria Met (P, EB, IB, PA)

**Tate, Shelia Marie, ARNP+**
Gender: Female
1418 College Dr
Mount Carmel, IL 62863
Phone:(618) 262-8621
**NPI:1922736552**
Cultural Training Completed: Yes
Hours: [Mon, Tue, Wed, Thu, Fri] 08:00 AM - 05:00 PM, Sat 10:00 AM - 06:00 PM
Accessibility: Some Criteria Met (P, EB, IB, PA)

## IL

### Wabash

#### Nurse Practitioner: Gerontology

**Gaddis, Angela M, NP+**
Gender: Female
1418 College Dr
Mount Carmel, IL 62863
Phone:(618) 262-8621
**NPI:1649773946**
Cultural Training Completed: No
Hours: [Mon, Tue, Wed, Thu, Fri] 08:00 AM - 05:00 PM, Sat 10:00 AM - 06:00 PM
Accessibility: Some Criteria Met (P, EB, IB, PA)

#### Nurse Practitioner: Primary Care

**Ikemire, Casey J, NP+**
Gender: Female
1123 Chestnut St
Mount Carmel, IL 62863
Phone:(618) 263-4970
**NPI:1104426428**
Cultural Training Completed: Yes
Hours: [Mon, Tue, Wed, Thu, Fri] 08:00 AM - 05:00 PM
Certification(s):Board Certified
Accessibility: Details Pending (P, EB, IB, PA)

#### Pediatrics (Babies, Children)

**Croft, Lauren S, MD+**
Gender: Female

## IL

### Wabash

#### Pediatrics (Babies, Children)

**Croft, Lauren S, MD+**
1418 College Dr
Mount Carmel, IL 62863
Phone:(618) 240-2740
**NPI:1831509009**
Cultural Training Completed: Yes
Hours: [Mon, Tue, Wed, Thu, Fri] 08:00 AM - 05:00 PM, [Sat, Sun] 12:00 AM - 11:59 PM
Other Language(s):English
Certification(s):Board Certified
Accessibility: Some Criteria Met (P, EB, IB, PA)

#### Physician Assistant

**Agan, Beth Marie, PA+**
Gender: Female
1525 College Dr
Mount Carmel, IL 62863
Phone:(618) 263-6400
**NPI:1295200319**
Cultural Training Completed: No
Hours: [Mon, Tue, Wed, Thu, Fri] 08:00 AM - 05:00 PM
After Hours Phone Number:(618) 263-6400
Other Language(s):English
Accessibility: Some Criteria Met (P, EB, IB, PA)

## IL

### Wabash

#### Physician Assistant

**Steinhart, Ellie R, PA+**
Gender: Female
1418 College Dr
Mount Carmel, IL 62863
Phone:(618) 240-2740
**NPI:1205525920**
Cultural Training Completed: Yes
Hours: [Mon, Tue, Wed, Thu, Fri] 08:00 AM - 05:00 PM
Accessibility: Some Criteria Met (P, EB, IB, PA)

**Steinhart, Ellie R, PA+**
Gender: Female
1418 College Dr
Ste B
Mount Carmel, IL 62863
Phone:(618) 240-2740
**NPI:1205525920**
Cultural Training Completed: Yes
Hours: [Mon, Tue, Wed, Thu, Fri] 08:00 AM - 05:00 PM
Accessibility: Some Criteria Met (P, EB, IB, PA)

**Steinhart, Ellie R, PA+**
Gender: Female
1418 College Dr
Ste A
Mount Carmel, IL 62863
Phone:(618) 263-4376
**NPI:1205525920**
Cultural Training Completed: Yes

## IL

### Wabash

Physician Assistant

**Steinhart, Ellie R, PA+**
Hours: [Mon, Tue, Wed, Thu, Fri] 08:00 AM - 05:00 PM
Accessibility: Some Criteria Met (P, EB, IB, PA)

Rural Health Center (RHC)

**Commonwealth Pain Associates PLLC**
1418 College Dr
Ste B
Mount Carmel, IL 62863
Phone:(618) 240-2740
**NPI:1578012084**
Website: https://www.wabashgeneral.com
Cultural Training Completed: No
Hours: [Mon, Tue, Wed, Thu, Fri] 08:00 AM - 05:00 PM
Accessibility: Some Criteria Met (P, EB, IB, PA)

**WABASH GENERAL HOSPITAL**
1418 College Dr
Mount Carmel, IL 62863
Phone:(618) 263-6190
**NPI:1114491875**
Website: https://www.wabashgeneral.com/
Cultural Training Completed: No

## IL

### Wabash

Rural Health Center (RHC)

**WABASH GENERAL HOSPITAL**
Hours: [Mon, Tue, Wed, Thu, Fri] 08:00 AM - 05:00 PM
Accessibility: Some Criteria Met (P, EB, IB, PA)

**WABASH GENERAL HOSPITAL CONVENIENT CARE**
1418 College Dr
Mount Carmel, IL 62863
Phone:(618) 262-2278
**NPI:1528241023**
Website: https://www.wabashgeneral.com/
Cultural Training Completed: No
Hours: [Mon, Tue, Wed, Thu, Fri] 08:00 AM - 05:00 PM
Accessibility: Some Criteria Met (P, EB, IB, PA)

**WABASH GENERAL HOSPITAL PRIMARY CARE COLLEGE**
1430 College Dr
Mount Carmel, IL 62863
Phone:(618) 263-4376
**NPI:1588186308**
Website: https://www.wabashgeneral.com

## IL

### Wabash

Rural Health Center (RHC)

**WABASH GENERAL HOSPITAL PRIMARY CARE COLLEGE**
Cultural Training Completed: No
Hours: [Mon, Tue, Wed, Thu, Fri] 08:00 AM - 05:00 PM
Accessibility: Details Pending (P, EB, IB, PA)

**WABASH GENERAL HOSPITAL PRIMARY CARE OAK STREET**
1106 Oak St
Mount Carmel, IL 62863
Phone:(618) 263-6575
**NPI:1114491875**
Website: https://www.wabashgeneral.com/
Cultural Training Completed: No
Hours: [Mon, Tue, Wed, Thu, Fri] 08:00 AM - 05:00 PM
Accessibility: Some Criteria Met (P, EB, IB, PA)

**Wabash Community Health Center**
1123 Chestnut St
Mount Carmel, IL 62863
Phone:(618) 263-4970
**NPI:1922645910**

## IL

### Wabash

Rural Health Center (RHC)

**Wabash Community Health Center**
Cultural Training Completed: No
Hours: [Mon, Tue, Wed, Thu, Fri] 08:00 AM - 05:00 PM
Accessibility: Details Pending (P, EB, IB, PA)

**Wabash General Hospital**
1430 College Dr
Mount Carmel, IL 62863
Phone:(618) 263-6190
**NPI:1578012084**
Website: https://www.wabashgeneral.com
Cultural Training Completed: No
Hours: [Mon, Tue, Wed, Thu, Fri] 08:00 AM - 05:00 PM
Accessibility: Details Pending (P, EB, IB, PA)

**Wabash General Hospital**
1418 College Dr
Mount Carmel, IL 62863
Phone:(618) 262-8621
**NPI:1952588642**
Website: https://www.amitahealth.org
Cultural Training Completed: No

## IL

### Wabash

Rural Health Center (RHC)

**Wabash General Hospital**
Hours: [Mon, Tue, Wed, Thu, Fri] 08:00 AM - 05:00 PM
Other Language(s):English
Accessibility: Details Pending (P, EB, IB, PA)

**Wabash General Hospital**
1430 College Dr
# A
Mount Carmel, IL 62863
Phone:(618) 262-5113
**NPI:1952588642**
Website: https://www.amitahealth.org
Cultural Training Completed: No
Hours: [Mon, Tue, Wed, Thu, Fri] 08:00 AM - 05:00 PM
Other Language(s):English
Accessibility: Details Pending (P, EB, IB, PA)

**Wabash General Hospital**
1525 College Dr
Mount Carmel, IL 62863
Phone:(618) 262-6400
**NPI:1952588642**

## IL

### Wabash

Rural Health Center (RHC)

**Wabash General Hospital**
Website: https://www.amitahealth.org
Cultural Training Completed: No
Hours: [Mon, Tue, Wed, Thu, Fri] 08:00 AM - 05:00 PM
Other Language(s):English
Accessibility: Details Pending (P, EB, IB, PA)

**Wabash General Hospital**
1106 Oak St
Mount Carmel, IL 62863
Phone:(618) 263-6575
**NPI:1952588642**
Website: https://www.amitahealth.org
Cultural Training Completed: No
Hours: [Mon, Tue, Wed, Thu, Fri] 08:00 AM - 05:00 PM
Other Language(s):English
Accessibility: Details Pending (P, EB, IB, PA)

**Wabash General Hospital District**
1430 College Dr
Mount Carmel, IL 62863

## IL

### Wabash

Rural Health Center (RHC)

**Wabash General Hospital District**
Phone:(618) 262-8621
**NPI:1528241023**
Website: https://www.wabashgeneral.com/
Cultural Training Completed: No
Hours: [Mon, Tue, Wed, Thu, Fri] 08:00 AM - 05:00 PM, Sat 10:00 AM - 06:00 PM
Accessibility: Some Criteria Met (P, EB, IB, PA)

**Wabash General Hospital District - Rhc**
1123 Chestnut St
Mount Carmel, IL 62863
Phone:(618) 263-4970
**NPI:1942774153**
Website: https://www.wabashgeneral.com/
Cultural Training Completed: No
Hours: [Mon, Tue, Wed, Thu, Fri] 08:00 AM - 05:00 PM
Accessibility: Some Criteria Met (P, EB, IB, PA)

**Wabash General Hospital District - Rhc**
1123 Chestnut St
Mount Carmel, IL 62863
Phone:(618) 263-4970

## IL

### Wabash

Rural Health Center (RHC)

**Wabash General Hospital District - Rhc**
**NPI:1578012084**
Website: https://www.wabashgeneral.com
Cultural Training Completed: No
Hours: [Mon, Tue, Wed, Thu, Fri] 08:00 AM - 05:00 PM
Other Language(s):English
Accessibility: Some Criteria Met (P, EB, IB, PA)

**Wabash General Hospital Primary Care (RHC)**
1418 College Dr
Ste A
Mount Carmel, IL 62863
Phone:(618) 263-4376
**NPI:1578012084**
Website: https://www.wabashgeneral.com
Cultural Training Completed: No
Hours: [Mon, Tue, Wed, Thu, Fri] 08:00 AM - 05:00 PM
Accessibility: Some Criteria Met (P, EB, IB, PA)

**Wabash General Hospital Primary Care - Internal Med**
1418 College Dr

## IL

### Wabash

Rural Health Center (RHC)

**Wabash General Hospital Primary Care - Internal Med**
Mount Carmel, IL 62863
Phone:(618) 262-8621
**NPI:1578012084**
Website: https://www.wabashgeneral.com
Cultural Training Completed: No
Hours: [Mon, Tue, Wed, Thu, Fri] 08:00 AM - 05:00 PM
Accessibility: Some Criteria Met (P, EB, IB, PA)

**Wabash General Hospital Primary Care College Drive**
1430 College Dr
# A
Mount Carmel, IL 62863
Phone:(618) 262-5113
**NPI:1588186308**
Website: https://www.wabashgeneral.com
Cultural Training Completed: No
Hours: [Mon, Tue, Wed, Thu, Fri] 08:00 AM - 05:00 PM
Accessibility: Some Criteria Met (P, EB, IB, PA)

## IL

### Washington

### Hoyleton

Nurse Practitioner: Family

**Tull, Jana L., FNP-CS+**
Gender: Female
28 N Main St
Hoyleton, IL 62803
Phone:(618) 918-7777
**NPI:1588105654**
Cultural Training Completed: No
Hours: [Mon, Tue, Wed, Thu, Fri] 08:00 AM - 05:00 PM
Other Language(s):English
Accessibility: Details Pending (P, EB, IB, PA)

### Nashville

Family Medicine

**Urdaneta, Alfonso E, MD+**
Gender: Male
705 S Grand St
Nashville, IL 62263
Phone:(618) 327-2225
**NPI:1225085590**
Cultural Training Completed: Yes
Hours: [Mon, Tue, Wed, Thu, Fri] 08:00 AM - 05:00 PM
After Hours Phone Number:(618) 327-2225
Other Language(s):English,Italian,Spanish
Accessibility: Details Pending (P, EB, IB, PA)

## IL

### Washington

Multi-Specialty Group

**SSM Health Medical Group**
17884 Exchange Ave
Nashville, IL 62263
Phone:(618) 327-8486
**NPI:1831101807**
Website: http://www.ssmhealth.com
Cultural Training Completed: No
Hours: [Mon, Tue, Wed, Thu] 07:30 AM - 05:00 PM, Fri 07:30 AM - 04:30 PM
Other Language(s):English
Accessibility: Some Criteria Met (P, EB, IB, PA)

**United Skin Specialists Illinois LTD PC**
1527 S Mill St
Nashville, IL 62263
Phone:(618) 244-0031
**NPI:1194225268**
Website: https://www.skincarecenterderm.com/
Cultural Training Completed: Yes
Hours: [Mon, Tue, Wed, Thu, Fri] 08:00 AM - 05:00 PM
Accessibility: Some Criteria Met (P, EB, IB, PA)

**Washington County Hosptial**
705 S Grand St
Nashville, IL 62263

## IL

### Washington

Multi-Specialty Group

**Washington County Hosptial**
Phone:(618) 327-8236
**NPI:1659321560**
Website: WWW.WASHINGTONCOUNTYHOSPITAL.ORG
Cultural Training Completed: No
Hours: [Mon, Tue, Wed, Thu, Fri, Sat, Sun] 12:00 AM - 11:59 PM
Other Language(s):Spanish,Arabic
Accessibility: Some Criteria Met (P, EB, IB, PA)

Nurse Practitioner: Family

**Pedtke, Nicole Brandi, FNP+**
Gender: Female
17884 Exchange Ave
Nashville, IL 62263
Phone:(618) 327-8486
**NPI:1326664111**
Cultural Training Completed: Yes
Hours: [Mon, Tue, Wed, Thu] 07:30 AM - 05:00 PM, Fri 07:30 AM - 04:30 PM
Accessibility: Some Criteria Met (P, EB, IB, PA)

## IL

### Washington

Rural Health Center (RHC)

**Washington County Hospital District**
1245 S Mill St
Nashville, IL 62263
Phone:(815) 673-2311
**NPI:1316555816**
Cultural Training Completed: No
Hours: [Mon, Fri] 11:00 AM - 06:00 PM, [Tue, Wed, Thu] 10:00 AM - 05:00 PM
Accessibility: Details Pending (P P, P EB, P IB, P PA)

**Washington County Hosptial**
705 S Grand St
Nashville, IL 62263
Phone:(618) 327-8236
**NPI:1184671463**
Website: https://www.washingtoncountyhospital.org/
Cultural Training Completed: No
Hours: [Mon, Tue, Wed, Thu, Fri] 08:00 AM - 05:00 PM
Accessibility: Some Criteria Met (I P, I EB, I IB, P PA)

### Wayne

### Cisne

Nurse Practitioner: Family

**Mewes, Sherry L, NP+**
Gender: Female
413 Park St

## IL

### Wayne

Nurse Practitioner: Family

**Mewes, Sherry L, NP+**
Cisne, IL 62823
Phone:(618) 842-4617
**NPI:1518476191**
Cultural Training Completed: Yes
Hours: [Mon, Tue, Wed, Thu, Fri] 08:00 AM - 05:00 PM
Accessibility: Some Criteria Met (I P, I EB, I IB, I PA)

Rural Health Center (RHC)

**Horizon Healthcare Cisne**
413 Park St
Cisne, IL 62823
Phone:(618) 842-4617
**NPI:1295908853**
Website: https://www.fairfieldmemorial.org/
Cultural Training Completed: No
Hours: [Mon, Tue, Wed, Thu, Fri] 08:30 AM - 04:30 PM
Other Language(s):English
Accessibility: Some Criteria Met (I P, I EB, I IB, I PA)

### Fairfield

Family Medicine

**Ballard, Christopher W, MD+**
Gender: Male
213 NW 10th St

## IL

### Wayne

Family Medicine

**Ballard, Christopher W, MD+**
Fairfield, IL 62837
Phone:(618) 842-4617
**NPI:1164428165**
Cultural Training Completed: Yes
Hours: [Mon, Tue, Wed, Thu, Fri] 08:00 AM - 05:00 PM
Other Language(s):English
Certification(s):Board Certified
Accessibility: Some Criteria Met (I P, I EB, P IB, I PA)

**Ballard, Christopher W, MD+**
Gender: Male
213 NW 10th St
Ste A
Fairfield, IL 62837
Phone:(618) 842-4617
**NPI:1164428165**
Cultural Training Completed: Yes
Hours: [Mon, Tue, Wed, Thu, Fri] 08:00 AM - 05:00 PM
After Hours Phone Number:(618) 842-4617
Other Language(s):English
Certification(s):Board Certified
Accessibility: Some Criteria Met (I P, I EB, I IB, I PA)

## IL

### Wayne

Family Medicine

**Guerra-Bauman, Francis, MD+**
Gender: Female
213 NW 10th St
Ste A
Fairfield, IL 62837
Phone:(618) 842-4617
**NPI:1528682887**
Cultural Training Completed: Yes
Hours: [Mon, Tue, Wed, Thu, Fri] 08:00 AM - 05:00 PM
Certification(s):Board Certified
Accessibility: Some Criteria Met (I P, I EB, I IB, I PA)

**Herdes, Ross, NP**
Gender: Male
303 NW 11th St
Fairfield, IL 62837
Phone:(618) 842-4617
**NPI:1902387210**
Cultural Training Completed: Yes
Hours: [Mon, Tue, Wed, Thu, Fri] 08:00 AM - 05:00 PM
Other Language(s):English
Accessibility: Some Criteria Met (I P, I EB, P IB, I PA)

**Herdes, Ross, NP+**
Gender: Male
213 NW 10th St
Ste A
Fairfield, IL 62837
Phone:(618) 842-4617
**NPI:1902387210**

## IL

### Wayne

#### Family Medicine

**Herdes, Ross, NP+**
Cultural Training Completed: Yes
Hours: [Mon, Tue, Wed, Thu, Fri] 08:00 AM - 05:00 PM
After Hours Phone Number:(618) 842-4617
Other Language(s):English
Accessibility: Some Criteria Met (P, EB, IB, PA)

**Lafikes, Marla Kay, MD+**
Gender: Female
213 NW 10th St
Fairfield, IL 62837
Phone:(618) 842-4617
**NPI:1124280383**
Cultural Training Completed: Yes
Hours: [Mon, Tue, Wed, Thu, Fri] 08:00 AM - 05:00 PM
Other Language(s):English
Certification(s):Board Certified
Accessibility: Some Criteria Met (P, EB, IB, PA)

**Lafikes, Marla Kay, MD+**
Gender: Female
303 NW 11th St
Fairfield, IL 62837
Phone:(618) 842-2611
**NPI:1124280383**
Cultural Training Completed: Yes

## IL

### Wayne

#### Family Medicine

**Lafikes, Marla Kay, MD+**
Hours: [Mon, Tue, Wed, Thu, Fri] 08:00 AM - 05:00 PM
Other Language(s):English
Certification(s):Board Certified
Accessibility: Details Pending (P, EB, IB, PA)

**Lafikes, Marla Kay, MD+**
Gender: Female
213 NW 10th St
Ste A
Fairfield, IL 62837
Phone:(618) 847-8344
**NPI:1124280383**
Cultural Training Completed: Yes
Hours: [Mon, Tue, Wed, Thu, Fri] 08:00 AM - 05:00 PM
Other Language(s):English
Certification(s):Board Certified
Accessibility: Some Criteria Met (P, EB, IB, PA)

**Mitchell, Steven C, MD+**
Gender: Male
209 NW 11th St
Fairfield, IL 62837
Phone:(618) 842-4470
**NPI:1972500460**
Cultural Training Completed: No

## IL

### Wayne

#### Family Medicine

**Mitchell, Steven C, MD+**
Hours: [Mon, Tue, Wed, Thu, Fri] 08:00 AM - 05:00 PM
Certification(s):Board Certified
Accessibility: Some Criteria Met (P, EB, IB, PA)

#### Federally Qualified Health Center (FQHC)

**Christopher Greater Area Rural Health Planning Corporation**
209 NW 11th St
Fairfield, IL 62837
Phone:(312) 770-2040
Website: https://www.crhpc.org/
Cultural Training Completed: No
Hours: [Mon, Tue, Wed, Thu, Fri] 08:00 AM - 05:00 PM
Other Language(s):English
Accessibility: Some Criteria Met (P, EB, IB, PA)

**Fairfield Community Health Center**
209 NW 11th St
Fairfield, IL 62837
Phone:(618) 842-4470
**NPI:1144200825**
Website: https://www.crhpc.org
Cultural Training Completed: No

## IL

### Wayne

#### Federally Qualified Health Center (FQHC)

**Fairfield Community Health Center**
Hours: [Mon, Tue, Wed, Thu, Fri] 08:00 AM - 05:00 PM
Accessibility: Details Pending (P, EB, IB, PA)

**Fairfield Community Health Center**
1007 W Main St
Fairfield, IL 62837
Phone:(618) 842-4470
**NPI:1144200825**
Website: https://www.crhpc.org
Cultural Training Completed: No
Hours: [Mon, Tue, Wed, Thu, Fri] 07:00 AM - 05:00 PM
Accessibility: Details Pending (P, EB, IB, PA)

**Fairfield Community Health Center**
209 NW 11th St
Fairfield, IL 62837
Phone:(618) 842-4470
**NPI:1528048105**
Website: https://www.crhpc.org
Cultural Training Completed: No
Hours: [Mon, Tue, Wed, Thu, Fri] 08:00 AM - 05:00 PM
Accessibility: Details Pending (P, EB, IB, PA)

## IL

### Wayne

Federally Qualified Health Center (FQHC)

**Fairfield Community Health Center**
209 NW 11th St
Fairfield, IL 62837
Phone:(618) 842-4470
**NPI:1902170632**
Website: https://www.crhpc.org
Cultural Training Completed: No
Hours: [Mon, Tue, Wed, Thu, Fri] 08:00 AM - 05:00 PM
Other Language(s):English
Accessibility: Some Criteria Met (P, EB, IB, PA)

**Fairfield Community Health Center**
1007 W Main St
Fairfield, IL 62837
Phone:(618) 842-4470
**NPI:1902170632**
Website: https://www.crhpc.org
Cultural Training Completed: No
Hours: [Mon, Tue, Wed, Thu, Fri] 07:00 AM - 05:00 PM
Accessibility: Some Criteria Met (P, EB, IB, PA)

**Fairfield Community Health Center**
209 NW 11th St
Fairfield, IL 62837
Phone:(618) 842-4470
**NPI:1134161805**

## IL

### Wayne

Federally Qualified Health Center (FQHC)

**Fairfield Community Health Center**
Website: https://www.crhpc.org
Cultural Training Completed: No
Hours: [Mon, Tue, Wed, Thu, Fri] 08:00 AM - 05:00 PM
Accessibility: Details Pending (P, EB, IB, PA)

**Fairfield Community Health Center**
209 NW 11th St
Fairfield, IL 62837
Phone:(618) 842-4470
**NPI:1437423167**
Website: https://www.crhpc.org
Cultural Training Completed: No
Hours: [Mon, Tue, Wed, Thu, Fri] 08:00 AM - 05:00 PM
Accessibility: Details Pending (P, EB, IB, PA)

**Fairfield Community Health Center**
1007 W Main St
Fairfield, IL 62837
Phone:(618) 842-4470
Website: https://www.crhpc.org/
Cultural Training Completed: No
Hours: [Mon, Tue, Wed, Thu] 07:00 AM - 07:00

## IL

### Wayne

Federally Qualified Health Center (FQHC)

**Fairfield Community Health Center**
PM, Fri 07:00 AM - 05:00 PM
Accessibility: Details Pending (P, EB, IB, PA)

**Fairfield Community Health Ctr (Fqhc)**
209 NW 11th St
Fairfield, IL 62837
Phone:(618) 589-1119
**NPI:1871867507**
Website: https://www.crhpc.org/
Cultural Training Completed: No
Hours: [Mon, Tue, Wed, Thu, Fri] 08:00 AM - 05:00 PM
Accessibility: Details Pending (P, EB, IB, PA)

**Wayne County Health Department**
405 N Basin Rd
Fairfield, IL 62837
Phone:(618) 842-5166
**NPI:1902170632**
Website: https://www.crhpc.org
Cultural Training Completed: No
Hours: [Mon, Tue, Wed, Thu, Fri] 08:00 AM - 05:00 PM
Accessibility: Details Pending (P, EB, IB, PA)

## IL

### Wayne

Multi-Specialty Group

**Deaconess Specialty Physicians - Fairfield**
213 Northwest 11th Street
Suite C
Fairfield, IL 62837
Phone:(812) 464-9133
**NPI:1003317785**
Cultural Training Completed: No
Hours: [Mon, Tue, Wed, Thu, Fri] 08:00 AM - 05:00 PM
Other Language(s):English
Accessibility: Some Criteria Met (P, EB, IB, PA)

**Deaconess Specialty Physicians - Fairfield**
213 NW 10th St
Fairfield, IL 62837
Phone:(812) 450-6815
**NPI:1003317785**
Cultural Training Completed: No
Hours: [Mon, Tue, Wed, Thu, Fri] 08:00 AM - 05:00 PM
Accessibility: Some Criteria Met (P, EB, IB, PA)

**Deaconess Specialty Physicians - Fairfield II**
209 NW 11th St
Fairfield, IL 62837
Phone:(812) 464-9133
**NPI:1174027544**
Website: https://www.crhpc.org/

## IL

### Wayne

**Multi-Specialty Group**

**Deaconess Specialty Physicians - Fairfield II**
Cultural Training Completed: No
Hours: [Mon, Wed] 08:00 AM - 06:00 PM, [Tue, Thu, Fri] 08:00 AM - 05:00 PM
Other Language(s):English
Accessibility: Details Pending (P P, P EB, P IB, P PA)

**Horizon Healthcare**
213 NW 10th St
Ste A
Fairfield, IL 62837
Phone:(618) 842-4617
**NPI:1295908853**
Cultural Training Completed: No
Hours: [Mon, Tue, Wed, Thu, Fri] 08:00 AM - 05:00 PM
Accessibility: Some Criteria Met (I P, I EB, I IB, I PA)

**Talley Medical**
101 E Delaware St
Ste C
Fairfield, IL 62837
Phone:(812) 424-2020
**NPI:1154319143**
Cultural Training Completed: No
Hours: [Mon, Tue, Wed, Thu, Fri] 08:00 AM - 05:00 PM

## IL

### Wayne

**Multi-Specialty Group**

**Talley Medical**
Accessibility: Details Pending (P P, P EB, P IB, P PA)

**Nurse Practitioner**

**Herdes, Ross, NP**
Gender: Male
303 NW 11th St
Fairfield, IL 62837
Phone:(618) 842-4617
**NPI:1902387210**
Cultural Training Completed: Yes
Hours: [Mon, Tue, Wed, Thu, Fri] 08:00 AM - 05:00 PM
Other Language(s):English
Accessibility: Some Criteria Met (I P, I EB, P IB, I PA)

**Herdes, Ross, NP+**
Gender: Male
213 NW 10th St
Ste A
Fairfield, IL 62837
Phone:(618) 842-4617
**NPI:1902387210**
Cultural Training Completed: Yes
Hours: [Mon, Tue, Wed, Thu, Fri] 08:00 AM - 05:00 PM
After Hours Phone Number:(618) 842-4617
Other Language(s):English
Accessibility: Some Criteria Met (I P, I EB, P IB, I PA)

## IL

### Wayne

**Nurse Practitioner**

**Stone, Misty D, APNP+**
Gender: Female
303 NW 11th St
Fairfield, IL 62837
Phone:(618) 842-2611
**NPI:1831873033**
Cultural Training Completed: No
Hours: [Mon, Tue, Wed, Thu, Fri, Sat, Sun] 12:00 AM - 11:59 PM
Accessibility: Some Criteria Met (I P, I EB, I IB, I PA)

**Nurse Practitioner: Family**

**Fearday, Erica T, APRN+**
Gender: Female
303 NW 11th St
Fairfield, IL 62837
Phone:(618) 842-2611
**NPI:1770386765**
Cultural Training Completed: No
Hours: [Mon, Tue, Wed, Thu, Fri] 08:00 AM - 05:00 PM
Accessibility: Some Criteria Met (I P, I EB, I IB, I PA)

**Gilmore, John, APN+**
Gender: Male
213 NW 10th St
Ste A
Fairfield, IL 62837
Phone:(618) 842-4617
**NPI:1396353397**
Cultural Training Completed: Yes

## IL

### Wayne

**Nurse Practitioner: Family**

**Gilmore, John, APN+**
Hours: [Mon, Tue, Wed, Thu, Fri] 08:00 AM - 05:00 PM
Accessibility: Some Criteria Met (I P, I EB, I IB, I PA)

**Mewes, Sherry L, NP+**
Gender: Female
213 NW 10th St
Ste A
Fairfield, IL 62837
Phone:(618) 842-4617
**NPI:1518476191**
Cultural Training Completed: Yes
Hours: [Mon, Tue, Wed, Thu, Fri] 08:00 AM - 05:00 PM
Accessibility: Some Criteria Met (I P, I EB, I IB, I PA)

**Poore, Priscilla A, NP+**
Gender: Female
213 NW 10th St
Ste A
Fairfield, IL 62837
Phone:(618) 842-4617
**NPI:1962108928**
Cultural Training Completed: Yes
Hours: [Mon, Tue, Wed, Thu, Fri] 08:00 AM - 05:00 PM
Accessibility: Some Criteria Met (I P, I EB, I IB, I PA)

**Schuck, Christina L, ARNP+**
Gender: Female

## IL

### Wayne

**Nurse Practitioner: Family**

**Schuck, Christina L, ARNP+**
1007 W Main St
Fairfield, IL 62837
Phone:(618) 842-4470
**NPI:1891248423**
Cultural Training Completed: Yes
Hours: [Mon, Tue, Wed, Thu, Fri] 07:00 AM - 05:00 PM
Certification(s):Board Certified
Accessibility: Some Criteria Met (P, EB, IB, PA)

**Sisco, Samantha Blain, NP+**
Gender: Female
303 NW 11th St
Fairfield, IL 62837
Phone:(618) 842-2611
**NPI:1295228427**
Cultural Training Completed: No
Hours: [Mon, Tue, Wed, Thu, Fri] 08:00 AM - 05:00 PM
Accessibility: Some Criteria Met (P, EB, IB, PA)

**Smith, Jennifer L, MSN+**
Gender: Female
303 NW 11th St
Fairfield, IL 62837
Phone:(618) 842-2611
**NPI:1659162980**
Cultural Training Completed: No

## IL

### Wayne

**Nurse Practitioner: Family**

**Smith, Jennifer L, MSN+**
Hours: [Mon, Tue, Wed, Thu, Fri, Sat, Sun] 12:00 AM - 11:59 PM
Accessibility: Some Criteria Met (P, EB, IB, PA)

**Stennett, Dylan Wayne, MSN+**
Gender: Male
213 NW 10th St
Ste A
Fairfield, IL 62837
Phone:(618) 842-4617
**NPI:1548657158**
Cultural Training Completed: Yes
Hours: [Mon, Tue, Wed, Thu, Fri] 08:00 AM - 05:00 PM
Other Language(s):English
Certification(s):Board Certified
Accessibility: Some Criteria Met (P, EB, IB, PA)

**Wolfe, Andrew Ford, NP#**
Gender: Male
1007 W Main St
Fairfield, IL 62837
Phone:(618) 842-4470
**NPI:1871461137**
Cultural Training Completed: No
Hours: [Mon, Tue, Wed, Thu, Fri] 07:00 AM - 05:00 PM

## IL

### Wayne

**Nurse Practitioner: Family**

**Wolfe, Andrew Ford, NP#**
Accessibility: Some Criteria Met (P, EB, IB, PA)

**Wyatt, Vicki Lynn, APNP+**
Gender: Female
303 NW 11th St
Fairfield, IL 62837
Phone:(618) 842-2611
**NPI:1841011541**
Cultural Training Completed: No
Hours: [Mon, Tue, Wed, Thu, Fri] 08:00 AM - 05:00 PM
Accessibility: Some Criteria Met (P, EB, IB, PA)

**Wyatt, Vicki Lynn, APNP+**
Gender: Female
213 NW 10th St
Ste A
Fairfield, IL 62837
Phone:(618) 842-4617
**NPI:1841011541**
Cultural Training Completed: No
Hours: [Mon, Tue, Wed, Thu, Fri] 08:00 AM - 05:00 PM
Accessibility: Some Criteria Met (P, EB, IB, PA)

**Physician Assistant**

**Harris, Kristen Ashlee, PA+**
Gender: Female

## IL

### Wayne

**Physician Assistant**

**Harris, Kristen Ashlee, PA+**
213 NW 10th St
Ste A
Fairfield, IL 62837
Phone:(618) 842-4617
**NPI:1467900548**
Cultural Training Completed: Yes
Hours: [Mon, Tue, Wed, Thu, Fri] 08:00 AM - 05:00 PM
Accessibility: Some Criteria Met (P, EB, IB, PA)

**Thompson, Deandra Marissah, PA+**
Gender: Female
213 NW 10th St
Ste A
Fairfield, IL 62837
Phone:(618) 842-4617
**NPI:1134877939**
Cultural Training Completed: No
Hours: [Mon, Tue, Wed, Thu, Fri] 08:00 AM - 05:00 PM
Accessibility: Some Criteria Met (P, EB, IB, PA)

**Rural Health Center (RHC)**

**Fairfield Memorial Hospital Urgent Care**
303 NW 11th St
Fairfield, IL 62837
Phone:(618) 847-8344
**NPI:1295908853**

## IL

### Wayne

**Rural Health Center (RHC)**

**Fairfield Memorial Hospital Urgent Care**
Website: https://www.fairfieldmemorial.org/
Cultural Training Completed: No
Hours: [Mon, Tue, Wed, Thu, Fri] 08:00 AM - 05:00 PM
Accessibility: Some Criteria Met (P, EB, IB, PA)

**Heartland Women's Healthcare**
209 NW 11th St
Fairfield, IL 62837
Phone:(618) 997-5266
**NPI:1801280409**
Website: www.sih.net
Cultural Training Completed: No
Hours: [Mon, Tue, Wed, Thu, Fri] 08:00 AM - 05:00 PM
Accessibility: Some Criteria Met (P, EB, IB, PA)

**Horizon HealthCare**
213 NW 10th St
Ste A
Fairfield, IL 62837
Phone:(618) 847-8344
**NPI:1295908853**
Website: https://www.fairfieldmemorial.org/
Cultural Training Completed: No

## IL

### Wayne

**Rural Health Center (RHC)**

**Horizon HealthCare**
Hours: [Mon, Tue, Wed, Thu, Fri] 08:00 AM - 05:00 PM
Other Language(s):English
Accessibility: Some Criteria Met (P, EB, IB, PA)

**Wabash General Hospital**
213 NW 10th St
Fairfield, IL 62837
Phone:(618) 842-4617
**NPI:1952588642**
Website: https://www.amitahealth.org
Cultural Training Completed: No
Hours: [Mon, Tue, Wed, Thu, Fri] 08:00 AM - 05:00 PM
Other Language(s):English
Accessibility: Details Pending (P, EB, IB, PA)

**Single Specialty Group**

**Mt Vernon Counseling Center Inc**
114 Andrews Dr
Fairfield, IL 62837
Phone:(312) 841-7674
**NPI:1558487090**
Cultural Training Completed: No
Hours: [Tue, Wed, Thu] 08:30 AM - 06:30 PM

## IL

### Wayne

**Single Specialty Group**

**Mt Vernon Counseling Center Inc**
Other Language(s):English
Accessibility: Details Pending (P, EB, IB, PA)

### Wayne City

**Multi-Specialty Group**

**SSM Health Medical Group**
1259 W Robinson St
Wayne City, IL 62895
Phone:(618) 895-3181
**NPI:1831101807**
Website: http://www.ssmhealth.com
Cultural Training Completed: No
Hours: [Mon, Tue, Wed, Thu, Fri] 07:30 AM - 05:00 PM
Other Language(s):English
Accessibility: Some Criteria Met (P, EB, IB, PA)

**Physician Assistant**

**Lane, Paul R, PA+**
Gender: Male
1209 W Robinson St
Wayne City, IL 62895
Phone:(618) 895-2050
**NPI:1962023820**
Cultural Training Completed: No
Hours: [Mon, Tue, Wed, Thu, Fri] 08:00 AM - 05:00 PM

## IL

### Wayne

**Physician Assistant**

**Lane, Paul R, PA+**
Accessibility: Some Criteria Met (P, EB, IB, PA)

**Locey, Sherry C, PA+**
Gender: Female
1209 W Robinson St
Wayne City, IL 62895
Phone:(618) 895-2050
**NPI:1265446199**
Cultural Training Completed: Yes
Hours: [Mon, Tue, Wed, Thu, Fri] 08:00 AM - 05:00 PM
Accessibility: Some Criteria Met (P, EB, IB, PA)

**Rural Health Center (RHC)**

**Crossroads Family Medicine of Wayne City**
1209 W Robinson St
Wayne City, IL 62895
Phone:(618) 895-2050
**NPI:1932450772**
Website: https://crossroadsproviders.com/
Cultural Training Completed: No
Hours: [Mon, Tue, Wed, Thu, Fri] 08:00 AM - 05:00 PM
Accessibility: Some Criteria Met (P, EB, IB, PA)

## IL

### Wayne

Rural Health Center (RHC)

**Deaconess Illinois Crossroads Family Clinic Wayne City**
1209 W Robinson St
Wayne City, IL 62895
Phone:(618) 895-2050
**NPI:1528785284**
Cultural Training Completed: No
Hours: [Mon, Tue, Wed, Thu, Fri] 08:00 AM - 05:00 PM
Accessibility: Some Criteria Met (P, EB, IB, PA)

### White

### Carmi

Family Medicine

**Bosaw, Hannah K, MD+**
Gender: Female
1338 IL Highway 1
Ste A
Carmi, IL 62821
Phone:(618) 380-9321
**NPI:1568147676**
Cultural Training Completed: No
Hours: [Mon, Tue, Wed, Thu, Fri] 08:00 AM - 05:00 PM
Accessibility: Some Criteria Met (P, EB, IB, PA)

**Bosaw, Hannah K, MD+**
Gender: Female
1338 IL Highway 1
Ste B

## IL

### White

Family Medicine

**Bosaw, Hannah K, MD+**
Carmi, IL 62821
Phone:(618) 380-9321
**NPI:1568147676**
Cultural Training Completed: No
Hours: [Mon, Tue, Wed, Thu, Fri] 08:00 AM - 05:00 PM
Accessibility: Some Criteria Met (P, EB, IB, PA)

**Dolan, Nathanael J, MD+**
Gender: Male
103 Commerce St
Carmi, IL 62821
Phone:(618) 384-5686
**NPI:1417183153**
Cultural Training Completed: Yes
Hours: [Mon, Tue, Wed, Thu, Fri] 08:00 AM - 05:00 PM
Other Language(s):English
Certification(s):Board Certified
Accessibility: Some Criteria Met (P, EB, IB, PA)

**Mitchell, Caleb J, DO+**
Gender: Male
1338 IL Highway 1
Ste B
Carmi, IL 62821
Phone:(618) 380-9321
**NPI:1588045017**
Cultural Training Completed: No

## IL

### White

Family Medicine

**Mitchell, Caleb J, DO+**
Hours: [Mon, Tue, Wed, Thu, Fri] 08:00 AM - 05:00 PM, Sun 01:00 PM - 05:00 PM
Accessibility: Some Criteria Met (P, EB, IB, PA)

**Mitchell, Caleb J, DO+**
Gender: Male
1338 IL Highway 1
Ste A
Carmi, IL 62821
Phone:(618) 380-9321
**NPI:1588045017**
Cultural Training Completed: No
Hours: [Mon, Tue, Wed, Thu, Fri] 08:00 AM - 05:00 PM
Accessibility: Some Criteria Met (P, EB, IB, PA)

Federally Qualified Health Center (FQHC)

**Carmi Community Health Center**
103 Commerce St
Carmi, IL 62821
Phone:(618) 384-5686
**NPI:1902170632**
Website: https://www.crhpc.org
Cultural Training Completed: No
Hours: [Mon, Tue, Wed, Thu, Fri] 08:00 AM - 05:00 PM
Accessibility: Details Pending (P, EB, IB, PA)

## IL

### White

Federally Qualified Health Center (FQHC)

**Carmi Community Health Center**
103 Commerce St
Carmi, IL 62821
Phone:(618) 384-5686
**NPI:1134161805**
Website: https://www.crhpc.org
Cultural Training Completed: No
Hours: [Mon, Tue, Wed, Thu, Fri] 08:00 AM - 05:00 PM
Accessibility: Details Pending (P, EB, IB, PA)

**Carmi Community Health Center**
103 Commerce St
Carmi, IL 62821
Phone:(618) 384-5686
**NPI:1144200825**
Website: https://www.crhpc.org
Cultural Training Completed: No
Hours: [Mon, Tue, Wed, Thu, Fri] 08:00 AM - 05:00 PM
Accessibility: Details Pending (P, EB, IB, PA)

**Carmi Community Health Center**
103 Commerce St
Carmi, IL 62821
Phone:(618) 384-5686
**NPI:1528048105**
Website: https://www.crhpc.org

## IL

### White

**Federally Qualified Health Center (FQHC)**

**Carmi Community Health Center**
Cultural Training Completed: No
Hours: [Mon, Tue, Wed, Thu, Fri] 08:00 AM - 05:00 PM
Accessibility: Details Pending (P P, P EB, P IB, P PA)

**Carmi Community Health Center**
1400 W Main St
Carmi, IL 62821
Phone:(618) 382-4181
**NPI:1710979588**
Website: http://www.chesi.org/
Cultural Training Completed: No
Hours: [Mon, Tue, Wed, Thu, Fri] 08:00 AM - 05:00 PM
Other Language(s):English
Accessibility: Details Pending (P P, P EB, P IB, P PA)

**Carmi Community Health Center**
103 Commerce St
Carmi, IL 62821
Phone:(618) 384-5686
**NPI:1871867507**
Website: https://www.crhpc.org/
Cultural Training Completed: No

## IL

### White

**Federally Qualified Health Center (FQHC)**

**Carmi Community Health Center**
Hours: [Mon, Tue, Wed, Thu, Fri] 08:00 AM - 05:00 PM
Other Language(s):English
Accessibility: Some Criteria Met (I P, I EB, I IB, I PA)

**Carmi Community Health Center**
1400 W Main St
Carmi, IL 62821
Phone:(618) 382-4181
**NPI:1962632190**
Website: https://www.chesi.org/
Cultural Training Completed: No
Hours: [Mon, Tue, Wed, Thu, Fri] 08:00 AM - 05:00 PM
Other Language(s):English
Accessibility: Some Criteria Met (I P, I EB, I IB, I PA)

**Christopher Greater Area Rural Health Planning Corporation**
103 Commerce St
Carmi, IL 62821
Phone:(618) 384-5686
Website: https://www.crhpc.org/
Cultural Training Completed: No

## IL

### White

**Federally Qualified Health Center (FQHC)**

**Christopher Greater Area Rural Health Planning Corporation**
Hours: [Mon, Tue, Wed, Thu, Fri] 08:00 AM - 05:00 PM
Other Language(s):English
Accessibility: Some Criteria Met (I P, I EB, I IB, I PA)

**Multi-Specialty Group**

**Carmi Community Health Center (FQHC)**
103 Commerce St
Carmi, IL 62821
Phone:(618) 384-5686
**NPI:1871867507**
Website: https://www.crhpc.org/
Cultural Training Completed: No
Hours: [Mon, Tue, Wed, Thu, Fri] 08:00 AM - 05:00 PM
Accessibility: Some Criteria Met (I P, I EB, I IB, I PA)

**Talley Medical**
1684 Falcon Ave
Carmi, IL 62821
Phone:(812) 424-2020
**NPI:1154319143**
Cultural Training Completed: No
Hours: [Mon, Tue, Wed, Thu, Fri] 08:00 AM - 05:00 PM

## IL

### White

**Multi-Specialty Group**

**Talley Medical**
Accessibility: Details Pending (P P, P EB, P IB, P PA)

**Wabash General Hospital**
1112 Oak St
Carmi, IL 62821
Phone:(618) 380-4344
**NPI:1295834208**
Website: https://www.wabashgeneral.com
Cultural Training Completed: No
Hours: [Mon, Tue, Wed, Thu, Fri] 08:00 AM - 05:00 PM
Accessibility: Some Criteria Met (I P, I EB, I IB, I PA)

**Nurse Practitioner**

**Gunnels, Roxanna Lee, CNP+**
Gender: Female
103 Commerce St
Carmi, IL 62821
Phone:(618) 384-5686
**NPI:1639778160**
Cultural Training Completed: Yes
Hours: [Mon, Tue, Wed, Thu, Fri] 08:00 AM - 05:00 PM
Accessibility: Some Criteria Met (I P, I EB, I IB, I PA)

**Henson, Wesley J, NP+**
Gender: Male
1338 IL Highway 1
Ste A

## IL

### White

**Nurse Practitioner**

**Henson, Wesley J, NP+**
Carmi, IL 62821
Phone:(618) 380-9321
**NPI:1235380155**
Cultural Training Completed: No
Hours: [Mon, Tue, Wed, Thu, Fri] 08:00 AM - 05:00 PM
Accessibility: Some Criteria Met (P, EB, IB, PA)

**Henson, Wesley J, NP+**
Gender: Male
1338 IL Highway 1
Ste B
Carmi, IL 62821
Phone:(618) 380-9321
**NPI:1235380155**
Cultural Training Completed: No
Hours: [Mon, Tue, Wed, Thu, Fri] 08:00 AM - 05:00 PM, Sun 01:00 PM - 05:00 PM
Accessibility: Some Criteria Met (P, EB, IB, PA)

**Welge, Melissa J, APRN+**
Gender: Female
1338 IL Highway 1
Ste A
Carmi, IL 62821
Phone:(618) 380-9321
**NPI:1962028407**
Cultural Training Completed: No
Hours: [Mon, Tue, Wed, Thu, Fri] 08:00 AM - 05:00 PM

## IL

### White

**Nurse Practitioner**

**Welge, Melissa J, APRN+**
Accessibility: Some Criteria Met (P, EB, IB, PA)

**Nurse Practitioner: Family**

**Camp, Jackie R, APN+**
Gender: Female
1103 W Main St
Carmi, IL 62821
Phone:(618) 842-4617
**NPI:1518553403**
Cultural Training Completed: No
Hours: [Mon, Tue, Wed, Thu, Fri] 08:00 AM - 05:00 PM
Accessibility: Some Criteria Met (P, EB, IB, PA)

**Gunnels, Roxanna Lee, CNP+**
Gender: Female
103 Commerce St
Carmi, IL 62821
Phone:(618) 384-5686
**NPI:1639778160**
Cultural Training Completed: Yes
Hours: [Mon, Tue, Wed, Thu, Fri] 08:00 AM - 05:00 PM
Accessibility: Some Criteria Met (P, EB, IB, PA)

**Jacobs, Jamie, FNP+**
Gender: Female
1112 Oak St
Carmi, IL 62821
Phone:(618) 382-5030

## IL

### White

**Nurse Practitioner: Family**

**Jacobs, Jamie, FNP+**
**NPI:1871147819**
Cultural Training Completed: Yes
Hours: [Mon, Tue, Wed, Thu, Fri] 08:00 AM - 05:00 PM
Accessibility: Details Pending (P, EB, IB, PA)

**McCord, Amy M, NP**
Gender: Female
1338 IL Highway 1
Ste A
Carmi, IL 62821
Phone:(618) 380-9321
**NPI:1134610777**
Cultural Training Completed: No
Hours: [Mon, Tue, Wed, Thu, Fri] 08:00 AM - 05:00 PM
Certification(s):Board Certified
Accessibility: Some Criteria Met (P, EB, IB, PA)

**McCord, Amy M, NP+**
Gender: Female
1338 IL Highway 1
Ste B
Carmi, IL 62821
Phone:(618) 380-9321
**NPI:1134610777**
Cultural Training Completed: No
Hours: [Mon, Tue, Wed, Thu, Fri] 08:00 AM - 05:00 PM, Sun 01:00 PM - 05:00 PM

## IL

### White

**Nurse Practitioner: Family**

**McCord, Amy M, NP+**
Certification(s):Board Certified
Accessibility: Some Criteria Met (P, EB, IB, PA)

**Poore, Priscilla A, NP+**
Gender: Female
1103 W Main St
Carmi, IL 62821
Phone:(618) 842-4617
**NPI:1962108928**
Cultural Training Completed: Yes
Hours: [Mon, Tue, Wed, Thu, Fri] 08:00 AM - 05:00 PM
Accessibility: Some Criteria Met (P, EB, IB, PA)

**Sauls, Chanda Fern, ARNP+**
Gender: Female
103 Commerce St
Carmi, IL 62821
Phone:(618) 384-5686
**NPI:1023375888**
Cultural Training Completed: Yes
Hours: [Mon, Tue, Wed, Thu, Fri] 08:00 AM - 05:00 PM
Accessibility: Some Criteria Met (P, EB, IB, PA)

**Welge, Melissa J, APRN+**
Gender: Female
1338 IL Highway 1
Ste A

## IL

### White

#### Nurse Practitioner: Family

**Welge, Melissa J, APRN+**
Carmi, IL 62821
Phone:(618) 380-9321
**NPI:1962028407**
Cultural Training Completed: No
Hours: [Mon, Tue, Wed, Thu, Fri] 08:00 AM - 05:00 PM
Certification(s):Board Certified
Accessibility: Some Criteria Met (I P, I EB, I IB, I PA)

#### Pediatrics (Babies, Children)

**Israel, David K, DO***
Gender: Male
103 Commerce St
Carmi, IL 62821
Phone:(618) 384-5686
**NPI:1275539918**
Cultural Training Completed: No
Hours: [Mon, Tue, Wed, Thu, Fri] 08:00 AM - 05:00 PM
After Hours Phone Number:(618) 384-5686
Certification(s):Board Certified
Accessibility: Some Criteria Met (I P, I EB, I IB, I PA)

#### Physician Assistant

**Bebout, Elizaebeth A, PA-C+**
Gender: Female

## IL

### White

#### Physician Assistant

**Bebout, Elizaebeth A, PA-C+**
1400 W Main St
Carmi, IL 62821
Phone:(618) 382-4181
**NPI:1740298280**
Cultural Training Completed: No
Hours: [Mon, Tue, Wed, Thu, Fri] 08:00 AM - 05:00 PM
Accessibility: Some Criteria Met (I P, I EB, I IB, I PA)

**Harris, Kristen Ashlee, PA+**
Gender: Female
1103 W Main St
Carmi, IL 62821
Phone:(618) 842-4617
**NPI:1467900548**
Cultural Training Completed: Yes
Hours: [Mon, Tue, Wed, Thu, Fri] 08:00 AM - 05:00 PM
Accessibility: Some Criteria Met (I P, I EB, I IB, I PA)

#### Rural Health Center (RHC)

**Carmi Family Clinic**
1112 Oak St
Ste 102
Carmi, IL 62821
Phone:(618) 382-5030
**NPI:1588902183**
Website: https://www.hmhospital.org/

## IL

### White

#### Rural Health Center (RHC)

**Carmi Family Clinic**
Cultural Training Completed: No
Hours: [Mon, Tue, Wed, Thu, Fri] 08:00 AM - 05:00 PM
Other Language(s):English
Accessibility: Some Criteria Met (I P, I EB, P IB, I PA)

**Carmi Family Clinic**
1112 Oak St
Carmi, IL 62821
Phone:(618) 382-5030
**NPI:1588902183**
Website: https://www.hmhospital.org/
Cultural Training Completed: No
Hours: [Mon, Tue, Wed, Thu, Fri] 08:00 AM - 05:00 PM
Other Language(s):English
Accessibility: Details Pending (P P, P EB, P IB, P PA)

**Carmi Family Medicine**
1338 IL Highway 1
Ste B
Carmi, IL 62821
Phone:(618) 380-9321
**NPI:1457586620**
Website: https://www.ferrellhosp.org/

## IL

### White

#### Rural Health Center (RHC)

**Carmi Family Medicine**
Cultural Training Completed: No
Hours: [Mon, Tue, Wed, Thu, Fri] 08:00 AM - 05:00 PM
Accessibility: Some Criteria Met (I P, I EB, I IB, I PA)

**Carmi Family Medicine**
1340 IL Highway 1
Ste E
Carmi, IL 62821
Phone:(618) 380-9321
**NPI:1134650997**
Website: https://www.ferrellhosp.org/
Cultural Training Completed: No
Hours: [Mon, Tue, Wed, Thu, Fri] 08:00 AM - 06:00 PM, Sat 08:00 AM - 05:00 PM
Other Language(s):English
Accessibility: Details Pending (P P, P EB, P IB, P PA)

**Carmi Family Medicine**
1338 IL Highway 1
Ste B
Carmi, IL 62821
Phone:(618) 380-9321
**NPI:1134650997**

## IL

### White

**Rural Health Center (RHC)**

**Carmi Family Medicine**
Website: https://www.ferrellhosp.org/
Cultural Training Completed: No
Hours: [Mon, Tue, Wed, Thu, Fri] 08:00 AM - 05:00 PM
Accessibility: Details Pending (P P, P EB, P IB, P PA)

**Carmi Family Medicine RHC**
1338 IL Highway 1
Ste A
Carmi, IL 62821
Phone:(318) 380-9321
**NPI:1134650997**
Website: https://www.ferrellhosp.org/
Cultural Training Completed: No
Hours: [Mon, Tue, Wed, Thu, Fri] 08:00 AM - 05:00 PM
Accessibility: Some Criteria Met (I P, I EB, I IB, I PA)

**Ferrell Hospital Community Foundation**
1338 IL Highway 1
Ste A
Carmi, IL 62821
Phone:(618) 297-9665
**NPI:1457586620**

## IL

### White

**Rural Health Center (RHC)**

**Ferrell Hospital Community Foundation**
Website: https://www.ferrellhosp.org/
Cultural Training Completed: No
Hours: [Mon, Tue, Wed, Thu, Fri] 08:00 AM - 05:00 PM
Accessibility: Some Criteria Met (I P, I EB, I IB, I PA)

**Ferrell Hospital Community Foundation**
1340 IL Highway 1
Ste A
Carmi, IL 62821
Phone:(618) 380-9321
**NPI:1134650997**
Website: https://www.ferrellhosp.org/
Cultural Training Completed: No
Hours: [Mon, Tue, Wed, Thu, Fri] 08:00 AM - 05:00 PM
Other Language(s):English
Accessibility: Details Pending (P P, P EB, P IB, P PA)

**Harrisburg Family Medicine RHC**
1338 IL Highway 1
Carmi, IL 62821
Phone:(618) 380-9321

## IL

### White

**Rural Health Center (RHC)**

**Harrisburg Family Medicine RHC**
**NPI:1134650997**
Website: https://www.ferrellhosp.org/
Cultural Training Completed: No
Hours: [Mon, Tue, Wed, Thu, Fri] 08:00 AM - 05:00 PM
Accessibility: Details Pending (P P, P EB, P IB, P PA)

**Horizon Healthcare Carmi**
1103 W Main St
Carmi, IL 62821
Phone:(618) 842-4617
**NPI:1295908853**
Website: https://www.fairfieldmemorial.org/
Cultural Training Completed: No
Hours: [Mon, Tue, Wed, Thu, Fri] 08:00 AM - 05:00 PM
Accessibility: Some Criteria Met (I P, I EB, I IB, I PA)

**The Doctors Clinic (RHC)**
402 Plum St
Carmi, IL 62821
Phone:(618) 384-2226
**NPI:1235320011**
Website: https://www.southern7.org/

## IL

### White

**Rural Health Center (RHC)**

**The Doctors Clinic (RHC)**
Cultural Training Completed: No
Hours: [Mon, Tue, Wed, Thu, Fri] 08:00 AM - 05:00 PM
Accessibility: Details Pending (P P, P EB, P IB, P PA)

**Wabash General Hospital**
1112 Oak St
Carmi, IL 62821
Phone:(618) 263-6575
**NPI:1952588642**
Website: https://www.amitahealth.org
Cultural Training Completed: No
Hours: [Mon, Tue, Wed, Thu, Fri] 08:00 AM - 05:00 PM
Other Language(s):English
Accessibility: Details Pending (P P, P EB, P IB, P PA)

**Single Specialty Group**

**Joyner Therapy Services**
108 April Ave
Carmi, IL 62821
Phone:(618) 382-2771
**NPI:1144416736**
Website: https://www.joynertherapyservices.com

## IL

### White

Single Specialty Group

**Joyner Therapy Services**
Cultural Training Completed: No
Hours: [Mon, Tue, Wed, Thu, Fri] 08:00 AM - 05:00 PM
Other Language(s):English
Accessibility: Some Criteria Met (P, EB, IB, PA)

### Williamson

### Carterville

Family Medicine

**Henson, Adam J, MD+**
Gender: Male
700 Logan College Dr
Carterville, IL 62918
Phone:(618) 219-1311
**NPI:1154684975**
Cultural Training Completed: No
Hours: [Mon, Tue, Wed, Thu, Fri] 08:00 AM - 05:00 PM
Certification(s):Board Certified
Accessibility: Some Criteria Met (P, EB, IB, PA)

Federally Qualified Health Center (FQHC)

**Mobile Unit 1**
109 W Commercial Dr
Carterville, IL 62918
Phone:(618) 519-9200
**NPI:1366156150**

## IL

### Williamson

Federally Qualified Health Center (FQHC)

**Mobile Unit 1**
Cultural Training Completed: No
Hours: [Mon, Tue, Wed] 08:00 AM - 04:00 PM, [Thu, Fri] 08:00 AM - 05:00 PM
Accessibility: Details Pending (P, EB, IB, PA)

**SHAWNEE HEALTH SERVICE**
109 California St
Carterville, IL 62918
Phone:(618) 519-9200
**NPI:1639295314**
Website: https://www.shawneehealth.com
Cultural Training Completed: No
Hours: [Mon, Tue, Wed, Thu, Fri] 08:00 AM - 05:00 PM
Accessibility: Details Pending (P, EB, IB, PA)

**SHAWNEE HEALTH SERVICE AND DEVELOPMENT CORP**
109 California St
Carterville, IL 62918
Phone:(618) 519-9200
**NPI:1366156150**
Cultural Training Completed: No
Hours: [Mon, Tue, Wed, Thu, Fri] 08:00 AM - 05:00 PM

## IL

### Williamson

Federally Qualified Health Center (FQHC)

**SHAWNEE HEALTH SERVICE AND DEVELOPMENT CORP**
Accessibility: Details Pending (P, EB, IB, PA)

**Shawnee Health Care, Carterville**
1006 S Division St
Carterville, IL 62918
Phone:(618) 519-9200
**NPI:1811928732**
Website: http://www.shawneehealth.com/
Cultural Training Completed: No
Hours: [Mon, Tue, Thu, Fri] 08:00 AM - 05:00 PM, Wed 08:00 AM - 07:00 PM
Other Language(s):English,Spanish
Accessibility: Some Criteria Met (P, EB, IB, PA)

**Shawnee Health Service and Development Corp**
109 California St
Carterville, IL 62918
Phone:(618) 519-9200
**NPI:1639295314**
Website: https://www.shawneehealth.com
Cultural Training Completed: No

## IL

### Williamson

Federally Qualified Health Center (FQHC)

**Shawnee Health Service and Development Corp**
Hours: [Mon, Tue, Wed, Thu, Fri] 08:00 AM - 04:30 PM
Accessibility: Some Criteria Met (P, EB, IB, PA)

Multi-Specialty Group

**SIH Medical Group Cancer Care Services aka SIH Cancer Center**
1400 Pin Oak Dr
Carterville, IL 62918
Phone:(618) 985-3333
**NPI:1770656837**
Website: http://www.sih.net
Cultural Training Completed: No
Hours: [Mon, Tue, Wed, Thu, Fri] 08:00 AM - 05:00 PM
Other Language(s):Spanish,Belarusian,Hindi,English
Accessibility: Some Criteria Met (P, EB, IB, PA)

Nurse Practitioner

**Sollers, Lindsey A, NP+**
Gender: Female
700 Logan College Dr
Carterville, IL 62918
Phone:(618) 219-1311
**NPI:1124797535**

## IL

### Williamson

#### Nurse Practitioner

**Sollers, Lindsey A, NP+**
Cultural Training Completed: Yes
Hours: [Mon, Tue, Wed, Thu, Fri] 08:00 AM - 05:00 PM
Accessibility: Some Criteria Met (P, EB, IB, PA)

#### Nurse Practitioner: Family

**Bonifield, McKenzie, APNP***
Gender: Female
109 California St
Carterville, IL 62918
Phone:(618) 519-9200
**NPI:1205411204**
Cultural Training Completed: Yes
Hours: [Mon, Tue, Wed, Thu, Fri] 08:00 AM - 04:30 PM
Accessibility: Some Criteria Met (P, EB, IB, PA)

**Sollers, Lindsey A, NP+**
Gender: Female
700 Logan College Dr
Carterville, IL 62918
Phone:(618) 219-1311
**NPI:1124797535**
Cultural Training Completed: Yes
Hours: [Mon, Tue, Wed, Thu, Fri] 08:00 AM - 05:00 PM
Accessibility: Some Criteria Met (P, EB, IB, PA)

## IL

### Williamson

#### Physician Assistant

**Trapp, Christina M, PA***
Gender: Female
109 California St
Carterville, IL 62918
Phone:(618) 519-9200
**NPI:1780134130**
Cultural Training Completed: No
Hours: [Mon, Tue, Wed, Thu, Fri] 08:00 AM - 04:30 PM
Other Language(s):English
Accessibility: Some Criteria Met (P, EB, IB, PA)

#### Rural Health Center (RHC)

**John A. Logan College**
700 Logan College Dr
Carterville, IL 62918
Phone:(618) 956-9202
**NPI:1750705364**
Website: http://www.sih.net/
Cultural Training Completed: No
Hours: Mon 07:30 AM - 04:00 PM, [Tue, Wed, Thu, Fri] 08:00 AM - 04:00 PM
Other Language(s):English
Accessibility: Details Pending (P, EB, IB, PA)

**John A. Logan College**
700 Logan College Dr
Carterville, IL 62918
Phone:(618) 956-9202

## IL

### Williamson

#### Rural Health Center (RHC)

**John A. Logan College**
**NPI:1477820900**
Website: http://www.sih.net/
Cultural Training Completed: No
Hours: [Mon, Tue, Wed, Thu, Fri] 07:30 AM - 04:00 PM
Other Language(s):English
Accessibility: Details Pending (P, EB, IB, PA)

### Herrin

#### Family Medicine

**Korte, Mark J, MD***
Gender: Male
405 Rushing Dr
Herrin, IL 62948
Phone:(618) 993-3300
**NPI:1821102849**
Cultural Training Completed: No
Hours: [Mon, Tue, Wed, Thu, Fri] 08:00 AM - 05:00 PM
Certification(s):Board Certified
Accessibility: Some Criteria Met (P, EB, IB, PA)

**Mehta, Karan, MD+**
Gender: Male
405 Rushing Dr
Herrin, IL 62948
Phone:(618) 993-3300
**NPI:1467184622**

## IL

### Williamson

#### Family Medicine

**Mehta, Karan, MD+**
Cultural Training Completed: No
Hours: [Mon, Tue, Wed, Thu, Fri] 08:00 AM - 09:00 PM, Sat 08:00 AM - 05:00 PM, Sun 01:00 PM - 05:00 PM
Accessibility: Some Criteria Met (P, EB, IB, PA)

**Oestmann, Kevin D, MD+**
Gender: Male
405 Rushing Dr
Herrin, IL 62948
Phone:(618) 993-3300
**NPI:1902913908**
Cultural Training Completed: No
Hours: [Mon, Tue, Wed, Thu, Fri] 08:00 AM - 05:00 PM
Accessibility: Some Criteria Met (P, EB, IB, PA)

**Salem, Anad K, MD**
Gender: Male
201 S 14th St
Herrin, IL 62948
Phone:(618) 998-0888
**NPI:1659366839**
Cultural Training Completed: No
Hours: [Mon, Tue, Wed, Thu, Fri] 08:00 AM - 05:00 PM
Other Language(s):English,Arabic,Spanish

## IL

### Williamson

#### Family Medicine

**Salem, Anad K, MD**
Certification(s):Board Certified
Accessibility: Some Criteria Met (P, EB, IB, PA)

**Workman, Michael A, MD+**
Gender: Male
405 Rushing Dr
Herrin, IL 62948
Phone:(618) 993-3300
**NPI:1184731267**
Cultural Training Completed: No
Hours: [Mon, Tue, Wed, Thu, Fri] 08:00 AM - 05:00 PM
Certification(s):Board Certified
Accessibility: Some Criteria Met (P, EB, IB, PA)

#### Federally Qualified Health Center (FQHC)

**Southern Illinois Medical Services NFP**
201 S 14th St
Herrin, IL 62948
Phone:(618) 942-2171
**NPI:1639159213**
Cultural Training Completed: No
Hours: [Mon, Tue, Wed, Thu, Fri] 08:00 AM - 05:00 PM
Accessibility: Details Pending (P, EB, IB, PA)

## IL

### Williamson

#### Internal Medicine (General Medical Care)

**Rider, Shannon B, MD***
Gender: Male
405 Rushing Dr
Herrin, IL 62948
Phone:(618) 993-3300
**NPI:1508846429**
Cultural Training Completed: No
Hours: [Mon, Tue, Wed, Thu, Fri] 08:00 AM - 09:00 PM, Sat 08:00 AM - 05:00 PM, Sun 01:00 PM - 05:00 PM
Other Language(s):English
Certification(s):Board Certified
Accessibility: Some Criteria Met (P, EB, IB, PA)

#### Multi-Specialty Group

**Center For Wound Healing**
315 S 13th St
Ste 3
Herrin, IL 62948
Phone:(618) 988-6157
**NPI:1770656837**
Website: http://www.sih.net
Cultural Training Completed: No
Hours: [Mon, Tue, Wed, Thu, Fri] 08:00 AM - 05:00 PM
Other Language(s):Hindi,Belarusian,Spanish,English

## IL

### Williamson

#### Multi-Specialty Group

**Center For Wound Healing**
Accessibility: Some Criteria Met (P, EB, IB, PA)

**Herrin Specialty Clinic**
301 S Park Ave
Herrin, IL 62948
Phone:(618) 988-8648
**NPI:1770656837**
Website: http://www.sih.net
Cultural Training Completed: No
Hours: [Mon, Tue, Wed, Thu, Fri] 08:00 AM - 05:00 PM
Accessibility: Some Criteria Met (P, EB, IB, PA)

**Logan Primary Care**
405 Rushing Dr
Herrin, IL 62948
Phone:(618) 993-3300
**NPI:1770656837**
Website: http://www.sih.net
Cultural Training Completed: No
Hours: [Mon, Tue, Wed, Thu, Fri] 08:00 AM - 09:00 PM, Sat 08:00 AM - 05:00 PM, Sun 01:00 PM - 05:00 PM
Other Language(s):Hindi,Spanish,Belarusian,English
Accessibility: Some Criteria Met (P, EB, IB, PA)

## IL

### Williamson

#### Multi-Specialty Group

**Prairie Cardiovascular Consultants, Ltd (Herrin)**
217 S Park Ave
Ste 2
Herrin, IL 62948
Phone:(618) 529-4455
**NPI:1770656837**
Website: http://www.sih.net
Cultural Training Completed: No
Hours: [Mon, Tue, Wed, Thu, Fri] 08:00 AM - 05:00 PM
Other Language(s):Belarusian,Hindi,Spanish,English
Accessibility: Some Criteria Met (P, EB, IB, PA)

**SIH Medical Group Bariatric Surgery**
317 S 14th St
Ste 1
Herrin, IL 62948
Phone:(618) 942-2002
**NPI:1770656837**
Website: http://www.sih.net
Cultural Training Completed: No
Hours: [Mon, Tue, Wed, Thu, Fri] 08:00 AM - 05:00 PM
Other Language(s):Spanish,Hindi,Belarusian,English
Accessibility: Some Criteria Met (P, EB, IB, PA)

## IL

### Williamson

Multi-Specialty Group

**SIH Medical Group Emergency Services (BH Crisis)**
201 S 14th St
Herrin, IL 62948
Phone:(618) 942-2171
**NPI:1770656837**
Website: http://www.sih.net
Cultural Training Completed: No
Hours: [Mon, Tue, Wed, Thu, Fri] 08:00 AM - 05:00 PM
Accessibility: Some Criteria Met (P, EB, IB, PA)

**SIH Medical Group Gastroenterology and Urology Clinic**
404 Lincoln Dr
Herrin, IL 62948
Phone:(618) 993-0056
**NPI:1770656837**
Website: http://www.sih.net
Cultural Training Completed: No
Hours: [Mon, Tue, Wed, Thu, Fri] 08:00 AM - 05:00 PM
Other Language(s):Hindi,Spanish,Belarusian,English
Accessibility: Some Criteria Met (P, EB, IB, PA)

**SIH Medical Group Podiatry (Herrin)**
408 Lincoln Dr
Herrin, IL 62948

## IL

### Williamson

Multi-Specialty Group

**SIH Medical Group Podiatry (Herrin)**
Phone:(618) 993-0900
**NPI:1770656837**
Website: http://www.sih.net
Cultural Training Completed: No
Hours: [Mon, Tue, Wed, Thu, Fri] 08:00 AM - 04:30 PM
Accessibility: Some Criteria Met (P, EB, IB, PA)

**SIH Medical Group Podiatry (Herrin)**
408 Lincoln Dr
# A&B
Herrin, IL 62948
Phone:(618) 993-0900
**NPI:1770656837**
Website: http://www.sih.net
Cultural Training Completed: No
Hours: [Mon, Tue, Wed, Thu, Fri] 08:00 AM - 05:00 PM
Accessibility: Some Criteria Met (P, EB, IB, PA)

**SIH Medical Group Podiatry (Herrin)**
408 Lincoln Dr
Ste Ab
Herrin, IL 62948
Phone:(618) 993-0900
**NPI:1770656837**
Website: http://www.sih.net

## IL

### Williamson

Multi-Specialty Group

**SIH Medical Group Podiatry (Herrin)**
Cultural Training Completed: No
Hours: [Mon, Tue, Wed, Thu, Fri] 08:00 AM - 05:00 PM
Accessibility: Some Criteria Met (P, EB, IB, PA)

**Sih Medical Group Gastroenterology & Urology**
3314 Patriot Ct
Herrin, IL 62948
Phone:(618) 993-1591
**NPI:1770656837**
Website: http://www.sih.net
Cultural Training Completed: No
Hours: [Mon, Tue, Wed, Thu, Fri] 08:00 AM - 05:00 PM
Other Language(s):Spanish,Hindi,Belarusian,English
Accessibility: Some Criteria Met (P, EB, IB, PA)

**Southern Illinois Healthcare**
315 S 13th St
Ste 2
Herrin, IL 62948
Phone:(618) 942-5883
**NPI:1770656837**
Website: http://www.sih.net
Cultural Training Completed: No

## IL

### Williamson

Multi-Specialty Group

**Southern Illinois Healthcare**
Hours: [Mon, Tue, Wed, Thu, Fri] 08:00 AM - 05:00 PM
Other Language(s):Belarusian, Hindi,Spanish,English
Accessibility: Some Criteria Met (P, EB, IB, PA)

**Southern Illinois Medical Services NFP**
3316 Patriot Ct
Herrin, IL 62948
Phone:(618) 993-0307
**NPI:1770656837**
Website: http://www.sih.net
Cultural Training Completed: No
Hours: [Mon, Tue, Wed, Thu, Fri] 08:00 AM - 04:30 PM
Other Language(s):Hindi,Belarusian,Spanish,English
Accessibility: Some Criteria Met (P, EB, IB, PA)

**Southern Illinois Medical Services NFP**
317 S 14th St
Herrin, IL 62948
Phone:(618) 988-6171
**NPI:1770656837**
Website: http://www.sih.net
Cultural Training Completed: No

## IL

### Williamson

#### Multi-Specialty Group

**Southern Illinois Medical Services NFP**
Hours: [Mon, Tue, Wed, Thu, Fri] 08:00 AM - 05:00 PM
Accessibility: Some Criteria Met (P, EB, IB, PA)

**Southern Illinois Medical Services, NFP**
220 S Park Ave
Fl 2
Herrin, IL 62948
Phone:(618) 988-6240
**NPI:1770656837**
Website: http://www.sih.net
Cultural Training Completed: No
Hours: [Mon, Tue, Wed, Thu, Fri] 08:00 AM - 05:00 PM
Other Language(s):English
Accessibility: Some Criteria Met (P, EB, IB, PA)

**Southern Illinois Medical Services, NFP**
408 Lincoln Dr
Ste B
Herrin, IL 62948
Phone:(618) 993-0900
**NPI:1770656837**
Website: http://www.sih.net
Cultural Training Completed: No
Hours: [Mon, Tue, Wed, Thu, Fri] 08:00 AM - 05:00 PM

## IL

### Williamson

#### Multi-Specialty Group

**Southern Illinois Medical Services, NFP**
Accessibility: Some Criteria Met (P, EB, IB, PA)

**Southern Illinois Medical Services, NFP**
217 S Park Ave
Herrin, IL 62948
Phone:(618) 529-4455
**NPI:1770656837**
Website: http://www.sih.net
Cultural Training Completed: No
Hours: [Mon, Tue, Wed, Thu, Fri] 08:00 AM - 05:00 PM
Accessibility: Some Criteria Met (P, EB, IB, PA)

**Southern Illinois Medical Services, NFP**
408 Lincoln Dr
Ste A
Herrin, IL 62948
Phone:(618) 993-0900
**NPI:1770656837**
Website: http://www.sih.net
Cultural Training Completed: No
Hours: [Mon, Tue, Wed, Thu, Fri] 08:00 AM - 05:00 PM
Accessibility: Some Criteria Met (P, EB, IB, PA)

#### Nurse Practitioner

**Anastasi, Kelli J, NP+**
Gender: Female

## IL

### Williamson

#### Nurse Practitioner

**Anastasi, Kelli J, NP+**
405 Rushing Dr
Herrin, IL 62948
Phone:(618) 993-3300
**NPI:1932722196**
Cultural Training Completed: No
Hours: [Mon, Tue, Wed, Thu, Fri] 08:00 AM - 05:00 PM
Certification(s):Board Certified
Accessibility: Some Criteria Met (P, EB, IB, PA)

**Barton, Nichole L, NP+**
Gender: Female
400 Rushing Dr
Herrin, IL 62948
Phone:(618) 899-9193
**NPI:1376211151**
Cultural Training Completed: No
Hours: [Mon, Tue, Wed, Thu, Fri] 08:00 AM - 05:00 PM
Accessibility: Some Criteria Met (P, EB, IB, PA)

**Colborn, Tiffany M, NP**
Gender: Female
405 Rushing Dr
Herrin, IL 62948
Phone:(618) 993-3300
**NPI:1982344214**
Cultural Training Completed: No
Hours: [Mon, Tue, Wed, Thu, Fri] 08:00 AM - 05:00 PM

## IL

### Williamson

#### Nurse Practitioner

**Colborn, Tiffany M, NP**
Accessibility: Some Criteria Met (P, EB, IB, PA)

**Davis, Cynthia S, NP***
Gender: Female
405 Rushing Dr
Herrin, IL 62948
Phone:(618) 993-3300
**NPI:1568071132**
Cultural Training Completed: No
Hours: [Mon, Tue, Wed, Thu, Fri] 08:00 AM - 09:00 PM, Sat 08:00 AM - 05:00 PM, Sun 01:00 PM - 05:00 PM
Accessibility: Some Criteria Met (P, EB, IB, PA)

**Elwood, Janalyn L, NP***
Gender: Female
405 Rushing Dr
Herrin, IL 62948
Phone:(618) 993-3300
**NPI:1346952728**
Cultural Training Completed: No
Hours: [Mon, Tue, Wed, Thu, Fri] 08:00 AM - 05:00 PM
Accessibility: Some Criteria Met (P, EB, IB, PA)

**Goins, Macy Lane, NP+**
Gender: Female
405 Rushing Dr
Herrin, IL 62948

## IL

### Williamson

#### Nurse Practitioner

**Goins, Macy Lane, NP+**
Phone:(618) 993-3300
**NPI:1578388153**
Cultural Training Completed: No
Hours: [Mon, Tue, Wed, Thu, Fri] 08:00 AM - 09:00 PM, Sat 08:00 AM - 05:00 PM, Sun 01:00 PM - 05:00 PM
Accessibility: Some Criteria Met (P, EB, IB, PA)

**Hornik, Ashley F, NP+**
Gender: Female
3309 Logan Dr
Herrin, IL 62948
Phone:(618) 549-1882
**NPI:1225499825**
Cultural Training Completed: No
Hours: [Mon, Tue, Wed, Thu, Fri] 08:00 AM - 03:00 PM
Other Language(s):English
Accessibility: Details Pending (P, EB, IB, PA)

**Osman, Opal K, NP+**
Gender: Female
405 Rushing Dr
Herrin, IL 62948
Phone:(618) 993-3300
**NPI:1588769285**
Cultural Training Completed: Yes
Hours: [Mon, Tue, Wed, Thu, Fri] 08:00 AM - 05:00 PM

## IL

### Williamson

#### Nurse Practitioner

**Osman, Opal K, NP+**
Other Language(s):English
Accessibility: Some Criteria Met (P, EB, IB, PA)

**Rigg, Jessica N, NP+**
Gender: Female
405 Rushing Dr
Herrin, IL 62948
Phone:(618) 993-3300
**NPI:1710586128**
Cultural Training Completed: Yes
Hours: [Mon, Tue, Wed, Thu, Fri] 08:00 AM - 05:00 PM
Accessibility: Some Criteria Met (P, EB, IB, PA)

**Stephenson, Haley C, NP+**
Gender: Female
405 Rushing Dr
Herrin, IL 62948
Phone:(618) 993-3300
**NPI:1427804277**
Cultural Training Completed: No
Hours: [Mon, Tue, Wed, Thu, Fri] 08:00 AM - 05:00 PM
Accessibility: Some Criteria Met (P, EB, IB, PA)

**Utley, Laura A, NP+**
Gender: Female
405 Rushing Dr
Herrin, IL 62948
Phone:(618) 993-3300
**NPI:1275905374**

## IL

### Williamson

#### Nurse Practitioner

**Utley, Laura A, NP+**
Cultural Training Completed: Yes
Hours: [Mon, Tue, Wed, Thu, Fri] 08:00 AM - 09:00 PM, Sat 08:00 AM - 05:00 PM, Sun 01:00 PM - 05:00 PM
Other Language(s):English
Accessibility: Some Criteria Met (P, EB, IB, PA)

#### Nurse Practitioner: Family

**Barton, Nichole L, NP+**
Gender: Female
400 Rushing Dr
Herrin, IL 62948
Phone:(618) 899-9193
**NPI:1376211151**
Cultural Training Completed: No
Hours: [Mon, Tue, Wed, Thu, Fri] 08:00 AM - 05:00 PM
Accessibility: Some Criteria Met (P, EB, IB, PA)

**Hornik, Ashley F, NP+**
Gender: Female
3309 Logan Dr
Herrin, IL 62948
Phone:(618) 549-1882
**NPI:1225499825**
Cultural Training Completed: No
Hours: [Mon, Tue, Wed, Thu, Fri] 08:00 AM - 03:00 PM

## IL

### Williamson

#### Nurse Practitioner: Family

**Hornik, Ashley F, NP+**
Other Language(s):English
Accessibility: Details Pending (P, EB, IB, PA)

**Osman, Opal K, NP+**
Gender: Female
405 Rushing Dr
Herrin, IL 62948
Phone:(618) 993-3300
**NPI:1588769285**
Cultural Training Completed: Yes
Hours: [Mon, Tue, Wed, Thu, Fri] 08:00 AM - 05:00 PM
Other Language(s):English
Certification(s):Board Certified
Accessibility: Some Criteria Met (P, EB, IB, PA)

**Utley, Laura A, NP+**
Gender: Female
405 Rushing Dr
Herrin, IL 62948
Phone:(618) 993-3300
**NPI:1275905374**
Cultural Training Completed: Yes
Hours: [Mon, Tue, Wed, Thu, Fri] 08:00 AM - 09:00 PM, Sat 08:00 AM - 05:00 PM, Sun 01:00 PM - 05:00 PM
Other Language(s):English

## IL

### Williamson

**Nurse Practitioner: Family**

**Utley, Laura A, NP+**
Accessibility: Some Criteria Met (P, EB, IB, PA)

**Physician Assistant**

**Anderson, Anna L, PA+**
Gender: Female
405 Rushing Dr
Herrin, IL 62948
Phone:(618) 993-3300
**NPI:1396859328**
Cultural Training Completed: No
Hours: [Mon, Tue, Wed, Thu, Fri] 08:00 AM - 05:00 PM
Accessibility: Some Criteria Met (P, EB, IB, PA)

**Mcvicar, Gillian M, PA+**
Gender: Female
405 Rushing Dr
Herrin, IL 62948
Phone:(618) 993-3300
**NPI:1982480257**
Cultural Training Completed: No
Hours: [Mon, Tue, Wed, Thu, Fri] 08:00 AM - 05:00 PM
Accessibility: Some Criteria Met (P, EB, IB, PA)

**Oakley, Micah L, PA+**
Gender: Male
405 Rushing Dr
Herrin, IL 62948
Phone:(618) 993-3300

## IL

### Williamson

**Physician Assistant**

**Oakley, Micah L, PA+**
**NPI:1912163189**
Cultural Training Completed: No
Hours: [Mon, Tue, Wed, Thu, Fri] 08:00 AM - 05:00 PM
Certification(s):Board Certified
Accessibility: Some Criteria Met (P, EB, IB, PA)

**Whittington, Allie, PA***
Gender: Female
405 Rushing Dr
Herrin, IL 62948
Phone:(618) 993-3300
**NPI:1407664931**
Cultural Training Completed: Yes
Hours: [Mon, Tue, Wed, Thu, Fri] 08:00 AM - 05:00 PM
Accessibility: Some Criteria Met (P, EB, IB, PA)

**Rural Health Center (RHC)**

**SIH Medical Group Gastroenterology**
404 Lincoln Dr
Herrin, IL 62948
Phone:(618) 993-0056
**NPI:1770656837**
Cultural Training Completed: No
Hours: [Mon, Tue, Wed, Thu, Fri] 08:00 AM - 05:00 PM

## IL

### Williamson

**Rural Health Center (RHC)**

**SIH Medical Group Gastroenterology**
Accessibility: Some Criteria Met (P, EB, IB, PA)

**SIH Medical Group at Logan Primary Care (Herrin)**
406 Rushing Drive
Herrin, IL 62948
Phone:(618) 993-3300
**NPI:1477820900**
Website: http://www.sih.net/
Cultural Training Completed: No
Hours: [Mon, Tue, Wed, Thu, Fri] 08:00 AM - 05:00 PM
Accessibility: Details Pending (P, EB, IB, PA)

**SIH Medical Group at Logan Primary Care (Herrin)**
405 Rushing Dr
Herrin, IL 62948
Phone:(618) 993-3300
**NPI:1477820900**
Website: http://www.sih.net/
Cultural Training Completed: No
Hours: [Mon, Tue, Wed, Thu, Fri] 08:00 AM - 05:00 PM
Accessibility: Some Criteria Met (P, EB, IB, PA)

## IL

### Williamson

### Johnston City

**Federally Qualified Health Center (FQHC)**

**Christopher Greater Area Rural Health Planning Corporation**
14410 Route 37
Johnston City, IL 62951
Phone:(618) 983-6911
Website: https://www.crhpc.org/
Cultural Training Completed: No
Hours: [Mon, Tue, Wed, Thu, Fri] 08:00 AM - 05:00 PM
Other Language(s):English
Accessibility: Details Pending (P, EB, IB, PA)

**Christopher Rural Health Planning Corp**
14410 Route 37
Johnston City, IL 62951
Phone:(618) 983-6911
**NPI:1619957297**
Website: https://www.crhpc.org
Cultural Training Completed: No
Hours: [Mon, Tue, Wed, Thu, Fri] 08:00 AM - 05:00 PM
Accessibility: Details Pending (P, EB, IB, PA)

**Christopher Rural Health Planning Corp**
14410 Route 37
Johnston City, IL 62951
Phone:(618) 983-6911

## IL

### Williamson

#### Federally Qualified Health Center (FQHC)

**Christopher Rural Health Planning Corp**
**NPI:1134161805**
Website: https://www.crhpc.org
Cultural Training Completed: No
Hours: [Mon, Tue, Wed, Thu, Fri] 08:00 AM - 05:00 PM
Accessibility: Details Pending (P, EB, IB, PA)

**Christopher Rural Health Planning Corp**
14410 Route 37
Johnston City, IL 62951
Phone:(618) 983-6911
**NPI:1144200825**
Website: https://www.crhpc.org
Cultural Training Completed: No
Hours: [Mon, Tue, Wed, Thu, Fri] 08:00 AM - 05:00 PM
Accessibility: Details Pending (P, EB, IB, PA)

**Christopher Rural Health Planning Corp**
14410 Route 37
Johnston City, IL 62951
Phone:(618) 983-6911
**NPI:1053593533**
Website: https://www.sih.net
Cultural Training Completed: No

## IL

### Williamson

#### Federally Qualified Health Center (FQHC)

**Christopher Rural Health Planning Corp**
Hours: [Mon, Tue, Wed, Thu, Fri] 08:00 AM - 05:00 PM
Other Language(s):English
Accessibility: Some Criteria Met (P, EB, IB, PA)

**Christopher Rural Health Planning Corp**
14410 Route 37
Johnston City, IL 62951
Phone:(618) 983-6911
**NPI:1073816542**
Website: https://www.crhpc.org/
Cultural Training Completed: No
Hours: [Mon, Tue, Wed, Thu, Fri] 08:00 AM - 05:00 PM
Accessibility: Details Pending (P, EB, IB, PA)

#### Internal Medicine (General Medical Care)

**Javed, Khalid, MD+**
Gender: Male
14410 Route 37
Johnston City, IL 62951
Phone:(618) 983-6911
**NPI:1174529663**
Cultural Training Completed: No
Hours: [Mon, Tue, Wed, Thu, Fri] 08:00 AM - 05:00 PM

## IL

### Williamson

#### Internal Medicine (General Medical Care)

**Javed, Khalid, MD+**
Other Language(s):English
Certification(s):Board Certified
Accessibility: Some Criteria Met (P, EB, IB, PA)

**Sharath, Chethana, MD+**
Gender: Female
14410 Route 37
Johnston City, IL 62951
Phone:(618) 983-6911
**NPI:1134375660**
Cultural Training Completed: No
Hours: [Mon, Tue, Wed, Thu, Fri] 08:00 AM - 05:00 PM
After Hours Phone Number:(618) 983-6911
Certification(s):Board Certified
Accessibility: Some Criteria Met (P, EB, IB, PA)

#### Nurse Practitioner: Family

**Gunther, Gina D, APRN+**
Gender: Female
14410 Route 37
Johnston City, IL 62951
Phone:(618) 983-6911
**NPI:1942206438**
Cultural Training Completed: No

## IL

### Williamson

#### Nurse Practitioner: Family

**Gunther, Gina D, APRN+**
Hours: [Mon, Tue, Wed, Thu, Fri] 08:00 AM - 05:00 PM
Other Language(s):English
Certification(s):Board Certified
Accessibility: Some Criteria Met (P, EB, IB, PA)

#### Physician Assistant

**Doss, Carmella B, PA+**
Gender: Female
14410 Route 37
Johnston City, IL 62951
Phone:(618) 983-6911
**NPI:1487758892**
Cultural Training Completed: No
Hours: [Mon, Tue, Wed, Thu, Fri] 08:00 AM - 05:00 PM
Other Language(s):English
Certification(s):Board Certified
Accessibility: Some Criteria Met (P, EB, IB, PA)

**Escue, Erica R, PA***
Gender: Female
14410 Route 37
Johnston City, IL 62951
Phone:(618) 983-6911
**NPI:1003467341**
Cultural Training Completed: Yes

## IL

### Williamson

#### Physician Assistant

**Escue, Erica R, PA***
Hours: [Mon, Tue, Wed, Thu, Fri] 08:00 AM - 05:00 PM
After Hours Phone Number:(618) 983-6911
Other Language(s):English
Certification(s):Board Certified
Accessibility: Some Criteria Met (I P, I EB, I IB, I PA)

### Marion

#### Family Medicine

**Alexander, James O, MD+**
Gender: Male
2700 W Deyoung St
Marion, IL 62959
Phone:(618) 969-8633
**NPI:1114094851**
Cultural Training Completed: Yes
Hours: [Mon, Tue, Wed, Thu, Fri] 08:00 AM - 05:00 PM
Certification(s):Board Certified
Accessibility: Some Criteria Met (I P, I EB, I IB, I PA)

**Burge, Suzanne M, MD+**
Gender: Female
3329 W Deyoung St
Marion, IL 62959
Phone:(618) 998-7177
**NPI:1467456798**

## IL

### Williamson

#### Family Medicine

**Burge, Suzanne M, MD+**
Cultural Training Completed: Yes
Hours: [Mon, Tue, Wed, Thu, Fri] 08:00 AM - 05:00 PM
Certification(s):Board Certified
Accessibility: Details Pending (P P, P EB, P IB, P PA)

**Cameron, Anwar Ralston, MD+**
Gender: Male
3333 W Deyoung St
Marion, IL 62959
Phone:(618) 998-7000
**NPI:1548610595**
Cultural Training Completed: No
Hours: [Mon, Tue, Wed, Thu, Fri] 08:00 AM - 05:00 PM
Certification(s):Board Certified
Accessibility: Some Criteria Met (I P, I EB, I IB, I PA)

**Fox, Jodi L, MD+**
Gender: Female
3329 W Deyoung St
Marion, IL 62959
Phone:(618) 767-6050
**NPI:1508848284**
Cultural Training Completed: Yes
Hours: Mon 07:00 AM - 06:00 PM, [Tue, Wed, Thu] 07:00 AM - 05:00

## IL

### Williamson

#### Family Medicine

**Fox, Jodi L, MD+**
PM, Fri 08:00 AM - 04:00 PM
Certification(s):Board Certified
Accessibility: Some Criteria Met (I P, I EB, I IB, I PA)

**Graham, Eric S, MD+**
Gender: Male
3329 W Deyoung St
Marion, IL 62959
Phone:(618) 998-7177
**NPI:1720120462**
Cultural Training Completed: Yes
Hours: [Mon, Tue, Wed, Thu, Fri] 08:00 AM - 05:00 PM
Accessibility: Details Pending (P P, P EB, P IB, P PA)

**Kennedy, Nicole L, MD+**
Gender: Female
3329 W Deyoung St
Marion, IL 62959
Phone:(618) 767-6050
**NPI:1780902486**
Cultural Training Completed: Yes
Hours: Mon 07:00 AM - 06:00 PM, [Tue, Wed, Thu] 07:00 AM - 05:00 PM, Fri 08:00 AM - 04:00 PM
Other Language(s):Spanish
Certification(s):Board Certified

## IL

### Williamson

#### Family Medicine

**Kennedy, Nicole L, MD+**
Accessibility: Some Criteria Met (I P, I EB, I IB, I PA)

**Kennedy, Nicole L, MD**
Gender: Female
3411 Professional Park Dr
Marion, IL 62959
Phone:(618) 997-2248
**NPI:1780902486**
Cultural Training Completed: Yes
Hours: [Mon, Tue, Wed, Thu, Fri] 08:00 AM - 05:00 PM
Other Language(s):Spanish
Certification(s):Board Certified
Accessibility: Details Pending (P P, P EB, P IB, P PA)

**Smith, Lara Enid, MD+**
Gender: Female
3411 Professional Park Dr
Marion, IL 62959
Phone:(618) 969-8630
**NPI:1215386800**
Cultural Training Completed: No
Hours: [Mon, Tue, Wed, Thu, Fri] 08:00 AM - 05:00 PM
Certification(s):Board Certified

## IL

### Williamson

Family Medicine

**Smith, Lara Enid, MD+**
Accessibility: Some Criteria Met (I P, I EB, I IB, I PA)

Federally Qualified Health Center (FQHC)

**Centerstone Of Illinois, Inc**
3111 Williamson County Pkwy
Marion, IL 62959
Phone:(618) 519-9200
**NPI:1902811714**
Website: http://www.willcountyhealth.org/
Cultural Training Completed: No
Hours: [Mon, Tue, Wed, Thu, Fri] 08:00 AM - 05:00 PM
Accessibility: Details Pending (P P, P EB, P IB, P PA)

**HMC Clinic at Marion (RHC)**
3106 Outer Dr
# 200
Marion, IL 62959
Phone:(618) 997-4332
**NPI:1982666384**
Website: https://www.ruralhealthinc.org
Cultural Training Completed: No
Hours: [Mon, Tue, Wed, Thu, Fri] 08:00 AM - 05:00 PM

## IL

### Williamson

Federally Qualified Health Center (FQHC)

**HMC Clinic at Marion (RHC)**
Accessibility: Details Pending (P P, P EB, P IB, P PA)

**Jefferson Elementary School Health Center**
700 E Boulevard St
Rm C23
Marion, IL 62959
Phone:(618) 519-9200
**NPI:1114631967**
Cultural Training Completed: No
Hours: Thu 08:00 AM - 04:00 PM
Accessibility: Some Criteria Met (I P, I EB, I IB, I PA)

**Lincoln Elementary School Health Center**
400 Morningside Dr
Rm A12
Marion, IL 62959
Phone:(618) 519-9200
**NPI:1982318739**
Cultural Training Completed: No
Hours: [Mon, Thu] 08:00 AM - 04:00 PM
Accessibility: Some Criteria Met (I P, I EB, I IB, I PA)

**Longfellow Elementary School Health Center**
1400 W Hendrickson St
Marion, IL 62959
Phone:(618) 519-9200
**NPI:1356055107**

## IL

### Williamson

Federally Qualified Health Center (FQHC)

**Longfellow Elementary School Health Center**
Cultural Training Completed: No
Hours: Tue 08:00 AM - 04:00 PM
Accessibility: Some Criteria Met (I P, I EB, I IB, I PA)

**Marion Jr High School Health Center**
1609 W Main St
Marion, IL 62959
Phone:(618) 519-9200
**NPI:1407560261**
Cultural Training Completed: No
Hours: [Mon, Fri] 08:00 AM - 04:00 PM, [Tue, Wed, Thu] 08:00 AM - 05:00 PM
Accessibility: Some Criteria Met (I P, I EB, I IB, I PA)

**Marion Wellness**
1700 Wildcat Dr
Ste A
Marion, IL 62959
Phone:(618) 969-8228
**NPI:1881624161**
Website: https://www.shawneehealth.com/
Cultural Training Completed: No
Hours: [Mon, Tue, Wed, Thu] 07:30 AM - 05:00 PM, Fri 07:30 AM - 12:00 PM

## IL

### Williamson

Federally Qualified Health Center (FQHC)

**Marion Wellness**
Other Language(s):English
Accessibility: Some Criteria Met (I P, I EB, P IB, I PA)

**SHAWNEE HEALTH SERVICE AND DEVELOPMENT CORP**
1506 Sioux Dr
Marion, IL 62959
Phone:(618) 519-9200
**NPI:1043902752**
Cultural Training Completed: No
Hours: [Mon, Tue, Wed, Thu, Fri] 08:00 AM - 05:00 PM
Accessibility: Details Pending (P P, P EB, P IB, P PA)

**Shawnee Health Care, Marion**
3111 Williamson County Pkwy
Marion, IL 62959
Phone:(618) 519-9200
**NPI:1649405150**
Website: http://www.shawneehealth.com
Cultural Training Completed: No
Hours: [Mon, Tue, Wed] 08:00 AM - 05:15 PM, Thu 08:00 AM - 06:15 PM, Fri 08:00 AM - 05:00 PM

## IL

### Williamson

**Federally Qualified Health Center (FQHC)**

**Shawnee Health Care, Marion**
Other Language(s):English
Accessibility: Some Criteria Met (P, EB, IB, PA)

**Washington Elementary School Health Center**
420 E Main St
Marion, IL 62959
Phone:(618) 519-9200
**NPI:1245944008**
Cultural Training Completed: No
Hours: [Wed, Fri] 08:00 AM - 04:00 PM
Accessibility: Some Criteria Met (P, EB, IB, PA)

**Internal Medicine (General Medical Care)**

**Vasilets, Liudmila, MD+**
Gender: Female
3111 Williamson County Pkwy
Marion, IL 62959
Phone:(618) 519-9200
**NPI:1225525579**
Cultural Training Completed: No
Hours: [Mon, Tue, Wed] 08:00 AM - 05:15 PM, Thu 08:00 AM - 06:15 PM, Fri 08:00 AM - 05:00 PM
After Hours Phone Number:(618) 519-9200

## IL

### Williamson

**Internal Medicine (General Medical Care)**

**Vasilets, Liudmila, MD+**
Other Language(s):Spanish,Russian
Certification(s):Board Certified
Accessibility: Some Criteria Met (P, EB, IB, PA)

**Multi-Specialty Group**

**SIH Medical Group Cancer Care Services - Marion**
3008 Civic Circle Blvd
Marion, IL 62959
Phone:(618) 993-1030
**NPI:1770656837**
Website: http://www.sih.net
Cultural Training Completed: No
Hours: [Mon, Tue, Wed, Thu, Fri] 08:00 AM - 05:00 PM
Other Language(s):Spanish,Hindi,Belarusian,English
Accessibility: Some Criteria Met (P, EB, IB, PA)

**SIH Medical Group Urgent Care**
2808 Outer Dr
Marion, IL 62959
Phone:(618) 993-3817
**NPI:1770656837**
Website: http://www.sih.net

## IL

### Williamson

**Multi-Specialty Group**

**SIH Medical Group Urgent Care**
Cultural Training Completed: No
Hours: [Mon, Tue, Wed, Thu, Fri] 08:00 AM - 05:00 PM, [Sat, Sun] 12:00 AM - 11:59 PM
Other Language(s):Belarusian, Spanish,Hindi,English
Accessibility: Some Criteria Met (P, EB, IB, PA)

**Southern Illinois Medical Services, NFP**
3905 W Ernestine Dr
Marion, IL 62959
Phone:(618) 529-4455
**NPI:1770656837**
Website: http://www.sih.net
Cultural Training Completed: No
Hours: [Mon, Tue, Wed, Thu, Fri] 08:00 AM - 05:00 PM
Accessibility: Some Criteria Met (P, EB, IB, PA)

**Talley Eye Institute**
8341 Express Dr
Ste C
Marion, IL 62959
Phone:(812) 424-2020
**NPI:1154319143**
Cultural Training Completed: No
Hours: [Mon, Tue, Wed, Thu, Fri] 08:00 AM - 05:00 PM

## IL

### Williamson

**Multi-Specialty Group**

**Talley Eye Institute**
Accessibility: Details Pending (P, EB, IB, PA)

**Nurse Practitioner**

**Brinkley, Haley, APRN+**
Gender: Female
3111 Williamson County Pkwy
Marion, IL 62959
Phone:(618) 519-9200
**NPI:1962204933**
Cultural Training Completed: No
Hours: [Mon, Tue, Wed] 08:00 AM - 05:15 PM, Thu 08:00 AM - 06:15 PM, Fri 08:00 AM - 05:00 PM
Accessibility: Some Criteria Met (P, EB, IB, PA)

**Dailey, Robin A, NP+**
Gender: Female
3329 W Deyoung St
Marion, IL 62959
Phone:(618) 997-2161
**NPI:1265893051**
Cultural Training Completed: Yes
Hours: [Mon, Tue, Wed, Thu, Fri] 08:00 AM - 05:00 PM
Accessibility: Details Pending (P, EB, IB, PA)

**Dare, Victoria, NP+**
Gender: Female
3106 Outer Dr
Marion, IL 62959

## IL

### Williamson

#### Nurse Practitioner

**Dare, Victoria, NP+**
Phone:(800) 457-1393
**NPI:1336830561**
Cultural Training Completed: Yes
Hours: [Mon, Tue, Wed, Thu, Fri] 08:00 AM - 05:00 PM
Accessibility: Some Criteria Met (P, EB, IB, PA)

**Flint, Maryanne F, FNP+**
Gender: Female
1000 W Deyoung St
Marion, IL 62959
Phone:(618) 993-5274
**NPI:1992343248**
Cultural Training Completed: Yes
Hours: [Mon, Tue, Wed, Thu, Fri] 08:00 AM - 05:00 PM
Accessibility: Details Pending (P, EB, IB, PA)

**Flint, Maryanne F, FNP+**
Gender: Female
3411 Professional Park Dr
Marion, IL 62959
Phone:(618) 969-8630
**NPI:1992343248**
Cultural Training Completed: Yes
Hours: [Mon, Tue, Wed, Thu, Fri] 08:00 AM - 05:00 PM

## IL

### Williamson

#### Nurse Practitioner

**Flint, Maryanne F, FNP+**
Accessibility: Some Criteria Met (P, EB, IB, PA)

**Heatherly, Rhonda Raye, NP**
Gender: Female
2700 W Deyoung St
Ste F
Marion, IL 62959
Phone:(618) 457-5330
**NPI:1073048120**
Cultural Training Completed: No
Hours: [Mon, Tue, Wed, Thu, Fri] 08:00 AM - 05:00 PM
Accessibility: Details Pending (P, EB, IB, PA)

**Heatherly, Rhonda Raye, NP+**
Gender: Female
2700 W Deyoung St
Marion, IL 62959
Phone:(618) 969-8633
**NPI:1073048120**
Cultural Training Completed: No
Hours: [Mon, Tue, Wed, Thu, Fri] 08:00 AM - 05:00 PM
Accessibility: Some Criteria Met (P, EB, IB, PA)

**Powell, Brittany E, ARNP+**
Gender: Female
3106 Outer Dr
Marion, IL 62959

## IL

### Williamson

#### Nurse Practitioner

**Powell, Brittany E, ARNP+**
Phone:(800) 457-1393
**NPI:1457834178**
Cultural Training Completed: No
Hours: [Mon, Tue, Wed, Thu, Fri] 08:00 AM - 05:00 PM
Certification(s):Board Certified
Accessibility: Some Criteria Met (P, EB, IB, PA)

**Rawal, Joshme J, NP+**
Gender: Female
2700 W Deyoung St
Marion, IL 62959
Phone:(618) 457-5330
**NPI:1174249593**
Cultural Training Completed: No
Hours: [Mon, Tue, Wed, Thu, Fri] 08:00 AM - 05:00 PM
Accessibility: Some Criteria Met (P, EB, IB, PA)

**Stevens, Sabrina Lynn, NP+**
Gender: Female
2700 W Deyoung St
Marion, IL 62959
Phone:(618) 969-8633
**NPI:1770050403**
Cultural Training Completed: No
Hours: [Mon, Tue, Wed, Thu, Fri] 08:00 AM - 05:00 PM

## IL

### Williamson

#### Nurse Practitioner

**Stevens, Sabrina Lynn, NP+**
Accessibility: Details Pending (P, EB, IB, PA)

#### Nurse Practitioner: Family

**Brinkley, Haley, APRN+**
Gender: Female
3111 Williamson County Pkwy
Marion, IL 62959
Phone:(618) 519-9200
**NPI:1962204933**
Cultural Training Completed: No
Hours: [Mon, Tue, Wed] 08:00 AM - 05:15 PM, Thu 08:00 AM - 06:15 PM, Fri 08:00 AM - 05:00 PM
Accessibility: Some Criteria Met (P, EB, IB, PA)

**Dailey, Robin A, NP+**
Gender: Female
3329 W Deyoung St
Marion, IL 62959
Phone:(618) 997-2161
**NPI:1265893051**
Cultural Training Completed: Yes
Hours: [Mon, Tue, Wed, Thu, Fri] 08:00 AM - 05:00 PM
Certification(s):Board Certified
Accessibility: Details Pending (P, EB, IB, PA)

## IL

### Williamson

**Nurse Practitioner: Family**

**Flint, Maryanne F, FNP+**
Gender: Female
1000 W Deyoung St
Marion, IL 62959
Phone:(618) 993-5274
**NPI:1992343248**
Cultural Training Completed: Yes
Hours: [Mon, Tue, Wed, Thu, Fri] 08:00 AM - 05:00 PM
Accessibility: Details Pending (P, EB, IB, PA)

**Flint, Maryanne F, FNP+**
Gender: Female
3411 Professional Park Dr
Marion, IL 62959
Phone:(618) 969-8630
**NPI:1992343248**
Cultural Training Completed: Yes
Hours: [Mon, Tue, Wed, Thu, Fri] 08:00 AM - 05:00 PM
Accessibility: Some Criteria Met (P, EB, IB, PA)

**Heatherly, Rhonda Raye, NP**
Gender: Female
2700 W Deyoung St
Ste F
Marion, IL 62959
Phone:(618) 457-5330
**NPI:1073048120**

## IL

### Williamson

**Nurse Practitioner: Family**

**Heatherly, Rhonda Raye, NP**
Cultural Training Completed: No
Hours: [Mon, Tue, Wed, Thu, Fri] 08:00 AM - 05:00 PM
Certification(s):Board Certified
Accessibility: Details Pending (P, EB, IB, PA)

**Heatherly, Rhonda Raye, NP+**
Gender: Female
2700 W Deyoung St
Marion, IL 62959
Phone:(618) 969-8633
**NPI:1073048120**
Cultural Training Completed: No
Hours: [Mon, Tue, Wed, Thu, Fri] 08:00 AM - 05:00 PM
Certification(s):Board Certified
Accessibility: Some Criteria Met (P, EB, IB, PA)

**Stevens, Sabrina Lynn, NP+**
Gender: Female
2700 W Deyoung St
Marion, IL 62959
Phone:(618) 969-8633
**NPI:1770050403**
Cultural Training Completed: No

## IL

### Williamson

**Nurse Practitioner: Family**

**Stevens, Sabrina Lynn, NP+**
Hours: [Mon, Tue, Wed, Thu, Fri] 08:00 AM - 05:00 PM
Accessibility: Details Pending (P, EB, IB, PA)

**Whitecotton, Ashley M, APRN+**
Gender: Female
1700 Wildcat Dr
Ste A
Marion, IL 62959
Phone:(618) 969-8228
**NPI:1326529660**
Cultural Training Completed: Yes
Hours: [Mon, Tue, Wed, Thu, Fri] 08:00 AM - 05:00 PM
Certification(s):Board Certified
Accessibility: Some Criteria Met (P, EB, IB, PA)

**Nurse Practitioner: Pediatrics (Babies, Children)**

**Whorton, Tarryn Kacey, PNP#**
Gender: Female
3412 Office Park Dr
Marion, IL 62959
Phone:(618) 993-0404
**NPI:1124987821**
Cultural Training Completed: No

## IL

### Williamson

**Nurse Practitioner: Pediatrics (Babies, Children)**

**Whorton, Tarryn Kacey, PNP#**
Hours: [Mon, Tue, Wed, Thu, Fri] 08:00 AM - 05:00 PM
Accessibility: Some Criteria Met (P, EB, IB, PA)

**Nurse Practitioner: Primary Care**

**Flint, Maryanne F, FNP+**
Gender: Female
1000 W Deyoung St
Marion, IL 62959
Phone:(618) 993-5274
**NPI:1992343248**
Cultural Training Completed: Yes
Hours: [Mon, Tue, Wed, Thu, Fri] 08:00 AM - 05:00 PM
Accessibility: Details Pending (P, EB, IB, PA)

**Flint, Maryanne F, FNP+**
Gender: Female
3411 Professional Park Dr
Marion, IL 62959
Phone:(618) 969-8630
**NPI:1992343248**
Cultural Training Completed: Yes
Hours: [Mon, Tue, Wed, Thu, Fri] 08:00 AM - 05:00 PM

## IL

### Williamson

**Nurse Practitioner: Primary Care**

**Flint, Maryanne F, FNP+**
Accessibility: Some Criteria Met (P, EB, IB, PA)

**Pediatrics (Babies, Children)**

**Criste, Ma Claravel Baricuatro, MD+**
Gender: Female
3411 Professional Park Dr
Marion, IL 62959
Phone:(618) 969-8630
**NPI:1245486679**
Cultural Training Completed: No
Hours: [Mon, Tue, Wed, Thu, Fri] 08:00 AM - 05:00 PM
Other Language(s):Tagalog
Certification(s):Board Certified
Accessibility: Some Criteria Met (P, EB, IB, PA)

**Dabrowski, Lukasz, MD+**
Gender: Male
3106 Outer Dr
Marion, IL 62959
Phone:(800) 457-1393
**NPI:1467711796**
Cultural Training Completed: No
Hours: [Mon, Tue, Wed, Thu, Fri] 08:00 AM - 05:00 PM

## IL

### Williamson

**Pediatrics (Babies, Children)**

**Dabrowski, Lukasz, MD+**
Other Language(s):Spanish,Polish
Certification(s):Board Certified
Accessibility: Some Criteria Met (P, EB, IB, PA)

**Grimm, Erica M, DO+**
Gender: Female
3412 Office Park Dr
Marion, IL 62959
Phone:(618) 993-0404
**NPI:1346746419**
Cultural Training Completed: No
Hours: [Mon, Tue, Wed, Thu, Fri] 08:00 AM - 05:00 PM
Accessibility: Some Criteria Met (P, EB, IB, PA)

**Lopez, Luis A, MD+**
Gender: Male
1000 W Deyoung St
Marion, IL 62959
Phone:(618) 993-5274
**NPI:1861592065**
Cultural Training Completed: No
Hours: [Mon, Tue, Wed, Thu, Fri] 08:00 AM - 05:00 PM
Other Language(s):Italian,Spanish

## IL

### Williamson

**Pediatrics (Babies, Children)**

**Lopez, Luis A, MD+**
Accessibility: Details Pending (P, EB, IB, PA)

**Reddy, Bindu, MD+**
Gender: Female
3412 Office Park Dr
Marion, IL 62959
Phone:(618) 993-0404
**NPI:1215914775**
Cultural Training Completed: Yes
Hours: [Mon, Tue, Wed, Thu, Fri] 08:00 AM - 05:00 PM
Other Language(s):English
Certification(s):Board Certified
Accessibility: Details Pending (P, EB, IB, PA)

**Reddy, Pradeep G, MD+**
Gender: Male
3412 Office Park Dr
Marion, IL 62959
Phone:(618) 993-0404
**NPI:1649384892**
Cultural Training Completed: Yes
Hours: [Mon, Tue, Wed, Thu, Fri] 08:00 AM - 05:00 PM
Other Language(s):English,Hindi
Certification(s):Board Certified

## IL

### Williamson

**Pediatrics (Babies, Children)**

**Reddy, Pradeep G, MD+**
Accessibility: Some Criteria Met (P, EB, IB, PA)

**Pediatrics (Babies, Children) Adolescent Medicine**

**Dabrowski, Lukasz, MD+**
Gender: Male
3106 Outer Dr
Marion, IL 62959
Phone:(800) 457-1393
**NPI:1467711796**
Cultural Training Completed: No
Hours: [Mon, Tue, Wed, Thu, Fri] 08:00 AM - 05:00 PM
Other Language(s):Spanish,Polish
Certification(s):Board Certified
Accessibility: Some Criteria Met (P, EB, IB, PA)

**Physician Assistant**

**Parr, Sherri K, PA+**
Gender: Female
3329 W Deyoung St
Marion, IL 62959
Phone:(618) 767-6050
**NPI:1336222983**
Cultural Training Completed: Yes
Hours: Mon 07:00 AM - 06:00 PM, [Tue, Wed,

## IL

### Williamson

**Physician Assistant**

**Parr, Sherri K, PA+**
Thu] 07:00 AM - 05:00 PM, Fri 08:00 AM - 04:00 PM
Certification(s):Board Certified
Accessibility: Some Criteria Met (P, EB, IB, PA)

**Stacey, Amy L, PA+**
Gender: Female
2700 W Deyoung St
Marion, IL 62959
Phone:(618) 457-5330
**NPI:1962041830**
Cultural Training Completed: No
Hours: [Mon, Tue, Wed, Thu, Fri] 08:00 AM - 05:00 PM
Certification(s):Board Certified
Accessibility: Some Criteria Met (P, EB, IB, PA)

**Rural Health Center (RHC)**

**HMC Clinic at Marion**
3106 Outer Dr
Marion, IL 62959
Phone:(618) 997-4332
**NPI:1649795659**
Website: https://harrisburgmc.com
Cultural Training Completed: No
Hours: [Mon, Tue, Wed, Thu, Fri] 08:00 AM - 05:00 PM

## IL

### Williamson

**Rural Health Center (RHC)**

**HMC Clinic at Marion**
Accessibility: Some Criteria Met (P, EB, IB, PA)

**HMC Clinic at Marion (RHC)**
3106 Outer Dr
# 200
Marion, IL 62959
Phone:(618) 997-4332
**NPI:1992773873**
Website: https://harrisburgmc.com
Cultural Training Completed: No
Hours: [Mon, Tue, Wed, Thu, Fri] 08:00 AM - 05:00 PM
Accessibility: Details Pending (P, EB, IB, PA)

**HMC Clinic at Marion (RHC)**
3106 Outer Dr
# 200
Marion, IL 62959
Phone:(618) 997-4332
**NPI:1649795659**
Website: https://harrisburgmc.com
Cultural Training Completed: No
Hours: [Mon, Tue, Wed, Thu, Fri] 08:00 AM - 05:00 PM
Accessibility: Details Pending (P, EB, IB, PA)

## IL

### Williamson

**Rural Health Center (RHC)**

**Harrisburg Medical Center**
3106 Outer Dr
Marion, IL 62959
Phone:(618) 997-4332
**NPI:1073646436**
Cultural Training Completed: No
Hours: [Mon, Tue, Wed, Thu, Fri] 08:00 AM - 05:00 PM
Accessibility: Details Pending (P, EB, IB, PA)

**Harrisburg Medical Center Inc**
2401 W Main St
Marion, IL 62959
Phone:(843) 670-7211
**NPI:1992773873**
Website: https://harrisburgmc.com
Cultural Training Completed: No
Hours: [Mon, Tue, Wed, Thu, Fri] 08:00 AM - 05:00 PM
Other Language(s):English
Accessibility: Details Pending (P, EB, IB, PA)

**Heartland Pediatric Clinic**
1000 W Deyoung St
Marion, IL 62959
Phone:(618) 993-5274
**NPI:1053413740**

## IL

### Williamson

**Rural Health Center (RHC)**

**Heartland Pediatric Clinic**
Website: https://www.heartlandhealthcenters.org/
Cultural Training Completed: No
Hours: [Mon, Tue, Wed, Thu, Fri] 08:00 AM - 05:00 PM
Accessibility: Some Criteria Met (P, EB, IB, PA)

**Heartland Pediatric Clinic**
805 W Deyoung St
Ste B
Marion, IL 62959
Phone:(618) 993-5274
**NPI:1053413740**
Website: https://www.heartlandhealthcenters.org/
Cultural Training Completed: No
Hours: [Mon, Tue, Wed, Thu] 08:00 AM - 05:00 PM, Fri 08:00 AM - 12:00 PM
Other Language(s):English
Accessibility: Details Pending (P, EB, IB, PA)

**Heartland Pediatric Clinic**
805 W Deyoung St
Marion, IL 62959
Phone:(618) 993-5274
**NPI:1053413740**

## IL

### Williamson

Rural Health Center (RHC)

**Heartland Pediatric Clinic**
Website: https://www.heartlandhealthcenters.org/
Cultural Training Completed: No
Hours: [Mon, Tue, Wed, Thu, Fri] 08:00 AM - 05:00 PM
Other Language(s):English
Accessibility: Details Pending (P, P EB, P IB, P PA)

**Heartland Women's Healthcare**
3331 W Deyoung St
Ste 201
Marion, IL 62959
Phone:(844) 872-6249
**NPI:1801280409**
Website: www.sih.net
Cultural Training Completed: No
Hours: [Mon, Tue, Wed, Thu, Fri] 08:00 AM - 05:00 PM
Accessibility: Some Criteria Met (I P, I EB, I IB, I PA)

**Marion- Heartland Women's Healthcare Ltd**
3408 Office Park Dr
Marion, IL 62959
Phone:(618) 997-5266
**NPI:1285108621**

## IL

### Williamson

Rural Health Center (RHC)

**Marion- Heartland Women's Healthcare Ltd**
Website: https://www.usaobgyn.com
Cultural Training Completed: No
Hours: [Mon, Tue, Wed, Thu, Fri] 08:00 AM - 05:00 PM
Other Language(s):English
Accessibility: Some Criteria Met (I P, I EB, I IB, I PA)

**Marion- Heartland Women's Healthcare Ltd**
3408 Office Park Dr
Marion, IL 62959
Phone:(618) 997-5266
**NPI:1801280409**
Website: www.sih.net
Cultural Training Completed: No
Hours: [Mon, Tue, Wed, Thu, Fri] 08:00 AM - 05:00 PM
Accessibility: Some Criteria Met (I P, I EB, I IB, I PA)

**Pediatric Group LLC - Marion**
3412 Office Park Dr
Marion, IL 62959
Phone:(618) 993-0404
**NPI:1114129970**

## IL

### Williamson

Rural Health Center (RHC)

**Pediatric Group LLC - Marion**
Website: http://www.pediatricgroupllc.com
Cultural Training Completed: No
Hours: [Mon, Tue, Wed, Thu, Fri] 08:00 AM - 05:00 PM
Other Language(s):Hindi,English
Accessibility: Details Pending (P, P EB, P IB, P PA)

**SIH Medical Group Urgent Care**
2808 Outer Dr
Marion, IL 62959
Phone:(618) 993-3817
**NPI:1154510808**
Website: http://www.sih.net/
Cultural Training Completed: No
Hours: [Mon, Tue, Wed, Thu, Fri] 08:00 AM - 05:00 PM
Accessibility: Details Pending (P, P EB, P IB, P PA)

Single Specialty Group

**Deaconess Care Group Illinois**
3333 W Deyoung St
Marion, IL 62959
Phone:(618) 998-7000
**NPI:1336845015**

## IL

### Williamson

Single Specialty Group

**Deaconess Care Group Illinois**
Cultural Training Completed: No
Hours: [Mon, Tue, Wed, Thu, Fri] 08:00 AM - 05:00 PM
Accessibility: Some Criteria Met (I P, I EB, I IB, I PA)

**Heartland Womens Healthcare**
3408 Office Park Dr
Marion, IL 62959
Phone:(618) 997-5266
**NPI:1851307532**
Website: http://www.usaobgyn.com
Cultural Training Completed: No
Hours: [Mon, Tue, Wed, Thu, Fri] 09:00 AM - 05:00 PM
Other Language(s):English
Accessibility: Some Criteria Met (I P, I EB, I IB, I PA)

**Joyner Therapy Services**
2907 Williamson County Pkwy
Marion, IL 62959
Phone:(618) 998-9894
**NPI:1144416736**
Website: https://www.joynertherapyservices.com
Cultural Training Completed: No

## IL

### Williamson

Single Specialty Group

**Joyner Therapy Services**
Hours: [Mon, Tue, Wed, Thu, Fri] 08:00 AM - 05:00 PM
Other Language(s):English
Accessibility: Details Pending (P, EB, IB, PA)

**Pediatric Group Llc - Marion**
3412 Office Park Dr
Marion, IL 62959
Phone:(618) 993-0404
**NPI:1023582038**
Website: http://pediatricgroupllc.com/
Cultural Training Completed: No
Hours: [Mon, Tue, Wed, Thu, Fri] 08:00 AM - 05:00 PM
Accessibility: Details Pending (P, EB, IB, PA)

## IL

### Alexander

#### Cairo

Federally Qualified Health Center (FQHC)

**Cairo Diagnostic Center**
13289 Kessler Rd
Cairo, IL 62914
Phone:(618) 734-1500
**NPI:1710979588**
Website: http://www.chesi.org/
Cultural Training Completed: No
Hours: [Mon, Tue, Wed, Thu, Fri] 08:00 AM - 05:00 PM
Accessibility: Some Criteria Met (I P, I EB, I IB, I PA)

**Cairo Mega Clinic**
13245 Kessler Rd
Cairo, IL 62914
Phone:(618) 734-4400
**NPI:1710979588**
Website: http://www.chesi.org/
Cultural Training Completed: No
Hours: [Mon, Wed, Thu, Fri] 08:00 AM - 05:00 PM
Accessibility: Details Pending (P P, P EB, P IB, P PA)

**Community Health and Emergency Services, Inc**
13245 Kessler Rd
Cairo, IL 62914
Phone:(618) 734-4400
**NPI:1568454130**

## IL

### Alexander

Federally Qualified Health Center (FQHC)

**Community Health and Emergency Services, Inc**
Website: https://www.chesi.org/
Cultural Training Completed: No
Hours: [Mon, Tue, Wed, Thu, Fri] 08:00 AM - 05:00 PM
Other Language(s):English
Accessibility: Details Pending (P P, P EB, P IB, P PA)

**Hardin County Medical Clinic**
IL Route 146, Building 2
Cairo, IL 62914
Phone:(618) 285-6191
**NPI:1710979588**
Website: http://www.chesi.org/
Cultural Training Completed: No
Hours: [Mon, Tue, Wed, Thu, Fri] 08:00 AM - 05:00 PM
Accessibility: Details Pending (P P, P EB, P IB, P PA)

#### Tamms

Federally Qualified Health Center (FQHC)

**Tamms Health Center**
290 Railroad St
Tamms, IL 62988
Phone:(618) 747-2391

## IL

### Alexander

Federally Qualified Health Center (FQHC)

**Tamms Health Center**
**NPI:1114919685**
Website: https://www.chesi.org/
Cultural Training Completed: No
Hours: [Mon, Tue, Wed, Thu, Fri] 08:00 AM - 05:00 PM
Other Language(s):English
Accessibility: Details Pending (P P, P EB, P IB, P PA)

**Tamms Health Center**
290 Railroad St
Tamms, IL 62988
Phone:(618) 747-2391
**NPI:1710979588**
Website: http://www.chesi.org/
Cultural Training Completed: No
Hours: [Tue, Wed] 08:30 AM - 05:00 PM, Fri 08:30 AM - 12:00 PM
Accessibility: Details Pending (P P, P EB, P IB, P PA)

### Clay

#### Flora

Federally Qualified Health Center (FQHC)

**Christopher Greater Area Rural Health Planning Corporation**
201 E North Ave
Flora, IL 62839

## IL

### Clay

Federally Qualified Health Center (FQHC)

**Christopher Greater Area Rural Health Planning Corporation**
Phone:(618) 662-8386
Website: https://www.crhpc.org/
Cultural Training Completed: No
Hours: [Mon, Tue, Wed, Thu, Fri] 08:00 AM - 05:00 PM
Other Language(s):English
Accessibility: Details Pending (P P, P EB, P IB, P PA)

**Clay Medical Center**
165 Kinnaman Dr
Flora, IL 62839
Phone:(618) 662-8386
**NPI:1073816542**
Website: https://www.crhpc.org/
Cultural Training Completed: No
Hours: [Mon, Tue, Wed, Thu, Fri] 08:00 AM - 05:00 PM
Accessibility: Details Pending (P P, P EB, P IB, P PA)

**Clay Medical Center**
165 Kinnaman Dr
Flora, IL 62839
Phone:(618) 662-8386
**NPI:1902170632**
Website: https://www.crhpc.org
Cultural Training Completed: No

## IL

### Clay

Federally Qualified Health Center (FQHC)

**Clay Medical Center**
Hours: [Mon, Tue, Wed, Thu, Fri] 08:00 AM - 05:00 PM
Accessibility: Details Pending (P, EB, IB, PA)

**Clay Medical Center**
201 E North Ave
Flora, IL 62839
Phone:(618) 662-8386
**NPI:1902170632**
Website: https://www.crhpc.org
Cultural Training Completed: No
Hours: [Mon, Tue, Wed, Thu, Fri] 08:00 AM - 05:00 PM
Accessibility: Details Pending (P, EB, IB, PA)

**Clay Medical Center**
201 E North Ave
Flora, IL 62839
Phone:(618) 662-8386
**NPI:1144200825**
Website: https://www.crhpc.org
Cultural Training Completed: No
Hours: [Mon, Tue, Wed, Thu, Fri] 08:00 AM - 05:00 PM
Accessibility: Details Pending (P, EB, IB, PA)

**Clay Medical Center**
165 Kinnaman Dr
Flora, IL 62839

## IL

### Clay

Federally Qualified Health Center (FQHC)

**Clay Medical Center**
Phone:(618) 662-8386
**NPI:1144200825**
Website: https://www.crhpc.org
Cultural Training Completed: No
Hours: [Mon, Tue, Wed, Thu, Fri] 08:00 AM - 05:00 PM
Accessibility: Details Pending (P, EB, IB, PA)

**Clay Medical Center**
165 Kinnaman Dr
Flora, IL 62839
Phone:(618) 662-8386
**NPI:1528048105**
Website: https://www.crhpc.org
Cultural Training Completed: No
Hours: [Mon, Tue, Wed, Thu, Fri] 08:00 AM - 05:00 PM
Other Language(s):English
Accessibility: Details Pending (P, EB, IB, PA)

**Clay Medical Center**
201 E North Ave
Flora, IL 62839
Phone:(618) 662-8386
**NPI:1528048105**
Website: https://www.crhpc.org
Cultural Training Completed: No

## IL

### Clay

Federally Qualified Health Center (FQHC)

**Clay Medical Center**
Hours: [Mon, Tue, Wed, Thu, Fri] 08:00 AM - 05:00 PM
Other Language(s):English
Accessibility: Some Criteria Met (P, EB, IB, PA)

**Clay Medical Center (FQHC)**
201 E North Ave
Flora, IL 62839
Phone:(618) 662-8386
**NPI:1871867507**
Website: https://www.crhpc.org/
Cultural Training Completed: No
Hours: [Mon, Tue, Wed, Thu, Fri] 08:00 AM - 05:00 PM
Accessibility: Details Pending (P, EB, IB, PA)

**Community Health Care, Inc.**
929 Stacey Burk Dr
Flora, IL 62839
Phone:(563) 336-3000
**NPI:1932193224**
Website: www.chcqca.org
Cultural Training Completed: No
Hours: [Mon, Tue, Wed, Thu, Fri] 08:00 AM - 05:00 PM
Other Language(s):Spanish,Vi

## IL

### Clay

Federally Qualified Health Center (FQHC)

**Community Health Care, Inc.**
etnamese,American Sign Language,English
Accessibility: Details Pending (P, EB, IB, PA)

**Comprehensive Therapeutics LTD**
1003 W 4th St
Flora, IL 62839
Phone:(864) 244-3626
**NPI:1932193224**
Website: www.chcqca.org
Cultural Training Completed: No
Hours: [Mon, Tue, Wed, Thu, Fri] 08:00 AM - 05:00 PM
Accessibility: Details Pending (P, EB, IB, PA)

### Clinton

### Breese

Federally Qualified Health Center (FQHC)

**Rashid A Dalal MD PC**
9515 Holy Cross Ln
Ste 4
Breese, IL 62230
Phone:(618) 239-9500
**NPI:1942510508**
Website: https://www.sihf.org
Cultural Training Completed: No

## IL

### Clinton

Federally Qualified Health Center (FQHC)

**Rashid A Dalal MD PC**
Hours: [Mon, Tue, Wed, Thu, Fri] 08:00 AM - 05:00 PM
Accessibility: Details Pending (P, EB, IB, PA)

### New Baden

Federally Qualified Health Center (FQHC)

**Clinton County Rural Health New Baden (RHC)**
211 E Hanover St
New Baden, IL 62265
Phone:(618) 526-5933
**NPI:1942510508**
Website: https://www.sihf.org
Cultural Training Completed: No
Hours: [Mon, Tue, Wed, Thu, Fri] 08:00 AM - 05:00 PM
Accessibility: Details Pending (P, EB, IB, PA)

### Crawford

### Robinson

Federally Qualified Health Center (FQHC)

**Labor of Love Midwifery and Women's Health Services LLC**
309 N Jefferson St
Robinson, IL 62454

## IL

### Crawford

Federally Qualified Health Center (FQHC)

**Labor of Love Midwifery and Women's Health Services LLC**
Phone:(618) 553-8369
**NPI:1194794917**
Website: http://www.crossinghealthcare.org/
Cultural Training Completed: No
Hours: [Mon, Tue, Wed, Thu, Fri] 08:00 AM - 05:00 PM
Accessibility: Details Pending (P, EB, IB, PA)

### Edwards

### Albion

Federally Qualified Health Center (FQHC)

**Albion Community Health Center**
33 W Main St
Albion, IL 62806
Phone:(618) 445-2287
**NPI:1285241877**
Cultural Training Completed: No
Hours: [Mon, Tue, Wed, Thu, Fri] 08:00 AM - 05:00 PM
Accessibility: Some Criteria Met (P, EB, IB, PA)

**Albion Community Health Center**
33 W Main St
Albion, IL 62806

## IL

### Edwards

Federally Qualified Health Center (FQHC)

**Albion Community Health Center**
Phone:(618) 445-2287
**NPI:1528048105**
Website: https://www.crhpc.org
Cultural Training Completed: No
Hours: [Mon, Tue, Wed, Thu, Fri] 08:00 AM - 05:00 PM
Accessibility: Details Pending (P, EB, IB, PA)

**Albion Community Health Center**
33 W Main St
Albion, IL 62806
Phone:(618) 445-2287
**NPI:1144200825**
Website: https://www.crhpc.org
Cultural Training Completed: No
Hours: [Mon, Tue, Wed, Thu, Fri] 08:00 AM - 05:00 PM
Accessibility: Details Pending (P, EB, IB, PA)

**Albion Community Health Center**
33 W Main St
Albion, IL 62806
Phone:(618) 445-2287
**NPI:1902170632**
Website: https://www.crhpc.org
Cultural Training Completed: No

## IL

### Edwards

Federally Qualified Health Center (FQHC)

**Albion Community Health Center**
Hours: [Mon, Tue, Wed, Thu, Fri] 08:00 AM - 05:00 PM
Accessibility: Details Pending (P, EB, IB, PA)

**Albion Community Health Center**
33 W Main St
Albion, IL 62806
Phone:(618) 445-2287
**NPI:1871867507**
Website: https://www.crhpc.org/
Cultural Training Completed: No
Hours: [Mon, Tue, Wed, Thu, Fri] 08:00 AM - 05:00 PM
Accessibility: Details Pending (P, EB, IB, PA)

**Albion Community Health Center**
33 W Main St
Albion, IL 62806
Phone:(618) 842-4470
**NPI:1437423167**
Website: https://www.crhpc.org
Cultural Training Completed: No
Hours: [Mon, Tue, Wed, Thu, Fri] 08:00 AM - 05:00 PM
Accessibility: Details Pending (P, EB, IB, PA)

## IL

### Edwards

Federally Qualified Health Center (FQHC)

**Christopher Greater Area Rural Health Planning Corporation**
33 W Main St
Albion, IL 62806
Phone:(618) 445-2287
Website: https://www.crhpc.org/
Cultural Training Completed: No
Hours: [Mon, Tue, Wed, Thu, Fri] 08:00 AM - 05:00 PM
Other Language(s):English
Accessibility: Details Pending (P, EB, IB, PA)

### Effingham

### Effingham

Federally Qualified Health Center (FQHC)

**Effingham Obstetrics and Gynecology Associates LLC (RHC)**
912 N Henrietta St
Effingham, IL 62401
Phone:(217) 342-3337
**NPI:1194794917**
Website: http://www.crossinghealthcare.org/
Cultural Training Completed: No
Hours: [Mon, Tue, Wed, Thu, Fri] 08:00 AM - 05:00 PM

## IL

### Effingham

Federally Qualified Health Center (FQHC)

**Effingham Obstetrics and Gynecology Associates LLC (RHC)**
Other Language(s):Hindi,French,English
Accessibility: Details Pending (P, EB, IB, PA)

**SIHF HEALTHCARE EFFINGHAM**
900 W Temple Ave
Ste 208
Effingham, IL 62401
Phone:(217) 342-0211
**NPI:1154651776**
Website: http://www.sihf.org/
Cultural Training Completed: No
Hours: [Mon, Wed, Thu, Fri] 07:00 AM - 05:30 PM, Tue 08:00 AM - 05:30 PM
Accessibility: Some Criteria Met (P, EB, IB, PA)

**SIHF HEALTHCARE EFFINGHAM**
900 W Temple Ave
Ste 208
Effingham, IL 62401
Phone:(217) 342-0211
**NPI:1942510508**
Website: https://www.sihf.org
Cultural Training Completed: No

## IL

### Effingham

Federally Qualified Health Center (FQHC)

**SIHF HEALTHCARE EFFINGHAM**
Hours: [Mon, Tue, Wed, Thu, Fri] 08:00 AM - 05:00 PM
Other Language(s):English
Accessibility: Details Pending (P, EB, IB, PA)

**SIHF HEALTHCARE EFFINGHAM**
900 W Temple Ave
Ste 208
Effingham, IL 62401
Phone:(217) 342-0211
**NPI:1174688501**
Website: https://www.sihf.org/
Cultural Training Completed: No
Hours: [Mon, Tue, Wed, Thu, Fri] 07:00 AM - 05:30 PM
Accessibility: Details Pending (P, EB, IB, PA)

### Fayette

### Vandalia

Federally Qualified Health Center (FQHC)

**SIHF Healthcare**
1510 Sunset Dr
Vandalia, IL 62471
Phone:(618) 283-3144
**NPI:1174688501**
Website: https://www.sihf.org/

## IL

### Fayette

Federally Qualified Health Center (FQHC)

**SIHF Healthcare**
Cultural Training Completed: No
Hours: [Mon, Wed] 08:00 AM - 05:00 PM, [Tue, Thu, Fri] 07:45 AM - 04:00 PM
Accessibility: Details Pending (P, EB, IB, PA)

**Southern Illinois Healthcare Foundation, Inc.**
1510 Sunset Dr
Vandalia, IL 62471
Phone:(618) 283-3144
**NPI:1326288143**
Website: https://www.sihf.org/
Cultural Training Completed: Yes
Hours: [Mon, Tue, Wed, Thu, Fri] 08:00 AM - 05:00 PM
Other Language(s):English
Accessibility: Some Criteria Met (P, EB, IB, PA)

**Southern Illinois Healthcare Foundation, Inc.**
1510 Sunset Dr
Vandalia, IL 62471
Phone:(618) 283-3144
**NPI:1942510508**
Website: https://www.sihf.org
Cultural Training Completed: No

## IL

### Fayette

Federally Qualified Health Center (FQHC)

**Southern Illinois Healthcare Foundation, Inc.**
Hours: [Mon, Tue, Wed, Thu, Fri] 08:00 AM - 05:00 PM
Accessibility: Details Pending (P, EB, IB, PA)

### Franklin

### Benton

Federally Qualified Health Center (FQHC)

**Benton Mental Health And Wellness Center**
107 E Smith St
Benton, IL 62812
Phone:(618) 435-9315
**NPI:1285614867**
Website: https://www.crhpc.org
Cultural Training Completed: No
Hours: [Mon, Tue, Wed, Thu, Fri] 07:00 AM - 05:00 PM
Accessibility: Details Pending (P, EB, IB, PA)

**Benton Mental Health Wellness Center**
107 E Smith St
Ste B
Benton, IL 62812
Phone:(618) 435-9315
**NPI:1447080205**
Cultural Training Completed: No

## IL

### Franklin

Federally Qualified Health Center (FQHC)

**Benton Mental Health Wellness Center**
Hours: [Mon, Tue, Wed, Thu, Fri] 08:00 AM - 05:00 PM
Accessibility: Some Criteria Met (P, EB, IB, PA)

**Benton Mental Health and Wellness Center**
107 E Smith St
Benton, IL 62812
Phone:(618) 435-9315
**NPI:1144200825**
Website: https://www.crhpc.org
Cultural Training Completed: No
Hours: [Mon, Tue, Wed, Thu, Fri] 07:00 AM - 05:00 PM
Accessibility: Details Pending (P, EB, IB, PA)

**Comprehensive Therapeutics LTD**
1305 Bailey Ln
Benton, IL 62812
Phone:(864) 244-3626
**NPI:1932193224**
Website: www.chcqca.org
Cultural Training Completed: No
Hours: [Mon, Tue, Wed, Thu, Fri] 08:00 AM - 05:00 PM
Accessibility: Details Pending (P, EB, IB, PA)

## IL

### Franklin

Federally Qualified Health Center (FQHC)

**Rea Clinic Benton**
206 E Church St
# B
Benton, IL 62812
Phone:(618) 435-9888
**NPI:1437423167**
Website: https://www.crhpc.org
Cultural Training Completed: No
Hours: [Mon, Tue, Wed, Thu, Fri] 08:00 AM - 05:00 PM
Accessibility: Some Criteria Met (P, EB, IB, PA)

**Rea Clinic Benton**
206 E Church St
Benton, IL 62812
Phone:(618) 435-9888
**NPI:1285241877**
Cultural Training Completed: No
Hours: [Mon, Tue, Wed, Thu, Fri] 08:00 AM - 05:00 PM
Accessibility: Some Criteria Met (P, EB, IB, PA)

**Rea Clinic Benton**
206 E Church St
# B
Benton, IL 62812
Phone:(618) 435-9888
**NPI:1285241877**
Cultural Training Completed: Yes
Hours: [Mon, Tue, Wed, Thu, Fri] 08:00 AM - 05:00 PM

## IL

### Franklin

Federally Qualified Health Center (FQHC)

**Rea Clinic Benton**
Accessibility: Some Criteria Met (P, EB, IB, PA)

**Rea Clinic Benton**
207 E Church St
Benton, IL 62812
Phone:(618) 435-9888
**NPI:1285241877**
Cultural Training Completed: No
Hours: [Mon, Tue, Wed, Thu, Fri] 07:00 AM - 05:00 PM
Accessibility: Details Pending (P, EB, IB, PA)

**Rea Clinic Benton**
206 E Church St
# B
Benton, IL 62812
Phone:(618) 435-9888
Website: https://www.crhpc.org/
Cultural Training Completed: No
Hours: [Mon, Tue, Wed, Thu, Fri] 08:00 AM - 05:00 PM
Accessibility: Details Pending (P, EB, IB, PA)

### Christopher

Federally Qualified Health Center (FQHC)

**Christopher Greater Area Rural Health Planning Corporation**
4241 Highway 14 W

## IL

### Franklin

Federally Qualified Health Center (FQHC)

**Christopher Greater Area Rural Health Planning Corporation**
Christopher, IL 62822
Phone:(833) 209-0498
**NPI:1871867507**
Website: https://www.crhpc.org/
Cultural Training Completed: No
Hours: [Mon, Tue, Wed, Thu, Fri] 08:00 AM - 05:00 PM
After Hours Phone Number:(618) 724-2401
Accessibility: Details Pending (P, EB, IB, PA)

**Rea Clinic**
4241 Highway 14 W
Christopher, IL 62822
Phone:(618) 724-2401
**NPI:1285241877**
Cultural Training Completed: No
Hours: [Mon, Tue, Wed, Thu, Fri] 08:00 AM - 05:00 PM
Accessibility: Details Pending (P, EB, IB, PA)

**Rea Clinic**
4241 Highway 14 W
Christopher, IL 62822
Phone:(618) 724-2401
**NPI:1073816542**
Website: https://www.crhpc.org/
Cultural Training Completed: No

## IL

### Franklin

Federally Qualified Health Center (FQHC)

**Rea Clinic**
Hours: [Mon, Tue, Wed, Thu, Fri] 08:00 AM - 05:00 PM
Accessibility: Details Pending (P, EB, IB, PA)

**Rea Clinic**
4242 State Highway 14
Christopher, IL 62822
Phone:(618) 724-2401
Website: https://www.crhpc.org/
Cultural Training Completed: No
Hours: [Mon, Tue, Wed, Thu] 07:00 AM - 07:00 PM, Fri 07:00 AM - 05:00 PM
Accessibility: Details Pending (P, EB, IB, PA)

**Rea Clinic**
4241 State Highway 14
Christopher, IL 62822
Phone:(618) 724-2401
Website: https://www.crhpc.org/
Cultural Training Completed: No
Hours: [Mon, Tue, Wed, Thu, Fri] 08:00 AM - 05:00 PM
Accessibility: Details Pending (P, EB, IB, PA)

**Rea Clinic**
4241 Highway 14 W
Christopher, IL 62822
Phone:(618) 724-2401

## IL

### Franklin

Federally Qualified Health Center (FQHC)

**Rea Clinic**
**NPI:1619957297**
Website: https://www.crhpc.org
Cultural Training Completed: No
Hours: [Mon, Tue, Wed, Thu, Fri] 08:00 AM - 05:00 PM
Accessibility: Details Pending (P, EB, IB, PA)

**Rea Clinic**
4241 Highway 14 W
Christopher, IL 62822
Phone:(618) 724-2401
**NPI:1134161805**
Website: https://www.crhpc.org
Cultural Training Completed: No
Hours: [Mon, Tue, Wed, Thu, Fri] 08:00 AM - 05:00 PM
Accessibility: Details Pending (P, EB, IB, PA)

**Rea Clinic**
4241 Highway 14 W
Christopher, IL 62822
Phone:(618) 724-2401
**NPI:1144200825**
Website: https://www.crhpc.org
Cultural Training Completed: No
Hours: [Mon, Tue, Wed, Thu, Fri] 08:00 AM - 05:00 PM

## IL

### Franklin

Federally Qualified Health Center (FQHC)

**Rea Clinic**
Accessibility: Details Pending (P, EB, IB, PA)

### Sesser

Federally Qualified Health Center (FQHC)

**Christopher Greater Area Rural Health Planning Corporation**
6294 State Highway 154
Sesser, IL 62884
Phone:(618) 625-6979
Website: https://www.crhpc.org/
Cultural Training Completed: No
Hours: [Mon, Thu, Fri] 08:00 AM - 05:00 PM, [Tue, Wed] 07:30 AM - 05:00 PM
Other Language(s):English
Accessibility: Details Pending (P, EB, IB, PA)

**Sesser Community Health Center**
6294 State Highway 154
Sesser, IL 62884
Phone:(618) 625-6979
**NPI:1073816542**
Website: https://www.crhpc.org/
Cultural Training Completed: No
Hours: [Mon, Tue, Wed, Thu, Fri] 08:00 AM - 05:00 PM

## IL

### Franklin

Federally Qualified Health Center (FQHC)

**Sesser Community Health Center**
Accessibility: Some Criteria Met (P, EB, IB, PA)

**Sesser Community Health Center**
6294 State Highway 154
Sesser, IL 62884
Phone:(618) 625-6979
**NPI:1619957297**
Website:
https://www.crhpc.org
Cultural Training Completed: No
Hours: [Mon, Tue, Wed, Thu, Fri] 08:00 AM - 05:00 PM
Accessibility: Details Pending (P, EB, IB, PA)

**Sesser Community Health Center**
6294 State Highway 154
Sesser, IL 62884
Phone:(618) 625-6979
**NPI:1134161805**
Website:
https://www.crhpc.org
Cultural Training Completed: No
Hours: [Mon, Tue, Wed, Thu, Fri] 08:00 AM - 05:00 PM
Accessibility: Details Pending (P, EB, IB, PA)

**Sesser Community Health Center**
6294 State Highway 154

## IL

### Franklin

Federally Qualified Health Center (FQHC)

**Sesser Community Health Center**
Sesser, IL 62884
Phone:(618) 625-6979
**NPI:1144200825**
Website:
https://www.crhpc.org
Cultural Training Completed: No
Hours: [Mon, Tue, Wed, Thu, Fri] 08:00 AM - 05:00 PM
Accessibility: Details Pending (P, EB, IB, PA)

### West Frankfort

Federally Qualified Health Center (FQHC)

**Centerstone of Illinois, Inc**
902 W Main St
West Frankfort, IL 62896
Phone:(855) 608-3560
**NPI:1902811714**
Website:
http://www.willcountyhealth.org/
Cultural Training Completed: No
Hours: [Mon, Tue, Wed, Thu, Fri] 08:00 AM - 05:00 PM
Accessibility: Details Pending (P, EB, IB, PA)

**Southern Illinois Dermatology**
108 N Emma St

## IL

### Franklin

Federally Qualified Health Center (FQHC)

**Southern Illinois Dermatology**
Ste 1B
West Frankfort, IL 62896
Phone:(678) 937-1346
**NPI:1942510508**
Website:
https://www.sihf.org
Cultural Training Completed: No
Hours: [Mon, Tue, Wed, Thu, Fri] 08:00 AM - 05:00 PM
Accessibility: Details Pending (P, EB, IB, PA)

### Zeigler

Federally Qualified Health Center (FQHC)

**Zeigler Community Health Center**
27 Circle St
Ste 300
Zeigler, IL 62999
Phone:(618) 596-2411
**NPI:1073816542**
Website:
https://www.crhpc.org/
Cultural Training Completed: No
Hours: [Mon, Tue, Wed, Thu, Fri] 08:00 AM - 05:00 PM
Accessibility: Details Pending (P, EB, IB, PA)

## IL

### Franklin

Federally Qualified Health Center (FQHC)

**Zeigler Community Health Center**
27 Circle St
Ste 300
Zeigler, IL 62999
Phone:(618) 596-2411
Website:
https://www.crhpc.org/
Cultural Training Completed: No
Hours: [Mon, Tue, Wed, Thu, Fri] 08:00 AM - 05:00 PM
Accessibility: Details Pending (P, EB, IB, PA)

### Gallatin

### Junction

Federally Qualified Health Center (FQHC)

**Gallatin County Wellness Center**
5155 Highway 13
Junction, IL 62954
Phone:(618) 272-7132
**NPI:1285614867**
Website:
https://www.crhpc.org
Cultural Training Completed: No
Hours: [Mon, Tue, Wed, Thu, Fri] 08:00 AM - 05:00 PM
Accessibility: Details Pending (P, EB, IB, PA)

## IL

### Gallatin

### Shawneetown

Federally Qualified Health Center (FQHC)

**Christopher Greater Area Rural Health Planning Corporation**
9525 Gold Hill Rd
Shawneetown, IL 62984
Phone:(618) 269-3815
Website: https://www.crhpc.org/
Cultural Training Completed: No
Hours: [Mon, Wed, Fri] 08:00 AM - 05:00 PM, Tue 08:00 AM - 05:30 PM, Thu 07:30 AM - 05:00 PM
Other Language(s):English
Accessibility: Details Pending (P, EB, IB, PA)

**Shawneetown Community Health Center**
9525 Gold Hill Rd
Shawneetown, IL 62984
Phone:(618) 269-3815
**NPI:1073816542**
Website: https://www.crhpc.org/
Cultural Training Completed: No
Hours: [Mon, Tue, Wed, Thu, Fri] 08:00 AM - 05:00 PM
Accessibility: Details Pending (P, EB, IB, PA)

## IL

### Gallatin

Federally Qualified Health Center (FQHC)

**Shawneetown Community Health Center**
9525 Gold Hill Rd
Shawneetown, IL 62984
Phone:(618) 269-3815
**NPI:1053593533**
Website: https://www.sih.net
Cultural Training Completed: No
Hours: [Mon, Tue, Wed, Thu, Fri] 08:00 AM - 05:00 PM
Accessibility: Details Pending (P, EB, IB, PA)

**Shawneetown Community Health Center**
9525 Gold Hill Rd
Shawneetown, IL 62984
Phone:(618) 269-3815
**NPI:1285614867**
Website: https://www.crhpc.org
Cultural Training Completed: No
Hours: [Mon, Tue, Wed, Thu, Fri] 08:00 AM - 05:00 PM
Other Language(s):English
Accessibility: Some Criteria Met (P, EB, IB, PA)

**Shawneetown Community Health Center**
9525 Gold Hill Rd

## IL

### Gallatin

Federally Qualified Health Center (FQHC)

**Shawneetown Community Health Center**
Shawneetown, IL 62984
Phone:(618) 269-3815
**NPI:1144200825**
Website: https://www.crhpc.org
Cultural Training Completed: No
Hours: [Mon, Tue, Wed, Thu, Fri] 08:00 AM - 05:00 PM
Accessibility: Details Pending (P, EB, IB, PA)

### Hardin

### Elizabethtown

Federally Qualified Health Center (FQHC)

**Community Health and Emergency Services, Inc**
1 RR 2
Elizabethtown, IL 62931
Phone:(618) 285-6191
**NPI:1710979588**
Website: http://www.chesi.org/
Cultural Training Completed: No
Hours: [Mon, Tue, Wed, Thu, Fri] 08:00 AM - 05:00 PM
Accessibility: Details Pending (P, EB, IB, PA)

## IL

### Hardin

Federally Qualified Health Center (FQHC)

**Hardin County Medical Clinic**
1 RR 2
Elizabethtown, IL 62931
Phone:(618) 285-6191
**NPI:1568454130**
Website: https://www.chesi.org/
Cultural Training Completed: No
Hours: [Mon, Tue, Wed, Thu, Fri] 08:00 AM - 05:00 PM
Accessibility: Details Pending (P, EB, IB, PA)

**Hardin County Medical Clinic**
IL Route 146, Bldg 2
Elizabethtown, IL 62931
Phone:(618) 285-6191
**NPI:1568454130**
Website: https://www.chesi.org/
Cultural Training Completed: No
Hours: [Mon, Tue, Wed, Thu, Fri] 08:00 AM - 05:00 PM
Other Language(s):English
Accessibility: Some Criteria Met (P, EB, IB, PA)

**Hardin County Medical Clinic**
IL Rte 146, Building 2

## IL

### Hardin

Federally Qualified Health Center (FQHC)

**Hardin County Medical Clinic**
Elizabethtown, IL 62931
Phone:(618) 285-6191
**NPI:1710979588**
Website: http://www.chesi.org/
Cultural Training Completed: No
Hours: [Mon, Tue, Wed, Thu, Fri] 08:00 AM - 05:00 PM
Accessibility: Details Pending (P, EB, IB, PA)

### Jackson

### Carbondale

Federally Qualified Health Center (FQHC)

**Carbondale Middle School Health Center**
1150 E Grand Ave
Rm 183A-183B
Carbondale, IL 62901
Phone:(618) 956-9690
**NPI:1841757242**
Website: https://www.arlingtonpediatrictherapy.com/
Cultural Training Completed: No
Hours: Mon 08:00 AM - 11:30 AM, [Tue, Wed, Fri] 08:00 AM - 05:00 PM, Thu 08:00 AM - 04:30 PM

## IL

### Jackson

Federally Qualified Health Center (FQHC)

**Carbondale Middle School Health Center**
Accessibility: Some Criteria Met (P, EB, IB, PA)

**Cedar Court Clinic**
1340 Cedar Ct
Carbondale, IL 62901
Phone:(618) 457-7821
**NPI:1710979588**
Website: http://www.chesi.org/
Cultural Training Completed: No
Hours: [Mon, Tue, Wed, Thu, Fri] 08:00 AM - 05:00 PM
Other Language(s):English
Accessibility: Details Pending (P, EB, IB, PA)

**Cedar Court Clinic**
1340 Cedar Ct
Carbondale, IL 62901
Phone:(618) 457-7821
**NPI:1316939929**
Website: https://www.chesi.org/
Cultural Training Completed: No
Hours: [Mon, Tue, Wed, Thu, Fri] 08:00 AM - 05:00 PM
Other Language(s):English
Accessibility: Some Criteria Met (P, EB, IB, PA)

## IL

### Jackson

Federally Qualified Health Center (FQHC)

**Centerstone Of Illinois, Inc**
2311 S Illinois Ave
Carbondale, IL 62903
Phone:(855) 608-3560
**NPI:1902811714**
Website: http://www.willcountyhealth.org/
Cultural Training Completed: No
Hours: [Mon, Tue, Wed, Thu, Fri] 08:00 AM - 05:00 PM
Accessibility: Details Pending (P, EB, IB, PA)

**Fcm Fqhc Carbondale**
300 W Oak St
Carbondale, IL 62901
Phone:(618) 536-6621
**NPI:1437708674**
Website: https://www.siumed.org/
Cultural Training Completed: No
Hours: [Mon, Tue, Wed, Thu, Fri] 08:00 AM - 05:00 PM
Other Language(s):English
Accessibility: Some Criteria Met (P, EB, IB, PA)

**Parrish Elementary School Health Center**
121 N Parrish Ln
Rm 123
Carbondale, IL 62901
Phone:(618) 956-9690

## IL

### Jackson

Federally Qualified Health Center (FQHC)

**Parrish Elementary School Health Center**
**NPI:1487111639**
Website: https://www.bjcmedicalgroup.org/
Cultural Training Completed: No
Hours: [Mon, Wed, Thu, Fri] 08:00 AM - 05:00 PM, Tue 08:00 AM - 04:00 PM
Accessibility: Some Criteria Met (P, EB, IB, PA)

**SHAWNEE HEALTH CARE, OBGYN**
101 S Wall St
Carbondale, IL 62901
Phone:(618) 519-9200
**NPI:1457381774**
Website: https://www.shawneehealth.com/
Cultural Training Completed: No
Hours: [Mon, Tue, Wed, Thu, Fri] 08:00 AM - 05:00 PM
Accessibility: Details Pending (P, EB, IB, PA)

**SHAWNEE HEALTH SERVICE AND DEVELOPMENT CORP**
801 S Lewis Ln
Rm 153
Carbondale, IL 62901
Phone:(618) 956-9690

## IL

### Jackson

Federally Qualified Health Center (FQHC)

**SHAWNEE HEALTH SERVICE AND DEVELOPMENT CORP**
**NPI:1699232512**
Website: https://www.bjcmedicalgroup.org/
Cultural Training Completed: No
Hours: [Mon, Tue, Wed, Thu, Fri] 08:00 AM - 05:00 PM
Accessibility: Some Criteria Met (P, EB, IB, PA)

**SHAWNEE HEALTH SERVICE AND DEVELOPMENT CORP**
1150 E Grand Ave
Rm 127
Carbondale, IL 62901
Phone:(618) 956-9690
**NPI:1841757242**
Website: https://www.arlingtonpediatrictherapy.com/
Cultural Training Completed: No
Hours: [Mon, Tue, Wed, Thu, Fri] 08:00 AM - 05:00 PM
Accessibility: Details Pending (P, EB, IB, PA)

**SIU Center for Family Medicine - Care-A-Van**
300 W Oak St

## IL

### Jackson

Federally Qualified Health Center (FQHC)

**SIU Center for Family Medicine - Care-A-Van**
Carbondale, IL 62901
Phone:(618) 536-6621
**NPI:1568210425**
Cultural Training Completed: No
Hours: [Mon, Tue, Wed, Thu, Fri] 08:00 AM - 05:00 PM
Accessibility: Details Pending (P, EB, IB, PA)

**Shawnee Health Care, Carbondale**
400 S Lewis Ln
Carbondale, IL 62901
Phone:(618) 519-9200
**NPI:1073745345**
Website: https://www.shawneehealth.com
Cultural Training Completed: No
Hours: [Mon, Wed, Thu, Fri] 08:00 AM - 05:00 PM, Tue 08:00 AM - 07:00 PM
Other Language(s):English,Spanish
Accessibility: Some Criteria Met (P, EB, IB, PA)

**Shawnee Health Care, Same Day**
404 S Lewis Ln
Carbondale, IL 62901
Phone:(618) 519-9200

## IL

### Jackson

Federally Qualified Health Center (FQHC)

**Shawnee Health Care, Same Day**
**NPI:1285185173**
Website: http://www.shawneehealth.com
Cultural Training Completed: No
Hours: [Mon, Tue, Wed, Thu, Fri] 08:00 AM - 07:00 PM, Sat 08:00 AM - 05:00 PM, Sun 11:00 AM - 04:00 PM
Other Language(s):English
Accessibility: Some Criteria Met (P, EB, IB, PA)

**Solvera Healthcare Center Inc**
2250 Reed Station Pkwy
Ste 305
Carbondale, IL 62901
Phone:(618) 457-4999
**NPI:1144008939**
Cultural Training Completed: Yes
Hours: [Mon, Tue, Wed, Thu, Fri] 08:00 AM - 05:00 PM
Accessibility: Details Pending (P, EB, IB, PA)

**Southern Illinois Medical Services, NFP**
405 W Jackson St
Carbondale, IL 62901
Phone:(618) 549-0721
**NPI:1356772834**

## IL

### Jackson

Federally Qualified Health Center (FQHC)

**Southern Illinois Medical Services, NFP**
Website: http://www.hamdardcenter.org
Cultural Training Completed: No
Hours: [Mon, Tue, Wed, Thu, Fri] 08:00 AM - 05:00 PM
Accessibility: Details Pending (P, EB, IB, PA)

**Southern Illinois Medical Services, NFP**
405 W Jackson St
Carbondale, IL 62901
Phone:(618) 549-0721
**NPI:1639159213**
Cultural Training Completed: No
Hours: [Mon, Tue, Wed, Thu, Fri] 08:00 AM - 05:00 PM
Accessibility: Some Criteria Met (P, EB, IB, PA)

**Southern Illinois Medical Services-Main St**
2601 W Main St
Carbondale, IL 62901
Phone:(618) 549-5361
**NPI:1619957297**
Website: https://www.crhpc.org
Cultural Training Completed: No

## IL

### Jackson

Federally Qualified Health Center (FQHC)

**Southern Illinois Medical Services-Main St**
Hours: [Mon, Tue, Wed, Thu, Fri] 08:00 AM - 05:00 PM
Accessibility: Details Pending (P, EB, IB, PA)

**Terrier Care**
1301 E Walnut St
Rm K107
Carbondale, IL 62901
Phone:(618) 986-9690
**NPI:1326079245**
Website: http://www.shawneehealth.com
Cultural Training Completed: No
Hours: [Mon, Tue, Wed, Thu, Fri] 08:00 AM - 04:30 PM
Accessibility: Some Criteria Met (P, EB, IB, PA)

**Terrier Care**
1301 E Walnut St
Rm J120
Carbondale, IL 62901
Phone:(618) 519-9119
**NPI:1326079245**
Website: http://www.shawneehealth.com
Cultural Training Completed: No
Hours: [Mon, Tue, Wed, Thu, Fri] 08:00 AM - 05:00 PM

## IL

### Jackson

Federally Qualified Health Center (FQHC)

**Terrier Care**
Accessibility: Details Pending (P, EB, IB, PA)

**Thomas Elementary School Health Center**
1025 N Wall St
Rm 102
Carbondale, IL 62901
Phone:(618) 956-9690
**NPI:1053878967**
Website: https://care.advocatehealth.com
Cultural Training Completed: No
Hours: Mon 08:00 AM - 04:00 PM, [Tue, Wed, Thu, Fri] 08:00 AM - 05:00 PM
Accessibility: Some Criteria Met (P, EB, IB, PA)

### Murphysboro

Federally Qualified Health Center (FQHC)

**SHAWNEE HEALTH SERVICE AND DEVELOPMENT CORP**
7 S Hospital Dr
Murphysboro, IL 62966
Phone:(618) 519-9200
**NPI:1245260645**
Website: https://www.shawneehealth.com
Cultural Training Completed: No

## IL

### Jackson

Federally Qualified Health Center (FQHC)

**SHAWNEE HEALTH SERVICE AND DEVELOPMENT CORP**
Hours: [Mon, Tue, Wed, Thu, Fri] 08:00 AM - 05:00 PM
Accessibility: Some Criteria Met (P, EB, IB, PA)

### Jefferson

### Mount Vernon

Federally Qualified Health Center (FQHC)

**Christopher Greater Area Rural Health Planning Corporation**
2920 Veterans Memorial Dr
Mount Vernon, IL 62864
Phone:(618) 244-6544
Website: https://www.crhpc.org/
Cultural Training Completed: No
Hours: [Mon, Tue, Wed, Thu, Fri] 08:00 AM - 05:00 PM
Other Language(s):English
Accessibility: Details Pending (P, EB, IB, PA)

**Christopher Rural Health Planning Corp**
2920 Veterans Memorial Dr

## IL

### Jefferson

Federally Qualified Health Center (FQHC)

**Christopher Rural Health Planning Corp**
Mount Vernon, IL 62864
Phone:(618) 244-6544
**NPI:1134161805**
Website: https://www.crhpc.org
Cultural Training Completed: Yes
Hours: [Mon, Tue, Wed, Thu, Fri] 08:00 AM - 05:00 PM
Accessibility: Some Criteria Met (P, EB, IB, PA)

**Comprehensive Therapeutics LTD**
1033 S 42nd St
Mount Vernon, IL 62864
Phone:(864) 244-3626
**NPI:1932193224**
Website: www.chcqca.org
Cultural Training Completed: No
Hours: [Mon, Tue, Wed, Thu, Fri, Sat] 08:00 AM - 05:00 PM
Accessibility: Details Pending (P, EB, IB, PA)

**Mt Vernon Community Health (FQHC)**
2920 Veterans Memorial Dr
Mount Vernon, IL 62864

## IL

### Jefferson

Federally Qualified Health Center (FQHC)

**Mt Vernon Community Health (FQHC)**
Phone:(618) 244-6544
**NPI:1871867507**
Website: https://www.crhpc.org/
Cultural Training Completed: No
Hours: [Mon, Tue, Wed, Thu, Fri] 08:00 AM - 05:00 PM
Accessibility: Details Pending (P, EB, IB, PA)

**Mt Vernon Community Health Center**
2920 Veterans Memorial Dr
Mount Vernon, IL 62864
Phone:(618) 244-6544
**NPI:1073816542**
Website: https://www.crhpc.org/
Cultural Training Completed: No
Hours: [Mon, Tue, Wed, Thu, Fri] 08:00 AM - 05:00 PM
Accessibility: Details Pending (P, EB, IB, PA)

**Mt Vernon Community Health Center**
2920 Veterans Memorial Dr

## IL

### Jefferson

Federally Qualified Health Center (FQHC)

**Mt Vernon Community Health Center**
Mount Vernon, IL 62864
Phone:(618) 244-6544
**NPI:1619957297**
Website: https://www.crhpc.org
Cultural Training Completed: No
Hours: [Mon, Tue, Wed, Thu, Fri] 08:00 AM - 05:00 PM
Accessibility: Details Pending (P, EB, IB, PA)

**Mt Vernon Community Health Center**
2920 Veterans Memorial Dr
Mount Vernon, IL 62864
Phone:(618) 244-6544
**NPI:1902170632**
Website: https://www.crhpc.org
Cultural Training Completed: No
Hours: [Mon, Tue, Wed, Thu, Fri] 08:00 AM - 05:00 PM
Accessibility: Details Pending (P, EB, IB, PA)

## IL

### Jefferson

Federally Qualified Health Center (FQHC)

**Mt Vernon Community Health Center**
2920 Veterans Memorial Dr
Mount Vernon, IL 62864
Phone:(618) 244-6544
**NPI:1134161805**
Website: https://www.crhpc.org
Cultural Training Completed: No
Hours: [Mon, Tue, Wed, Thu, Fri] 08:00 AM - 05:00 PM
Other Language(s):English
Accessibility: Some Criteria Met (P, EB, IB, PA)

**Mt Vernon Community Health Center**
2920 Veterans Memorial Dr
Mount Vernon, IL 62864
Phone:(618) 244-6544
**NPI:1144200825**
Website: https://www.crhpc.org
Cultural Training Completed: No
Hours: [Mon, Tue, Wed, Thu, Fri] 08:00 AM - 05:00 PM
Accessibility: Details Pending (P, EB, IB, PA)

## IL

### Jefferson

Federally Qualified Health Center (FQHC)

**Mt Vernon Community Health Center**
2920 Veterans Memorial Dr
Mount Vernon, IL 62864
Phone:(618) 244-6544
**NPI:1528048105**
Website: https://www.crhpc.org
Cultural Training Completed: No
Hours: [Mon, Tue, Wed, Thu, Fri] 08:00 AM - 05:00 PM
Accessibility: Details Pending (P, EB, IB, PA)

**Mt.Vernon Health and Wellness Center**
4117 S Water Tower Pl Ste D
Mount Vernon, IL 62864
Phone:(618) 242-4848
Website: https://www.crhpc.org/
Cultural Training Completed: No
Hours: [Mon, Tue, Wed, Thu, Fri] 07:00 AM - 05:00 PM
Accessibility: Details Pending (P, EB, IB, PA)

## IL

### Johnson

### Goreville

Federally Qualified Health Center (FQHC)

**Goreville Medical Center**
400 S Broadway
Goreville, IL 62939
Phone:(618) 995-1002
**NPI:1982666384**
Website: https://www.ruralhealthinc.org
Cultural Training Completed: No
Hours: [Mon, Tue, Wed, Thu, Fri] 08:00 AM - 05:00 PM
Accessibility: Details Pending (P, EB, IB, PA)

**Rural Health Inc.**
211 N Broadway
Goreville, IL 62939
Phone:(618) 995-1002
**NPI:1962763045**
Website: https://wustl.edu/
Cultural Training Completed: No
Hours: [Mon, Wed, Thu, Fri] 08:30 AM - 05:00 PM, Tue 08:30 AM - 07:00 PM, Sat 08:00 AM - 02:00 PM
Accessibility: Some Criteria Met (P, EB, IB, PA)

**Rural Health Inc.**
211 N Broadway
Goreville, IL 62939
Phone:(618) 995-1002
**NPI:1932263332**

## IL

### Johnson

Federally Qualified Health Center (FQHC)

**Rural Health Inc.**
Website: https://www.ruralhealthinc.org
Cultural Training Completed: No
Hours: [Mon, Tue, Wed, Thu, Fri] 08:00 AM - 05:00 PM
Accessibility: Details Pending (P, EB, IB, PA)

**Rural Health, Inc.**
211 N Broadway
Goreville, IL 62939
Phone:(618) 995-1002
**NPI:1982666384**
Website: https://www.ruralhealthinc.org
Cultural Training Completed: No
Hours: [Mon, Tue, Wed, Thu, Fri] 08:00 AM - 05:00 PM
Accessibility: Details Pending (P, EB, IB, PA)

### Vienna

Federally Qualified Health Center (FQHC)

**Rural Health, Inc.**
803 N 1st St
Vienna, IL 62995
Phone:(618) 658-2439
**NPI:1962763045**
Website: https://wustl.edu/

## IL

### Johnson

Federally Qualified Health Center (FQHC)

**Rural Health, Inc.**
Cultural Training Completed: No
Hours: [Mon, Tue, Wed, Thu, Fri] 08:00 AM - 05:00 PM
Accessibility: Some Criteria Met (P, EB, IB, PA)

803 N 1st St
Vienna, IL 62995
Phone:(618) 658-2811
**NPI:1982666384**
Website: https://www.ruralhealthinc.org
Cultural Training Completed: No
Hours: [Mon, Tue, Wed, Thu, Fri] 08:00 AM - 05:00 PM
Accessibility: Details Pending (P, EB, IB, PA)

803 N 1st St
Vienna, IL 62995
Phone:(618) 658-2811
**NPI:1750836490**
Website: https://www.ruralhealthinc.org
Cultural Training Completed: No
Hours: [Mon, Tue, Wed, Thu, Fri] 08:00 AM - 05:00 PM
Other Language(s):English

## IL

### Johnson

Federally Qualified Health Center (FQHC)

Accessibility: Details Pending (P, EB, IB, PA)

803 N 1st St
Vienna, IL 62995
Phone:(618) 658-2811
**NPI:1932263332**
Website: https://www.ruralhealthinc.org
Cultural Training Completed: No
Hours: [Mon, Wed, Thu, Fri] 08:30 AM - 05:00 PM, Tue 08:30 AM - 08:00 PM
Accessibility: Some Criteria Met (P, EB, IB, PA)

### Madison

### Alton

Federally Qualified Health Center (FQHC)

**Centerstone of Illinois, Inc**
2615 Edwards St
Alton, IL 62002
Phone:(618) 462-2331
**NPI:1538444906**
Website: https://www.chestnutfamilyhealth.org/
Cultural Training Completed: No
Hours: [Mon, Tue, Wed, Thu, Fri] 08:00 AM - 05:00 PM

## IL

### Madison

Federally Qualified Health Center (FQHC)

**Centerstone of Illinois, Inc**
Other Language(s):English
Accessibility: Details Pending (P, EB, IB, PA)

**Internal Medicine Specialists Ltd.**
815 E 5th St
Alton, IL 62002
Phone:(618) 463-5150
**NPI:1942510508**
Website: https://www.sihf.org
Cultural Training Completed: No
Hours: [Mon, Tue, Wed, Thu, Fri] 08:00 AM - 05:00 PM
Other Language(s):English
Accessibility: Details Pending (P, EB, IB, PA)

**National Medical Partners PA**
3490 Humbert Rd
Alton, IL 62002
Phone:(618) 465-2626
**NPI:1942510508**
Website: https://www.sihf.org
Cultural Training Completed: No
Hours: [Mon, Tue, Wed, Thu, Fri] 08:00 AM - 05:00 PM

## IL

### Madison

Federally Qualified Health Center (FQHC)

**National Medical Partners PA**
Accessibility: Details Pending (P, EB, IB, PA)

**SIHF HEALTHCARE CENTRAL ALTON**
2615 Edwards St
Alton, IL 62002
Phone:(618) 332-0953
**NPI:1235430323**
Website: https://www.sihf.org/
Cultural Training Completed: No
Hours: [Mon, Tue, Wed, Thu, Fri] 08:00 AM - 05:00 PM
Other Language(s):English
Accessibility: Some Criteria Met (P, EB, IB, PA)

**SIHF Healthcare**
2615 Edwards St
Ste 171
Alton, IL 62002
Phone:(618) 462-4342
**NPI:1174688501**
Website: https://www.sihf.org/
Cultural Training Completed: No
Hours: [Mon, Tue, Wed, Thu] 08:00 AM - 05:00 PM, Fri 08:00 AM - 04:30 PM
Accessibility: Some Criteria Met (P, EB, IB, PA)

## IL

### Madison

Federally Qualified Health Center (FQHC)

**SIHF Healthcare - Alton**
4 Memorial Dr
Alton, IL 62002
Phone:(618) 463-5905
**NPI:1376589226**
Website: https://www.sihf.org/
Cultural Training Completed: No
Hours: [Mon, Tue, Wed, Thu, Fri] 08:00 AM - 05:00 PM
Accessibility: Details Pending (P, EB, IB, PA)

**SIHF Healthcare - Alton Circle**
2 Saint Anthonys Way
Ste 101
Alton, IL 62002
Phone:(618) 463-0689
**NPI:1174688501**
Website: https://www.sihf.org/
Cultural Training Completed: No
Hours: [Mon, Tue, Wed, Thu, Fri] 08:00 AM - 05:00 PM
Accessibility: Details Pending (P, EB, IB, PA)

**SIHF Healthcare - Alton School Based**
4200 Humbert Rd
Alton, IL 62002
Phone:(618) 208-8574
**NPI:1063214187**

## IL

### Madison

Federally Qualified Health Center (FQHC)

**SIHF Healthcare - Alton School Based**
Cultural Training Completed: No
Hours: [Mon, Tue, Wed, Thu, Fri] 08:00 AM - 05:00 PM
Accessibility: Some Criteria Met (P, EB, IB, PA)

**SIHF Healthcare - Jackie Joyner Kersee Community C.**
101 Jackie Joyner Kersee Cir
Alton, IL 62002
Phone:(618) 215-1960
**NPI:1548156656**
Cultural Training Completed: No
Hours: [Mon, Tue, Wed, Thu, Fri] 08:00 AM - 05:00 PM
Accessibility: Details Pending (P, EB, IB, PA)

**SIHF Healthcare Alton Circle**
2 Saint Anthonys Way
Ste 101
Alton, IL 62002
Phone:(618) 463-0689
**NPI:1427749845**
Cultural Training Completed: No
Hours: [Mon, Tue, Wed, Thu, Fri] 08:00 AM - 05:00 PM

## IL

### Madison

Federally Qualified Health Center (FQHC)

**SIHF Healthcare Alton Circle**
Accessibility: Details Pending (P P, P EB, P IB, P PA)

**SIHF Healthcare Central Alton**
2615 Edwards St
Ste 171
Alton, IL 62002
Phone:(618) 462-4342
**NPI:1235430323**
Website:
https://www.sihf.org/
Cultural Training Completed: No
Hours: [Mon, Tue, Wed, Thu, Fri] 08:00 AM - 05:00 PM
Accessibility: Some Criteria Met (I P, I EB, I IB, I PA)

**SIHF Healthcare Central Alton**
2615 Edwards St
Ste 171
Alton, IL 62002
Phone:(618) 462-4342
**NPI:1942510508**
Website:
https://www.sihf.org
Cultural Training Completed: No
Hours: [Mon, Tue, Wed, Thu, Fri] 08:00 AM - 05:00 PM
Other Language(s):English

## IL

### Madison

Federally Qualified Health Center (FQHC)

**SIHF Healthcare Central Alton**
Accessibility: Details Pending (P P, P EB, P IB, P PA)

**Southern Illinois Healthcare Foundations Inc Alton Health Center**
4 Memorial Dr
Ste 210
Alton, IL 62002
Phone:(618) 463-0689
**NPI:1376589226**
Website:
https://www.sihf.org/
Cultural Training Completed: No
Hours: [Mon, Tue, Wed, Thu, Fri] 08:00 AM - 05:00 PM
Accessibility: Some Criteria Met (I P, I EB, I IB, I PA)

**Southern Illinois Healthcare Foundations Inc Alton Health Center**
4 Memorial Dr
Ste 210
Alton, IL 62002
Phone:(618) 465-8829
**NPI:1174688501**
Website:
https://www.sihf.org/
Cultural Training Completed: No
Hours: [Mon, Tue, Wed, Thu, Fri] 08:00 AM - 05:00 PM

## IL

### Madison

Federally Qualified Health Center (FQHC)

**Southern Illinois Healthcare Foundations Inc Alton Health Center**
Other Language(s):English
Accessibility: Some Criteria Met (I P, I EB, I IB, I PA)

**Southern Illinois Healthcare Foundations Inc Alton Health Center**
4 Memorial Dr
Ste 210
Alton, IL 62002
Phone:(618) 463-5905
**NPI:1942510508**
Website:
https://www.sihf.org
Cultural Training Completed: No
Hours: [Mon, Tue, Wed, Thu, Fri] 08:00 AM - 05:00 PM
Accessibility: Details Pending (P P, P EB, P IB, P PA)

### Collinsville

Federally Qualified Health Center (FQHC)

**SIHF Collinsville School Based Health Center**
9649 Collinsville Rd
Collinsville, IL 62234
Phone:(618) 337-6039
**NPI:1790455103**

## IL

### Madison

Federally Qualified Health Center (FQHC)

**SIHF Collinsville School Based Health Center**
Cultural Training Completed: No
Hours: [Mon, Tue, Wed, Thu, Fri] 08:00 AM - 05:00 PM
Accessibility: Some Criteria Met (I P, I EB, I IB, I PA)

**SIHF Collinsville School Based Health Center**
9649 Collinsville Rd
Collinsville, IL 62234
Phone:(618) 578-5707
**NPI:1174688501**
Website:
https://www.sihf.org/
Cultural Training Completed: No
Hours: [Mon, Tue, Wed, Thu, Fri] 08:00 AM - 05:00 PM
Accessibility: Details Pending (P P, P EB, P IB, P PA)

**SIHF HEALTHCARE CENTRAL ALTON**
2615 Edwards St
Ste 171
Collinsville, IL 62234
Phone:(618) 462-4342
**NPI:1235430323**
Website:
https://www.sihf.org/
Cultural Training Completed: No

## IL

### Madison

Federally Qualified Health Center (FQHC)

**SIHF HEALTHCARE CENTRAL ALTON**
Hours: [Mon, Tue, Wed, Thu, Fri] 08:00 AM - 05:00 PM
Accessibility: Some Criteria Met (P, EB, IB, PA)

**Southern Illinois Healthcare Foundations Inc Central Collins**
1215 Vandalia St
Collinsville, IL 62234
Phone:(618) 343-6015
**NPI:1750530424**
Website: https://www.sihf.org/
Cultural Training Completed: No
Hours: [Mon, Tue, Wed, Thu, Fri] 08:00 AM - 05:00 PM
Accessibility: Some Criteria Met (P, EB, IB, PA)

**Southern Illinois Healthcare Foundations Inc Central Collins**
1215 Vandalia St
Collinsville, IL 62234
Phone:(618) 343-6015
**NPI:1942510508**
Website: https://www.sihf.org
Cultural Training Completed: No

## IL

### Madison

Federally Qualified Health Center (FQHC)

**Southern Illinois Healthcare Foundations Inc Central Collins**
Hours: [Mon, Tue, Wed, Thu, Fri] 08:00 AM - 05:00 PM
Accessibility: Details Pending (P, EB, IB, PA)

### East Alton

Federally Qualified Health Center (FQHC)

**SIHF HEALTHCARE - BETHALTO**
2 Terminal Dr
Ste 8
East Alton, IL 62024
Phone:(618) 216-8127
**NPI:1487719860**
Website: https://www.sihf.org/
Cultural Training Completed: No
Hours: [Mon, Tue, Wed, Thu, Fri] 08:00 AM - 05:00 PM
Accessibility: Some Criteria Met (P, EB, IB, PA)

**SIHF Healthcare - Bethalto II**
2 Terminal Dr
Ste 4B
East Alton, IL 62024
Phone:(618) 216-8127
**NPI:1962234070**
Cultural Training Completed: No

## IL

### Madison

Federally Qualified Health Center (FQHC)

**SIHF Healthcare - Bethalto II**
Hours: [Mon, Tue, Wed, Thu, Fri] 08:00 AM - 05:00 PM
Accessibility: Some Criteria Met (P, EB, IB, PA)

**Southern Illinois Healthcare Foundation, Inc.**
2 Terminal Dr
Ste 4B
East Alton, IL 62024
Phone:(618) 259-1419
**NPI:1487719860**
Website: https://www.sihf.org/
Cultural Training Completed: No
Hours: [Mon, Tue, Wed, Thu, Fri] 08:00 AM - 05:00 PM
Accessibility: Details Pending (P, EB, IB, PA)

**Southern Illinois Healthcare Foundation, Inc.**
2 Terminal Dr
Ste 4B
East Alton, IL 62024
Phone:(618) 216-8127
**NPI:1942510508**
Website: https://www.sihf.org
Cultural Training Completed: No

## IL

### Madison

Federally Qualified Health Center (FQHC)

**Southern Illinois Healthcare Foundation, Inc.**
Hours: [Mon, Tue, Wed, Thu, Fri] 08:00 AM - 05:00 PM
Accessibility: Details Pending (P, EB, IB, PA)

### Glen Carbon

Federally Qualified Health Center (FQHC)

**SIHF Healthcare - Glen Carbon**
4230 S State Route 159
Glen Carbon, IL 62034
Phone:(618) 391-9443
**NPI:1790548782**
Cultural Training Completed: No
Hours: [Mon, Thu] 09:00 AM - 03:15 PM, [Tue, Wed] 08:00 AM - 05:00 PM, Fri 09:00 AM - 11:45 AM
Accessibility: Some Criteria Met (P, EB, IB, PA)

**SIHF Healthcare - Glen Carbon**
4230 S State Route 159
Glen Carbon, IL 62034
Phone:(618) 391-9443
**NPI:1174688501**
Website: https://www.sihf.org/
Cultural Training Completed: No

## IL

### Madison

Federally Qualified Health Center (FQHC)

**SIHF Healthcare - Glen Carbon**
Hours: [Mon, Thu] 09:00 AM - 03:15 PM, [Tue, Wed, Fri] 08:00 AM - 05:00 PM
Accessibility: Some Criteria Met (P, EB, IB, PA)

**Sigma Haggerty Medical PA**
400 S Station Rd
Glen Carbon, IL 62034
Phone:(618) 288-5014
**NPI:1942510508**
Website: https://www.sihf.org
Cultural Training Completed: No
Hours: [Mon, Tue, Wed, Thu, Fri] 08:00 AM - 05:00 PM
Accessibility: Details Pending (P, EB, IB, PA)

### Granite City

Federally Qualified Health Center (FQHC)

**Chestnut Health Systems Inc**
50 Northgate Industrial Dr
Granite City, IL 62040
Phone:(847) 360-9800
**NPI:1538444906**
Website: https://www.chestnutfamilyhealth.org/

## IL

### Madison

Federally Qualified Health Center (FQHC)

**Chestnut Health Systems Inc**
Cultural Training Completed: No
Hours: [Mon, Tue, Wed, Thu, Fri] 08:00 AM - 05:00 PM
Other Language(s):English
Accessibility: Details Pending (P, EB, IB, PA)

**Chestnut Health Systems Inc**
50 Northgate Industrial Dr
Granite City, IL 62040
Phone:(618) 512-1919
**NPI:1235453309**
Website: https://www.lakecountyil.gov
Cultural Training Completed: No
Hours: [Mon, Tue, Wed, Thu, Fri] 08:00 AM - 05:00 PM
Other Language(s):Polish,Cantonese,Russian,Haitian,Spanish,Portuguese,Tagalog,French,American Sign Language,Arabic,Mandarin,Italian,Korean,Hindi,Japanese,Vietnamese,German,English
Accessibility: Some Criteria Met (P, EB, IB, PA)

## IL

### Madison

Federally Qualified Health Center (FQHC)

**Chestnut Health Systems, Inc**
50 North Industrial Drive
Granite City, IL 62040
Phone:(618) 512-1919
**NPI:1326417080**
Website: http://www.chestnut.org/
Cultural Training Completed: No
Hours: [Mon, Tue, Wed, Thu, Fri] 08:00 AM - 05:00 PM
Other Language(s):English
Accessibility: Some Criteria Met (P, EB, IB, PA)

**Chestnut Health Sytems, Inc**
50 Northgate Industrial Dr
Granite City, IL 62040
Phone:(618) 512-1919
**NPI:1326417080**
Website: http://www.chestnut.org/
Cultural Training Completed: No
Hours: [Mon, Tue, Wed, Thu, Fri] 08:00 AM - 05:00 PM
Accessibility: Details Pending (P, EB, IB, PA)

## IL

### Madison

Federally Qualified Health Center (FQHC)

**Hope Clinic for Women Ltd**
1602 21st St
Granite City, IL 62040
Phone:(618) 451-5722
**NPI:1942510508**
Website: https://www.sihf.org
Cultural Training Completed: No
Hours: [Mon, Tue, Wed, Thu, Fri] 08:00 AM - 05:00 PM
Accessibility: Details Pending (P, EB, IB, PA)

**SIHF Healthcare - Granite City**
2166 Madison Ave
Granite City, IL 62040
Phone:(618) 219-3318
**NPI:1326392747**
Website: https://www.sihf.org
Cultural Training Completed: No
Hours: [Mon, Tue, Wed, Thu, Fri] 08:00 AM - 05:00 PM
Accessibility: Some Criteria Met (P, EB, IB, PA)

**SIHF Healthcare - Granite City**
2166 Madison Ave
Granite City, IL 62040
Phone:(618) 452-4969
**NPI:1942510508**
Website: https://www.sihf.org

## IL

### Madison

Federally Qualified Health Center (FQHC)

**SIHF Healthcare - Granite City**
Cultural Training Completed: No
Hours: [Mon, Tue, Wed, Thu, Fri] 08:00 AM - 05:00 PM
Accessibility: Details Pending (P, EB, IB, PA)

### Maryville

Federally Qualified Health Center (FQHC)

**Chestnut Health Systems Inc**
2148 Vadalabene Dr
Maryville, IL 62062
Phone:(888) 924-3786
**NPI:1538444906**
Website: https://www.chestnutfamilyhealth.org/
Cultural Training Completed: No
Hours: [Mon, Tue, Wed, Thu, Fri] 08:00 AM - 05:00 PM
Other Language(s):English
Accessibility: Details Pending (P, EB, IB, PA)

**Chestnut Health Systems Inc**
2148 Vadalabene Dr
Maryville, IL 62062
Phone:(888) 924-3786
**NPI:1235453309**

## IL

### Madison

Federally Qualified Health Center (FQHC)

**Chestnut Health Systems Inc**
Website: https://www.lakecountyil.gov
Cultural Training Completed: No
Hours: [Mon, Tue, Wed, Thu, Fri] 08:00 AM - 05:00 PM
Other Language(s):Spanish,French,Korean,Japanese,American Sign Language,Portuguese,German,Italian,Haitian,Russian,Tagalog,Polish,Arabic,Hindi,Mandarin,Cantonese,Vietnamese,English
Accessibility: Some Criteria Met (P, EB, IB, PA)

**Chestnut Health Systems, Inc**
2148 Vadalabene Dr
Maryville, IL 62062
Phone:(618) 877-4420
**NPI:1467174177**
Cultural Training Completed: No
Hours: [Mon, Tue, Wed, Thu, Fri] 08:00 AM - 05:00 PM
Accessibility: Details Pending (P, EB, IB, PA)

## IL

### Madison

### Roxana

Federally Qualified Health Center (FQHC)

**SIHF Healthcare - Roxana School**
401 Chaffer Ave
Roxana, IL 62084
Phone:(618) 578-5707
**NPI:1376589226**
Website: https://www.sihf.org/
Cultural Training Completed: No
Hours: [Mon, Tue, Wed, Thu, Fri] 08:00 AM - 05:00 PM
Accessibility: Details Pending (P, EB, IB, PA)

**SIHF Healthcare - Roxana School**
401 Chaffer Ave
Roxana, IL 62084
Phone:(618) 578-5707
**NPI:1174688501**
Website: https://www.sihf.org/
Cultural Training Completed: No
Hours: [Mon, Tue, Wed, Thu, Fri] 08:00 AM - 05:00 PM
Accessibility: Details Pending (P, EB, IB, PA)

## IL

### Marion

### Centralia

Federally Qualified Health Center (FQHC)

**Comprehensive Therapeutics LTD**
2049 E McCord St
Centralia, IL 62801
Phone:(864) 244-3626
**NPI:1932193224**
Website: www.chcqca.org
Cultural Training Completed: No
Hours: [Mon, Tue, Wed, Thu, Fri] 08:00 AM - 05:00 PM
Accessibility: Details Pending (P, EB, IB, PA)

### Salem

Federally Qualified Health Center (FQHC)

**Southern Illinois Healthcare Foundation, Inc Salem Medical Center**
1275 Hawthorn Rd
Salem, IL 62881
Phone:(618) 548-4545
**NPI:1376588848**
Website: https://www.sihf.org
Cultural Training Completed: No
Hours: [Mon, Tue, Wed, Thu, Fri] 07:00 AM - 05:00 PM
Other Language(s):Spanish,English

## IL

### Marion

Federally Qualified Health Center (FQHC)

**Southern Illinois Healthcare Foundation, Inc Salem Medical Center**
Accessibility: Some Criteria Met (I P, I EB, I IB, I PA)

**Southern Illinois Healthcare Foundation, Inc.**
1275 Hawthorn Rd
Salem, IL 62881
Phone:(618) 548-4545
**NPI:1942510508**
Website: https://www.sihf.org
Cultural Training Completed: No
Hours: [Mon, Tue, Wed, Thu, Fri] 08:00 AM - 05:00 PM
Accessibility: Details Pending (P P, P EB, P IB, P PA)

### Massac

### Metropolis

Federally Qualified Health Center (FQHC)

**Rural Health Inc.**
1003 E 5th St
Metropolis, IL 62960
Phone:(618) 524-7499
**NPI:1750836490**
Website: https://www.ruralhealthinc.org
Cultural Training Completed: No

## IL

### Massac

Federally Qualified Health Center (FQHC)

**Rural Health Inc.**
Hours: [Mon, Wed, Thu, Fri] 08:30 AM - 05:00 PM, Tue 08:30 AM - 07:00 PM
Other Language(s):English
Accessibility: Some Criteria Met (I P, I EB, I IB, I PA)

**Rural Health Inc.**
1003 E 5th St
Metropolis, IL 62960
Phone:(618) 524-7499
**NPI:1932263332**
Website: https://www.ruralhealthinc.org
Cultural Training Completed: No
Hours: [Mon, Tue, Wed, Thu, Fri] 08:00 AM - 05:00 PM
Accessibility: Some Criteria Met (I P, I EB, I IB, I PA)

**Rural Health Inc.**
1003 E 5th St
Metropolis, IL 62960
Phone:(618) 524-7499
**NPI:1982666384**
Website: https://www.ruralhealthinc.org
Cultural Training Completed: No
Hours: [Mon, Tue, Wed, Thu, Fri] 08:00 AM - 05:00 PM

## IL

### Massac

Federally Qualified Health Center (FQHC)

**Rural Health Inc.**
Accessibility: Details Pending (P P, P EB, P IB, P PA)

### Monroe

### Waterloo

Federally Qualified Health Center (FQHC)

**SIHF Healthcare Waterloo**
509 Hamacher St
Ste 201
Waterloo, IL 62298
Phone:(618) 216-8127
**NPI:1821813247**
Cultural Training Completed: No
Hours: [Mon, Tue, Wed, Thu, Fri] 08:00 AM - 05:00 PM
Accessibility: Some Criteria Met (I P, I EB, I IB, I PA)

### Perry

### Du Quoin

Federally Qualified Health Center (FQHC)

**CHRPC Comprehensive Behavioral Health Services**
119 Gas Plant Rd
Du Quoin, IL 62832
Phone:(618) 790-2146
**NPI:1154078673**
Cultural Training Completed: Yes

## IL

### Perry

Federally Qualified Health Center (FQHC)

**CHRPC Comprehensive Behavioral Health Services**
Hours: [Mon, Tue, Wed, Thu, Fri] 08:00 AM - 05:00 PM
Accessibility: Some Criteria Met (I P, I EB, I IB, I PA)

**Christopher Greater Area Rural Health Planning Corporation**
1564 S Washington St
Du Quoin, IL 62832
Phone:(217) 876-2400
Website: https://www.crhpc.org/
Cultural Training Completed: No
Hours: [Mon, Tue, Wed, Thu, Fri] 08:00 AM - 05:00 PM
Other Language(s):English
Accessibility: Details Pending (P P, P EB, P IB, P PA)

**Rea Clinic Of Du Quoin**
1564 S Washington St
Du Quoin, IL 62832
Phone:(618) 542-8702
**NPI:1619957297**
Website: https://www.crhpc.org
Cultural Training Completed: No

## IL

### Perry

Federally Qualified Health Center (FQHC)

**Rea Clinic Of Du Quoin**
Hours: [Mon, Tue, Wed, Thu, Fri] 08:00 AM - 05:00 PM
Other Language(s):English
Accessibility: Some Criteria Met (P, EB, IB, PA)

**Rea Clinic Of Du Quoin**
1564 S Washington St
Du Quoin, IL 62832
Phone:(618) 542-8702
**NPI:1134161805**
Website: https://www.crhpc.org
Cultural Training Completed: No
Hours: [Mon, Tue, Wed, Thu, Fri] 08:00 AM - 05:00 PM
Accessibility: Details Pending (P, EB, IB, PA)

**Rea Clinic Of Du Quoin**
1564 S Washington St
Du Quoin, IL 62832
Phone:(618) 542-8702
**NPI:1144200825**
Website: https://www.crhpc.org
Cultural Training Completed: No
Hours: [Mon, Tue, Wed, Thu, Fri] 08:00 AM - 05:00 PM

## IL

### Perry

Federally Qualified Health Center (FQHC)

**Rea Clinic Of Du Quoin**
Accessibility: Details Pending (P, EB, IB, PA)

**Rea Clinic Of Du Quoin**
1564 S Washington St
Du Quoin, IL 62832
Phone:(618) 542-8702
**NPI:1073816542**
Website: https://www.crhpc.org/
Cultural Training Completed: No
Hours: [Mon, Tue, Wed, Thu, Fri] 08:00 AM - 05:00 PM
Accessibility: Details Pending (P, EB, IB, PA)

### Pope

### Golconda

Federally Qualified Health Center (FQHC)

**Pope County Clinic**
217 S Adams St
Golconda, IL 62938
Phone:(618) 683-3781
**NPI:1710979588**
Website: http://www.chesi.org/
Cultural Training Completed: No
Accessibility: Details Pending (P, EB, IB, PA)

## IL

### Pope

Federally Qualified Health Center (FQHC)

**Pope County Medical Clinic**
217 S Adams St
Golconda, IL 62938
Phone:(618) 683-3781
**NPI:1275525735**
Website: https://www.chesi.org/
Cultural Training Completed: No
Hours: [Mon, Tue, Wed, Thu, Fri] 08:00 AM - 05:00 PM
Other Language(s):English
Accessibility: Some Criteria Met (P, EB, IB, PA)

### Pulaski

### Pulaski

Federally Qualified Health Center (FQHC)

**Pulaski Clinic**
100 Market St
Pulaski, IL 62976
Phone:(618) 342-6767
**NPI:1063404523**
Website: https://www.chesi.org/
Cultural Training Completed: No
Hours: [Mon, Tue, Wed, Thu, Fri] 08:00 AM - 05:00 PM
Other Language(s):English
Accessibility: Some Criteria Met (P, EB, IB, PA)

## IL

### Pulaski

Federally Qualified Health Center (FQHC)

**Pulaski Clinic**
100 Market St
Pulaski, IL 62976
Phone:(618) 342-6767
**NPI:1710979588**
Website: http://www.chesi.org/
Cultural Training Completed: No
Hours: [Wed, Fri] 09:00 AM - 05:00 PM
Accessibility: Details Pending (P, EB, IB, PA)

### Randolph

### Red Bud

Federally Qualified Health Center (FQHC)

**SIHF Healthcare**
824 Locust St
Red Bud, IL 62278
Phone:(618) 282-6656
**NPI:1174688501**
Website: https://www.sihf.org/
Cultural Training Completed: No
Hours: [Mon, Tue, Thu, Fri] 08:00 AM - 05:00 PM, Wed 09:00 AM - 05:00 PM
Accessibility: Some Criteria Met (P, EB, IB, PA)

**Southern Illinois Dermatology**
325 Spring St
Red Bud, IL 62278
Phone:(618) 942-3344

## IL

### Randolph

Federally Qualified Health Center (FQHC)

**Southern Illinois Dermatology**
**NPI:1942510508**
Website: https://www.sihf.org
Cultural Training Completed: No
Hours: [Mon, Tue, Wed, Thu, Fri] 08:00 AM - 05:00 PM
Accessibility: Details Pending (P, EB, IB, PA)

**Southern Illinois Healthcare Foundation, Inc Red Bud Health Center**
824 Locust St
Red Bud, IL 62278
Phone:(618) 282-6656
**NPI:1033573183**
Website: https://www.sihf.org/
Cultural Training Completed: No
Hours: [Mon, Tue, Thu, Fri] 09:00 AM - 05:00 PM, Wed 08:00 AM - 05:00 PM
Other Language(s):English
Accessibility: Some Criteria Met (P, EB, IB, PA)

**Southern Illinois Healthcare Foundation, Inc Red Bud Health Center**
824 Locust St
Red Bud, IL 62278

## IL

### Randolph

Federally Qualified Health Center (FQHC)

**Southern Illinois Healthcare Foundation, Inc Red Bud Health Center**
Phone:(618) 282-6656
**NPI:1942510508**
Website: https://www.sihf.org
Cultural Training Completed: No
Hours: [Mon, Tue, Wed, Thu, Fri] 08:00 AM - 05:00 PM
Accessibility: Details Pending (P, EB, IB, PA)

### Steeleville

Federally Qualified Health Center (FQHC)

**Southern Illinois Dermatology**
101 E Broadway
Steeleville, IL 62288
Phone:(618) 965-5300
**NPI:1942510508**
Website: https://www.sihf.org
Cultural Training Completed: No
Hours: [Mon, Tue, Wed, Thu, Fri] 08:00 AM - 05:00 PM
Accessibility: Details Pending (P, EB, IB, PA)

## IL

### Richland

### Olney

Federally Qualified Health Center (FQHC)

**SIHF Healthcare Olney**
1120 N East St
Olney, IL 62450
Phone:(618) 395-5222
**NPI:1942510508**
Website: https://www.sihf.org
Cultural Training Completed: No
Hours: [Mon, Tue, Wed, Thu, Fri] 08:00 AM - 05:00 PM
Accessibility: Details Pending (P, EB, IB, PA)

**SIHF Weber Medical Clinic**
1120 N East St
Olney, IL 62450
Phone:(618) 395-5222
**NPI:1679844468**
Website: http://www.sihf.org/
Cultural Training Completed: No
Hours: [Mon, Tue, Wed, Thu, Fri] 08:00 AM - 05:00 PM
Accessibility: Some Criteria Met (P, EB, IB, PA)

## IL

### Saint Clair

### Alorton

Federally Qualified Health Center (FQHC)

**SIHF Healthcare - Vivian's Village**
432 Vivian Way
Alorton, IL 62207
Phone:(618) 646-2517
**NPI:1487543591**
Cultural Training Completed: No
Hours: [Mon, Tue, Wed, Thu, Fri] 08:00 AM - 05:00 PM
Accessibility: Some Criteria Met (P, EB, IB, PA)

### Belleville

Federally Qualified Health Center (FQHC)

**Chestnut Health Systems Inc**
12 N 64th St
Belleville, IL 62223
Phone:(618) 877-4420
**NPI:1538444906**
Website: https://www.chestnutfamilyhealth.org/
Cultural Training Completed: No
Hours: [Mon, Tue, Wed, Thu, Fri] 08:00 AM - 05:00 PM
Other Language(s):English
Accessibility: Details Pending (P, EB, IB, PA)

## IL

### Saint Clair

Federally Qualified Health Center (FQHC)

**Chestnut Health Systems Inc**
12 N 64th St
Belleville, IL 62223
Phone:(888) 924-3786
**NPI:1235453309**
Website: https://www.lakecountyil.gov
Cultural Training Completed: No
Hours: [Mon, Tue, Wed, Thu, Fri] 08:00 AM - 05:00 PM
Other Language(s):Hindi,Italian,German,Haitian,Russian,Tagalog,Mandarin,Arabic,Cantonese,Vietnamese,Polish,Spanish,Japanese,Korean,French,American Sign Language,Portuguese,English
Accessibility: Details Pending (P, EB, IB, PA)

**Chestnut Health Systems, Inc**
12 N 64th St
Belleville, IL 62223
Phone:(618) 512-1919
**NPI:1326417080**
Website: http://www.chestnut.org/
Cultural Training Completed: No

## IL

### Saint Clair

Federally Qualified Health Center (FQHC)

**Chestnut Health Systems, Inc**
Hours: [Mon, Tue, Wed, Thu, Fri] 08:00 AM - 05:00 PM
Accessibility: Details Pending (P, EB, IB, PA)

**Chestnut Health Systems, Inc**
12 N 64th St
Belleville, IL 62223
Phone:(618) 397-0900
**NPI:1801508544**
Cultural Training Completed: No
Hours: [Mon, Tue, Wed, Thu, Fri] 08:00 AM - 05:00 PM
Accessibility: Details Pending (P, EB, IB, PA)

**City Medical Partners PA**
40 N 64th St
Belleville, IL 62223
Phone:(618) 397-8400
**NPI:1942510508**
Website: https://www.sihf.org
Cultural Training Completed: No
Hours: [Mon, Tue, Wed, Thu, Fri] 08:00 AM - 05:00 PM
Accessibility: Details Pending (P, EB, IB, PA)

## IL

### Saint Clair

Federally Qualified Health Center (FQHC)

**Illini Family Medicine**
2900 Frank Scott Pkwy W
Ste 980
Belleville, IL 62223
Phone:(618) 234-9200
**NPI:1255880647**
Website: https://www.sihf.org/
Cultural Training Completed: No
Hours: [Mon, Tue, Wed, Thu, Fri] 08:00 AM - 05:00 PM
Accessibility: Some Criteria Met (I P, I EB, I IB, I PA)

**Illini Family Medicine**
2900 Frank Scott Pkwy W
Ste 980
Belleville, IL 62223
Phone:(618) 234-9200
**NPI:1942510508**
Website: https://www.sihf.org
Cultural Training Completed: No
Hours: [Mon, Tue, Wed, Thu, Fri] 08:00 AM - 05:00 PM
Other Language(s):English
Accessibility: Details Pending (P, EB, IB, PA)

**M.S.A. Alliance, LLC.**
2900 Frank Scott Pkwy W
Belleville, IL 62223

## IL

### Saint Clair

Federally Qualified Health Center (FQHC)

**M.S.A. Alliance, LLC.**
Phone:(618) 234-9200
**NPI:1942510508**
Website: https://www.sihf.org
Cultural Training Completed: No
Hours: [Mon, Tue, Wed, Thu, Fri] 08:00 AM - 05:00 PM
Accessibility: Details Pending (P, EB, IB, PA)

**Metro East Dialysis**
4550 Memorial Dr
Belleville, IL 62226
Phone:(618) 239-9500
**NPI:1942510508**
Website: https://www.sihf.org
Cultural Training Completed: No
Hours: [Mon, Tue, Wed, Thu, Fri] 08:00 AM - 05:00 PM
Accessibility: Details Pending (P, EB, IB, PA)

**Prairie Psychiatry, DC**
301 West Lincoln Street
Suite 106
Belleville, IL 62220
Phone:(618) 235-1582
**NPI:1942510508**
Website: https://www.sihf.org
Cultural Training Completed: No

## IL

### Saint Clair

Federally Qualified Health Center (FQHC)

**Prairie Psychiatry, DC**
Hours: [Mon, Tue, Wed, Thu, Fri] 08:00 AM - 05:00 PM
Accessibility: Details Pending (P, EB, IB, PA)

**SIHF Belleville Pediatric Center**
2900 Frank Scott Pkwy W
Ste 950
Belleville, IL 62223
Phone:(618) 234-9200
**NPI:1174688501**
Website: https://www.sihf.org/
Cultural Training Completed: No
Hours: [Mon, Tue, Wed, Thu, Fri] 08:00 AM - 05:00 PM
Accessibility: Details Pending (P, EB, IB, PA)

**SIHF Childrens Medical Center**
2810 Frank Scott Pkwy W
Ste 828
Belleville, IL 62223
Phone:(618) 332-0694
**NPI:1699066985**
Website: https://www.sihf.org/
Cultural Training Completed: No
Hours: [Mon, Tue, Wed, Thu, Fri] 08:00 AM - 05:00 PM

## IL

### Saint Clair

Federally Qualified Health Center (FQHC)

**SIHF Childrens Medical Center**
Other Language(s):English
Accessibility: Details Pending (P, EB, IB, PA)

**SIHF Childrens Medical Center**
2810 Frank Scott Pkwy W
Ste 828
Belleville, IL 62223
Phone:(618) 332-0694
**NPI:1942510508**
Website: https://www.sihf.org
Cultural Training Completed: No
Hours: [Mon, Tue, Wed, Thu, Fri] 08:00 AM - 05:00 PM
Accessibility: Details Pending (P, EB, IB, PA)

**SIHF HEALTHCARE - WEST BELLEVILLE**
7210 W Main St
Belleville, IL 62223
Phone:(618) 394-0712
**NPI:1275561797**
Website: https://www.sihf.org
Cultural Training Completed: No
Hours: [Mon, Tue, Wed, Thu, Fri] 08:00 AM - 05:00 PM

## IL

### Saint Clair

Federally Qualified Health Center (FQHC)

**SIHF HEALTHCARE - WEST BELLEVILLE**
Accessibility: Some Criteria Met (P, EB, IB, PA)

**SIHF Healthcare**
180 S 3rd St
Ste 200
Belleville, IL 62220
Phone:(618) 213-7943
**NPI:1982446076**
Cultural Training Completed: No
Hours: [Mon, Tue, Wed, Thu, Fri] 08:30 AM - 05:00 PM
Accessibility: Some Criteria Met (P, EB, IB, PA)

**SIHF Healthcare**
180 S 3rd St
Ste 104
Belleville, IL 62220
Phone:(618) 233-5480
**NPI:1174688501**
Website: https://www.sihf.org/
Cultural Training Completed: No
Hours: [Mon, Tue, Wed, Thu, Fri] 08:00 AM - 05:00 PM
Accessibility: Some Criteria Met (P, EB, IB, PA)

**SIHF Healthcare Multi-Specialty**
180 S 3rd St
Ste 300

## IL

### Saint Clair

Federally Qualified Health Center (FQHC)

**SIHF Healthcare Multi-Specialty**
Belleville, IL 62220
Phone:(618) 216-8127
**NPI:1255104923**
Cultural Training Completed: No
Hours: [Mon, Tue, Wed, Thu, Fri] 08:00 AM - 05:00 PM
Accessibility: Some Criteria Met (P, EB, IB, PA)

**SIHF Healthcare - Belleville Circle**
180 S 3rd St
Ste 100
Belleville, IL 62220
Phone:(618) 222-4701
**NPI:1356114029**
Cultural Training Completed: No
Hours: [Mon, Tue, Wed, Thu, Fri] 08:00 AM - 05:00 PM
Accessibility: Some Criteria Met (P, EB, IB, PA)

**SIHF Healthcare - Belleville Circle**
180 S 3rd St
Ste 100
Belleville, IL 62220
Phone:(618) 222-4701
**NPI:1174688501**
Website: https://www.sihf.org/
Cultural Training Completed: No

## IL

### Saint Clair

Federally Qualified Health Center (FQHC)

**SIHF Healthcare - Belleville Circle**
Hours: [Mon, Tue, Wed, Thu, Fri] 09:00 AM - 05:00 PM
Accessibility: Details Pending (P P, P EB, P IB, P PA)

**SIHF Healthcare - Belleville Circle II**
311 W Lincoln St
Ste 200
Belleville, IL 62220
Phone:(618) 233-6044
**NPI:1982446076**
Cultural Training Completed: No
Hours: [Mon, Tue, Wed, Thu, Fri] 08:00 AM - 05:00 PM
Accessibility: Some Criteria Met (I P, I EB, I IB, I PA)

**SIHF Healthcare - Belleville Circle II**
180 S 3rd St
Belleville, IL 62220
Phone:(618) 213-7943
**NPI:1982446076**
Cultural Training Completed: No
Hours: [Mon, Tue, Wed, Thu, Fri] 08:00 AM - 05:00 PM
Accessibility: Details Pending (P P, P EB, P IB, P PA)

**SIHF Healthcare - Belleville Circle II**
311 W Lincoln St

## IL

### Saint Clair

Federally Qualified Health Center (FQHC)

**SIHF Healthcare - Belleville Circle II**
Ste 100
Belleville, IL 62220
Phone:(618) 213-7903
**NPI:1982446076**
Cultural Training Completed: No
Hours: [Mon, Tue, Wed, Thu, Fri] 08:00 AM - 04:00 PM
Accessibility: Some Criteria Met (I P, I EB, I IB, I PA)

**SIHF Healthcare - Belleville Circle II**
311 W Lincoln St
Ste 300
Belleville, IL 62220
Phone:(618) 213-7903
**NPI:1982446076**
Cultural Training Completed: No
Hours: [Mon, Tue, Wed, Thu, Fri] 08:00 AM - 04:00 PM
Accessibility: Details Pending (P P, P EB, P IB, P PA)

**SIHF Healthcare - Belleville Circle II**
311 W Lincoln St
Ste 200
Belleville, IL 62220
Phone:(618) 213-7921
**NPI:1174688501**
Website: https://www.sihf.org/
Cultural Training Completed: No

## IL

### Saint Clair

Federally Qualified Health Center (FQHC)

**SIHF Healthcare - Belleville Circle II**
Hours: [Mon, Tue, Wed, Thu, Fri] 08:00 AM - 05:00 PM
Accessibility: Some Criteria Met (I P, I EB, I IB, I PA)

**SIHF Healthcare - Belleville Circle II**
311 W Lincoln St
Ste 100
Belleville, IL 62220
Phone:(618) 213-7903
**NPI:1174688501**
Website: https://www.sihf.org/
Cultural Training Completed: No
Hours: [Mon, Tue, Wed, Thu, Fri] 08:00 AM - 05:00 PM
Accessibility: Some Criteria Met (I P, I EB, I IB, I PA)

**SIHF Healthcare - Belleville Family**
180 S 3rd St
Ste 104
Belleville, IL 62220
Phone:(618) 222-4701
**NPI:1780609578**
Website: https://www.sihf.org
Cultural Training Completed: No
Hours: [Mon, Tue, Wed, Thu, Fri] 08:00 AM - 05:00 PM

## IL

### Saint Clair

Federally Qualified Health Center (FQHC)

**SIHF Healthcare - Belleville Family**
Other Language(s):English
Accessibility: Some Criteria Met (I P, I EB, I IB, I PA)

**SIHF Healthcare - Belleville Ped**
2900 Frank Scott Pkwy W
Ste 950
Belleville, IL 62223
Phone:(618) 233-3205
**NPI:1376588871**
Website: https://www.sihf.org/
Cultural Training Completed: No
Hours: [Mon, Tue, Wed, Thu, Fri] 08:00 AM - 05:00 PM
Other Language(s):English
Accessibility: Some Criteria Met (I P, I EB, I IB, I PA)

**SIHF Healthcare - Childcare Physicians**
4969 Benchmark Centre Dr
Ste 100
Belleville, IL 62226
Phone:(618) 235-2311
**NPI:1174688501**
Website: https://www.sihf.org/
Cultural Training Completed: No

## IL

### Saint Clair

Federally Qualified Health Center (FQHC)

**SIHF Healthcare - Childcare Physicians**
Hours: [Mon, Wed, Thu] 08:45 AM - 05:00 PM, [Tue, Fri] 08:00 AM - 05:00 PM
Accessibility: Details Pending (P, EB, IB, PA)

**SIHF Healthcare - InstaCare Belleville**
180 S 3rd St
Ste 180
Belleville, IL 62220
Phone:(618) 213-7990
**NPI:1689521510**
Cultural Training Completed: No
Hours: [Mon, Tue, Wed, Thu, Fri] 08:00 AM - 05:00 PM
Accessibility: Details Pending (P, EB, IB, PA)

**SIHF Healthcare - InstaCare Belleville**
180 S 3rd St
Ste 130
Belleville, IL 62220
Phone:(618) 213-7990
**NPI:1689521510**
Cultural Training Completed: No
Hours: [Mon, Tue, Wed, Thu, Fri] 08:00 AM - 05:00 PM
Accessibility: Details Pending (P, EB, IB, PA)

## IL

### Saint Clair

Federally Qualified Health Center (FQHC)

**Saint Elizabeth's Hospital**
211 S 3rd St
Belleville, IL 62220
Phone:(618) 234-2120
**NPI:1942510508**
Website: https://www.sihf.org
Cultural Training Completed: No
Hours: [Mon, Tue, Wed, Thu, Fri] 08:00 AM - 05:00 PM
Accessibility: Details Pending (P, EB, IB, PA)

**Southern Illinois Healthcare Foundation, Inc West Belleville Health Center**
7210 W Main St
Ste 204
Belleville, IL 62223
Phone:(618) 243-0105
**NPI:1275561797**
Website: https://www.sihf.org
Cultural Training Completed: No
Hours: [Mon, Tue, Wed, Thu, Fri] 08:00 AM - 05:00 PM
Other Language(s):English
Accessibility: Details Pending (P, EB, IB, PA)

## IL

### Saint Clair

Federally Qualified Health Center (FQHC)

**Southern Illinois Healthcare Foundation, Inc.**
7210 W Main St
Belleville, IL 62223
Phone:(618) 398-8840
**NPI:1942510508**
Website: https://www.sihf.org
Cultural Training Completed: No
Hours: [Mon, Tue, Wed, Thu, Fri] 08:00 AM - 05:00 PM
Accessibility: Details Pending (P, EB, IB, PA)

**Southern Illinois Healthcare Foundation, Inc.**
180 S 3rd St
Ste 300
Belleville, IL 62220
Phone:(618) 222-4763
**NPI:1174688501**
Website: https://www.sihf.org/
Cultural Training Completed: No
Hours: [Mon, Tue, Wed, Thu, Fri] 08:00 AM - 05:00 PM
Accessibility: Details Pending (P, EB, IB, PA)

## IL

### Saint Clair

Federally Qualified Health Center (FQHC)

**Southern Illinois Healthcare Foundation, Inc. dba Sihf Healthcare**
4969 Benchmark Centre Dr
Ste 100
Belleville, IL 62226
Phone:(618) 235-2311
**NPI:1063691897**
Cultural Training Completed: No
Hours: [Mon, Tue, Wed, Thu, Fri] 08:00 AM - 05:00 PM
Accessibility: Some Criteria Met (P, EB, IB, PA)

**Southern Illinois Healthcare Foundations Inc Belleville Fp Health Center**
180 S 3rd St
Belleville, IL 62220
Phone:(618) 233-5480
**NPI:1780609578**
Website: https://www.sihf.org
Cultural Training Completed: No
Hours: Mon 08:00 AM - 05:00 PM, [Tue, Wed, Thu, Fri] 08:30 AM - 05:00 PM
Other Language(s):English
Accessibility: Some Criteria Met (P, EB, IB, PA)

## IL

### Saint Clair

Federally Qualified Health Center (FQHC)

**Southern Illinois Healthcare Foundations Inc Belleville Fp Health Center**
180 S 3rd St
Ste 103
Belleville, IL 62220
Phone:(618) 222-4701
**NPI:1942510508**
Website: https://www.sihf.org
Cultural Training Completed: No
Hours: [Mon, Tue, Wed, Thu, Fri] 08:00 AM - 05:00 PM
Accessibility: Details Pending (P, EB, IB, PA)

**Southern Illinois Healthcare Foundations Inc Belleville Fp Health Center**
180 S 3rd St
Ste 104
Belleville, IL 62220
Phone:(618) 222-4701
**NPI:1942510508**
Website: https://www.sihf.org
Cultural Training Completed: No
Hours: [Mon, Tue, Wed, Thu, Fri] 08:00 AM - 05:00 PM
Accessibility: Details Pending (P, EB, IB, PA)

## IL

### Saint Clair

Federally Qualified Health Center (FQHC)

**Southern Illinois Healthcare Foundations Inc Belleville Fp Health Center**
180 S 3rd St
Ste 103
Belleville, IL 62220
Phone:(618) 222-4701
**NPI:1487882775**
Cultural Training Completed: No
Hours: [Mon, Tue, Wed, Thu, Fri] 08:00 AM - 05:00 PM
Accessibility: Some Criteria Met (P, EB, IB, PA)

**Swansea Health Center**
3214 N Illinois St
Belleville, IL 62226
Phone:(618) 233-0742
**NPI:1942510508**
Website: https://www.sihf.org
Cultural Training Completed: No
Hours: [Mon, Tue, Wed, Thu, Fri] 08:00 AM - 05:00 PM
Accessibility: Details Pending (P, EB, IB, PA)

## IL

### Saint Clair

#### Dupo

Federally Qualified Health Center (FQHC)

**SIHF Healthcare - Dupo School**
600 Louisa Ave
Dupo, IL 62239
Phone:(618) 600-4778
**NPI:1699521153**
Cultural Training Completed: No
Hours: [Mon, Tue, Wed, Thu, Fri] 08:00 AM - 04:00 PM
Accessibility: Some Criteria Met (P, EB, IB, PA)

**SIHF Healthcare - Dupo School**
600 Louisa Ave
Dupo, IL 62239
Phone:(618) 600-4778
**NPI:1174688501**
Website: https://www.sihf.org/
Cultural Training Completed: No
Hours: [Mon, Tue, Wed, Thu, Fri] 08:00 AM - 05:00 PM
Accessibility: Some Criteria Met (P, EB, IB, PA)

#### East Saint Louis

Federally Qualified Health Center (FQHC)

**Collinsville Middle School**
9649 Collinsville Road
East Saint Louis, IL 62206

## IL

### Saint Clair

Federally Qualified Health Center (FQHC)

**Collinsville Middle School**
Phone:(618) 332-0953
**NPI:1790455103**
Cultural Training Completed: No
Hours: [Mon, Tue, Wed, Thu, Fri] 08:00 AM - 05:00 PM
Accessibility: Details Pending (P, EB, IB, PA)

**Collinsville Middle School**
9649 Collinsville Road
East Saint Louis, IL 62206
Phone:(618) 332-0953
**NPI:1174688501**
Website: https://www.sihf.org/
Cultural Training Completed: No
Hours: [Mon, Tue, Wed, Thu, Fri] 08:00 AM - 05:00 PM
Accessibility: Details Pending (P, EB, IB, PA)

**SIHF ESLHS School Based CTR**
4901 State St
East Saint Louis, IL 62205
Phone:(618) 482-4562
**NPI:1174688501**
Website: https://www.sihf.org/
Cultural Training Completed: No

## IL

### Saint Clair

Federally Qualified Health Center (FQHC)

**SIHF ESLHS School Based CTR**
Hours: [Mon, Wed] 08:00 AM - 05:00 PM, [Tue, Thu] 08:00 AM - 04:30 PM, Fri 12:00 PM - 04:30 PM
Accessibility: Some Criteria Met (P, EB, IB, PA)

**SIHF HEALTHCARE CENTRAL ALTON**
6000 Bond Ave
East Saint Louis, IL 62207
Phone:(618) 332-2083
**NPI:1548156656**
Cultural Training Completed: No
Hours: [Mon, Tue, Wed, Thu, Fri] 08:00 AM - 05:00 PM
Accessibility: Details Pending (P, EB, IB, PA)

**SIHF HEALTHCARE CENTRAL ALTON**
6000 Bond Ave
East Saint Louis, IL 62207
Phone:(618) 332-2083
**NPI:1942510508**
Website: https://www.sihf.org
Cultural Training Completed: No
Hours: [Mon, Tue, Wed, Thu, Fri] 08:00 AM - 05:00 PM

## IL

### Saint Clair

Federally Qualified Health Center (FQHC)

**SIHF HEALTHCARE CENTRAL ALTON**
Accessibility: Details Pending (P, EB, IB, PA)

**SIHF HEALTHCARE CENTRAL ALTON**
6000 Bond Ave
East Saint Louis, IL 62207
Phone:(618) 332-2083
**NPI:1235430323**
Website: https://www.sihf.org/
Cultural Training Completed: No
Hours: [Mon, Tue, Wed, Thu, Fri] 08:00 AM - 05:00 PM
Accessibility: Some Criteria Met (P, EB, IB, PA)

**SIHF HEALTHCARE MOBILE MEDICAL**
6000 Bond Ave
East Saint Louis, IL 62207
Phone:(618) 332-2083
**NPI:1497033948**
Cultural Training Completed: No
Hours: [Mon, Tue, Wed, Thu, Fri] 08:00 AM - 05:00 PM
Accessibility: Some Criteria Met (P, EB, IB, PA)

**SIHF Healthcare**
2071 Goose Lake Rd

## IL

### Saint Clair

Federally Qualified Health Center (FQHC)

**SIHF Healthcare**
East Saint Louis, IL 62206
Phone:(618) 857-2700
**NPI:1083162432**
Website: https://nextstepfootdocs.com/
Cultural Training Completed: No
Hours: [Mon, Tue, Wed, Thu, Fri] 08:00 AM - 05:00 PM
Accessibility: Some Criteria Met (P, EB, IB, PA)

**SIHF Healthcare**
432 Vivian Way
East Saint Louis, IL 62207
Phone:(618) 646-2517
**NPI:1487543591**
Cultural Training Completed: Yes
Hours: [Mon, Tue, Wed, Thu, Fri] 08:30 AM - 05:00 PM
Accessibility: Some Criteria Met (P, EB, IB, PA)

**SIHF Healthcare**
100 N 8th St
Ste 120
East Saint Louis, IL 62201
Phone:(618) 274-9105
**NPI:1831125038**
Website: https://www.sihf.org/

## IL

### Saint Clair

Federally Qualified Health Center (FQHC)

**SIHF Healthcare**
Cultural Training Completed: No
Hours: [Mon, Tue, Wed, Thu, Fri] 08:00 AM - 05:00 PM
Other Language(s):English
Accessibility: Details Pending (P, EB, IB, PA)

**SIHF Healthcare**
100 N 8th St
Ste 232
East Saint Louis, IL 62201
Phone:(618) 337-2597
**NPI:1831125038**
Website: https://www.sihf.org/
Cultural Training Completed: No
Hours: [Mon, Tue, Wed, Thu, Fri] 08:00 AM - 05:00 PM
Other Language(s):English
Accessibility: Details Pending (P, EB, IB, PA)

**SIHF Healthcare**
100 N 8th St
Ste 120
East Saint Louis, IL 62201
Phone:(618) 337-2597
**NPI:1174688501**
Website: https://www.sihf.org/

## IL

### Saint Clair

Federally Qualified Health Center (FQHC)

**SIHF Healthcare**
Cultural Training Completed: No
Hours: [Mon, Tue, Wed, Thu, Fri] 08:00 AM - 05:00 PM
Accessibility: Details Pending (P P, P EB, P IB, P PA)

**SIHF Healthcare**
6000 Bond Ave
East Saint Louis, IL 62207
Phone:(618) 332-2740
**NPI:1902963028**
Cultural Training Completed: No
Hours: [Mon, Tue, Wed, Thu, Fri] 08:00 AM - 05:00 PM
Accessibility: Some Criteria Met (I P, I EB, I IB, I PA)

**SIHF Healthcare - ESL School**
4901 State St
East Saint Louis, IL 62205
Phone:(618) 482-4562
**NPI:1831254234**
Cultural Training Completed: No
Hours: [Mon, Tue, Wed, Thu, Fri] 08:00 AM - 05:00 PM
Accessibility: Some Criteria Met (I P, I EB, I IB, I PA)

## IL

### Saint Clair

Federally Qualified Health Center (FQHC)

**SIHF Healthcare - Fairmont City**
2568 N 41st St
East Saint Louis, IL 62201
Phone:(618) 408-1547
**NPI:1942510508**
Website: https://www.sihf.org
Cultural Training Completed: No
Hours: [Mon, Tue, Wed, Thu, Fri] 08:00 AM - 05:00 PM
Accessibility: Details Pending (P P, P EB, P IB, P PA)

**SIHF Healthcare - Fairmont City**
2568 N 41st St
East Saint Louis, IL 62201
Phone:(618) 408-1547
**NPI:1770648917**
Website: https://www.sihf.org/
Cultural Training Completed: No
Hours: [Mon, Tue, Wed, Thu, Fri] 09:00 AM - 05:00 PM
Other Language(s):English
Accessibility: Some Criteria Met (I P, I EB, I IB, I PA)

**SIHF Healthcare - Fairmont City**
2568 N 41st St

## IL

### Saint Clair

Federally Qualified Health Center (FQHC)

**SIHF Healthcare - Fairmont City**
East Saint Louis, IL 62201
Phone:(618) 408-1547
**NPI:1174688501**
Website: https://www.sihf.org/
Cultural Training Completed: No
Hours: Mon 09:00 AM - 05:00 PM, [Tue, Wed, Thu, Fri] 08:00 AM - 05:00 PM
Accessibility: Some Criteria Met (I P, I EB, I IB, I PA)

**SIHF Healthcare - Jackie Joyner Kersee Community C.**
101 Jackie Joyner Kersee Cir
East Saint Louis, IL 62204
Phone:(618) 332-0953
**NPI:1548156656**
Cultural Training Completed: No
Hours: [Mon, Tue, Wed, Thu, Fri] 08:00 AM - 05:00 PM
Accessibility: Some Criteria Met (I P, I EB, I IB, I PA)

**SIHF Healthcare - State Street**
2001 State St
East Saint Louis, IL 62205
Phone:(618) 271-9191

## IL

### Saint Clair

Federally Qualified Health Center (FQHC)

**SIHF Healthcare - State Street**
**NPI:1780609578**
Website: https://www.sihf.org
Cultural Training Completed: No
Hours: [Mon, Tue, Wed, Thu, Fri] 08:00 AM - 05:00 PM
Accessibility: Details Pending (P P, P EB, P IB, P PA)

**SIHF Healthcare Mobile Medical Unit**
6000 Bond Ave
East Saint Louis, IL 62207
Phone:(618) 332-2083
**NPI:1609813500**
Website: https://www.sihf.org/
Cultural Training Completed: No
Hours: [Mon, Tue, Wed, Thu, Fri] 08:00 AM - 05:00 PM
Accessibility: Some Criteria Met (I P, I EB, I IB, I PA)

**Southern Illinois Healthcare Department, Inc.**
2001 State St
East Saint Louis, IL 62205
Phone:(618) 271-9191
**NPI:1942510508**
Website: https://www.sihf.org

## IL

### Saint Clair

Federally Qualified Health Center (FQHC)

**Southern Illinois Healthcare Department, Inc.**
Cultural Training Completed: No
Hours: [Mon, Tue, Wed, Thu, Fri] 08:00 AM - 05:00 PM
Accessibility: Details Pending (P, EB, IB, PA)

**Southern Illinois Healthcare Foundation Inc Windsor Health Center**
100 N 8th St
Ste 232
East Saint Louis, IL 62201
Phone:(618) 337-2597
**NPI:1427114891**
Website: https://www.sihf.org
Cultural Training Completed: No
Hours: [Mon, Tue, Wed, Thu, Fri] 08:00 AM - 05:00 PM
Accessibility: Details Pending (P, EB, IB, PA)

**Southern Illinois Healthcare Foundation Inc Windsor Health Center**
100 N 8th St
Ste 232
East Saint Louis, IL 62201
Phone:(618) 337-2597

## IL

### Saint Clair

Federally Qualified Health Center (FQHC)

**Southern Illinois Healthcare Foundation Inc Windsor Health Center**
**NPI:1942510508**
Website: https://www.sihf.org
Cultural Training Completed: No
Hours: [Mon, Tue, Wed, Thu, Fri] 08:00 AM - 05:00 PM
Accessibility: Details Pending (P, EB, IB, PA)

**Southern Illinois Healthcare Foundation, Inc Archview Medical Center**
2071 Goose Lake Rd
East Saint Louis, IL 62206
Phone:(618) 857-2702
**NPI:1427114891**
Website: https://www.sihf.org
Cultural Training Completed: No
Hours: [Mon, Tue, Wed, Thu, Fri] 08:00 AM - 05:00 PM
Accessibility: Some Criteria Met (P, EB, IB, PA)

## IL

### Saint Clair

Federally Qualified Health Center (FQHC)

**Southern Illinois Healthcare Foundation, Inc Archview Medical Center**
2071 Goose Lake Rd
East Saint Louis, IL 62206
Phone:(618) 857-2702
**NPI:1942510508**
Website: https://www.sihf.org
Cultural Training Completed: No
Hours: [Mon, Tue, Wed, Thu, Fri] 08:00 AM - 05:00 PM
Other Language(s):English
Accessibility: Details Pending (P, EB, IB, PA)

**Southern Illinois Healthcare Foundation, Inc Healthcare**
100 N 8th St
Ste 120
East Saint Louis, IL 62201
Phone:(618) 274-9105
**NPI:1427114891**
Website: https://www.sihf.org
Cultural Training Completed: No
Hours: [Mon, Tue, Wed, Thu, Fri] 09:00 AM - 05:00 PM

## IL

### Saint Clair

Federally Qualified Health Center (FQHC)

**Southern Illinois Healthcare Foundation, Inc Healthcare**
Other Language(s):English
Accessibility: Details Pending (P, EB, IB, PA)

**Southern Illinois Healthcare Foundation, Inc State Street Ctr**
2001 State St
East Saint Louis, IL 62205
Phone:(618) 271-9191
**NPI:1811054935**
Website: https://www.sihf.org/
Cultural Training Completed: No
Hours: [Mon, Tue, Wed, Thu, Fri] 08:00 AM - 05:00 PM
Other Language(s):Hindi
Accessibility: Some Criteria Met (P, EB, IB, PA)

**Southern Illinois Healthcare Foundations Inc Cahokia Health Center**
818 Upper Cahokia Rd
East Saint Louis, IL 62206
Phone:(618) 397-3303
**NPI:1427114891**

## IL

### Saint Clair

Federally Qualified Health Center (FQHC)

**Southern Illinois Healthcare Foundations Inc Cahokia Health Center**
Website: https://www.sihf.org
Cultural Training Completed: No
Hours: [Mon, Tue, Wed, Thu, Fri] 08:00 AM - 05:00 PM
Other Language(s):English
Accessibility: Details Pending (P, EB, IB, PA)

**Southern Illinois Healthcare Foundations Inc Cahokia School Based Center**
800 Range Ln
East Saint Louis, IL 62206
Phone:(618) 337-3122
**NPI:1689739062**
Website: https://www.sihf.org/
Cultural Training Completed: No
Hours: [Mon, Wed] 08:00 AM - 04:30 PM, [Tue, Thu] 08:00 AM - 05:00 PM, Fri 08:00 AM - 12:00 PM
Accessibility: Some Criteria Met (P, EB, IB, PA)

## IL

### Saint Clair

Federally Qualified Health Center (FQHC)

**Southern Illinois Healthcare Foundations Inc Cahokia School Based Center**
800 Range Ln
East Saint Louis, IL 62206
Phone:(618) 337-3117
**NPI:1942510508**
Website: https://www.sihf.org
Cultural Training Completed: No
Hours: [Mon, Tue, Wed, Thu, Fri] 08:00 AM - 05:00 PM
Accessibility: Details Pending (P, EB, IB, PA)

**Southern Illinois Healthcare Foundations Inc Cahokia School Based Center**
800 Range Ln
East Saint Louis, IL 62206
Phone:(618) 337-3117
**NPI:1174688501**
Website: https://www.sihf.org/
Cultural Training Completed: No
Hours: [Mon, Tue, Wed, Thu, Fri] 08:00 AM - 05:00 PM
Accessibility: Details Pending (P, EB, IB, PA)

## IL

### Saint Clair

Federally Qualified Health Center (FQHC)

**Southern Illinois Healthcare Foundations Inc Eslhs School Based Center**
4901 State St
East Saint Louis, IL 62205
Phone:(618) 482-4562
**NPI:1942510508**
Website: https://www.sihf.org
Cultural Training Completed: No
Hours: [Mon, Tue, Wed, Thu, Fri] 08:00 AM - 05:00 PM
Accessibility: Details Pending (P, EB, IB, PA)

**Southern Illinois Healthcare Foundations Inc Touchette Health Center**
5900 Bond Ave
East Saint Louis, IL 62207
Phone:(618) 332-3060
**NPI:1427114891**
Website: https://www.sihf.org
Cultural Training Completed: No
Hours: [Mon, Tue, Wed, Thu, Fri] 08:00 AM - 05:00 PM
Accessibility: Some Criteria Met (P, EB, IB, PA)

## IL

### Saint Clair

Federally Qualified Health Center (FQHC)

**Southern Illinois Healthcare Foundations Inc Touchette Health Center**
5900 Bond Ave
East Saint Louis, IL 62207
Phone:(618) 332-3060
**NPI:1942510508**
Website: https://www.sihf.org
Cultural Training Completed: No
Hours: [Mon, Tue, Wed, Thu, Fri] 08:00 AM - 05:00 PM
Other Language(s):English
Accessibility: Details Pending (P, EB, IB, PA)

**Southern Illinois Healthcare Foundations Inc Windsor Health Center**
100 N 8th St
Ste 256
East Saint Louis, IL 62201
Phone:(618) 271-0130
**NPI:1831125038**
Website: https://www.sihf.org/
Cultural Training Completed: No
Hours: [Mon, Tue, Wed, Thu, Fri] 08:00 AM - 05:00 PM

## IL

### Saint Clair

Federally Qualified Health Center (FQHC)

**Southern Illinois Healthcare Foundations Inc Windsor Health Center**
Accessibility: Details Pending (P, EB, IB, PA)

**Southern Illinois Healthcare Foundations Inc Windsor Health Center**
100 N 8th St
East Saint Louis, IL 62201
Phone:(618) 271-0130
**NPI:1942510508**
Website: https://www.sihf.org
Cultural Training Completed: No
Hours: [Mon, Tue, Wed, Thu, Fri] 08:00 AM - 05:00 PM
Accessibility: Details Pending (P, EB, IB, PA)

**Southern Illinois Healthcare Foundations Inc Windsor Health Center**
100 N 8th St
Ste 120
East Saint Louis, IL 62201
Phone:(618) 274-9105
**NPI:1942510508**

## IL

### Saint Clair

Federally Qualified Health Center (FQHC)

**Southern Illinois Healthcare Foundations Inc Windsor Health Center**
Website: https://www.sihf.org
Cultural Training Completed: No
Hours: [Mon, Tue, Wed, Thu, Fri] 08:00 AM - 05:00 PM
Accessibility: Details Pending (P, EB, IB, PA)

**Southern Illinois Healthcare Foundations Inc Windsor Health Center**
100 N 8th St
Ste 256
East Saint Louis, IL 62201
Phone:(618) 271-0130
**NPI:1942510508**
Website: https://www.sihf.org
Cultural Training Completed: No
Hours: [Mon, Tue, Wed, Thu, Fri] 08:00 AM - 05:00 PM
Other Language(s):English
Accessibility: Details Pending (P, EB, IB, PA)

## IL

### Saint Clair

### Millstadt

Federally Qualified Health Center (FQHC)

**SIHF Healthcare**
60 Regency Pl
Millstadt, IL 62260
Phone:(618) 476-3373
**NPI:1811236458**
Website: https://www.sihf.org/
Cultural Training Completed: No
Hours: [Mon, Tue, Wed, Thu, Fri] 08:00 AM - 05:00 PM
Accessibility: Some Criteria Met (P, EB, IB, PA)

**SIHF Healthcare**
60 Regency Pl
Millstadt, IL 62260
Phone:(618) 476-3373
**NPI:1174688501**
Website: https://www.sihf.org/
Cultural Training Completed: No
Hours: [Mon, Tue, Wed, Thu, Fri] 08:00 AM - 05:00 PM
Accessibility: Details Pending (P, EB, IB, PA)

**Southern Illinois Healthcare Foundations Inc Millstadt Medical Clinic**
60 Regency Pl
Millstadt, IL 62260
Phone:(618) 476-3373
**NPI:1942510508**

## IL

### Saint Clair

Federally Qualified Health Center (FQHC)

**Southern Illinois Healthcare Foundations Inc Millstadt Medical Clinic**
Website: https://www.sihf.org
Cultural Training Completed: No
Hours: [Mon, Tue, Wed, Thu, Fri] 08:00 AM - 05:00 PM
Accessibility: Details Pending (P, EB, IB, PA)

### O Fallon

Federally Qualified Health Center (FQHC)

**Illinois Health Care Foundation Inc**
1512 N Green Mount Rd
Ste 108
O Fallon, IL 62269
Phone:(618) 624-5510
**NPI:1942510508**
Website: https://www.sihf.org
Cultural Training Completed: No
Hours: [Mon, Tue, Wed, Thu, Fri] 08:00 AM - 05:00 PM
Accessibility: Details Pending (P, EB, IB, PA)

## IL

### Saint Clair

Federally Qualified Health Center (FQHC)

**Southern Illinois Healthcare Foundation, Inc Healthcare - O'Fallon**
3 Saint Elizabeth Blvd
Ste 4000
O Fallon, IL 62269
Phone:(618) 233-5480
**NPI:1427114891**
Website:
https://www.sihf.org
Cultural Training Completed: No
Hours: [Mon, Tue, Wed, Thu, Fri] 08:00 AM - 05:00 PM
Accessibility: Some Criteria Met (P, EB, IB, PA)

**Southern Illinois Healthcare Foundation, Inc Healthcare - O'Fallon**
3 Saint Elizabeth Blvd
Ste 4000
O Fallon, IL 62269
Phone:(618) 233-5480
**NPI:1225556996**
Website:
https://www.sihf.org
Cultural Training Completed: No
Hours: [Mon, Tue, Wed, Thu, Fri] 08:00 AM - 05:00 PM
Accessibility: Some Criteria Met (P, EB, IB, PA)

## IL

### Saint Clair

Federally Qualified Health Center (FQHC)

**Southern Illinois Healthcare Foundation, Inc Healthcare - O'Fallon**
3 Saint Elizabeth Blvd
Ste 4000
O Fallon, IL 62269
Phone:(618) 233-5480
**NPI:1942510508**
Website:
https://www.sihf.org
Cultural Training Completed: No
Hours: [Mon, Tue, Wed, Thu, Fri] 08:00 AM - 05:00 PM
Accessibility: Details Pending (P, EB, IB, PA)

### Sauget

Federally Qualified Health Center (FQHC)

**Archview Medical Specialists**
2071 Goose Lake Rd
Sauget, IL 62206
Phone:(618) 857-2700
**NPI:1083162432**
Website:
https://nextstepfootdocs.com/
Cultural Training Completed: No
Hours: [Mon, Tue, Wed, Thu, Fri] 08:00 AM - 05:00 PM
Accessibility: Some Criteria Met (P, EB, IB, PA)

## IL

### Saint Clair

Federally Qualified Health Center (FQHC)

**SIHF HEALTHCARE - WEST BELLEVILLE**
7210 West Main
Sauget, IL 62206
Phone:(618) 332-0953
**NPI:1275561797**
Website:
https://www.sihf.org
Cultural Training Completed: No
Hours: [Mon, Tue, Wed, Thu, Fri] 08:00 AM - 05:00 PM
Accessibility: Details Pending (P, EB, IB, PA)

**SIHF Healthcare**
2071 Goose Lake Rd
Ste 1
Sauget, IL 62206
Phone:(618) 857-2702
**NPI:1083162432**
Website:
https://nextstepfootdocs.com/
Cultural Training Completed: No
Hours: [Mon, Tue, Wed, Thu, Fri] 08:00 AM - 05:00 PM
Accessibility: Details Pending (P, EB, IB, PA)

**SIHF Healthcare - Alton School Based**
4200 Humbert Road
Sauget, IL 62206
Phone:(618) 332-0953
**NPI:1063214187**

## IL

### Saint Clair

Federally Qualified Health Center (FQHC)

**SIHF Healthcare - Alton School Based**
Cultural Training Completed: No
Hours: [Mon, Tue, Wed, Thu, Fri] 08:00 AM - 05:00 PM
Accessibility: Details Pending (P, EB, IB, PA)

**SIHF Healthcare - Belleville Ped**
2900 Frank Scott Parkway West
Suite 950
Sauget, IL 62206
Phone:(618) 332-0953
**NPI:1376588871**
Website:
https://www.sihf.org/
Cultural Training Completed: No
Hours: [Mon, Tue, Wed, Thu, Fri] 08:00 AM - 05:00 PM
Accessibility: Some Criteria Met (P, EB, IB, PA)

**SIHF Healthcare - Childcare Physicians**
4969 Benchmark Centre Drive
Suite 100
Sauget, IL 62206
Phone:(618) 332-0953
**NPI:1063691897**
Cultural Training Completed: No

## IL

### Saint Clair

Federally Qualified Health Center (FQHC)

**SIHF Healthcare - Childcare Physicians**
Hours: [Mon, Tue, Wed, Thu, Fri] 08:00 AM - 05:00 PM
Accessibility: Details Pending (P P, P EB, P IB, P PA)

**SIHF Healthcare - Dupo School**
600 Louisa Ave
Sauget, IL 62206
Phone:(618) 332-0953
**NPI:1699521153**
Cultural Training Completed: No
Hours: [Mon, Tue, Wed, Thu, Fri] 08:00 AM - 05:00 PM
Accessibility: Details Pending (P P, P EB, P IB, P PA)

**SIHF Healthcare - Granite City**
2166 Madison Avenue
Sauget, IL 62206
Phone:(618) 332-0953
**NPI:1326392747**
Website: https://www.sihf.org
Cultural Training Completed: No
Hours: [Mon, Tue, Wed, Thu, Fri] 08:00 AM - 05:00 PM
Accessibility: Details Pending (P P, P EB, P IB, P PA)

## IL

### Saint Clair

Federally Qualified Health Center (FQHC)

**SIHF Healthcare - Granite City**
2166 Madison Avenue
Sauget, IL 62206
Phone:(618) 332-0953
**NPI:1174688501**
Website: https://www.sihf.org/
Cultural Training Completed: No
Hours: [Mon, Tue, Wed, Thu, Fri] 08:00 AM - 05:00 PM
Accessibility: Details Pending (P P, P EB, P IB, P PA)

**SIHF Healthcare - Greenup**
302 North Mill Street
Sauget, IL 62206
Phone:(618) 332-0953
**NPI:1346423803**
Website: https://www.sihf.org/
Cultural Training Completed: No
Hours: [Mon, Tue, Wed, Thu, Fri] 08:00 AM - 05:00 PM
Accessibility: Details Pending (P P, P EB, P IB, P PA)

**SIHF Healthcare - InstaCare Belleville**
180 D 3rd St
Ste 180
Sauget, IL 62206
Phone:(618) 332-0953
**NPI:1689521510**

## IL

### Saint Clair

Federally Qualified Health Center (FQHC)

**SIHF Healthcare - InstaCare Belleville**
Cultural Training Completed: No
Hours: [Mon, Tue, Wed, Thu, Fri] 08:00 AM - 05:00 PM
Accessibility: Details Pending (P P, P EB, P IB, P PA)

**SIHF Healthcare Multi-Specialty**
180 S. Third Street
Suite 300
Sauget, IL 62206
Phone:(618) 332-0953
**NPI:1255104923**
Cultural Training Completed: No
Hours: [Mon, Tue, Wed, Thu, Fri] 08:00 AM - 05:00 PM
Accessibility: Some Criteria Met (I P, I EB, I IB, I PA)

### Saline

### Carrier Mills

Federally Qualified Health Center (FQHC)

**Carrier Mills Community Health Center**
7211 US 45 S
Carrier Mills, IL 62917
Phone:(618) 994-4200
**NPI:1548994817**
Cultural Training Completed: No

## IL

### Saline

Federally Qualified Health Center (FQHC)

**Carrier Mills Community Health Center**
Hours: [Mon, Tue, Wed, Thu, Fri] 07:00 AM - 05:00 PM
Other Language(s):American Sign Language
Accessibility: Some Criteria Met (I P, I EB, I IB, I PA)

### Eldorado

Federally Qualified Health Center (FQHC)

**Christopher Greater Area Rural Health Planning Corporation**
1401 US Highway 45 N
Eldorado, IL 62930
Phone:(618) 273-2951
Website: https://www.crhpc.org/
Cultural Training Completed: No
Hours: [Mon, Tue, Wed, Thu, Fri] 08:00 AM - 05:00 PM
Other Language(s):English
Accessibility: Details Pending (P P, P EB, P IB, P PA)

**Christopher Rural Health Planning Corp**
1401 US Highway 45 N
Eldorado, IL 62930
Phone:(618) 273-2951
**NPI:1144200825**

## IL

### Saline

Federally Qualified Health Center (FQHC)

**Christopher Rural Health Planning Corp**
Website: https://www.crhpc.org
Cultural Training Completed: No
Hours: [Mon, Tue, Wed, Thu, Fri] 08:00 AM - 05:00 PM
Other Language(s):English
Accessibility: Some Criteria Met (P, EB, IB, PA)

**Eldorado Primary Care (Rhc)**
1007 US Highway 45 N
Eldorado, IL 62930
Phone:(618) 273-7723
**NPI:1982666384**
Website: https://www.ruralhealthinc.org
Cultural Training Completed: No
Hours: [Mon, Tue, Wed, Thu, Fri] 08:00 AM - 05:00 PM
Accessibility: Details Pending (P, EB, IB, PA)

**Eldorado Rural Health**
1401 US Highway 45 N
Eldorado, IL 62930
Phone:(618) 724-1680
**NPI:1053593533**
Website: https://www.sih.net
Cultural Training Completed: No

## IL

### Saline

Federally Qualified Health Center (FQHC)

**Eldorado Rural Health**
Hours: [Mon, Tue, Wed, Thu, Fri] 07:00 AM - 05:00 PM
Accessibility: Details Pending (P, EB, IB, PA)

**Eldorado Rural Health**
1401 US Highway 45 N
Eldorado, IL 62930
Phone:(618) 724-1680
**NPI:1285614867**
Website: https://www.crhpc.org
Cultural Training Completed: No
Hours: [Mon, Tue, Wed, Thu, Fri] 08:00 AM - 05:00 PM
Accessibility: Details Pending (P, EB, IB, PA)

**Eldorado Rural Health Clnic**
1401 Eldorado St
Eldorado, IL 62930
Phone:(618) 273-2951
**NPI:1144200825**
Website: https://www.crhpc.org
Cultural Training Completed: No
Hours: [Mon, Tue, Wed, Thu, Fri] 08:00 AM - 05:00 PM
Accessibility: Some Criteria Met (P, EB, IB, PA)

## IL

### Saline

### Harrisburg

Federally Qualified Health Center (FQHC)

**HMC Clinic at Harrisburg (RHC)**
901 S Commercial St
Harrisburg, IL 62946
Phone:(618) 252-0411
**NPI:1982666384**
Website: https://www.ruralhealthinc.org
Cultural Training Completed: No
Hours: [Mon, Tue, Wed, Thu, Fri] 08:00 AM - 05:00 PM
Accessibility: Details Pending (P, EB, IB, PA)

**Harrisburg Commmunity Health**
205 N Main St
Harrisburg, IL 62946
Phone:(618) 253-8450
**NPI:1710979588**
Website: http://www.chesi.org/
Cultural Training Completed: No
Hours: [Mon, Tue, Wed, Thu, Fri] 08:00 AM - 05:00 PM
Accessibility: Details Pending (P, EB, IB, PA)

**Harrisburg Commmunity Health**
205 N Main St
Harrisburg, IL 62946
Phone:(618) 253-8450
**NPI:1013976919**

## IL

### Saline

Federally Qualified Health Center (FQHC)

**Harrisburg Commmunity Health**
Website: https://www.chesi.org/
Cultural Training Completed: No
Hours: [Mon, Tue, Wed, Thu, Fri] 08:00 AM - 05:00 PM
Other Language(s):English
Accessibility: Details Pending (P, EB, IB, PA)

**Harrisburg Medical Center**
100 Tuttle Dr
# D
Harrisburg, IL 62946
Phone:(618) 253-7671
**NPI:1982666384**
Website: https://www.ruralhealthinc.org
Cultural Training Completed: No
Hours: [Mon, Tue, Wed, Thu, Fri] 08:00 AM - 05:00 PM
Accessibility: Details Pending (P, EB, IB, PA)

**Harrisburg Medical Center**
100 Tuttle Dr
Harrisburg, IL 62946
Phone:(618) 253-7671
**NPI:1285614867**
Website: https://www.crhpc.org

## IL

### Saline

Federally Qualified Health Center (FQHC)

**Harrisburg Medical Center**
Cultural Training Completed: No
Hours: [Mon, Tue, Wed, Thu, Fri] 08:00 AM - 05:00 PM
Accessibility: Details Pending (P, EB, IB, PA)

**Southern Illinois Dermatology**
300 Small St
Ste 1
Harrisburg, IL 62946
Phone:(618) 252-8535
**NPI:1942510508**
Website: https://www.sihf.org
Cultural Training Completed: No
Hours: [Mon, Tue, Wed, Thu, Fri] 08:00 AM - 05:00 PM
Accessibility: Details Pending (P, EB, IB, PA)

### Union

### Anna

Federally Qualified Health Center (FQHC)

513 N Main St
Anna, IL 62906
Phone:(618) 833-4471
**NPI:1962763045**
Website: https://wustl.edu/

## IL

### Union

Federally Qualified Health Center (FQHC)

Cultural Training Completed: No
Hours: [Mon, Tue, Wed, Thu, Fri] 08:00 AM - 05:00 PM
Accessibility: Details Pending (P, EB, IB, PA)

513 N Main St
Anna, IL 62906
Phone:(618) 833-4471
**NPI:1982666384**
Website: https://www.ruralhealthinc.org
Cultural Training Completed: No
Hours: [Mon, Wed, Fri] 08:30 AM - 05:00 PM, [Tue, Thu] 08:30 AM - 08:00 PM, [Sat, Sun] 08:00 AM - 02:00 PM
Accessibility: Some Criteria Met (P, EB, IB, PA)

**Rural Health Inc**
513 N Main St
Anna, IL 62906
Phone:(618) 833-4471
**NPI:1366506628**
Website: https://ruralhealthinc.org
Cultural Training Completed: No
Hours: [Mon, Tue, Wed, Thu, Fri] 08:00 AM - 05:00 PM

## IL

### Union

Federally Qualified Health Center (FQHC)

**Rural Health Inc**
Other Language(s):English
Accessibility: Details Pending (P, EB, IB, PA)

513 N Main St
Anna, IL 62906
Phone:(618) 833-4471
**NPI:1750836490**
Website: https://www.ruralhealthinc.org
Cultural Training Completed: No
Hours: [Mon, Tue, Wed, Thu, Fri] 08:00 AM - 05:00 PM
Accessibility: Details Pending (P, EB, IB, PA)

513 N Main St
Anna, IL 62906
Phone:(618) 833-4471
**NPI:1932263332**
Website: https://www.ruralhealthinc.org
Cultural Training Completed: No
Hours: [Mon, Tue, Wed, Thu, Fri] 08:00 AM - 05:00 PM
Accessibility: Some Criteria Met (P, EB, IB, PA)

## IL

### Union

### Dongola

Federally Qualified Health Center (FQHC)

**Rural Health Inc.**
318 US Highway 51 N
Dongola, IL 62926
Phone:(618) 827-3545
**NPI:1982666384**
Website: https://www.ruralhealthinc.org
Cultural Training Completed: No
Hours: [Mon, Tue, Wed, Thu, Fri] 08:00 AM - 05:00 PM
Accessibility: Details Pending (P, EB, IB, PA)

318 US Highway 51 N
Dongola, IL 62926
Phone:(618) 827-3545
**NPI:1366506628**
Website: https://ruralhealthinc.org
Cultural Training Completed: No
Hours: [Mon, Tue, Wed, Fri] 08:30 AM - 05:00 PM, Thu 08:30 AM - 08:00 PM
Other Language(s):English
Accessibility: Some Criteria Met (P, EB, IB, PA)

**Rural Health Inc.**
318 US Highway 51 N
Dongola, IL 62926
Phone:(618) 827-3545
**NPI:1750836490**

## IL

### Union

Federally Qualified Health Center (FQHC)

**Rural Health Inc.**
Website: https://www.ruralhealthinc.org
Cultural Training Completed: No
Hours: [Mon, Tue, Wed, Thu, Fri] 08:00 AM - 05:00 PM
Accessibility: Details Pending (P, EB, IB, PA)

### Wabash

### Mount Carmel

Federally Qualified Health Center (FQHC)

**WABASH GENERAL HOSPITAL CONVENIENT CARE**
1418 College Dr
Mount Carmel, IL 62863
Phone:(618) 262-8621
**NPI:1528241023**
Cultural Training Completed: No
Hours: [Mon, Tue, Wed, Thu, Fri] 08:00 AM - 05:00 PM
Accessibility: Some Criteria Met (P, EB, IB, PA)

**Wabash General Hospital District - Rhc**
1123 Chestnut St
Mount Carmel, IL 62863
Phone:(618) 263-4970
**NPI:1922645910**

## IL

### Wabash

Federally Qualified Health Center (FQHC)

**Wabash General Hospital District - Rhc**
Cultural Training Completed: No
Hours: [Mon, Tue, Wed, Thu, Fri] 08:00 AM - 05:00 PM
Accessibility: Some Criteria Met (P, EB, IB, PA)

### Wayne

### Fairfield

Federally Qualified Health Center (FQHC)

**Christopher Greater Area Rural Health Planning Corporation**
209 NW 11th St
Fairfield, IL 62837
Phone:(312) 770-2040
Website: https://www.crhpc.org/
Cultural Training Completed: No
Hours: [Mon, Tue, Wed, Thu, Fri] 08:00 AM - 05:00 PM
Other Language(s):English
Accessibility: Some Criteria Met (P, EB, IB, PA)

**Fairfield Community Health Center**
209 NW 11th St
Fairfield, IL 62837
Phone:(618) 842-4470
**NPI:1144200825**

## IL

### Wayne

Federally Qualified Health Center (FQHC)

**Fairfield Community Health Center**
Website: https://www.crhpc.org
Cultural Training Completed: No
Hours: [Mon, Tue, Wed, Thu, Fri] 08:00 AM - 05:00 PM
Accessibility: Details Pending (P, EB, IB, PA)

**Fairfield Community Health Center**
1007 W Main St
Fairfield, IL 62837
Phone:(618) 842-4470
**NPI:1144200825**
Website: https://www.crhpc.org
Cultural Training Completed: No
Hours: [Mon, Tue, Wed, Thu, Fri] 07:00 AM - 05:00 PM
Accessibility: Details Pending (P, EB, IB, PA)

**Fairfield Community Health Center**
209 NW 11th St
Fairfield, IL 62837
Phone:(618) 842-4470
**NPI:1528048105**
Website: https://www.crhpc.org
Cultural Training Completed: No

## IL

### Wayne

Federally Qualified Health Center (FQHC)

**Fairfield Community Health Center**
Hours: [Mon, Tue, Wed, Thu, Fri] 08:00 AM - 05:00 PM
Accessibility: Details Pending (P, EB, IB, PA)

**Fairfield Community Health Center**
209 NW 11th St
Fairfield, IL 62837
Phone:(618) 842-4470
**NPI:1902170632**
Website: https://www.crhpc.org
Cultural Training Completed: No
Hours: [Mon, Tue, Wed, Thu, Fri] 08:00 AM - 05:00 PM
Other Language(s):English
Accessibility: Some Criteria Met (P, EB, IB, PA)

**Fairfield Community Health Center**
1007 W Main St
Fairfield, IL 62837
Phone:(618) 842-4470
**NPI:1902170632**
Website: https://www.crhpc.org
Cultural Training Completed: No
Hours: [Mon, Tue, Wed, Thu, Fri] 07:00 AM - 05:00 PM

## IL

### Wayne

Federally Qualified Health Center (FQHC)

**Fairfield Community Health Center**
Accessibility: Some Criteria Met (P, EB, IB, PA)

**Fairfield Community Health Center**
209 NW 11th St
Fairfield, IL 62837
Phone:(618) 842-4470
**NPI:1134161805**
Website: https://www.crhpc.org
Cultural Training Completed: No
Hours: [Mon, Tue, Wed, Thu, Fri] 08:00 AM - 05:00 PM
Accessibility: Details Pending (P, EB, IB, PA)

**Fairfield Community Health Center**
1007 W Main St
Fairfield, IL 62837
Phone:(618) 842-4470
Website: https://www.crhpc.org/
Cultural Training Completed: No
Hours: [Mon, Tue, Wed, Thu] 07:00 AM - 07:00 PM, Fri 07:00 AM - 05:00 PM
Accessibility: Details Pending (P, EB, IB, PA)

**Fairfield Community Health Center**
209 NW 11th St

## IL

### Wayne

Federally Qualified Health Center (FQHC)

**Fairfield Community Health Center**
Fairfield, IL 62837
Phone:(618) 842-4470
**NPI:1437423167**
Website: https://www.crhpc.org
Cultural Training Completed: No
Hours: [Mon, Tue, Wed, Thu, Fri] 08:00 AM - 05:00 PM
Accessibility: Details Pending (P, EB, IB, PA)

**Fairfield Community Health Ctr (Fqhc)**
209 NW 11th St
Fairfield, IL 62837
Phone:(618) 589-1119
**NPI:1871867507**
Website: https://www.crhpc.org/
Cultural Training Completed: No
Hours: [Mon, Tue, Wed, Thu, Fri] 08:00 AM - 05:00 PM
Accessibility: Details Pending (P, EB, IB, PA)

**Wayne County Health Department**
405 N Basin Rd
Fairfield, IL 62837
Phone:(618) 842-5166
**NPI:1902170632**
Website: https://www.crhpc.org

## IL

### Wayne

Federally Qualified Health Center (FQHC)

**Wayne County Health Department**
Cultural Training Completed: No
Hours: [Mon, Tue, Wed, Thu, Fri] 08:00 AM - 05:00 PM
Accessibility: Details Pending (P, EB, IB, PA)

### White

### Carmi

Federally Qualified Health Center (FQHC)

**Carmi Community Health Center**
103 Commerce St
Carmi, IL 62821
Phone:(618) 384-5686
**NPI:1144200825**
Website: https://www.crhpc.org
Cultural Training Completed: No
Hours: [Mon, Tue, Wed, Thu, Fri] 08:00 AM - 05:00 PM
Accessibility: Details Pending (P, EB, IB, PA)

**Carmi Community Health Center**
103 Commerce St
Carmi, IL 62821
Phone:(618) 384-5686
**NPI:1528048105**
Website: https://www.crhpc.org

## IL

### White

Federally Qualified Health Center (FQHC)

**Carmi Community Health Center**
Cultural Training Completed: No
Hours: [Mon, Tue, Wed, Thu, Fri] 08:00 AM - 05:00 PM
Accessibility: Details Pending (P, EB, IB, PA)

**Carmi Community Health Center**
103 Commerce St
Carmi, IL 62821
Phone:(618) 384-5686
**NPI:1902170632**
Website: https://www.crhpc.org
Cultural Training Completed: No
Hours: [Mon, Tue, Wed, Thu, Fri] 08:00 AM - 05:00 PM
Accessibility: Details Pending (P, EB, IB, PA)

**Carmi Community Health Center**
103 Commerce St
Carmi, IL 62821
Phone:(618) 384-5686
**NPI:1134161805**
Website: https://www.crhpc.org
Cultural Training Completed: No
Hours: [Mon, Tue, Wed, Thu, Fri] 08:00 AM - 05:00 PM

## IL

### White

Federally Qualified Health Center (FQHC)

**Carmi Community Health Center**
Accessibility: Details Pending (P, EB, IB, PA)

**Carmi Community Health Center**
1400 W Main St
Carmi, IL 62821
Phone:(618) 382-4181
**NPI:1710979588**
Website: http://www.chesi.org/
Cultural Training Completed: No
Hours: [Mon, Tue, Wed, Thu, Fri] 08:00 AM - 05:00 PM
Other Language(s):English
Accessibility: Details Pending (P, EB, IB, PA)

**Carmi Community Health Center**
103 Commerce St
Carmi, IL 62821
Phone:(618) 384-5686
**NPI:1871867507**
Website: https://www.crhpc.org/
Cultural Training Completed: No
Hours: [Mon, Tue, Wed, Thu, Fri] 08:00 AM - 05:00 PM
Other Language(s):English

## IL

### White

Federally Qualified Health Center (FQHC)

**Carmi Community Health Center**
Accessibility: Some Criteria Met (P, EB, IB, PA)

**Carmi Community Health Center**
1400 W Main St
Carmi, IL 62821
Phone:(618) 382-4181
**NPI:1962632190**
Website: https://www.chesi.org/
Cultural Training Completed: No
Hours: [Mon, Tue, Wed, Thu, Fri] 08:00 AM - 05:00 PM
Other Language(s):English
Accessibility: Some Criteria Met (P, EB, IB, PA)

**Christopher Greater Area Rural Health Planning Corporation**
103 Commerce St
Carmi, IL 62821
Phone:(618) 384-5686
Website: https://www.crhpc.org/
Cultural Training Completed: No
Hours: [Mon, Tue, Wed, Thu, Fri] 08:00 AM - 05:00 PM
Other Language(s):English

## IL

### White

Federally Qualified Health Center (FQHC)

**Christopher Greater Area Rural Health Planning Corporation**
Accessibility: Some Criteria Met (P, EB, IB, PA)

### Williamson

### Carterville

Federally Qualified Health Center (FQHC)

**Mobile Unit 1**
109 W Commercial Dr
Carterville, IL 62918
Phone:(618) 519-9200
**NPI:1366156150**
Cultural Training Completed: No
Hours: [Mon, Tue, Wed] 08:00 AM - 04:00 PM, [Thu, Fri] 08:00 AM - 05:00 PM
Accessibility: Details Pending (P, EB, IB, PA)

**SHAWNEE HEALTH SERVICE**
109 California St
Carterville, IL 62918
Phone:(618) 519-9200
**NPI:1639295314**
Website: https://www.shawneehealth.com
Cultural Training Completed: No
Hours: [Mon, Tue, Wed, Thu, Fri] 08:00 AM - 05:00 PM

## IL

### Williamson

Federally Qualified Health Center (FQHC)

**SHAWNEE HEALTH SERVICE**
Accessibility: Details Pending (P, EB, IB, PA)

**SHAWNEE HEALTH SERVICE AND DEVELOPMENT CORP**
109 California St
Carterville, IL 62918
Phone:(618) 519-9200
**NPI:1366156150**
Cultural Training Completed: No
Hours: [Mon, Tue, Wed, Thu, Fri] 08:00 AM - 05:00 PM
Accessibility: Details Pending (P, EB, IB, PA)

**Shawnee Health Care, Carterville**
1006 S Division St
Carterville, IL 62918
Phone:(618) 519-9200
**NPI:1811928732**
Website: http://www.shawneehealth.com/
Cultural Training Completed: No
Hours: [Mon, Tue, Thu, Fri] 08:00 AM - 05:00 PM, Wed 08:00 AM - 07:00 PM
Other Language(s):English,Spanish

## IL

### Williamson

Federally Qualified Health Center (FQHC)

**Shawnee Health Care, Carterville**
Accessibility: Some Criteria Met (P, EB, IB, PA)

**Shawnee Health Service and Development Corp**
109 California St
Carterville, IL 62918
Phone:(618) 519-9200
**NPI:1639295314**
Website: https://www.shawneehealth.com
Cultural Training Completed: No
Hours: [Mon, Tue, Wed, Thu, Fri] 08:00 AM - 04:30 PM
Accessibility: Some Criteria Met (P, EB, IB, PA)

### Herrin

Federally Qualified Health Center (FQHC)

**Southern Illinois Medical Services NFP**
201 S 14th St
Herrin, IL 62948
Phone:(618) 942-2171
**NPI:1639159213**
Cultural Training Completed: No
Hours: [Mon, Tue, Wed, Thu, Fri] 08:00 AM - 05:00 PM

## IL

### Williamson

Federally Qualified Health Center (FQHC)

**Southern Illinois Medical Services NFP**
Accessibility: Details Pending (P, EB, IB, PA)

### Johnston City

Federally Qualified Health Center (FQHC)

**Christopher Greater Area Rural Health Planning Corporation**
14410 Route 37
Johnston City, IL 62951
Phone:(618) 983-6911
Website: https://www.crhpc.org/
Cultural Training Completed: No
Hours: [Mon, Tue, Wed, Thu, Fri] 08:00 AM - 05:00 PM
Other Language(s):English
Accessibility: Details Pending (P, EB, IB, PA)

**Christopher Rural Health Planning Corp**
14410 Route 37
Johnston City, IL 62951
Phone:(618) 983-6911
**NPI:1619957297**
Website: https://www.crhpc.org
Cultural Training Completed: No
Hours: [Mon, Tue, Wed, Thu, Fri] 08:00 AM - 05:00 PM

## IL

### Williamson

Federally Qualified Health Center (FQHC)

**Christopher Rural Health Planning Corp**
Accessibility: Details Pending (P, EB, IB, PA)

**Christopher Rural Health Planning Corp**
14410 Route 37
Johnston City, IL 62951
Phone:(618) 983-6911
**NPI:1134161805**
Website: https://www.crhpc.org
Cultural Training Completed: No
Hours: [Mon, Tue, Wed, Thu, Fri] 08:00 AM - 05:00 PM
Accessibility: Details Pending (P, EB, IB, PA)

**Christopher Rural Health Planning Corp**
14410 Route 37
Johnston City, IL 62951
Phone:(618) 983-6911
**NPI:1144200825**
Website: https://www.crhpc.org
Cultural Training Completed: No
Hours: [Mon, Tue, Wed, Thu, Fri] 08:00 AM - 05:00 PM
Accessibility: Details Pending (P, EB, IB, PA)

**Christopher Rural Health Planning Corp**
14410 Route 37

## IL

### Williamson

Federally Qualified Health Center (FQHC)

**Christopher Rural Health Planning Corp**
Johnston City, IL 62951
Phone:(618) 983-6911
**NPI:1053593533**
Website: https://www.sih.net
Cultural Training Completed: No
Hours: [Mon, Tue, Wed, Thu, Fri] 08:00 AM - 05:00 PM
Other Language(s):English
Accessibility: Some Criteria Met (P, EB, IB, PA)

**Christopher Rural Health Planning Corp**
14410 Route 37
Johnston City, IL 62951
Phone:(618) 983-6911
**NPI:1073816542**
Website: https://www.crhpc.org/
Cultural Training Completed: No
Hours: [Mon, Tue, Wed, Thu, Fri] 08:00 AM - 05:00 PM
Accessibility: Details Pending (P, EB, IB, PA)

## IL

### Williamson

### Marion

Federally Qualified Health Center (FQHC)

**Centerstone Of Illinois, Inc**
3111 Williamson County Pkwy
Marion, IL 62959
Phone:(618) 519-9200
**NPI:1902811714**
Website: http://www.willcountyhealth.org/
Cultural Training Completed: No
Hours: [Mon, Tue, Wed, Thu, Fri] 08:00 AM - 05:00 PM
Accessibility: Details Pending (P, EB, IB, PA)

**HMC Clinic at Marion (RHC)**
3106 Outer Dr
# 200
Marion, IL 62959
Phone:(618) 997-4332
**NPI:1982666384**
Website: https://www.ruralhealthinc.org
Cultural Training Completed: No
Hours: [Mon, Tue, Wed, Thu, Fri] 08:00 AM - 05:00 PM
Accessibility: Details Pending (P, EB, IB, PA)

**Jefferson Elementary School Health Center**
700 E Boulevard St

## IL

### Williamson

Federally Qualified Health Center (FQHC)

**Jefferson Elementary School Health Center**
Rm C23
Marion, IL 62959
Phone:(618) 519-9200
**NPI:1114631967**
Cultural Training Completed: No
Hours: Thu 08:00 AM - 04:00 PM
Accessibility: Some Criteria Met (P, EB, IB, PA)

**Lincoln Elementary School Health Center**
400 Morningside Dr
Rm A12
Marion, IL 62959
Phone:(618) 519-9200
**NPI:1982318739**
Cultural Training Completed: No
Hours: [Mon, Thu] 08:00 AM - 04:00 PM
Accessibility: Some Criteria Met (P, EB, IB, PA)

**Longfellow Elementary School Health Center**
1400 W Hendrickson St
Marion, IL 62959
Phone:(618) 519-9200
**NPI:1356055107**
Cultural Training Completed: No
Hours: Tue 08:00 AM - 04:00 PM

## IL

### Williamson

Federally Qualified Health Center (FQHC)

**Longfellow Elementary School Health Center**
Accessibility: Some Criteria Met (P, EB, IB, PA)

**Marion Jr High School Health Center**
1609 W Main St
Marion, IL 62959
Phone:(618) 519-9200
**NPI:1407560261**
Cultural Training Completed: No
Hours: [Mon, Fri] 08:00 AM - 04:00 PM, [Tue, Wed, Thu] 08:00 AM - 05:00 PM
Accessibility: Some Criteria Met (P, EB, IB, PA)

**Marion Wellness**
1700 Wildcat Dr
Ste A
Marion, IL 62959
Phone:(618) 969-8228
**NPI:1881624161**
Website: https://www.shawneehealth.com/
Cultural Training Completed: No
Hours: [Mon, Tue, Wed, Thu] 07:30 AM - 05:00 PM, Fri 07:30 AM - 12:00 PM
Other Language(s):English

## IL

### Williamson

Federally Qualified Health Center (FQHC)

**Marion Wellness**
Accessibility: Some Criteria Met (P, EB, IB, PA)

**SHAWNEE HEALTH SERVICE AND DEVELOPMENT CORP**
1506 Sioux Dr
Marion, IL 62959
Phone:(618) 519-9200
**NPI:1043902752**
Cultural Training Completed: No
Hours: [Mon, Tue, Wed, Thu, Fri] 08:00 AM - 05:00 PM
Accessibility: Details Pending (P, EB, IB, PA)

**Shawnee Health Care, Marion**
3111 Williamson County Pkwy
Marion, IL 62959
Phone:(618) 519-9200
**NPI:1649405150**
Website: http://www.shawneehealth.com
Cultural Training Completed: No
Hours: [Mon, Tue, Wed] 08:00 AM - 05:15 PM, Thu 08:00 AM - 06:15 PM, Fri 08:00 AM - 05:00 PM
Other Language(s):English

## IL

### Williamson

Federally Qualified Health Center (FQHC)

**Shawnee Health Care, Marion**

Accessibility: Some Criteria Met (P, EB, IB, PA)

**Washington Elementary School Health Center**
420 E Main St
Marion, IL 62959
Phone:(618) 519-9200
**NPI:1245944008**
Cultural Training Completed: No
Hours: [Wed, Fri] 08:00 AM - 04:00 PM
Accessibility: Some Criteria Met (P, EB, IB, PA)

## IL

### Bond

### Greenville

#### Allergy (Allergies) & Immunology (Immune System)

**Zeffren, Barry Francis, MD+**
Gender: Male
200 Health Care Dr
Greenville, IL 62246
Phone:(618) 288-6673
**NPI:1205908639**
Cultural Training Completed: No
Hours: [Mon, Tue, Wed, Thu, Fri] 08:00 AM - 05:00 PM
Other Language(s):Hebrew
Certification(s):Board Certified
Accessibility: Details Pending (P, EB, IB, PA)

#### Hematology & Oncology

**Farah, Bachir, MD+**
Gender: Male
200 Health Care Dr
Ste 1501
Greenville, IL 62246
Phone:(618) 436-5410
**NPI:1336370915**
Cultural Training Completed: No
Hours: [Mon, Tue, Wed, Thu, Fri] 08:00 AM - 05:00 PM
Other Language(s):Arabic,French

## IL

### Bond

#### Hematology & Oncology

**Farah, Bachir, MD+**
Accessibility: Some Criteria Met (P, EB, IB, PA)

**Maalouf, Bassam N, MD+**
Gender: Male
200 Health Care Dr
Ste 1501
Greenville, IL 62246
Phone:(618) 664-1230
**NPI:1720173438**
Cultural Training Completed: No
Hours: Mon 08:00 AM - 03:30 PM, [Tue, Wed, Thu, Fri] 08:00 AM - 05:00 PM
Other Language(s):English
Certification(s):Board Certified
Accessibility: Some Criteria Met (P, EB, IB, PA)

#### Internal Medicine (General Medical Care)

**Siefken, Philip E, MD+**
Gender: Male
1000 Red Ball Trl
Greenville, IL 62246
Phone:(618) 664-1240
**NPI:1689629107**
Cultural Training Completed: Yes
Hours: [Mon, Tue, Wed, Thu, Fri] 08:00 AM - 05:00 PM
Other Language(s):English

## IL

### Bond

#### Internal Medicine (General Medical Care)

**Siefken, Philip E, MD+**
Certification(s):Board Certified
Accessibility: Details Pending (P, EB, IB, PA)

#### Medical Oncology

**Maalouf, Bassam N, MD+**
Gender: Male
200 Health Care Dr
Ste 1501
Greenville, IL 62246
Phone:(618) 664-1230
**NPI:1720173438**
Cultural Training Completed: No
Hours: Mon 08:00 AM - 03:30 PM, [Tue, Wed, Thu, Fri] 08:00 AM - 05:00 PM
Other Language(s):English
Certification(s):Board Certified
Accessibility: Some Criteria Met (P, EB, IB, PA)

#### Obstetrics & Gynecology (Pregnancy, Women's Health)

**Doll-Pollard, Anne, MD+**
Gender: Female
700 S Dewey St
Greenville, IL 62246
Phone:(618) 664-4035
**NPI:1881652626**

## IL

### Bond

#### Obstetrics & Gynecology (Pregnancy, Women's Health)

**Doll-Pollard, Anne, MD+**
Cultural Training Completed: Yes
Hours: [Mon, Tue, Wed, Thu, Fri] 08:00 AM - 05:00 PM
Other Language(s):English
Certification(s):Board Certified
Accessibility: Details Pending (P, EB, IB, PA)

#### Pediatrics (Babies, Children)

**Siefken, Philip E, MD+**
Gender: Male
1000 Red Ball Trl
Greenville, IL 62246
Phone:(618) 664-1240
**NPI:1689629107**
Cultural Training Completed: Yes
Hours: [Mon, Tue, Wed, Thu, Fri] 08:00 AM - 05:00 PM
Other Language(s):English
Certification(s):Board Certified
Accessibility: Details Pending (P, EB, IB, PA)

## IL

### Bond

**Public Health or Welfare**

**Bond County Health Department**
1520 S 4th St
Greenville, IL 62246
Phone:(618) 664-1442
**NPI:1306017462**
Website: https://www.bchd.us
Cultural Training Completed: No
Hours: [Mon, Tue, Wed, Thu, Fri] 08:00 AM - 05:00 PM
Accessibility: Some Criteria Met (P, EB, IB, PA)

**Bond County Health Department**
1520 S 4th St
Greenville, IL 62246
Phone:(618) 664-1442
**NPI:1598869182**
Cultural Training Completed: No
Hours: [Mon, Tue, Wed, Thu, Fri] 08:30 AM - 04:00 PM
Other Language(s):English
Accessibility: Some Criteria Met (P, EB, IB, PA)

### Clay

### Clay City

**Nurse Practitioner: Family**

**Irvin, Heather L, FNP**
Gender: Female
939 Sunset Rd SW

## IL

### Clay

**Nurse Practitioner: Family**

**Irvin, Heather L, FNP**
Clay City, IL 62824
Phone:(618) 662-2191
**NPI:1326820218**
Cultural Training Completed: Yes
Hours: [Mon, Tue, Wed, Thu, Fri] 08:00 AM - 05:00 PM
Accessibility: Details Pending (P, EB, IB, PA)

**Nurse Practitioner: Psych/Mental Health**

**Volk, Krystal, PMHNP+**
Gender: Female
939 Sunset Rd SW
Clay City, IL 62824
Phone:(618) 662-2191
**NPI:1639776297**
Cultural Training Completed: Yes
Hours: [Mon, Tue, Wed, Thu, Fri] 08:00 AM - 05:00 PM
Accessibility: Details Pending (P, EB, IB, PA)

### Flora

**Cardiovascular Disease (Heart, Blood Vessels)**

**Nguyen, Binh T, DO+**
Gender: Male
929 Stacey Burk Dr
Flora, IL 62839
Phone:(618) 997-5266
**NPI:1093933665**

## IL

### Clay

**Cardiovascular Disease (Heart, Blood Vessels)**

**Nguyen, Binh T, DO+**
Cultural Training Completed: Yes
Hours: [Mon, Tue, Wed, Thu, Fri] 08:00 AM - 05:00 PM
After Hours Phone Number:(618) 997-5266
Other Language(s):English
Accessibility: Some Criteria Met (P, EB, IB, PA)

**Clinical Cardiac Electrophysiology**

**Nguyen, Binh T, DO+**
Gender: Male
929 Stacey Burk Dr
Flora, IL 62839
Phone:(618) 997-5266
**NPI:1093933665**
Cultural Training Completed: Yes
Hours: [Mon, Tue, Wed, Thu, Fri] 08:00 AM - 05:00 PM
After Hours Phone Number:(618) 997-5266
Other Language(s):English
Accessibility: Some Criteria Met (P, EB, IB, PA)

**Family Medicine (General Family Medical Care)**

**Cycholl, Brandon L, MD+**
Gender: Male

## IL

### Clay

**Family Medicine (General Family Medical Care)**

**Cycholl, Brandon L, MD+**
929 Stacey Burk Dr
Flora, IL 62839
Phone:(618) 508-8020
**NPI:1144208349**
Cultural Training Completed: Yes
Hours: [Mon, Tue, Wed, Thu] 07:00 AM - 06:00 PM, Fri 07:00 AM - 05:00 PM, Sat 08:00 AM - 12:00 PM
Other Language(s):English
Certification(s):Board Certified
Accessibility: Some Criteria Met (P, EB, IB, PA)

**Pikas, Erik B, MD+**
Gender: Male
165 Kinnaman Dr
Flora, IL 62839
Phone:(618) 662-8386
**NPI:1134650856**
Cultural Training Completed: Yes
Hours: [Mon, Tue, Wed, Thu, Fri] 08:00 AM - 05:00 PM
Accessibility: Details Pending (P, EB, IB, PA)

**Slater, Karsten B, MD+**
Gender: Male
929 Stacey Burk Dr
Flora, IL 62839
Phone:(618) 508-8020

## IL

### Clay

#### Family Medicine (General Family Medical Care)

**Slater, Karsten B, MD+**
**NPI:1144495961**
Cultural Training Completed: Yes
Hours: [Mon, Tue, Wed, Thu, Fri] 08:00 AM - 05:00 PM
Other Language(s):English
Accessibility: Some Criteria Met (I P, I EB, P IB, I PA)

#### General Practice

**Pikas, Erik B, MD+**
Gender: Male
165 Kinnaman Dr
Flora, IL 62839
Phone:(618) 662-8386
**NPI:1134650856**
Cultural Training Completed: Yes
Hours: [Mon, Tue, Wed, Thu, Fri] 08:00 AM - 05:00 PM
Accessibility: Details Pending (P P, P EB, P IB, P PA)

#### General Surgery

**Kumar, Ashok, MD+**
Gender: Male
929 Stacey Burk Dr
Flora, IL 62839
Phone:(618) 508-8020
**NPI:1205983871**
Cultural Training Completed: Yes
Hours: [Mon, Tue, Wed, Thu] 07:00 AM - 06:00

## IL

### Clay

#### General Surgery

**Kumar, Ashok, MD+**
PM, Fri 07:00 AM - 05:00 PM, Sat 08:00 AM - 12:00 PM
Other Language(s):English,Hindi
Certification(s):Board Certified
Accessibility: Some Criteria Met (I P, I EB, I IB, I PA)

#### Medical Oncology

**Dy, Philip A, MD+**
Gender: Male
929 Stacey Burk Dr
Flora, IL 62839
Phone:(618) 662-2191
**NPI:1710076567**
Cultural Training Completed: Yes
Hours: [Mon, Tue, Wed, Thu, Fri] 08:00 AM - 05:00 PM, Sat 08:00 AM - 12:00 PM
Other Language(s):English
Accessibility: Some Criteria Met (I P, I EB, I IB, I PA)

#### Nurse Practitioner

**Deters, Catherine Nicole, FNP+**
Gender: Female
929 Stacey Burk Dr
Flora, IL 62839
Phone:(618) 508-8020
**NPI:1013496819**
Cultural Training Completed: Yes

## IL

### Clay

#### Nurse Practitioner

**Deters, Catherine Nicole, FNP+**
Hours: [Mon, Tue, Wed, Thu] 07:00 AM - 06:00 PM, Fri 07:00 AM - 05:00 PM, Sat 08:00 AM - 12:00 PM
Other Language(s):English
Certification(s):Board Certified
Accessibility: Some Criteria Met (I P, I EB, I IB, I PA)

**Kraus, Elizabeth Raye, APRN+**
Gender: Female
911 Stacey Burk Dr
Flora, IL 62839
Phone:(618) 662-2131
**NPI:1831495845**
Cultural Training Completed: No
Hours: [Mon, Tue, Wed, Thu, Fri] 08:00 AM - 05:00 PM
Other Language(s):English
Certification(s):Board Certified
Accessibility: Details Pending (P P, P EB, P IB, P PA)

**Storck, Derek J, FNP+**
Gender: Male
929 Stacey Burk Dr
Flora, IL 62839
Phone:(618) 508-8020
**NPI:1396282448**
Cultural Training Completed: No

## IL

### Clay

#### Nurse Practitioner

**Storck, Derek J, FNP+**
Hours: [Mon, Tue, Wed, Thu] 07:00 AM - 06:00 PM, Fri 07:00 AM - 05:00 PM, Sat 08:00 AM - 12:00 PM
Accessibility: Some Criteria Met (I P, I EB, I IB, I PA)

#### Nurse Practitioner: Adult Health

**Kraus, Elizabeth Raye, APRN+**
Gender: Female
911 Stacey Burk Dr
Flora, IL 62839
Phone:(618) 662-2131
**NPI:1831495845**
Cultural Training Completed: No
Hours: [Mon, Tue, Wed, Thu, Fri] 08:00 AM - 05:00 PM
Other Language(s):English
Accessibility: Details Pending (P P, P EB, P IB, P PA)

#### Nurse Practitioner: Family

**Deters, Catherine Nicole, FNP+**
Gender: Female
929 Stacey Burk Dr
Flora, IL 62839
Phone:(618) 508-8020
**NPI:1013496819**
Cultural Training Completed: Yes

## IL

### Clay

#### Nurse Practitioner: Family

**Deters, Catherine Nicole, FNP+**
Hours: [Mon, Tue, Wed, Thu] 07:00 AM - 06:00 PM, Fri 07:00 AM - 05:00 PM, Sat 08:00 AM - 12:00 PM
Other Language(s):English
Certification(s):Board Certified
Accessibility: Some Criteria Met (P, EB, IB, PA)

**Irvin, Heather L, FNP+**
Gender: Female
929 Stacey Burk Dr
Flora, IL 62839
Phone:(618) 508-8020
**NPI:1326820218**
Cultural Training Completed: Yes
Hours: [Mon, Tue, Wed, Thu] 07:00 AM - 06:00 PM, Fri 07:00 AM - 05:00 PM, Sat 08:00 AM - 12:00 PM
Accessibility: Some Criteria Met (P, EB, IB, PA)

**Kraus, Elizabeth Raye, APRN+**
Gender: Female
911 Stacey Burk Dr
Flora, IL 62839
Phone:(618) 662-2131
**NPI:1831495845**
Cultural Training Completed: No

## IL

### Clay

#### Nurse Practitioner: Family

**Kraus, Elizabeth Raye, APRN+**
Hours: [Mon, Tue, Wed, Thu, Fri] 08:00 AM - 05:00 PM
Other Language(s):English
Certification(s):Board Certified
Accessibility: Details Pending (P, EB, IB, PA)

#### Nurse Practitioner: Psych/Mental Health

**Stanley, Jacklyn K, APRN+**
Gender: Female
929 Stacey Burk Dr
Flora, IL 62839
Phone:(618) 662-2191
**NPI:1073285482**
Cultural Training Completed: Yes
Hours: [Mon, Tue, Wed, Thu, Fri] 08:00 AM - 05:00 PM
Accessibility: Some Criteria Met (P, EB, IB, PA)

#### Occupational Therapist

**Kistler, Jessica Nicole, OT+**
Gender: Female
1003 W 4th St
Flora, IL 62839
Phone:(864) 244-3626
**NPI:1467919910**
Cultural Training Completed: No

## IL

### Clay

#### Occupational Therapist

**Kistler, Jessica Nicole, OT+**
Hours: [Mon, Tue, Wed, Thu, Fri] 08:00 AM - 05:00 PM
Accessibility: Details Pending (P, EB, IB, PA)

#### Orthopaedic Surgery

**Kamineni, Srinath, MD+**
Gender: Male
929 Stacey Burk Dr
Flora, IL 62839
Phone:(618) 508-8020
**NPI:1720219843**
Cultural Training Completed: No
Hours: [Mon, Tue, Wed, Thu, Fri] 08:00 AM - 05:00 PM
Other Language(s):English
Certification(s):Board Certified
Accessibility: Some Criteria Met (P, EB, IB, PA)

**Lehtonen, Eva Jolanda, MD+**
Gender: Female
929 Stacey Burk Dr
Flora, IL 62839
Phone:(618) 508-8020
**NPI:1164982294**
Cultural Training Completed: No
Hours: [Mon, Tue, Wed, Thu, Fri] 08:00 AM - 05:00 PM

## IL

### Clay

#### Orthopaedic Surgery

**Lehtonen, Eva Jolanda, MD+**
Accessibility: Some Criteria Met (P, EB, IB, PA)

**Weinzapfel, Brett T, MD+**
Gender: Male
929 Stacey Burk Dr
Flora, IL 62839
Phone:(618) 508-8020
**NPI:1861410292**
Cultural Training Completed: Yes
Hours: [Mon, Tue, Wed, Thu, Fri] 08:00 AM - 05:00 PM
Other Language(s):English
Certification(s):Board Certified
Accessibility: Some Criteria Met (P, EB, IB, PA)

#### Pediatrics (Babies, Children)

**Klingler, Michael Paul, MD+**
Gender: Male
929 Stacey Burk Dr
Flora, IL 62839
Phone:(800) 762-2309
**NPI:1447450085**
Cultural Training Completed: No
Hours: [Mon, Tue, Wed, Thu] 07:00 AM - 06:00 PM, Fri 07:00 AM - 05:00 PM, Sat 08:00 AM - 12:00 PM

## IL

### Clay

#### Pediatrics (Babies, Children)

**Klingler, Michael Paul, MD+**
After Hours Phone Number:(618) 662-1651
Certification(s):Board Certified
Accessibility: Some Criteria Met (P, EB, IB, PA)

**Klingler, Michael Paul, MD+**
Gender: Male
929 Stacey Burk Dr
Flora, IL 62839
Phone:(618) 662-2191
**NPI:1447450085**
Cultural Training Completed: No
Hours: [Mon, Tue, Wed, Thu, Fri] 08:00 AM - 05:00 PM
After Hours Phone Number:(618) 662-2191
Certification(s):Board Certified
Accessibility: Some Criteria Met (P, EB, IB, PA)

**Klingler, Michael Paul, MD+**
Gender: Male
601 E 12th St
Flora, IL 62839
Phone:(618) 662-4406
**NPI:1447450085**
Cultural Training Completed: No
Hours: [Mon, Tue, Wed, Thu, Fri] 08:00 AM - 05:00 PM

## IL

### Clay

#### Pediatrics (Babies, Children)

**Klingler, Michael Paul, MD+**
Certification(s):Board Certified
Accessibility: Details Pending (P, EB, IB, PA)

#### Pediatrics (Babies, Children) Adolescent Medicine

**Klingler, Michael Paul, MD+**
Gender: Male
929 Stacey Burk Dr
Flora, IL 62839
Phone:(800) 762-2309
**NPI:1447450085**
Cultural Training Completed: No
Hours: [Mon, Tue, Wed, Thu] 07:00 AM - 06:00 PM, Fri 07:00 AM - 05:00 PM, Sat 08:00 AM - 12:00 PM
After Hours Phone Number:(618) 662-1651
Certification(s):Board Certified
Accessibility: Some Criteria Met (P, EB, IB, PA)

**Klingler, Michael Paul, MD+**
Gender: Male
929 Stacey Burk Dr
Flora, IL 62839
Phone:(618) 662-2191
**NPI:1447450085**
Cultural Training Completed: No

## IL

### Clay

#### Pediatrics (Babies, Children) Adolescent Medicine

**Klingler, Michael Paul, MD+**
Hours: [Mon, Tue, Wed, Thu, Fri] 08:00 AM - 05:00 PM
After Hours Phone Number:(618) 662-2191
Certification(s):Board Certified
Accessibility: Some Criteria Met (P, EB, IB, PA)

**Klingler, Michael Paul, MD+**
Gender: Male
601 E 12th St
Flora, IL 62839
Phone:(618) 662-4406
**NPI:1447450085**
Cultural Training Completed: No
Hours: [Mon, Tue, Wed, Thu, Fri] 08:00 AM - 05:00 PM
Certification(s):Board Certified
Accessibility: Details Pending (P, EB, IB, PA)

#### Physician Assistant

**Corwin, Julia F, PA+**
Gender: Female
929 Stacey Burk Dr
Flora, IL 62839
Phone:(618) 508-8020
**NPI:1932155041**
Cultural Training Completed: Yes

## IL

### Clay

#### Physician Assistant

**Corwin, Julia F, PA+**
Hours: [Mon, Tue, Wed, Thu, Fri] 08:00 AM - 05:00 PM
Other Language(s):English
Accessibility: Some Criteria Met (P, EB, IB, PA)

#### Podiatrist (Feet, Ankles)

**Bisby, Donald C, DPM+**
Gender: Male
929 Stacey Burk Dr
Flora, IL 62839
Phone:(618) 508-8020
**NPI:1184144727**
Cultural Training Completed: Yes
Hours: [Mon, Tue, Wed, Thu, Fri] 08:00 AM - 05:00 PM
Other Language(s):English
Accessibility: Some Criteria Met (P, EB, IB, PA)

#### Public Health or Welfare

**Clay County Health Department**
601 E 12th St
Flora, IL 62839
Phone:(618) 662-4406
**NPI:1871672378**
Cultural Training Completed: Yes
Hours: [Mon, Tue, Wed, Thu, Fri] 08:00 AM - 05:00 PM

## IL

### Clay

**Public Health or Welfare**

**Clay County Health Department**
Accessibility: Details Pending (P, EB, IB, PA)

**Clay County Health Department**
601 E 12th St
Flora, IL 62839
Phone:(618) 662-4406
**NPI:1871672378**
Website: http://www.healthdept.org/
Cultural Training Completed: No
Hours: [Mon, Tue, Wed, Thu, Fri] 08:00 AM - 05:00 PM
Other Language(s):English
Accessibility: Details Pending (P, EB, IB, PA)

### Louisville

**Family Medicine (General Family Medical Care)**

**Jerabek, Jason B, DO+**
Gender: Male
14265 Highway 45
Louisville, IL 62858
Phone:(618) 662-2191
**NPI:1396853008**
Cultural Training Completed: Yes
Hours: [Mon, Fri] 08:00 AM - 04:00 PM, [Tue, Wed] 08:00 AM - 05:00

## IL

### Clay

**Family Medicine (General Family Medical Care)**

**Jerabek, Jason B, DO+**
PM, Thu 08:00 AM - 06:00 PM
Certification(s):Board Certified
Accessibility: Some Criteria Met (P, EB, IB, PA)

**Nurse Practitioner: Family**

**Nussmeyer, Carrie, APNP+**
Gender: Female
850 Bryant St
Louisville, IL 62858
Phone:(618) 665-7000
**NPI:1477914737**
Cultural Training Completed: No
Hours: [Mon, Tue, Wed, Thu, Fri] 08:00 AM - 05:00 PM
Other Language(s):English
Certification(s):Board Certified
Accessibility: Details Pending (P, EB, IB, PA)

**Zimmerman, Heather, APRN+**
Gender: Female
935 Bryant St
Louisville, IL 62858
Phone:(618) 662-2191
**NPI:1275302986**
Cultural Training Completed: Yes

## IL

### Clay

**Nurse Practitioner: Family**

**Zimmerman, Heather, APRN+**
Hours: [Mon, Tue, Wed, Thu, Fri] 08:00 AM - 05:00 PM
Accessibility: Some Criteria Met (P, EB, IB, PA)

### Clinton

### Aviston

**Speech-Language Pathologist**

**Byars, Amelia, SLP+**
Gender: Female
450 W 1st St
Aviston, IL 62216
Phone:(618) 228-7615
**NPI:1588034839**
Cultural Training Completed: No
Hours: [Mon, Tue, Wed, Thu, Fri] 08:00 AM - 05:00 PM
After Hours Phone Number:(618) 228-7615
Accessibility: Details Pending (P, EB, IB, PA)

### Breese

**Advanced Practice Midwife**

**Koehler, Megan, CNM+**
Gender: Female
9447 Holy Cross Ln
Ste 110
Breese, IL 62230
Phone:(234) 567-8910

## IL

### Clinton

**Advanced Practice Midwife**

**Koehler, Megan, CNM+**
**NPI:1669986121**
Cultural Training Completed: Yes
Hours: [Mon, Tue, Wed, Thu] 08:30 AM - 04:00 PM, Fri 08:30 AM - 03:00 PM
Other Language(s):English
Accessibility: Details Pending (P, EB, IB, PA)

**Meyer, Tasha, CNM+**
Gender: Female
9447 Holy Cross Ln
Breese, IL 62230
Phone:(618) 526-2209
**NPI:1851849673**
Cultural Training Completed: Yes
Hours: [Mon, Tue, Wed, Thu, Fri] 08:00 AM - 05:00 PM
Other Language(s):English
Accessibility: Details Pending (P, EB, IB, PA)

**Meyer, Tasha, CNM+**
Gender: Female
9447 Holy Cross Ln
Ste 110
Breese, IL 62230
Phone:(234) 567-8910
**NPI:1851849673**
Cultural Training Completed: Yes

## IL

### Clinton

#### Advanced Practice Midwife

**Meyer, Tasha, CNM+**
Hours: [Mon, Tue, Wed, Thu] 08:30 AM - 04:00 PM, Fri 08:30 AM - 03:00 PM
Other Language(s):English
Accessibility: Details Pending (P P, P EB, P IB, P PA)

**Shopinski, Jennifer M, CNM+**
Gender: Female
9447 Holy Cross Ln
Ste 110
Breese, IL 62230
Phone:(234) 567-8910
**NPI:1871923235**
Cultural Training Completed: Yes
Hours: [Mon, Tue, Wed, Thu] 08:30 AM - 04:00 PM, Fri 08:30 AM - 03:00 PM
Accessibility: Details Pending (P P, P EB, P IB, P PA)

#### Medical Oncology

**Floyd, Justin D, DO+**
Gender: Male
9515 Holy Cross Ln
Ste 6
Breese, IL 62230
Phone:(618) 526-8585
**NPI:1629164678**
Cultural Training Completed: No
Hours: [Mon, Tue, Wed, Thu, Fri] 08:00 AM - 05:00 PM

## IL

### Clinton

#### Medical Oncology

**Floyd, Justin D, DO+**
Other Language(s):English
Accessibility: Some Criteria Met (I P, I EB, I IB, I PA)

#### Nurse Practitioner

**Mckinzie, Sara E, NP+**
Gender: Female
9447 Holy Cross Ln
Ste 110
Breese, IL 62230
Phone:(234) 567-8910
**NPI:1417371485**
Cultural Training Completed: Yes
Hours: [Mon, Tue, Wed, Thu] 08:30 AM - 04:00 PM, Fri 08:30 AM - 03:00 PM
Accessibility: Details Pending (P P, P EB, P IB, P PA)

**Reding, Kelsey, NP+**
Gender: Female
9447 Holy Cross Ln
Ste 110
Breese, IL 62230
Phone:(234) 567-8910
**NPI:1194120766**
Cultural Training Completed: Yes
Hours: [Mon, Tue, Wed, Thu] 08:30 AM - 04:00 PM, Fri 08:30 AM - 03:00 PM
Accessibility: Details Pending (P P, P EB, P IB, P PA)

## IL

### Clinton

#### Nurse Practitioner: Family

**Mckinzie, Sara E, NP+**
Gender: Female
9447 Holy Cross Ln
Ste 110
Breese, IL 62230
Phone:(234) 567-8910
**NPI:1417371485**
Cultural Training Completed: Yes
Hours: [Mon, Tue, Wed, Thu] 08:30 AM - 04:00 PM, Fri 08:30 AM - 03:00 PM
Certification(s):Board Certified
Accessibility: Details Pending (P P, P EB, P IB, P PA)

**Reding, Kelsey, NP+**
Gender: Female
9447 Holy Cross Ln
Ste 110
Breese, IL 62230
Phone:(234) 567-8910
**NPI:1194120766**
Cultural Training Completed: Yes
Hours: [Mon, Tue, Wed, Thu] 08:30 AM - 04:00 PM, Fri 08:30 AM - 03:00 PM
Accessibility: Details Pending (P P, P EB, P IB, P PA)

#### Nurse Practitioner: Womens Health

**Kramper, Breck D, NP+**
Gender: Female
9447 Holy Cross Ln

## IL

### Clinton

#### Nurse Practitioner: Womens Health

**Kramper, Breck D, NP+**
Breese, IL 62230
Phone:(618) 526-2209
**NPI:1720417413**
Cultural Training Completed: Yes
Hours: [Mon, Tue, Wed, Thu, Fri] 08:00 AM - 05:00 PM
Other Language(s):English
Accessibility: Details Pending (P P, P EB, P IB, P PA)

**Kramper, Breck D, NP+**
Gender: Female
9447 Holy Cross Ln
Ste 110
Breese, IL 62230
Phone:(234) 567-8910
**NPI:1720417413**
Cultural Training Completed: Yes
Hours: [Mon, Tue, Wed, Thu] 08:30 AM - 04:00 PM, Fri 08:30 AM - 03:00 PM
Other Language(s):English
Accessibility: Details Pending (P P, P EB, P IB, P PA)

**Mckinzie, Sara E, NP+**
Gender: Female
9447 Holy Cross Ln
Ste 110
Breese, IL 62230
Phone:(234) 567-8910

## IL

### Clinton

**Nurse Practitioner: Womens Health**

**Mckinzie, Sara E, NP+**
**NPI:1417371485**
Cultural Training Completed: Yes
Hours: [Mon, Tue, Wed, Thu] 08:30 AM - 04:00 PM, Fri 08:30 AM - 03:00 PM
Accessibility: Details Pending (P, EB, IB, PA)

**Obstetrics & Gynecology (Pregnancy, Women's Health)**

**Armbruster, Raina, DO+**
Gender: Female
9447 Holy Cross Ln
Breese, IL 62230
Phone:(618) 526-2209
**NPI:1447665161**
Cultural Training Completed: Yes
Hours: [Mon, Tue, Wed, Thu, Fri] 08:00 AM - 05:00 PM
Accessibility: Details Pending (P, EB, IB, PA)

**Doll-Pollard, Anne, MD+**
Gender: Female
9447 Holy Cross Ln
Ste 110
Breese, IL 62230
Phone:(618) 526-2209
**NPI:1881652626**
Cultural Training Completed: Yes

## IL

### Clinton

**Obstetrics & Gynecology (Pregnancy, Women's Health)**

**Doll-Pollard, Anne, MD+**
Hours: [Mon, Tue, Wed, Thu, Fri] 08:00 AM - 05:00 PM
Other Language(s):English
Certification(s):Board Certified
Accessibility: Details Pending (P, EB, IB, PA)

**Gelly, Bonnie M, MD+**
Gender: Female
9447 Holy Cross Ln
Ste 110
Breese, IL 62230
Phone:(618) 526-2209
**NPI:1316148364**
Cultural Training Completed: Yes
Hours: [Mon, Tue, Wed, Thu, Fri] 08:00 AM - 05:00 PM
Other Language(s):English
Certification(s):Board Certified
Accessibility: Details Pending (P, EB, IB, PA)

**Occupational Therapist**

**Allie, Jenna M, OT+**
Gender: Female
9515 Holy Cross Ln
Ste 2
Breese, IL 62230
Phone:(217) 347-3003
**NPI:1851847313**

## IL

### Clinton

**Occupational Therapist**

**Allie, Jenna M, OT+**
Cultural Training Completed: No
Hours: [Mon, Tue, Wed, Thu, Fri] 08:00 AM - 05:00 PM
After Hours Phone Number:(217) 347-3003
Certification(s):Board Certified
Accessibility: Some Criteria Met (P, EB, IB, PA)

**Higgs, Jill N, OT+**
Gender: Female
9515 Holy Cross Ln
Ste 2
Breese, IL 62230
Phone:(217) 347-3003
**NPI:1689169971**
Cultural Training Completed: Yes
Hours: [Mon, Tue, Wed, Thu, Fri] 08:00 AM - 05:00 PM
After Hours Phone Number:(217) 347-3003
Accessibility: Some Criteria Met (P, EB, IB, PA)

**Westendorf, Danielle M, OT+**
Gender: Female
9515 Holy Cross Ln
Ste 2
Breese, IL 62230
Phone:(217) 347-3003
**NPI:1699920074**
Cultural Training Completed: No

## IL

### Clinton

**Occupational Therapist**

**Westendorf, Danielle M, OT+**
Hours: [Mon, Tue, Wed, Thu, Fri] 08:00 AM - 05:00 PM
Accessibility: Some Criteria Met (P, EB, IB, PA)

### Carlyle

**Nurse Practitioner: Family**

**Allen, Brandy J, APRN+**
Gender: Female
991 Franklin St
Carlyle, IL 62231
Phone:(618) 610-1028
**NPI:1568944361**
Cultural Training Completed: Yes
Hours: [Mon, Tue, Wed, Thu] 09:00 AM - 05:00 PM, Fri 08:00 AM - 05:00 PM
Accessibility: Some Criteria Met (P, EB, IB, PA)

**Public Health or Welfare**

**Clinton County Health Department**
930 Fairfax St
Ste A
Carlyle, IL 62231
Phone:(618) 594-2723
**NPI:1700814704**
Website: https://clintoncountyhealth.com/

## IL

### Clinton

Public Health or Welfare

**Clinton County Health Department**
Cultural Training Completed: No
Hours: [Mon, Tue, Wed, Thu, Fri] 08:00 AM - 05:00 PM
Accessibility: Details Pending (P, EB, IB, PA)

### Centralia

Nurse Practitioner

**Foster, Tracie E, NP+**
Gender: Female
1441 W Broadway
Centralia, IL 62801
Phone:(618) 532-9050
**NPI:1508258476**
Cultural Training Completed: No
Hours: [Mon, Tue, Wed, Thu, Fri] 08:00 AM - 05:00 PM
Accessibility: Some Criteria Met (P, EB, IB, PA)

### New Baden

Occupational Therapist

**Johnson, Megan A, OT+**
Gender: Female
111 E Illinois St
New Baden, IL 62265
Phone:(618) 588-2147
**NPI:1811241516**
Cultural Training Completed: No

## IL

### Clinton

Occupational Therapist

**Johnson, Megan A, OT+**
Hours: [Mon, Tue, Wed, Thu, Fri] 08:00 AM - 05:00 PM
After Hours Phone Number:(618) 588-2066
Accessibility: Details Pending (P, EB, IB, PA)

### Crawford

### Oblong

Family Medicine

**Edwards, Joanna G, MD+**
Gender: Female
1366 E 1050th Ave
Oblong, IL 62449
Phone:(618) 592-3119
**NPI:1063947067**
Cultural Training Completed: Yes
Hours: [Mon, Tue, Wed, Thu, Fri] 08:00 AM - 05:00 PM
Other Language(s):English
Certification(s):Board Certified
Accessibility: Details Pending (P, EB, IB, PA)

Obstetrics & Gynecology

**Edwards, Joanna G, MD+**
Gender: Female
1366 E 1050th Ave
Oblong, IL 62449

## IL

### Crawford

Obstetrics & Gynecology

**Edwards, Joanna G, MD+**
Phone:(618) 592-3119
**NPI:1063947067**
Cultural Training Completed: Yes
Hours: [Mon, Tue, Wed, Thu, Fri] 08:00 AM - 05:00 PM
Other Language(s):English
Accessibility: Details Pending (P, EB, IB, PA)

### Robinson

Audiologist

**Jansen, Jaclyn N, AUD+**
Gender: Female
1000 N Allen St
Robinson, IL 62454
Phone:(217) 258-2409
**NPI:1861869687**
Cultural Training Completed: Yes
Hours: [Mon, Tue, Wed, Thu, Fri] 08:00 AM - 04:30 PM
Other Language(s):English
Accessibility: Some Criteria Met (P, EB, IB, PA)

Cardiovascular Disease (Heart, Blood Vessels)

**Bacidore, Philip V, DO+**
Gender: Male
1000 N Allen St

## IL

### Crawford

Cardiovascular Disease (Heart, Blood Vessels)

**Bacidore, Philip V, DO+**
Robinson, IL 62454
Phone:(812) 885-3243
**NPI:1891793634**
Cultural Training Completed: Yes
Hours: [Mon, Tue, Wed, Thu, Fri] 08:00 AM - 05:00 PM
Other Language(s):English
Certification(s):Board Certified
Accessibility: Details Pending (P, EB, IB, PA)

Internal Medicine (General Medical Care)

**Carr, William C, MD+**
Gender: Male
1000 N Allen St
Robinson, IL 62454
Phone:(618) 544-3131
**NPI:1154300135**
Cultural Training Completed: No
Hours: [Mon, Tue, Wed, Thu, Fri] 08:00 AM - 05:00 PM
Certification(s):Board Certified
Accessibility: Details Pending (P, EB, IB, PA)

Nurse Practitioner

**Kintner, Jenna L, ARNP+**
Gender: Female

## IL

### Crawford

#### Nurse Practitioner

**Kintner, Jenna L, ARNP+**
1000 N Allen St
Robinson, IL 62454
Phone:(618) 544-3800
**NPI:1316345598**
Cultural Training Completed: Yes
Hours: [Mon, Tue, Wed, Thu, Fri] 08:00 AM - 05:00 PM
Other Language(s):English
Accessibility: Some Criteria Met (P, EB, IB, PA)

**Parker, Katie Jo, APRN+**
Gender: Female
1000 N Allen St
Robinson, IL 62454
Phone:(618) 544-3131
**NPI:1467086892**
Cultural Training Completed: Yes
Hours: [Mon, Tue, Wed, Thu, Fri] 08:00 AM - 05:00 PM
Accessibility: Some Criteria Met (P, EB, IB, PA)

#### Nurse Practitioner: Acute Care

**Amba, Katheryne T, NP+**
Gender: Female
1000 N Allen St
Robinson, IL 62454
Phone:(618) 544-3131
**NPI:1275863441**

## IL

### Crawford

#### Nurse Practitioner: Acute Care

**Amba, Katheryne T, NP+**
Cultural Training Completed: Yes
Hours: [Mon, Tue, Wed, Thu, Fri] 08:00 AM - 05:00 PM
Other Language(s):English,French,Italian
Accessibility: Details Pending (P, EB, IB, PA)

**Dillon, Amanda N, NP**
Gender: Female
1000 N Allen St
Robinson, IL 62454
Phone:(618) 544-3131
**NPI:1649754474**
Cultural Training Completed: No
Hours: [Mon, Tue, Wed, Thu, Fri] 08:00 AM - 05:00 PM
Other Language(s):English
Accessibility: Some Criteria Met (P, EB, IB, PA)

#### Nurse Practitioner: Adult Health

**Dillon, Amanda N, NP**
Gender: Female
1000 N Allen St
Robinson, IL 62454
Phone:(618) 544-3131
**NPI:1649754474**
Cultural Training Completed: No

## IL

### Crawford

#### Nurse Practitioner: Adult Health

**Dillon, Amanda N, NP**
Hours: [Mon, Tue, Wed, Thu, Fri] 08:00 AM - 05:00 PM
Other Language(s):English
Accessibility: Some Criteria Met (P, EB, IB, PA)

#### Nurse Practitioner: Family

**Cucinella, Jill M, NP+**
Gender: Female
1000 N Allen St
Robinson, IL 62454
Phone:(618) 544-3131
**NPI:1285087973**
Cultural Training Completed: Yes
Hours: [Mon, Tue, Wed, Thu, Fri] 08:00 AM - 05:00 PM
Accessibility: Details Pending (P, EB, IB, PA)

**Kintner, Jenna L, ARNP+**
Gender: Female
1000 N Allen St
Robinson, IL 62454
Phone:(618) 544-3800
**NPI:1316345598**
Cultural Training Completed: Yes
Hours: [Mon, Tue, Wed, Thu, Fri] 08:00 AM - 05:00 PM
Other Language(s):English

## IL

### Crawford

#### Nurse Practitioner: Family

**Kintner, Jenna L, ARNP+**
Accessibility: Some Criteria Met (P, EB, IB, PA)

**Schulte, Krista K, APRN+**
Gender: Female
1000 N Allen St
Robinson, IL 62454
Phone:(618) 544-3131
**NPI:1730630740**
Cultural Training Completed: No
Hours: [Mon, Tue, Wed, Thu, Fri] 08:00 AM - 05:00 PM
After Hours Phone Number:(618) 544-3131
Certification(s):Board Certified
Accessibility: Details Pending (P, EB, IB, PA)

#### Nurse Practitioner: Psych/Mental Health

**Richart, Jason, NP+**
Gender: Male
1101 N Allen St
Robinson, IL 62454
Phone:(618) 544-8500
**NPI:1487432480**
Cultural Training Completed: Yes
Hours: [Mon, Tue, Wed, Thu, Fri] 08:00 AM - 05:00 PM
Accessibility: Details Pending (P, EB, IB, PA)

## IL

### Crawford

#### Obstetrics & Gynecology (Pregnancy, Women's Health)

**Farley, Wayne L, DO+**
Gender: Male
1000 N Allen St
Robinson, IL 62454
Phone:(618) 544-3800
**NPI:1093764417**
Cultural Training Completed: Yes
Hours: [Mon, Tue, Wed, Thu, Fri] 08:00 AM - 05:00 PM
Other Language(s):French,Spanish,Polish
Certification(s):Board Certified
Accessibility: Some Criteria Met (I P, I EB, P IB, I PA)

**Parker, Katie Jo, APRN+**
Gender: Female
1000 N Allen St
Robinson, IL 62454
Phone:(618) 544-3131
**NPI:1467086892**
Cultural Training Completed: Yes
Hours: [Mon, Tue, Wed, Thu, Fri] 08:00 AM - 05:00 PM
Certification(s):Board Certified
Accessibility: Some Criteria Met (I P, I EB, I IB, I PA)

**Walsh, Robert T, DO**
Gender: Male
1000 N Allen St

## IL

### Crawford

#### Obstetrics & Gynecology (Pregnancy, Women's Health)

**Walsh, Robert T, DO**
Robinson, IL 62454
Phone:(618) 544-3800
**NPI:1225028202**
Cultural Training Completed: Yes
Hours: [Mon, Tue, Wed, Thu, Fri] 08:00 AM - 05:00 PM
Other Language(s):English
Accessibility: Details Pending (P P, P EB, P IB, P PA)

#### Public Health or Welfare

**Crawford County Health Department**
202 N Christopher Blvd
Robinson, IL 62454
Phone:(618) 544-8798
**NPI:1013262914**
Website: http://www.integrityhcc.com
Cultural Training Completed: No
Hours: [Mon, Tue, Wed, Thu, Fri] 08:00 AM - 05:00 PM
Other Language(s):English
Accessibility: Details Pending (P P, P EB, P IB, P PA)

## IL

### Edwards

#### Albion

#### Chiropractor (Bones, Joints)

**Speir, Lawrence E, DC+**
Gender: Male
26 E Elm St
Albion, IL 62806
Phone:(618) 445-8170
**NPI:1932279460**
Cultural Training Completed: No
Hours: [Mon, Tue, Wed, Thu, Fri] 08:00 AM - 05:00 PM
Accessibility: Details Pending (P P, P EB, P IB, P PA)

#### Family Medicine

**Fyie, Nicole L, MD+**
Gender: Female
26 E Elm St
Albion, IL 62806
Phone:(618) 445-8170
**NPI:1447562269**
Cultural Training Completed: No
Hours: [Mon, Tue, Wed, Thu, Fri] 08:00 AM - 05:00 PM
Other Language(s):English
Accessibility: Some Criteria Met (I P, I EB, I IB, I PA)

#### Family Medicine (General Family Medical Care)

**Fyie, Nicole L, MD+**
Gender: Female
26 E Elm St

## IL

### Edwards

#### Family Medicine (General Family Medical Care)

**Fyie, Nicole L, MD+**
Albion, IL 62806
Phone:(618) 445-8170
**NPI:1447562269**
Cultural Training Completed: No
Hours: [Mon, Tue, Wed, Thu, Fri] 08:00 AM - 05:00 PM
Other Language(s):English
Accessibility: Some Criteria Met (I P, I EB, I IB, I PA)

**Mitchell, Steven C, MD+**
Gender: Male
33 W Main St
Albion, IL 62806
Phone:(618) 445-2287
**NPI:1972500460**
Cultural Training Completed: No
Hours: [Mon, Tue, Wed, Thu, Fri] 08:00 AM - 05:00 PM
After Hours Phone Number:(618) 445-2287
Certification(s):Board Certified
Accessibility: Some Criteria Met (I P, I EB, I IB, I PA)

**Slater, Karsten B, MD+**
Gender: Male
26 E Elm St
Albion, IL 62806
Phone:(618) 445-8175
**NPI:1144495961**

## IL

### Edwards

#### Family Medicine (General Family Medical Care)

**Slater, Karsten B, MD+**
Cultural Training Completed: Yes
Hours: [Mon, Tue, Wed, Thu, Fri] 08:00 AM - 05:00 PM
Other Language(s):English
Accessibility: Details Pending (P, EB, IB, PA)

#### Nurse Practitioner: Psych/Mental Health

**King, Amber Eilene, NP+**
Gender: Female
33 W Main St
Albion, IL 62806
Phone:(618) 445-2287
**NPI:1467302414**
Cultural Training Completed: No
Hours: [Mon, Tue, Wed, Thu, Fri] 08:00 AM - 05:00 PM
Accessibility: Some Criteria Met (P, EB, IB, PA)

#### Orthopaedic Surgery

**Lehtonen, Eva Jolanda, MD+**
Gender: Female
26 E Elm St
Albion, IL 62806
Phone:(618) 445-8175
**NPI:1164982294**
Cultural Training Completed: No

## IL

### Edwards

#### Orthopaedic Surgery

**Lehtonen, Eva Jolanda, MD+**
Hours: [Mon, Tue, Wed, Thu, Fri] 08:00 AM - 05:00 PM
Accessibility: Details Pending (P, EB, IB, PA)

**Miller, Justin Allen, MD+**
Gender: Male
26 E Elm St
Albion, IL 62806
Phone:(618) 445-8175
**NPI:1326206426**
Cultural Training Completed: Yes
Hours: [Mon, Tue, Wed, Thu, Fri] 08:00 AM - 05:00 PM
Accessibility: Details Pending (P, EB, IB, PA)

#### Physician Assistant

**Eaglin, Zachary M, PA+**
Gender: Male
26 E Elm St
Albion, IL 62806
Phone:(618) 445-8175
**NPI:1477441160**
Cultural Training Completed: No
Hours: [Mon, Tue, Wed, Thu, Fri] 08:00 AM - 05:00 PM
Accessibility: Details Pending (P, EB, IB, PA)

**Hocking, Paige E, PA+**
Gender: Female

## IL

### Edwards

#### Physician Assistant

**Hocking, Paige E, PA+**
26 E Elm St
Albion, IL 62806
Phone:(618) 445-8175
**NPI:1225724263**
Cultural Training Completed: Yes
Hours: [Mon, Tue, Wed, Thu, Fri] 08:00 AM - 05:00 PM
Accessibility: Details Pending (P, EB, IB, PA)

**Perschbacher, Kayla Marie, PA+**
Gender: Female
26 E Elm St
Albion, IL 62806
Phone:(618) 445-8170
**NPI:1386194744**
Cultural Training Completed: Yes
Hours: [Mon, Tue, Wed, Thu, Fri] 08:00 AM - 05:00 PM
Other Language(s):English
Accessibility: Details Pending (P, EB, IB, PA)

#### Podiatrist (Feet, Ankles)

**Bisby, Donald C, DPM+**
Gender: Male
26 E Elm St
Albion, IL 62806
Phone:(618) 445-8175
**NPI:1184144727**
Cultural Training Completed: Yes

## IL

### Edwards

#### Podiatrist (Feet, Ankles)

**Bisby, Donald C, DPM+**
Hours: [Mon, Tue, Wed, Thu, Fri] 08:00 AM - 05:00 PM
Other Language(s):English
Accessibility: Details Pending (P, EB, IB, PA)

### Effingham

### Altamont

#### Occupational Therapist

**Hoedebecke, Mindy, OT+**
Gender: Female
15 N Main St
Altamont, IL 62411
Phone:(618) 881-0920
**NPI:1770239048**
Cultural Training Completed: Yes
Hours: [Mon, Tue, Wed, Thu, Fri] 08:00 AM - 05:00 PM
Accessibility: Some Criteria Met (P, EB, IB, PA)

**McDaniel, Heather D, OT+**
Gender: Female
15 N Main St
Altamont, IL 62411
Phone:(618) 881-0920
**NPI:1922245505**
Cultural Training Completed: Yes
Hours: [Mon, Tue, Wed, Thu, Fri] 08:00 AM - 05:00 PM

## IL

### Effingham

#### Occupational Therapist

**McDaniel, Heather D, OT+**
Accessibility: Some Criteria Met (P, EB, IB, PA)

**Niemerg, Lori L., OT+**
Gender: Female
15 N Main St
Altamont, IL 62411
Phone:(618) 881-0920
**NPI:1619987963**
Cultural Training Completed: Yes
Hours: [Mon, Tue, Wed, Thu, Fri] 08:00 AM - 05:00 PM
After Hours Phone Number:(618) 881-0920
Accessibility: Details Pending (P, EB, IB, PA)

#### Physical Therapist

**Richards, Lindell Lee, PT+**
Gender: Male
15 N Main St
Altamont, IL 62411
Phone:(618) 881-0920
**NPI:1144278144**
Cultural Training Completed: Yes
Hours: [Mon, Tue, Wed, Thu, Fri] 08:00 AM - 05:00 PM
Accessibility: Some Criteria Met (P, EB, IB, PA)

**Rosenkoetter, Kristyn Margaret, DPT+**
Gender: Female
15 N Main St

## IL

### Effingham

#### Physical Therapist

**Rosenkoetter, Kristyn Margaret, DPT+**
Altamont, IL 62411
Phone:(618) 881-0920
**NPI:1003189333**
Cultural Training Completed: Yes
Hours: [Mon, Tue, Wed, Thu, Fri] 08:00 AM - 05:00 PM
Accessibility: Some Criteria Met (P, EB, IB, PA)

#### Physician Assistant

**Deadmond, Frances C., PA#**
Gender: Female
3 Do It Dr
Altamont, IL 62411
Phone:(217) 342-4151
**NPI:1255787263**
Cultural Training Completed: No
Hours: [Mon, Tue, Wed, Thu, Fri] 08:00 AM - 05:00 PM
Other Language(s):Spanish,Hindi
Accessibility: Some Criteria Met (P, EB, IB, PA)

### Effingham

#### Advanced Practice Midwife

**Brasel, Julie A, CNM+**
Gender: Female
912 N Henrietta St
Effingham, IL 62401
Phone:(217) 342-3337

## IL

### Effingham

#### Advanced Practice Midwife

**Brasel, Julie A, CNM+**
**NPI:1093268583**
Cultural Training Completed: Yes
Hours: [Mon, Tue, Wed, Thu, Fri] 08:00 AM - 05:00 PM
Accessibility: Details Pending (P, EB, IB, PA)

#### Allergy (Allergies) & Immunology (Immune System)

**Hildebrandt, James R, DO+**
Gender: Male
905 N Maple St
Effingham, IL 62401
Phone:(217) 347-7077
**NPI:1386750008**
Cultural Training Completed: No
Hours: [Mon, Tue, Wed, Thu, Fri] 08:00 AM - 05:00 PM, Sat 07:00 AM - 07:00 PM
Other Language(s):English
Accessibility: Some Criteria Met (P, EB, IB, PA)

#### Anesthesiology: Pain Medicine

**Guarino, Anthony H, MD+**
Gender: Male
904 W Temple Ave
Effingham, IL 62401
Phone:(217) 342-1234

## IL

### Effingham

#### Anesthesiology: Pain Medicine

**Guarino, Anthony H, MD+**
**NPI:1619993847**
Cultural Training Completed: No
Hours: [Mon, Tue, Wed, Thu, Fri] 08:00 AM - 05:00 PM
Certification(s):Board Certified
Accessibility: Some Criteria Met (P, EB, IB, PA)

**Guarino, Anthony H, MD+**
Gender: Male
901 Medical Park Dr
Ste 200
Effingham, IL 62401
Phone:(217) 347-2332
**NPI:1619993847**
Cultural Training Completed: No
Hours: [Mon, Tue, Wed, Thu, Fri] 08:00 AM - 05:00 PM
Certification(s):Board Certified
Accessibility: Some Criteria Met (P, EB, IB, PA)

#### Cardiology (Heart, Blood Vessels)

**Karim, Adham Mohamed, MD+**
Gender: Male
1303 W Evergreen Avenue
Suite 201
Effingham, IL 62401

## IL

### Effingham

#### Cardiology (Heart, Blood Vessels)

**Karim, Adham Mohamed, MD+**
Phone:(217) 347-1422
**NPI:1184140410**
Cultural Training Completed: No
Hours: [Mon, Tue, Wed, Thu, Fri] 08:00 AM - 05:00 PM
Other Language(s):English,Arabic
Accessibility: Some Criteria Met (I P, I EB, I IB, I PA)

**Karim, Adham Mohamed, MD+**
Gender: Male
1303 W Evgergreen Ave
STE 201
Effingham, IL 62401
Phone:(217) 258-2581
**NPI:1184140410**
Cultural Training Completed: No
Hours: [Mon, Tue, Wed, Thu, Fri] 08:00 AM - 05:00 PM
Other Language(s):English,Arabic
Accessibility: Some Criteria Met (I P, I EB, I IB, I PA)

**Karim, Adham Mohamed, MD+**
Gender: Male
1303 W. Evgergreen Ave.

## IL

### Effingham

#### Cardiology (Heart, Blood Vessels)

**Karim, Adham Mohamed, MD+**
Ste. 201
Effingham, IL 62401
Phone:(217) 347-1422
**NPI:1184140410**
Cultural Training Completed: No
Hours: [Mon, Tue, Wed, Thu, Fri] 08:00 AM - 05:00 PM
Other Language(s):English,Arabic
Accessibility: Details Pending (P P, P EB, P IB, P PA)

#### Cardiovascular Disease (Heart, Blood Vessels)

**Yang, John H, MD#**
Gender: Male
300 N Maple St
Effingham, IL 62401
Phone:(217) 342-4151
**NPI:1093759417**
Cultural Training Completed: No
Hours: [Mon, Tue, Wed, Thu, Fri] 08:00 AM - 05:00 PM
Other Language(s):Korean
Certification(s):Board Certified
Accessibility: Some Criteria Met (I P, I EB, I IB, I PA)

## IL

### Effingham

#### Clinical Nurse Specialist

**Kuhns, Shelly Lynn, MSN+**
Gender: Female
602 W Franklin Ave
Effingham, IL 62401
Phone:(217) 722-1896
**NPI:1134401078**
Cultural Training Completed: Yes
Hours: [Mon, Tue, Wed, Thu] 08:30 AM - 04:30 PM, Fri 08:00 AM - 05:00 PM
Accessibility: Details Pending (P P, P EB, P IB, P PA)

#### Critical Care Medicine

**Arora, Arvinder K, MD+**
Gender: Female
401 N Mulberry St
Effingham, IL 62401
Phone:(217) 347-0768
**NPI:1740294370**
Cultural Training Completed: No
Hours: [Mon, Tue, Wed, Thu, Fri] 08:00 AM - 05:00 PM, Sat 09:00 AM - 12:00 PM
Other Language(s):English,Hindi
Accessibility: Some Criteria Met (I P, I EB, I IB, I PA)

#### Dermatology (Skin)

**Schmidt, Lana D, MD#**
Gender: Female
801 W Temple Ave

## IL

### Effingham

#### Dermatology (Skin)

**Schmidt, Lana D, MD#**
Effingham, IL 62401
Phone:(217) 342-4151
**NPI:1245260082**
Cultural Training Completed: No
Hours: [Mon, Tue, Wed, Thu, Fri, Sat, Sun] 08:00 AM - 05:00 PM
After Hours Phone Number:(217) 528-7541
Certification(s):Board Certified
Accessibility: Some Criteria Met (I P, I EB, I IB, I PA)

#### General Surgery

**Bierman, Todd V, MD+**
Gender: Male
904 W Temple Ave
Effingham, IL 62401
Phone:(217) 342-1234
**NPI:1285054031**
Cultural Training Completed: No
Hours: [Mon, Wed, Fri] 08:00 AM - 05:00 PM, [Tue, Thu] 08:30 AM - 05:00 PM
After Hours Phone Number:(217) 342-1234
Other Language(s):English
Accessibility: Some Criteria Met (I P, I EB, I IB, I PA)

**Bierman, Todd V, MD+**
Gender: Male
1104 W Evergreen Ave

## IL

### Effingham

#### General Surgery

**Bierman, Todd V, MD+**
Effingham, IL 62401
Phone:(217) 347-2500
**NPI:1285054031**
Cultural Training Completed: No
Hours: [Mon, Tue, Wed, Thu, Fri] 08:00 AM - 04:30 PM
After Hours Phone Number:(217) 347-2500
Other Language(s):English
Accessibility: Some Criteria Met (P, EB, IB, PA)

**Flaig, James J, DO+**
Gender: Male
1104 W Evergreen Ave
Effingham, IL 62401
Phone:(217) 347-2500
**NPI:1922018332**
Cultural Training Completed: No
Hours: [Mon, Tue, Wed, Thu, Fri] 08:00 AM - 05:00 PM
Other Language(s):English
Accessibility: Some Criteria Met (P, EB, IB, PA)

**Flaig, James J, DO+**
Gender: Male
904 W Temple Ave
Effingham, IL 62401
Phone:(217) 342-1234
**NPI:1922018332**
Cultural Training Completed: No

## IL

### Effingham

#### General Surgery

**Flaig, James J, DO+**
Hours: [Mon, Wed, Fri] 08:00 AM - 05:00 PM, [Tue, Thu] 08:30 AM - 05:00 PM
After Hours Phone Number:(217) 342-1234
Other Language(s):English
Accessibility: Some Criteria Met (P, EB, IB, PA)

**Hammond, Nicole Renee, MD+**
Gender: Female
1104 W Evergreen Ave
Effingham, IL 62401
Phone:(217) 324-7250
**NPI:1598256265**
Cultural Training Completed: Yes
Hours: [Mon, Tue, Wed, Thu, Fri] 08:00 AM - 05:00 PM
Accessibility: Some Criteria Met (P, EB, IB, PA)

**Malone, Kevin D, MD+**
Gender: Male
1104 W Evergreen Ave
Effingham, IL 62401
Phone:(217) 347-2500
**NPI:1154331411**
Cultural Training Completed: No
Hours: [Mon, Tue, Wed, Thu, Fri] 08:00 AM - 04:30 PM
After Hours Phone Number:(217) 347-2500

## IL

### Effingham

#### General Surgery

**Malone, Kevin D, MD+**
Other Language(s):English
Accessibility: Some Criteria Met (P, EB, IB, PA)

**Malone, Kevin D, MD+**
Gender: Male
904 W Temple Ave
Effingham, IL 62401
Phone:(217) 342-1234
**NPI:1154331411**
Cultural Training Completed: No
Hours: [Mon, Wed, Fri] 08:00 AM - 05:00 PM, [Tue, Thu] 08:30 AM - 05:00 PM
After Hours Phone Number:(217) 342-1234
Other Language(s):English
Accessibility: Some Criteria Met (P, EB, IB, PA)

**McAllaster, Jason J, DO#**
Gender: Male
300 N Maple St
Effingham, IL 62401
Phone:(217) 342-4151
**NPI:1306874466**
Cultural Training Completed: No
Hours: [Mon, Tue, Wed, Thu, Fri] 08:00 AM - 05:00 PM
Certification(s):Board Certified

## IL

### Effingham

#### General Surgery

**McAllaster, Jason J, DO#**
Accessibility: Some Criteria Met (P, EB, IB, PA)

#### Internal Medicine (General Medical Care)

**Hildebrandt, James R, DO+**
Gender: Male
905 N Maple St
Effingham, IL 62401
Phone:(217) 347-7077
**NPI:1386750008**
Cultural Training Completed: No
Hours: [Mon, Tue, Wed, Thu, Fri] 08:00 AM - 05:00 PM, Sat 07:00 AM - 07:00 PM
Other Language(s):English
Accessibility: Some Criteria Met (P, EB, IB, PA)

#### Nephrology

**Chaturvedula, Chandra Kanth Kanth, MD+**
Gender: Male
1104 W Evergreen Ave
Effingham, IL 62401
Phone:(217) 961-6615
**NPI:1215311683**
Cultural Training Completed: Yes
Hours: [Mon, Tue, Wed, Thu, Fri] 08:00 AM - 05:00 PM

## IL

### Effingham

#### Nephrology

**Chaturvedula, Chandra Kanth Kanth, MD+**
Certification(s):Board Certified
Accessibility: Some Criteria Met (P, EB, IB, PA)

**Kalipatnapu, Sri Mahathi Mahathi Priyanka, MD+**
Gender: Female
1104 W Evergreen Ave
Effingham, IL 62401
Phone:(217) 961-6615
**NPI:1558898817**
Cultural Training Completed: No
Hours: [Mon, Tue, Wed, Thu, Fri] 08:00 AM - 05:00 PM
Accessibility: Some Criteria Met (P, EB, IB, PA)

#### Nurse Practitioner

**Toennies, Kristi M, NP+**
Gender: Female
905 Medical Park Dr
Effingham, IL 62401
Phone:(217) 342-2066
**NPI:1366467755**
Cultural Training Completed: No
Hours: [Mon, Tue, Wed, Thu, Fri] 08:00 AM - 05:00 PM
Other Language(s):English

## IL

### Effingham

#### Nurse Practitioner

**Toennies, Kristi M, NP+**
Accessibility: Details Pending (P, EB, IB, PA)

#### Nurse Practitioner: Acute Care

**Hess, Cory J, APRN+**
Gender: Male
1303 W Evergreen Ave
Ste 201
Effingham, IL 62401
Phone:(217) 238-3435
**NPI:1841518057**
Cultural Training Completed: Yes
Hours: [Mon, Tue, Wed, Thu, Fri] 08:00 AM - 05:00 PM
Other Language(s):English
Accessibility: Some Criteria Met (P, EB, IB, PA)

**Hess, Cory J, APRN+**
Gender: Male
1303 W. Evergreen Ave.
Suite 201
Effingham, IL 62401
Phone:(217) 347-2332
**NPI:1841518057**
Cultural Training Completed: Yes
Hours: [Mon, Tue, Wed, Thu, Fri] 08:00 AM - 05:00 PM
Other Language(s):English

## IL

### Effingham

#### Nurse Practitioner: Acute Care

**Hess, Cory J, APRN+**
Accessibility: Details Pending (P, EB, IB, PA)

#### Nurse Practitioner: Family

**Bradford, Kristina Kay, CNP+**
Gender: Female
1001 Avenue of Mid America
Ste 4
Effingham, IL 62401
Phone:(217) 994-9301
**NPI:1023441904**
Cultural Training Completed: No
Hours: [Mon, Tue, Wed, Thu, Fri] 08:00 AM - 05:00 PM
Accessibility: Details Pending (P, EB, IB, PA)

**Bradford, Kristina Kay, CNP+**
Gender: Female
1001 Avenue of M
Effingham, IL 62401
Phone:(217) 994-9301
**NPI:1023441904**
Cultural Training Completed: No
Hours: [Mon, Tue, Wed, Thu, Fri] 08:00 AM - 05:00 PM
Accessibility: Details Pending (P, EB, IB, PA)

## IL

### Effingham

#### Nurse Practitioner: Family

**Denton, Nichole C, NP+**
Gender: Female
1001 Avenue of Mid America
Ste 4
Effingham, IL 62401
Phone:(217) 994-9301
**NPI:1245055011**
Cultural Training Completed: No
Hours: [Mon, Tue, Wed, Thu, Fri] 09:00 AM - 07:00 PM, [Sat, Sun] 10:00 AM - 06:00 PM
Accessibility: Details Pending (P, EB, IB, PA)

**Estes, Candi, FNP+**
Gender: Female
1106 N Merchant St
Effingham, IL 62401
Phone:(217) 342-7000
**NPI:1396163879**
Cultural Training Completed: No
Hours: [Mon, Tue, Wed, Thu, Fri] 08:00 AM - 05:00 PM
Accessibility: Details Pending (P, EB, IB, PA)

**Johnson, Lori, FNP+**
Gender: Female
1106 N Merchant St
Effingham, IL 62401
Phone:(217) 342-7000
**NPI:1881789949**
Cultural Training Completed: No

## IL

### Effingham

**Nurse Practitioner: Family**

**Johnson, Lori, FNP+**
Hours: [Mon, Tue, Wed, Thu, Fri] 08:00 AM - 05:00 PM
Certification(s):Board Certified
Accessibility: Details Pending (P, EB, IB, PA)

**Kline, Rachel Inez, ARNP+**
Gender: Female
1001 Avenue of M
Effingham, IL 62401
Phone:(217) 994-9301
**NPI:1861070120**
Cultural Training Completed: Yes
Hours: [Mon, Tue, Wed, Thu, Fri] 08:00 AM - 05:00 PM
Accessibility: Details Pending (P, EB, IB, PA)

**Kline, Rachel Inez, ARNP+**
Gender: Female
1001 Avenue of Mid America
Ste 4
Effingham, IL 62401
Phone:(217) 994-9301
**NPI:1861070120**
Cultural Training Completed: Yes
Hours: [Mon, Tue, Wed, Thu, Fri] 08:00 AM - 05:00 PM

## IL

### Effingham

**Nurse Practitioner: Family**

**Kline, Rachel Inez, ARNP+**
Accessibility: Details Pending (P, EB, IB, PA)

**Meinhart, Elizabeth L, MS#**
Gender: Female
801 W Temple Ave
Effingham, IL 62401
Phone:(217) 342-4151
**NPI:1467745208**
Cultural Training Completed: No
Hours: [Mon, Tue, Wed, Thu, Fri, Sat, Sun] 08:00 AM - 05:00 PM
Other Language(s):Spanish
Accessibility: Some Criteria Met (P, EB, IB, PA)

**Miller, Morgan Christine, FNP+**
Gender: Female
1001 Avenue of Mid America
Ste 4
Effingham, IL 62401
Phone:(217) 994-9301
**NPI:1609451541**
Cultural Training Completed: Yes
Hours: [Mon, Tue, Wed, Thu, Fri] 09:00 AM - 07:00 PM, [Sat, Sun] 10:00 AM - 06:00 PM
Accessibility: Details Pending (P, EB, IB, PA)

## IL

### Effingham

**Nurse Practitioner: Family**

**Schumacher, Jody L, MS#**
Gender: Female
801 W Temple Ave
Effingham, IL 62401
Phone:(217) 342-4151
**NPI:1821341041**
Cultural Training Completed: No
Hours: [Mon, Tue, Wed, Thu, Fri, Sat, Sun] 08:00 AM - 05:00 PM
Certification(s):Board Certified
Accessibility: Some Criteria Met (P, EB, IB, PA)

**Toennies, Kristi M, NP+**
Gender: Female
905 Medical Park Dr
Effingham, IL 62401
Phone:(217) 342-2066
**NPI:1366467755**
Cultural Training Completed: No
Hours: [Mon, Tue, Wed, Thu, Fri] 08:00 AM - 05:00 PM
Other Language(s):English
Accessibility: Details Pending (P, EB, IB, PA)

**Volk, Richelle, FNP+**
Gender: Female
1106 N Merchant St
Effingham, IL 62401
Phone:(217) 342-7000
**NPI:1376962076**

## IL

### Effingham

**Nurse Practitioner: Family**

**Volk, Richelle, FNP+**
Cultural Training Completed: No
Hours: [Mon, Tue, Wed, Thu, Fri] 08:00 AM - 05:00 PM
Certification(s):Board Certified
Accessibility: Details Pending (P, EB, IB, PA)

**Weber, Kathleen M, MSNNP#**
Gender: Female
801 W Temple Ave
Effingham, IL 62401
Phone:(217) 342-4151
**NPI:1215376983**
Cultural Training Completed: Yes
Hours: [Mon, Tue, Wed, Thu, Fri, Sat, Sun] 08:00 AM - 05:00 PM
Accessibility: Some Criteria Met (P, EB, IB, PA)

**Obstetrics & Gynecology (Pregnancy, Women's Health)**

**Dust, Jennifer H, MD+**
Gender: Female
912 N Henrietta St
Effingham, IL 62401
Phone:(217) 342-3337
**NPI:1255537197**
Cultural Training Completed: Yes
Hours: [Mon, Tue, Wed, Thu, Fri] 08:00 AM - 05:00 PM

## IL

### Effingham

**Obstetrics & Gynecology (Pregnancy, Women's Health)**

**Dust, Jennifer H, MD+**
Other Language(s):English
Certification(s):Board Certified
Accessibility: Some Criteria Met (I P, I EB, I IB, P PA)

**Haller, Kelly H, MD+**
Gender: Female
912 N Henrietta St
Effingham, IL 62401
Phone:(217) 342-3337
**NPI:1871589382**
Cultural Training Completed: No
Hours: [Mon, Tue, Wed, Thu, Fri] 08:00 AM - 05:00 PM
Other Language(s):English
Accessibility: Some Criteria Met (I P, I EB, I IB, P PA)

**Massengill, Abbie Cristine, MD+**
Gender: Female
912 N Henrietta St
Effingham, IL 62401
Phone:(217) 342-3337
**NPI:1396129243**
Cultural Training Completed: Yes
Hours: [Mon, Tue, Wed, Thu, Fri] 08:00 AM - 05:00 PM
Accessibility: Some Criteria Met (I P, I EB, I IB, P PA)

## IL

### Effingham

**Orthopaedic Surgery**

**Ajdinovich, Joseph M, MD+**
Gender: Male
1303 W. Evergreen Ave.
Suite 200
Effingham, IL 62401
Phone:(217) 342-3400
**NPI:1144531666**
Cultural Training Completed: Yes
Hours: [Mon, Tue, Wed, Thu, Fri] 08:00 AM - 05:00 PM
Accessibility: Some Criteria Met (I P, I EB, I IB, I PA)

**Ajdinovich, Joseph M, MD+**
Gender: Male
1303 W Evergreen Ave
Ste 200
Effingham, IL 62401
Phone:(217) 342-3400
**NPI:1144531666**
Cultural Training Completed: Yes
Hours: [Mon, Tue, Wed, Thu, Fri] 08:00 AM - 05:00 PM
Accessibility: Some Criteria Met (I P, I EB, P IB, I PA)

**Black, Kevin, MD+**
Gender: Male
1303 W Evergreen Ave
Ste 200
Effingham, IL 62401
Phone:(217) 342-3400
**NPI:1285256909**

## IL

### Effingham

**Orthopaedic Surgery**

**Black, Kevin, MD+**
Cultural Training Completed: No
Hours: [Mon, Tue, Wed, Thu, Fri] 08:00 AM - 05:00 PM
Accessibility: Details Pending (P P, P EB, P IB, P PA)

**Bonutti, Peter M, MD+**
Gender: Male
904 W Temple Ave
Effingham, IL 62401
Phone:(217) 342-1234
**NPI:1629021571**
Cultural Training Completed: Yes
Hours: [Mon, Wed, Fri] 08:00 AM - 05:00 PM, [Tue, Thu] 08:30 AM - 05:00 PM
Other Language(s):English
Accessibility: Some Criteria Met (I P, I EB, I IB, I PA)

**Bonutti, Peter M, MD+**
Gender: Male
1303 W Evergreen Ave
Ste 200
Effingham, IL 62401
Phone:(217) 342-3400
**NPI:1629021571**
Cultural Training Completed: Yes
Hours: [Mon, Tue, Wed, Thu, Fri] 08:00 AM - 05:00 PM
Other Language(s):English

## IL

### Effingham

**Orthopaedic Surgery**

**Bonutti, Peter M, MD+**
Accessibility: Some Criteria Met (I P, I EB, I IB, I PA)

**Bonutti, Peter M, MD+**
Gender: Male
1303 W. Evergreen Ave.
Suite 200
Effingham, IL 62401
Phone:(217) 342-3400
**NPI:1629021571**
Cultural Training Completed: Yes
Hours: [Mon, Tue, Wed, Thu, Fri] 08:00 AM - 05:00 PM
Other Language(s):English
Accessibility: Some Criteria Met (I P, I EB, I IB, I PA)

**Gray, Timothy J, MD+**
Gender: Male
1303 W. Evergreen Ave.
Suite 200
Effingham, IL 62401
Phone:(217) 342-3400
**NPI:1215984752**
Cultural Training Completed: Yes
Hours: [Mon, Tue, Wed, Thu, Fri] 08:00 AM - 05:00 PM
Other Language(s):English
Accessibility: Some Criteria Met (I P, I EB, I IB, I PA)

## IL

### Effingham

Orthopaedic Surgery

**Gray, Timothy J, MD+**
Gender: Male
1303 W Evergreen Ave
Ste 200
Effingham, IL 62401
Phone:(217) 342-3400
**NPI:1215984752**
Cultural Training Completed: Yes
Hours: [Mon, Tue, Wed, Thu, Fri] 08:00 AM - 05:00 PM
Other Language(s):English
Accessibility: Some Criteria Met (I P, I EB, I IB, I PA)

**Lee, Frank S, MD+**
Gender: Male
1303 W. Evergreen Ave.
Suite 200
Effingham, IL 62401
Phone:(217) 342-3400
**NPI:1083661995**
Cultural Training Completed: No
Hours: [Mon, Tue, Wed, Thu, Fri] 08:00 AM - 05:00 PM
Other Language(s):English
Certification(s):Board Certified
Accessibility: Some Criteria Met (I P, I EB, I IB, I PA)

**Lee, Frank S, MD+**
Gender: Male
1303 W Evergreen Ave
Ste 200

## IL

### Effingham

Orthopaedic Surgery

**Lee, Frank S, MD+**
Effingham, IL 62401
Phone:(217) 342-3400
**NPI:1083661995**
Cultural Training Completed: No
Hours: [Mon, Tue, Wed, Thu, Fri] 08:00 AM - 05:00 PM
Other Language(s):English
Certification(s):Board Certified
Accessibility: Some Criteria Met (I P, I EB, I IB, I PA)

**Malik, Mohammad S, MD+**
Gender: Male
1303 W Evergreen Ave
Ste 200
Effingham, IL 62401
Phone:(217) 342-3400
**NPI:1578094272**
Cultural Training Completed: No
Hours: [Mon, Tue, Wed, Thu, Fri] 08:00 AM - 05:00 PM
Accessibility: Some Criteria Met (I P, I EB, I IB, I PA)

**Malik, Mohammad S, MD+**
Gender: Male
1303 W. Evergreen Ave.
Suite 200
Effingham, IL 62401
Phone:(217) 342-3400
**NPI:1578094272**

## IL

### Effingham

Orthopaedic Surgery

**Malik, Mohammad S, MD+**
Cultural Training Completed: No
Hours: [Mon, Tue, Wed, Thu, Fri] 08:00 AM - 05:00 PM
Accessibility: Some Criteria Met (I P, I EB, I IB, I PA)

**Naam, Nash H, MD+**
Gender: Male
904 W Temple Ave
Effingham, IL 62401
Phone:(217) 258-2581
**NPI:1346234754**
Cultural Training Completed: Yes
Hours: [Mon, Tue, Wed, Thu, Fri] 08:00 AM - 05:00 PM
Accessibility: Details Pending (P P, P EB, P IB, P PA)

**Naam, Nash H, MD+**
Gender: Male
901 Medical Park Dr
Ste 100
Effingham, IL 62401
Phone:(217) 347-3003
**NPI:1346234754**
Cultural Training Completed: Yes
Hours: [Mon, Tue, Wed, Thu, Fri] 08:00 AM - 05:00 PM
Accessibility: Some Criteria Met (I P, I EB, I IB, I PA)

**Sasso, Lisa M, MD+**
Gender: Female

## IL

### Effingham

Orthopaedic Surgery

**Sasso, Lisa M, MD+**
901 Medical Park Dr
Ste 100
Effingham, IL 62401
Phone:(217) 347-3003
**NPI:1790941581**
Cultural Training Completed: No
Hours: [Mon, Tue, Wed, Thu, Fri] 08:00 AM - 05:00 PM
Certification(s):Board Certified
Accessibility: Some Criteria Met (I P, I EB, I IB, I PA)

**Sasso, Lisa M, MD+**
Gender: Female
904 W Temple Ave
Effingham, IL 62401
Phone:(217) 258-2581
**NPI:1790941581**
Cultural Training Completed: No
Hours: [Mon, Tue, Wed, Thu, Fri] 07:00 AM - 07:00 PM
Certification(s):Board Certified
Accessibility: Details Pending (P P, P EB, P IB, P PA)

**Stewart, Patrick K, MD+**
Gender: Male
901 Medical Park Dr
Ste 100
Effingham, IL 62401
Phone:(217) 347-3003
**NPI:1427039197**

## IL

### Effingham

#### Orthopaedic Surgery

**Stewart, Patrick K, MD+**
Cultural Training Completed: Yes
Hours: [Mon, Tue, Wed, Thu, Fri] 08:00 AM - 05:00 PM
Certification(s):Board Certified
Accessibility: Some Criteria Met (P, EB, IB, PA)

**Stewart, Patrick K, MD+**
Gender: Male
904 W Temple Ave
Effingham, IL 62401
Phone:(217) 258-2581
**NPI:1427039197**
Cultural Training Completed: Yes
Hours: [Mon, Tue, Wed, Thu, Fri] 08:00 AM - 05:00 PM
Certification(s):Board Certified
Accessibility: Details Pending (P, EB, IB, PA)

#### Otolaryngology (Ear, Nose, And Throat)

**Smith, Michael S, MD+**
Gender: Male
905 N Maple St
Effingham, IL 62401
Phone:(217) 347-7077
**NPI:1215043971**
Cultural Training Completed: Yes
Hours: [Mon, Tue, Wed, Thu, Fri] 08:00 AM -

## IL

### Effingham

#### Otolaryngology (Ear, Nose, And Throat)

**Smith, Michael S, MD+**
05:00 PM, Sat 07:00 AM - 07:00 PM
After Hours Phone Number:(217) 347-7077
Other Language(s):English
Accessibility: Some Criteria Met (P, EB, IB, PA)

#### Physical Therapist

**Boothe, Amy, PT+**
Gender: Female
1610 N Lakewood Dr
Effingham, IL 62401
Phone:(217) 347-7781
**NPI:1548422363**
Cultural Training Completed: No
Hours: [Mon, Tue, Wed, Thu, Fri] 08:00 AM - 05:00 PM
After Hours Phone Number:(217) 347-7781
Accessibility: Details Pending (P, EB, IB, PA)

**Heflin, Tyler Lee, PT+**
Gender: Male
1302 Avenue of Mid America
Ste 4
Effingham, IL 62401
Phone:(217) 606-3004
**NPI:1679177307**
Cultural Training Completed: No
Hours: [Mon, Tue, Wed, Thu, Fri] 08:00 AM - 05:00 PM

## IL

### Effingham

#### Physical Therapist

**Heflin, Tyler Lee, PT+**
Accessibility: Details Pending (P, EB, IB, PA)

#### Physician Assistant

**Beverlin, Stefani Jane, PA+**
Gender: Female
912 N Henrietta St
Effingham, IL 62401
Phone:(217) 342-3337
**NPI:1497884134**
Cultural Training Completed: Yes
Hours: [Mon, Tue, Wed, Thu, Fri] 08:00 AM - 05:00 PM
Other Language(s):English
Accessibility: Some Criteria Met (P, EB, IB, PA)

**Deadmond, Frances C., PA#**
Gender: Female
801 W Temple Ave
Effingham, IL 62401
Phone:(217) 342-4151
**NPI:1255787263**
Cultural Training Completed: No
Hours: [Mon, Tue, Wed, Thu, Fri, Sat, Sun] 08:00 AM - 05:00 PM
Other Language(s):Spanish,Hindi
Accessibility: Some Criteria Met (P, EB, IB, PA)

## IL

### Effingham

#### Physician Assistant

**Suckow, Nichole S, PA+**
Gender: Female
912 N Henrietta St
Effingham, IL 62401
Phone:(217) 342-3337
**NPI:1902892318**
Cultural Training Completed: Yes
Hours: [Mon, Tue, Wed, Thu, Fri] 08:00 AM - 05:00 PM
Other Language(s):English
Accessibility: Some Criteria Met (P, EB, IB, PA)

**Woodruff, Matthew K, PA+**
Gender: Male
1001 Avenue of Mid America
Ste 4
Effingham, IL 62401
Phone:(217) 994-9301
**NPI:1235648221**
Cultural Training Completed: Yes
Hours: [Mon, Tue, Wed, Thu, Fri] 08:00 AM - 05:00 PM
Other Language(s):English
Accessibility: Details Pending (P, EB, IB, PA)

#### Podiatrist (Feet, Ankles)

**Kind, Charles Francis, DPM+**
Gender: Male
1303 W Evergreen Ave

## IL

### Effingham

**Podiatrist (Feet, Ankles)**

**Kind, Charles Francis, DPM+**
Ste 201
Effingham, IL 62401
Phone:(217) 238-3435
**NPI:1013657550**
Cultural Training Completed: No
Hours: [Mon, Tue, Wed, Thu, Fri] 08:00 AM - 05:00 PM
Accessibility: Some Criteria Met (P, EB, IB, PA)

**Kind, Charles Francis, DPM+**
Gender: Male
904 W Temple Ave
Effingham, IL 62401
Phone:(217) 258-2581
**NPI:1013657550**
Cultural Training Completed: No
Hours: [Mon, Tue, Wed, Thu, Fri] 07:00 AM - 07:00 PM
Accessibility: Details Pending (P, EB, IB, PA)

**Kind, Lauren Alexandra, DPM+**
Gender: Female
1303 W. Evergreen Ave.
Suite 201
Effingham, IL 62401
Phone:(217) 258-2581
**NPI:1649920232**
Cultural Training Completed: No

## IL

### Effingham

**Podiatrist (Feet, Ankles)**

**Kind, Lauren Alexandra, DPM+**
Hours: [Mon, Tue, Wed, Thu, Fri] 08:00 AM - 05:00 PM
Accessibility: Some Criteria Met (P, EB, IB, PA)

**Kind, Lauren Alexandra, DPM+**
Gender: Female
1303 W Evergreen Ave
Ste 201
Effingham, IL 62401
Phone:(217) 238-3435
**NPI:1649920232**
Cultural Training Completed: No
Hours: [Mon, Tue, Wed, Thu, Fri] 08:00 AM - 05:00 PM
Accessibility: Some Criteria Met (P, EB, IB, PA)

**Kind, Lauren Alexandra, DPM+**
Gender: Female
1303 W Evergreen Avenue
Suite 201
Effingham, IL 62401
Phone:(217) 347-1422
**NPI:1649920232**
Cultural Training Completed: No
Hours: [Mon, Tue, Wed, Thu, Fri] 08:00 AM - 05:00 PM
Accessibility: Some Criteria Met (P, EB, IB, PA)

## IL

### Effingham

**Podiatrist (Feet, Ankles)**

**Kind, Lauren Alexandra, DPM+**
Gender: Female
1303 W. Evergreen Ave.
Ste. 201
Effingham, IL 62401
Phone:(217) 347-1422
**NPI:1649920232**
Cultural Training Completed: No
Hours: [Mon, Tue, Wed, Thu, Fri] 08:00 AM - 05:00 PM
Accessibility: Details Pending (P, EB, IB, PA)

**Kind, Lauren Alexandra, DPM+**
Gender: Female
904 W Temple Ave
Effingham, IL 62401
Phone:(217) 342-1234
**NPI:1649920232**
Cultural Training Completed: No
Hours: [Mon, Wed, Fri] 08:00 AM - 05:00 PM, [Tue, Thu] 08:30 AM - 05:00 PM
Accessibility: Some Criteria Met (P, EB, IB, PA)

**Kind, Lauren Alexandra, DPM+**
Gender: Female
1303 W Evergreen Ave
Ste 201
Effingham, IL 62401
Phone:(217) 258-2581
**NPI:1649920232**

## IL

### Effingham

**Podiatrist (Feet, Ankles)**

**Kind, Lauren Alexandra, DPM+**
Cultural Training Completed: No
Hours: [Mon, Tue, Wed, Thu, Fri] 08:00 AM - 05:00 PM
Accessibility: Details Pending (P, EB, IB, PA)

**Public Health or Welfare**

**Effingham County Health Dept**
901 W Virginia Ave
Effingham, IL 62401
Phone:(217) 342-9237
**NPI:1508906991**
Website: https://effcohealth.org/
Cultural Training Completed: No
Hours: [Mon, Tue, Wed, Thu, Fri] 08:00 AM - 05:00 PM
Other Language(s):English
Accessibility: Details Pending (P, EB, IB, PA)

**Surgery: Surgery of the Hand**

**Naam, Nash H, MD+**
Gender: Male
904 W Temple Ave
Effingham, IL 62401
Phone:(217) 258-2581
**NPI:1346234754**
Cultural Training Completed: Yes

## IL

### Effingham

**Surgery: Surgery of the Hand**

**Naam, Nash H, MD+**
Hours: [Mon, Tue, Wed, Thu, Fri] 08:00 AM - 05:00 PM
Certification(s):Board Certified
Accessibility: Details Pending (P, EB, IB, PA)

**Naam, Nash H, MD+**
Gender: Male
901 Medical Park Dr
Ste 100
Effingham, IL 62401
Phone:(217) 347-3003
**NPI:1346234754**
Cultural Training Completed: Yes
Hours: [Mon, Tue, Wed, Thu, Fri] 08:00 AM - 05:00 PM
Certification(s):Board Certified
Accessibility: Some Criteria Met (P, EB, IB, PA)

**Stewart, Patrick K, MD+**
Gender: Male
901 Medical Park Dr
Ste 100
Effingham, IL 62401
Phone:(217) 347-3003
**NPI:1427039197**
Cultural Training Completed: Yes
Hours: [Mon, Tue, Wed, Thu, Fri] 08:00 AM - 05:00 PM

## IL

### Effingham

**Surgery: Surgery of the Hand**

**Stewart, Patrick K, MD+**
Certification(s):Board Certified
Accessibility: Some Criteria Met (P, EB, IB, PA)

**Stewart, Patrick K, MD+**
Gender: Male
904 W Temple Ave
Effingham, IL 62401
Phone:(217) 258-2581
**NPI:1427039197**
Cultural Training Completed: Yes
Hours: [Mon, Tue, Wed, Thu, Fri] 08:00 AM - 05:00 PM
Certification(s):Board Certified
Accessibility: Details Pending (P, EB, IB, PA)

### Fayette

### Ramsey

**Podiatrist (Feet, Ankles)**

**Ott, Andrew J, DPM+**
Gender: Male
103 W 6th St
Ramsey, IL 62080
Phone:(618) 423-2412
**NPI:1700296647**
Cultural Training Completed: Yes
Hours: [Mon, Tue, Wed, Thu, Fri] 08:00 AM - 05:00 PM

## IL

### Fayette

**Podiatrist (Feet, Ankles)**

**Ott, Andrew J, DPM+**
Accessibility: Some Criteria Met (P, EB, IB, PA)

### Vandalia

**Audiologist**

**Miller, Gabrielle Marie, AUD+**
Gender: Female
650 W Taylor St
Vandalia, IL 62471
Phone:(618) 283-1231
**NPI:1699343806**
Cultural Training Completed: No
Hours: [Mon, Tue, Wed, Thu, Fri] 08:00 AM - 05:00 PM
Accessibility: Some Criteria Met (P, EB, IB, PA)

**Medical Oncology**

**Dy, Philip A, MD+**
Gender: Male
650 W Taylor St
Vandalia, IL 62471
Phone:(217) 342-2066
**NPI:1710076567**
Cultural Training Completed: Yes
Hours: [Mon, Tue, Wed, Thu, Fri] 08:00 AM - 05:00 PM
Other Language(s):English
Accessibility: Details Pending (P, EB, IB, PA)

## IL

### Fayette

**Neurology**

**Lawless, Maria Belen, MD+**
Gender: Female
650 W Taylor St
Vandalia, IL 62471
Phone:(618) 283-1231
**NPI:1457888646**
Cultural Training Completed: Yes
Hours: [Mon, Tue, Wed, Thu, Fri] 08:00 AM - 05:00 PM
Accessibility: Some Criteria Met (P, EB, IB, PA)

**Nurse Practitioner: Family**

**Niebrugge, Shannon E, APRN+**
Gender: Female
650 W Taylor St
Vandalia, IL 62471
Phone:(618) 283-5531
**NPI:1831825280**
Cultural Training Completed: Yes
Hours: [Mon, Tue, Wed, Thu, Fri] 08:00 AM - 05:00 PM
Accessibility: Details Pending (P, EB, IB, PA)

**Orthopaedic Surgery**

**Koth, Kevin G, DO+**
Gender: Male
650 W Taylor St
Vandalia, IL 62471
Phone:(618) 283-1231
**NPI:1972798049**

## IL

### Fayette

#### Orthopaedic Surgery

**Koth, Kevin G, DO+**
Cultural Training Completed: Yes
Hours: [Mon, Tue, Wed, Thu, Fri] 08:00 AM - 05:00 PM
Other Language(s):English,American Sign Language
Certification(s):Board Certified
Accessibility: Some Criteria Met (P, EB, IB, PA)

#### Podiatrist (Feet, Ankles)

**Comstock, Kathryn T., DPM+**
Gender: Female
650 W Taylor St
Vandalia, IL 62471
Phone:(877) 248-3668
**NPI:1477789584**
Cultural Training Completed: No
Hours: [Mon, Tue, Wed, Thu, Fri] 08:00 AM - 05:00 PM
Accessibility: Details Pending (P, EB, IB, PA)

**Comstock, Kathryn T., DPM+**
Gender: Female
650 W Taylor St
Vandalia, IL 62471
Phone:(314) 423-8811
**NPI:1477789584**
Cultural Training Completed: No

## IL

### Fayette

#### Podiatrist (Feet, Ankles)

**Comstock, Kathryn T., DPM+**
Hours: [Mon, Tue, Wed, Thu, Fri] 08:00 AM - 05:00 PM
Accessibility: Some Criteria Met (P, EB, IB, PA)

**Comstock, Kathryn T., DPM+**
Gender: Female
650 W Taylor St
Fl 2
Vandalia, IL 62471
Phone:(618) 283-5531
**NPI:1477789584**
Cultural Training Completed: No
Hours: [Mon, Tue, Wed, Thu, Fri] 08:00 AM - 05:00 PM
Accessibility: Details Pending (P, EB, IB, PA)

#### Public Health or Welfare

**Fayette County Health Department**
416 W Edwards St
Vandalia, IL 62471
Phone:(618) 283-7262
**NPI:1033386271**
Cultural Training Completed: No
Hours: [Mon, Tue, Wed, Thu, Fri] 08:00 AM - 05:30 PM
Other Language(s):English

## IL

### Fayette

#### Public Health or Welfare

**Fayette County Health Department**
Accessibility: Details Pending (P, EB, IB, PA)

#### Pulmonary Disease

**Zweig, Jessica Houston, MD+**
Gender: Female
650 W Taylor St
Vandalia, IL 62471
Phone:(618) 283-1231
**NPI:1194144303**
Cultural Training Completed: Yes
Hours: [Mon, Tue, Wed, Thu, Fri] 08:00 AM - 05:00 PM
Other Language(s):Spanish
Certification(s):Board Certified
Accessibility: Some Criteria Met (P, EB, IB, PA)

#### Speech-Language Pathologist

**Butler, Jill C, SLP+**
Gender: Female
1121 N 6th St
Vandalia, IL 62471
Phone:(618) 283-2222
**NPI:1144325218**
Cultural Training Completed: No
Hours: [Mon, Tue, Wed, Thu, Fri] 08:00 AM - 05:00 PM

## IL

### Fayette

#### Speech-Language Pathologist

**Butler, Jill C, SLP+**
Accessibility: Some Criteria Met (P, EB, IB, PA)

**Vagner, Adam J, MS+**
Gender: Male
1121 N 6th St
Vandalia, IL 62471
Phone:(618) 283-2222
**NPI:1437943610**
Cultural Training Completed: No
Hours: [Mon, Tue, Wed, Thu, Fri] 08:00 AM - 05:00 PM
Accessibility: Some Criteria Met (P, EB, IB, PA)

### Franklin

#### Benton

#### Cardiovascular Disease (Heart, Blood Vessels)

**Coello, Cesar E, MD+**
Gender: Male
201 Bailey Ln
Benton, IL 62812
Phone:(618) 439-3161
**NPI:1003997560**
Cultural Training Completed: Yes
Hours: [Mon, Tue, Wed, Thu, Fri] 08:00 AM - 05:00 PM, Sat 08:00 AM - 06:30 PM, Sun 12:00 PM - 11:30 PM
After Hours Phone Number:(618) 439-3161
Other Language(s):Spanish

## IL

### Franklin

**Cardiovascular Disease (Heart, Blood Vessels)**

**Coello, Cesar E, MD+**
Accessibility: Some Criteria Met (P, EB, IB, PA)

**Family Medicine (General Family Medical Care)**

**Hartman, John D, MD+**
Gender: Male
201 Bailey Ln
Benton, IL 62812
Phone:(618) 439-3161
**NPI:1851399976**
Cultural Training Completed: Yes
Hours: [Mon, Tue, Wed, Thu, Fri] 08:00 AM - 05:00 PM
After Hours Phone Number:(618) 439-3161
Certification(s):Board Certified
Accessibility: Some Criteria Met (P, EB, IB, PA)

**Hartman, John D, MD+**
Gender: Male
201 Bailey Ln
# 3
Benton, IL 62812
Phone:(618) 439-3161
**NPI:1851399976**
Cultural Training Completed: Yes
Hours: [Mon, Tue, Wed, Thu, Fri] 08:00 AM - 05:00 PM

## IL

### Franklin

**Family Medicine (General Family Medical Care)**

**Hartman, John D, MD+**
Certification(s):Board Certified
Accessibility: Some Criteria Met (P, EB, IB, PA)

**General Surgery**

**Gorski, Marie, MD+**
Gender: Female
201 Bailey Ln
Fl 2
Benton, IL 62812
Phone:(618) 439-3161
**NPI:1841374873**
Cultural Training Completed: Yes
Hours: [Mon, Tue, Wed, Thu, Fri] 08:00 AM - 05:00 PM
Certification(s):Board Certified
Accessibility: Details Pending (P, EB, IB, PA)

**Miller, Rodney Lee, MD+**
Gender: Male
201 Bailey Ln
# 2
Benton, IL 62812
Phone:(618) 439-3161
**NPI:1750382396**
Cultural Training Completed: Yes
Hours: [Mon, Tue, Wed, Thu, Fri] 08:00 AM - 05:00 PM

## IL

### Franklin

**General Surgery**

**Miller, Rodney Lee, MD+**
Other Language(s):English
Accessibility: Details Pending (P, EB, IB, PA)

**Miller, Rodney Lee, MD+**
Gender: Male
201 Bailey Ln
Fl 2
Benton, IL 62812
Phone:(618) 439-3161
**NPI:1750382396**
Cultural Training Completed: Yes
Hours: [Mon, Tue, Wed, Thu, Fri] 08:00 AM - 05:00 PM
Other Language(s):English
Accessibility: Details Pending (P, EB, IB, PA)

**Miller, Rodney Lee, MD+**
Gender: Male
201 Bailey Ln
Benton, IL 62812
Phone:(618) 439-3161
**NPI:1750382396**
Cultural Training Completed: Yes
Hours: [Mon, Tue, Wed, Thu, Fri] 08:00 AM - 05:00 PM, Sat 08:00 AM - 06:30 PM, Sun 12:00 PM - 11:30 PM
Other Language(s):English

## IL

### Franklin

**General Surgery**

**Miller, Rodney Lee, MD+**
Accessibility: Some Criteria Met (P, EB, IB, PA)

**Nurse Practitioner**

**Allan, Darla J, ARNP+**
Gender: Female
201 Bailey Ln
Benton, IL 62812
Phone:(618) 439-3161
**NPI:1215184635**
Cultural Training Completed: Yes
Hours: [Mon, Tue, Wed, Thu, Fri] 08:00 AM - 05:00 PM, Sat 08:00 AM - 06:30 PM, Sun 12:00 PM - 11:30 PM
Accessibility: Some Criteria Met (P, EB, IB, PA)

**Allan, Darla J, ARNP+**
Gender: Female
201 Bailey Ln
# 3
Benton, IL 62812
Phone:(618) 439-3161
**NPI:1215184635**
Cultural Training Completed: Yes
Hours: [Mon, Tue, Wed, Thu, Fri] 08:00 AM - 05:00 PM
Accessibility: Some Criteria Met (P, EB, IB, PA)

**Hudson, Brooke, NP+**
Gender: Female
201 Bailey Ln
Benton, IL 62812

## IL

### Franklin

**Nurse Practitioner**

**Hudson, Brooke, NP+**
Phone:(618) 439-3161
**NPI:1912549965**
Cultural Training Completed: No
Hours: [Mon, Tue, Wed, Thu, Fri] 08:00 AM - 05:00 PM
Certification(s):Board Certified
Accessibility: Details Pending (P, EB, IB, PA)

**Nurse Practitioner: Family**

**Hudson, Brooke, NP+**
Gender: Female
201 Bailey Ln
Benton, IL 62812
Phone:(618) 439-3161
**NPI:1912549965**
Cultural Training Completed: No
Hours: [Mon, Tue, Wed, Thu, Fri] 08:00 AM - 05:00 PM
Certification(s):Board Certified
Accessibility: Details Pending (P, EB, IB, PA)

**Ward, Heather Rae, APN+**
Gender: Female
201 Bailey Ln
Fl 3
Benton, IL 62812
Phone:(618) 439-3161
**NPI:1558839084**
Cultural Training Completed: No

## IL

### Franklin

**Nurse Practitioner: Family**

**Ward, Heather Rae, APN+**
Hours: [Mon, Tue, Wed, Thu, Fri] 08:00 AM - 05:00 PM
Certification(s):Board Certified
Accessibility: Some Criteria Met (P, EB, IB, PA)

**Williams, Christy K, MSN+**
Gender: Female
107 E Smith St
Benton, IL 62812
Phone:(618) 435-9315
**NPI:1235804246**
Cultural Training Completed: No
Hours: [Mon, Tue, Wed, Thu, Fri] 07:00 AM - 05:00 PM
Accessibility: Details Pending (P, EB, IB, PA)

**Nurse Practitioner: Psych/Mental Health**

**Holdren, Jeanne E, APNP+**
Gender: Female
201 Bailey Ln
Benton, IL 62812
Phone:(618) 439-3161
**NPI:1497860811**
Cultural Training Completed: No
Hours: [Mon, Tue, Wed, Thu, Fri] 08:00 AM - 05:00 PM

## IL

### Franklin

**Nurse Practitioner: Psych/Mental Health**

**Holdren, Jeanne E, APNP+**
Accessibility: Some Criteria Met (P, EB, IB, PA)

**Williams, Christy K, MSN+**
Gender: Female
107 E Smith St
Benton, IL 62812
Phone:(618) 435-9315
**NPI:1235804246**
Cultural Training Completed: No
Hours: [Mon, Tue, Wed, Thu, Fri] 07:00 AM - 05:00 PM
Accessibility: Details Pending (P, EB, IB, PA)

**Occupational Therapist**

**Kistler, Jessica Nicole, OT+**
Gender: Female
1305 Bailey Ln
Benton, IL 62812
Phone:(864) 244-3626
**NPI:1467919910**
Cultural Training Completed: No
Hours: [Mon, Tue, Wed, Thu, Fri] 08:00 AM - 05:00 PM
Accessibility: Details Pending (P, EB, IB, PA)

## IL

### Franklin

**Pediatrics (Babies, Children)**

**Kaytor-McCoy, Ashley S, MD+**
Gender: Female
206 E Church St
# B
Benton, IL 62812
Phone:(618) 435-9888
**NPI:1710313184**
Cultural Training Completed: No
Hours: [Mon, Tue, Wed, Thu, Fri] 08:00 AM - 05:00 PM
Other Language(s):English
Certification(s):Board Certified
Accessibility: Some Criteria Met (P, EB, IB, PA)

**Pediatrics (Babies, Children) Adolescent Medicine**

**Kaytor-McCoy, Ashley S, MD+**
Gender: Female
206 E Church St
# B
Benton, IL 62812
Phone:(618) 435-9888
**NPI:1710313184**
Cultural Training Completed: No
Hours: [Mon, Tue, Wed, Thu, Fri] 08:00 AM - 05:00 PM
Other Language(s):English

## IL

### Franklin

**Pediatrics (Babies, Children) Adolescent Medicine**

**Kaytor-McCoy, Ashley S, MD+**
Accessibility: Some Criteria Met (P, EB, IB, PA)

**Physical Therapist**

**Galloway, Gunnar, PT+**
Gender: Male
206 E Church St
Ste A
Benton, IL 62812
Phone:(618) 435-9393
**NPI:1447918123**
Cultural Training Completed: No
Hours: [Mon, Tue, Wed, Thu, Fri] 08:00 AM - 05:00 PM
Accessibility: Details Pending (P, EB, IB, PA)

**Johnston, Jared, PT+**
Gender: Male
1305 Bailey Ln
Benton, IL 62812
Phone:(864) 244-3626
**NPI:1104434604**
Cultural Training Completed: No
Hours: [Mon, Tue, Wed, Thu, Fri] 08:00 AM - 05:00 PM
Accessibility: Details Pending (P, EB, IB, PA)

## IL

### Franklin

**Podiatrist (Feet, Ankles)**

**Moore, Melinda Beth, DPM+**
Gender: Female
201 Bailey Ln
# 2
Benton, IL 62812
Phone:(618) 439-3161
**NPI:1508003849**
Cultural Training Completed: No
Hours: [Mon, Tue, Wed, Thu, Fri] 08:00 AM - 05:00 PM
Certification(s):Board Certified
Accessibility: Details Pending (P, EB, IB, PA)

**Public Health or Welfare**

**Franklin-Williamson Bi-County Health Department**
403 E Park St
Benton, IL 62812
Phone:(618) 993-8111
**NPI:1770995490**
Cultural Training Completed: No
Hours: [Mon, Tue, Wed, Thu, Fri] 08:00 AM - 05:00 PM
Accessibility: Details Pending (P, EB, IB, PA)

**Rheumatology**

**Pfalzgraf, Frederick J, MD+**
Gender: Male
201 Bailey Ln

## IL

### Franklin

**Rheumatology**

**Pfalzgraf, Frederick J, MD+**
Benton, IL 62812
Phone:(618) 439-3161
**NPI:1659385581**
Cultural Training Completed: Yes
Hours: [Mon, Tue, Wed, Thu, Fri] 08:00 AM - 05:00 PM
After Hours Phone Number:(618) 439-3161
Other Language(s):English
Certification(s):Board Certified
Accessibility: Some Criteria Met (P, EB, IB, PA)

### Christopher

**Podiatrist (Feet, Ankles)**

**Serletic, Dean T, DPM+**
Gender: Male
4241 State Highway 14
Christopher, IL 62822
Phone:(618) 724-2401
**NPI:1487789285**
Cultural Training Completed: Yes
Hours: [Mon, Tue, Wed, Thu, Fri] 08:00 AM - 05:00 PM
Certification(s):Board Certified
Accessibility: Details Pending (P, EB, IB, PA)

## IL

### Franklin

### West Frankfort

**Nurse Practitioner**

**Craig, Ashley, ARNP***
Gender: Female
502 W Saint Louis St
Ste 4
West Frankfort, IL 62896
Phone:(618) 937-3400
**NPI:1194406777**
Cultural Training Completed: No
Hours: [Mon, Tue, Wed, Thu, Fri] 08:00 AM - 05:00 PM
Accessibility: Some Criteria Met (P, EB, IB, PA)

**Hartman, Terri L, NP+**
Gender: Female
909 W Main St
West Frankfort, IL 62896
Phone:(618) 372-6040
**NPI:1477637551**
Cultural Training Completed: No
Hours: [Mon, Tue, Wed, Thu, Fri] 08:00 AM - 05:00 PM
Accessibility: Some Criteria Met (P, EB, IB, PA)

**Seddon, Travis M, CNP+**
Gender: Male
502 W Saint Louis St
West Frankfort, IL 62896
Phone:(618) 529-2955
**NPI:1265103006**

## IL

### Franklin

#### Nurse Practitioner

**Seddon, Travis M, CNP+**
Cultural Training Completed: No
Hours: [Mon, Tue, Wed, Thu, Fri] 08:00 AM - 05:00 PM
Accessibility: Some Criteria Met (P, EB, IB, PA)

#### Nurse Practitioner: Family

**Alexander, Heather D, FNP+**
Gender: Female
909 W Main St
West Frankfort, IL 62896
Phone:(618) 372-6040
**NPI:1992439293**
Cultural Training Completed: Yes
Hours: [Mon, Tue, Wed, Thu, Fri] 08:00 AM - 05:00 PM
Accessibility: Some Criteria Met (P, EB, IB, PA)

**Hartman, Terri L, NP+**
Gender: Female
909 W Main St
West Frankfort, IL 62896
Phone:(618) 372-6040
**NPI:1477637551**
Cultural Training Completed: No
Hours: [Mon, Tue, Wed, Thu, Fri] 08:00 AM - 05:00 PM

## IL

### Franklin

#### Nurse Practitioner: Family

**Hartman, Terri L, NP+**
Certification(s):Board Certified
Accessibility: Some Criteria Met (P, EB, IB, PA)

#### Physician Assistant

**Bueza, Jesse P, PA+**
Gender: Male
502 W Saint Louis St
Ste 4
West Frankfort, IL 62896
Phone:(618) 937-3400
**NPI:1700032067**
Cultural Training Completed: No
Hours: [Mon, Tue, Wed, Thu, Fri] 08:00 AM - 05:00 PM
After Hours Phone Number:(618) 937-3400
Certification(s):Board Certified
Accessibility: Some Criteria Met (P, EB, IB, PA)

**Dorris, Jason L, PA+**
Gender: Male
309 W Saint Louis St
Ste B
West Frankfort, IL 62896
Phone:(618) 932-2200
**NPI:1558391367**
Cultural Training Completed: Yes
Hours: [Mon, Tue, Wed, Thu, Fri] 08:00 AM - 05:00 PM

## IL

### Franklin

#### Physician Assistant

**Dorris, Jason L, PA+**
Other Language(s):Spanish
Accessibility: Details Pending (P, EB, IB, PA)

**Gallo, Robin L, PA***
Gender: Female
502 W Saint Louis St
Ste 4
West Frankfort, IL 62896
Phone:(618) 937-3400
**NPI:1497869440**
Cultural Training Completed: Yes
Hours: [Mon, Tue, Wed, Thu, Fri] 08:00 AM - 05:00 PM
After Hours Phone Number:(618) 937-3400
Other Language(s):English
Certification(s):Board Certified
Accessibility: Details Pending (P, EB, IB, PA)

**Herrin, Britton K, PA**
Gender: Male
2553 Ken Gray Blvd
West Frankfort, IL 62896
Phone:(217) 545-4966
**NPI:1235753559**
Cultural Training Completed: Yes
Hours: [Mon, Tue, Wed, Thu, Fri] 08:00 AM - 05:00 PM

## IL

### Franklin

#### Physician Assistant

**Herrin, Britton K, PA**
Accessibility: Some Criteria Met (P, EB, IB, PA)

**Howell, Wesley R, PA+**
Gender: Male
502 W Saint Louis St
Ste 4
West Frankfort, IL 62896
Phone:(618) 937-3400
**NPI:1528508074**
Cultural Training Completed: No
Hours: [Mon, Tue, Wed, Thu, Fri] 08:00 AM - 05:00 PM
Certification(s):Board Certified
Accessibility: Some Criteria Met (P, EB, IB, PA)

### Hamilton

### Mc Leansboro

#### Cardiovascular Disease (Heart, Blood Vessels)

**Sheffer, Douglas W, MD+**
Gender: Male
611 S Marshall Ave
Mc Leansboro, IL 62859
Phone:(812) 473-2642
**NPI:1184914699**
Cultural Training Completed: No
Hours: [Mon, Tue, Wed, Thu, Fri] 08:00 AM - 05:00 PM

## IL

### Hamilton

**Cardiovascular Disease (Heart, Blood Vessels)**

**Sheffer, Douglas W, MD+**
Other Language(s):English
Certification(s):Board Certified
Accessibility: Details Pending (P, EB, IB, PA)

**Family Medicine (General Family Medical Care)**

**Hood, Alec B, MD+**
Gender: Male
1112 Oak Street
Suite 102
Mc Leansboro, IL 62859
Phone:(618) 382-5030
**NPI:1760442776**
Cultural Training Completed: Yes
Hours: [Mon, Tue, Wed, Thu, Fri] 08:00 AM - 05:00 PM
Accessibility: Some Criteria Met (P, EB, IB, PA)

**Hood, Alec B, MD+**
Gender: Male
611 S Marshall Ave
Mc Leansboro, IL 62859
Phone:(618) 643-2361
**NPI:1760442776**
Cultural Training Completed: Yes
Hours: [Mon, Tue, Wed, Thu, Fri] 08:00 AM - 05:00 PM

## IL

### Hamilton

**Family Medicine (General Family Medical Care)**

**Hood, Alec B, MD+**
Accessibility: Some Criteria Met (P, EB, IB, PA)

**General Practice**

**Sheffer, Douglas W, MD+**
Gender: Male
611 S Marshall Ave
Mc Leansboro, IL 62859
Phone:(812) 473-2642
**NPI:1184914699**
Cultural Training Completed: No
Hours: [Mon, Tue, Wed, Thu, Fri] 08:00 AM - 05:00 PM
Other Language(s):English
Certification(s):Board Certified
Accessibility: Details Pending (P, EB, IB, PA)

**General Surgery**

**Hood, Alec B, MD+**
Gender: Male
1112 Oak Street
Suite 102
Mc Leansboro, IL 62859
Phone:(618) 382-5030
**NPI:1760442776**
Cultural Training Completed: Yes

## IL

### Hamilton

**General Surgery**

**Hood, Alec B, MD+**
Hours: [Mon, Tue, Wed, Thu, Fri] 08:00 AM - 05:00 PM
Accessibility: Some Criteria Met (P, EB, IB, PA)

**Hood, Alec B, MD+**
Gender: Male
611 S Marshall Ave
Mc Leansboro, IL 62859
Phone:(618) 643-2361
**NPI:1760442776**
Cultural Training Completed: Yes
Hours: [Mon, Tue, Wed, Thu, Fri] 08:00 AM - 05:00 PM
Accessibility: Some Criteria Met (P, EB, IB, PA)

**Nurse Practitioner**

**Nelson, Katelyn, NP+**
Gender: Female
206 S Washington St
Ste A
Mc Leansboro, IL 62859
Phone:(618) 643-2835
**NPI:1669154670**
Cultural Training Completed: Yes
Hours: [Mon, Tue, Wed, Thu, Fri] 08:00 AM - 05:00 PM
Accessibility: Some Criteria Met (P, EB, IB, PA)

## IL

### Hamilton

**Nurse Practitioner: Acute Care**

**Johnson, Heather Marie, FNP+**
Gender: Female
611 S Marshall Ave
Mc Leansboro, IL 62859
Phone:(618) 643-2361
**NPI:1841661287**
Cultural Training Completed: Yes
Hours: [Mon, Tue, Wed, Thu, Fri] 08:00 AM - 05:00 PM
Other Language(s):None
Accessibility: Details Pending (P, EB, IB, PA)

**Nurse Practitioner: Family**

**Johnson, Heather Marie, FNP+**
Gender: Female
611 S Marshall Ave
Mc Leansboro, IL 62859
Phone:(618) 643-2361
**NPI:1841661287**
Cultural Training Completed: Yes
Hours: [Mon, Tue, Wed, Thu, Fri] 08:00 AM - 05:00 PM
Other Language(s):None
Certification(s):Board Certified
Accessibility: Details Pending (P, EB, IB, PA)

## IL

### Hamilton

**Nurse Practitioner: Family**

**Nelson, Katelyn, NP+**
Gender: Female
206 S Washington St
Ste A
Mc Leansboro, IL 62859
Phone:(618) 643-2835
**NPI:1669154670**
Cultural Training Completed: Yes
Hours: [Mon, Tue, Wed, Thu, Fri] 08:00 AM - 05:00 PM
Accessibility: Some Criteria Met (I P, I EB, I IB, I PA)

**Podiatrist (Feet, Ankles)**

**Wishau, Tyler J, DPM+**
Gender: Male
611 S Marshall Ave
Mc Leansboro, IL 62859
Phone:(618) 899-4000
**NPI:1144649856**
Cultural Training Completed: No
Hours: [Mon, Tue, Wed, Thu, Fri] 07:30 AM - 05:00 PM
Accessibility: Some Criteria Met (I P, I EB, I IB, I PA)

**Wishau, Tyler J, DPM+**
Gender: Male
611 S Marshall Ave
Mc Leansboro, IL 62859
Phone:(618) 899-3980

## IL

### Hamilton

**Podiatrist (Feet, Ankles)**

**Wishau, Tyler J, DPM+**
**NPI:1144649856**
Cultural Training Completed: No
Hours: [Mon, Tue, Wed, Thu, Fri] 08:00 AM - 05:00 PM
Accessibility: Details Pending (P P, P EB, P IB, P PA)

### Jackson

### Carbondale

**Advanced Practice Midwife**

**Etheridge-Bagley, Erin L, CNM+**
Gender: Female
900 E Walnut St
Ste 10
Carbondale, IL 62901
Phone:(618) 997-5266
**NPI:1417340530**
Cultural Training Completed: Yes
Hours: [Mon, Tue, Wed, Thu, Fri] 08:00 AM - 05:00 PM
Accessibility: Some Criteria Met (I P, I EB, I IB, I PA)

**Rush, Krystle C., CNM+**
Gender: Female
900 E Walnut St
Ste 10
Carbondale, IL 62901
Phone:(618) 997-5266
**NPI:1215756671**

## IL

### Jackson

**Advanced Practice Midwife**

**Rush, Krystle C., CNM+**
Cultural Training Completed: Yes
Hours: [Mon, Tue, Wed, Thu, Fri] 08:00 AM - 05:00 PM
Accessibility: Some Criteria Met (I P, I EB, I IB, I PA)

**Shaw, Erin, CNM+**
Gender: Female
101 S Wall St
Carbondale, IL 62901
Phone:(618) 519-9200
**NPI:1982498986**
Cultural Training Completed: No
Hours: [Mon, Tue, Wed, Thu, Fri] 08:00 AM - 05:00 PM
Accessibility: Details Pending (P P, P EB, P IB, P PA)

**Wernsman, Rachael M, CNM+**
Gender: Female
101 S Wall St
Carbondale, IL 62901
Phone:(618) 519-9200
**NPI:1417590639**
Cultural Training Completed: Yes
Hours: [Mon, Tue, Wed, Thu, Fri] 08:00 AM - 05:00 PM
Other Language(s):English

## IL

### Jackson

**Advanced Practice Midwife**

**Wernsman, Rachael M, CNM+**
Accessibility: Details Pending (P P, P EB, P IB, P PA)

**Audiologist**

**Kippenbrock, Sharon, AUD+**
Gender: Female
2601 W Main St
Carbondale, IL 62901
Phone:(618) 549-5361
**NPI:1649431396**
Cultural Training Completed: No
Hours: [Mon, Tue, Wed, Thu, Fri] 08:00 AM - 05:00 PM
After Hours Phone Number:(618) 549-5361
Accessibility: Some Criteria Met (I P, I EB, I IB, I PA)

**Cardiology (Heart, Blood Vessels)**

**Abou Obeid, Fadi, MD+**
Gender: Male
409 W Oak St
Carbondale, IL 62901
Phone:(618) 529-4455
**NPI:1811304751**
Cultural Training Completed: No
Hours: [Mon, Tue, Wed, Thu, Fri] 08:00 AM - 05:00 PM

## IL

### Jackson

**Cardiology (Heart, Blood Vessels)**

**Abou Obeid, Fadi, MD+**
Accessibility: Some Criteria Met (P, EB, IB, PA)

**Al-Dallow, Raed S, MD+**
Gender: Male
409 W Oak St
Carbondale, IL 62901
Phone:(618) 529-4455
**NPI:1164572095**
Cultural Training Completed: Yes
Hours: [Mon, Tue, Wed, Thu, Fri] 08:00 AM - 05:00 PM
Other Language(s):English,Arabic
Accessibility: Some Criteria Met (P, EB, IB, PA)

**Banga, Sandeep, MD+**
Gender: Male
409 W Oak St
Carbondale, IL 62901
Phone:(618) 529-4455
**NPI:1003266149**
Cultural Training Completed: No
Hours: [Mon, Tue, Wed, Thu, Fri] 08:00 AM - 05:00 PM
Accessibility: Some Criteria Met (P, EB, IB, PA)

**Bashir, Hanad I, MD+**
Gender: Male
409 W Oak St

## IL

### Jackson

**Cardiology (Heart, Blood Vessels)**

**Bashir, Hanad I, MD+**
Carbondale, IL 62901
Phone:(618) 529-4455
**NPI:1437710779**
Cultural Training Completed: No
Hours: [Mon, Tue, Wed, Thu, Fri] 08:00 AM - 05:00 PM
Accessibility: Some Criteria Met (P, EB, IB, PA)

**Khan, Rizwan A, MD+**
Gender: Male
409 W Oak St
Carbondale, IL 62901
Phone:(618) 529-4455
**NPI:1902288855**
Cultural Training Completed: Yes
Hours: [Mon, Tue, Wed, Thu, Fri] 08:00 AM - 05:00 PM
Other Language(s):Hindi,Punjabi,Urdu
Accessibility: Some Criteria Met (P, EB, IB, PA)

**Simmonds, Ro-Kaye, MD+**
Gender: Female
409 W Oak St
Carbondale, IL 62901
Phone:(618) 529-4455
**NPI:1205481850**
Cultural Training Completed: No

## IL

### Jackson

**Cardiology (Heart, Blood Vessels)**

**Simmonds, Ro-Kaye, MD+**
Hours: [Mon, Tue, Wed, Thu, Fri] 08:00 AM - 05:00 PM
Accessibility: Some Criteria Met (P, EB, IB, PA)

**Cardiovascular Disease (Heart, Blood Vessels)**

**Abou Obeid, Fadi, MD+**
Gender: Male
409 W Oak St
Carbondale, IL 62901
Phone:(618) 529-4455
**NPI:1811304751**
Cultural Training Completed: No
Hours: [Mon, Tue, Wed, Thu, Fri] 08:00 AM - 05:00 PM
Certification(s):Board Certified
Accessibility: Some Criteria Met (P, EB, IB, PA)

**Al-Dallow, Raed S, MD+**
Gender: Male
409 W Oak St
Carbondale, IL 62901
Phone:(618) 529-4455
**NPI:1164572095**
Cultural Training Completed: Yes
Hours: [Mon, Tue, Wed, Thu, Fri] 08:00 AM - 05:00 PM

## IL

### Jackson

**Cardiovascular Disease (Heart, Blood Vessels)**

**Al-Dallow, Raed S, MD+**
Other Language(s):English,Arabic
Certification(s):Board Certified
Accessibility: Some Criteria Met (P, EB, IB, PA)

**Banga, Sandeep, MD+**
Gender: Male
409 W Oak St
Carbondale, IL 62901
Phone:(618) 529-4455
**NPI:1003266149**
Cultural Training Completed: No
Hours: [Mon, Tue, Wed, Thu, Fri] 08:00 AM - 05:00 PM
Accessibility: Some Criteria Met (P, EB, IB, PA)

**Bashir, Hanad I, MD+**
Gender: Male
409 W Oak St
Carbondale, IL 62901
Phone:(618) 529-4455
**NPI:1437710779**
Cultural Training Completed: No
Hours: [Mon, Tue, Wed, Thu, Fri] 08:00 AM - 05:00 PM
Accessibility: Some Criteria Met (P, EB, IB, PA)

## IL

### Jackson

#### Cardiovascular Disease (Heart, Blood Vessels)

**Bhattacharya, Adhiraj, MD+**
Gender: Male
409 W Oak St
Carbondale, IL 62901
Phone:(618) 529-4455
**NPI:1215599493**
Cultural Training Completed: Yes
Hours: [Mon, Tue, Wed, Thu, Fri] 08:00 AM - 05:00 PM
Accessibility: Some Criteria Met (P, EB, IB, PA)

**Chyzhyk, Vadzim, MD+**
Gender: Male
409 W Oak St
Carbondale, IL 62901
Phone:(618) 529-4455
**NPI:1093128720**
Cultural Training Completed: Yes
Hours: [Mon, Tue, Wed, Thu, Fri] 08:00 AM - 05:00 PM
Other Language(s):Belarusian, Russian
Certification(s):Board Certified
Accessibility: Some Criteria Met (P, EB, IB, PA)

**Coello, Cesar E, MD+**
Gender: Male
409 W Oak St
Carbondale, IL 62901
Phone:(618) 529-4455

## IL

### Jackson

#### Cardiovascular Disease (Heart, Blood Vessels)

**Coello, Cesar E, MD+**
**NPI:1003997560**
Cultural Training Completed: Yes
Hours: [Mon, Tue, Wed, Thu, Fri] 08:00 AM - 05:00 PM
Other Language(s):Spanish
Accessibility: Some Criteria Met (P, EB, IB, PA)

**Khan, Muhammad A, MD+**
Gender: Male
409 W Oak St
Carbondale, IL 62901
Phone:(618) 529-4455
**NPI:1144412859**
Cultural Training Completed: Yes
Hours: [Mon, Tue, Wed, Thu, Fri] 08:00 AM - 05:00 PM
Other Language(s):Pashto,Urdu,Pakistani,Pushto
Certification(s):Board Certified
Accessibility: Some Criteria Met (P, EB, IB, PA)

**Khan, Rizwan A, MD+**
Gender: Male
409 W Oak St
Carbondale, IL 62901
Phone:(618) 529-4455
**NPI:1902288855**
Cultural Training Completed: Yes

## IL

### Jackson

#### Cardiovascular Disease (Heart, Blood Vessels)

**Khan, Rizwan A, MD+**
Hours: [Mon, Tue, Wed, Thu, Fri] 08:00 AM - 05:00 PM
Other Language(s):Hindi,Punjabi,Urdu
Certification(s):Board Certified
Accessibility: Some Criteria Met (P, EB, IB, PA)

**Pour Ghaz, Issa, MD+**
Gender: Male
409 W Oak St
Carbondale, IL 62901
Phone:(618) 529-4455
**NPI:1265962450**
Cultural Training Completed: No
Hours: [Mon, Tue, Wed, Thu, Fri] 08:00 AM - 05:00 PM
Certification(s):Board Certified
Accessibility: Some Criteria Met (P, EB, IB, PA)

#### Clinical Cardiac Electrophysiology

**Abou Obeid, Fadi, MD+**
Gender: Male
409 W Oak St
Carbondale, IL 62901
Phone:(618) 529-4455
**NPI:1811304751**
Cultural Training Completed: No

## IL

### Jackson

#### Clinical Cardiac Electrophysiology

**Abou Obeid, Fadi, MD+**
Hours: [Mon, Tue, Wed, Thu, Fri] 08:00 AM - 05:00 PM
Certification(s):Board Certified
Accessibility: Some Criteria Met (P, EB, IB, PA)

#### Critical Care Medicine

**Bambra, Gurpreet S, MD+**
Gender: Male
305 W Jackson St
Ste 301
Carbondale, IL 62901
Phone:(618) 529-0520
**NPI:1649428475**
Cultural Training Completed: No
Hours: [Mon, Tue, Wed, Thu, Fri] 08:00 AM - 05:00 PM
Other Language(s):Hindi,Punjabi
Certification(s):Board Certified
Accessibility: Some Criteria Met (P, EB, IB, PA)

#### Dermatology (Skin)

**Lewis, Hal Aaron, MD+**
Gender: Male
1400 Financial Park
Carbondale, IL 62902
Phone:(618) 351-9140

## IL

### Jackson

#### Dermatology (Skin)

**Lewis, Hal Aaron, MD+**
**NPI:1124554209**
Cultural Training Completed: Yes
Hours: [Mon, Tue, Wed, Thu, Fri] 08:00 AM - 05:00 PM
Certification(s):Board Certified
Accessibility: Some Criteria Met (I P, I EB, I IB, I PA)

#### Endocrinology, Diabetes & Metabolism

**Malik, Is-haq O, MD+**
Gender: Male
2601 W Main St
Carbondale, IL 62901
Phone:(618) 549-5361
**NPI:1063998862**
Cultural Training Completed: Yes
Hours: [Mon, Tue, Wed, Thu, Fri] 08:00 AM - 05:00 PM
Certification(s):Board Certified
Accessibility: Some Criteria Met (I P, I EB, I IB, I PA)

**Prasongdee, Klaorat, MD+**
Gender: Female
2601 W Main St
Carbondale, IL 62901
Phone:(618) 549-5361
**NPI:1366067811**
Cultural Training Completed: Yes

## IL

### Jackson

#### Endocrinology, Diabetes & Metabolism

**Prasongdee, Klaorat, MD+**
Hours: [Mon, Tue, Wed, Thu, Fri] 08:00 AM - 05:00 PM
Other Language(s):Thai
Accessibility: Some Criteria Met (I P, I EB, I IB, I PA)

#### Family Medicine (General Family Medical Care)

**Arnold, Kent A, MD***
Gender: Male
405 W Jackson St
Carbondale, IL 62901
Phone:(618) 549-0721
**NPI:1982684445**
Cultural Training Completed: No
Hours: [Mon, Tue, Wed, Thu, Fri] 08:00 AM - 05:00 PM
Other Language(s):English
Accessibility: Some Criteria Met (I P, I EB, I IB, I PA)

**Shelton, Socorro J, MD+**
Gender: Female
305 W Jackson St
Ste 200
Carbondale, IL 62901
Phone:(773) 874-1400
**NPI:1780905638**
Cultural Training Completed: Yes

## IL

### Jackson

#### Family Medicine (General Family Medical Care)

**Shelton, Socorro J, MD+**
Hours: [Mon, Tue, Wed, Thu, Fri] 08:00 AM - 05:00 PM
Other Language(s):English,Tagalog
Certification(s):Board Certified
Accessibility: Some Criteria Met (I P, I EB, P IB, I PA)

#### Gastroenterology

**Czarnecki, John P, MD#**
Gender: Male
202 W Jackson St
Carbondale, IL 62901
Phone:(618) 457-3019
**NPI:1932198645**
Cultural Training Completed: Yes
Hours: [Mon, Tue, Wed, Thu, Fri] 08:00 AM - 05:00 PM
Other Language(s):English
Certification(s):Board Certified
Accessibility: Details Pending (P P, P EB, P IB, P PA)

**Makhdoom, Zahoor, MD+**
Gender: Male
1100 W Diann Ln
Carbondale, IL 62901
Phone:(618) 549-8006

## IL

### Jackson

#### Gastroenterology

**Makhdoom, Zahoor, MD+**
**NPI:1982667309**
Cultural Training Completed: No
Hours: [Mon, Tue, Wed, Thu, Fri] 08:00 AM - 05:00 PM
Other Language(s):Hindi,Persian
Accessibility: Details Pending (P P, P EB, P IB, P PA)

#### General Surgery

**Danks, Roy R, DO+**
Gender: Male
405 W Jackson St
Carbondale, IL 62901
Phone:(618) 549-0721
**NPI:1306812029**
Cultural Training Completed: Yes
Hours: [Mon, Tue, Wed, Thu, Fri] 08:00 AM - 05:00 PM
Other Language(s):English
Certification(s):Board Certified
Accessibility: Some Criteria Met (I P, I EB, I IB, I PA)

**Danks, Roy R, DO+**
Gender: Male
305 W Jackson St
Ste 206
Carbondale, IL 62901
Phone:(618) 457-3006
**NPI:1306812029**

## IL

### Jackson

#### General Surgery

**Danks, Roy R, DO+**
Cultural Training Completed: Yes
Hours: [Mon, Tue, Wed, Thu, Fri] 08:00 AM - 05:00 PM
Other Language(s):English
Certification(s):Board Certified
Accessibility: Some Criteria Met (P, EB, IB, PA)

**Jeyapalan, Amelia Miro A, MD+**
Gender: Female
1237 E Main St
Ste C1
Carbondale, IL 62901
Phone:(618) 457-2281
**NPI:1467437491**
Cultural Training Completed: No
Hours: [Mon, Tue, Wed, Thu, Fri] 08:00 AM - 05:00 PM
Certification(s):Board Certified
Accessibility: Some Criteria Met (P, EB, IB, PA)

**Martin, Adrian P, MD+**
Gender: Male
305 W Jackson St
Ste 206
Carbondale, IL 62901
Phone:(618) 457-3006
**NPI:1568531010**
Cultural Training Completed: No

## IL

### Jackson

#### General Surgery

**Martin, Adrian P, MD+**
Hours: [Mon, Tue, Wed, Thu, Fri] 08:00 AM - 05:00 PM
Other Language(s):Italian,Romanian,French,German, English
Accessibility: Some Criteria Met (P, EB, IB, PA)

**OConnor, Catherine E, MD+**
Gender: Female
1237 E Main St
Ste C1
Carbondale, IL 62901
Phone:(618) 457-2281
**NPI:1134189434**
Cultural Training Completed: No
Hours: [Mon, Tue, Wed, Thu, Fri] 08:00 AM - 05:00 PM
Other Language(s):English
Certification(s):Board Certified
Accessibility: Some Criteria Met (P, EB, IB, PA)

**Reddy, Hitesh R, MD+**
Gender: Male
305 W Jackson St
Ste 206
Carbondale, IL 62901
Phone:(618) 351-4972
**NPI:1699338558**
Cultural Training Completed: No

## IL

### Jackson

#### General Surgery

**Reddy, Hitesh R, MD+**
Hours: [Mon, Tue, Wed, Thu, Fri] 08:00 AM - 05:00 PM
Other Language(s):Hindi,Kannada
Accessibility: Some Criteria Met (P, EB, IB, PA)

**Shinnerl, Roger S, MD+**
Gender: Male
305 W Jackson St
Ste 206
Carbondale, IL 62901
Phone:(618) 457-3031
**NPI:1760684765**
Cultural Training Completed: Yes
Hours: [Mon, Tue, Wed, Thu, Fri] 08:00 AM - 05:00 PM
Certification(s):Board Certified
Accessibility: Some Criteria Met (P, EB, IB, PA)

**Vallar, Kelly J, MD+**
Gender: Female
305 W Jackson St
Ste 206
Carbondale, IL 62901
Phone:(618) 457-3006
**NPI:1033403589**
Cultural Training Completed: Yes
Hours: [Mon, Tue, Wed, Thu, Fri] 08:00 AM - 05:00 PM

## IL

### Jackson

#### General Surgery

**Vallar, Kelly J, MD+**
Other Language(s):English
Accessibility: Some Criteria Met (P, EB, IB, PA)

#### Infectious Disease

**Lietz, Alexander J, MD+**
Gender: Male
405 W Jackson St
Carbondale, IL 62901
Phone:(234) 567-8910
**NPI:1790244713**
Cultural Training Completed: No
Hours: [Mon, Tue, Wed, Thu, Fri] 08:00 AM - 05:00 PM, [Sat, Sun] 12:00 AM - 11:59 PM
Certification(s):Board Certified
Accessibility: Details Pending (P, EB, IB, PA)

#### Internal Medicine (General Medical Care)

**Baniya, Shrutee, MD**
Gender: Female
405 W Jackson St
Carbondale, IL 62901
Phone:(234) 567-8910
**NPI:1699088203**
Cultural Training Completed: No
Hours: [Mon, Tue, Wed, Thu, Fri] 08:00 AM - 05:00 PM, [Sat, Sun] 12:00 AM - 11:59 PM

## IL

### Jackson

#### Internal Medicine (General Medical Care)

**Baniya, Shrutee, MD**
Other Language(s):Hindi,Nepali,English
Certification(s):Board Certified
Accessibility: Details Pending (P, EB, IB, PA)

**Davis, Craig Thomas, MD+**
Gender: Male
405 W Jackson St
Carbondale, IL 62901
Phone:(618) 549-0721
**NPI:1134201213**
Cultural Training Completed: No
Hours: [Mon, Tue, Wed, Thu, Fri] 08:00 AM - 05:00 PM
Certification(s):Board Certified
Accessibility: Details Pending (P, EB, IB, PA)

**Ezebilo, Ijeamaka, MD+**
Gender: Female
405 W Jackson St
Carbondale, IL 62901
Phone:(234) 567-8910
**NPI:1760010649**
Cultural Training Completed: Yes
Hours: [Mon, Tue, Wed, Thu, Fri] 08:00 AM - 05:00 PM, [Sat, Sun] 12:00 AM - 11:59 PM

## IL

### Jackson

#### Internal Medicine (General Medical Care)

**Ezebilo, Ijeamaka, MD+**
Certification(s):Board Certified
Accessibility: Details Pending (P, EB, IB, PA)

**Martin, Kurt R, MD+**
Gender: Male
2601 W Main St
Carbondale, IL 62901
Phone:(618) 549-5361
**NPI:1164535365**
Cultural Training Completed: No
Hours: [Mon, Tue, Wed, Thu, Fri] 08:00 AM - 05:00 PM
Certification(s):Board Certified
Accessibility: Some Criteria Met (P, EB, IB, PA)

**Okponyia, Obiefuna C, MD+**
Gender: Male
405 W Jackson St
Carbondale, IL 62901
Phone:(234) 567-8910
**NPI:1609505528**
Cultural Training Completed: No
Hours: [Mon, Tue, Wed, Thu, Fri] 08:00 AM - 05:00 PM, [Sat, Sun] 12:00 AM - 11:59 PM
Accessibility: Details Pending (P, EB, IB, PA)

## IL

### Jackson

#### Nephrology

**Chilluru, Vamsi Krishna, MD+**
Gender: Male
1350 Cedar Ct
Carbondale, IL 62901
Phone:(618) 529-2955
**NPI:1295099406**
Cultural Training Completed: Yes
Hours: [Mon, Tue, Wed, Thu, Fri] 08:00 AM - 05:00 PM
Accessibility: Some Criteria Met (P, EB, IB, PA)

**Gwaltney, Lindsay D, NP+**
Gender: Female
1350 Cedar Ct
Carbondale, IL 62901
Phone:(618) 529-2955
**NPI:1194369884**
Cultural Training Completed: Yes
Hours: [Mon, Tue, Wed, Thu, Fri] 08:00 AM - 05:00 PM
Accessibility: Some Criteria Met (P, EB, IB, PA)

**Kamran, Muhammad, MD+**
Gender: Male
1350 Cedar Ct
Carbondale, IL 62901
Phone:(618) 529-2955
**NPI:1992763312**
Cultural Training Completed: Yes

## IL

### Jackson

#### Nephrology

**Kamran, Muhammad, MD+**
Hours: [Mon, Tue, Wed, Thu, Fri] 08:00 AM - 05:00 PM
Other Language(s):Arabic,Hindi,Urdu
Accessibility: Some Criteria Met (P, EB, IB, PA)

**Lankford, Stuart Kent, PA+**
Gender: Male
1350 Cedar Ct
Carbondale, IL 62901
Phone:(618) 529-2955
**NPI:1053833343**
Cultural Training Completed: No
Hours: [Mon, Tue, Wed, Thu, Fri] 08:00 AM - 05:00 PM
Accessibility: Some Criteria Met (P, EB, IB, PA)

#### Neurology

**Alam, Fakhre, MD+**
Gender: Male
2731 W Main St
Ste A
Carbondale, IL 62901
Phone:(618) 549-6378
**NPI:1427033828**
Cultural Training Completed: Yes
Hours: [Mon, Tue, Wed, Thu] 08:00 AM - 05:00 PM, Fri 07:00 AM - 12:00 PM
Other Language(s):Urdu

## IL

### Jackson

#### Neurology

**Alam, Fakhre, MD+**
Certification(s):Board Certified
Accessibility: Details Pending (P, EB, IB, PA)

**Criste, Gerson A, MD+**
Gender: Male
305 W Jackson St
Ste 206
Carbondale, IL 62901
Phone:(866) 744-2468
**NPI:1265698260**
Cultural Training Completed: No
Hours: [Mon, Tue, Wed, Thu, Fri] 08:00 AM - 05:00 PM
Other Language(s):Filipino,English
Certification(s):Board Certified
Accessibility: Some Criteria Met (P, EB, IB, PA)

**Criste, Gerson A, MD+**
Gender: Male
1390 Hope Dr
Carbondale, IL 62901
Phone:(618) 351-4972
**NPI:1265698260**
Cultural Training Completed: No
Hours: [Mon, Tue, Wed, Thu, Fri] 08:00 AM - 05:00 PM
Other Language(s):Filipino,English

## IL

### Jackson

#### Neurology

**Criste, Gerson A, MD+**
Certification(s):Board Certified
Accessibility: Some Criteria Met (P, EB, IB, PA)

**Hornik, Jonatan, MD+**
Gender: Male
305 W Jackson St
Ste 103
Carbondale, IL 62901
Phone:(618) 351-4972
**NPI:1578941753**
Cultural Training Completed: No
Hours: [Mon, Tue, Wed, Thu, Fri] 08:00 AM - 05:00 PM
Other Language(s):Spanish,American Sign Language
Certification(s):Board Certified
Accessibility: Some Criteria Met (P, EB, IB, PA)

**Jafri, Ahmed H, MD***
Gender: Male
305 W Jackson St
Ste 103
Carbondale, IL 62901
Phone:(618) 351-4972
**NPI:1376597815**
Cultural Training Completed: No
Hours: [Mon, Tue, Wed, Thu, Fri] 08:00 AM - 05:00 PM
Other Language(s):English,Hindi,Urdi,Urdu,Punjabi

## IL

### Jackson

#### Neurology

**Jafri, Ahmed H, MD***
Certification(s):Board Certified
Accessibility: Some Criteria Met (P, EB, IB, PA)

**Loggini, Andrea, MD+**
Gender: Male
305 W Jackson St
Ste 103
Carbondale, IL 62901
Phone:(618) 351-4972
**NPI:1043695810**
Cultural Training Completed: No
Hours: [Mon, Tue, Wed, Thu, Fri] 08:00 AM - 05:00 PM
Other Language(s):American Sign Language
Certification(s):Board Certified
Accessibility: Some Criteria Met (P, EB, IB, PA)

**Wallery, Shawn S, MD***
Gender: Male
305 W Jackson St
Ste 103
Carbondale, IL 62901
Phone:(618) 351-4972
**NPI:1881851780**
Cultural Training Completed: No
Hours: [Mon, Tue, Wed, Thu, Fri] 08:00 AM - 05:00 PM
Other Language(s):English

## IL

### Jackson

#### Neurology

**Wallery, Shawn S, MD***
Certification(s):Board Certified
Accessibility: Some Criteria Met (P, EB, IB, PA)

**Ward, Tiffany B, MD***
Gender: Female
305 W Jackson St
Ste 103
Carbondale, IL 62901
Phone:(618) 351-4972
**NPI:1619186269**
Cultural Training Completed: No
Hours: [Mon, Tue, Wed, Thu, Fri] 08:00 AM - 05:00 PM
Other Language(s):English
Certification(s):Board Certified
Accessibility: Some Criteria Met (P, EB, IB, PA)

#### Neuromuscular Medicine

**Wallery, Shawn S, MD***
Gender: Male
305 W Jackson St
Ste 103
Carbondale, IL 62901
Phone:(618) 351-4972
**NPI:1881851780**
Cultural Training Completed: No
Hours: [Mon, Tue, Wed, Thu, Fri] 08:00 AM - 05:00 PM

## IL

### Jackson

**Neuromuscular Medicine**

**Wallery, Shawn S, MD***
Other Language(s):English
Certification(s):Board Certified
Accessibility: Some Criteria Met (P, EB, IB, PA)

**Neurosurgery (Operations of the Brain, Spinal Cord)**

**Hudgins, Eric Daniel, MD+**
Gender: Male
305 W Jackson St
Ste 100
Carbondale, IL 62901
Phone:(618) 351-4972
**NPI:1558622837**
Cultural Training Completed: No
Hours: [Mon, Tue, Wed, Thu, Fri] 08:00 AM - 05:00 PM
Certification(s):Board Certified
Accessibility: Some Criteria Met (P, EB, IB, PA)

**Hudgins, Eric Daniel, MD+**
Gender: Male
305 W Jackson St
Ste 400
Carbondale, IL 62901
Phone:(618) 351-4972
**NPI:1558622837**
Cultural Training Completed: No

## IL

### Jackson

**Neurosurgery (Operations of the Brain, Spinal Cord)**

**Hudgins, Eric Daniel, MD+**
Hours: [Mon, Tue, Wed, Thu, Fri] 08:00 AM - 05:00 PM
Certification(s):Board Certified
Accessibility: Some Criteria Met (P, EB, IB, PA)

**Jho, David H, MD+**
Gender: Male
305 W Jackson St
Ste 100
Carbondale, IL 62901
Phone:(618) 351-4972
**NPI:1982725321**
Cultural Training Completed: No
Hours: [Mon, Tue, Wed, Thu, Fri] 08:00 AM - 05:00 PM
Certification(s):Board Certified
Accessibility: Some Criteria Met (P, EB, IB, PA)

**Jho, David H, MD+**
Gender: Male
305 W Jackson St
Ste 400
Carbondale, IL 62901
Phone:(618) 351-4972
**NPI:1982725321**
Cultural Training Completed: No
Hours: [Mon, Tue, Wed, Thu, Fri] 08:00 AM - 05:00 PM

## IL

### Jackson

**Neurosurgery (Operations of the Brain, Spinal Cord)**

**Jho, David H, MD+**
Certification(s):Board Certified
Accessibility: Some Criteria Met (P, EB, IB, PA)

**Kitchens, Daniel Lee, MD+**
Gender: Male
305 W Jackson St
Ste 400
Carbondale, IL 62901
Phone:(618) 351-4972
**NPI:1184620304**
Cultural Training Completed: No
Hours: [Mon, Tue, Wed, Thu, Fri] 08:00 AM - 05:00 PM
Certification(s):Board Certified
Accessibility: Some Criteria Met (P, EB, IB, PA)

**Kitchens, Daniel Lee, MD+**
Gender: Male
305 W Jackson St
Ste 100
Carbondale, IL 62901
Phone:(618) 351-4972
**NPI:1184620304**
Cultural Training Completed: No
Hours: [Mon, Tue, Wed, Thu, Fri] 08:00 AM - 05:00 PM
Certification(s):Board Certified

## IL

### Jackson

**Neurosurgery (Operations of the Brain, Spinal Cord)**

**Kitchens, Daniel Lee, MD+**
Accessibility: Some Criteria Met (P, EB, IB, PA)

**Styliaras, John C, MD+**
Gender: Male
305 W Jackson St
Ste 100
Carbondale, IL 62901
Phone:(618) 351-4972
**NPI:1871720201**
Cultural Training Completed: No
Hours: [Mon, Tue, Wed, Thu, Fri] 08:00 AM - 05:00 PM
Certification(s):Board Certified
Accessibility: Some Criteria Met (P, EB, IB, PA)

**Zakaria, Jehad, MD+**
Gender: Male
305 W Jackson St
Ste 400
Carbondale, IL 62901
Phone:(618) 351-4972
**NPI:1225455181**
Cultural Training Completed: No
Hours: [Mon, Tue, Wed, Thu, Fri] 08:00 AM - 05:00 PM
Accessibility: Some Criteria Met (P, EB, IB, PA)

**Zakaria, Jehad, MD+**
Gender: Male

## IL

### Jackson

#### Neurosurgery (Operations of the Brain, Spinal Cord)

**Zakaria, Jehad, MD+**
305 W Jackson St
Ste 100
Carbondale, IL 62901
Phone:(618) 351-4972
**NPI:1225455181**
Cultural Training Completed: No
Hours: [Mon, Tue, Wed, Thu, Fri] 08:00 AM - 05:00 PM
Accessibility: Some Criteria Met (P, EB, IB, PA)

#### Nurse Practitioner

**Arnold, Lisa E, NP+**
Gender: Female
305 W Jackson St
Ste 206
Carbondale, IL 62901
Phone:(866) 744-2468
**NPI:1376847301**
Cultural Training Completed: No
Hours: [Mon, Tue, Wed, Thu, Fri] 08:00 AM - 05:00 PM
Other Language(s):English
Certification(s):Board Certified
Accessibility: Some Criteria Met (P, EB, IB, PA)

**Baier, Max M, NP**
Gender: Male
300 W Oak St
Carbondale, IL 62901
Phone:(217) 545-8000

## IL

### Jackson

#### Nurse Practitioner

**Baier, Max M, NP**
**NPI:1972589919**
Cultural Training Completed: Yes
Hours: [Mon, Tue, Wed, Thu, Fri] 08:00 AM - 05:00 PM
Other Language(s):English
Accessibility: Some Criteria Met (P, EB, IB, PA)

**Baker, Abbie N, ARNP+**
Gender: Female
305 W Jackson St
Ste 103
Carbondale, IL 62901
Phone:(618) 351-4972
**NPI:1437796273**
Cultural Training Completed: No
Hours: [Mon, Tue, Wed, Thu, Fri] 08:00 AM - 05:00 PM
Accessibility: Some Criteria Met (P, EB, IB, PA)

**Basler, Hailee E, NP**
Gender: Female
305 W Jackson St
Ste 206
Carbondale, IL 62901
Phone:(618) 549-0721
**NPI:1871123067**
Cultural Training Completed: No
Hours: [Mon, Tue, Wed, Thu, Fri] 08:00 AM - 05:00 PM

## IL

### Jackson

#### Nurse Practitioner

**Basler, Hailee E, NP**
Accessibility: Details Pending (P, EB, IB, PA)

**Batson, Antoinette R, NP+**
Gender: Female
1350 Cedar Ct
Carbondale, IL 62901
Phone:(618) 529-2955
**NPI:1235609819**
Cultural Training Completed: No
Hours: [Mon, Tue, Wed, Thu, Fri] 08:00 AM - 05:00 PM
After Hours Phone Number:(618) 457-0402
Accessibility: Some Criteria Met (P, EB, IB, PA)

**Behnken, Kaitlin E, NP+**
Gender: Female
409 W Oak St
Carbondale, IL 62901
Phone:(618) 529-4455
**NPI:1720632508**
Cultural Training Completed: Yes
Hours: [Mon, Tue, Wed, Thu, Fri] 08:00 AM - 05:00 PM
Accessibility: Some Criteria Met (P, EB, IB, PA)

**Brown, Ashley L, NP+**
Gender: Female
409 W Oak St
Carbondale, IL 62901
Phone:(618) 529-4455

## IL

### Jackson

#### Nurse Practitioner

**Brown, Ashley L, NP+**
**NPI:1689029993**
Cultural Training Completed: No
Hours: [Mon, Tue, Wed, Thu, Fri] 08:00 AM - 05:00 PM
Certification(s):Board Certified
Accessibility: Some Criteria Met (P, EB, IB, PA)

**Craig, Ashley, ARNP***
Gender: Female
2601 W Main St
Carbondale, IL 62901
Phone:(618) 549-5361
**NPI:1194406777**
Cultural Training Completed: No
Hours: [Mon, Tue, Wed, Thu, Fri] 08:00 AM - 05:00 PM
Accessibility: Some Criteria Met (P, EB, IB, PA)

**Davis, Cynthia S, NP+**
Gender: Female
2601 W Main St
Carbondale, IL 62901
Phone:(618) 549-5361
**NPI:1568071132**
Cultural Training Completed: No
Hours: [Mon, Tue, Wed, Thu, Fri] 08:00 AM - 05:00 PM
Accessibility: Some Criteria Met (P, EB, IB, PA)

## IL

### Jackson

Nurse Practitioner

**Deaton, Robert W., APRN+**
Gender: Male
409 W Oak St
Carbondale, IL 62901
Phone:(618) 529-4455
**NPI:1386750404**
Cultural Training Completed: Yes
Hours: [Mon, Tue, Wed, Thu, Fri] 08:00 AM - 05:00 PM
Accessibility: Some Criteria Met (P, EB, IB, PA)

**Dinga, Amy N, NP+**
Gender: Female
1400 Financial Park
Carbondale, IL 62902
Phone:(618) 351-9140
**NPI:1285035436**
Cultural Training Completed: No
Hours: [Mon, Tue, Wed, Thu, Fri] 08:00 AM - 05:00 PM
Certification(s):Board Certified
Accessibility: Some Criteria Met (P, EB, IB, PA)

**Flint, Maryanne F, FNP+**
Gender: Female
900 E Walnut St
Ste 10
Carbondale, IL 62901
Phone:(618) 997-5266
**NPI:1992343248**
Cultural Training Completed: Yes

## IL

### Jackson

Nurse Practitioner

**Flint, Maryanne F, FNP+**
Hours: [Mon, Tue, Wed, Thu, Fri] 08:00 AM - 05:00 PM
Accessibility: Some Criteria Met (P, EB, IB, PA)

**Followell, Katrina C, NP+**
Gender: Female
409 W Oak St
Carbondale, IL 62901
Phone:(618) 529-4455
**NPI:1417626979**
Cultural Training Completed: No
Hours: [Mon, Tue, Wed, Thu, Fri] 08:00 AM - 05:00 PM
After Hours Phone Number:(618) 529-4455
Accessibility: Some Criteria Met (P, EB, IB, PA)

**Gerst, Dacia R, NP+**
Gender: Female
409 W Oak St
Carbondale, IL 62901
Phone:(618) 529-4455
**NPI:1104874338**
Cultural Training Completed: No
Hours: [Mon, Tue, Wed, Thu, Fri] 08:00 AM - 05:00 PM
Accessibility: Some Criteria Met (P, EB, IB, PA)

## IL

### Jackson

Nurse Practitioner

**Hammer, Andrea K, NP**
Gender: Female
305 W Jackson St
Ste 206
Carbondale, IL 62901
Phone:(618) 549-0721
**NPI:1841928967**
Cultural Training Completed: No
Hours: [Mon, Tue, Wed, Thu, Fri] 08:00 AM - 05:00 PM
Accessibility: Some Criteria Met (P, EB, IB, PA)

**Hoffman, Megan M, NP+**
Gender: Female
2601 W Main St
Carbondale, IL 62901
Phone:(618) 549-5361
**NPI:1386931590**
Cultural Training Completed: No
Hours: [Mon, Tue, Wed, Thu, Fri] 08:00 AM - 05:00 PM
Certification(s):Board Certified
Accessibility: Some Criteria Met (P, EB, IB, PA)

**Holmes, Christy R, NP+**
Gender: Female
1350 Cedar Ct
Carbondale, IL 62901
Phone:(618) 529-2955
**NPI:1508373770**

## IL

### Jackson

Nurse Practitioner

**Holmes, Christy R, NP+**
Cultural Training Completed: No
Hours: [Mon, Tue, Wed, Thu, Fri] 08:00 AM - 05:00 PM
After Hours Phone Number:(618) 457-0402
Other Language(s):English
Certification(s):Board Certified
Accessibility: Some Criteria Met (P, EB, IB, PA)

**Kraus, Christina H, NP+**
Gender: Female
409 W Oak St
Carbondale, IL 62901
Phone:(618) 529-4455
**NPI:1750504023**
Cultural Training Completed: Yes
Hours: [Mon, Tue, Wed, Thu, Fri] 08:00 AM - 05:00 PM
Certification(s):Board Certified
Accessibility: Some Criteria Met (P, EB, IB, PA)

**Martin, Emily L, NP+**
Gender: Female
305 W Jackson St
Ste 301
Carbondale, IL 62901
Phone:(618) 529-0520
**NPI:1306504790**

## IL

### Jackson

Nurse Practitioner

**Martin, Emily L, NP+**
Cultural Training Completed: No
Hours: [Mon, Tue, Wed, Thu, Fri] 08:00 AM - 05:00 PM
Certification(s):Board Certified
Accessibility: Some Criteria Met (P, EB, IB, PA)

**Martin, Jill R, NP+**
Gender: Female
1400 Financial Park
Carbondale, IL 62902
Phone:(618) 351-9140
**NPI:1770125817**
Cultural Training Completed: No
Hours: [Mon, Tue, Wed, Thu, Fri] 08:00 AM - 05:00 PM
Certification(s):Board Certified
Accessibility: Some Criteria Met (P, EB, IB, PA)

**McClellan, Megan Marie, APRN+**
Gender: Female
1100 W Diann Ln
Carbondale, IL 62901
Phone:(618) 549-8006
**NPI:1740795194**
Cultural Training Completed: No
Hours: [Mon, Tue, Wed, Thu, Fri] 08:00 AM - 05:00 PM
After Hours Phone Number:(618) 549-8006

## IL

### Jackson

Nurse Practitioner

**McClellan, Megan Marie, APRN+**
Accessibility: Details Pending (P, EB, IB, PA)

**Mitchell, Ashley, NP+**
Gender: Female
2601 W Main St
Carbondale, IL 62901
Phone:(618) 549-5361
**NPI:1003598269**
Cultural Training Completed: No
Hours: [Mon, Tue, Wed, Thu, Fri] 08:00 AM - 05:00 PM
Accessibility: Some Criteria Met (P, EB, IB, PA)

**Osman, Opal K, NP+**
Gender: Female
305 W Jackson St
Ste 100
Carbondale, IL 62901
Phone:(618) 457-0404
**NPI:1588769285**
Cultural Training Completed: Yes
Hours: [Mon, Tue, Wed, Thu, Fri] 08:00 AM - 05:00 PM
Other Language(s):English
Accessibility: Details Pending (P, EB, IB, PA)

**Renfroe, Rebecca Elizabeth, NP+**
Gender: Female
305 W Jackson St
Ste 206

## IL

### Jackson

Nurse Practitioner

**Renfroe, Rebecca Elizabeth, NP+**
Carbondale, IL 62901
Phone:(618) 351-4972
**NPI:1093450728**
Cultural Training Completed: Yes
Hours: [Mon, Tue, Wed, Thu, Fri] 08:00 AM - 05:00 PM
Accessibility: Some Criteria Met (P, EB, IB, PA)

**Rose, Anne M, NP+**
Gender: Female
305 W Jackson St
Ste 303
Carbondale, IL 62901
Phone:(618) 351-4972
**NPI:1942754767**
Cultural Training Completed: No
Hours: [Mon, Tue, Wed, Thu, Fri] 08:00 AM - 05:00 PM
Certification(s):Board Certified
Accessibility: Details Pending (P, EB, IB, PA)

**Rose, Anne M, NP+**
Gender: Female
305 W Jackson St
Ste 301
Carbondale, IL 62901
Phone:(618) 351-9300
**NPI:1942754767**
Cultural Training Completed: No

## IL

### Jackson

Nurse Practitioner

**Rose, Anne M, NP+**
Hours: [Mon, Tue, Wed, Thu, Fri] 08:00 AM - 05:00 PM
Certification(s):Board Certified
Accessibility: Some Criteria Met (P, EB, IB, PA)

**Shannon, Erick, APRN+**
Gender: Male
405 W Jackson St
Carbondale, IL 62901
Phone:(618) 549-0721
**NPI:1043190655**
Cultural Training Completed: No
Hours: [Mon, Tue, Wed, Thu, Fri] 08:00 AM - 05:00 PM
Accessibility: Some Criteria Met (P, EB, IB, PA)

**Starkweather, Cori A, NP+**
Gender: Female
305 W Jackson St
Ste 400
Carbondale, IL 62901
Phone:(618) 351-4972
**NPI:1932578895**
Cultural Training Completed: Yes
Hours: [Mon, Tue, Wed, Thu, Fri] 08:00 AM - 05:00 PM
Other Language(s):English
Certification(s):Board Certified

## IL

### Jackson

**Nurse Practitioner**

**Starkweather, Cori A, NP+**
Accessibility: Some Criteria Met (P, EB, IB, PA)

**Starkweather, Cori A, NP+**
Gender: Female
305 W Jackson St
Ste 100
Carbondale, IL 62901
Phone:(618) 351-4972
**NPI:1932578895**
Cultural Training Completed: Yes
Hours: [Mon, Tue, Wed, Thu, Fri] 08:00 AM - 05:00 PM
Other Language(s):English
Certification(s):Board Certified
Accessibility: Some Criteria Met (P, EB, IB, PA)

**Taylor, Emily, NP+**
Gender: Female
600 W Main St
Ste 3
Carbondale, IL 62901
Phone:(618) 529-3159
**NPI:1962975706**
Cultural Training Completed: No
Hours: [Mon, Tue, Wed, Thu, Fri] 08:00 AM - 05:00 PM
Accessibility: Details Pending (P, EB, IB, PA)

## IL

### Jackson

**Nurse Practitioner**

**Thomas, Myranda N, NP+**
Gender: Female
202 W Jackson St
Carbondale, IL 62901
Phone:(618) 457-3019
**NPI:1710676713**
Cultural Training Completed: No
Hours: [Mon, Tue, Wed, Thu, Fri] 08:00 AM - 05:00 PM
Accessibility: Details Pending (P, EB, IB, PA)

**Wirick, Carly Rose, NP+**
Gender: Female
305 W Jackson St
Ste 103
Carbondale, IL 62901
Phone:(618) 351-4972
**NPI:1760871099**
Cultural Training Completed: No
Hours: [Mon, Tue, Wed, Thu, Fri] 08:00 AM - 05:00 PM
Accessibility: Some Criteria Met (P, EB, IB, PA)

**Nurse Practitioner: Acute Care**

**Eggemeyer, Kaile Jean, APRN+**
Gender: Female
1100 W Diann Ln
Carbondale, IL 62901
Phone:(618) 549-8006
**NPI:1588264493**

## IL

### Jackson

**Nurse Practitioner: Acute Care**

**Eggemeyer, Kaile Jean, APRN+**
Cultural Training Completed: No
Hours: [Mon, Tue, Wed, Thu, Fri] 08:00 AM - 05:00 PM
Accessibility: Details Pending (P, EB, IB, PA)

**Nurse Practitioner: Family**

**Bowers, Amanda J, APNP+**
Gender: Female
101 S Wall St
Carbondale, IL 62901
Phone:(618) 519-9200
**NPI:1942620372**
Cultural Training Completed: Yes
Hours: [Mon, Tue, Wed, Thu, Fri] 08:00 AM - 05:00 PM
Other Language(s):English
Accessibility: Details Pending (P, EB, IB, PA)

**Corzine, Michelle D, NP+**
Gender: Female
305 W Jackson St
Ste 301
Carbondale, IL 62901
Phone:(618) 529-0520
**NPI:1306465919**
Cultural Training Completed: Yes

## IL

### Jackson

**Nurse Practitioner: Family**

**Corzine, Michelle D, NP+**
Hours: [Mon, Tue, Wed, Thu, Fri] 08:00 AM - 05:00 PM
Certification(s):Board Certified
Accessibility: Some Criteria Met (P, EB, IB, PA)

**Flint, Maryanne F, FNP+**
Gender: Female
900 E Walnut St
Ste 10
Carbondale, IL 62901
Phone:(618) 997-5266
**NPI:1992343248**
Cultural Training Completed: Yes
Hours: [Mon, Tue, Wed, Thu, Fri] 08:00 AM - 05:00 PM
Accessibility: Some Criteria Met (P, EB, IB, PA)

**Glasco, Amy Jo, NP+**
Gender: Female
409 W Oak St
Carbondale, IL 62901
Phone:(618) 529-4455
**NPI:1689241309**
Cultural Training Completed: No
Hours: [Mon, Tue, Wed, Thu, Fri] 08:00 AM - 05:00 PM
Accessibility: Some Criteria Met (P, EB, IB, PA)

## IL

### Jackson

**Nurse Practitioner: Family**

**Gwaltney, Lindsay D, NP+**
Gender: Female
1350 Cedar Ct
Carbondale, IL 62901
Phone:(618) 529-2955
**NPI:1194369884**
Cultural Training Completed: Yes
Hours: [Mon, Tue, Wed, Thu, Fri] 08:00 AM - 05:00 PM
Accessibility: Some Criteria Met (P, EB, IB, PA)

**Moe, Kali Jo, NP+**
Gender: Female
1237 E Main St
Ste C1
Carbondale, IL 62901
Phone:(618) 457-2281
**NPI:1790238160**
Cultural Training Completed: Yes
Hours: [Mon, Tue, Wed, Thu, Fri] 08:00 AM - 05:00 PM
Accessibility: Some Criteria Met (P, EB, IB, PA)

**Nation, Lisa, NP+**
Gender: Female
405 W Jackson St
Carbondale, IL 62901
Phone:(618) 549-0721
**NPI:1902677057**
Cultural Training Completed: No

## IL

### Jackson

**Nurse Practitioner: Family**

**Nation, Lisa, NP+**
Hours: [Mon, Tue, Wed, Thu, Fri] 08:00 AM - 05:00 PM
Accessibility: Some Criteria Met (P, EB, IB, PA)

**Osman, Opal K, NP+**
Gender: Female
305 W Jackson St
Ste 100
Carbondale, IL 62901
Phone:(618) 457-0404
**NPI:1588769285**
Cultural Training Completed: Yes
Hours: [Mon, Tue, Wed, Thu, Fri] 08:00 AM - 05:00 PM
Other Language(s):English
Certification(s):Board Certified
Accessibility: Details Pending (P, EB, IB, PA)

**Starkweather, Cori A, NP+**
Gender: Female
305 W Jackson St
Ste 400
Carbondale, IL 62901
Phone:(618) 351-4972
**NPI:1932578895**
Cultural Training Completed: Yes
Hours: [Mon, Tue, Wed, Thu, Fri] 08:00 AM - 05:00 PM

## IL

### Jackson

**Nurse Practitioner: Family**

**Starkweather, Cori A, NP+**
Other Language(s):English
Accessibility: Some Criteria Met (P, EB, IB, PA)

**Starkweather, Cori A, NP+**
Gender: Female
305 W Jackson St
Ste 100
Carbondale, IL 62901
Phone:(618) 351-4972
**NPI:1932578895**
Cultural Training Completed: Yes
Hours: [Mon, Tue, Wed, Thu, Fri] 08:00 AM - 05:00 PM
Other Language(s):English
Accessibility: Some Criteria Met (P, EB, IB, PA)

**Yosanovich, Cameron M, APNP+**
Gender: Male
202 W Jackson St
Carbondale, IL 62901
Phone:(618) 457-3019
**NPI:1245825926**
Cultural Training Completed: No
Hours: [Mon, Tue, Wed, Thu, Fri] 08:00 AM - 05:00 PM
Certification(s):Board Certified

## IL

### Jackson

**Nurse Practitioner: Family**

**Yosanovich, Cameron M, APNP+**
Accessibility: Details Pending (P, EB, IB, PA)

**Nurse Practitioner: Gerontology**

**Crane, Jilian, APRN+**
Gender: Female
1080 E Park St
Carbondale, IL 62901
Phone:(877) 381-6538
**NPI:1265018311**
Cultural Training Completed: Yes
Hours: [Mon, Tue, Wed, Thu, Fri] 08:00 AM - 05:00 PM
Accessibility: Details Pending (P, EB, IB, PA)

**Nurse Practitioner: Psych/Mental Health**

**Cameron, Andrea R, NP+**
Gender: Female
2601 W Main St
Carbondale, IL 62901
Phone:(618) 549-5361
**NPI:1093193773**
Cultural Training Completed: No
Hours: [Mon, Tue, Wed, Thu, Fri] 08:00 AM - 05:00 PM
Accessibility: Some Criteria Met (P, EB, IB, PA)

## IL

### Jackson

#### Nurse Practitioner: Womens Health

**Coale, Ruthann, APRN+**
Gender: Female
101 S Wall St
Carbondale, IL 62901
Phone:(618) 519-9200
**NPI:1942425889**
Cultural Training Completed: No
Hours: [Mon, Tue, Wed, Thu, Fri] 08:00 AM - 05:00 PM
Accessibility: Some Criteria Met (P, EB, IB, PA)

#### Obstetrics & Gynecology (Pregnancy, Women's Health)

**Acheampong, Nasrah Serwah, MD+**
Gender: Female
305 W Jackson St
Ste 402
Carbondale, IL 62901
Phone:(618) 529-4711
**NPI:1487231122**
Cultural Training Completed: No
Hours: [Mon, Tue, Wed, Thu, Fri] 08:00 AM - 04:30 PM
Accessibility: Some Criteria Met (P, EB, IB, PA)

**Glassburn, Kenzie Lynn, MD+**
Gender: Female
101 S Wall St
Carbondale, IL 62901
Phone:(618) 519-9200

## IL

### Jackson

#### Obstetrics & Gynecology (Pregnancy, Women's Health)

**Glassburn, Kenzie Lynn, MD+**
**NPI:1467026195**
Cultural Training Completed: No
Hours: [Mon, Tue, Wed, Thu, Fri] 08:00 AM - 05:00 PM
Accessibility: Some Criteria Met (P, EB, IB, PA)

**Roethling, Hans Peter, MD+**
Gender: Male
305 W Jackson St
Ste 402
Carbondale, IL 62901
Phone:(618) 998-8808
**NPI:1629059704**
Cultural Training Completed: No
Hours: [Mon, Tue, Wed, Thu, Fri] 08:00 AM - 05:00 PM
Certification(s):Board Certified
Accessibility: Some Criteria Met (P, EB, IB, PA)

**Schneider, Catherine C, MD+**
Gender: Female
305 W Jackson St
Ste 402
Carbondale, IL 62901
Phone:(618) 351-4972
**NPI:1518951813**
Cultural Training Completed: No

## IL

### Jackson

#### Obstetrics & Gynecology (Pregnancy, Women's Health)

**Schneider, Catherine C, MD+**
Hours: [Mon, Tue, Wed, Thu, Fri] 08:00 AM - 05:00 PM
Certification(s):Board Certified
Accessibility: Details Pending (P, EB, IB, PA)

**Tomevi, Danielle, MD+**
Gender: Female
305 W Jackson St
Ste 402
Carbondale, IL 62901
Phone:(618) 351-4972
**NPI:1962645937**
Cultural Training Completed: Yes
Hours: [Mon, Tue, Wed, Thu, Fri] 08:00 AM - 05:00 PM
Accessibility: Details Pending (P, EB, IB, PA)

#### Orthopaedic Surgery

**Brown, Treg D, MD+**
Gender: Male
1101 W Diann Ln
Carbondale, IL 62901
Phone:(618) 457-0325
**NPI:1598870115**
Cultural Training Completed: No
Hours: [Mon, Tue, Wed, Thu, Fri] 08:00 AM - 05:00 PM
After Hours Phone Number:(618) 997-6800

## IL

### Jackson

#### Orthopaedic Surgery

**Brown, Treg D, MD+**
Certification(s):Board Certified
Accessibility: Details Pending (P, EB, IB, PA)

**Davis, J Michael Michael, MD+**
Gender: Male
1101 W Diann Ln
Carbondale, IL 62901
Phone:(618) 457-0325
**NPI:1063516797**
Cultural Training Completed: Yes
Hours: [Mon, Tue, Wed, Thu, Fri] 08:00 AM - 05:00 PM
After Hours Phone Number:(618) 997-6800
Other Language(s):English
Certification(s):Board Certified
Accessibility: Details Pending (P, EB, IB, PA)

#### Otolaryngology (Ear, Nose, And Throat)

**Phan, Noel M, MD+**
Gender: Female
2601 W Main St
Carbondale, IL 62901
Phone:(618) 549-5361
**NPI:1396241311**
Cultural Training Completed: No
Hours: [Mon, Tue, Wed, Thu, Fri] 08:00 AM - 05:00 PM

## IL

### Jackson

#### Otolaryngology (Ear, Nose, And Throat)

**Phan, Noel M, MD+**
Accessibility: Some Criteria Met (P, EB, IB, PA)

#### Pain Medicine

**Criste, Gerson A, MD+**
Gender: Male
305 W Jackson St
Ste 206
Carbondale, IL 62901
Phone:(866) 744-2468
**NPI:1265698260**
Cultural Training Completed: No
Hours: [Mon, Tue, Wed, Thu, Fri] 08:00 AM - 05:00 PM
Other Language(s):Filipino,English
Certification(s):Board Certified
Accessibility: Some Criteria Met (P, EB, IB, PA)

**Criste, Gerson A, MD+**
Gender: Male
1390 Hope Dr
Carbondale, IL 62901
Phone:(618) 351-4972
**NPI:1265698260**
Cultural Training Completed: No
Hours: [Mon, Tue, Wed, Thu, Fri] 08:00 AM - 05:00 PM
Other Language(s):Filipino,English

## IL

### Jackson

#### Pain Medicine

**Criste, Gerson A, MD+**
Certification(s):Board Certified
Accessibility: Some Criteria Met (P, EB, IB, PA)

**Gay, Christopher M, MD+**
Gender: Male
1101 W Diann Ln
Carbondale, IL 62901
Phone:(618) 997-6800
**NPI:1881848240**
Cultural Training Completed: No
Hours: [Mon, Tue, Wed, Thu, Fri] 08:00 AM - 05:00 PM
Accessibility: Details Pending (P, EB, IB, PA)

#### Pediatrics (Babies, Children)

**Bleichner, Amanda J, MD+**
Gender: Female
2601 W Main St
Carbondale, IL 62901
Phone:(618) 549-5361
**NPI:1639339419**
Cultural Training Completed: No
Hours: [Mon, Tue, Wed, Thu, Fri] 08:00 AM - 05:00 PM
Certification(s):Board Certified
Accessibility: Some Criteria Met (P, EB, IB, PA)

## IL

### Jackson

#### Pediatrics (Babies, Children)

**Buckles, Tamara L., MD+**
Gender: Female
2601 W Main St
Carbondale, IL 62901
Phone:(618) 549-5361
**NPI:1821145715**
Cultural Training Completed: No
Hours: [Mon, Tue, Wed, Thu, Fri] 08:00 AM - 05:00 PM
Certification(s):Board Certified
Accessibility: Some Criteria Met (P, EB, IB, PA)

**Martin, Kurt R, MD+**
Gender: Male
2601 W Main St
Carbondale, IL 62901
Phone:(618) 549-5361
**NPI:1164535365**
Cultural Training Completed: No
Hours: [Mon, Tue, Wed, Thu, Fri] 08:00 AM - 05:00 PM
Certification(s):Board Certified
Accessibility: Some Criteria Met (P, EB, IB, PA)

#### Pediatrics (Babies, Children) Adolescent Medicine

**Bleichner, Amanda J, MD+**
Gender: Female
2601 W Main St

## IL

### Jackson

#### Pediatrics (Babies, Children) Adolescent Medicine

**Bleichner, Amanda J, MD+**
Carbondale, IL 62901
Phone:(618) 549-5361
**NPI:1639339419**
Cultural Training Completed: No
Hours: [Mon, Tue, Wed, Thu, Fri] 08:00 AM - 05:00 PM
Accessibility: Some Criteria Met (P, EB, IB, PA)

**Buckles, Tamara L., MD+**
Gender: Female
2601 W Main St
Carbondale, IL 62901
Phone:(618) 549-5361
**NPI:1821145715**
Cultural Training Completed: No
Hours: [Mon, Tue, Wed, Thu, Fri] 08:00 AM - 05:00 PM
Certification(s):Board Certified
Accessibility: Some Criteria Met (P, EB, IB, PA)

#### Pediatrics (Babies, Children) Child Abuse

**Swafford, Kathy D, MD+**
Gender: Female
300 W Oak St
Carbondale, IL 62901
Phone:(618) 536-6621
**NPI:1871583849**

## IL

### Jackson

#### Pediatrics (Babies, Children) Child Abuse

**Swafford, Kathy D, MD+**
Cultural Training Completed: Yes
Hours: [Mon, Tue, Wed, Thu, Fri] 08:00 AM - 05:00 PM
Other Language(s):English
Certification(s):Board Certified
Accessibility: Details Pending (P, EB, IB, PA)

#### Physical Medicine & Rehabilitation

**Lee, Tennyson W, MD+**
Gender: Male
1101 W Diann Ln
Carbondale, IL 62901
Phone:(618) 457-0325
**NPI:1518964980**
Cultural Training Completed: No
Hours: [Mon, Tue, Wed, Thu, Fri] 08:00 AM - 05:00 PM
Certification(s):Board Certified
Accessibility: Details Pending (P, EB, IB, PA)

#### Physical Therapist

**Cheek, Nicole L, PT+**
Gender: Female
374 E Grand Ave
Carbondale, IL 62901
Phone:(618) 453-1292

## IL

### Jackson

#### Physical Therapist

**Cheek, Nicole L, PT+**
**NPI:1659890069**
Cultural Training Completed: No
Hours: [Mon, Tue, Wed, Thu, Fri] 08:00 AM - 05:00 PM
After Hours Phone Number:(618) 453-1292
Accessibility: Details Pending (P, EB, IB, PA)

**Osman, Eric Jay, PT+**
Gender: Male
374 E Grand Ave
Carbondale, IL 62901
Phone:(618) 997-6800
**NPI:1518152404**
Cultural Training Completed: No
Hours: [Mon, Tue, Wed, Thu, Fri] 08:00 AM - 05:00 PM
Other Language(s):English
Accessibility: Some Criteria Met (P, EB, IB, PA)

#### Physician Assistant

**Absher, Jill N., PA+**
Gender: Female
2601 W Main St
Carbondale, IL 62901
Phone:(618) 549-5361
**NPI:1831284264**
Cultural Training Completed: No
Hours: [Mon, Tue, Wed, Thu, Fri] 08:00 AM - 05:00 PM

## IL

### Jackson

#### Physician Assistant

**Absher, Jill N., PA+**
After Hours Phone Number:(618) 549-5361
Certification(s):Board Certified
Accessibility: Some Criteria Met (P, EB, IB, PA)

**Anderson, Elias J, PA+**
Gender: Male
305 W Jackson St
Ste 206
Carbondale, IL 62901
Phone:(618) 457-3006
**NPI:1336346360**
Cultural Training Completed: No
Hours: [Mon, Tue, Wed, Thu, Fri] 08:00 AM - 05:00 PM
Certification(s):Board Certified
Accessibility: Some Criteria Met (P, EB, IB, PA)

**Arnold, Britney N, PA+**
Gender: Female
405 W Jackson St
Carbondale, IL 62901
Phone:(618) 549-0721
**NPI:1013342039**
Cultural Training Completed: No
Hours: [Mon, Tue, Wed, Thu, Fri] 08:00 AM - 05:00 PM
Other Language(s):English
Certification(s):Board Certified

## IL

### Jackson

#### Physician Assistant

**Arnold, Britney N, PA+**
Accessibility: Some Criteria Met (P, EB, IB, PA)

**Baier, Max M, NP**
Gender: Male
300 W Oak St
Carbondale, IL 62901
Phone:(217) 545-8000
**NPI:1972589919**
Cultural Training Completed: Yes
Hours: [Mon, Tue, Wed, Thu, Fri] 08:00 AM - 05:00 PM
Other Language(s):English
Accessibility: Some Criteria Met (P, EB, IB, PA)

**Bryant, Michael A, PA+**
Gender: Male
305 W Jackson St
Ste 400
Carbondale, IL 62901
Phone:(618) 549-0721
**NPI:1871542811**
Cultural Training Completed: No
Hours: [Mon, Tue, Wed, Thu, Fri] 08:00 AM - 05:00 PM
Other Language(s):Italian,Spanish,English
Accessibility: Details Pending (P, EB, IB, PA)

## IL

### Jackson

Physician Assistant

**Bryant, Michael A, PA+**
Gender: Male
305 W Jackson St
Ste 100
Carbondale, IL 62901
Phone:(618) 549-0721
**NPI:1871542811**
Cultural Training Completed: No
Hours: [Mon, Tue, Wed, Thu, Fri] 08:00 AM - 05:00 PM
Other Language(s):Italian,Spanish,English
Accessibility: Details Pending (P P, P EB, P IB, P PA)

**Carrier, Katlyn E, PA-C+**
Gender: Female
405 W Jackson St
Carbondale, IL 62901
Phone:(618) 549-0721
**NPI:1215483193**
Cultural Training Completed: Yes
Hours: [Mon, Tue, Wed, Thu, Fri] 08:00 AM - 05:00 PM
Other Language(s):English
Certification(s):Board Certified
Accessibility: Some Criteria Met (I P, I EB, I IB, I PA)

**Chambless, Jenifer M, PA-C+**
Gender: Female

## IL

### Jackson

Physician Assistant

**Chambless, Jenifer M, PA-C+**
305 W Jackson St
Ste 200
Carbondale, IL 62901
Phone:(773) 874-1400
**NPI:1962549790**
Cultural Training Completed: No
Hours: [Mon, Tue, Wed, Thu, Fri] 08:00 AM - 05:00 PM
Other Language(s):English
Certification(s):Board Certified
Accessibility: Some Criteria Met (I P, I EB, P IB, I PA)

**Chambless, Jenifer M, PA-C+**
Gender: Female
300 W Oak St
Carbondale, IL 62901
Phone:(618) 536-6621
**NPI:1962549790**
Cultural Training Completed: No
Hours: [Mon, Tue, Wed, Thu, Fri] 08:00 AM - 05:00 PM
Other Language(s):English
Certification(s):Board Certified
Accessibility: Details Pending (P P, P EB, P IB, P PA)

**Cranick, Tarah E, PA+**
Gender: Female
405 W Jackson St

## IL

### Jackson

Physician Assistant

**Cranick, Tarah E, PA+**
Carbondale, IL 62901
Phone:(618) 549-0721
**NPI:1750471595**
Cultural Training Completed: No
Hours: [Mon, Tue, Wed, Thu, Fri] 08:00 AM - 05:00 PM
Other Language(s):English
Certification(s):Board Certified
Accessibility: Some Criteria Met (I P, I EB, I IB, I PA)

**De Torres, Thomas G, PA+**
Gender: Male
305 W Jackson St
Ste 206
Carbondale, IL 62901
Phone:(618) 457-3006
**NPI:1497820211**
Cultural Training Completed: No
Hours: [Mon, Tue, Wed, Thu, Fri] 08:00 AM - 05:00 PM
Accessibility: Some Criteria Met (I P, I EB, I IB, I PA)

**Dinga, Brendan T., PA+**
Gender: Female
409 W Oak St
Carbondale, IL 62901
Phone:(618) 529-4455
**NPI:1265305650**
Cultural Training Completed: No

## IL

### Jackson

Physician Assistant

**Dinga, Brendan T., PA+**
Hours: [Mon, Tue, Wed, Thu, Fri] 08:00 AM - 05:00 PM
Accessibility: Some Criteria Met (I P, I EB, I IB, I PA)

**Farris, Corrie Lynn, PA+**
Gender: Female
409 W Oak St
Carbondale, IL 62901
Phone:(618) 529-4455
**NPI:1992280598**
Cultural Training Completed: Yes
Hours: [Mon, Tue, Wed, Thu, Fri] 08:00 AM - 05:00 PM
Accessibility: Some Criteria Met (I P, I EB, I IB, I PA)

**Gebhart, Joeli P, PAC+**
Gender: Female
300 W Oak St
Carbondale, IL 62901
Phone:(618) 536-6621
**NPI:1013436039**
Cultural Training Completed: Yes
Hours: [Mon, Tue, Wed, Thu, Fri] 08:00 AM - 05:00 PM
Accessibility: Some Criteria Met (I P, I EB, I IB, I PA)

**Howell, Wesley R, PA+**
Gender: Male
305 W Jackson St
Ste 400

## IL

### Jackson

Physician Assistant

**Howell, Wesley R, PA+**
Carbondale, IL 62901
Phone:(618) 351-4972
**NPI:1528508074**
Cultural Training Completed: No
Hours: [Mon, Tue, Wed, Thu, Fri] 08:00 AM - 05:00 PM
Certification(s):Board Certified
Accessibility: Some Criteria Met (P, EB, IB, PA)

**Howell, Wesley R, PA+**
Gender: Male
305 W Jackson St
Ste 301
Carbondale, IL 62901
Phone:(618) 351-9300
**NPI:1528508074**
Cultural Training Completed: No
Hours: [Mon, Tue, Wed, Thu, Fri] 08:00 AM - 05:00 PM
Certification(s):Board Certified
Accessibility: Some Criteria Met (P, EB, IB, PA)

**Jennings, Timothy R, PA+**
Gender: Male
1390 Hope Dr
Carbondale, IL 62901
Phone:(618) 351-4972
**NPI:1750496378**
Cultural Training Completed: No

## IL

### Jackson

Physician Assistant

**Jennings, Timothy R, PA+**
Hours: [Mon, Tue, Wed, Thu, Fri] 08:00 AM - 05:00 PM
Accessibility: Details Pending (P, EB, IB, PA)

**Jones, David R, PA+**
Gender: Male
305 W Jackson St
Ste 206
Carbondale, IL 62901
Phone:(618) 457-3006
**NPI:1558434795**
Cultural Training Completed: No
Hours: [Mon, Tue, Wed, Thu, Fri] 08:00 AM - 05:00 PM
Other Language(s):English
Certification(s):Board Certified
Accessibility: Some Criteria Met (P, EB, IB, PA)

**Kidd, Laura R, PAC+**
Gender: Female
409 W Oak St
Carbondale, IL 62901
Phone:(618) 529-4455
**NPI:1396842480**
Cultural Training Completed: Yes
Hours: [Mon, Tue, Wed, Thu, Fri] 08:00 AM - 05:00 PM
Other Language(s):English

## IL

### Jackson

Physician Assistant

**Kidd, Laura R, PAC+**
Accessibility: Some Criteria Met (P, EB, IB, PA)

**Kleich, Mikhayla N, PA+**
Gender: Female
409 W Oak St
Carbondale, IL 62901
Phone:(618) 529-4455
**NPI:1437934981**
Cultural Training Completed: Yes
Hours: [Mon, Tue, Wed, Thu, Fri] 08:00 AM - 05:00 PM
Accessibility: Some Criteria Met (P, EB, IB, PA)

**Moreland, Diana B, PA+**
Gender: Female
405 W Jackson St
Carbondale, IL 62901
Phone:(618) 549-0721
**NPI:1467480905**
Cultural Training Completed: No
Hours: [Mon, Tue, Wed, Thu, Fri] 08:00 AM - 05:00 PM
Other Language(s):English
Accessibility: Some Criteria Met (P, EB, IB, PA)

**Null, Emily Brooke, PA+**
Gender: Female
1100 W Diann Ln
Carbondale, IL 62901

## IL

### Jackson

Physician Assistant

**Null, Emily Brooke, PA+**
Phone:(618) 549-8006
**NPI:1720861206**
Cultural Training Completed: Yes
Hours: [Mon, Tue, Wed, Thu, Fri] 08:00 AM - 05:00 PM
Accessibility: Details Pending (P, EB, IB, PA)

**Roberg, Isaac A, PA+**
Gender: Male
1390 Hope Dr
Carbondale, IL 62901
Phone:(618) 351-4972
**NPI:1447297676**
Cultural Training Completed: No
Hours: [Mon, Tue, Wed, Thu, Fri] 08:00 AM - 05:00 PM
Certification(s):Board Certified
Accessibility: Some Criteria Met (P, EB, IB, PA)

**Roye, Amanda S, PA+**
Gender: Female
409 W Oak St
Carbondale, IL 62901
Phone:(618) 529-4455
**NPI:1891316212**
Cultural Training Completed: No
Hours: [Mon, Tue, Wed, Thu, Fri] 08:00 AM - 05:00 PM
Certification(s):Board Certified

## IL

### Jackson

#### Physician Assistant

**Roye, Amanda S, PA+**
Accessibility: Some Criteria Met (P, EB, IB, PA)

**Sherwood, Daniel H, PA+**
Gender: Male
1390 Hope Dr
Carbondale, IL 62901
Phone:(618) 351-4972
**NPI:1396384533**
Cultural Training Completed: No
Hours: [Mon, Tue, Wed, Thu, Fri] 08:00 AM - 05:00 PM
Certification(s):Board Certified
Accessibility: Some Criteria Met (P, EB, IB, PA)

**Townes, Emily Faith, PA+**
Gender: Female
409 W Oak St
Carbondale, IL 62901
Phone:(618) 529-4455
**NPI:1386387678**
Cultural Training Completed: Yes
Hours: [Mon, Tue, Wed, Thu, Fri] 08:00 AM - 05:00 PM
Accessibility: Some Criteria Met (P, EB, IB, PA)

**Tripp, Katrina L, PA+**
Gender: Female
1080 E Park St
Carbondale, IL 62901
Phone:(618) 310-0707

## IL

### Jackson

#### Physician Assistant

**Tripp, Katrina L, PA+**
**NPI:1578814414**
Cultural Training Completed: Yes
Hours: [Mon, Tue, Wed, Thu, Fri] 09:00 AM - 05:00 PM
Accessibility: Some Criteria Met (P, EB, IB, PA)

**Zurliene, Emily L, PA+**
Gender: Female
1237 E Main St
Ste C1
Carbondale, IL 62901
Phone:(618) 457-2281
**NPI:1770192122**
Cultural Training Completed: No
Hours: [Mon, Tue, Wed, Thu, Fri] 08:00 AM - 05:00 PM
Accessibility: Some Criteria Met (P, EB, IB, PA)

#### Plastic Surgery

**Webb, Kelli N., MD+**
Gender: Female
1400 Financial Park
Carbondale, IL 62902
Phone:(618) 351-9140
**NPI:1518129600**
Cultural Training Completed: No
Hours: [Mon, Tue, Wed, Thu, Fri] 08:00 AM - 05:00 PM
After Hours Phone Number:(618) 351-9140
Certification(s):Board Certified

## IL

### Jackson

#### Plastic Surgery

**Webb, Kelli N., MD+**
Accessibility: Some Criteria Met (P, EB, IB, PA)

#### Psychiatry

**Pervaiz, Hassan, MD+**
Gender: Male
2601 W Main St
Carbondale, IL 62901
Phone:(618) 549-5361
**NPI:1710339817**
Cultural Training Completed: No
Hours: [Mon, Tue, Wed, Thu, Fri] 08:00 AM - 05:00 PM
After Hours Phone Number:(618) 549-5361
Certification(s):Board Certified
Accessibility: Some Criteria Met (P, EB, IB, PA)

#### Pulmonary Disease

**Bambra, Gurpreet S, MD+**
Gender: Male
305 W Jackson St
Ste 301
Carbondale, IL 62901
Phone:(618) 529-0520
**NPI:1649428475**
Cultural Training Completed: No
Hours: [Mon, Tue, Wed, Thu, Fri] 08:00 AM - 05:00 PM
Other Language(s):Hindi,Punjabi

## IL

### Jackson

#### Pulmonary Disease

**Bambra, Gurpreet S, MD+**
Certification(s):Board Certified
Accessibility: Some Criteria Met (P, EB, IB, PA)

**Faryad, Shujaa, MD+**
Gender: Male
305 W Jackson St
Ste 301
Carbondale, IL 62901
Phone:(618) 529-0520
**NPI:1922520071**
Cultural Training Completed: No
Hours: [Mon, Tue, Wed, Thu, Fri] 08:00 AM - 05:00 PM
Other Language(s):Hindi,Punjabi
Certification(s):Board Certified
Accessibility: Some Criteria Met (P, EB, IB, PA)

**Samala, Sruthi, DO+**
Gender: Female
305 W Jackson St
Ste 301
Carbondale, IL 62901
Phone:(618) 529-0520
**NPI:1851951123**
Cultural Training Completed: No
Hours: [Mon, Tue, Wed, Thu, Fri] 08:00 AM - 05:00 PM

## IL

### Jackson

#### Pulmonary Disease

**Samala, Sruthi, DO+**
Other Language(s):Hindi,Telugu
Accessibility: Some Criteria Met (P, EB, IB, PA)

**Syed, Sohaib Hasan, MD+**
Gender: Male
305 W Jackson St
Ste 301
Carbondale, IL 62901
Phone:(618) 529-0520
**NPI:1033736541**
Cultural Training Completed: Yes
Hours: [Mon, Tue, Wed, Thu, Fri] 08:00 AM - 05:00 PM
Other Language(s):Urdu
Accessibility: Some Criteria Met (P, EB, IB, PA)

**Thabet, Salem Najeh, MD+**
Gender: Male
305 W Jackson St
Ste 301
Carbondale, IL 62901
Phone:(618) 529-0520
**NPI:1134605538**
Cultural Training Completed: No
Hours: [Mon, Tue, Wed, Thu, Fri] 08:00 AM - 05:00 PM
Other Language(s):Arabic

## IL

### Jackson

#### Pulmonary Disease

**Thabet, Salem Najeh, MD+**
Accessibility: Some Criteria Met (P, EB, IB, PA)

**Zaidi, Syeda Ramsha, MD+**
Gender: Female
305 W Jackson St
Ste 301
Carbondale, IL 62901
Phone:(618) 529-0520
**NPI:1588225197**
Cultural Training Completed: No
Hours: [Mon, Tue, Wed, Thu, Fri] 08:00 AM - 05:00 PM
Other Language(s):Urdu
Accessibility: Some Criteria Met (P, EB, IB, PA)

#### Radiology: Radiation Oncology

**Norton, Oscar D, MD+**
Gender: Male
600 W Main St
Ste 3
Carbondale, IL 62901
Phone:(618) 985-3333
**NPI:1285606590**
Cultural Training Completed: Yes
Hours: [Mon, Tue, Wed, Thu, Fri] 08:00 AM - 05:00 PM
Other Language(s):English
Certification(s):Board Certified

## IL

### Jackson

#### Radiology: Radiation Oncology

**Norton, Oscar D, MD+**
Accessibility: Details Pending (P, EB, IB, PA)

#### Rheumatology

**Hassane, Haitham H., MD+**
Gender: Male
2601 W Main St
Carbondale, IL 62901
Phone:(618) 549-5361
**NPI:1487065546**
Cultural Training Completed: No
Hours: [Mon, Tue, Wed, Thu, Fri] 08:00 AM - 05:00 PM
Other Language(s):Arabic
Certification(s):Board Certified
Accessibility: Some Criteria Met (P, EB, IB, PA)

**Sawar, Amar P, MD+**
Gender: Male
714 E Walnut St
Carbondale, IL 62901
Phone:(618) 549-1727
**NPI:1245280445**
Cultural Training Completed: No
Hours: [Mon, Tue, Wed, Thu, Fri] 08:00 AM - 05:00 PM
Other Language(s):Arabic,French
Certification(s):Board Certified

## IL

### Jackson

#### Rheumatology

**Sawar, Amar P, MD+**
Accessibility: Some Criteria Met (P, EB, IB, PA)

#### Sleep Medicine

**Faryad, Shujaa, MD+**
Gender: Male
305 W Jackson St
Ste 301
Carbondale, IL 62901
Phone:(618) 529-0520
**NPI:1922520071**
Cultural Training Completed: No
Hours: [Mon, Tue, Wed, Thu, Fri] 08:00 AM - 05:00 PM
Other Language(s):Hindi,Punjabi
Accessibility: Some Criteria Met (P, EB, IB, PA)

**Pervaiz, Hassan, MD+**
Gender: Male
2601 W Main St
Carbondale, IL 62901
Phone:(618) 549-5361
**NPI:1710339817**
Cultural Training Completed: No
Hours: [Mon, Tue, Wed, Thu, Fri] 08:00 AM - 05:00 PM
After Hours Phone Number:(618) 549-5361
Certification(s):Board Certified
Accessibility: Some Criteria Met (P, EB, IB, PA)

## IL

### Jackson

#### Speech-Language Pathologist

**Butler, Jill C, SLP+**
Gender: Female
1001 N Beadle Dr
Carbondale, IL 62901
Phone:(618) 283-2222
**NPI:1144325218**
Cultural Training Completed: No
Hours: [Mon, Tue, Wed, Thu, Fri] 08:00 AM - 05:00 PM
Accessibility: Some Criteria Met (P, EB, IB, PA)

#### Surgery: Plastic and Reconstructive Surgery

**Webb, Kelli N., MD+**
Gender: Female
1400 Financial Park
Carbondale, IL 62902
Phone:(618) 351-9140
**NPI:1518129600**
Cultural Training Completed: No
Hours: [Mon, Tue, Wed, Thu, Fri] 08:00 AM - 05:00 PM
After Hours Phone Number:(618) 351-9140
Certification(s):Board Certified
Accessibility: Some Criteria Met (P, EB, IB, PA)

#### Surgery: Surgical Critical Care

**Badami, Abbasali, MD+**
Gender: Male

## IL

### Jackson

#### Surgery: Surgical Critical Care

**Badami, Abbasali, MD+**
305 W Jackson St
Ste 206
Carbondale, IL 62901
Phone:(618) 457-3006
**NPI:1841641438**
Cultural Training Completed: No
Hours: [Mon, Tue, Wed, Thu, Fri] 08:00 AM - 05:00 PM
Other Language(s):Hindi,Gujarati
Certification(s):Board Certified
Accessibility: Some Criteria Met (P, EB, IB, PA)

**Danks, Roy R, DO+**
Gender: Male
405 W Jackson St
Carbondale, IL 62901
Phone:(618) 549-0721
**NPI:1306812029**
Cultural Training Completed: Yes
Hours: [Mon, Tue, Wed, Thu, Fri] 08:00 AM - 05:00 PM
Other Language(s):English
Certification(s):Board Certified
Accessibility: Some Criteria Met (P, EB, IB, PA)

**Danks, Roy R, DO+**
Gender: Male

## IL

### Jackson

#### Surgery: Surgical Critical Care

**Danks, Roy R, DO+**
305 W Jackson St
Ste 206
Carbondale, IL 62901
Phone:(618) 457-3006
**NPI:1306812029**
Cultural Training Completed: Yes
Hours: [Mon, Tue, Wed, Thu, Fri] 08:00 AM - 05:00 PM
Other Language(s):English
Certification(s):Board Certified
Accessibility: Some Criteria Met (P, EB, IB, PA)

**Iyalla, Kilali I, MD+**
Gender: Female
305 W Jackson St
Ste 206
Carbondale, IL 62901
Phone:(618) 351-4972
**NPI:1811309214**
Cultural Training Completed: No
Hours: [Mon, Tue, Wed, Thu, Fri] 08:00 AM - 05:00 PM
Certification(s):Board Certified
Accessibility: Some Criteria Met (P, EB, IB, PA)

**Kastello, Andrew Douglas, MD+**
Gender: Male
305 W Jackson St
Ste 206

## IL

### Jackson

#### Surgery: Surgical Critical Care

**Kastello, Andrew Douglas, MD+**
Carbondale, IL 62901
Phone:(618) 457-3006
**NPI:1578720629**
Cultural Training Completed: Yes
Hours: [Mon, Tue, Wed, Thu, Fri] 08:00 AM - 05:00 PM
Other Language(s):English
Certification(s):Board Certified
Accessibility: Some Criteria Met (P, EB, IB, PA)

**Reddy, Hitesh R, MD+**
Gender: Male
305 W Jackson St
Ste 206
Carbondale, IL 62901
Phone:(618) 351-4972
**NPI:1699338558**
Cultural Training Completed: No
Hours: [Mon, Tue, Wed, Thu, Fri] 08:00 AM - 05:00 PM
Other Language(s):Hindi,Kannada
Accessibility: Some Criteria Met (P, EB, IB, PA)

**Vallar, Kelly J, MD+**
Gender: Female
305 W Jackson St
Ste 206
Carbondale, IL 62901

## IL

### Jackson

**Surgery: Surgical Critical Care**

**Vallar, Kelly J, MD+**
Phone:(618) 457-3006
**NPI:1033403589**
Cultural Training Completed: Yes
Hours: [Mon, Tue, Wed, Thu, Fri] 08:00 AM - 05:00 PM
Other Language(s):English
Certification(s):Board Certified
Accessibility: Some Criteria Met (P, EB, IB, PA)

**Surgery: Trauma Surgery**

**Badami, Abbasali, MD+**
Gender: Male
305 W Jackson St
Ste 206
Carbondale, IL 62901
Phone:(618) 457-3006
**NPI:1841641438**
Cultural Training Completed: No
Hours: [Mon, Tue, Wed, Thu, Fri] 08:00 AM - 05:00 PM
Other Language(s):Hindi,Gujarati
Accessibility: Some Criteria Met (P, EB, IB, PA)

**Danks, Roy R, DO+**
Gender: Male
405 W Jackson St
Carbondale, IL 62901

## IL

### Jackson

**Surgery: Trauma Surgery**

**Danks, Roy R, DO+**
Phone:(618) 549-0721
**NPI:1306812029**
Cultural Training Completed: Yes
Hours: [Mon, Tue, Wed, Thu, Fri] 08:00 AM - 05:00 PM
Other Language(s):English
Certification(s):Board Certified
Accessibility: Some Criteria Met (P, EB, IB, PA)

**Danks, Roy R, DO+**
Gender: Male
305 W Jackson St
Ste 206
Carbondale, IL 62901
Phone:(618) 457-3006
**NPI:1306812029**
Cultural Training Completed: Yes
Hours: [Mon, Tue, Wed, Thu, Fri] 08:00 AM - 05:00 PM
Other Language(s):English
Certification(s):Board Certified
Accessibility: Some Criteria Met (P, EB, IB, PA)

**Hosein, Devin J, MD+**
Gender: Male
305 W Jackson St
Ste 206
Carbondale, IL 62901
Phone:(618) 457-3006

## IL

### Jackson

**Surgery: Trauma Surgery**

**Hosein, Devin J, MD+**
**NPI:1235652405**
Cultural Training Completed: No
Hours: [Mon, Tue, Wed, Thu, Fri] 08:00 AM - 05:00 PM
Accessibility: Some Criteria Met (P, EB, IB, PA)

**Iyalla, Kilali I, MD+**
Gender: Female
305 W Jackson St
Ste 206
Carbondale, IL 62901
Phone:(618) 351-4972
**NPI:1811309214**
Cultural Training Completed: No
Hours: [Mon, Tue, Wed, Thu, Fri] 08:00 AM - 05:00 PM
Accessibility: Some Criteria Met (P, EB, IB, PA)

**Kastello, Andrew Douglas, MD+**
Gender: Male
305 W Jackson St
Ste 206
Carbondale, IL 62901
Phone:(618) 457-3006
**NPI:1578720629**
Cultural Training Completed: Yes
Hours: [Mon, Tue, Wed, Thu, Fri] 08:00 AM - 05:00 PM
Other Language(s):English

## IL

### Jackson

**Surgery: Trauma Surgery**

**Kastello, Andrew Douglas, MD+**
Accessibility: Some Criteria Met (P, EB, IB, PA)

**Reddy, Hitesh R, MD+**
Gender: Male
305 W Jackson St
Ste 206
Carbondale, IL 62901
Phone:(618) 351-4972
**NPI:1699338558**
Cultural Training Completed: No
Hours: [Mon, Tue, Wed, Thu, Fri] 08:00 AM - 05:00 PM
Other Language(s):Hindi,Kannada
Accessibility: Some Criteria Met (P, EB, IB, PA)

**Shahait, Awni D, MD+**
Gender: Male
305 W Jackson St
Ste 206
Carbondale, IL 62901
Phone:(618) 457-3006
**NPI:1871972422**
Cultural Training Completed: Yes
Hours: [Mon, Tue, Wed, Thu, Fri] 08:00 AM - 05:00 PM
Other Language(s):Arabic
Accessibility: Some Criteria Met (P, EB, IB, PA)

## IL

### Jackson

**Surgery: Trauma Surgery**

**Vallar, Kelly J, MD+**
Gender: Female
305 W Jackson St
Ste 206
Carbondale, IL 62901
Phone:(618) 457-3006
**NPI:1033403589**
Cultural Training Completed: Yes
Hours: [Mon, Tue, Wed, Thu, Fri] 08:00 AM - 05:00 PM
Other Language(s):English
Accessibility: Some Criteria Met (I P, I EB, I IB, I PA)

**Thoracic Surgery (Operations of the Heart And Chest)**

**Pyle, William G, MD+**
Gender: Male
305 W Jackson St
Ste 206
Carbondale, IL 62901
Phone:(618) 457-3006
**NPI:1306827001**
Cultural Training Completed: Yes
Hours: [Mon, Tue, Wed, Thu, Fri] 08:00 AM - 05:00 PM
Other Language(s):English
Certification(s):Board Certified
Accessibility: Some Criteria Met (I P, I EB, I IB, I PA)

## IL

### Jackson

**Thoracic Surgery (Operations of the Heart And Chest)**

**Siller De La Rosa, Ricardo A, MD+**
Gender: Male
305 W Jackson St
Ste 206
Carbondale, IL 62901
Phone:(618) 457-3006
**NPI:1558788539**
Cultural Training Completed: No
Hours: [Mon, Tue, Wed, Thu, Fri] 08:00 AM - 05:00 PM
Other Language(s):Spanish
Accessibility: Some Criteria Met (I P, I EB, I IB, I PA)

**Urology (Urinary Tract)**

**Rajamahanty, Srinivas, MD+**
Gender: Male
305 W Jackson St
Ste 301
Carbondale, IL 62901
Phone:(618) 351-9300
**NPI:1124339403**
Cultural Training Completed: No
Hours: [Mon, Tue, Wed, Thu, Fri] 08:00 AM - 05:00 PM
Other Language(s):Hindi
Certification(s):Board Certified
Accessibility: Some Criteria Met (I P, I EB, I IB, I PA)

## IL

### Jackson

**Urology (Urinary Tract)**

**Rajamahanty, Srinivas, MD+**
Gender: Male
305 W Jackson St
Ste 303
Carbondale, IL 62901
Phone:(618) 351-4972
**NPI:1124339403**
Cultural Training Completed: No
Hours: [Mon, Tue, Wed, Thu, Fri] 08:00 AM - 05:00 PM
After Hours Phone Number:(618) 351-9300
Other Language(s):Hindi
Certification(s):Board Certified
Accessibility: Details Pending (P P, P EB, P IB, P PA)

**Vascular Surgery (Operations of the Blood Vessels)**

**Katuwal, Binit, MD+**
Gender: Male
305 W Jackson St
Ste 206
Carbondale, IL 62901
Phone:(618) 457-3031
**NPI:1508344607**
Cultural Training Completed: No
Hours: [Mon, Tue, Wed, Thu, Fri] 08:00 AM - 05:00 PM
Other Language(s):Hindi,Nepali

## IL

### Jackson

**Vascular Surgery (Operations of the Blood Vessels)**

**Katuwal, Binit, MD+**
Accessibility: Some Criteria Met (I P, I EB, I IB, I PA)

**Shinnerl, Roger S, MD+**
Gender: Male
305 W Jackson St
Ste 206
Carbondale, IL 62901
Phone:(618) 457-3031
**NPI:1760684765**
Cultural Training Completed: Yes
Hours: [Mon, Tue, Wed, Thu, Fri] 08:00 AM - 05:00 PM
Certification(s):Board Certified
Accessibility: Some Criteria Met (I P, I EB, I IB, I PA)

### Murphysboro

**Family Medicine (General Family Medical Care)**

**Kupferer, Valerie Ann, DO+**
Gender: Female
2 S Hospital Dr
Murphysboro, IL 62966
Phone:(618) 684-3156
**NPI:1003869280**
Cultural Training Completed: No
Hours: [Mon, Tue, Wed, Thu, Fri, Sat, Sun] 12:00 AM - 11:59 PM

## IL

### Jackson

#### Family Medicine (General Family Medical Care)

**Kupferer, Valerie Ann, DO+**
Certification(s):Board Certified
Accessibility: Some Criteria Met (P, EB, IB, PA)

**Kupferer, Valerie Ann, DO+**
Gender: Female
628 N 14th St
Murphysboro, IL 62966
Phone:(618) 687-2353
**NPI:1003869280**
Cultural Training Completed: No
Hours: [Mon, Tue, Wed, Thu, Fri] 08:00 AM - 05:00 PM
Certification(s):Board Certified
Accessibility: Details Pending (P, EB, IB, PA)

#### General Surgery

**Maddock, Kurt A, MD+**
Gender: Male
2 S Hospital Dr
Murphysboro, IL 62966
Phone:(618) 684-3156
**NPI:1740253707**
Cultural Training Completed: No
Hours: [Mon, Tue, Wed, Thu, Fri, Sat, Sun] 12:00 AM - 11:59 PM
After Hours Phone Number:(618) 684-1035

## IL

### Jackson

#### General Surgery

**Maddock, Kurt A, MD+**
Other Language(s):English
Certification(s):Board Certified
Accessibility: Some Criteria Met (P, EB, IB, PA)

#### Internal Medicine (General Medical Care)

**Davis, Craig Thomas, MD+**
Gender: Male
2 S Hospital Dr
Murphysboro, IL 62966
Phone:(618) 529-0529
**NPI:1134201213**
Cultural Training Completed: No
Hours: [Mon, Tue, Wed, Thu, Fri] 08:00 AM - 05:00 PM, [Sat, Sun] 12:00 AM - 11:59 PM
Certification(s):Board Certified
Accessibility: Details Pending (P, EB, IB, PA)

#### Nurse Practitioner

**Lohman, Jessica L, NP+**
Gender: Female
19 E Shawnee Dr
Ste 2
Murphysboro, IL 62966
Phone:(618) 684-2172
**NPI:1619412475**
Cultural Training Completed: No

## IL

### Jackson

#### Nurse Practitioner

**Lohman, Jessica L, NP+**
Hours: [Mon, Tue, Wed, Thu, Fri] 08:00 AM - 05:00 PM
Other Language(s):English
Certification(s):Board Certified
Accessibility: Some Criteria Met (P, EB, IB, PA)

**Michels, Rachel L, NP+**
Gender: Female
2 S Hospital Dr
Murphysboro, IL 62966
Phone:(618) 684-3156
**NPI:1356059331**
Cultural Training Completed: No
Hours: [Mon, Tue, Wed, Thu, Fri, Sat, Sun] 12:00 AM - 11:59 PM
Accessibility: Some Criteria Met (P, EB, IB, PA)

#### Physical Therapist

**Coelho, Elizabeth, PT+**
Gender: Female
1441 N 14th St
Murphysboro, IL 62966
Phone:(815) 344-5000
**NPI:1497909923**
Cultural Training Completed: No
Hours: [Mon, Tue, Wed, Thu, Fri] 08:00 AM - 05:00 PM
After Hours Phone Number:(314) 659-2411

## IL

### Jackson

#### Physical Therapist

**Coelho, Elizabeth, PT+**
Accessibility: Details Pending (P, EB, IB, PA)

#### Podiatrist (Feet, Ankles)

**Duong, Cindy, DPM+**
Gender: Female
19 E Shawnee Dr
Ste 3
Murphysboro, IL 62966
Phone:(618) 565-1000
**NPI:1073191656**
Cultural Training Completed: No
Hours: [Mon, Tue, Wed, Thu, Fri] 08:00 AM - 05:00 PM
Accessibility: Some Criteria Met (P, EB, IB, PA)

**Mccloud, Alexandria Monique, DPM+**
Gender: Female
19 E Shawnee Dr
Ste 3
Murphysboro, IL 62966
Phone:(618) 565-1000
**NPI:1609496470**
Cultural Training Completed: No
Hours: [Mon, Tue, Wed, Thu, Fri] 08:00 AM - 05:00 PM
Accessibility: Some Criteria Met (P, EB, IB, PA)

## IL

### Jackson

**Preventive Medicine: Undersea and Hyperbaric Medicine**

**Maddock, Kurt A, MD+**
Gender: Male
2 S Hospital Dr
Murphysboro, IL 62966
Phone:(618) 684-3156
**NPI:1740253707**
Cultural Training Completed: No
Hours: [Mon, Tue, Wed, Thu, Fri, Sat, Sun] 12:00 AM - 11:59 PM
After Hours Phone Number:(618) 684-1035
Other Language(s):English
Certification(s):Board Certified
Accessibility: Some Criteria Met (P, EB, IB, PA)

**Public Health or Welfare**

**Jackson County Health Department**
415 Health Department Rd
Murphysboro, IL 62966
Phone:(618) 684-3143
**NPI:1831294461**
Website: https://www.jchdonline.org/
Cultural Training Completed: No
Hours: [Mon, Tue, Wed, Thu, Fri, Sat] 08:00 AM - 05:00 PM

## IL

### Jackson

**Public Health or Welfare**

**Jackson County Health Department**
Other Language(s):English
Accessibility: Some Criteria Met (P, EB, IB, PA)

### Jasper

### Newton

**Nurse Practitioner: Family**

**Meinhart, Elizabeth L, MS#**
Gender: Female
601 W Washington St Ste 3
Newton, IL 62448
Phone:(618) 783-5094
**NPI:1467745208**
Cultural Training Completed: No
Hours: [Mon, Tue, Wed, Thu, Fri, Sat, Sun] 08:00 AM - 05:00 PM
Other Language(s):Spanish
Accessibility: Some Criteria Met (P, EB, IB, PA)

**Meinhart, Elizabeth L, MS#**
Gender: Female
601 W Washington St
Newton, IL 62448
Phone:(618) 783-5094
**NPI:1467745208**
Cultural Training Completed: No

## IL

### Jasper

**Nurse Practitioner: Family**

**Meinhart, Elizabeth L, MS#**
Hours: [Mon, Tue, Wed, Thu, Fri] 08:00 AM - 05:00 PM
Other Language(s):Spanish
Accessibility: Some Criteria Met (P, EB, IB, PA)

**Nurse Practitioner: Gerontology**

**Fugate, Amy Jo, APRN+**
Gender: Female
300 S Scott Ave
Newton, IL 62448
Phone:(618) 783-2309
**NPI:1962020560**
Cultural Training Completed: Yes
Hours: [Mon, Tue, Wed, Thu, Fri] 08:00 AM - 05:00 PM
Accessibility: Details Pending (P, EB, IB, PA)

**Public Health or Welfare**

**Jasper County Health Department**
106 Edwards St
Newton, IL 62448
Phone:(618) 783-4436
**NPI:1992772149**
Cultural Training Completed: No

## IL

### Jasper

**Public Health or Welfare**

**Jasper County Health Department**
Hours: [Mon, Tue, Wed, Thu, Fri] 08:00 AM - 04:00 PM
Other Language(s):English
Accessibility: Some Criteria Met (P, EB, IB, PA)

### Jefferson

### Mount Vernon

**Advanced Practice Midwife**

**Massey, Susan E, CNM+**
Gender: Female
3130 Veterans Memorial Dr
Mount Vernon, IL 62864
Phone:(618) 997-5266
**NPI:1437172079**
Cultural Training Completed: No
Hours: [Mon, Tue, Wed, Thu, Fri] 09:00 AM - 05:00 PM
Other Language(s):English
Accessibility: Details Pending (P, EB, IB, PA)

**Rinehart, Julie Ann Cammon, CNM+**
Gender: Female
8 Cusumano Professional Plaza Dr

## IL

### Jefferson

#### Advanced Practice Midwife

**Rinehart, Julie Ann Cammon, CNM+**
Mount Vernon, IL 62864
Phone:(618) 244-4800
**NPI:1740779081**
Cultural Training Completed: No
Hours: [Mon, Tue, Wed, Thu, Fri] 08:00 AM - 05:00 PM
Accessibility: Some Criteria Met (P, EB, IB, PA)

**Walters, Donna R, NP+**
Gender: Female
3130 Veterans Memorial Dr
Mount Vernon, IL 62864
Phone:(618) 997-5266
**NPI:1053665711**
Cultural Training Completed: Yes
Hours: [Mon, Tue, Wed, Thu, Fri] 09:00 AM - 05:00 PM
Other Language(s):English
Accessibility: Details Pending (P, EB, IB, PA)

#### Audiologist

**Lane, David J, AUD+**
Gender: Male
4117 S Water Tower Pl Ste C
Mount Vernon, IL 62864
Phone:(618) 242-0672

## IL

### Jefferson

#### Audiologist

**Lane, David J, AUD+**
**NPI:1164472155**
Cultural Training Completed: Yes
Hours: [Mon, Tue, Wed, Thu, Fri] 08:30 AM - 04:30 PM
Accessibility: Some Criteria Met (P, EB, IB, PA)

#### Cardiology (Heart, Blood Vessels)

**Eisenhauer, Michael D, MD+**
Gender: Male
1 Good Samaritan Way
Mount Vernon, IL 62864
Phone:(618) 242-4600
**NPI:1821064510**
Cultural Training Completed: No
Hours: [Mon, Tue, Wed, Thu, Fri] 07:30 AM - 05:00 PM
Certification(s):Board Certified
Accessibility: Some Criteria Met (P, EB, IB, PA)

**Loutrianakis, Emmanuel, MD+**
Gender: Male
1 Good Samaritan Way
Mount Vernon, IL 62864
Phone:(618) 242-4600
**NPI:1013974187**
Cultural Training Completed: Yes

## IL

### Jefferson

#### Cardiology (Heart, Blood Vessels)

**Loutrianakis, Emmanuel, MD+**
Hours: [Mon, Tue, Wed, Thu, Fri] 08:00 AM - 05:00 PM, [Sat, Sun] 12:00 AM - 11:59 PM
Other Language(s):Greek
Certification(s):Board Certified
Accessibility: Some Criteria Met (P, EB, IB, PA)

**Mukerji, Rita, MD+**
Gender: Female
2 Good Samaritan Way Ste 220
Mount Vernon, IL 62864
Phone:(618) 899-3660
**NPI:1023218807**
Cultural Training Completed: Yes
Hours: [Mon, Tue, Wed, Thu, Fri] 08:00 AM - 04:30 PM
Other Language(s):English
Certification(s):Board Certified
Accessibility: Some Criteria Met (P, EB, IB, PA)

**Parham, Walter A, MD+**
Gender: Male
1 Good Samaritan Way
Mount Vernon, IL 62864
Phone:(618) 242-4600

## IL

### Jefferson

#### Cardiology (Heart, Blood Vessels)

**Parham, Walter A, MD+**
**NPI:1487646972**
Cultural Training Completed: No
Hours: [Mon, Tue, Wed, Thu, Fri] 08:00 AM - 05:00 PM
Other Language(s):English
Accessibility: Details Pending (P, EB, IB, PA)

**Shamsham, Fadi M, MD+**
Gender: Male
4115 S Water Tower Pl
Mount Vernon, IL 62864
Phone:(618) 204-5462
**NPI:1942203971**
Cultural Training Completed: No
Hours: [Mon, Tue, Wed, Thu, Fri] 08:00 AM - 05:00 PM
Other Language(s):English
Certification(s):Board Certified
Accessibility: Some Criteria Met (P, EB, IB, PA)

**Shamsham, Fadi M, MD+**
Gender: Male
1 Good Samaritan Way
Mount Vernon, IL 62864
Phone:(618) 242-4600

## IL

### Jefferson

**Cardiology (Heart, Blood Vessels)**

**Shamsham, Fadi M, MD+**
**NPI:1942203971**
Cultural Training Completed: No
Hours: [Mon, Tue, Wed, Thu, Fri] 08:00 AM - 05:00 PM
Other Language(s):English
Certification(s):Board Certified
Accessibility: Details Pending (P, EB, IB, PA)

**Shenje, Lincoln T, MD+**
Gender: Male
2 Good Samaritan Way
Ste 220
Mount Vernon, IL 62864
Phone:(618) 899-3900
**NPI:1700031382**
Cultural Training Completed: No
Hours: [Mon, Tue, Wed, Thu, Fri] 08:00 AM - 05:00 PM
Other Language(s):Shona,Swahili
Accessibility: Some Criteria Met (P, EB, IB, PA)

**Cardiovascular Disease (Heart, Blood Vessels)**

**Abdulnabi, Yousef N, MD+**
Gender: Male

## IL

### Jefferson

**Cardiovascular Disease (Heart, Blood Vessels)**

**Abdulnabi, Yousef N, MD+**
2 Good Samaritan Way
Ste 220
Mount Vernon, IL 62864
Phone:(618) 899-3660
**NPI:1811958689**
Cultural Training Completed: No
Hours: [Mon, Tue, Wed, Thu, Fri] 08:00 AM - 04:30 PM
Other Language(s):Arabic,English
Certification(s):Board Certified
Accessibility: Some Criteria Met (P, EB, IB, PA)

**Haseeb, Mohammed, MD+**
Gender: Male
4204 Williamson Pl
Mount Vernon, IL 62864
Phone:(618) 244-2525
**NPI:1275692238**
Cultural Training Completed: Yes
Hours: [Mon, Tue, Wed, Thu, Fri] 08:00 AM - 05:00 PM
Other Language(s):English,Urdu
Certification(s):Board Certified

## IL

### Jefferson

**Cardiovascular Disease (Heart, Blood Vessels)**

**Haseeb, Mohammed, MD+**
Accessibility: Details Pending (P, EB, IB, PA)

**Haseeb, Mohammed, MD+**
Gender: Male
1 Good Samaritan Way
Mount Vernon, IL 62864
Phone:(618) 242-4600
**NPI:1275692238**
Cultural Training Completed: Yes
Hours: [Mon, Tue, Wed, Thu, Fri] 08:00 AM - 05:00 PM
Other Language(s):English,Urdu
Certification(s):Board Certified
Accessibility: Details Pending (P, EB, IB, PA)

**Luo, Qing Kevin, MD+**
Gender: Male
1 Good Samaritan Way
Mount Vernon, IL 62864
Phone:(618) 242-4600
**NPI:1033527809**
Cultural Training Completed: No
Hours: [Mon, Tue, Wed, Thu, Fri] 08:00 AM - 05:00 PM
Other Language(s):English

## IL

### Jefferson

**Cardiovascular Disease (Heart, Blood Vessels)**

**Luo, Qing Kevin, MD+**
Accessibility: Details Pending (P, EB, IB, PA)

**Mukerji, Rita, MD+**
Gender: Female
2 Good Samaritan Way
Ste 220
Mount Vernon, IL 62864
Phone:(618) 899-3660
**NPI:1023218807**
Cultural Training Completed: Yes
Hours: [Mon, Tue, Wed, Thu, Fri] 08:00 AM - 04:30 PM
Other Language(s):English
Certification(s):Board Certified
Accessibility: Some Criteria Met (P, EB, IB, PA)

**Nguyen, Binh T, DO+**
Gender: Male
1 Good Samaritan Way
Mount Vernon, IL 62864
Phone:(618) 242-4600
**NPI:1093933665**
Cultural Training Completed: Yes
Hours: [Mon, Tue, Wed, Thu, Fri] 08:00 AM - 05:00 PM
Other Language(s):English

## IL

### Jefferson

#### Cardiovascular Disease (Heart, Blood Vessels)

**Nguyen, Binh T, DO+**
Accessibility: Details Pending (P, EB, IB, PA)

**Nguyen, Binh T, DO+**
Gender: Male
2 Good Samaritan Way
Ste 220
Mount Vernon, IL
62864
Phone:(618) 899-3900
**NPI:1093933665**
Cultural Training Completed: Yes
Hours: [Mon, Tue, Wed, Thu, Fri] 08:00 AM - 04:30 PM
After Hours Phone Number:(618) 899-3900
Other Language(s):English
Accessibility: Some Criteria Met (P, EB, IB, PA)

**Parham, Walter A, MD+**
Gender: Male
1 Good Samaritan Way
Mount Vernon, IL
62864
Phone:(618) 242-4600
**NPI:1487646972**
Cultural Training Completed: No
Hours: [Mon, Tue, Wed, Thu, Fri] 08:00 AM - 05:00 PM
Other Language(s):English

## IL

### Jefferson

#### Cardiovascular Disease (Heart, Blood Vessels)

**Parham, Walter A, MD+**
Certification(s):Board Certified
Accessibility: Details Pending (P, EB, IB, PA)

**Shenje, Lincoln T, MD+**
Gender: Male
2 Good Samaritan Way
Ste 220
Mount Vernon, IL
62864
Phone:(618) 899-3900
**NPI:1700031382**
Cultural Training Completed: No
Hours: [Mon, Tue, Wed, Thu, Fri] 08:00 AM - 05:00 PM
Other Language(s):Shona,Swahili
Certification(s):Board Certified
Accessibility: Some Criteria Met (P, EB, IB, PA)

#### Clinical Cardiac Electrophysiology

**Nguyen, Binh T, DO+**
Gender: Male
1 Good Samaritan Way
Mount Vernon, IL
62864
Phone:(618) 242-4600
**NPI:1093933665**
Cultural Training Completed: Yes

## IL

### Jefferson

#### Clinical Cardiac Electrophysiology

**Nguyen, Binh T, DO+**
Hours: [Mon, Tue, Wed, Thu, Fri] 08:00 AM - 05:00 PM
Other Language(s):English
Accessibility: Details Pending (P, EB, IB, PA)

**Nguyen, Binh T, DO+**
Gender: Male
2 Good Samaritan Way
Ste 220
Mount Vernon, IL
62864
Phone:(618) 899-3900
**NPI:1093933665**
Cultural Training Completed: Yes
Hours: [Mon, Tue, Wed, Thu, Fri] 08:00 AM - 04:30 PM
After Hours Phone Number:(618) 899-3900
Other Language(s):English
Accessibility: Some Criteria Met (P, EB, IB, PA)

#### Critical Care Medicine

**Ali, Abdulmonam Ahmad Abulgasem, MD+**
Gender: Male
1 Good Samaritan Way
Mount Vernon, IL
62864
Phone:(618) 242-4600
**NPI:1396026506**

## IL

### Jefferson

#### Critical Care Medicine

**Ali, Abdulmonam Ahmad Abulgasem, MD+**
Cultural Training Completed: Yes
Hours: [Mon, Tue, Wed, Thu, Fri] 08:00 AM - 05:00 PM, [Sat, Sun] 12:00 AM - 11:59 PM
After Hours Phone Number:(618) 242-4600
Other Language(s):Arabic
Certification(s):Board Certified
Accessibility: Some Criteria Met (P, EB, IB, PA)

#### Dermatology (Skin)

**Seger, Edward W, MD+**
Gender: Male
4107 S Water Tower Pl
Mount Vernon, IL
62864
Phone:(618) 244-0031
**NPI:1578026597**
Cultural Training Completed: Yes
Hours: [Mon, Tue, Wed, Thu, Fri] 08:00 AM - 05:00 PM
Certification(s):Board Certified
Accessibility: Some Criteria Met (P, EB, IB, PA)

## IL

### Jefferson

#### Endocrinology, Diabetes & Metabolism

**Dons, Robert Frederick, MD***
Gender: Male
2 Good Samaritan Way
Ste 420
Mount Vernon, IL
62864
Phone:(618) 899-4000
**NPI:1508905928**
Cultural Training Completed: Yes
Hours: [Mon, Tue, Wed, Thu, Fri] 07:30 AM - 05:00 PM
Other Language(s):Spanish,English,American Sign Language,Chinese,French
Certification(s):Board Certified
Accessibility: Some Criteria Met (P, EB, IB, PA)

#### Family Medicine (General Family Medical Care)

**Becton, Wendell W, MD+**
Gender: Male
4113 S Water Tower Pl
Mount Vernon, IL
62864
Phone:(618) 241-9071
**NPI:1649237504**
Cultural Training Completed: No
Hours: [Mon, Tue, Wed, Thu, Fri] 08:00 AM - 05:00 PM

## IL

### Jefferson

#### Family Medicine (General Family Medical Care)

**Becton, Wendell W, MD+**
Certification(s):Board Certified
Accessibility: Some Criteria Met (P, EB, IB, PA)

**Blain, Michael Anthony, DO#**
Gender: Male
2920 Veterans Memorial Dr
Mount Vernon, IL
62864
Phone:(618) 244-6544
**NPI:1801076146**
Cultural Training Completed: No
Hours: [Mon, Tue, Wed, Thu, Fri] 08:00 AM - 05:00 PM
Accessibility: Some Criteria Met (P, EB, IB, PA)

**Papazian, Jacques, MD+**
Gender: Male
4117 S Water Tower Pl
Mount Vernon, IL
62864
Phone:(618) 242-0672
**NPI:1366491193**
Cultural Training Completed: Yes
Hours: [Mon, Tue, Wed, Thu, Fri] 08:00 AM - 05:00 PM

## IL

### Jefferson

#### Family Medicine (General Family Medical Care)

**Papazian, Jacques, MD+**
Other Language(s):English,French
Accessibility: Some Criteria Met (P, EB, IB, PA)

**Schulz, Esther L, DO+**
Gender: Female
5 Good Samaritan Way
Mount Vernon, IL
62864
Phone:(618) 899-1264
**NPI:1093759730**
Cultural Training Completed: No
Hours: [Mon, Tue, Wed, Thu, Fri] 08:00 AM - 05:00 PM
Other Language(s):English
Certification(s):Board Certified
Accessibility: Some Criteria Met (P, EB, IB, PA)

#### Gastroenterology

**Albisu, Jose Antonio, MD+**
Gender: Male
2 Good Samaritan Way
Ste 420
Mount Vernon, IL
62864
Phone:(618) 899-4000
**NPI:1336272913**
Cultural Training Completed: No

## IL

### Jefferson

#### Gastroenterology

**Albisu, Jose Antonio, MD+**
Hours: [Mon, Tue, Wed, Thu, Fri] 07:30 AM - 05:00 PM
Other Language(s):Spanish
Accessibility: Some Criteria Met (P, EB, IB, PA)

**Barton, Susan H, MD+**
Gender: Female
2 Good Samaritan Way
Ste 420
Mount Vernon, IL
62864
Phone:(618) 899-4000
**NPI:1235145574**
Cultural Training Completed: No
Hours: [Mon, Tue, Wed, Thu, Fri] 07:30 AM - 05:00 PM
Certification(s):Board Certified
Accessibility: Some Criteria Met (P, EB, IB, PA)

**McCain, Mack Ephriam, MD+**
Gender: Male
209 Crossroads Pl
Mount Vernon, IL
62864
Phone:(618) 241-9071
**NPI:1558321190**
Cultural Training Completed: No
Hours: [Mon, Tue, Wed, Thu, Fri] 08:00 AM - 05:00 PM

## IL

### Jefferson

#### Gastroenterology

**McCain, Mack Ephriam, MD+**
Certification(s):Board Certified
Accessibility: Some Criteria Met (P, EB, IB, PA)

**Sarkisian, Alexander M, MD+**
Gender: Male
2 Good Samaritan Way
Ste 420
Mount Vernon, IL
62864
Phone:(618) 899-4000
**NPI:1174985568**
Cultural Training Completed: Yes
Hours: [Mon, Tue, Wed, Thu, Fri] 08:00 AM - 05:00 PM
Accessibility: Some Criteria Met (P, EB, IB, PA)

#### General Surgery

**Ahuja, Naresh K, MD+**
Gender: Male
2 Good Samaritan Way
Ste 235
Mount Vernon, IL
62864
Phone:(618) 899-3660
**NPI:1013174598**
Cultural Training Completed: No
Hours: [Mon, Tue, Wed, Thu, Fri] 08:00 AM - 05:00 PM
Other Language(s):Urdu,Sindhi

## IL

### Jefferson

#### General Surgery

**Ahuja, Naresh K, MD+**
Accessibility: Details Pending (P, EB, IB, PA)

**Ahuja, Naresh K, MD+**
Gender: Male
4230 Lincolnshire Dr
Ste A
Mount Vernon, IL
62864
Phone:(618) 315-6466
**NPI:1013174598**
Cultural Training Completed: No
Hours: [Mon, Tue, Wed, Thu, Fri] 08:00 AM - 05:00 PM
Other Language(s):Urdu,Sindhi
Accessibility: Some Criteria Met (P, EB, IB, PA)

**Baronowsky, Alex V, MD+**
Gender: Male
209 Crossroads Pl
Mount Vernon, IL
62864
Phone:(618) 241-9071
**NPI:1952711582**
Cultural Training Completed: Yes
Hours: [Mon, Tue, Wed, Thu, Fri] 08:00 AM - 05:00 PM
Other Language(s):English
Certification(s):Board Certified

## IL

### Jefferson

#### General Surgery

**Baronowsky, Alex V, MD+**
Accessibility: Some Criteria Met (P, EB, IB, PA)

**Bishop, William A, MD+**
Gender: Male
2 Good Samaritan Way
Ste 235
Mount Vernon, IL
62864
Phone:(618) 899-3980
**NPI:1235633389**
Cultural Training Completed: No
Hours: [Mon, Tue, Wed, Thu, Fri] 08:00 AM - 05:00 PM
Accessibility: Some Criteria Met (P, EB, IB, PA)

**Dalencourt, Gregory, MD+**
Gender: Male
209 Crossroads Pl
Mount Vernon, IL
62864
Phone:(618) 244-1937
**NPI:1013185842**
Cultural Training Completed: No
Hours: [Mon, Tue, Wed, Thu, Fri] 08:00 AM - 05:00 PM
Certification(s):Board Certified
Accessibility: Some Criteria Met (P, EB, IB, PA)

## IL

### Jefferson

#### General Surgery

**Feinberg, Samuel J, MD+**
Gender: Male
5 Good Samaritan Way
Mount Vernon, IL
62864
Phone:(618) 899-3980
**NPI:1952318222**
Cultural Training Completed: Yes
Hours: [Mon, Tue, Wed, Thu, Fri] 08:00 AM - 05:00 PM
Other Language(s):English,Spanish
Certification(s):Board Certified
Accessibility: Details Pending (P, EB, IB, PA)

**Gupta, Anupam K, MD+**
Gender: Male
1 Good Samaritan Way
Mount Vernon, IL
62864
Phone:(618) 242-4600
**NPI:1467893412**
Cultural Training Completed: No
Hours: [Mon, Tue, Wed, Thu, Fri] 07:30 AM - 05:00 PM
Accessibility: Some Criteria Met (P, EB, IB, PA)

**Ibendahl, Erica Lynne, MD+**
Gender: Female
5 Good Samaritan Way

## IL

### Jefferson

#### General Surgery

**Ibendahl, Erica Lynne, MD+**
Mount Vernon, IL 62864
Phone:(618) 899-1264
**NPI:1134483514**
Cultural Training Completed: No
Hours: [Mon, Tue, Wed, Thu, Fri] 08:00 AM - 05:00 PM
After Hours Phone Number:(618) 899-1264
Other Language(s):English
Certification(s):Board Certified
Accessibility: Details Pending (P, EB, IB, PA)

**Nunn, Andre R, MD+**
Gender: Male
209 Crossroads Pl
Mount Vernon, IL 62864
Phone:(618) 241-9071
**NPI:1447351655**
Cultural Training Completed: No
Hours: [Mon, Tue, Wed, Thu, Fri] 08:00 AM - 05:00 PM
Other Language(s):English
Certification(s):Board Certified
Accessibility: Some Criteria Met (P, EB, IB, PA)

**Platz, Joseph J, MD+**
Gender: Male

## IL

### Jefferson

#### General Surgery

**Platz, Joseph J, MD+**
2 Good Samaritan Way
Ste 220
Mount Vernon, IL 62864
Phone:(618) 899-3660
**NPI:1699074336**
Cultural Training Completed: No
Hours: [Mon, Tue, Wed, Thu, Fri] 08:00 AM - 05:00 PM
Certification(s):Board Certified
Accessibility: Details Pending (P, EB, IB, PA)

**Wong, Peter, MD+**
Gender: Male
2 Good Samaritan Way
Ste 235
Mount Vernon, IL 62864
Phone:(618) 899-3980
**NPI:1952344509**
Cultural Training Completed: No
Hours: [Mon, Tue, Wed, Thu, Fri] 08:00 AM - 05:00 PM
Accessibility: Some Criteria Met (P, EB, IB, PA)

#### Hematology & Oncology

**Shafqat, Hammad, MD+**
Gender: Male
8 Doctors Park Rd
Mount Vernon, IL 62864

## IL

### Jefferson

#### Hematology & Oncology

**Shafqat, Hammad, MD+**
Phone:(618) 244-1341
**NPI:1093070302**
Cultural Training Completed: No
Hours: [Mon, Tue, Wed, Thu, Fri] 08:00 AM - 05:00 PM
Other Language(s):Pakistani
Accessibility: Some Criteria Met (P, EB, IB, PA)

#### Internal Medicine (General Medical Care)

**Bashir, Naheed T, MD+**
Gender: Female
3307 Broadway St
Ste 140
Mount Vernon, IL 62864
Phone:(618) 315-6577
**NPI:1245355916**
Cultural Training Completed: Yes
Hours: [Mon, Tue, Wed, Thu, Fri] 08:00 AM - 05:00 PM
Other Language(s):Spanish
Accessibility: Details Pending (P, EB, IB, PA)

**Bashir, Naheed T, MD+**
Gender: Female
4112 N Water Tower Pl
Ste B

## IL

### Jefferson

#### Internal Medicine (General Medical Care)

**Bashir, Naheed T, MD+**
Mount Vernon, IL 62864
Phone:(618) 315-6577
**NPI:1245355916**
Cultural Training Completed: Yes
Hours: [Mon, Tue, Wed] 08:00 AM - 04:00 PM, Thu 08:00 AM - 05:00 PM
Other Language(s):Spanish
Accessibility: Some Criteria Met (P, EB, IB, PA)

**Grimm, Trenton, MD+**
Gender: Male
1 Good Samaritan Way
Mount Vernon, IL 62864
Phone:(618) 242-4600
**NPI:1255746509**
Cultural Training Completed: No
Hours: [Mon, Tue, Wed, Thu, Fri] 08:00 AM - 05:00 PM
Certification(s):Board Certified
Accessibility: Details Pending (P, EB, IB, PA)

**Luo, Qing Kevin, MD+**
Gender: Male
1 Good Samaritan Way
Mount Vernon, IL 62864
Phone:(618) 242-4600

## IL

### Jefferson

#### Internal Medicine (General Medical Care)

**Luo, Qing Kevin, MD+**
**NPI:1033527809**
Cultural Training Completed: No
Hours: [Mon, Tue, Wed, Thu, Fri] 08:00 AM - 05:00 PM
Other Language(s):English
Accessibility: Details Pending (P, EB, IB, PA)

**Mohammed, Shaji A, DO+**
Gender: Male
1 Good Samaritan Way
Mount Vernon, IL 62864
Phone:(618) 242-4600
**NPI:1316504939**
Cultural Training Completed: Yes
Hours: [Mon, Tue, Wed, Thu, Fri] 08:00 AM - 05:00 PM
Certification(s):Board Certified
Accessibility: Details Pending (P, EB, IB, PA)

**Zahid, Rabia, DO+**
Gender: Female
1 Good Samaritan Way
Mount Vernon, IL 62864
Phone:(618) 242-4600
**NPI:1346734043**
Cultural Training Completed: Yes

## IL

### Jefferson

#### Internal Medicine (General Medical Care)

**Zahid, Rabia, DO+**
Hours: [Mon, Tue, Wed, Thu, Fri] 08:00 AM - 05:00 PM
Certification(s):Board Certified
Accessibility: Details Pending (P, EB, IB, PA)

#### Medical Oncology

**Shafqat, Hammad, MD+**
Gender: Male
8 Doctors Park Rd
Mount Vernon, IL 62864
Phone:(618) 244-1341
**NPI:1093070302**
Cultural Training Completed: No
Hours: [Mon, Tue, Wed, Thu, Fri] 08:00 AM - 05:00 PM
Other Language(s):Pakistani
Certification(s):Board Certified
Accessibility: Some Criteria Met (P, EB, IB, PA)

#### Nephrology

**Rashid, Faisal, MD+**
Gender: Male
1 Good Samaritan Way
Mount Vernon, IL 62864
Phone:(618) 242-4600
**NPI:1851354690**

## IL

### Jefferson

#### Nephrology

**Rashid, Faisal, MD+**
Cultural Training Completed: No
Hours: [Mon, Tue, Wed, Thu, Fri] 08:00 AM - 05:00 PM
Other Language(s):English
Certification(s):Board Certified
Accessibility: Details Pending (P, EB, IB, PA)

#### Neurology

**Kosierkiewicz, Tomasz A, MD***
Gender: Male
4107 N Water Tower Pl
Ste C
Mount Vernon, IL 62864
Phone:(618) 242-7350
**NPI:1487645776**
Cultural Training Completed: No
Hours: [Mon, Tue, Wed, Thu, Fri] 08:00 AM - 05:00 PM
After Hours Phone Number:(618) 242-7350
Certification(s):Board Certified
Accessibility: Some Criteria Met (P, EB, IB, PA)

**Shah, Syed A, MD+**
Gender: Male
1007 S 42nd St
Ste 2
Mount Vernon, IL 62864

## IL

### Jefferson

#### Neurology

**Shah, Syed A, MD+**
Phone:(618) 241-9587
**NPI:1508867300**
Cultural Training Completed: Yes
Hours: [Mon, Tue, Wed, Thu, Fri] 08:00 AM - 05:00 PM
Other Language(s):English,Urdu
Accessibility: Details Pending (P, EB, IB, PA)

#### Nurse Practitioner

**Bingman, Ashley Renee, NP+**
Gender: Female
4112 N Water Tower Pl
Ste B
Mount Vernon, IL 62864
Phone:(618) 315-6577
**NPI:1780142356**
Cultural Training Completed: Yes
Hours: [Mon, Tue, Wed] 08:00 AM - 04:00 PM, Thu 08:00 AM - 05:00 PM
Accessibility: Some Criteria Met (P, EB, IB, PA)

**Bingman, Ashley Renee, NP+**
Gender: Female
3307 Broadway St
Ste 140
Mount Vernon, IL 62864
Phone:(618) 315-6577

## IL

### Jefferson

**Nurse Practitioner**

**Bingman, Ashley Renee, NP+**
**NPI:1780142356**
Cultural Training Completed: Yes
Hours: [Mon, Tue, Wed, Thu, Fri] 08:00 AM - 05:00 PM
Accessibility: Details Pending (P P, P EB, P IB, P PA)

**Fischer, Alexis N, NP+**
Gender: Female
4113 S Water Tower Pl
Mount Vernon, IL 62864
Phone:(618) 244-9038
**NPI:1346956828**
Cultural Training Completed: Yes
Hours: [Mon, Tue, Wed, Thu, Fri] 08:00 AM - 05:00 PM
Accessibility: Some Criteria Met (I P, I EB, I IB, I PA)

**Fischer, Alexis N, NP+**
Gender: Female
209 Crossroads Pl
Mount Vernon, IL 62864
Phone:(618) 241-9071
**NPI:1346956828**
Cultural Training Completed: Yes
Hours: [Mon, Tue, Wed, Thu, Fri] 08:00 AM - 05:00 PM
Accessibility: Some Criteria Met (I P, I EB, I IB, I PA)

## IL

### Jefferson

**Nurse Practitioner**

**Hofer, Ashley C, NP+**
Gender: Female
2 Good Samaritan Way Ste 220
Mount Vernon, IL 62864
Phone:(618) 899-3900
**NPI:1316419252**
Cultural Training Completed: Yes
Hours: [Mon, Tue, Wed, Thu, Fri] 08:00 AM - 05:00 PM
Other Language(s):English
Accessibility: Some Criteria Met (I P, I EB, I IB, I PA)

**James, Kalli R, NP+**
Gender: Female
8 Cusumano Professional Plaza Dr
Mount Vernon, IL 62864
Phone:(618) 244-4800
**NPI:1285350348**
Cultural Training Completed: No
Hours: [Mon, Tue, Wed, Thu, Fri] 08:00 AM - 05:00 PM
Accessibility: Some Criteria Met (I P, I EB, I IB, I PA)

**Parchman, Michaela D, NP+**
Gender: Female
4117 S Water Tower Pl
Mount Vernon, IL 62864
Phone:(618) 242-0672

## IL

### Jefferson

**Nurse Practitioner**

**Parchman, Michaela D, NP+**
**NPI:1306792981**
Cultural Training Completed: No
Hours: [Mon, Tue, Wed, Thu, Fri] 08:00 AM - 05:00 PM
Accessibility: Some Criteria Met (I P, I EB, I IB, I PA)

**Plummer, Megan N, APRN+**
Gender: Female
2920 Veterans Memorial Dr
Mount Vernon, IL 62864
Phone:(618) 244-6544
**NPI:1487271557**
Cultural Training Completed: Yes
Hours: [Mon, Tue, Wed, Thu, Fri] 08:00 AM - 05:00 PM
Accessibility: Some Criteria Met (I P, I EB, I IB, I PA)

**Schrage, Jenna, NP+**
Gender: Female
4224 Lincolnshire Dr # B
Mount Vernon, IL 62864
Phone:(618) 816-0715
**NPI:1740728039**
Cultural Training Completed: Yes
Hours: [Mon, Tue, Wed, Thu, Fri] 08:00 AM - 05:00 PM

## IL

### Jefferson

**Nurse Practitioner**

**Schrage, Jenna, NP+**
Other Language(s):English
Certification(s):Board Certified
Accessibility: Some Criteria Met (I P, I EB, I IB, I PA)

**Vaughn, Diana M, APRN+**
Gender: Female
3111 Broadway St
Mount Vernon, IL 62864
Phone:(618) 241-0300
**NPI:1588185888**
Cultural Training Completed: Yes
Hours: [Mon, Tue, Wed, Thu, Fri] 08:00 AM - 05:00 PM
Accessibility: Some Criteria Met (I P, I EB, I IB, I PA)

**Nurse Practitioner: Acute Care**

**DeVous, Kathy S, NP+**
Gender: Female
4230 Lincolnshire Dr Ste A
Mount Vernon, IL 62864
Phone:(618) 315-6466
**NPI:1538722202**
Cultural Training Completed: No
Hours: [Mon, Tue, Wed, Thu, Fri] 08:00 AM - 05:00 PM

## IL

### Jefferson

**Nurse Practitioner: Acute Care**

**DeVous, Kathy S, NP+**
Accessibility: Some Criteria Met (P, EB, IB, PA)

**Nurse Practitioner: Adult Health**

**Abenes, Gloria Nicole, NP+**
Gender: Female
4117 Veterans Memorial Dr
Mount Vernon, IL 62864
Phone:(618) 244-6500
**NPI:1316000219**
Cultural Training Completed: No
Hours: [Mon, Tue, Wed, Thu, Fri] 08:30 AM - 05:00 PM
Accessibility: Details Pending (P, EB, IB, PA)

**Nurse Practitioner: Family**

**Arcuri, Angela Jane, FNP+**
Gender: Female
4106 S Water Tower Pl
Mount Vernon, IL 62864
Phone:(618) 899-3710
**NPI:1861021883**
Cultural Training Completed: No
Hours: [Mon, Tue, Wed, Thu, Fri] 08:00 AM - 05:00 PM

## IL

### Jefferson

**Nurse Practitioner: Family**

**Arcuri, Angela Jane, FNP+**
Certification(s):Board Certified
Accessibility: Some Criteria Met (P, EB, IB, PA)

**Blomenkamp, Helaine Sue, FNP+**
Gender: Female
4107 S Water Tower Pl
Mount Vernon, IL 62864
Phone:(618) 244-0031
**NPI:1336735273**
Cultural Training Completed: Yes
Hours: [Mon, Tue, Wed, Thu, Fri] 08:00 AM - 05:00 PM
Accessibility: Some Criteria Met (P, EB, IB, PA)

**Cox, Rachel Ellnetta, NP+**
Gender: Female
5 Good Samaritan Way
Mount Vernon, IL 62864
Phone:(618) 899-1264
**NPI:1205576956**
Cultural Training Completed: No
Hours: [Mon, Tue, Wed, Thu, Fri] 08:00 AM - 05:00 PM
Accessibility: Some Criteria Met (P, EB, IB, PA)

## IL

### Jefferson

**Nurse Practitioner: Family**

**Cross, Melanie L, NP+**
Gender: Female
602 S 42nd St
Mount Vernon, IL 62864
Phone:(618) 899-3777
**NPI:1093197410**
Cultural Training Completed: No
Hours: [Mon, Tue, Wed, Thu, Fri] 08:00 AM - 05:00 PM
Other Language(s):English
Accessibility: Details Pending (P, EB, IB, PA)

**Daniels, Ashley, FNP***
Gender: Female
4103 S Water Tower Pl
Mount Vernon, IL 62864
Phone:(618) 899-3600
**NPI:1386191393**
Cultural Training Completed: No
Hours: [Mon, Tue, Wed, Thu, Fri] 07:30 AM - 05:00 PM
Accessibility: Some Criteria Met (P, EB, IB, PA)

**DeVous, Kathy S, NP+**
Gender: Female
4230 Lincolnshire Dr Ste A
Mount Vernon, IL 62864
Phone:(618) 315-6466
**NPI:1538722202**

## IL

### Jefferson

**Nurse Practitioner: Family**

**DeVous, Kathy S, NP+**
Cultural Training Completed: No
Hours: [Mon, Tue, Wed, Thu, Fri] 08:00 AM - 05:00 PM
Accessibility: Some Criteria Met (P, EB, IB, PA)

**Gomer, Megan E., FNP+**
Gender: Female
3124 Veterans Memorial Dr
Mount Vernon, IL 62864
Phone:(618) 816-0715
**NPI:1023689338**
Cultural Training Completed: No
Hours: [Mon, Tue, Wed, Thu, Fri] 08:00 AM - 05:00 PM
Accessibility: Details Pending (P, EB, IB, PA)

**Hofer, Ashley C, NP+**
Gender: Female
2 Good Samaritan Way Ste 220
Mount Vernon, IL 62864
Phone:(618) 899-3900
**NPI:1316419252**
Cultural Training Completed: Yes
Hours: [Mon, Tue, Wed, Thu, Fri] 08:00 AM - 05:00 PM

## IL

### Jefferson

**Nurse Practitioner: Family**

**Hofer, Ashley C, NP+**
Other Language(s):English
Accessibility: Some Criteria Met (P, EB, IB, PA)

**James, Kalli R, NP+**
Gender: Female
8 Cusumano Professional Plaza Dr
Mount Vernon, IL 62864
Phone:(618) 244-4800
**NPI:1285350348**
Cultural Training Completed: No
Hours: [Mon, Tue, Wed, Thu, Fri] 08:00 AM - 05:00 PM
Accessibility: Some Criteria Met (P, EB, IB, PA)

**Kirby, Janelle R, NP+**
Gender: Female
209 Crossroads Pl
Mount Vernon, IL 62864
Phone:(618) 241-9071
**NPI:1942854526**
Cultural Training Completed: No
Hours: [Mon, Tue, Wed, Thu, Fri] 08:00 AM - 05:00 PM
Accessibility: Some Criteria Met (P, EB, IB, PA)

**McKee, Amanda K, NP+**
Gender: Female

## IL

### Jefferson

**Nurse Practitioner: Family**

**McKee, Amanda K, NP+**
4121 Veterans Memorial Dr
Mount Vernon, IL 62864
Phone:(618) 242-3778
**NPI:1194740571**
Cultural Training Completed: Yes
Hours: [Mon, Wed, Fri] 08:00 AM - 04:30 PM, [Tue, Thu] 08:00 AM - 05:00 PM
Other Language(s):English
Accessibility: Some Criteria Met (P, EB, IB, PA)

**Miller, Molly, FNP-CS+**
Gender: Female
2 Good Samaritan Way Ste 420
Mount Vernon, IL 62864
Phone:(618) 899-4000
**NPI:1700648052**
Cultural Training Completed: No
Hours: [Mon, Tue, Wed, Thu, Fri] 07:30 AM - 05:00 PM
Accessibility: Some Criteria Met (P, EB, IB, PA)

**Parchman, Michaela D, NP+**
Gender: Female
4117 S Water Tower Pl

## IL

### Jefferson

**Nurse Practitioner: Family**

**Parchman, Michaela D, NP+**
Mount Vernon, IL 62864
Phone:(618) 242-0672
**NPI:1306792981**
Cultural Training Completed: No
Hours: [Mon, Tue, Wed, Thu, Fri] 08:00 AM - 05:00 PM
Accessibility: Some Criteria Met (P, EB, IB, PA)

**Plummer, Megan N, APRN+**
Gender: Female
2920 Veterans Memorial Dr
Mount Vernon, IL 62864
Phone:(618) 244-6544
**NPI:1487271557**
Cultural Training Completed: Yes
Hours: [Mon, Tue, Wed, Thu, Fri] 08:00 AM - 05:00 PM
Certification(s):Board Certified
Accessibility: Some Criteria Met (P, EB, IB, PA)

**Vaughn, Diana M, APRN+**
Gender: Female
3111 Broadway St
Mount Vernon, IL 62864
Phone:(618) 241-0300

## IL

### Jefferson

**Nurse Practitioner: Family**

**Vaughn, Diana M, APRN+**
**NPI:1588185888**
Cultural Training Completed: Yes
Hours: [Mon, Tue, Wed, Thu, Fri] 08:00 AM - 05:00 PM
Certification(s):Board Certified
Accessibility: Some Criteria Met (P, EB, IB, PA)

**Wilber, Kristen L, NP+**
Gender: Female
4107 S Water Tower Pl
Mount Vernon, IL 62864
Phone:(618) 244-0031
**NPI:1467971804**
Cultural Training Completed: Yes
Hours: [Mon, Tue, Wed, Thu, Fri] 08:00 AM - 05:00 PM
Accessibility: Some Criteria Met (P, EB, IB, PA)

**Nurse Practitioner: Gerontology**

**Wernsman, Misty D, APRN+**
Gender: Female
5 Good Samaritan Way
Mount Vernon, IL 62864
Phone:(618) 899-1264
**NPI:1144771692**
Cultural Training Completed: Yes

## IL

### Jefferson

**Nurse Practitioner: Gerontology**

**Wernsman, Misty D, APRN+**
Hours: [Mon, Tue, Wed, Thu, Fri] 08:00 AM - 05:00 PM, [Sat, Sun] 12:00 AM - 11:59 PM
Other Language(s):English
Accessibility: Some Criteria Met (P, EB, IB, PA)

**Nurse Practitioner: Pediatrics (Babies, Children)**

**Plummer, Megan N, APRN+**
Gender: Female
2920 Veterans Memorial Dr
Mount Vernon, IL 62864
Phone:(618) 244-6544
**NPI:1487271557**
Cultural Training Completed: Yes
Hours: [Mon, Tue, Wed, Thu, Fri] 08:00 AM - 05:00 PM
Accessibility: Some Criteria Met (P, EB, IB, PA)

**Nurse Practitioner: Womens Health**

**Massey, Susan E, CNM+**
Gender: Female
3130 Veterans Memorial Dr

## IL

### Jefferson

**Nurse Practitioner: Womens Health**

**Massey, Susan E, CNM+**
Mount Vernon, IL 62864
Phone:(618) 997-5266
**NPI:1437172079**
Cultural Training Completed: No
Hours: [Mon, Tue, Wed, Thu, Fri] 09:00 AM - 05:00 PM
Other Language(s):English
Certification(s):Board Certified
Accessibility: Details Pending (P, EB, IB, PA)

**Walters, Donna R, NP+**
Gender: Female
3130 Veterans Memorial Dr
Mount Vernon, IL 62864
Phone:(618) 997-5266
**NPI:1053665711**
Cultural Training Completed: Yes
Hours: [Mon, Tue, Wed, Thu, Fri] 09:00 AM - 05:00 PM
Other Language(s):English
Certification(s):Board Certified
Accessibility: Details Pending (P, EB, IB, PA)

## IL

### Jefferson

**Obstetrics & Gynecology (Pregnancy, Women's Health)**

**Asbery, David S, MD+**
Gender: Male
8 Cusumano Professional Plaza Dr
Mount Vernon, IL 62864
Phone:(618) 244-4800
**NPI:1437106101**
Cultural Training Completed: No
Hours: [Mon, Tue, Wed, Thu, Fri] 08:00 AM - 05:00 PM
Certification(s):Board Certified
Accessibility: Some Criteria Met (P, EB, IB, PA)

**Dudley, Joann, MD+**
Gender: Female
8 Cusumano Professional Plaza Dr
Mount Vernon, IL 62864
Phone:(618) 244-4800
**NPI:1962517128**
Cultural Training Completed: No
Hours: [Mon, Tue, Wed, Thu, Fri] 08:00 AM - 05:00 PM
Other Language(s):English
Certification(s):Board Certified
Accessibility: Some Criteria Met (P, EB, IB, PA)

## IL

### Jefferson

**Obstetrics & Gynecology (Pregnancy, Women's Health)**

**Massey, Susan E, CNM+**
Gender: Female
3130 Veterans Memorial Dr
Mount Vernon, IL 62864
Phone:(618) 997-5266
**NPI:1437172079**
Cultural Training Completed: No
Hours: [Mon, Tue, Wed, Thu, Fri] 09:00 AM - 05:00 PM
Other Language(s):English
Accessibility: Details Pending (P, EB, IB, PA)

**Rubenacker, Sara B, MD+**
Gender: Female
3130 Veterans Memorial Dr
Mount Vernon, IL 62864
Phone:(618) 997-5266
**NPI:1023304094**
Cultural Training Completed: Yes
Hours: [Mon, Tue, Wed, Thu, Fri] 09:00 AM - 05:00 PM
Other Language(s):English
Certification(s):Board Certified

## IL

### Jefferson

**Obstetrics & Gynecology (Pregnancy, Women's Health)**

**Rubenacker, Sara B, MD+**
Accessibility: Details Pending (P, EB, IB, PA)

**Rubenacker, Sara B, MD+**
Gender: Female
3130 Veterans Memorial Dr
Mount Vernon, IL 62864
Phone:(618) 997-5266
**NPI:1023304094**
Cultural Training Completed: Yes
Hours: [Mon, Tue, Wed, Thu, Fri] 08:00 AM - 05:00 PM
Other Language(s):English
Certification(s):Board Certified
Accessibility: Details Pending (P, EB, IB, PA)

**Schifano, Michael J, DO+**
Gender: Male
3130 Veterans Memorial Dr
Mount Vernon, IL 62864
Phone:(877) 456-2496
**NPI:1679507818**
Cultural Training Completed: No

## IL

### Jefferson

**Obstetrics & Gynecology (Pregnancy, Women's Health)**

**Schifano, Michael J, DO+**
Hours: [Mon, Tue, Wed, Thu, Fri] 08:00 AM - 05:00 PM
Other Language(s):English,Spanish
Certification(s):Board Certified
Accessibility: Some Criteria Met (P, EB, IB, PA)

**Schifano, Michael J, DO+**
Gender: Male
3130 Veterans Memorial Dr
Mount Vernon, IL 62864
Phone:(618) 997-5266
**NPI:1679507818**
Cultural Training Completed: No
Hours: [Mon, Tue, Wed, Thu, Fri] 08:00 AM - 05:00 PM
Other Language(s):English,Spanish
Certification(s):Board Certified
Accessibility: Details Pending (P, EB, IB, PA)

**Taiwo, Olufeyisayo J, MD+**
Gender: Female

## IL

### Jefferson

**Obstetrics & Gynecology (Pregnancy, Women's Health)**

**Taiwo, Olufeyisayo J, MD+**
3130 Veterans Memorial Dr
Mount Vernon, IL 62864
Phone:(618) 997-5266
**NPI:1194108712**
Cultural Training Completed: No
Hours: [Mon, Tue, Wed, Thu, Fri] 09:00 AM - 05:00 PM
Certification(s):Board Certified
Accessibility: Details Pending (P, EB, IB, PA)

**Occupational Therapist**

**Nelson, Sarah Elizabeth, OT+**
Gender: Female
4121 Veterans Memorial Dr
Mount Vernon, IL 62864
Phone:(618) 242-3778
**NPI:1316990138**
Cultural Training Completed: No
Hours: [Mon, Wed, Fri] 08:00 AM - 04:30 PM, [Tue, Thu] 08:00 AM - 05:00 PM
After Hours Phone Number:(618) 242-3778
Accessibility: Some Criteria Met (P, EB, IB, PA)

## IL

### Jefferson

**Occupational Therapist**

**Rubenacker, Kimberly D, OT+**
Gender: Female
4121 Veterans Memorial Dr
Mount Vernon, IL 62864
Phone:(618) 242-3778
**NPI:1932153210**
Cultural Training Completed: No
Hours: [Mon, Wed, Fri] 08:00 AM - 04:30 PM, [Tue, Thu] 08:00 AM - 05:00 PM
After Hours Phone Number:(618) 242-3778
Other Language(s):English
Accessibility: Some Criteria Met (P, EB, IB, PA)

**Webb, Jesse R, OT+**
Gender: Female
608 E IL Highway 15
Mount Vernon, IL 62864
Phone:(864) 244-3626
**NPI:1528356557**
Cultural Training Completed: No
Hours: [Mon, Tue, Wed, Thu, Fri] 08:00 AM - 05:00 PM
Accessibility: Details Pending (P, EB, IB, PA)

**Webb, Jesse R, OT+**
Gender: Female
1700 White St

## IL

### Jefferson

#### Occupational Therapist

**Webb, Jesse R, OT+**
Mount Vernon, IL
62864
Phone:(815) 759-8070
**NPI:1528356557**
Cultural Training
Completed: No
Hours: [Mon, Tue, Wed, Thu, Fri] 08:00 AM - 05:00 PM
After Hours Phone
Number:(618) 242-4075
Accessibility: Details Pending (P P, P EB, P IB, P PA)

**Webb, Lauren R, OT+**
Gender: Female
608 E IL Highway 15
Mount Vernon, IL
62864
Phone:(864) 244-3626
**NPI:1003258229**
Cultural Training
Completed: No
Hours: [Mon, Tue, Wed, Thu, Fri] 08:00 AM - 05:00 PM
Certification(s):Board
Certified
Accessibility: Details Pending (P P, P EB, P IB, P PA)

#### Orthopaedic Surgery

**Dow, Robert, MD+**
Gender: Male
4121 Veterans
Memorial Dr
Mount Vernon, IL
62864
Phone:(618) 242-3778
**NPI:1699272732**

## IL

### Jefferson

#### Orthopaedic Surgery

**Dow, Robert, MD+**
Website:
http://www.orthocenter-si.com
Cultural Training
Completed: Yes
Hours: [Mon, Wed, Fri] 08:00 AM - 04:30 PM, [Tue, Thu] 08:00 AM - 05:00 PM
Accessibility: Some Criteria Met (I P, I EB, I IB, I PA)

**McIntosh, Jeffrey B, MD+**
Gender: Male
4113 S Water Tower Pl
Mount Vernon, IL
62864
Phone:(618) 241-9071
**NPI:1790754075**
Cultural Training
Completed: Yes
Hours: [Mon, Tue, Wed, Thu, Fri] 08:00 AM - 05:00 PM
Other
Language(s):English
Accessibility: Some Criteria Met (I P, I EB, I IB, I PA)

**Mohamed, Ahmed Salem, MD+**
Gender: Male
412 S 34th St
Ste 101
Mount Vernon, IL
62864
Phone:(618) 231-6121
**NPI:1053633461**

## IL

### Jefferson

#### Orthopaedic Surgery

**Mohamed, Ahmed Salem, MD+**
Cultural Training
Completed: No
Hours: [Mon, Tue, Wed, Thu, Fri] 08:00 AM - 05:00 PM
Other
Language(s):Arabic,French
Accessibility: Some Criteria Met (I P, I EB, I IB, I PA)

#### Otolaryngology (Ear, Nose, And Throat)

**Jarchow, Robert C, MD+**
Gender: Male
4224 Lincolnshire Dr
# B
Mount Vernon, IL
62864
Phone:(618) 816-0715
**NPI:1629114137**
Cultural Training
Completed: No
Hours: [Mon, Tue, Wed, Thu, Fri] 08:00 AM - 05:00 PM
After Hours Phone
Number:(618) 816-0715
Certification(s):Board
Certified
Accessibility: Some Criteria Met (I P, I EB, I IB, I PA)

**Shah, Ketan A, MD+**
Gender: Male
4224 Lincolnshire Dr
# B

## IL

### Jefferson

#### Otolaryngology (Ear, Nose, And Throat)

**Shah, Ketan A, MD+**
Mount Vernon, IL
62864
Phone:(618) 816-0715
**NPI:1841306693**
Cultural Training
Completed: Yes
Hours: [Mon, Tue, Wed, Thu, Fri] 08:00 AM - 05:00 PM
After Hours Phone
Number:(618) 816-0715
Certification(s):Board
Certified
Accessibility: Some Criteria Met (I P, I EB, I IB, I PA)

**Srinet, Prateek, MD**
Gender: Male
4224 Lincolnshire Dr
# B
Mount Vernon, IL
62864
Phone:(618) 816-0715
**NPI:1144541772**
Cultural Training
Completed: No
Hours: [Mon, Tue, Wed, Thu, Fri] 08:00 AM - 05:00 PM
Other
Language(s):Hindi,Urdu
Certification(s):Board
Certified
Accessibility: Some Criteria Met (I P, I EB, I IB, I PA)

## IL

### Jefferson

#### Pain Medicine

**Bashir, Naheed T, MD+**
Gender: Female
3307 Broadway St
Ste 140
Mount Vernon, IL
62864
Phone:(618) 315-6577
**NPI:1245355916**
Cultural Training
Completed: Yes
Hours: [Mon, Tue, Wed, Thu, Fri] 08:00 AM - 05:00 PM
Other
Language(s):Spanish
Accessibility: Details Pending (P, P EB, P IB, P PA)

**Bashir, Naheed T, MD+**
Gender: Female
4112 N Water Tower Pl
Ste B
Mount Vernon, IL
62864
Phone:(618) 315-6577
**NPI:1245355916**
Cultural Training
Completed: Yes
Hours: [Mon, Tue, Wed] 08:00 AM - 04:00 PM, Thu 08:00 AM - 05:00 PM
Other
Language(s):Spanish
Accessibility: Some Criteria Met (I P, I EB, I IB, I PA)

**Bell, Robbye O, MD+**
Gender: Male

## IL

### Jefferson

#### Pain Medicine

**Bell, Robbye O, MD+**
4113 S Water Tower Pl
Mount Vernon, IL
62864
Phone:(618) 244-9038
**NPI:1629067608**
Cultural Training
Completed: No
Hours: [Mon, Tue, Wed, Thu, Fri] 08:00 AM - 05:00 PM
Other
Language(s):English
Certification(s):Board Certified
Accessibility: Some Criteria Met (I P, I EB, I IB, I PA)

**Bingman, Ashley Renee, NP+**
Gender: Female
4112 N Water Tower Pl
Ste B
Mount Vernon, IL
62864
Phone:(618) 315-6577
**NPI:1780142356**
Cultural Training
Completed: Yes
Hours: [Mon, Tue, Wed] 08:00 AM - 04:00 PM, Thu 08:00 AM - 05:00 PM
Accessibility: Some Criteria Met (I P, I EB, I IB, I PA)

**Bingman, Ashley Renee, NP+**
Gender: Female
3307 Broadway St
Ste 140

## IL

### Jefferson

#### Pain Medicine

**Bingman, Ashley Renee, NP+**
Mount Vernon, IL
62864
Phone:(618) 315-6577
**NPI:1780142356**
Cultural Training
Completed: Yes
Hours: [Mon, Tue, Wed, Thu, Fri] 08:00 AM - 05:00 PM
Accessibility: Details Pending (P P, P EB, P IB, P PA)

**Buenger, Wynndel Todd, MD+**
Gender: Male
4121 Veterans
Memorial Dr
Mount Vernon, IL
62864
Phone:(618) 242-3778
**NPI:1336257245**
Cultural Training
Completed: No
Hours: [Mon, Wed, Fri] 08:00 AM - 04:30 PM, [Tue, Thu] 08:00 AM - 05:00 PM
Accessibility: Some Criteria Met (I P, I EB, I IB, I PA)

#### Physical Medicine & Rehabilitation

**Erragolla, Srinivas, MBBS+**
Gender: Male
209 Crossroads Pl
Mount Vernon, IL
62864
Phone:(618) 241-9071

## IL

### Jefferson

#### Physical Medicine & Rehabilitation

**Erragolla, Srinivas, MBBS+**
**NPI:1326127283**
Cultural Training
Completed: Yes
Hours: [Mon, Tue, Wed, Thu, Fri] 08:00 AM - 05:00 PM
Other
Language(s):Telugu,English,Spanish
Certification(s):Board Certified
Accessibility: Some Criteria Met (I P, I EB, I IB, I PA)

#### Physical Therapist

**Chambliss, Stacie, PT+**
Gender: Female
4121 Veterans
Memorial Dr
Mount Vernon, IL
62864
Phone:(618) 242-3778
**NPI:1780832253**
Cultural Training
Completed: No
Hours: [Mon, Wed, Fri] 08:00 AM - 04:30 PM, [Tue, Thu] 08:00 AM - 05:00 PM
After Hours Phone
Number:(618) 242-3778
Other
Language(s):English
Accessibility: Some Criteria Met (I P, I EB, I IB, I PA)

## IL

### Jefferson

#### Physical Therapist

**Klockenga, Hayden, PT+**
Gender: Male
4121 Veterans Memorial Dr
Mount Vernon, IL 62864
Phone:(618) 242-3778
**NPI:1073147161**
Cultural Training Completed: No
Hours: [Mon, Wed, Fri] 08:00 AM - 04:30 PM, [Tue, Thu] 08:00 AM - 05:00 PM
After Hours Phone Number:(618) 242-3778
Accessibility: Some Criteria Met (P, EB, IB, PA)

**Minor, Raquel, PT+**
Gender: Female
4121 Veterans Memorial Dr
Mount Vernon, IL 62864
Phone:(618) 242-3778
**NPI:1063205367**
Cultural Training Completed: No
Hours: [Mon, Wed, Fri] 08:00 AM - 04:30 PM, [Tue, Thu] 08:00 AM - 05:00 PM
Accessibility: Some Criteria Met (P, EB, IB, PA)

**Mulvaney, James M, PT+**
Gender: Male
1100 S 42nd St

## IL

### Jefferson

#### Physical Therapist

**Mulvaney, James M, PT+**
Ste A
Mount Vernon, IL 62864
Phone:(618) 244-1163
**NPI:1053423020**
Cultural Training Completed: Yes
Hours: [Mon, Tue, Wed, Thu, Fri] 08:00 AM - 05:00 PM
After Hours Phone Number:(618) 244-1163
Accessibility: Details Pending (P, EB, IB, PA)

**Murfin, Scott, DPT+**
Gender: Male
4121 Veterans Memorial Dr
Mount Vernon, IL 62864
Phone:(618) 242-3778
**NPI:1336412527**
Cultural Training Completed: No
Hours: [Mon, Wed, Fri] 08:00 AM - 04:30 PM, [Tue, Thu] 08:00 AM - 05:00 PM
After Hours Phone Number:(618) 242-3778
Other Language(s):English
Accessibility: Some Criteria Met (P, EB, IB, PA)

**Portner, Susan C, PT+**
Gender: Female

## IL

### Jefferson

#### Physical Therapist

**Portner, Susan C, PT+**
4121 Veterans Memorial Dr
Mount Vernon, IL 62864
Phone:(618) 242-3778
**NPI:1124071915**
Cultural Training Completed: No
Hours: [Mon, Wed, Fri] 08:00 AM - 04:30 PM, [Tue, Thu] 08:00 AM - 05:00 PM
After Hours Phone Number:(618) 242-3778
Other Language(s):English
Accessibility: Some Criteria Met (P, EB, IB, PA)

**Schaubert, Stephanie, PT+**
Gender: Female
4121 Veterans Memorial Dr
Mount Vernon, IL 62864
Phone:(618) 242-3778
**NPI:1144600669**
Cultural Training Completed: No
Hours: [Mon, Wed, Fri] 08:00 AM - 04:30 PM, [Tue, Thu] 08:00 AM - 05:00 PM
After Hours Phone Number:(618) 242-3778
Other Language(s):English

## IL

### Jefferson

#### Physical Therapist

**Schaubert, Stephanie, PT+**
Accessibility: Some Criteria Met (P, EB, IB, PA)

#### Physician Assistant

**Briles, Andrea Fountain, PA-C+**
Gender: Female
8 Cusumano Professional Plaza Dr
Mount Vernon, IL 62864
Phone:(618) 244-4800
**NPI:1770528374**
Cultural Training Completed: No
Hours: [Mon, Tue, Wed, Thu, Fri] 08:00 AM - 05:00 PM
Certification(s):Board Certified
Accessibility: Some Criteria Met (P, EB, IB, PA)

**Buckett, William Edward, PA+**
Gender: Male
2 Good Samaritan Way Ste 420
Mount Vernon, IL 62864
Phone:(618) 899-4000
**NPI:1851481824**
Cultural Training Completed: No
Hours: [Mon, Tue, Wed, Thu, Fri] 07:30 AM - 05:00 PM

## IL

### Jefferson

Physician Assistant

**Buckett, William Edward, PA+**
Accessibility: Some Criteria Met (I P, I EB, I IB, I PA)

**Buckett, William Edward, PA+**
Gender: Male
2 Good Samaritan Way
Ste 400
Mount Vernon, IL
62864
Phone:(618) 242-2317
**NPI:1851481824**
Cultural Training Completed: No
Hours: [Mon, Tue, Wed, Thu, Fri] 08:00 AM - 05:00 PM
Accessibility: Some Criteria Met (I P, I EB, I IB, I PA)

**Haertling, Braedon, PA-C+**
Gender: Male
4121 Veterans Memorial Dr
Mount Vernon, IL
62864
Phone:(618) 242-3778
**NPI:1689223729**
Website: http://www.orthocenter-si.com
Cultural Training Completed: No
Hours: [Mon, Wed, Fri] 08:00 AM - 04:30 PM, [Tue, Thu] 08:00 AM - 05:00 PM

## IL

### Jefferson

Physician Assistant

**Haertling, Braedon, PA-C+**
Other Language(s):English
Certification(s):Board Certified
Accessibility: Some Criteria Met (I P, I EB, I IB, I PA)

**Haertling, Devin D, PA-C+**
Gender: Male
4121 Veterans Memorial Dr
Mount Vernon, IL
62864
Phone:(618) 242-3778
**NPI:1144526963**
Cultural Training Completed: Yes
Hours: [Mon, Wed, Fri] 08:00 AM - 04:30 PM, [Tue, Thu] 08:00 AM - 05:00 PM
Other Language(s):English
Accessibility: Some Criteria Met (I P, I EB, I IB, I PA)

**Hollander, Taylor M, PA+**
Gender: Female
4113 S Water Tower Pl
Mount Vernon, IL
62864
Phone:(618) 244-9038
**NPI:1407734874**
Cultural Training Completed: No

## IL

### Jefferson

Physician Assistant

**Hollander, Taylor M, PA+**
Hours: [Mon, Tue, Wed, Thu, Fri] 08:00 AM - 05:00 PM
Accessibility: Some Criteria Met (I P, I EB, I IB, I PA)

**Murray, Michael Patrick, PA+**
Gender: Male
4117 S Water Tower Pl
Ste D
Mount Vernon, IL
62864
Phone:(618) 242-4848
**NPI:1679979157**
Cultural Training Completed: No
Hours: [Mon, Tue, Wed, Thu, Fri] 08:00 AM - 05:00 PM
Accessibility: Details Pending (P P, P EB, P IB, P PA)

**Stevens, Amy J, PA+**
Gender: Female
4107 S Water Tower Pl
Mount Vernon, IL
62864
Phone:(618) 244-0031
**NPI:1982699955**
Cultural Training Completed: Yes
Hours: [Mon, Tue, Wed, Thu, Fri] 08:00 AM - 05:00 PM
Certification(s):Board Certified

## IL

### Jefferson

Physician Assistant

**Stevens, Amy J, PA+**
Accessibility: Some Criteria Met (I P, I EB, I IB, I PA)

**Stevens, Amy J, PA+**
Gender: Female
4107 S Water Tower Pl
# P
Mount Vernon, IL
62864
Phone:(618) 244-0031
**NPI:1982699955**
Cultural Training Completed: Yes
Hours: [Mon, Tue, Wed, Thu, Fri] 08:00 AM - 05:00 PM
Certification(s):Board Certified
Accessibility: Some Criteria Met (I P, I EB, P IB, I PA)

**Thompson, Tracy L, PA-C+**
Gender: Female
3111 Broadway St
Mount Vernon, IL
62864
Phone:(618) 241-0300
**NPI:1407616303**
Cultural Training Completed: No
Hours: [Mon, Tue, Wed, Thu, Fri] 08:00 AM - 05:00 PM
Accessibility: Some Criteria Met (I P, I EB, I IB, I PA)

**Thompson, Tracy L, PA-C+**
Gender: Female

## IL

### Jefferson

#### Physician Assistant

**Thompson, Tracy L, PA-C+**
4230 Lincolnshire Dr
Ste A
Mount Vernon, IL
62864
Phone:(618) 315-6466
**NPI:1407616303**
Cultural Training
Completed: No
Hours: [Mon, Tue, Wed, Thu, Fri] 08:00 AM - 05:00 PM
Accessibility: Some Criteria Met (P, EB, IB, PA)

**Wills, Autumn Corina, PA+**
Gender: Female
4230 Lincolnshire Dr
Ste A
Mount Vernon, IL
62864
Phone:(618) 315-6466
**NPI:1437286671**
Cultural Training
Completed: No
Hours: [Mon, Tue, Wed, Thu, Fri] 08:00 AM - 05:00 PM
Other
Language(s):Arabic
Accessibility: Some Criteria Met (P, EB, IB, PA)

#### Podiatrist (Feet, Ankles)

**Miller, Jennifer R, DPM+**
Gender: Female
1009 S 42nd St

## IL

### Jefferson

#### Podiatrist (Feet, Ankles)

**Miller, Jennifer R, DPM+**
Mount Vernon, IL
62864
Phone:(618) 241-9411
**NPI:1477841252**
Cultural Training
Completed: No
Hours: [Mon, Tue, Wed, Thu, Fri] 08:00 AM - 05:00 PM
After Hours Phone
Number:(618) 241-9411
Other
Language(s):Spanish
Accessibility: Details Pending (P, EB, IB, PA)

**Miller, Jennifer R, DPM+**
Gender: Female
1009 S 42nd St
Ste 2
Mount Vernon, IL
62864
Phone:(618) 241-9411
**NPI:1477841252**
Cultural Training
Completed: No
Hours: [Mon, Tue, Wed, Thu, Fri] 08:00 AM - 05:00 PM
Other
Language(s):Spanish
Accessibility: Details Pending (P, EB, IB, PA)

**Wishau, Tyler J, DPM+**
Gender: Male
2 Good Samaritan Way

## IL

### Jefferson

#### Podiatrist (Feet, Ankles)

**Wishau, Tyler J, DPM+**
Ste 235
Mount Vernon, IL
62864
Phone:(618) 899-3980
**NPI:1144649856**
Cultural Training
Completed: No
Hours: [Mon, Tue, Wed, Thu, Fri] 08:00 AM - 05:00 PM
Accessibility: Some Criteria Met (P, EB, IB, PA)

#### Public Health or Welfare

**Jefferson County Health Department**
4102 South Water Place
Mount Vernon, IL
62864
Phone:(618) 244-7134
**NPI:1235253907**
Website:
http://www.jeffersoncountyillinois.com/
Cultural Training
Completed: No
Hours: [Mon, Tue, Wed, Thu] 07:30 AM - 04:30 PM
Accessibility: Details Pending (P, EB, IB, PA)

**Mt Vernon Community Health (FQHC)**
2920 Veterans
Memorial Dr

## IL

### Jefferson

#### Public Health or Welfare

**Mt Vernon Community Health (FQHC)**
Mount Vernon, IL
62864
Phone:(618) 244-6544
**NPI:1447353727**
Website:
https://www.wchdil.com
Cultural Training
Completed: No
Hours: [Mon, Tue, Wed, Thu, Fri] 08:00 AM - 05:00 PM
Accessibility: Details Pending (P, EB, IB, PA)

#### Pulmonary Disease

**Ali, Abdulmonam Ahmad Abulgasem, MD+**
Gender: Male
1 Good Samaritan Way
Mount Vernon, IL
62864
Phone:(618) 242-4600
**NPI:1396026506**
Cultural Training
Completed: Yes
Hours: [Mon, Tue, Wed, Thu, Fri] 08:00 AM - 05:00 PM, [Sat, Sun] 12:00 AM - 11:59 PM
After Hours Phone
Number:(618) 242-4600
Other
Language(s):Arabic
Certification(s):Board Certified

## IL

### Jefferson

#### Pulmonary Disease

**Ali, Abdulmonam Ahmad Abulgasem, MD+**
Accessibility: Some Criteria Met (P, EB, IB, PA)

**Mohammed, Nurahmed Hamid, MD+**
Gender: Male
2 Good Samaritan Way
Ste 420
Mount Vernon, IL
62864
Phone:(618) 899-4000
**NPI:1457651770**
Cultural Training Completed: No
Hours: [Mon, Tue, Wed, Thu, Fri] 07:30 AM - 05:00 PM
Other Language(s):Amharic
Accessibility: Some Criteria Met (P, EB, IB, PA)

**Shammaa, Youssef Jamal, MD+**
Gender: Male
2 Good Samaritan Way
Ste 420
Mount Vernon, IL
62864
Phone:(618) 899-4000
**NPI:1528582517**
Cultural Training Completed: No
Hours: [Mon, Tue, Wed, Thu, Fri] 07:30 AM - 05:00 PM

## IL

### Jefferson

#### Pulmonary Disease

**Shammaa, Youssef Jamal, MD+**
Accessibility: Some Criteria Met (P, EB, IB, PA)

#### Rheumatology

**Akhter, Iqbal M, MD+**
Gender: Male
1007 S 42nd St
Ste 4 Bldg A
Mount Vernon, IL
62864
Phone:(618) 242-4626
**NPI:1083719991**
Cultural Training Completed: No
Hours: [Mon, Tue, Wed, Thu, Fri] 09:00 AM - 05:00 PM
Accessibility: Details Pending (P, EB, IB, PA)

#### Speech-Language Pathologist

**Albert, Chelsea J, SLP+**
Gender: Female
1700 White St
Mount Vernon, IL
62864
Phone:(815) 759-8070
**NPI:1609385327**
Cultural Training Completed: No
Hours: [Mon, Tue, Wed, Thu, Fri] 08:00 AM - 05:00 PM
After Hours Phone Number:(618) 242-4075

## IL

### Jefferson

#### Speech-Language Pathologist

**Albert, Chelsea J, SLP+**
Accessibility: Details Pending (P, EB, IB, PA)

**Butler, Jill C, SLP+**
Gender: Female
403 N 42nd St
Ste C
Mount Vernon, IL
62864
Phone:(618) 283-2222
**NPI:1144325218**
Cultural Training Completed: No
Hours: [Mon, Tue, Wed, Thu, Fri] 08:00 AM - 05:00 PM
Accessibility: Some Criteria Met (P, EB, IB, PA)

**Vagner, Adam J, MS+**
Gender: Male
403 N 42nd St
Ste C
Mount Vernon, IL
62864
Phone:(618) 283-2222
**NPI:1437943610**
Cultural Training Completed: No
Hours: [Mon, Tue, Wed, Thu, Fri] 08:00 AM - 05:00 PM
Accessibility: Some Criteria Met (P, EB, IB, PA)

**Wilton, Wendy M, SLP+**
Gender: Female

## IL

### Jefferson

#### Speech-Language Pathologist

**Wilton, Wendy M, SLP+**
608 E IL Highway 15
Mount Vernon, IL
62864
Phone:(864) 244-3626
**NPI:1780978791**
Cultural Training Completed: No
Hours: [Mon, Tue, Wed, Thu, Fri] 08:00 AM - 05:00 PM
Accessibility: Details Pending (P, EB, IB, PA)

#### Surgery: Surgical Critical Care

**Baronowsky, Alex V, MD+**
Gender: Male
209 Crossroads Pl
Mount Vernon, IL
62864
Phone:(618) 241-9071
**NPI:1952711582**
Cultural Training Completed: Yes
Hours: [Mon, Tue, Wed, Thu, Fri] 08:00 AM - 05:00 PM
Other Language(s):English
Certification(s):Board Certified
Accessibility: Some Criteria Met (P, EB, IB, PA)

## IL

### Jefferson

**Thoracic Surgery (Operations of the Heart And Chest)**

**Platz, Joseph J, MD+**
Gender: Male
2 Good Samaritan Way
Ste 220
Mount Vernon, IL
62864
Phone:(618) 899-3660
**NPI:1699074336**
Cultural Training
Completed: No
Hours: [Mon, Tue, Wed, Thu, Fri] 08:00 AM - 05:00 PM
Accessibility: Details Pending (P P, P EB, P IB, P PA)

**Urology (Urinary Tract)**

**Knowles, David R, MD+**
Gender: Male
4109 S Water Tower Pl
Mount Vernon, IL
62864
Phone:(618) 244-4060
**NPI:1881699908**
Cultural Training
Completed: No
Hours: [Mon, Tue, Thu, Fri] 07:00 AM - 03:30 PM, Wed 08:00 AM - 04:30 PM
After Hours Phone Number:(618) 244-4060
Certification(s):Board Certified
Accessibility: Details Pending (P P, P EB, P IB, P PA)

## IL

### Jefferson

**Urology (Urinary Tract)**

**Knowles, David R, MD+**
Gender: Male
604 Seville Dr
Mount Vernon, IL
62864
Phone:(618) 244-4060
**NPI:1881699908**
Cultural Training
Completed: No
Hours: [Mon, Tue, Wed, Thu, Fri] 08:00 AM - 05:00 PM
Certification(s):Board Certified
Accessibility: Details Pending (P P, P EB, P IB, P PA)

**Reagan, Gary M, MD+**
Gender: Male
209 Crossroads Pl
Mount Vernon, IL
62864
Phone:(618) 241-9071
**NPI:1417909060**
Cultural Training
Completed: No
Hours: [Mon, Tue, Wed, Thu, Fri] 08:00 AM - 05:00 PM
Other Language(s):Spanish
Accessibility: Some Criteria Met (I P, I EB, I IB, I PA)

**Vascular Surgery (Operations of the Blood Vessels)**

**Wong, Peter, MD+**
Gender: Male
2 Good Samaritan Way

## IL

### Jefferson

**Vascular Surgery (Operations of the Blood Vessels)**

**Wong, Peter, MD+**
Ste 235
Mount Vernon, IL
62864
Phone:(618) 899-3980
**NPI:1952344509**
Cultural Training
Completed: No
Hours: [Mon, Tue, Wed, Thu, Fri] 08:00 AM - 05:00 PM
Accessibility: Some Criteria Met (I P, I EB, P IB, I PA)

### Johnson

### Goreville

**Nurse Practitioner**

**Shallenberger, Elizabeth C, APRN+**
Gender: Female
211 N Broadway
Goreville, IL 62939
Phone:(618) 995-1002
**NPI:1104300094**
Cultural Training
Completed: Yes
Hours: [Mon, Wed, Thu, Fri] 08:30 AM - 05:00 PM, Tue 08:30 AM - 07:00 PM, Sat 08:00 AM - 02:00 PM
Certification(s):Board Certified
Accessibility: Some Criteria Met (I P, I EB, I IB, I PA)

## IL

### Johnson

**Nurse Practitioner: Family**

**Shallenberger, Elizabeth C, APRN+**
Gender: Female
211 N Broadway
Goreville, IL 62939
Phone:(618) 995-1002
**NPI:1104300094**
Cultural Training
Completed: Yes
Hours: [Mon, Wed, Thu, Fri] 08:30 AM - 05:00 PM, Tue 08:30 AM - 07:00 PM, Sat 08:00 AM - 02:00 PM
Accessibility: Some Criteria Met (I P, I EB, I IB, I PA)

### Lawrence

### Bridgeport

**Cardiovascular Disease (Heart, Blood Vessels)**

**Fisher, Raymond L, MD+**
Gender: Male
101 Industry Rd
Bridgeport, IL 62417
Phone:(618) 945-3001
**NPI:1104886779**
Cultural Training
Completed: Yes
Hours: [Mon, Tue, Wed, Thu, Fri] 08:00 AM - 05:00 PM
Other Language(s):English
Certification(s):Board Certified

## IL

### Lawrence

**Cardiovascular Disease (Heart, Blood Vessels)**

**Fisher, Raymond L, MD+**
Accessibility: Some Criteria Met (P, EB, IB, PA)

### Lawrenceville

**Cardiovascular Disease (Heart, Blood Vessels)**

**Bacidore, Philip V, DO+**
Gender: Male
2402 W Haven Rd
Lawrenceville, IL 62439
Phone:(812) 855-3775
**NPI:1891793634**
Cultural Training Completed: Yes
Hours: [Mon, Tue, Wed, Thu, Fri] 08:00 AM - 05:00 PM
Other Language(s):English
Certification(s):Board Certified
Accessibility: Details Pending (P, EB, IB, PA)

**Family Medicine (General Family Medical Care)**

**Burns, Valerie, DO+**
Gender: Female
2200 State St
Lawrenceville, IL 62439
Phone:(618) 943-1000
**NPI:1457573354**
Cultural Training Completed: No

## IL

### Lawrence

**Family Medicine (General Family Medical Care)**

**Burns, Valerie, DO+**
Hours: [Mon, Tue, Wed, Thu, Fri] 08:00 AM - 05:00 PM
Other Language(s):English
Certification(s):Board Certified
Accessibility: Details Pending (P, EB, IB, PA)

**Ramsaran, Steven M, DO**
Gender: Male
2200 State St
Lawrenceville, IL 62439
Phone:(618) 943-1000
**NPI:1538134416**
Cultural Training Completed: No
Hours: [Mon, Tue, Wed, Thu, Fri] 08:00 AM - 05:00 PM
Other Language(s):Spanish
Accessibility: Details Pending (P, EB, IB, PA)

**Slater, Karsten B, MD**
Gender: Male
11362 Country Club Rd
Lawrenceville, IL 62439
Phone:(618) 707-4360
**NPI:1144495961**
Cultural Training Completed: Yes
Hours: [Mon, Tue, Wed, Thu, Fri] 08:00 AM - 05:00 PM

## IL

### Lawrence

**Family Medicine (General Family Medical Care)**

**Slater, Karsten B, MD**
Other Language(s):English
Accessibility: Some Criteria Met (P, EB, IB, PA)

**Waldherr, Alexander T, DO+**
Gender: Male
11362 Country Club Rd
Lawrenceville, IL 62439
Phone:(618) 707-4360
**NPI:1457939704**
Cultural Training Completed: Yes
Hours: [Mon, Tue, Wed, Thu, Fri] 08:00 AM - 05:00 PM
Accessibility: Some Criteria Met (P, EB, IB, PA)

**General Surgery**

**Boyd, Michael A, MD+**
Gender: Male
2200 State St
Lawrenceville, IL 62439
Phone:(618) 943-7214
**NPI:1407955248**
Cultural Training Completed: No
Hours: [Mon, Tue, Wed, Thu, Fri] 08:00 AM - 05:00 PM
Accessibility: Details Pending (P, EB, IB, PA)

## IL

### Lawrence

**Nurse Practitioner**

**Ramsey, Tracy R, FNP+**
Gender: Female
2111 Lexington Ave
Lawrenceville, IL 62439
Phone:(618) 943-6202
**NPI:1164952073**
Cultural Training Completed: Yes
Hours: [Mon, Tue, Wed, Thu, Fri] 08:00 AM - 05:00 PM, [Sat, Sun] 08:00 AM - 01:00 PM
Other Language(s):English
Accessibility: Details Pending (P, EB, IB, PA)

**Ramsey, Tracy R, FNP+**
Gender: Female
2200 State St
Lawrenceville, IL 62439
Phone:(618) 943-1000
**NPI:1164952073**
Cultural Training Completed: Yes
Hours: [Mon, Tue, Wed, Thu, Fri] 08:00 AM - 05:00 PM
Other Language(s):English
Accessibility: Details Pending (P, EB, IB, PA)

**Winter, Megan M, NP+**
Gender: Female
2111 Lexington Ave
Lawrenceville, IL 62439
Phone:(618) 943-6202
**NPI:1952861965**

## IL

### Lawrence

**Nurse Practitioner**

**Winter, Megan M, NP+**
Cultural Training Completed: No
Hours: [Mon, Tue, Wed, Thu, Fri] 08:00 AM - 05:00 PM, [Sat, Sun] 08:00 AM - 01:00 PM
Accessibility: Details Pending (P, EB, IB, PA)

**Winter, Megan M, NP+**
Gender: Female
2200 State St
Lawrenceville, IL 62439
Phone:(618) 943-1000
**NPI:1952861965**
Cultural Training Completed: No
Hours: [Mon, Tue, Wed, Thu, Fri] 08:00 AM - 05:00 PM
Accessibility: Details Pending (P, EB, IB, PA)

**Nurse Practitioner: Acute Care**

**Carpenter, Lori A, APRN+**
Gender: Female
2200 State St
Lawrenceville, IL 62439
Phone:(618) 943-1000
**NPI:1780237198**
Cultural Training Completed: No
Hours: [Mon, Tue, Wed, Thu, Fri] 08:00 AM - 05:00 PM
Accessibility: Details Pending (P, EB, IB, PA)

## IL

### Lawrence

**Nurse Practitioner: Acute Care**

**Dillon, Amanda N, NP+**
Gender: Female
2200 State St
Lawrenceville, IL 62439
Phone:(618) 943-1000
**NPI:1649754474**
Cultural Training Completed: No
Hours: [Mon, Tue, Wed, Thu, Fri] 08:00 AM - 05:00 PM
Other Language(s):English
Accessibility: Details Pending (P, EB, IB, PA)

**Nurse Practitioner: Adult Health**

**Dillon, Amanda N, NP+**
Gender: Female
2200 State St
Lawrenceville, IL 62439
Phone:(618) 943-1000
**NPI:1649754474**
Cultural Training Completed: No
Hours: [Mon, Tue, Wed, Thu, Fri] 08:00 AM - 05:00 PM
Other Language(s):English
Accessibility: Details Pending (P, EB, IB, PA)

**Nurse Practitioner: Family**

**Carpenter, Lori A, APRN+**
Gender: Female

## IL

### Lawrence

**Nurse Practitioner: Family**

**Carpenter, Lori A, APRN+**
2200 State St
Lawrenceville, IL 62439
Phone:(618) 943-1000
**NPI:1780237198**
Cultural Training Completed: No
Hours: [Mon, Tue, Wed, Thu, Fri] 08:00 AM - 05:00 PM
Certification(s):Board Certified
Accessibility: Details Pending (P, EB, IB, PA)

**Cucinella, Jill M, NP+**
Gender: Female
2200 State St
Lawrenceville, IL 62439
Phone:(618) 943-1000
**NPI:1285087973**
Cultural Training Completed: Yes
Hours: [Mon, Tue, Wed, Thu, Fri] 08:00 AM - 05:00 PM
Accessibility: Details Pending (P, EB, IB, PA)

**Johnson, Brian, NP+**
Gender: Male
2200 State St
Lawrenceville, IL 62439
Phone:(618) 943-1000
**NPI:1124180708**
Cultural Training Completed: Yes

## IL

### Lawrence

**Nurse Practitioner: Family**

**Johnson, Brian, NP+**
Hours: [Mon, Tue, Wed, Thu, Fri] 08:00 AM - 05:00 PM
Other Language(s):Urdu,Vietnamese
Accessibility: Details Pending (P, EB, IB, PA)

**McCullough, Tanna L, NP+**
Gender: Female
2111 Lexington Ave
Lawrenceville, IL 62439
Phone:(618) 943-6202
**NPI:1346449188**
Cultural Training Completed: No
Hours: [Mon, Tue, Wed, Thu, Fri] 08:00 AM - 05:00 PM, [Sat, Sun] 08:00 AM - 01:00 PM
Other Language(s):English
Accessibility: Details Pending (P, EB, IB, PA)

**Ramsey, Tracy R, FNP+**
Gender: Female
2111 Lexington Ave
Lawrenceville, IL 62439
Phone:(618) 943-6202
**NPI:1164952073**
Cultural Training Completed: Yes
Hours: [Mon, Tue, Wed, Thu, Fri] 08:00 AM -

## IL

### Lawrence

**Nurse Practitioner: Family**

**Ramsey, Tracy R, FNP+**
05:00 PM, [Sat, Sun] 08:00 AM - 01:00 PM
Other Language(s):English
Certification(s):Board Certified
Accessibility: Details Pending (P, EB, IB, PA)

**Ramsey, Tracy R, FNP+**
Gender: Female
2200 State St
Lawrenceville, IL 62439
Phone:(618) 943-1000
**NPI:1164952073**
Cultural Training Completed: Yes
Hours: [Mon, Tue, Wed, Thu, Fri] 08:00 AM - 05:00 PM
Other Language(s):English
Certification(s):Board Certified
Accessibility: Details Pending (P, EB, IB, PA)

**Winter, Megan M, NP+**
Gender: Female
2111 Lexington Ave
Lawrenceville, IL 62439
Phone:(618) 943-6202
**NPI:1952861965**
Cultural Training Completed: No
Hours: [Mon, Tue, Wed, Thu, Fri] 08:00 AM -

## IL

### Lawrence

**Nurse Practitioner: Family**

**Winter, Megan M, NP+**
05:00 PM, [Sat, Sun] 08:00 AM - 01:00 PM
Accessibility: Details Pending (P, EB, IB, PA)

**Winter, Megan M, NP+**
Gender: Female
2200 State St
Lawrenceville, IL 62439
Phone:(618) 943-1000
**NPI:1952861965**
Cultural Training Completed: No
Hours: [Mon, Tue, Wed, Thu, Fri] 08:00 AM - 05:00 PM
Accessibility: Details Pending (P, EB, IB, PA)

**Occupational Therapist**

**Page, Kayla E, OT+**
Gender: Female
11362 Country Club Rd
Lawrenceville, IL 62439
Phone:(618) 707-4360
**NPI:1619864253**
Cultural Training Completed: No
Hours: [Mon, Tue, Wed, Thu, Fri] 08:00 AM - 05:00 PM
Accessibility: Some Criteria Met (P, EB, IB, PA)

**Orthopaedic Surgery**

**Butler, David, MD+**
Gender: Male
2200 State St

## IL

### Lawrence

**Orthopaedic Surgery**

**Butler, David, MD+**
Lawrenceville, IL 62439
Phone:(618) 943-1000
**NPI:1093765844**
Cultural Training Completed: No
Hours: [Mon, Tue, Wed, Thu, Fri] 08:00 AM - 05:00 PM
Certification(s):Board Certified
Accessibility: Details Pending (P, EB, IB, PA)

**Do, Twee T, MD+**
Gender: Female
2200 State St
Lawrenceville, IL 62439
Phone:(618) 943-1000
**NPI:1952334179**
Cultural Training Completed: No
Hours: [Mon, Tue, Wed, Thu, Fri] 08:00 AM - 05:00 PM
Certification(s):Board Certified
Accessibility: Details Pending (P, EB, IB, PA)

**Fullop, Julko E, MD+**
Gender: Male
11362 Country Club Rd
Lawrenceville, IL 62439
Phone:(618) 707-4360
**NPI:1225023146**
Cultural Training Completed: No
Hours: [Mon, Tue, Wed, Thu, Fri] 08:00 AM - 05:00 PM

## IL

### Lawrence

**Orthopaedic Surgery**

**Fullop, Julko E, MD+**
Other Language(s):English
Certification(s):Board Certified
Accessibility: Some Criteria Met (P, EB, IB, PA)

**Orthopaedic Surgery: Adult Reconstructive**

**Butler, David, MD+**
Gender: Male
2200 State St
Lawrenceville, IL 62439
Phone:(618) 943-1000
**NPI:1093765844**
Cultural Training Completed: No
Hours: [Mon, Tue, Wed, Thu, Fri] 08:00 AM - 05:00 PM
Certification(s):Board Certified
Accessibility: Details Pending (P, EB, IB, PA)

**Physical Therapist**

**Campbell, Margaret A, LPT+**
Gender: Female
11362 Country Club Rd
Lawrenceville, IL 62439
Phone:(618) 707-4360
**NPI:1336960657**
Cultural Training Completed: No
Hours: [Mon, Tue, Wed, Thu, Fri] 08:00 AM - 05:00 PM

## IL

### Lawrence

#### Physical Therapist

**Campbell, Margaret A, LPT+**
Accessibility: Some Criteria Met (P, EB, IB, PA)

#### Physician Assistant

**Corwin, Julia F, PA**
Gender: Female
11362 Country Club Rd
Lawrenceville, IL 62439
Phone:(618) 707-4360
**NPI:1932155041**
Cultural Training Completed: Yes
Hours: [Mon, Tue, Wed, Thu, Fri] 08:00 AM - 05:00 PM
Other Language(s):English
Accessibility: Some Criteria Met (P, EB, IB, PA)

**Eaglin, Zachary M, PA+**
Gender: Male
11362 Country Club Rd
Lawrenceville, IL 62439
Phone:(618) 707-4360
**NPI:1477441160**
Cultural Training Completed: No
Hours: [Mon, Tue, Wed, Thu, Fri] 08:00 AM - 05:00 PM
Accessibility: Some Criteria Met (P, EB, IB, PA)

**Newman, Kara R, PA+**
Gender: Female
11362 Country Club Rd
Lawrenceville, IL 62439

## IL

### Lawrence

#### Physician Assistant

**Newman, Kara R, PA+**
Phone:(618) 707-4360
**NPI:1417649922**
Cultural Training Completed: Yes
Hours: [Mon, Tue, Wed, Thu, Fri] 08:00 AM - 05:00 PM
Accessibility: Some Criteria Met (P, EB, IB, PA)

#### Podiatrist (Feet, Ankles)

**Bisby, Donald C, DPM+**
Gender: Male
11362 Country Club Rd
Lawrenceville, IL 62439
Phone:(618) 707-4360
**NPI:1184144727**
Cultural Training Completed: Yes
Hours: [Mon, Tue, Wed, Thu, Fri] 08:00 AM - 05:00 PM
Other Language(s):English
Accessibility: Some Criteria Met (P, EB, IB, PA)

**Smith, Ashley Ann, DPM+**
Gender: Female
2402 W Haven Rd
Lawrenceville, IL 62439
Phone:(618) 943-7244
**NPI:1316507890**
Cultural Training Completed: No
Hours: [Mon, Tue, Wed, Thu, Fri] 08:00 AM - 05:00 PM

## IL

### Lawrence

#### Podiatrist (Feet, Ankles)

**Smith, Ashley Ann, DPM+**
Certification(s):Board Certified
Accessibility: Details Pending (P, EB, IB, PA)

**Smith, Ashley Ann, DPM+**
Gender: Female
2200 State St
Lawrenceville, IL 62439
Phone:(618) 943-1000
**NPI:1316507890**
Cultural Training Completed: No
Hours: [Mon, Tue, Wed, Thu, Fri] 08:00 AM - 05:00 PM
Certification(s):Board Certified
Accessibility: Details Pending (P, EB, IB, PA)

#### Public Health or Welfare

**Lawrence County Health Department**
11362 Country Club Rd
Lawrenceville, IL 62439
Phone:(618) 943-3302
**NPI:1528298015**
Website: https://care.advocatehealth.com
Cultural Training Completed: No
Hours: [Mon, Tue, Wed, Thu, Fri] 08:00 AM - 05:00 PM

## IL

### Lawrence

#### Public Health or Welfare

**Lawrence County Health Department**
Accessibility: Some Criteria Met (P, EB, IB, PA)

**Lawrence County Health Department**
**Behavior Health**
11362 Country Club Rd
Lawrenceville, IL 62439
Phone:(618) 943-3302
**NPI:1982824041**
Cultural Training Completed: No
Hours: [Mon, Tue, Wed, Thu, Fri] 08:00 AM - 05:00 PM
Accessibility: Some Criteria Met (P, EB, IB, PA)

#### Rheumatology

**Vasconcellos, Andrew F, MD+**
Gender: Male
2200 State St
Lawrenceville, IL 62439
Phone:(618) 943-1000
**NPI:1649518317**
Cultural Training Completed: Yes
Hours: [Mon, Tue, Wed, Thu, Fri] 08:00 AM - 05:00 PM
Other Language(s):English
Certification(s):Board Certified

## IL

### Lawrence

**Rheumatology**

**Vasconcellos, Andrew F, MD+**
Accessibility: Details Pending (P, EB, IB, PA)

**Zachariah, Liza M, MD+**
Gender: Female
2200 State St
Lawrenceville, IL 62439
Phone:(618) 943-1000
**NPI:1639438179**
Cultural Training Completed: No
Hours: [Mon, Tue, Wed, Thu, Fri] 08:00 AM - 05:00 PM
Accessibility: Details Pending (P, EB, IB, PA)

### Madison

### Alton

**Allergy (Allergies) & Immunology (Immune System)**

**Zeffren, Barry Francis, MD+**
Gender: Male
2 Memorial Dr
Ste 201
Alton, IL 62002
Phone:(618) 462-4888
**NPI:1205908639**
Cultural Training Completed: No
Hours: [Mon, Tue, Wed, Thu, Fri] 08:00 AM - 05:00 PM
Other Language(s):Hebrew

## IL

### Madison

**Allergy (Allergies) & Immunology (Immune System)**

**Zeffren, Barry Francis, MD+**
Certification(s):Board Certified
Accessibility: Details Pending (P, EB, IB, PA)

**Audiologist**

**Laney, Ann T, CCC-A+**
Gender: Female
4 Memorial Dr
Alton, IL 62002
Phone:(618) 433-6416
**NPI:1497904213**
Cultural Training Completed: No
Hours: [Mon, Tue, Wed, Thu, Fri] 08:00 AM - 05:00 PM, [Sat, Sun] 12:00 AM - 12:00 PM
Certification(s):Board Certified
Accessibility: Details Pending (P, EB, IB, PA)

**Cardiology (Heart, Blood Vessels)**

**Abo-Salem, Elsayed Salem, MD+**
Gender: Male
2 Memorial Dr
Ste 122
Alton, IL 62002
Phone:(618) 462-6612
**NPI:1629207477**
Cultural Training Completed: Yes

## IL

### Madison

**Cardiology (Heart, Blood Vessels)**

**Abo-Salem, Elsayed Salem, MD+**
Hours: [Mon, Tue, Wed, Thu, Fri] 08:00 AM - 05:00 PM
After Hours Phone Number:(618) 462-6612
Other Language(s):Arabic,English
Certification(s):Board Certified
Accessibility: Some Criteria Met (P, EB, IB, PA)

**Arora, Shilpkumar H, MD+**
Gender: Male
2 Saint Anthonys Way
Ste 305
Alton, IL 62002
Phone:(618) 474-6277
**NPI:1699194365**
Cultural Training Completed: No
Hours: [Mon, Tue, Wed, Thu, Fri] 08:00 AM - 05:00 PM
Other Language(s):English,Gujarati,Hindi,Punjabi
Certification(s):Board Certified
Accessibility: Some Criteria Met (P, EB, IB, PA)

**Gondi, Rama K, MD+**
Gender: Male
2 Memorial Dr
Alton, IL 62002

## IL

### Madison

**Cardiology (Heart, Blood Vessels)**

**Gondi, Rama K, MD+**
Phone:(618) 462-6612
**NPI:1396738282**
Cultural Training Completed: Yes
Hours: [Mon, Tue, Wed, Thu, Fri] 08:00 AM - 05:00 PM
Other Language(s):Telugu,Hindi,Spanish
Accessibility: Details Pending (P, EB, IB, PA)

**Gondi, Rama K, MD+**
Gender: Male
2 Memorial Dr
Ste 122
Alton, IL 62002
Phone:(618) 462-6612
**NPI:1396738282**
Cultural Training Completed: Yes
Hours: [Mon, Tue, Wed, Thu, Fri] 08:00 AM - 04:00 PM
After Hours Phone Number:(618) 462-6612
Other Language(s):Telugu,Hindi,Spanish
Accessibility: Details Pending (P, EB, IB, PA)

**Hassan, Abdalla H, MD+**
Gender: Male
2 Saint Anthonys Way
Ste 305
Alton, IL 62002

## IL

### Madison

**Cardiology (Heart, Blood Vessels)**

**Hassan, Abdalla H, MD+**
Phone:(618) 474-6277
**NPI:1487060828**
Cultural Training Completed: No
Hours: [Mon, Tue, Wed, Thu, Fri] 08:00 AM - 05:00 PM
Other Language(s):Arabic
Certification(s):Board Certified
Accessibility: Some Criteria Met (P, EB, IB, PA)

**Lin, Chien-Jung, MD+**
Gender: Male
2 Saint Anthonys Way
Ste 305
Alton, IL 62002
Phone:(618) 474-6277
**NPI:1346654308**
Cultural Training Completed: No
Hours: [Mon, Tue, Wed, Thu, Fri] 08:00 AM - 05:00 PM
Certification(s):Board Certified
Accessibility: Some Criteria Met (P, EB, IB, PA)

**Salih, Mohsin F, MD+**
Gender: Male
2 Memorial Dr
Ste 122
Alton, IL 62002
Phone:(618) 462-6612
**NPI:1326488594**

## IL

### Madison

**Cardiology (Heart, Blood Vessels)**

**Salih, Mohsin F, MD+**
Cultural Training Completed: No
Hours: [Mon, Tue, Wed, Thu, Fri] 08:00 AM - 05:00 PM
Other Language(s):Arabic
Accessibility: Some Criteria Met (P, EB, IB, PA)

**Cardiovascular Disease (Heart, Blood Vessels)**

**Abo-Salem, Elsayed Salem, MD+**
Gender: Male
2 Memorial Dr
Ste 122
Alton, IL 62002
Phone:(618) 462-6612
**NPI:1629207477**
Cultural Training Completed: Yes
Hours: [Mon, Tue, Wed, Thu, Fri] 08:00 AM - 05:00 PM
After Hours Phone Number:(618) 462-6612
Other Language(s):Arabic,English
Certification(s):Board Certified
Accessibility: Some Criteria Met (P, EB, IB, PA)

**Bitar, Saad R, MD+**
Gender: Male
2 Memorial Dr
Ste 122

## IL

### Madison

**Cardiovascular Disease (Heart, Blood Vessels)**

**Bitar, Saad R, MD+**
Alton, IL 62002
Phone:(618) 462-6612
**NPI:1598758583**
Cultural Training Completed: Yes
Hours: [Mon, Tue, Wed, Thu, Fri] 08:00 AM - 04:00 PM
Other Language(s):French,Arabic,Telugu,Creole,Gujarati,English
Certification(s):Board Certified
Accessibility: Details Pending (P, EB, IB, PA)

**Desai, Anjali, DO+**
Gender: Female
2 Saint Anthonys Way
Ste 305
Alton, IL 62002
Phone:(618) 465-9024
**NPI:1295224475**
Cultural Training Completed: No
Hours: [Mon, Tue, Wed, Thu, Fri] 08:00 AM - 05:00 PM
Certification(s):Board Certified
Accessibility: Some Criteria Met (P, EB, IB, PA)

**Gondi, Rama K, MD+**
Gender: Male
2 Memorial Dr
Alton, IL 62002
Phone:(618) 462-6612

## IL

### Madison

**Cardiovascular Disease (Heart, Blood Vessels)**

**Gondi, Rama K, MD+**
**NPI:1396738282**
Cultural Training Completed: Yes
Hours: [Mon, Tue, Wed, Thu, Fri] 08:00 AM - 05:00 PM
Other Language(s):Telugu,Hindi,Spanish
Certification(s):Board Certified
Accessibility: Details Pending (P, EB, IB, PA)

**Gondi, Rama K, MD+**
Gender: Male
2 Memorial Dr
Alton, IL 62002
Phone:(618) 462-6612
**NPI:1396738282**
Cultural Training Completed: Yes
Hours: [Mon, Tue, Wed, Thu, Fri] 08:00 AM - 04:00 PM
After Hours Phone Number:(618) 462-6612
Other Language(s):Telugu,Hindi,Spanish
Certification(s):Board Certified
Accessibility: Details Pending (P, EB, IB, PA)

**Hassan, Abdalla H, MD+**
Gender: Male

## IL

### Madison

**Cardiovascular Disease (Heart, Blood Vessels)**

**Hassan, Abdalla H, MD+**
2 Saint Anthonys Way
Ste 305
Alton, IL 62002
Phone:(618) 474-6277
**NPI:1487060828**
Cultural Training Completed: No
Hours: [Mon, Tue, Wed, Thu, Fri] 08:00 AM - 05:00 PM
Other Language(s):Arabic
Certification(s):Board Certified
Accessibility: Some Criteria Met (I P, I EB, I IB, I PA)

**King, Thomas R, MD+**
Gender: Male
2 Memorial Dr
Alton, IL 62002
Phone:(618) 462-6612
**NPI:1639162530**
Cultural Training Completed: Yes
Hours: [Mon, Tue, Wed, Thu, Fri] 08:00 AM - 05:00 PM
Certification(s):Board Certified
Accessibility: Details Pending (P P, P EB, P IB, P PA)

**King, Thomas R, MD+**
Gender: Male
2 Memorial Dr
Ste 122
Alton, IL 62002

## IL

### Madison

**Cardiovascular Disease (Heart, Blood Vessels)**

**King, Thomas R, MD+**
Phone:(314) 996-7211
**NPI:1639162530**
Cultural Training Completed: Yes
Hours: [Mon, Tue, Wed, Thu, Fri] 08:00 AM - 05:00 PM
Certification(s):Board Certified
Accessibility: Details Pending (P P, P EB, P IB, P PA)

**Lin, Chien-Jung, MD+**
Gender: Male
2 Saint Anthonys Way
Ste 305
Alton, IL 62002
Phone:(618) 474-6277
**NPI:1346654308**
Cultural Training Completed: No
Hours: [Mon, Tue, Wed, Thu, Fri] 08:00 AM - 05:00 PM
Certification(s):Board Certified
Accessibility: Some Criteria Met (I P, I EB, I IB, I PA)

**Lutan, Robert G, MD+**
Gender: Male
2 Memorial Dr
Ste 122
Alton, IL 62002
Phone:(618) 462-6612
**NPI:1528051422**
Cultural Training Completed: Yes

## IL

### Madison

**Cardiovascular Disease (Heart, Blood Vessels)**

**Lutan, Robert G, MD+**
Hours: [Mon, Tue, Wed, Thu, Fri] 08:00 AM - 05:00 PM
Other Language(s):French,Telugu
Accessibility: Some Criteria Met (I P, I EB, P IB, I PA)

**Mathur, Pankaj, MD+**
Gender: Male
2 Saint Anthonys Way
Ste 305
Alton, IL 62002
Phone:(618) 474-6277
**NPI:1578986212**
Cultural Training Completed: No
Hours: [Mon, Tue, Wed, Thu, Fri] 08:00 AM - 05:00 PM
Other Language(s):English,Hindi
Certification(s):Board Certified
Accessibility: Some Criteria Met (I P, I EB, I IB, I PA)

**Memon, Nada B, MD+**
Gender: Female
2 Saint Anthonys Way
Ste 305
Alton, IL 62002
Phone:(618) 474-6277
**NPI:1679774384**
Cultural Training Completed: No

## IL

### Madison

**Cardiovascular Disease (Heart, Blood Vessels)**

**Memon, Nada B, MD+**
Hours: [Mon, Tue, Wed, Thu, Fri] 08:00 AM - 05:00 PM
Certification(s):Board Certified
Accessibility: Some Criteria Met (I P, I EB, I IB, I PA)

**Narayanan, Suresh K, MD+**
Gender: Male
2 Memorial Dr
Ste 122
Alton, IL 62002
Phone:(618) 462-6612
**NPI:1720071244**
Cultural Training Completed: Yes
Hours: [Mon, Tue, Wed, Thu, Fri] 08:00 AM - 05:00 PM
Other Language(s):English,Indian,French,Telugu,Hindi,Indonesian
Accessibility: Some Criteria Met (I P, I EB, P IB, I PA)

**Salih, Mohsin F, MD+**
Gender: Male
2 Memorial Dr
Ste 122
Alton, IL 62002
Phone:(618) 462-6612
**NPI:1326488594**
Cultural Training Completed: No

## IL

### Madison

**Cardiovascular Disease (Heart, Blood Vessels)**

**Salih, Mohsin F, MD+**
Hours: [Mon, Tue, Wed, Thu, Fri] 08:00 AM - 05:00 PM
Other Language(s):Arabic
Certification(s):Board Certified
Accessibility: Some Criteria Met (P, EB, IB, PA)

**Case Manager/Care Coordinator**

**Tourville, Jennifer, MS+**
Gender: Female
111 E 4th St
# 125
Alton, IL 62002
Phone:(618) 468-1601
**NPI:1891344248**
Cultural Training Completed: Yes
Hours: [Mon, Tue, Wed, Thu, Fri] 08:00 AM - 05:00 PM
Accessibility: Details Pending (P, EB, IB, PA)

**Clinical Cardiac Electrophysiology**

**Memon, Nada B, MD+**
Gender: Female
2 Saint Anthonys Way
Ste 305
Alton, IL 62002
Phone:(618) 474-6277
**NPI:1679774384**

## IL

### Madison

**Clinical Cardiac Electrophysiology**

**Memon, Nada B, MD+**
Cultural Training Completed: No
Hours: [Mon, Tue, Wed, Thu, Fri] 08:00 AM - 05:00 PM
Certification(s):Board Certified
Accessibility: Some Criteria Met (P, EB, IB, PA)

**Colon (Bowels) & Rectal Surgery (Operations)**

**Kumar, Raman, MD+**
Gender: Male
2 Saint Anthonys Way
Ste 105
Alton, IL 62002
Phone:(618) 465-2761
**NPI:1386866853**
Cultural Training Completed: No
Hours: [Mon, Tue, Wed, Thu, Fri] 08:00 AM - 05:00 PM
Other Language(s):Spanish,Hindi,English
Certification(s):Board Certified
Accessibility: Some Criteria Met (P, EB, IB, PA)

**Critical Care Medicine**

**Narayanan, Suresh K, MD+**
Gender: Male
2 Memorial Dr

## IL

### Madison

**Critical Care Medicine**

**Narayanan, Suresh K, MD+**
Ste 122
Alton, IL 62002
Phone:(618) 462-6612
**NPI:1720071244**
Cultural Training Completed: Yes
Hours: [Mon, Tue, Wed, Thu, Fri] 08:00 AM - 05:00 PM
Other Language(s):English,Indian,French,Telugu,Hindi,Indonesian
Accessibility: Some Criteria Met (P, EB, IB, PA)

**Doula**

**Gaither, Kristen, UNK+**
Gender: Female
300 Alby St
Alton, IL 62002
Phone:(618) 316-4284
**NPI:1447147434**
Cultural Training Completed: Yes
Hours: [Mon, Tue, Wed, Thu, Fri] 08:30 AM - 08:00 PM, Sat 08:30 AM - 01:00 PM
Accessibility: Details Pending (P, EB, IB, PA)

**Endocrinology, Diabetes & Metabolism**

**Tae, Wonil, MD+**
Gender: Male
2 Saint Anthonys Way

## IL

### Madison

**Endocrinology, Diabetes & Metabolism**

**Tae, Wonil, MD+**
Ste 305
Alton, IL 62002
Phone:(618) 474-1099
**NPI:1336301779**
Cultural Training Completed: No
Hours: [Mon, Tue, Wed, Thu, Fri] 08:00 AM - 05:00 PM
Certification(s):Board Certified
Accessibility: Some Criteria Met (P, EB, IB, PA)

**Tae, Wonil, MD+**
Gender: Male
2 Saint Anthonys Way
Ste 101
Alton, IL 62002
Phone:(618) 474-1099
**NPI:1336301779**
Cultural Training Completed: No
Hours: [Mon, Tue, Wed, Thu, Fri] 08:00 AM - 05:00 PM
Certification(s):Board Certified
Accessibility: Some Criteria Met (P, EB, IB, PA)

**Family Medicine (General Family Medical Care)**

**Daniels, Chelsea Lyn, DO+**
Gender: Female
1 Professional Dr
Alton, IL 62002

## IL

### Madison

**Family Medicine (General Family Medical Care)**

**Daniels, Chelsea Lyn, DO+**
Phone:(314) 996-4545
**NPI:1194384560**
Cultural Training Completed: No
Hours: [Mon, Tue, Wed, Thu, Fri, Sat] 08:00 AM - 05:00 PM
Certification(s):Board Certified
Accessibility: Details Pending (P, EB, IB, PA)

**Gurung, Puja D, MD#**
Gender: Female
4 Memorial Dr
Ste 230
Alton, IL 62002
Phone:(618) 465-8666
**NPI:1063727832**
Cultural Training Completed: No
Hours: [Mon, Tue, Wed, Thu, Fri] 08:00 AM - 05:00 PM
After Hours Phone Number:(618) 465-8666
Other Language(s):Hindi,Nepali,Hebrew,Spanish
Certification(s):Board Certified
Accessibility: Details Pending (P, EB, IB, PA)

**Harmon, David Allen, MD+**
Gender: Male

## IL

### Madison

**Family Medicine (General Family Medical Care)**

**Harmon, David Allen, MD+**
1 Memorial Dr
Alton, IL 62002
Phone:(618) 463-7240
**NPI:1033175633**
Cultural Training Completed: No
Hours: [Mon, Tue, Wed, Thu, Fri] 08:00 AM - 05:00 PM, [Sat, Sun] 12:00 AM - 12:00 PM
Certification(s):Board Certified
Accessibility: Details Pending (P, EB, IB, PA)

**Gastroenterology**

**Firozi, Tarik Alam, MD+**
Gender: Male
2 Saint Anthonys Way
Ste 105
Alton, IL 62002
Phone:(618) 462-2222
**NPI:1962481648**
Cultural Training Completed: Yes
Hours: [Mon, Tue, Wed, Thu, Fri] 08:00 AM - 05:00 PM
Other Language(s):Spanish,English
Accessibility: Some Criteria Met (P, EB, IB, PA)

**Hassan, Tariq, MD+**
Gender: Male

## IL

### Madison

**Gastroenterology**

**Hassan, Tariq, MD+**
2 Saint Anthonys Way
Ste 105
Alton, IL 62002
Phone:(618) 465-2761
**NPI:1710970587**
Cultural Training Completed: No
Hours: [Mon, Tue, Wed, Thu, Fri] 08:00 AM - 05:00 PM
Other Language(s):Urdu
Accessibility: Some Criteria Met (P, EB, IB, PA)

**Karadaghy, Ahmad A, MD+**
Gender: Male
4 Memorial Dr
Ste 230
Alton, IL 62002
Phone:(618) 433-6616
**NPI:1619963063**
Cultural Training Completed: No
Hours: [Mon, Tue, Wed, Thu, Fri] 08:00 AM - 05:00 PM
Other Language(s):Arabic
Certification(s):Board Certified
Accessibility: Details Pending (P, EB, IB, PA)

**Karadaghy, Ahmad A, MD+**
Gender: Male
4 Memorial Dr
Alton, IL 62002
Phone:(618) 463-7874

## IL

### Madison

**Gastroenterology**

**Karadaghy, Ahmad A, MD+**
**NPI:1619963063**
Cultural Training Completed: No
Hours: [Mon, Tue, Wed, Thu, Fri] 08:00 AM - 05:00 PM
Other Language(s):Arabic
Certification(s):Board Certified
Accessibility: Details Pending (P, EB, IB, PA)

**Klucka, Mark T, MD+**
Gender: Male
4 Memorial Dr
Ste 230
Alton, IL 62002
Phone:(618) 433-6616
**NPI:1801902432**
Cultural Training Completed: Yes
Hours: [Mon, Tue, Wed, Thu, Fri] 08:00 AM - 05:00 PM, [Sat, Sun] 12:00 AM - 12:00 PM
Accessibility: Details Pending (P, EB, IB, PA)

**Nandy, Nina, MD+**
Gender: Female
2 Saint Anthonys Way
Ste 105
Alton, IL 62002
Phone:(618) 465-2761
**NPI:1992935001**
Cultural Training Completed: No

## IL

### Madison

#### Gastroenterology

**Nandy, Nina, MD+**
Hours: [Mon, Tue, Wed, Thu, Fri] 08:00 AM - 05:00 PM
Other Language(s):Spanish,Arabic,Bengali,French,Hindi,English
Certification(s):Board Certified
Accessibility: Some Criteria Met (P, EB, IB, PA)

#### General Surgery

**Aldridge, Christopher R, MD+**
Gender: Male
4 Memorial Dr
Ste 230B
Alton, IL 62002
Phone:(618) 433-6750
**NPI:1104026707**
Cultural Training Completed: No
Hours: [Mon, Tue, Wed, Thu, Fri] 08:00 AM - 05:00 PM
Certification(s):Board Certified
Accessibility: Details Pending (P, EB, IB, PA)

**Kumar, Raman, MD+**
Gender: Male
2 Saint Anthonys Way
Ste 105
Alton, IL 62002
Phone:(618) 465-2761
**NPI:1386866853**
Cultural Training Completed: No

## IL

### Madison

#### General Surgery

**Kumar, Raman, MD+**
Hours: [Mon, Tue, Wed, Thu, Fri] 08:00 AM - 05:00 PM
Other Language(s):Spanish,Hindi,English
Certification(s):Board Certified
Accessibility: Some Criteria Met (P, EB, IB, PA)

**Musielak, Matthew C, MD+**
Gender: Male
4 Memorial Dr
Ste 230
Alton, IL 62002
Phone:(618) 433-6616
**NPI:1477781177**
Cultural Training Completed: No
Hours: [Mon, Tue, Wed, Thu, Fri] 08:00 AM - 05:00 PM, [Sat, Sun] 12:00 AM - 12:00 PM
After Hours Phone Number:(618) 462-3191
Other Language(s):English
Certification(s):Board Certified
Accessibility: Details Pending (P, EB, IB, PA)

#### Hematology & Oncology

**Siegel, Robert D, MD+**
Gender: Male
4 Memorial Dr
Alton, IL 62002

## IL

### Madison

#### Hematology & Oncology

**Siegel, Robert D, MD+**
Phone:(618) 433-7085
**NPI:1518901545**
Cultural Training Completed: Yes
Hours: [Mon, Tue, Wed, Thu, Fri] 08:00 AM - 05:00 PM
Accessibility: Some Criteria Met (P, EB, IB, PA)

**Siegel, Robert D, MD+**
Gender: Male
1 Memorial Dr
Alton, IL 62002
Phone:(618) 463-7311
**NPI:1518901545**
Cultural Training Completed: Yes
Hours: [Mon, Tue, Wed, Thu, Fri] 09:00 AM - 05:00 PM
Accessibility: Details Pending (P, EB, IB, PA)

**Siegel, Robert D, MD+**
Gender: Male
4 Memorial Dr
Ste 134
Alton, IL 62002
Phone:(618) 433-7085
**NPI:1518901545**
Cultural Training Completed: Yes
Hours: [Mon, Tue, Wed, Thu, Fri] 08:00 AM - 05:00 PM
Accessibility: Some Criteria Met (P, EB, IB, PA)

## IL

### Madison

#### Infectious Disease

**De La Cruz, Rafael M, MD+**
Gender: Male
4 Memorial Dr
Ste 230
Alton, IL 62002
Phone:(618) 433-6616
**NPI:1669460655**
Cultural Training Completed: No
Hours: [Mon, Tue, Wed, Thu, Fri] 08:00 AM - 05:00 PM, [Sat, Sun] 12:00 AM - 12:00 PM
After Hours Phone Number:(636) 344-2014
Other Language(s):Spanish
Certification(s):Board Certified
Accessibility: Details Pending (P, EB, IB, PA)

**Siddiqui, Adnan Y, MD+**
Gender: Male
1 Saint Anthonys Way
Alton, IL 62002
Phone:(618) 465-2571
**NPI:1134194327**
Cultural Training Completed: No
Hours: [Mon, Tue, Wed, Thu, Fri] 08:00 AM - 05:00 PM
Other Language(s):Urdu,Hindi,American Sign Language
Certification(s):Board Certified

## IL

### Madison

#### Infectious Disease

**Siddiqui, Adnan Y, MD+**
Accessibility: Details Pending (P, P EB, P IB, P PA)

#### Internal Medicine (General Medical Care)

**Abo-Salem, Elsayed Salem, MD+**
Gender: Male
2 Memorial Dr
Ste 122
Alton, IL 62002
Phone:(618) 462-6612
**NPI:1629207477**
Cultural Training Completed: Yes
Hours: [Mon, Tue, Wed, Thu, Fri] 08:00 AM - 05:00 PM
After Hours Phone Number:(618) 462-6612
Other Language(s):Arabic,English
Certification(s):Board Certified
Accessibility: Some Criteria Met (I P, I EB, P IB, I PA)

**Mahasneh, Omar Ali, MD+**
Gender: Male
1 Memorial Dr
Alton, IL 62002
Phone:(618) 463-7311
**NPI:1124361746**
Cultural Training Completed: No

## IL

### Madison

#### Internal Medicine (General Medical Care)

**Mahasneh, Omar Ali, MD+**
Hours: [Mon, Tue, Wed, Thu, Fri] 08:00 AM - 05:00 PM
Other Language(s):Arabic
Certification(s):Board Certified
Accessibility: Details Pending (P P, P EB, P IB, P PA)

**Salih, Mohsin F, MD+**
Gender: Male
2 Memorial Dr
Ste 122
Alton, IL 62002
Phone:(618) 462-6612
**NPI:1326488594**
Cultural Training Completed: No
Hours: [Mon, Tue, Wed, Thu, Fri] 08:00 AM - 05:00 PM
Other Language(s):Arabic
Certification(s):Board Certified
Accessibility: Some Criteria Met (I P, I EB, P IB, I PA)

#### Medical Oncology

**Greco, Alfred O, MD+**
Gender: Male
4 Memorial Dr
Alton, IL 62002
Phone:(618) 607-1340
**NPI:1073501607**
Cultural Training Completed: No

## IL

### Madison

#### Medical Oncology

**Greco, Alfred O, MD+**
Hours: [Mon, Tue, Wed, Thu, Fri] 08:00 AM - 05:00 PM
Other Language(s):Spanish,English
Certification(s):Board Certified
Accessibility: Details Pending (P P, P EB, P IB, P PA)

**Greco, Alfred O, MD+**
Gender: Male
4 Memorial Dr
Ste 134
Alton, IL 62002
Phone:(618) 607-1340
**NPI:1073501607**
Cultural Training Completed: No
Hours: [Mon, Tue, Wed, Thu, Fri] 08:00 AM - 05:00 PM
Other Language(s):Spanish,English
Certification(s):Board Certified
Accessibility: Details Pending (P P, P EB, P IB, P PA)

**Siegel, Robert D, MD+**
Gender: Male
4 Memorial Dr
Alton, IL 62002
Phone:(618) 433-7085
**NPI:1518901545**
Cultural Training Completed: Yes

## IL

### Madison

#### Medical Oncology

**Siegel, Robert D, MD+**
Hours: [Mon, Tue, Wed, Thu, Fri] 08:00 AM - 05:00 PM
Accessibility: Some Criteria Met (I P, I EB, P IB, I PA)

**Siegel, Robert D, MD+**
Gender: Male
1 Memorial Dr
Alton, IL 62002
Phone:(618) 463-7311
**NPI:1518901545**
Cultural Training Completed: Yes
Hours: [Mon, Tue, Wed, Thu, Fri] 09:00 AM - 05:00 PM
Accessibility: Details Pending (P P, P EB, P IB, P PA)

**Siegel, Robert D, MD+**
Gender: Male
4 Memorial Dr
Ste 134
Alton, IL 62002
Phone:(618) 433-7085
**NPI:1518901545**
Cultural Training Completed: Yes
Hours: [Mon, Tue, Wed, Thu, Fri] 08:00 AM - 05:00 PM
Accessibility: Some Criteria Met (I P, I EB, P IB, I PA)

#### Nephrology

**Bentley, Felicia R, MD+**
Gender: Female
2 Memorial Dr

## IL

### Madison

#### Nephrology

**Bentley, Felicia R, MD+**
Ste 103
Alton, IL 62002
Phone:(618) 462-5416
**NPI:1154393437**
Cultural Training Completed: No
Hours: [Mon, Tue, Wed, Thu, Fri] 08:00 AM - 05:00 PM
Certification(s):Board Certified
Accessibility: Details Pending (P, EB, IB, PA)

**Bentley, Felicia R, MD+**
Gender: Female
2 Memorial Dr
Ste 201
Alton, IL 62002
Phone:(314) 438-0700
**NPI:1154393437**
Cultural Training Completed: No
Hours: [Mon, Tue, Wed, Thu, Fri] 08:00 AM - 05:00 PM
Certification(s):Board Certified
Accessibility: Details Pending (P, EB, IB, PA)

#### Neurology

**Rai, Ajitesh, MD+**
Gender: Male
4 Memorial Dr
Ste 230
Alton, IL 62002
Phone:(618) 433-6616

## IL

### Madison

#### Neurology

**Rai, Ajitesh, MD+**
**NPI:1205883097**
Cultural Training Completed: No
Hours: [Mon, Tue, Wed, Thu, Fri] 08:00 AM - 05:00 PM
Certification(s):Board Certified
Accessibility: Details Pending (P, EB, IB, PA)

**Sherwood, Karna D, MD+**
Gender: Male
2 Saint Anthonys Way
Ste 105
Alton, IL 62002
Phone:(618) 462-2222
**NPI:1619105293**
Cultural Training Completed: No
Hours: [Mon, Tue, Wed, Thu, Fri] 08:00 AM - 05:00 PM
Certification(s):Board Certified
Accessibility: Some Criteria Met (P, EB, IB, PA)

#### Neuromuscular Medicine

**Rai, Ajitesh, MD+**
Gender: Male
4 Memorial Dr
Ste 230
Alton, IL 62002
Phone:(618) 433-6616
**NPI:1205883097**
Cultural Training Completed: No

## IL

### Madison

#### Neuromuscular Medicine

**Rai, Ajitesh, MD+**
Hours: [Mon, Tue, Wed, Thu, Fri] 08:00 AM - 05:00 PM
Certification(s):Board Certified
Accessibility: Details Pending (P, EB, IB, PA)

#### Nurse Practitioner

**Biciocchi, Misty D, ARNP**
Gender: Female
4 Memorial Dr
Ste 134
Alton, IL 62002
Phone:(618) 433-7085
**NPI:1013214576**
Cultural Training Completed: No
Hours: [Mon, Tue, Wed, Thu, Fri] 08:00 AM - 05:00 PM
Other Language(s):English
Certification(s):Board Certified
Accessibility: Details Pending (P, EB, IB, PA)

**Gibson, Joshua L, APRN+**
Gender: Male
2 Saint Anthonys Way
Ste 300
Alton, IL 62002
Phone:(618) 462-2226
**NPI:1427646496**
Cultural Training Completed: No

## IL

### Madison

#### Nurse Practitioner

**Gibson, Joshua L, APRN+**
Hours: [Mon, Tue, Wed, Thu, Fri] 08:00 AM - 05:00 PM
Accessibility: Some Criteria Met (P, EB, IB, PA)

**Goetten, Margaret Louise, APRN+**
Gender: Female
2 Saint Anthonys Way
Ste 305
Alton, IL 62002
Phone:(618) 474-6277
**NPI:1629845045**
Cultural Training Completed: No
Hours: [Mon, Tue, Wed, Thu, Fri] 08:00 AM - 05:00 PM
Accessibility: Some Criteria Met (P, EB, IB, PA)

**Grant, Laura A, NP+**
Gender: Female
2 Memorial Dr
Alton, IL 62002
Phone:(618) 462-6612
**NPI:1194240986**
Cultural Training Completed: No
Hours: [Mon, Tue, Wed, Thu, Fri] 08:00 AM - 05:00 PM
Certification(s):Board Certified
Accessibility: Details Pending (P, EB, IB, PA)

## IL

### Madison

#### Nurse Practitioner

**Hardt, Stephanie Marie, ACNP+**
Gender: Female
4 Memorial Dr
Alton, IL 62002
Phone:(618) 463-7874
**NPI:1942078068**
Cultural Training Completed: No
Hours: [Mon, Tue, Wed, Thu, Fri] 08:00 AM - 05:00 PM, [Sat, Sun] 12:00 AM - 12:00 PM
Accessibility: Details Pending (P, EB, IB, PA)

**Hardt, Stephanie Marie, ACNP+**
Gender: Female
4 Memorial Dr
Ste 130
Alton, IL 62002
Phone:(618) 463-7600
**NPI:1942078068**
Cultural Training Completed: No
Hours: [Mon, Tue, Wed, Thu, Fri] 08:00 AM - 05:00 PM
Accessibility: Details Pending (P, EB, IB, PA)

**Hoemmen, Jordyn M, NP+**
Gender: Female
4 Memorial Dr
Ste 125
Alton, IL 62002
Phone:(618) 433-6410
**NPI:1649916875**

## IL

### Madison

#### Nurse Practitioner

**Hoemmen, Jordyn M, NP+**
Cultural Training Completed: No
Hours: [Mon, Tue, Wed, Thu, Fri] 08:00 AM - 05:00 PM
Accessibility: Some Criteria Met (P, EB, IB, PA)

**Lane, Beth A, ARNP+**
Gender: Female
4 Memorial Dr
Ste 230
Alton, IL 62002
Phone:(618) 433-6616
**NPI:1508110776**
Cultural Training Completed: No
Hours: [Mon, Tue, Wed, Thu, Fri] 08:00 AM - 05:00 PM, [Sat, Sun] 12:00 AM - 12:00 PM
Accessibility: Details Pending (P, EB, IB, PA)

**Walter, Meredith A, APRN+**
Gender: Female
2 Saint Anthonys Way
Ste 305
Alton, IL 62002
Phone:(618) 474-6277
**NPI:1922046101**
Cultural Training Completed: No
Hours: [Mon, Tue, Wed, Thu, Fri] 08:00 AM - 05:00 PM
Other Language(s):Arabic

## IL

### Madison

#### Nurse Practitioner

**Walter, Meredith A, APRN+**
Accessibility: Some Criteria Met (P, EB, IB, PA)

**Witges, Zachary J., APNP+**
Gender: Male
4 Memorial Dr
Ste 230
Alton, IL 62002
Phone:(618) 433-6616
**NPI:1801639596**
Cultural Training Completed: No
Hours: [Mon, Tue, Wed, Thu, Fri] 08:00 AM - 05:00 PM, [Sat, Sun] 12:00 AM - 12:00 PM
Accessibility: Details Pending (P, EB, IB, PA)

#### Nurse Practitioner: Family

**Bilderback, Cody E, FNP+**
Gender: Female
4 Memorial Dr
Ste 230
Alton, IL 62002
Phone:(618) 433-6616
**NPI:1467890657**
Cultural Training Completed: No
Hours: [Mon, Tue, Wed, Thu, Fri] 08:00 AM - 05:00 PM, [Sat, Sun] 12:00 AM - 12:00 PM
Accessibility: Details Pending (P, EB, IB, PA)

## IL

### Madison

#### Nurse Practitioner: Family

**Cottrell, Emily Marie, CNP+**
Gender: Female
4 Memorial Dr
Ste 230
Alton, IL 62002
Phone:(618) 433-6616
**NPI:1295262459**
Cultural Training Completed: No
Hours: [Mon, Tue, Wed, Thu, Fri] 08:00 AM - 05:00 PM, [Sat, Sun] 12:00 AM - 12:00 PM
Accessibility: Details Pending (P, EB, IB, PA)

**Cottrell, Emily Marie, CNP+**
Gender: Female
4 Memorial Dr
Alton, IL 62002
Phone:(618) 433-6416
**NPI:1295262459**
Cultural Training Completed: No
Hours: [Mon, Tue, Wed, Thu, Fri] 08:00 AM - 05:00 PM, [Sat, Sun] 12:00 AM - 12:00 PM
Accessibility: Details Pending (P, EB, IB, PA)

**Cottrell, Emily Marie, CNP+**
Gender: Female
4 Memorial Dr
Ste 230B
Alton, IL 62002
Phone:(618) 433-6750

## IL

### Madison

Nurse Practitioner: Family

**Cottrell, Emily Marie, CNP+**
**NPI:1295262459**
Cultural Training Completed: No
Hours: [Mon, Tue, Wed, Thu, Fri] 08:00 AM - 05:00 PM
Accessibility: Details Pending (P P, P EB, P IB, P PA)

**Datillo, Chloe Suzanne, FNP+**
Gender: Female
2 Memorial Dr
Ste 122
Alton, IL 62002
Phone:(618) 462-6612
**NPI:1366096703**
Cultural Training Completed: No
Hours: [Mon, Tue, Wed, Thu, Fri] 08:00 AM - 05:00 PM
Accessibility: Some Criteria Met (I P, I EB, P IB, I PA)

**Eyers, Kaycee, FNP+**
Gender: Female
4 Memorial Dr
Alton, IL 62002
Phone:(618) 463-7874
**NPI:1750818522**
Cultural Training Completed: No
Hours: [Mon, Tue, Wed, Thu, Fri] 08:00 AM - 05:00 PM

## IL

### Madison

Nurse Practitioner: Family

**Eyers, Kaycee, FNP+**
Accessibility: Details Pending (P P, P EB, P IB, P PA)

**Eyers, Kaycee, FNP+**
Gender: Female
4 Memorial Dr
Ste 230B
Alton, IL 62002
Phone:(618) 463-7833
**NPI:1750818522**
Cultural Training Completed: No
Hours: [Mon, Tue, Wed, Thu, Fri] 08:00 AM - 05:00 PM
Accessibility: Details Pending (P P, P EB, P IB, P PA)

**Faraone, Mindy M, FNP+**
Gender: Female
4 Memorial Dr
Alton, IL 62002
Phone:(618) 463-7874
**NPI:1336619782**
Cultural Training Completed: No
Hours: [Mon, Tue, Wed, Thu, Fri] 08:00 AM - 05:00 PM
Accessibility: Details Pending (P P, P EB, P IB, P PA)

**Graham, Darcy L, NP+**
Gender: Female
4 Memorial Dr
Ste 210
Alton, IL 62002
Phone:(618) 463-5905

## IL

### Madison

Nurse Practitioner: Family

**Graham, Darcy L, NP+**
**NPI:1184081556**
Cultural Training Completed: Yes
Hours: [Mon, Tue, Wed, Thu, Fri] 08:00 AM - 05:00 PM
Certification(s):Board Certified
Accessibility: Details Pending (P P, P EB, P IB, P PA)

**Jackson, Valerie L, ARNP+**
Gender: Female
1 Saint Anthonys Way
Alton, IL 62002
Phone:(309) 451-3376
**NPI:1932689676**
Cultural Training Completed: No
Hours: [Mon, Tue, Wed, Thu, Fri] 08:00 AM - 05:00 PM
Accessibility: Some Criteria Met (I P, I EB, P IB, I PA)

**Kamp, Timothy M, FNP+**
Gender: Male
4 Memorial Dr
Ste 130
Alton, IL 62002
Phone:(618) 463-7600
**NPI:1932633443**
Cultural Training Completed: No
Hours: [Mon, Tue, Wed, Thu, Fri] 08:00 AM - 05:00 PM

## IL

### Madison

Nurse Practitioner: Family

**Kamp, Timothy M, FNP+**
Other Language(s):English
Certification(s):Board Certified
Accessibility: Details Pending (P P, P EB, P IB, P PA)

**Kamp, Timothy M, FNP+**
Gender: Male
4 Memorial Dr
Alton, IL 62002
Phone:(618) 463-7874
**NPI:1932633443**
Cultural Training Completed: No
Hours: [Mon, Tue, Wed, Thu, Fri] 08:00 AM - 05:00 PM, [Sat, Sun] 12:00 AM - 12:00 PM
Other Language(s):English
Certification(s):Board Certified
Accessibility: Details Pending (P P, P EB, P IB, P PA)

**Knabe, Leah Marie, APN+**
Gender: Female
2 Saint Anthonys Way
Ste 105
Alton, IL 62002
Phone:(618) 463-0248
**NPI:1164020491**
Cultural Training Completed: No

## IL

### Madison

#### Nurse Practitioner: Family

**Knabe, Leah Marie, APN+**
Hours: [Mon, Tue, Wed, Thu, Fri] 08:00 AM - 05:00 PM
Certification(s):Board Certified
Accessibility: Some Criteria Met (P, EB, IB, PA)

**Maher, Amy M, FNP**
Gender: Female
4 Memorial Dr
Ste 125
Alton, IL 62002
Phone:(618) 463-7755
**NPI:1639679756**
Cultural Training Completed: No
Hours: [Mon, Tue, Wed, Thu, Fri] 08:00 AM - 05:00 PM
Accessibility: Details Pending (P, EB, IB, PA)

**Ontis, Marissa Anne, FNP+**
Gender: Female
1 Memorial Dr
Alton, IL 62002
Phone:(618) 463-7311
**NPI:1629704929**
Cultural Training Completed: No
Hours: [Mon, Tue, Wed, Thu, Fri] 08:00 AM - 05:00 PM
Accessibility: Details Pending (P, EB, IB, PA)

## IL

### Madison

#### Nurse Practitioner: Family

**Schrumpf, Elizabeth A, CNP+**
Gender: Female
2 Saint Anthonys Way
Ste 105
Alton, IL 62002
Phone:(618) 463-0248
**NPI:1194106393**
Cultural Training Completed: No
Hours: [Mon, Tue, Wed, Thu, Fri] 08:00 AM - 05:00 PM
Certification(s):Board Certified
Accessibility: Some Criteria Met (P, EB, IB, PA)

**Yates, Matrecha Ann, NP+**
Gender: Female
1251 College Ave
Alton, IL 62002
Phone:(618) 463-7330
**NPI:1891211553**
Cultural Training Completed: Yes
Hours: [Mon, Tue, Wed, Thu, Fri] 08:00 AM - 05:00 PM
Accessibility: Details Pending (P, EB, IB, PA)

#### Nurse Practitioner: Gerontology

**Granger, Jodi E, NP+**
Gender: Female
6 Memorial Dr
Bldg C
Alton, IL 62002

## IL

### Madison

#### Nurse Practitioner: Gerontology

**Granger, Jodi E, NP+**
Phone:(618) 433-7979
**NPI:1437785979**
Cultural Training Completed: No
Hours: [Mon, Tue, Wed, Thu, Fri] 08:00 AM - 05:00 PM
Certification(s):Board Certified
Accessibility: Details Pending (P, EB, IB, PA)

**Swenson, Sara Lundwall, APRN+**
Gender: Female
1 Memorial Dr
Alton, IL 62002
Phone:(618) 463-7220
**NPI:1811540719**
Cultural Training Completed: No
Hours: [Mon, Tue, Wed, Thu, Fri] 08:00 AM - 05:00 PM
Accessibility: Details Pending (P, EB, IB, PA)

#### Nurse Practitioner: Psych/Mental Health

**Jameson, Sharon R, APRN+**
Gender: Female
4 Memorial Dr
Ste 210
Alton, IL 62002
Phone:(618) 463-5905
**NPI:1053714998**
Cultural Training Completed: No

## IL

### Madison

#### Nurse Practitioner: Psych/Mental Health

**Jameson, Sharon R, APRN+**
Hours: [Mon, Tue, Wed, Thu, Fri] 08:00 AM - 05:00 PM
Accessibility: Details Pending (P, EB, IB, PA)

**Singleton, Jennifer Lynn, APRN**
Gender: Female
2615 Edwards St
Alton, IL 62002
Phone:(855) 608-3560
**NPI:1326783200**
Cultural Training Completed: Yes
Hours: [Mon, Tue, Wed, Thu, Fri] 08:00 AM - 05:00 PM
Accessibility: Details Pending (P, EB, IB, PA)

#### Obstetrics & Gynecology (Pregnancy, Women's Health)

**Durham, Rachel E, MD+**
Gender: Female
1 Professional Dr
Ste 230
Alton, IL 62002
Phone:(618) 463-8500
**NPI:1730318890**
Cultural Training Completed: No
Hours: [Mon, Tue, Wed, Thu, Fri, Sat, Sun] 08:00 AM - 05:00 PM
Other Language(s):Urdu

## IL

### Madison

**Obstetrics & Gynecology (Pregnancy, Women's Health)**

**Durham, Rachel E, MD+**
Certification(s):Board Certified
Accessibility: Details Pending (P, EB, IB, PA)

**Hardman, Jamie L, MD+**
Gender: Female
4 Memorial Dr
Ste 210
Alton, IL 62002
Phone:(618) 463-5905
**NPI:1093060584**
Cultural Training Completed: No
Hours: [Mon, Tue, Wed, Thu, Fri] 08:00 AM - 05:00 PM
Other Language(s):English
Accessibility: Details Pending (P, EB, IB, PA)

**Sands, Dennis E, MD+**
Gender: Male
2 Saint Anthonys Way
Ste 300
Alton, IL 62002
Phone:(618) 462-2226
**NPI:1972585677**
Cultural Training Completed: No
Hours: [Mon, Tue, Wed, Thu, Fri] 08:00 AM - 05:00 PM
Certification(s):Board Certified

## IL

### Madison

**Obstetrics & Gynecology (Pregnancy, Women's Health)**

**Sands, Dennis E, MD+**
Accessibility: Some Criteria Met (P, EB, IB, PA)

**Sands, Dennis E, MD+**
Gender: Male
1 Saint Anthonys Way
Alton, IL 62002
Phone:(618) 465-2571
**NPI:1972585677**
Cultural Training Completed: No
Hours: [Mon, Tue, Wed, Thu, Fri] 08:00 AM - 05:00 PM
Certification(s):Board Certified
Accessibility: Some Criteria Met (P, EB, IB, PA)

**Sauer, Megan E, DO+**
Gender: Female
1 Professional Dr
Ste 230
Alton, IL 62002
Phone:(618) 463-8500
**NPI:1144753237**
Cultural Training Completed: No
Hours: [Mon, Tue, Wed, Thu, Fri, Sat, Sun] 08:00 AM - 05:00 PM
Accessibility: Details Pending (P, EB, IB, PA)

**Talsky, Joseph M, MD**
Gender: Male
4 Memorial Dr
Ste 125

## IL

### Madison

**Obstetrics & Gynecology (Pregnancy, Women's Health)**

**Talsky, Joseph M, MD**
Alton, IL 62002
Phone:(618) 463-7777
**NPI:1629026208**
Cultural Training Completed: No
Hours: [Mon, Tue, Wed, Thu, Fri] 08:00 AM - 05:00 PM
Certification(s):Board Certified
Accessibility: Details Pending (P, EB, IB, PA)

**Taylor, Christine M, MD**
Gender: Female
4 Memorial Dr
Ste 125
Alton, IL 62002
Phone:(580) 916-6609
**NPI:1942223409**
Cultural Training Completed: No
Hours: [Mon, Tue, Wed, Thu, Fri] 08:00 AM - 05:00 PM
Other Language(s):Hindi
Certification(s):Board Certified
Accessibility: Details Pending (P, EB, IB, PA)

**Turner, Geoffrey L, MD+**
Gender: Male
4 Memorial Dr
Ste 210

## IL

### Madison

**Obstetrics & Gynecology (Pregnancy, Women's Health)**

**Turner, Geoffrey L, MD+**
Alton, IL 62002
Phone:(618) 463-5905
**NPI:1174619225**
Cultural Training Completed: Yes
Hours: [Mon, Tue, Wed, Thu, Fri] 08:00 AM - 05:00 PM
Other Language(s):Spanish
Certification(s):Board Certified
Accessibility: Details Pending (P, EB, IB, PA)

**Occupational Therapist**

**Kallal, Meagan K, OT+**
Gender: Female
228 Alton Sq
Alton, IL 62002
Phone:(618) 463-5171
**NPI:1063950061**
Cultural Training Completed: No
Hours: [Mon, Tue, Wed, Thu, Fri] 08:00 AM - 05:00 PM, Sat 12:00 AM - 11:59 PM
Accessibility: Details Pending (P, EB, IB, PA)

**Orthopaedic Surgery**

**Stirton, John W, MD+**
Gender: Male
4 Memorial Dr
Alton, IL 62002

## IL

### Madison

#### Orthopaedic Surgery

**Stirton, John W, MD+**
Phone:(618) 463-7600
**NPI:1851598429**
Cultural Training Completed: No
Hours: [Mon, Tue, Wed, Thu, Fri] 08:00 AM - 05:00 PM
After Hours Phone Number:(618) 463-7600
Certification(s):Board Certified
Accessibility: Details Pending (P, EB, IB, PA)

**Stirton, John W, MD+**
Gender: Male
4 Memorial Dr
Ste 130
Alton, IL 62002
Phone:(618) 463-7600
**NPI:1851598429**
Cultural Training Completed: No
Hours: [Mon, Tue, Wed, Thu, Fri] 08:00 AM - 05:00 PM
Certification(s):Board Certified
Accessibility: Details Pending (P, EB, IB, PA)

**Swan, Erin R, MD+**
Gender: Female
2 Saint Anthonys Way
Ste 305
Alton, IL 62002
Phone:(618) 465-9024
**NPI:1184129116**
Cultural Training Completed: No

## IL

### Madison

#### Orthopaedic Surgery

**Swan, Erin R, MD+**
Hours: [Mon, Tue, Wed, Thu, Fri] 08:00 AM - 05:00 PM
Accessibility: Some Criteria Met (P, EB, IB, PA)

**Vest, Bruce T, DO+**
Gender: Male
4411 Alby St
Alton, IL 62002
Phone:(618) 474-8052
**NPI:1710910583**
Cultural Training Completed: No
Hours: [Mon, Tue, Wed, Thu, Fri] 08:00 AM - 05:00 PM
After Hours Phone Number:(618) 474-8052
Other Language(s):Spanish
Certification(s):Board Certified
Accessibility: Some Criteria Met (P, EB, IB, PA)

#### Otolaryngology (Ear, Nose, And Throat)

**Schinkel, Mary L, DO+**
Gender: Female
4 Memorial Dr
Ste 230B
Alton, IL 62002
Phone:(618) 433-6416
**NPI:1386892172**
Cultural Training Completed: No
Hours: [Mon, Tue, Wed, Thu, Fri] 08:00 AM - 05:00 PM

## IL

### Madison

#### Otolaryngology (Ear, Nose, And Throat)

**Schinkel, Mary L, DO+**
Certification(s):Board Certified
Accessibility: Details Pending (P, EB, IB, PA)

#### Pediatrics (Babies, Children)

**David-Restivo, Emilia B, MD+**
Gender: Female
4 Memorial Dr
Ste 210
Alton, IL 62002
Phone:(618) 463-5905
**NPI:1902909492**
Cultural Training Completed: No
Hours: [Mon, Tue, Wed, Thu, Fri] 08:00 AM - 05:00 PM
Other Language(s):Tagalog,Filipino
Certification(s):Board Certified
Accessibility: Details Pending (P, EB, IB, PA)

#### Pediatrics (Babies, Children) Adolescent Medicine

**David-Restivo, Emilia B, MD+**
Gender: Female
4 Memorial Dr
Ste 210
Alton, IL 62002
Phone:(618) 463-5905

## IL

### Madison

#### Pediatrics (Babies, Children) Adolescent Medicine

**David-Restivo, Emilia B, MD+**
**NPI:1902909492**
Cultural Training Completed: No
Hours: [Mon, Tue, Wed, Thu, Fri] 08:00 AM - 05:00 PM
Other Language(s):Tagalog,Filipino
Accessibility: Details Pending (P, EB, IB, PA)

#### Physical Therapist

**Cunningham, Kelsey M, PT+**
Gender: Female
228 Alton Sq
Alton, IL 62002
Phone:(618) 463-5171
**NPI:1548894736**
Cultural Training Completed: No
Hours: [Mon, Tue, Wed, Thu, Fri] 08:00 AM - 05:00 PM, Sat 12:00 AM - 11:59 PM
Accessibility: Details Pending (P, EB, IB, PA)

**Hawkins, Larry D, PT+**
Gender: Male
4411 Alby St
Alton, IL 62002
Phone:(618) 474-8052
**NPI:1437115045**
Cultural Training Completed: No

## IL

### Madison

#### Physical Therapist

**Hawkins, Larry D, PT+**
Hours: [Mon, Tue, Wed, Thu, Fri] 08:00 AM - 05:00 PM
Accessibility: Some Criteria Met (I P, I EB, I IB, I PA)

#### Physician Assistant

**Duelm, Daniel L, PA+**
Gender: Male
4 Memorial Dr
Ste 130
Alton, IL 62002
Phone:(618) 463-7600
**NPI:1023099314**
Cultural Training Completed: No
Hours: [Mon, Tue, Wed, Thu, Fri] 08:00 AM - 05:00 PM
Certification(s):Board Certified
Accessibility: Details Pending (P P, P EB, P IB, P PA)

**Flavan, Lauren Taylor, PA+**
Gender: Female
4 Memorial Dr
Ste 230
Alton, IL 62002
Phone:(618) 463-7874
**NPI:1750983045**
Cultural Training Completed: No
Hours: [Mon, Tue, Wed, Thu, Fri] 08:00 AM - 05:00 PM, [Sat, Sun] 12:00 AM - 12:00 PM
After Hours Phone Number:(618) 463-7874

## IL

### Madison

#### Physician Assistant

**Flavan, Lauren Taylor, PA+**
Accessibility: Details Pending (P P, P EB, P IB, P PA)

**Newgent, Casey A, PA-C+**
Gender: Female
4 Memorial Dr
Alton, IL 62002
Phone:(618) 463-7874
**NPI:1386989549**
Cultural Training Completed: No
Hours: [Mon, Tue, Wed, Thu, Fri] 08:00 AM - 05:00 PM, [Sat, Sun] 12:00 AM - 12:00 PM
Accessibility: Details Pending (P P, P EB, P IB, P PA)

**Newgent, Casey A, PA-C+**
Gender: Female
4 Memorial Dr
Ste 130
Alton, IL 62002
Phone:(618) 463-7600
**NPI:1386989549**
Cultural Training Completed: No
Hours: [Mon, Tue, Wed, Thu, Fri] 08:00 AM - 05:00 PM
Accessibility: Details Pending (P P, P EB, P IB, P PA)

**Sievers, Lyndsi K, PA-C+**
Gender: Female
4 Memorial Dr

## IL

### Madison

#### Physician Assistant

**Sievers, Lyndsi K, PA-C+**
Ste 130
Alton, IL 62002
Phone:(618) 463-7600
**NPI:1750716726**
Cultural Training Completed: No
Hours: [Mon, Tue, Wed, Thu, Fri] 08:00 AM - 05:00 PM
Accessibility: Details Pending (P P, P EB, P IB, P PA)

**Stuart, Mary K, PA-C+**
Gender: Female
4 Memorial Dr
Ste 130
Alton, IL 62002
Phone:(618) 463-7600
**NPI:1417372772**
Cultural Training Completed: No
Hours: [Mon, Tue, Wed, Thu, Fri] 08:00 AM - 05:00 PM
Accessibility: Details Pending (P P, P EB, P IB, P PA)

**Youngblood, McKenzie R, PA-C+**
Gender: Female
4 Memorial Dr
Ste 130
Alton, IL 62002
Phone:(618) 463-7600
**NPI:1063010924**
Cultural Training Completed: No

## IL

### Madison

#### Physician Assistant

**Youngblood, McKenzie R, PA-C+**
Hours: [Mon, Tue, Wed, Thu, Fri] 08:00 AM - 05:00 PM
Accessibility: Details Pending (P P, P EB, P IB, P PA)

**Youngblood, McKenzie R, PA-C+**
Gender: Female
4 Memorial Dr
Alton, IL 62002
Phone:(618) 463-7874
**NPI:1063010924**
Cultural Training Completed: No
Hours: [Mon, Tue, Wed, Thu, Fri] 08:00 AM - 05:00 PM, [Sat, Sun] 12:00 AM - 12:00 PM
Accessibility: Details Pending (P P, P EB, P IB, P PA)

#### Plastic Surgery

**Brown, Danielle Jere, MD+**
Gender: Female
2 Memorial Dr
Ste 101
Alton, IL 62002
Phone:(314) 362-7388
**NPI:1275027328**
Cultural Training Completed: No
Hours: [Mon, Tue, Wed, Thu, Fri] 08:00 AM - 05:00 PM
Accessibility: Some Criteria Met (I P, I EB, P IB, I PA)

## IL

### Madison

#### Pulmonary Disease

**Ahmed, Nadeem, MD+**
Gender: Male
2 Saint Anthonys Way
Ste 105
Alton, IL 62002
Phone:(618) 463-0248
**NPI:1376546804**
Cultural Training Completed: Yes
Hours: [Mon, Tue, Wed, Thu, Fri] 08:00 AM - 05:00 PM
Other Language(s):English,Urdu,Hindi
Accessibility: Some Criteria Met (I P, I EB, I IB, I PA)

**Baxter, Chase Andrew, DO+**
Gender: Male
4 Memorial Dr
Ste 230
Alton, IL 62002
Phone:(618) 433-6616
**NPI:1487145264**
Cultural Training Completed: No
Hours: [Mon, Tue, Wed, Thu, Fri, Sat] 08:00 AM - 05:00 PM
Certification(s):Board Certified
Accessibility: Details Pending (P P, P EB, P IB, P PA)

**Baxter, Chase Andrew, DO+**
Gender: Male
4 Memorial Dr
Alton, IL 62002

## IL

### Madison

#### Pulmonary Disease

**Baxter, Chase Andrew, DO+**
Phone:(618) 463-7874
**NPI:1487145264**
Cultural Training Completed: No
Hours: [Mon, Tue, Wed, Thu, Fri] 08:00 AM - 05:00 PM
Certification(s):Board Certified
Accessibility: Some Criteria Met (I P, I EB, P IB, I PA)

**Eckerle, Paul M, MD+**
Gender: Male
4 Memorial Dr
Alton, IL 62002
Phone:(618) 463-7874
**NPI:1215317409**
Cultural Training Completed: No
Hours: [Mon, Tue, Wed, Thu, Fri] 08:00 AM - 05:00 PM, [Sat, Sun] 12:00 AM - 12:00 PM
Other Language(s):Hindi
Certification(s):Board Certified
Accessibility: Details Pending (P P, P EB, P IB, P PA)

**Eckerle, Paul M, MD+**
Gender: Male
4 Memorial Dr
Ste 230
Alton, IL 62002
Phone:(618) 433-6750
**NPI:1215317409**

## IL

### Madison

#### Pulmonary Disease

**Eckerle, Paul M, MD+**
Cultural Training Completed: No
Hours: [Mon, Tue, Wed, Thu, Fri] 08:00 AM - 05:00 PM
Other Language(s):Hindi
Certification(s):Board Certified
Accessibility: Details Pending (P P, P EB, P IB, P PA)

#### Radiology: Radiation Oncology

**Bhatt, Amit Kirit, MD+**
Gender: Male
6 Memorial Dr
Alton, IL 62002
Phone:(618) 433-7979
**NPI:1144410317**
Cultural Training Completed: No
Hours: [Mon, Tue, Wed, Thu, Fri] 09:00 AM - 05:00 PM
Certification(s):Board Certified
Accessibility: Details Pending (P P, P EB, P IB, P PA)

**Bhatt, Amit Kirit, MD+**
Gender: Male
6 Memorial Dr
Bldg C
Alton, IL 62002
Phone:(618) 433-7979
**NPI:1144410317**
Cultural Training Completed: No

## IL

### Madison

#### Radiology: Radiation Oncology

**Bhatt, Amit Kirit, MD+**
Hours: [Mon, Tue, Wed, Thu, Fri] 08:00 AM - 05:00 PM
Certification(s):Board Certified
Accessibility: Details Pending (P P, P EB, P IB, P PA)

**Butler, David F., MD+**
Gender: Male
2200 Central Ave
Alton, IL 62002
Phone:(618) 433-7600
**NPI:1598789489**
Cultural Training Completed: No
Hours: [Mon, Tue, Wed, Thu, Fri] 08:00 AM - 05:00 PM
Other Language(s):Spanish
Accessibility: Some Criteria Met (I P, I EB, I IB, I PA)

**Piephoff, James V, MD**
Gender: Male
1 Saint Anthonys Way
Alton, IL 62002
Phone:(618) 465-2571
**NPI:1225144827**
Cultural Training Completed: No
Hours: [Mon, Tue, Wed, Thu, Fri] 08:00 AM - 05:00 PM
Certification(s):Board Certified

## IL

### Madison

**Radiology: Radiation Oncology**

**Piephoff, James V, MD**
Accessibility: Some Criteria Met (P, EB, IB, PA)

**Piephoff, James V, MD+**
Gender: Male
2200 Central Ave
Alton, IL 62002
Phone:(618) 433-7600
**NPI:1225144827**
Cultural Training Completed: No
Hours: [Mon, Tue, Wed, Thu, Fri] 08:00 AM - 05:00 PM
Certification(s):Board Certified
Accessibility: Some Criteria Met (P, EB, IB, PA)

**Vlacich, Gregory R, MD+**
Gender: Male
6 Memorial Dr
Alton, IL 62002
Phone:(618) 433-7979
**NPI:1073839148**
Cultural Training Completed: No
Hours: [Mon, Tue, Wed, Thu, Fri] 08:00 AM - 05:00 PM
Other Language(s):English
Certification(s):Board Certified
Accessibility: Details Pending (P, EB, IB, PA)

## IL

### Madison

**Urology (Urinary Tract)**

**Aliperti, Louis Alexander, MD+**
Gender: Male
2 Saint Anthonys Way
Ste 300
Alton, IL 62002
Phone:(618) 462-2226
**NPI:1861810350**
Cultural Training Completed: No
Hours: [Mon, Tue, Wed, Thu, Fri] 08:00 AM - 05:00 PM
Certification(s):Board Certified
Accessibility: Some Criteria Met (P, EB, IB, PA)

**Bryan, David E, MD+**
Gender: Male
2 Saint Anthonys Way
Ste 300
Alton, IL 62002
Phone:(618) 462-2226
**NPI:1578671418**
Cultural Training Completed: No
Hours: [Mon, Tue, Wed, Thu, Fri] 08:00 AM - 05:00 PM
After Hours Phone Number:(618) 462-2226
Other Language(s):None
Certification(s):Board Certified
Accessibility: Some Criteria Met (P, EB, IB, PA)

## IL

### Madison

**Urology (Urinary Tract)**

**Critchlow, William Austin, MD+**
Gender: Male
2 Saint Anthonys Way
Ste 300
Alton, IL 62002
Phone:(618) 462-2226
**NPI:1700296621**
Cultural Training Completed: No
Hours: [Mon, Tue, Wed, Thu, Fri] 08:00 AM - 05:00 PM
Certification(s):Board Certified
Accessibility: Some Criteria Met (P, EB, IB, PA)

**Desai, Alana Christina, MD+**
Gender: Female
2 Saint Anthonys Way
Ste 300
Alton, IL 62002
Phone:(618) 462-2226
**NPI:1578643375**
Cultural Training Completed: No
Hours: [Mon, Tue, Wed, Thu, Fri] 08:00 AM - 05:00 PM
Other Language(s):English
Certification(s):Board Certified
Accessibility: Some Criteria Met (P, EB, IB, PA)

**Emmerling, Michael John, MD+**
Gender: Male

## IL

### Madison

**Urology (Urinary Tract)**

**Emmerling, Michael John, MD+**
2 Saint Anthonys Way
Ste 300
Alton, IL 62002
Phone:(618) 462-2226
**NPI:1841810454**
Cultural Training Completed: No
Hours: [Mon, Tue, Wed, Thu, Fri] 08:00 AM - 05:00 PM
Accessibility: Some Criteria Met (P, EB, IB, PA)

**Lev, Ronan Y, MD+**
Gender: Male
2 Saint Anthonys Way
Ste 300
Alton, IL 62002
Phone:(618) 462-2226
**NPI:1871602573**
Cultural Training Completed: No
Hours: [Mon, Tue, Wed, Thu, Fri] 08:00 AM - 05:00 PM
After Hours Phone Number:(618) 462-2226
Accessibility: Some Criteria Met (P, EB, IB, PA)

**Razzaq, Asim, MD+**
Gender: Male
2 Saint Anthonys Way
Ste 300
Alton, IL 62002
Phone:(618) 462-2226
**NPI:1164531877**
Cultural Training Completed: No

## IL

### Madison

**Urology (Urinary Tract)**

**Razzaq, Asim, MD+**
Hours: [Mon, Tue, Wed, Thu, Fri] 08:00 AM - 05:00 PM
After Hours Phone Number:(618) 462-2226
Other Language(s):None,Urdu
Accessibility: Some Criteria Met (P, EB, IB, PA)

**Rybak, James Patrick, MD+**
Gender: Male
2 Saint Anthonys Way
Ste 300
Alton, IL 62002
Phone:(618) 462-2226
**NPI:1801042700**
Cultural Training Completed: No
Hours: [Mon, Tue, Wed, Thu, Fri] 08:00 AM - 05:00 PM
Certification(s):Board Certified
Accessibility: Some Criteria Met (P, EB, IB, PA)

**Schneider, Steven A, MD+**
Gender: Male
2 Saint Anthonys Way
Ste 300
Alton, IL 62002
Phone:(618) 462-2226
**NPI:1598997439**
Cultural Training Completed: No

## IL

### Madison

**Urology (Urinary Tract)**

**Schneider, Steven A, MD+**
Hours: [Mon, Tue, Wed, Thu, Fri] 08:00 AM - 05:00 PM
After Hours Phone Number:(618) 462-2226
Certification(s):Board Certified
Accessibility: Some Criteria Met (P, EB, IB, PA)

**Strope, Seth A, MD+**
Gender: Male
2 Saint Anthonys Way
Ste 300
Alton, IL 62002
Phone:(618) 462-2226
**NPI:1427109248**
Cultural Training Completed: No
Hours: [Mon, Tue, Wed, Thu, Fri] 08:00 AM - 05:00 PM
Certification(s):Board Certified
Accessibility: Some Criteria Met (P, EB, IB, PA)

**Zaid, Uwais Bin, MD+**
Gender: Male
2 Saint Anthonys Way
Ste 300
Alton, IL 62002
Phone:(618) 462-2226
**NPI:1366777856**
Cultural Training Completed: Yes
Hours: [Mon, Tue, Wed, Thu, Fri] 08:00 AM - 05:00 PM

## IL

### Madison

**Urology (Urinary Tract)**

**Zaid, Uwais Bin, MD+**
Certification(s):Board Certified
Accessibility: Some Criteria Met (P, EB, IB, PA)

### Bethalto

**Rheumatology**

**Mushtaq, Saulat, MBBS+**
Gender: Female
159 E McArthur Dr
Bethalto, IL 62010
Phone:(618) 806-6676
**NPI:1518080605**
Cultural Training Completed: Yes
Hours: [Mon, Tue, Wed, Thu, Fri] 08:00 AM - 05:00 PM
Other Language(s):Hindi,Urdu
Certification(s):Board Certified
Accessibility: Details Pending (P, EB, IB, PA)

### Collinsville

**Nurse Practitioner: Family**

**Pendegraft, Amber, ARNP+**
Gender: Female
614 Summit Ave
Collinsville, IL 62234
Phone:(618) 344-8476
**NPI:1710549613**
Cultural Training Completed: No

## IL

### Madison

**Nurse Practitioner: Family**

**Pendegraft, Amber, ARNP+**
Hours: [Mon, Tue, Wed, Thu, Fri] 08:00 AM - 05:00 PM
Certification(s):Board Certified
Accessibility: Details Pending (P, EB, IB, PA)

**Occupational Therapist**

**Stroud, Jacqueline, OT+**
Gender: Female
614 Summit Ave
Collinsville, IL 62234
Phone:(618) 344-8476
**NPI:1134442601**
Cultural Training Completed: No
Hours: [Mon, Tue, Wed, Thu, Fri] 08:00 AM - 05:00 PM
After Hours Phone Number:(618) 344-8476
Accessibility: Details Pending (P, EB, IB, PA)

**Pediatrics (Babies, Children)**

**OGrady, Sarah Grace, MD+**
Gender: Female
101 United Dr
Ste 110
Collinsville, IL 62234
Phone:(618) 855-9041
**NPI:1740415587**

## IL

### Madison

**Pediatrics (Babies, Children)**

**OGrady, Sarah Grace, MD+**
Cultural Training Completed: No
Hours: [Mon, Tue, Wed, Thu, Fri] 08:00 AM - 05:00 PM
Certification(s):Board Certified
Accessibility: Some Criteria Met (I P, I EB, P IB, I PA)

**Stahl, Kristin V, MD+**
Gender: Female
101 United Dr
Ste 110
Collinsville, IL 62234
Phone:(618) 855-9041
**NPI:1942369145**
Cultural Training Completed: No
Hours: [Mon, Tue, Wed, Thu, Fri] 08:00 AM - 05:00 PM
Accessibility: Some Criteria Met (I P, I EB, P IB, I PA)

**Pediatrics (Babies, Children) Adolescent Medicine**

**OGrady, Sarah Grace, MD+**
Gender: Female
101 United Dr
Ste 110
Collinsville, IL 62234
Phone:(618) 855-9041
**NPI:1740415587**
Cultural Training Completed: No

## IL

### Madison

**Pediatrics (Babies, Children) Adolescent Medicine**

**OGrady, Sarah Grace, MD+**
Hours: [Mon, Tue, Wed, Thu, Fri] 08:00 AM - 05:00 PM
Accessibility: Some Criteria Met (I P, I EB, P IB, I PA)

**Stahl, Kristin V, MD+**
Gender: Female
101 United Dr
Ste 110
Collinsville, IL 62234
Phone:(618) 855-9041
**NPI:1942369145**
Cultural Training Completed: No
Hours: [Mon, Tue, Wed, Thu, Fri] 08:00 AM - 05:00 PM
Accessibility: Some Criteria Met (I P, I EB, P IB, I PA)

**Physical Therapist**

**Johnson, Jacqueline, PT+**
Gender: Female
121 S Bluff Rd
Collinsville, IL 62234
Phone:(618) 484-9800
**NPI:1679727671**
Cultural Training Completed: No
Hours: [Mon, Tue, Wed, Thu, Fri] 08:00 AM - 05:00 PM
After Hours Phone Number:(618) 484-9800

## IL

### Madison

**Physical Therapist**

**Johnson, Jacqueline, PT+**
Accessibility: Details Pending (P P, P EB, P IB, P PA)

**Physician Assistant**

**Menossi, Natalie Dawn Redmond, PA-C#**
Gender: Female
1215 Vandalia St
Collinsville, IL 62234
Phone:(618) 343-6015
**NPI:1912195447**
Cultural Training Completed: No
Hours: [Mon, Tue, Wed, Thu, Fri] 08:00 AM - 05:00 PM
Certification(s):Board Certified
Accessibility: Some Criteria Met (I P, I EB, I IB, I PA)

**Swinigan, Shawna R, PA-C+**
Gender: Female
1095 Belt Line Rd
Ste 500
Collinsville, IL 62234
Phone:(618) 343-6005
**NPI:1932391687**
Cultural Training Completed: No
Hours: [Mon, Tue, Wed, Thu, Fri] 08:00 AM - 05:00 PM
After Hours Phone Number:(618) 343-6005
Accessibility: Details Pending (P P, P EB, P IB, P PA)

## IL

### Madison

### East Alton

**Cardiovascular Disease (Heart, Blood Vessels)**

**Tiwari, Sumit, MD+**
Gender: Male
2 Terminal Dr
Ste 4B
East Alton, IL 62024
Phone:(618) 216-8127
**NPI:1215048574**
Cultural Training Completed: No
Hours: [Mon, Tue, Wed, Thu, Fri] 08:00 AM - 05:00 PM
Other Language(s):Hindi
Certification(s):Board Certified
Accessibility: Some Criteria Met (I P, I EB, I IB, I PA)

**Nurse Practitioner: Psych/Mental Health**

**Bennett, Nicole Andrea, PMHNP+**
Gender: Female
2 Terminal Dr
Ste 4B
East Alton, IL 62024
Phone:(618) 216-8127
**NPI:1679163372**
Cultural Training Completed: No
Hours: [Mon, Tue, Wed, Thu, Fri] 08:00 AM - 05:00 PM
Accessibility: Some Criteria Met (I P, I EB, I IB, I PA)

## IL

### Madison

**Nurse Practitioner: Psych/Mental Health**

**Bennett, Nicole Andrea, PMHNP**
Gender: Female
2 Terminal Dr
Ste 8
East Alton, IL 62024
Phone:(618) 216-8127
**NPI:1679163372**
Cultural Training Completed: No
Hours: [Mon, Tue, Wed, Thu, Fri] 08:00 AM - 05:00 PM
Accessibility: Some Criteria Met (I P, I EB, I IB, I PA)

**Pediatrics (Babies, Children)**

**Suhre, Christopher Dean, MD+**
Gender: Male
2 Terminal Dr
Ste 8
East Alton, IL 62024
Phone:(618) 259-1419
**NPI:1255350252**
Cultural Training Completed: Yes
Hours: [Mon, Tue, Wed, Thu, Fri] 08:00 AM - 05:00 PM
Other Language(s):English
Certification(s):Board Certified
Accessibility: Details Pending (P P, P EB, P IB, P PA)

## IL

### Madison

**Pediatrics (Babies, Children)**

**Suhre, Christopher Dean, MD+**
Gender: Male
2 Terminal Dr
Ste 4B
East Alton, IL 62024
Phone:(618) 259-1419
**NPI:1255350252**
Cultural Training Completed: Yes
Hours: [Mon, Tue, Wed, Thu, Fri] 08:00 AM - 05:00 PM
Other Language(s):English
Certification(s):Board Certified
Accessibility: Details Pending (P P, P EB, P IB, P PA)

**Vallala, Anupama, MD+**
Gender: Female
2 Terminal Dr
Ste 4B
East Alton, IL 62024
Phone:(618) 216-8127
**NPI:1427099159**
Cultural Training Completed: No
Hours: [Mon, Tue, Wed, Thu, Fri] 08:00 AM - 05:00 PM
Other Language(s):English
Certification(s):Board Certified
Accessibility: Some Criteria Met (I P, I EB, I IB, I PA)

## IL

### Madison

**Pediatrics (Babies, Children)**

**Vallala, Anupama, MD+**
Gender: Female
2 Terminal Dr
Ste 8
East Alton, IL 62024
Phone:(618) 259-1419
**NPI:1427099159**
Cultural Training Completed: No
Hours: [Mon, Tue, Wed, Thu, Fri] 08:00 AM - 05:00 PM
Other Language(s):English
Certification(s):Board Certified
Accessibility: Details Pending (P P, P EB, P IB, P PA)

**Pediatrics (Babies, Children) Adolescent Medicine**

**Suhre, Christopher Dean, MD+**
Gender: Male
2 Terminal Dr
Ste 8
East Alton, IL 62024
Phone:(618) 259-1419
**NPI:1255350252**
Cultural Training Completed: Yes
Hours: [Mon, Tue, Wed, Thu, Fri] 08:00 AM - 05:00 PM
Other Language(s):English

## IL

### Madison

**Pediatrics (Babies, Children) Adolescent Medicine**

**Suhre, Christopher Dean, MD+**
Accessibility: Details Pending (P P, P EB, P IB, P PA)

**Suhre, Christopher Dean, MD+**
Gender: Male
2 Terminal Dr
Ste 4B
East Alton, IL 62024
Phone:(618) 259-1419
**NPI:1255350252**
Cultural Training Completed: Yes
Hours: [Mon, Tue, Wed, Thu, Fri] 08:00 AM - 05:00 PM
Other Language(s):English
Accessibility: Details Pending (P P, P EB, P IB, P PA)

**Vallala, Anupama, MD+**
Gender: Female
2 Terminal Dr
Ste 4B
East Alton, IL 62024
Phone:(618) 216-8127
**NPI:1427099159**
Cultural Training Completed: No
Hours: [Mon, Tue, Wed, Thu, Fri] 08:00 AM - 05:00 PM
Other Language(s):English

## IL

### Madison

**Pediatrics (Babies, Children) Adolescent Medicine**

**Vallala, Anupama, MD+**
Accessibility: Some Criteria Met (P, EB, IB, PA)

**Vallala, Anupama, MD+**
Gender: Female
2 Terminal Dr
Ste 8
East Alton, IL 62024
Phone:(618) 259-1419
**NPI:1427099159**
Cultural Training Completed: No
Hours: [Mon, Tue, Wed, Thu, Fri] 08:00 AM - 05:00 PM
Other Language(s):English
Accessibility: Details Pending (P, EB, IB, PA)

### Edwardsville

**Endocrinology, Diabetes & Metabolism**

**Reddy Reddy, Supraja Reddy Reddy, MD+**
Gender: Female
2122 Troy Rd
Ste 130
Edwardsville, IL 62025
Phone:(618) 800-4500
**NPI:1134432479**
Cultural Training Completed: No

## IL

### Madison

**Endocrinology, Diabetes & Metabolism**

**Reddy Reddy, Supraja Reddy Reddy, MD+**
Hours: [Mon, Tue, Wed, Thu, Fri] 08:00 AM - 05:00 PM
Certification(s):Board Certified
Accessibility: Details Pending (P, EB, IB, PA)

**Family Medicine (General Family Medical Care)**

**Messmer, Michael R, DO**
Gender: Male
2122 Troy Rd
Ste 130
Edwardsville, IL 62025
Phone:(618) 463-7600
**NPI:1538300561**
Cultural Training Completed: No
Hours: [Mon, Tue, Wed, Thu, Fri] 08:00 AM - 05:00 PM
Certification(s):Board Certified
Accessibility: Details Pending (P, EB, IB, PA)

**Gastroenterology**

**Huang, Mei, MD+**
Gender: Female
2122 Troy Rd
Ste 130
Edwardsville, IL 62025
Phone:(618) 433-6410
**NPI:1417972597**

## IL

### Madison

**Gastroenterology**

**Huang, Mei, MD+**
Cultural Training Completed: No
Hours: [Mon, Tue, Wed, Thu, Fri] 08:00 AM - 05:00 PM, [Sat, Sun] 12:00 AM - 12:00 PM
Certification(s):Board Certified
Accessibility: Details Pending (P, EB, IB, PA)

**Lotsoff, David S, MD+**
Gender: Male
2122 Troy Rd
Ste 130
Edwardsville, IL 62025
Phone:(618) 433-6410
**NPI:1205807328**
Cultural Training Completed: No
Hours: [Mon, Tue, Wed, Thu, Fri] 08:00 AM - 05:00 PM, [Sat, Sun] 12:00 AM - 12:00 PM
Other Language(s):Spanish
Certification(s):Board Certified
Accessibility: Details Pending (P, EB, IB, PA)

**Internal Medicine (General Medical Care)**

**Huang, Mei, MD+**
Gender: Female
2122 Troy Rd
Ste 130
Edwardsville, IL 62025
Phone:(618) 433-6410
**NPI:1417972597**

## IL

### Madison

**Internal Medicine (General Medical Care)**

**Huang, Mei, MD+**
Cultural Training Completed: No
Hours: [Mon, Tue, Wed, Thu, Fri] 08:00 AM - 05:00 PM, [Sat, Sun] 12:00 AM - 12:00 PM
Certification(s):Board Certified
Accessibility: Details Pending (P, EB, IB, PA)

**Medical Oncology**

**Visconti, John Louis, DO+**
Gender: Male
2122 Troy Rd
Edwardsville, IL 62025
Phone:(314) 273-0500
**NPI:1033167846**
Cultural Training Completed: No
Hours: [Mon, Tue, Wed, Thu, Fri] 08:00 AM - 05:00 PM
Other Language(s):English
Certification(s):Board Certified
Accessibility: Details Pending (P, EB, IB, PA)

**Visconti, John Louis, DO+**
Gender: Male
2122 Troy Rd
Ste 140
Edwardsville, IL 62025
Phone:(314) 273-0500
**NPI:1033167846**

## IL

### Madison

#### Medical Oncology

**Visconti, John Louis, DO+**
Cultural Training Completed: No
Hours: [Mon, Tue, Wed, Thu, Fri] 08:00 AM - 05:00 PM
Other Language(s):English
Certification(s):Board Certified
Accessibility: Details Pending (P, EB, IB, PA)

#### Nurse Practitioner

**Crabtree, Landry Marie, NP+**
Gender: Female
2122 Troy Rd
Ste 130
Edwardsville, IL 62025
Phone:(618) 433-6410
**NPI:1164224606**
Cultural Training Completed: No
Hours: [Mon, Tue, Wed, Thu, Fri] 08:00 AM - 05:00 PM, [Sat, Sun] 12:00 AM - 12:00 PM
Accessibility: Some Criteria Met (P, EB, IB, PA)

#### Nurse Practitioner: Family

**King, Elizabeth E, NP+**
Gender: Female
2122 Troy Rd
Edwardsville, IL 62025
Phone:(618) 808-4600
**NPI:1679077358**

## IL

### Madison

#### Nurse Practitioner: Family

**King, Elizabeth E, NP+**
Cultural Training Completed: No
Hours: [Mon, Tue, Wed, Thu, Fri] 08:00 AM - 05:00 PM
Accessibility: Details Pending (P, EB, IB, PA)

**Mendoza, Jaime R, APRN+**
Gender: Female
322 S Buchanan St
Edwardsville, IL 62025
Phone:(618) 967-0518
**NPI:1689915811**
Cultural Training Completed: No
Hours: [Mon, Tue, Wed, Thu, Fri] 09:00 AM - 05:00 PM
Certification(s):Board Certified
Accessibility: Details Pending (P, EB, IB, PA)

**Schleeper, Denise R, FNP***
Gender: Female
2122 Troy Rd
Ste 130
Edwardsville, IL 62025
Phone:(618) 800-4500
**NPI:1144642539**
Cultural Training Completed: No
Hours: [Mon, Tue, Wed, Thu, Fri] 08:00 AM - 05:00 PM

## IL

### Madison

#### Nurse Practitioner: Family

**Schleeper, Denise R, FNP***
Accessibility: Details Pending (P, EB, IB, PA)

#### Nurse Practitioner: Pediatrics (Babies, Children)

**King, Elizabeth E, NP+**
Gender: Female
2122 Troy Rd
Edwardsville, IL 62025
Phone:(618) 808-4600
**NPI:1679077358**
Cultural Training Completed: No
Hours: [Mon, Tue, Wed, Thu, Fri] 08:00 AM - 05:00 PM
Accessibility: Details Pending (P, EB, IB, PA)

#### Nurse Practitioner: Psych/Mental Health

**Mendoza, Jaime R, APRN+**
Gender: Female
322 S Buchanan St
Edwardsville, IL 62025
Phone:(618) 967-0518
**NPI:1689915811**
Cultural Training Completed: No
Hours: [Mon, Tue, Wed, Thu, Fri] 09:00 AM - 05:00 PM
Accessibility: Details Pending (P, EB, IB, PA)

## IL

### Madison

#### Nurse Practitioner: Psych/Mental Health

**Weber, Amanda R, NP+**
Gender: Female
322 S Buchanan St
Edwardsville, IL 62025
Phone:(618) 967-0518
**NPI:1417771692**
Cultural Training Completed: No
Hours: [Mon, Tue, Wed, Thu, Fri] 09:00 AM - 05:00 PM
Accessibility: Details Pending (P, EB, IB, PA)

#### Occupational Therapist

**Edgcomb, Kellsie, OT+**
Gender: Female
2122 Troy Rd
Ste 120
Edwardsville, IL 62025
Phone:(618) 800-4620
**NPI:1376217216**
Cultural Training Completed: No
Hours: [Mon, Tue, Wed, Thu, Fri] 08:00 AM - 05:00 PM
Accessibility: Details Pending (P, EB, IB, PA)

**Harris, Jenna Christine, OT+**
Gender: Female
2122 Troy Rd
Ste 120
Edwardsville, IL 62025
Phone:(618) 800-4620
**NPI:1982417192**

## IL

### Madison

#### Occupational Therapist

**Harris, Jenna Christine, OT+**
Cultural Training Completed: Yes
Hours: [Mon, Tue, Wed, Thu, Fri] 08:00 AM - 05:00 PM
Accessibility: Details Pending (P, EB, IB, PA)

**Newell, Angelle N.+**
Gender: Female
2122 Troy Rd
Ste 120
Edwardsville, IL 62025
Phone:(618) 800-4620
**NPI:1831947167**
Cultural Training Completed: No
Hours: [Mon, Tue, Wed, Thu, Fri] 08:00 AM - 06:00 PM
Accessibility: Some Criteria Met (P, EB, IB, PA)

#### Orthopaedic Surgery

**Omotola, Aaron P, MD+**
Gender: Male
2122 Troy Rd
Ste 130
Edwardsville, IL 62025
Phone:(618) 463-7600
**NPI:1841461134**
Cultural Training Completed: No
Hours: [Mon, Tue, Wed, Thu, Fri] 08:00 AM - 05:00 PM
Other Language(s):English

## IL

### Madison

#### Orthopaedic Surgery

**Omotola, Aaron P, MD+**
Certification(s):Board Certified
Accessibility: Details Pending (P, EB, IB, PA)

#### Otolaryngology (Ear, Nose, And Throat)

**Alkarmi, Ayham, MD+**
Gender: Male
3417 Anderson Healthcare Dr
Ste 200
Edwardsville, IL 62025
Phone:(618) 288-8500
**NPI:1194399139**
Cultural Training Completed: No
Hours: [Mon, Tue, Wed, Thu, Fri] 08:00 AM - 05:00 PM
Other Language(s):Arabic
Accessibility: Some Criteria Met (P, EB, IB, PA)

**Dobbs, Larry C, MD+**
Gender: Male
3417 Anderson Healthcare Dr
Ste 200
Edwardsville, IL 62025
Phone:(618) 288-8500
**NPI:1881628931**
Cultural Training Completed: No
Hours: [Mon, Tue, Wed, Thu, Fri] 08:00 AM - 05:00 PM

## IL

### Madison

#### Otolaryngology (Ear, Nose, And Throat)

**Dobbs, Larry C, MD+**
Accessibility: Some Criteria Met (P, EB, IB, PA)

#### Physical Therapist

**Chapman, Colleen M, DPT+**
Gender: Female
2122 Troy Rd
Ste 120
Edwardsville, IL 62025
Phone:(618) 800-4600
**NPI:1144638461**
Cultural Training Completed: No
Hours: [Mon, Tue, Wed, Thu, Fri] 08:00 AM - 05:00 PM
Accessibility: Some Criteria Met (P, EB, IB, PA)

**Cobb, Lauren M, DPT+**
Gender: Female
2122 Troy Rd
Ste 120
Edwardsville, IL 62025
Phone:(618) 800-4620
**NPI:1285566448**
Cultural Training Completed: No
Hours: [Mon, Tue, Wed, Thu, Fri] 08:00 AM - 05:00 PM
Accessibility: Details Pending (P, EB, IB, PA)

**Eccles, Abby Jo, PT+**
Gender: Female
2122 Troy Rd

## IL

### Madison

#### Physical Therapist

**Eccles, Abby Jo, PT+**
Ste 120
Edwardsville, IL 62025
Phone:(618) 800-4600
**NPI:1841001526**
Cultural Training Completed: No
Hours: [Mon, Tue, Wed, Thu, Fri] 08:00 AM - 05:00 PM
Accessibility: Some Criteria Met (P, EB, IB, PA)

**Gartelos, Stacie E, DPT+**
Gender: Female
2122 Troy Rd
Ste 120
Edwardsville, IL 62025
Phone:(618) 800-4600
**NPI:1861824468**
Cultural Training Completed: No
Hours: [Mon, Tue, Wed, Thu, Fri] 08:00 AM - 05:00 PM
Accessibility: Some Criteria Met (P, EB, IB, PA)

**Kamp, Megan K, DPT+**
Gender: Female
2122 Troy Rd
Ste 120
Edwardsville, IL 62025
Phone:(618) 800-4620
**NPI:1124412663**
Cultural Training Completed: No

## IL

### Madison

#### Physical Therapist

**Kamp, Megan K, DPT+**
Hours: [Mon, Tue, Wed, Thu, Fri] 08:00 AM - 05:00 PM
Accessibility: Some Criteria Met (P, EB, IB, PA)

**Mcquality, Madeleine A, DPT+**
Gender: Female
2122 Troy Rd
Ste 120
Edwardsville, IL 62025
Phone:(618) 800-4600
**NPI:1376214718**
Cultural Training Completed: No
Hours: [Mon, Tue, Wed, Thu, Fri] 08:00 AM - 05:00 PM
Accessibility: Some Criteria Met (P, EB, IB, PA)

#### Physician Assistant

**Gabou, Marion Elsa Gabou, PA+**
Gender: Female
2122 Troy Rd
Ste 130
Edwardsville, IL 62025
Phone:(618) 433-6410
**NPI:1548082647**
Cultural Training Completed: No
Hours: [Mon, Tue, Wed, Thu, Fri] 08:00 AM - 05:00 PM, [Sat, Sun] 12:00 AM - 12:00 PM

## IL

### Madison

#### Physician Assistant

**Gabou, Marion Elsa Gabou, PA+**
Accessibility: Details Pending (P, EB, IB, PA)

**McFarlin, Courtney M, PAC+**
Gender: Female
2122 Troy Rd
Ste 130
Edwardsville, IL 62025
Phone:(618) 800-4595
**NPI:1831183334**
Cultural Training Completed: No
Hours: [Mon, Tue, Wed, Thu, Fri] 08:00 AM - 05:00 PM
Other Language(s):Spanish
Certification(s):Board Certified
Accessibility: Details Pending (P, EB, IB, PA)

#### Podiatrist (Feet, Ankles)

**Kurzel, Carl B, DPM+**
Gender: Male
123 Rottingham Ct
Edwardsville, IL 62025
Phone:(636) 224-8297
**NPI:1891282588**
Cultural Training Completed: No
Hours: [Mon, Tue, Wed, Thu, Fri] 08:00 AM - 05:00 PM
Accessibility: Details Pending (P, EB, IB, PA)

## IL

### Madison

#### Podiatrist (Feet, Ankles)

**Nelson, Krista N, DPM+**
Gender: Female
1181 S State Route 157
Edwardsville, IL 62025
Phone:(618) 236-7444
**NPI:1831324342**
Cultural Training Completed: Yes
Hours: [Mon, Tue, Wed, Thu, Fri] 08:00 AM - 05:00 PM
Other Language(s):English
Certification(s):Board Certified
Accessibility: Details Pending (P, EB, IB, PA)

**Nelson, Krista N, DPM+**
Gender: Female
235 S Main St
# B
Edwardsville, IL 62025
Phone:(618) 307-9015
**NPI:1831324342**
Cultural Training Completed: Yes
Hours: Mon 09:00 AM - 04:00 PM, [Tue, Wed] 09:00 AM - 05:00 PM, Thu 09:00 AM - 04:30 PM, Fri 08:00 AM - 11:00 AM
After Hours Phone Number:(618) 307-9015
Other Language(s):English
Certification(s):Board Certified

## IL

### Madison

#### Podiatrist (Feet, Ankles)

**Nelson, Krista N, DPM+**
Accessibility: Details Pending (P, EB, IB, PA)

#### Speech-Language Pathologist

**Hitt, Jennifer A, SLP+**
Gender: Female
2122 Troy Rd
Ste 120
Edwardsville, IL 62025
Phone:(618) 800-4600
**NPI:1437769643**
Cultural Training Completed: No
Hours: [Mon, Tue, Wed, Thu, Fri] 08:00 AM - 05:00 PM
Accessibility: Some Criteria Met (P, EB, IB, PA)

**Vierra, Katherine A.E., SLP+**
Gender: Female
2122 Troy Rd
Ste 120
Edwardsville, IL 62025
Phone:(618) 800-4620
**NPI:1093688202**
Cultural Training Completed: No
Hours: [Mon, Tue, Wed, Thu, Fri] 08:00 AM - 06:00 PM
Accessibility: Some Criteria Met (P, EB, IB, PA)

**Watters, Angela M, CCC-SLP+**
Gender: Female

## IL

### Madison

**Speech-Language Pathologist**

**Watters, Angela M, CCC-SLP+**
2122 Troy Rd
Ste 120
Edwardsville, IL 62025
Phone:(618) 800-4620
**NPI:1619239894**
Cultural Training Completed: No
Hours: [Mon, Tue, Wed, Thu, Fri] 08:00 AM - 06:00 PM
Accessibility: Some Criteria Met (P, EB, IB, PA)

### Glen Carbon

**Allergy (Allergies) & Immunology (Immune System)**

**Zeffren, Barry Francis, MD+**
Gender: Male
4 Country Club Executive Park
Glen Carbon, IL 62034
Phone:(618) 288-6673
**NPI:1205908639**
Cultural Training Completed: No
Hours: [Mon, Tue, Wed, Thu, Fri] 08:00 AM - 05:00 PM
Other Language(s):Hebrew
Certification(s):Board Certified
Accessibility: Details Pending (P, EB, IB, PA)

## IL

### Madison

**Case Manager/Care Coordinator**

**Tourville, Jennifer, MS+**
Gender: Female
4517 S State Route 159
Ste 4
Glen Carbon, IL 62034
Phone:(618) 205-8484
**NPI:1891344248**
Cultural Training Completed: Yes
Hours: [Mon, Tue, Wed, Thu, Fri] 08:00 AM - 05:00 PM
Accessibility: Details Pending (P, EB, IB, PA)

**Dermatology (Skin)**

**Nahass, George T, MD+**
Gender: Male
4573 Benes Avenue
Glen Carbon, IL 62034
Phone:(618) 244-0031
**NPI:1215902986**
Cultural Training Completed: Yes
Hours: [Mon, Tue, Wed, Thu, Fri] 08:00 AM - 05:00 PM
After Hours Phone Number:(618) 244-0031
Certification(s):Board Certified
Accessibility: Some Criteria Met (P, EB, IB, PA)

**Nahass, George T, MD+**
Gender: Male
4573 Benes Ave

## IL

### Madison

**Dermatology (Skin)**

**Nahass, George T, MD+**
Glen Carbon, IL 62034
Phone:(618) 961-1950
**NPI:1215902986**
Cultural Training Completed: Yes
Hours: [Mon, Tue, Wed, Thu, Fri] 08:00 AM - 05:00 PM
Certification(s):Board Certified
Accessibility: Some Criteria Met (P, EB, IB, PA)

**Seger, Edward W, MD+**
Gender: Male
4575 Benes Ave
Glen Carbon, IL 62034
Phone:(618) 961-1950
**NPI:1578026597**
Cultural Training Completed: Yes
Hours: [Mon, Tue, Wed, Thu, Fri] 08:00 AM - 05:00 PM
Certification(s):Board Certified
Accessibility: Some Criteria Met (P, EB, IB, PA)

**Nurse Practitioner: Family**

**Blomenkamp, Helaine Sue, FNP+**
Gender: Female
4575 Benes Ave
Glen Carbon, IL 62034
Phone:(618) 961-1950
**NPI:1336735273**

## IL

### Madison

**Nurse Practitioner: Family**

**Blomenkamp, Helaine Sue, FNP+**
Cultural Training Completed: Yes
Hours: [Mon, Tue, Wed, Thu, Fri] 08:00 AM - 05:00 PM
Accessibility: Some Criteria Met (P, EB, IB, PA)

**Brock, Rachel, CNP+**
Gender: Female
4802 S State Route 159
Glen Carbon, IL 62034
Phone:(618) 288-4388
**NPI:1700478328**
Cultural Training Completed: Yes
Hours: [Mon, Tue, Wed, Thu, Fri] 08:00 AM - 05:00 PM
Accessibility: Details Pending (P, EB, IB, PA)

**Mason, Kelsey J., NP+**
Gender: Female
4575 Benes Ave
Glen Carbon, IL 62034
Phone:(618) 961-1950
**NPI:1134551641**
Cultural Training Completed: No
Hours: [Mon, Tue, Wed, Thu, Fri] 08:00 AM - 05:00 PM
Other Language(s):English
Accessibility: Some Criteria Met (P, EB, IB, PA)

## IL

### Madison

#### Nurse Practitioner: Family

**Stefani, Cari L, CNP+**
Gender: Female
4517 S State Route 159
Ste 4
Glen Carbon, IL 62034
Phone:(618) 205-8484
**NPI:1508286477**
Cultural Training Completed: Yes
Hours: [Mon, Tue, Wed, Thu, Fri] 08:00 AM - 05:00 PM
Certification(s):Board Certified
Accessibility: Details Pending (P, EB, IB, PA)

**Wilber, Kristen L, NP+**
Gender: Female
4575 Benes Ave
Glen Carbon, IL 62034
Phone:(618) 961-1950
**NPI:1467971804**
Cultural Training Completed: Yes
Hours: [Mon, Tue, Wed, Thu, Fri] 08:00 AM - 05:00 PM
Accessibility: Some Criteria Met (P, EB, IB, PA)

#### Nurse Practitioner: Psych/Mental Health

**Stefani, Cari L, CNP+**
Gender: Female
4517 S State Route 159
Ste 4
Glen Carbon, IL 62034
Phone:(618) 205-8484
**NPI:1508286477**

## IL

### Madison

#### Nurse Practitioner: Psych/Mental Health

**Stefani, Cari L, CNP+**
Cultural Training Completed: Yes
Hours: [Mon, Tue, Wed, Thu, Fri] 08:00 AM - 05:00 PM
Accessibility: Details Pending (P, EB, IB, PA)

#### Obstetrics & Gynecology (Pregnancy, Women's Health)

**Hurford, Dennis M, MD+**
Gender: Male
2246 S State Route 157
Ste 100
Glen Carbon, IL 62034
Phone:(618) 288-9251
**NPI:1497708259**
Cultural Training Completed: No
Hours: [Mon, Tue, Thu] 08:00 AM - 04:30 PM, Wed 08:00 AM - 06:00 PM, Fri 08:00 AM - 12:00 PM
Other Language(s):Spanish,English
Certification(s):Board Certified
Accessibility: Details Pending (P, EB, IB, PA)

#### Orthopaedic Surgery

**Anderson, Peter J, MD+**
Gender: Male

## IL

### Madison

#### Orthopaedic Surgery

**Anderson, Peter J, MD+**
4804 S State Route 159
# 10
Glen Carbon, IL 62034
Phone:(618) 288-9305
**NPI:1548245848**
Cultural Training Completed: Yes
Hours: [Mon, Tue, Wed, Thu, Fri] 08:00 AM - 05:00 PM
Certification(s):Board Certified
Accessibility: Details Pending (P, EB, IB, PA)

**Anderson, Peter J, MD+**
Gender: Male
4804 South Illinois 159
Suite 10
Glen Carbon, IL 62034
Phone:(618) 288-9305
**NPI:1548245848**
Cultural Training Completed: Yes
Hours: [Mon, Tue, Wed, Thu, Fri] 08:00 AM - 05:00 PM
Certification(s):Board Certified
Accessibility: Details Pending (P, EB, IB, PA)

**Scherer, Paul Jerome, MD+**
Gender: Male
4804 S State Route 159
# 10
Glen Carbon, IL 62034

## IL

### Madison

#### Orthopaedic Surgery

**Scherer, Paul Jerome, MD+**
Phone:(618) 391-5080
**NPI:1881679181**
Cultural Training Completed: Yes
Hours: [Mon, Tue, Wed, Thu, Fri] 08:00 AM - 05:00 PM
Certification(s):Board Certified
Accessibility: Some Criteria Met (P, EB, IB, PA)

**Scherer, Paul Jerome, MD+**
Gender: Male
4804 South Illinois 159
Suite 10
Glen Carbon, IL 62034
Phone:(618) 391-5080
**NPI:1881679181**
Cultural Training Completed: Yes
Hours: [Mon, Tue, Wed, Thu, Fri] 08:00 AM - 05:00 PM
Certification(s):Board Certified
Accessibility: Some Criteria Met (P, EB, IB, PA)

**Zhu, David S, MD+**
Gender: Male
4802 S State Route 159
Glen Carbon, IL 62034
Phone:(618) 288-4388
**NPI:1821440751**
Cultural Training Completed: Yes

## IL

### Madison

#### Orthopaedic Surgery

**Zhu, David S, MD+**
Hours: [Mon, Tue, Wed, Thu, Fri] 08:00 AM - 05:00 PM
Accessibility: Details Pending (P, EB, IB, PA)

#### Otolaryngology (Ear, Nose, And Throat)

**Rosenblum, Barry N, MD+**
Gender: Male
4802 S State Route 159
Glen Carbon, IL 62034
Phone:(618) 288-4388
**NPI:1750318341**
Cultural Training Completed: Yes
Hours: [Mon, Tue, Wed, Thu, Fri] 08:00 AM - 05:00 PM
Certification(s):Board Certified
Accessibility: Details Pending (P, EB, IB, PA)

**Rosenblum, Barry N, MD***
Gender: Male
4230 S State Route 159
Glen Carbon, IL 62034
Phone:(618) 288-6870
**NPI:1750318341**
Cultural Training Completed: Yes
Hours: [Mon, Tue, Wed, Thu, Fri] 08:00 AM - 05:00 PM
Certification(s):Board Certified

## IL

### Madison

#### Otolaryngology (Ear, Nose, And Throat)

**Rosenblum, Barry N, MD***
Accessibility: Details Pending (P, EB, IB, PA)

#### Pediatrics (Babies, Children)

**Satterly, Elizabeth, MD+**
Gender: Female
4804 S State Route 159
Glen Carbon, IL 62034
Phone:(618) 288-9305
**NPI:1942438742**
Cultural Training Completed: No
Hours: [Mon, Tue, Wed, Thu, Fri] 08:30 AM - 05:00 PM
Other Language(s):English
Certification(s):Board Certified
Accessibility: Details Pending (P, EB, IB, PA)

**Young, Staci R, MD***
Gender: Female
4804 S State Route 159
Glen Carbon, IL 62034
Phone:(618) 288-9305
**NPI:1053406694**
Cultural Training Completed: No
Hours: [Mon, Tue, Wed, Thu, Fri] 08:30 AM - 05:00 PM
Accessibility: Details Pending (P, EB, IB, PA)

## IL

### Madison

#### Pediatrics (Babies, Children) Adolescent Medicine

**Satterly, Elizabeth, MD+**
Gender: Female
4804 S State Route 159
Glen Carbon, IL 62034
Phone:(618) 288-9305
**NPI:1942438742**
Cultural Training Completed: No
Hours: [Mon, Tue, Wed, Thu, Fri] 08:30 AM - 05:00 PM
Other Language(s):English
Accessibility: Details Pending (P, EB, IB, PA)

**Young, Staci R, MD***
Gender: Female
4804 S State Route 159
Glen Carbon, IL 62034
Phone:(618) 288-9305
**NPI:1053406694**
Cultural Training Completed: No
Hours: [Mon, Tue, Wed, Thu, Fri] 08:30 AM - 05:00 PM
Accessibility: Details Pending (P, EB, IB, PA)

#### Physician Assistant

**Knox, Scott D, PA+**
Gender: Male
4802 S State Route 159
Glen Carbon, IL 62034
Phone:(618) 288-4388
**NPI:1366591646**

## IL

### Madison

#### Physician Assistant

**Knox, Scott D, PA+**
Cultural Training Completed: Yes
Hours: [Mon, Tue, Wed, Thu, Fri] 08:00 AM - 05:00 PM
Accessibility: Details Pending (P, EB, IB, PA)

**Menossi, Natalie Dawn Redmond, PA-C+**
Gender: Female
4230 S State Route 159
Glen Carbon, IL 62034
Phone:(618) 391-9443
**NPI:1912195447**
Cultural Training Completed: No
Hours: [Mon, Thu] 09:00 AM - 03:15 PM, [Tue, Wed] 08:00 AM - 05:00 PM, Fri 09:00 AM - 11:45 AM
Certification(s):Board Certified
Accessibility: Some Criteria Met (P, EB, IB, PA)

**Zaiz, Thomas, PA+**
Gender: Male
4804 South Illinois 159
Suite 10
Glen Carbon, IL 62034
Phone:(618) 288-9460
**NPI:1639223571**
Cultural Training Completed: Yes
Hours: [Mon, Tue, Wed, Thu, Fri] 08:00 AM - 05:00 PM

## IL

### Madison

**Physician Assistant**

**Zaiz, Thomas, PA+**
Accessibility: Details Pending (P, EB, IB, PA)

**Zaiz, Thomas, PA+**
Gender: Male
4804 S State Route 159 # 10
Glen Carbon, IL 62034
Phone:(618) 288-9460
**NPI:1639223571**
Cultural Training Completed: Yes
Hours: [Mon, Tue, Wed, Thu, Fri] 08:00 AM - 05:00 PM
Accessibility: Details Pending (P, EB, IB, PA)

**Speech-Language Pathologist**

**Combs, Jessica M, SLP+**
Gender: Female
4559 Benes Ave
Glen Carbon, IL 62034
Phone:(866) 522-2467
**NPI:1174984918**
Cultural Training Completed: Yes
Hours: [Mon, Tue, Wed, Thu, Fri] 08:00 AM - 05:00 PM
Accessibility: Details Pending (P, EB, IB, PA)

## IL

### Madison

### Godfrey

**Endocrinology, Diabetes & Metabolism**

**Patel, Parishi Raj, DO+**
Gender: Female
5213 Godfrey Rd
Ste 110
Godfrey, IL 62035
Phone:(618) 619-3330
**NPI:1649733353**
Cultural Training Completed: No
Hours: [Mon, Tue, Wed, Thu, Fri] 08:00 AM - 05:00 PM
Accessibility: Details Pending (P, EB, IB, PA)

**Nurse Practitioner**

**James, Lisa Kay, APNP+**
Gender: Female
5213 Godfrey Rd
Ste 110
Godfrey, IL 62035
Phone:(618) 619-3330
**NPI:1083253413**
Cultural Training Completed: No
Hours: [Mon, Tue, Wed, Thu, Fri] 08:00 AM - 05:00 PM
Accessibility: Details Pending (P, EB, IB, PA)

**Physical Therapist**

**Gaughan, Brianna E, PT+**
Gender: Female
812 Airport Rd
Godfrey, IL 62035

## IL

### Madison

**Physical Therapist**

**Gaughan, Brianna E, PT+**
Phone:(618) 466-0367
**NPI:1457846792**
Cultural Training Completed: No
Hours: [Mon, Tue, Wed, Thu, Fri] 08:00 AM - 05:00 PM
After Hours Phone Number:(618) 466-0367
Accessibility: Details Pending (P, EB, IB, PA)

### Granite City

**Cardiology (Heart, Blood Vessels)**

**Serota, Harvey, MD+**
Gender: Male
2120 Madison Ave
Ste 101
Granite City, IL 62040
Phone:(314) 741-0911
**NPI:1346264017**
Website: https://www.slhv.com
Cultural Training Completed: Yes
Hours: [Mon, Tue, Wed, Thu, Fri] 08:00 AM - 05:00 PM
Other Language(s):English
Certification(s):Board Certified
Accessibility: Details Pending (P, EB, IB, PA)

## IL

### Madison

**Cardiovascular Disease (Heart, Blood Vessels)**

**Kalvaitis, Saulius, MD***
Gender: Male
2120 Madison Ave
Ste 101
Granite City, IL 62040
Phone:(314) 741-0911
**NPI:1023218278**
Cultural Training Completed: No
Hours: [Mon, Tue, Wed, Thu, Fri] 08:00 AM - 05:00 PM
Other Language(s):English
Certification(s):Board Certified
Accessibility: Details Pending (P, EB, IB, PA)

**Saheta, Sanjaya N, MD***
Gender: Male
2120 Madison Ave
Ste 101
Granite City, IL 62040
Phone:(314) 741-0911
**NPI:1891779062**
Cultural Training Completed: No
Hours: [Mon, Tue, Wed, Thu, Fri] 08:00 AM - 05:00 PM
Other Language(s):English
Certification(s):Board Certified
Accessibility: Details Pending (P, EB, IB, PA)

## IL

### Madison

#### Cardiovascular Disease (Heart, Blood Vessels)

**Serota, Harvey, MD+**
Gender: Male
2120 Madison Ave
Ste 101
Granite City, IL 62040
Phone:(314) 741-0911
**NPI:1346264017**
Website:
https://www.slhv.com
Cultural Training Completed: Yes
Hours: [Mon, Tue, Wed, Thu, Fri] 08:00 AM - 05:00 PM
Other Language(s):English
Certification(s):Board Certified
Accessibility: Details Pending (P, EB, IB, PA)

#### Clinical Cardiac Electrophysiology

**Kalvaitis, Saulius, MD***
Gender: Male
2120 Madison Ave
Ste 101
Granite City, IL 62040
Phone:(314) 741-0911
**NPI:1023218278**
Cultural Training Completed: No
Hours: [Mon, Tue, Wed, Thu, Fri] 08:00 AM - 05:00 PM
Other Language(s):English
Accessibility: Details Pending (P, EB, IB, PA)

## IL

### Madison

#### Family Medicine (General Family Medical Care)

**Hagos, Ameha Amene, MD**
Gender: Male
2100 Madison Ave
Granite City, IL 62040
Phone:(618) 798-3000
**NPI:1073763991**
Cultural Training Completed: Yes
Hours: [Mon, Tue, Wed, Thu, Fri] 08:00 AM - 05:00 PM
Certification(s):Board Certified
Accessibility: Details Pending (P, EB, IB, PA)

**Marsh, Juliet Willow, MD+**
Gender: Female
1602 21st St
Granite City, IL 62040
Phone:(618) 451-5722
**NPI:1306911532**
Cultural Training Completed: Yes
Hours: Mon 09:00 AM - 05:00 PM, [Tue, Wed, Thu, Fri] 08:30 AM - 05:00 PM, Sat 07:30 AM - 01:00 PM
Other Language(s):English
Certification(s):Board Certified
Accessibility: Details Pending (P, EB, IB, PA)

## IL

### Madison

#### Gastroenterology

**Edwards, Charmaine E, MD+**
Gender: Female
2100 Madison Ave
Granite City, IL 62040
Phone:(618) 828-7373
**NPI:1972586253**
Cultural Training Completed: Yes
Hours: [Mon, Tue, Wed, Thu, Fri] 08:00 AM - 05:00 PM
Certification(s):Board Certified
Accessibility: Details Pending (P, EB, IB, PA)

#### Nephrology

**Abeid, Christopher M, MD+**
Gender: Male
2044 Madison Ave
Ste 15
Granite City, IL 62040
Phone:(314) 741-1600
**NPI:1205020666**
Cultural Training Completed: No
Hours: [Mon, Tue, Wed, Thu, Fri] 08:00 AM - 05:00 PM
Certification(s):Board Certified
Accessibility: Details Pending (P, EB, IB, PA)

**Cheema, Anahit Singh, MD+**
Gender: Male
2044 Madison Ave
Ste 15

## IL

### Madison

#### Nephrology

**Cheema, Anahit Singh, MD+**
Granite City, IL 62040
Phone:(618) 452-8420
**NPI:1154577120**
Cultural Training Completed: No
Hours: [Mon, Tue, Wed, Thu, Fri] 08:00 AM - 05:00 PM
Other Language(s):English,Hindi,Punjabi
Certification(s):Board Certified
Accessibility: Details Pending (P, EB, IB, PA)

**Mayer, Nicholas J, DO+**
Gender: Male
2044 Madison Ave
Ste 15
Granite City, IL 62040
Phone:(314) 741-1600
**NPI:1104075597**
Cultural Training Completed: No
Hours: [Mon, Tue, Wed, Thu, Fri] 08:00 AM - 05:00 PM
Certification(s):Board Certified
Accessibility: Details Pending (P, EB, IB, PA)

**Polack, Donovan C, MD+**
Gender: Male
2044 Madison Ave
Ste 15

## IL

### Madison

#### Nephrology

**Polack, Donovan C, MD+**
Granite City, IL 62040
Phone:(636) 937-3337
**NPI:1659324465**
Cultural Training Completed: No
Hours: [Mon, Tue, Wed, Thu, Fri] 08:00 AM - 05:00 PM
Certification(s):Board Certified
Accessibility: Details Pending (P, EB, IB, PA)

#### Nurse Practitioner

**Burns, Jennifer L, NP+**
Gender: Female
2120 Madison Ave
Ste 101
Granite City, IL 62040
Phone:(314) 741-0911
**NPI:1457529000**
Cultural Training Completed: No
Hours: [Mon, Tue, Wed, Thu, Fri] 08:00 AM - 05:00 PM
Other Language(s):English
Certification(s):Board Certified
Accessibility: Details Pending (P, EB, IB, PA)

**Grant, Laura A, NP+**
Gender: Female
2044 Madison Ave
Ste G7
Granite City, IL 62040
Phone:(618) 798-3283

## IL

### Madison

#### Nurse Practitioner

**Grant, Laura A, NP+**
**NPI:1194240986**
Cultural Training Completed: No
Hours: [Mon, Tue, Wed, Thu, Fri] 08:00 AM - 05:00 PM
Certification(s):Board Certified
Accessibility: Details Pending (P, EB, IB, PA)

**Hu, Jared M, FNP+**
Gender: Male
2044 Madison Ave
Ste G7
Granite City, IL 62040
Phone:(618) 798-3283
**NPI:1770023608**
Cultural Training Completed: No
Hours: [Mon, Tue, Wed, Thu, Fri] 08:00 AM - 05:00 PM
Other Language(s):English
Certification(s):Board Certified
Accessibility: Details Pending (P, EB, IB, PA)

**Rongey, Nickolas W, APRN+**
Gender: Male
2120 Madison Ave
Ste 101
Granite City, IL 62040
Phone:(314) 741-0911
**NPI:1982160990**
Cultural Training Completed: No

## IL

### Madison

#### Nurse Practitioner

**Rongey, Nickolas W, APRN+**
Hours: [Mon, Tue, Wed, Thu, Fri] 08:00 AM - 05:00 PM
Accessibility: Details Pending (P, EB, IB, PA)

**Thanavaro, Theerarat A, NP+**
Gender: Female
2044 Madison Ave
Ste G7
Granite City, IL 62040
Phone:(618) 798-3283
**NPI:1265823074**
Cultural Training Completed: No
Hours: [Mon, Tue, Wed, Thu, Fri] 08:00 AM - 05:00 PM
Other Language(s):Thai
Certification(s):Board Certified
Accessibility: Details Pending (P, EB, IB, PA)

#### Nurse Practitioner: Acute Care

**Tourville, Kayla C, APRN+**
Gender: Female
2120 Madison Ave
Ste 101
Granite City, IL 62040
Phone:(314) 741-0911
**NPI:1144796764**
Cultural Training Completed: No

## IL

### Madison

#### Nurse Practitioner: Acute Care

**Tourville, Kayla C, APRN+**
Hours: [Mon, Tue, Wed, Thu, Fri] 08:00 AM - 05:00 PM
After Hours Phone Number:(618) 876-8214
Accessibility: Details Pending (P, EB, IB, PA)

#### Nurse Practitioner: Adult Health

**Steele, Valerie A, APRN+**
Gender: Female
2120 Madison Ave
Ste 101
Granite City, IL 62040
Phone:(314) 741-0911
**NPI:1912241399**
Cultural Training Completed: No
Hours: [Mon, Tue, Wed, Thu, Fri] 08:00 AM - 05:00 PM
Accessibility: Details Pending (P, EB, IB, PA)

**Thanavaro, Theerarat A, NP+**
Gender: Female
2044 Madison Ave
Ste G7
Granite City, IL 62040
Phone:(618) 798-3283
**NPI:1265823074**
Cultural Training Completed: No

## IL

### Madison

**Nurse Practitioner: Adult Health**

**Thanavaro, Theerarat A, NP+**
Hours: [Mon, Tue, Wed, Thu, Fri] 08:00 AM - 05:00 PM
Other Language(s):Thai
Accessibility: Details Pending (P, EB, IB, PA)

**Nurse Practitioner: Family**

**Clark, Janel Latrice, APRN+**
Gender: Female
2166 Madison Ave
Granite City, IL 62040
Phone:(618) 452-4969
**NPI:1578951752**
Cultural Training Completed: Yes
Hours: [Mon, Tue] 07:00 AM - 05:30 PM, [Wed, Thu, Fri] 07:00 AM - 05:00 PM
Accessibility: Some Criteria Met (P, EB, IB, PA)

**Davis, Jeffery Scott, NP+**
Gender: Male
2044 Madison Ave
Ste G2
Granite City, IL 62040
Phone:(314) 549-8494
**NPI:1639402738**
Cultural Training Completed: No
Hours: [Mon, Tue, Wed, Thu, Fri] 08:00 AM - 05:00 PM

## IL

### Madison

**Nurse Practitioner: Family**

**Davis, Jeffery Scott, NP+**
Accessibility: Details Pending (P, EB, IB, PA)

**Davis, Jeffery Scott, NP+**
Gender: Male
2044 Madison Avenue
Suite G5
Granite City, IL 62040
Phone:(618) 798-8460
**NPI:1639402738**
Cultural Training Completed: No
Hours: [Mon, Tue, Wed, Thu, Fri] 08:00 AM - 05:00 PM
Accessibility: Details Pending (P, EB, IB, PA)

**Hu, Jared M, FNP+**
Gender: Male
2044 Madison Ave
Ste G7
Granite City, IL 62040
Phone:(618) 798-3283
**NPI:1770023608**
Cultural Training Completed: No
Hours: [Mon, Tue, Wed, Thu, Fri] 08:00 AM - 05:00 PM
Other Language(s):English
Accessibility: Details Pending (P, EB, IB, PA)

## IL

### Madison

**Nurse Practitioner: Family**

**Thanavaro, Theerarat A, NP+**
Gender: Female
2044 Madison Ave
Ste G7
Granite City, IL 62040
Phone:(618) 798-3283
**NPI:1265823074**
Cultural Training Completed: No
Hours: [Mon, Tue, Wed, Thu, Fri] 08:00 AM - 05:00 PM
Other Language(s):Thai
Certification(s):Board Certified
Accessibility: Details Pending (P, EB, IB, PA)

**Tindall, Sherry A, APRN+**
Gender: Female
2120 Madison Ave
Ste 101
Granite City, IL 62040
Phone:(314) 741-0911
**NPI:1811286305**
Cultural Training Completed: No
Hours: [Mon, Tue, Wed, Thu, Fri] 08:00 AM - 05:00 PM
Other Language(s):English
Accessibility: Details Pending (P, EB, IB, PA)

**Wendt, Robyn N, APN+**
Gender: Female

## IL

### Madison

**Nurse Practitioner: Family**

**Wendt, Robyn N, APN+**
50 Northgate Industrial Dr
Granite City, IL 62040
Phone:(618) 512-1919
**NPI:1255751095**
Cultural Training Completed: Yes
Hours: [Mon, Tue, Wed, Thu, Fri] 08:00 AM - 05:00 PM
Other Language(s):English
Accessibility: Details Pending (P, EB, IB, PA)

**Nurse Practitioner: Psych/Mental Health**

**Campbell, Jaime A, ARNP+**
Gender: Female
50 Northgate Industrial Dr
Granite City, IL 62040
Phone:(618) 877-4420
**NPI:1215518683**
Cultural Training Completed: Yes
Hours: [Mon, Tue, Wed, Thu, Fri] 08:00 AM - 05:00 PM
Accessibility: Some Criteria Met (P, EB, IB, PA)

**Clark, Janel Latrice, APRN+**
Gender: Female
2166 Madison Ave
Granite City, IL 62040

## IL

### Madison

Nurse Practitioner: Psych/Mental Health

**Clark, Janel Latrice, APRN+**
Phone:(618) 452-4969
**NPI:1578951752**
Cultural Training Completed: Yes
Hours: [Mon, Tue] 07:00 AM - 05:30 PM, [Wed, Thu, Fri] 07:00 AM - 05:00 PM
Accessibility: Some Criteria Met (P, EB, IB, PA)

**Davis, Jeffery Scott, NP+**
Gender: Male
2044 Madison Ave
Ste G2
Granite City, IL 62040
Phone:(314) 549-8494
**NPI:1639402738**
Cultural Training Completed: No
Hours: [Mon, Tue, Wed, Thu, Fri] 08:00 AM - 05:00 PM
Certification(s):Board Certified
Accessibility: Details Pending (P, EB, IB, PA)

**Davis, Jeffery Scott, NP+**
Gender: Male
2044 Madison Avenue
Suite G5
Granite City, IL 62040
Phone:(618) 798-8460
**NPI:1639402738**

## IL

### Madison

Nurse Practitioner: Psych/Mental Health

**Davis, Jeffery Scott, NP+**
Cultural Training Completed: No
Hours: [Mon, Tue, Wed, Thu, Fri] 08:00 AM - 05:00 PM
Certification(s):Board Certified
Accessibility: Details Pending (P, EB, IB, PA)

**Glispie, Jennifer, APRN**
Gender: Female
2044 Madison Ave
Ste G2
Granite City, IL 62040
Phone:(618) 798-8460
**NPI:1073499133**
Cultural Training Completed: No
Hours: [Mon, Tue, Wed, Thu, Fri] 08:00 AM - 05:00 PM
Accessibility: Details Pending (P, EB, IB, PA)

**Laugavitz, Crystle K, APRN+**
Gender: Female
2044 Madison Ave
Granite City, IL 62040
Phone:(618) 931-1335
**NPI:1386220259**
Cultural Training Completed: Yes
Hours: [Mon, Tue, Wed, Thu, Fri] 08:30 AM - 04:30 PM

## IL

### Madison

Nurse Practitioner: Psych/Mental Health

**Laugavitz, Crystle K, APRN+**
Accessibility: Details Pending (P, EB, IB, PA)

**Laugavitz, Crystle K, APRN+**
Gender: Female
2044 Madison Ave
Ste G2
Granite City, IL 62040
Phone:(314) 549-8494
**NPI:1386220259**
Cultural Training Completed: Yes
Hours: [Mon, Tue, Wed, Thu, Fri] 08:00 AM - 05:00 PM
Accessibility: Details Pending (P, EB, IB, PA)

**Meredith, Lisa M, ARNP+**
Gender: Female
50 Northgate Industrial Dr
Granite City, IL 62040
Phone:(618) 512-1919
**NPI:1730075359**
Cultural Training Completed: No
Hours: [Mon, Tue, Wed, Thu, Fri] 08:00 AM - 05:00 PM
Accessibility: Details Pending (P, EB, IB, PA)

**Powers, Veronica Marie, ARNP+**
Gender: Female

## IL

### Madison

Nurse Practitioner: Psych/Mental Health

**Powers, Veronica Marie, ARNP+**
50 Northgate Industrial Dr
Granite City, IL 62040
Phone:(618) 512-1919
**NPI:1316356710**
Cultural Training Completed: Yes
Hours: [Mon, Tue, Wed, Thu, Fri] 08:00 AM - 05:00 PM
Other Language(s):English
Accessibility: Details Pending (P, EB, IB, PA)

**Sabblut, Angela B, DNP+**
Gender: Female
50 Northgate Industrial Dr
Granite City, IL 62040
Phone:(618) 512-1919
**NPI:1912604646**
Cultural Training Completed: No
Hours: [Mon, Tue, Wed, Thu, Fri] 08:00 AM - 05:00 PM
Accessibility: Details Pending (P, EB, IB, PA)

**Seiffert, Debra K, MSN+**
Gender: Female
2044 Madison Ave
Ste G2
Granite City, IL 62040
Phone:(314) 549-8494

## IL

### Madison

**Nurse Practitioner: Psych/Mental Health**

**Seiffert, Debra K, MSN+**
**NPI:1366950925**
Cultural Training Completed: No
Hours: [Mon, Tue, Wed, Thu, Fri] 08:00 AM - 05:00 PM
Other Language(s):English
Accessibility: Details Pending (P, EB, IB, PA)

**Seiffert, Debra K, MSN+**
Gender: Female
2044 Madison Avenue
Suite G5
Granite City, IL 62040
Phone:(618) 798-8460
**NPI:1366950925**
Cultural Training Completed: No
Hours: [Mon, Tue, Wed, Thu, Fri] 08:00 AM - 05:00 PM
Other Language(s):English
Accessibility: Details Pending (P, EB, IB, PA)

**Wendt, Robyn N, APN+**
Gender: Female
50 Northgate Industrial Dr
Granite City, IL 62040
Phone:(618) 512-1919
**NPI:1255751095**

## IL

### Madison

**Nurse Practitioner: Psych/Mental Health**

**Wendt, Robyn N, APN+**
Cultural Training Completed: Yes
Hours: [Mon, Tue, Wed, Thu, Fri] 08:00 AM - 05:00 PM
Other Language(s):English
Certification(s):Board Certified
Accessibility: Details Pending (P, EB, IB, PA)

**Obstetrics & Gynecology (Pregnancy, Women's Health)**

**Barker, Emily Sara, MD+**
Gender: Female
1602 21st St
Granite City, IL 62040
Phone:(618) 451-5722
**NPI:1194255075**
Cultural Training Completed: Yes
Hours: Mon 09:00 AM - 05:00 PM, [Tue, Wed, Thu, Fri] 08:30 AM - 05:00 PM, Sat 07:30 AM - 01:00 PM
Other Language(s):Spanish
Accessibility: Details Pending (P, EB, IB, PA)

**King, Erin L, MD+**
Gender: Female
1602 21st St
Granite City, IL 62040

## IL

### Madison

**Obstetrics & Gynecology (Pregnancy, Women's Health)**

**King, Erin L, MD+**
Phone:(618) 451-5722
**NPI:1649478678**
Cultural Training Completed: Yes
Hours: Mon 09:00 AM - 05:00 PM, [Tue, Wed, Thu, Fri] 08:30 AM - 05:00 PM, Sat 07:30 AM - 01:00 PM
Other Language(s):Spanish,English
Certification(s):Board Certified
Accessibility: Details Pending (P, EB, IB, PA)

**Physical Medicine & Rehabilitation**

**Gunapooti, Mahendra P, MD+**
Gender: Male
2421 Corporate Ctr
Ste 105
Granite City, IL 62040
Phone:(314) 830-2600
**NPI:1114034931**
Cultural Training Completed: Yes
Hours: [Mon, Tue, Wed, Thu] 08:00 AM - 05:00 PM, Fri 09:00 AM - 04:00 PM
Accessibility: Details Pending (P, EB, IB, PA)

## IL

### Madison

**Physical Therapist**

**Lockenvitz, Michael T, PT+**
Gender: Male
1503 Lindell Blvd
Granite City, IL 62040
Phone:(618) 709-4125
**NPI:1407566011**
Cultural Training Completed: Yes
Hours: [Mon, Tue, Wed, Thu, Fri] 08:00 AM - 05:00 PM
Accessibility: Details Pending (P, EB, IB, PA)

**Lockenvitz, Michael T, PT+**
Gender: Male
3908 Maryville Rd
Ste 2
Granite City, IL 62040
Phone:(618) 709-4125
**NPI:1407566011**
Cultural Training Completed: Yes
Hours: [Mon, Tue, Wed, Thu, Fri] 07:00 AM - 06:00 PM
Accessibility: Details Pending (P, EB, IB, PA)

**McGuire, Meagan, PT+**
Gender: Female
1503 Lindell Blvd
Granite City, IL 62040
Phone:(618) 709-4125
**NPI:1568104925**
Cultural Training Completed: Yes

## IL

### Madison

#### Physical Therapist

**McGuire, Meagan, PT+**
Hours: [Mon, Tue, Wed, Thu, Fri] 08:00 AM - 05:00 PM
Accessibility: Details Pending (P, EB, IB, PA)

**Recer, Shane, DPT+**
Gender: Male
3908 Maryville Rd
Ste 2
Granite City, IL 62040
Phone:(618) 709-4125
**NPI:1154754737**
Cultural Training Completed: Yes
Hours: [Mon, Tue, Wed, Thu, Fri] 07:00 AM - 06:00 PM
After Hours Phone Number:(618) 709-4125
Other Language(s):English
Accessibility: Details Pending (P, EB, IB, PA)

**Recer, Shane, DPT+**
Gender: Male
1503 Lindell Blvd
Granite City, IL 62040
Phone:(618) 709-4125
**NPI:1154754737**
Cultural Training Completed: Yes
Hours: [Mon, Tue, Wed, Thu, Fri] 08:00 AM - 05:00 PM
Other Language(s):English

## IL

### Madison

#### Physical Therapist

**Recer, Shane, DPT+**
Accessibility: Details Pending (P, EB, IB, PA)

#### Physician Assistant

**Perez, Oscar Adrian, PA+**
Gender: Male
2166 Madison Ave
Granite City, IL 62040
Phone:(618) 452-3301
**NPI:1851177232**
Cultural Training Completed: No
Hours: [Mon, Tue, Wed, Thu, Fri] 08:00 AM - 05:00 PM
Other Language(s):Spanish
Accessibility: Some Criteria Met (P, EB, IB, PA)

#### Pulmonary Disease

**Yu, Nelson Chua, MD+**
Gender: Male
2044 Madison Ave
Ste 15
Granite City, IL 62040
Phone:(618) 798-8405
**NPI:1447297601**
Cultural Training Completed: Yes
Hours: [Mon, Tue, Wed, Thu, Fri] 08:00 AM - 05:00 PM
Other Language(s):English
Certification(s):Board Certified

## IL

### Madison

#### Pulmonary Disease

**Yu, Nelson Chua, MD+**
Accessibility: Details Pending (P, EB, IB, PA)

### Highland

#### Allergy (Allergies) & Immunology (Immune System)

**Zeffren, Barry Francis, MD+**
Gender: Male
12860 Troxler Ave
Highland, IL 62249
Phone:(618) 288-6673
**NPI:1205908639**
Cultural Training Completed: No
Hours: [Mon, Tue, Wed, Thu, Fri] 08:00 AM - 05:00 PM
Other Language(s):Hebrew
Certification(s):Board Certified
Accessibility: Details Pending (P, EB, IB, PA)

#### Hematology

**Walshauser, Mark A, MD+**
Gender: Male
12860 Troxler Ave
Ste 135
Highland, IL 62249
Phone:(618) 416-7970
**NPI:1306020664**
Cultural Training Completed: Yes

## IL

### Madison

#### Hematology

**Walshauser, Mark A, MD+**
Hours: [Mon, Tue, Wed, Thu, Fri] 08:00 AM - 05:00 PM
Other Language(s):English
Certification(s):Board Certified
Accessibility: Some Criteria Met (P, EB, IB, PA)

#### Hematology & Oncology

**Walshauser, Mark A, MD+**
Gender: Male
12860 Troxler Ave
Ste 135
Highland, IL 62249
Phone:(618) 416-7970
**NPI:1306020664**
Cultural Training Completed: Yes
Hours: [Mon, Tue, Wed, Thu, Fri] 08:00 AM - 05:00 PM
Other Language(s):English
Accessibility: Some Criteria Met (P, EB, IB, PA)

#### Nurse Practitioner

**Reding, Kelsey, NP**
Gender: Female
1250 Mercantile Dr
Highland, IL 62249
Phone:(618) 654-4449
**NPI:1194120766**

## IL

### Madison

**Nurse Practitioner**

**Reding, Kelsey, NP**
Cultural Training Completed: Yes
Hours: [Mon, Tue, Wed, Thu, Fri] 08:00 AM - 05:00 PM
Accessibility: Details Pending (P, EB, IB, PA)

**Nurse Practitioner: Family**

**Beasley, Kelsey D, NP+**
Gender: Female
12860 Troxler Ave
Ste 135
Highland, IL 62249
Phone:(618) 416-7970
**NPI:1003325952**
Cultural Training Completed: No
Hours: [Mon, Tue, Wed, Thu, Fri] 08:00 AM - 05:00 PM
Accessibility: Some Criteria Met (P, EB, IB, PA)

**Reding, Kelsey, NP**
Gender: Female
1250 Mercantile Dr
Highland, IL 62249
Phone:(618) 654-4449
**NPI:1194120766**
Cultural Training Completed: Yes
Hours: [Mon, Tue, Wed, Thu, Fri] 08:00 AM - 05:00 PM
Accessibility: Details Pending (P, EB, IB, PA)

## IL

### Madison

**Nurse Practitioner: Pediatrics (Babies, Children)**

**Kniepkamp, Erica, APNP+**
Gender: Female
1250 Mercantile Dr
Highland, IL 62249
Phone:(618) 654-4449
**NPI:1497116784**
Cultural Training Completed: No
Hours: [Mon, Tue, Wed, Thu, Fri] 08:00 AM - 05:00 PM
Accessibility: Details Pending (P, EB, IB, PA)

**Obstetrics & Gynecology (Pregnancy, Women's Health)**

**Doll-Pollard, Anne, MD+**
Gender: Female
100 Woodcrest Dr
Highland, IL 62249
Phone:(618) 654-4828
**NPI:1881652626**
Cultural Training Completed: Yes
Hours: [Mon, Tue, Wed, Thu, Fri] 08:00 AM - 05:00 PM
Other Language(s):English
Certification(s):Board Certified
Accessibility: Details Pending (P, EB, IB, PA)

## IL

### Madison

**Otolaryngology (Ear, Nose, And Throat)**

**Lee, Carl W, MD+**
Gender: Male
12860 Troxler Ave
Ste 135
Highland, IL 62249
Phone:(618) 235-3687
**NPI:1649273319**
Cultural Training Completed: No
Hours: [Mon, Tue, Wed, Thu, Fri] 08:00 AM - 05:00 PM
After Hours Phone Number:(618) 235-3687
Other Language(s):English
Accessibility: Some Criteria Met (P, EB, IB, PA)

**Physical Therapist**

**Ratermann, Jordan, DPT+**
Gender: Male
15 Apex Dr
Highland, IL 62249
Phone:(618) 651-0444
**NPI:1508459611**
Cultural Training Completed: Yes
Hours: [Mon, Tue, Wed, Thu, Fri] 08:00 AM - 05:00 PM
Accessibility: Details Pending (P, EB, IB, PA)

**Physician Assistant**

**Richards, Trisha I, PA-C+**
Gender: Female

## IL

### Madison

**Physician Assistant**

**Richards, Trisha I, PA-C+**
1212 Broadway
Highland, IL 62249
Phone:(618) 651-0022
**NPI:1760636088**
Cultural Training Completed: Yes
Hours: [Mon, Tue, Wed, Thu, Fri] 08:00 AM - 05:00 PM
Accessibility: Some Criteria Met (P, EB, IB, PA)

**Podiatrist (Feet, Ankles)**

**Thouvenot, Mia Cherie, DPM+**
Gender: Female
12866 Troxler Ave
Ste 135
Highland, IL 62249
Phone:(618) 236-7444
**NPI:1396173753**
Cultural Training Completed: Yes
Hours: Mon 09:00 AM - 04:00 PM, [Tue, Wed] 09:00 AM - 05:00 PM, Thu 09:00 AM - 04:30 PM, Fri 08:00 AM - 11:00 AM
After Hours Phone Number:(618) 236-7444
Other Language(s):English
Accessibility: Details Pending (P, EB, IB, PA)

## IL

### Madison

### Maryville

#### Advanced Practice Midwife

**Pringle, Sarah, CNM+**
Gender: Female
2016 Vadalabene Dr
Maryville, IL 62062
Phone:(618) 288-2970
**NPI:1285879882**
Cultural Training Completed: No
Hours: [Mon, Tue, Wed, Thu, Fri] 08:00 AM - 05:00 PM
Certification(s):Board Certified
Accessibility: Some Criteria Met (I P, I EB, I IB, I PA)

**Young, Tamara Kaye, CNM+**
Gender: Female
2016 Vadalabene Dr
Maryville, IL 62062
Phone:(618) 288-2970
**NPI:1740317510**
Cultural Training Completed: No
Hours: [Mon, Tue, Wed, Thu, Fri] 08:00 AM - 05:00 PM
Accessibility: Some Criteria Met (I P, I EB, I IB, I PA)

#### Cardiology (Heart, Blood Vessels)

**Farah, Jareer O, MD+**
Gender: Male
6810 State Route 162
Ste 102
Maryville, IL 62062

## IL

### Madison

#### Cardiology (Heart, Blood Vessels)

**Farah, Jareer O, MD+**
Phone:(618) 288-4076
**NPI:1073784583**
Cultural Training Completed: No
Hours: [Mon, Tue, Wed, Thu, Fri] 08:00 AM - 05:00 PM
After Hours Phone Number:(618) 288-4076
Other Language(s):Arabic
Certification(s):Board Certified
Accessibility: Some Criteria Met (I P, I EB, P IB, I PA)

**Ko, Willis, MD+**
Gender: Male
6810 State Route 162
Ste 102
Maryville, IL 62062
Phone:(618) 288-4076
**NPI:1215465307**
Cultural Training Completed: No
Hours: [Mon, Tue, Wed, Thu, Fri] 08:00 AM - 05:00 PM
Certification(s):Board Certified
Accessibility: Some Criteria Met (I P, I EB, P IB, I PA)

**Koul, Deepak, MD+**
Gender: Male
6810 State Route 162
Ste 102
Maryville, IL 62062
Phone:(618) 288-4076

## IL

### Madison

#### Cardiology (Heart, Blood Vessels)

**Koul, Deepak, MD+**
**NPI:1417155672**
Cultural Training Completed: No
Hours: [Mon, Tue, Wed, Thu, Fri] 08:00 AM - 05:00 PM
After Hours Phone Number:(618) 288-4076
Other Language(s):Hindi
Certification(s):Board Certified
Accessibility: Some Criteria Met (I P, I EB, P IB, I PA)

#### Cardiovascular Disease (Heart, Blood Vessels)

**Farah, Jareer O, MD+**
Gender: Male
6810 State Route 162
Ste 102
Maryville, IL 62062
Phone:(618) 288-4076
**NPI:1073784583**
Cultural Training Completed: No
Hours: [Mon, Tue, Wed, Thu, Fri] 08:00 AM - 05:00 PM
After Hours Phone Number:(618) 288-4076
Other Language(s):Arabic
Certification(s):Board Certified
Accessibility: Some Criteria Met (I P, I EB, P IB, I PA)

## IL

### Madison

#### Cardiovascular Disease (Heart, Blood Vessels)

**Fraley, Matthew A, MD+**
Gender: Male
6810 State Route 162
Ste 102
Maryville, IL 62062
Phone:(618) 288-4076
**NPI:1326187352**
Cultural Training Completed: No
Hours: [Mon, Tue, Wed, Thu, Fri] 08:00 AM - 05:00 PM
After Hours Phone Number:(618) 288-4076
Certification(s):Board Certified
Accessibility: Some Criteria Met (I P, I EB, P IB, I PA)

**Kershaw, Melissa A, DO+**
Gender: Female
6810 State Route 162
Ste 102
Maryville, IL 62062
Phone:(618) 288-4076
**NPI:1518178730**
Cultural Training Completed: No
Hours: [Mon, Tue, Wed, Thu, Fri] 08:00 AM - 05:00 PM
Other Language(s):Arabic
Certification(s):Board Certified
Accessibility: Details Pending (P P, P EB, P IB, P PA)

## IL

### Madison

**Cardiovascular Disease (Heart, Blood Vessels)**

**Ko, Willis, MD+**
Gender: Male
6810 State Route 162
Ste 102
Maryville, IL 62062
Phone:(618) 288-4076
**NPI:1215465307**
Cultural Training Completed: No
Hours: [Mon, Tue, Wed, Thu, Fri] 08:00 AM - 05:00 PM
Accessibility: Some Criteria Met (P, EB, IB, PA)

**Koul, Deepak, MD+**
Gender: Male
6810 State Route 162
Ste 102
Maryville, IL 62062
Phone:(618) 288-4076
**NPI:1417155672**
Cultural Training Completed: No
Hours: [Mon, Tue, Wed, Thu, Fri] 08:00 AM - 05:00 PM
After Hours Phone Number:(618) 288-4076
Other Language(s):Hindi
Certification(s):Board Certified
Accessibility: Some Criteria Met (P, EB, IB, PA)

## IL

### Madison

**Clinical Neurophysiology**

**Nemani, Sajjan K, MD+**
Gender: Male
6828 State Route 162
Ste 2
Maryville, IL 62062
Phone:(618) 288-5906
**NPI:1649220542**
Cultural Training Completed: No
Hours: [Mon, Tue, Wed, Thu, Fri] 08:00 AM - 05:00 PM
Other Language(s):English,Hindi
Certification(s):Board Certified
Accessibility: Some Criteria Met (P, EB, IB, PA)

**Nemani, Sajjan K, MD+**
Gender: Male
6828 State Route 162
Ste B
Maryville, IL 62062
Phone:(618) 288-5906
**NPI:1649220542**
Cultural Training Completed: No
Hours: [Mon, Tue, Wed, Thu, Fri] 08:00 AM - 05:00 PM
Other Language(s):English,Hindi
Certification(s):Board Certified

## IL

### Madison

**Clinical Neurophysiology**

**Nemani, Sajjan K, MD+**
Accessibility: Some Criteria Met (P, EB, IB, PA)

**Nemani, Sajjan K, MD+**
Gender: Male
6828 State Route 162
Maryville, IL 62062
Phone:(618) 288-5906
**NPI:1649220542**
Cultural Training Completed: No
Hours: [Mon, Tue, Wed, Thu, Fri] 08:00 AM - 05:00 PM
Other Language(s):English,Hindi
Certification(s):Board Certified
Accessibility: Some Criteria Met (P, EB, IB, PA)

**Critical Care Medicine**

**Foner, Barbara J, MD+**
Gender: Female
6812 State Route 162
Ste 202
Maryville, IL 62062
Phone:(618) 288-6844
**NPI:1437141090**
Cultural Training Completed: No
Hours: [Mon, Tue, Wed, Thu, Fri] 08:00 AM - 05:00 PM
Certification(s):Board Certified

## IL

### Madison

**Critical Care Medicine**

**Foner, Barbara J, MD+**
Accessibility: Details Pending (P, EB, IB, PA)

**Foner, Barbara J, MD+**
Gender: Female
6812 State Route 162
Ste 123
Maryville, IL 62062
Phone:(618) 288-6844
**NPI:1437141090**
Cultural Training Completed: No
Hours: [Mon, Tue, Wed, Thu, Fri] 08:00 AM - 05:00 PM
Certification(s):Board Certified
Accessibility: Some Criteria Met (P, EB, IB, PA)

**Foner, Barbara J, MD+**
Gender: Female
6812 STATE ROUTE 162
STE 120
Maryville, IL 62062
Phone:(618) 288-6844
**NPI:1437141090**
Cultural Training Completed: No
Hours: [Mon, Tue, Wed, Thu, Fri] 08:00 AM - 05:00 PM
Certification(s):Board Certified
Accessibility: Some Criteria Met (P, EB, IB, PA)

## IL

### Madison

#### Critical Care Medicine

**Walter, Michael J, MD+**
Gender: Male
6812 State Route 162
Ste 202
Maryville, IL 62062
Phone:(618) 288-6844
**NPI:1629096359**
Cultural Training Completed: No
Hours: [Mon, Tue, Wed, Thu, Fri] 08:00 AM - 05:00 PM
Accessibility: Some Criteria Met (P, EB, IB, PA)

**Walter, Michael J, MD+**
Gender: Male
6812 State Route 162
Ste 123
Maryville, IL 62062
Phone:(618) 288-6844
**NPI:1629096359**
Cultural Training Completed: No
Hours: [Mon, Tue, Wed, Thu, Fri] 08:00 AM - 05:00 PM
Accessibility: Some Criteria Met (P, EB, IB, PA)

**Walter, Michael J, MD+**
Gender: Male
6812 STATE ROUTE 162
STE 120
Maryville, IL 62062
Phone:(618) 288-6844
**NPI:1629096359**

## IL

### Madison

#### Critical Care Medicine

**Walter, Michael J, MD+**
Cultural Training Completed: No
Hours: [Mon, Tue, Wed, Thu, Fri] 08:00 AM - 05:00 PM
Accessibility: Some Criteria Met (P, EB, IB, PA)

#### Gastroenterology

**Rodriguez-Frias, Edmundo A, MD+**
Gender: Male
6812 State Route 162
Ste 204
Maryville, IL 62062
Phone:(618) 391-5070
**NPI:1912117912**
Cultural Training Completed: Yes
Hours: [Mon, Tue, Wed, Thu, Fri] 08:00 AM - 05:00 PM
Other Language(s):Spanish
Certification(s):Board Certified
Accessibility: Some Criteria Met (P, EB, IB, PA)

#### General Surgery

**Chung, Pei-Chang C, MD+**
Gender: Male
6810 State Route 162
Ste 100
Maryville, IL 62062
Phone:(618) 288-3616
**NPI:1669609988**

## IL

### Madison

#### General Surgery

**Chung, Pei-Chang C, MD+**
Cultural Training Completed: No
Hours: [Mon, Tue, Wed, Thu, Fri] 08:00 AM - 05:00 PM
Other Language(s):Chinese
Accessibility: Some Criteria Met (P, EB, IB, PA)

**Lane, Charles Allen, MD+**
Gender: Male
6810 State Route 162
Ste 100
Maryville, IL 62062
Phone:(618) 288-3616
**NPI:1164581468**
Cultural Training Completed: No
Hours: [Mon, Tue, Wed, Thu, Fri] 08:00 AM - 05:00 PM
Accessibility: Some Criteria Met (P, EB, IB, PA)

**Teschke, Patricia U, MD+**
Gender: Female
2227 Vadalabene Dr
Ste 300
Maryville, IL 62062
Phone:(618) 288-7485
**NPI:1790045417**
Cultural Training Completed: Yes
Hours: [Mon, Tue, Wed, Thu, Fri] 08:00 AM - 05:00 PM

## IL

### Madison

#### General Surgery

**Teschke, Patricia U, MD+**
Accessibility: Some Criteria Met (P, EB, IB, PA)

**Wikiera, Richard H, DO+**
Gender: Male
6810 State Route 162
Ste 100
Maryville, IL 62062
Phone:(618) 288-3616
**NPI:1093962896**
Cultural Training Completed: No
Hours: [Mon, Tue, Wed, Thu, Fri] 08:00 AM - 05:00 PM
Accessibility: Some Criteria Met (P, EB, IB, PA)

**Wong, Scott Allen, MD+**
Gender: Male
6810 State Route 162
Ste 100
Maryville, IL 62062
Phone:(618) 288-3616
**NPI:1275604498**
Cultural Training Completed: Yes
Hours: [Mon, Tue, Wed, Thu, Fri] 08:00 AM - 05:00 PM
Other Language(s):Arabic,Cantonese
Accessibility: Some Criteria Met (P, EB, IB, PA)

## IL

### Madison

#### Geriatric Medicine

**Rodriguez-Frias, Edmundo A, MD+**
Gender: Male
6812 State Route 162
Ste 204
Maryville, IL 62062
Phone:(618) 391-5070
**NPI:1912117912**
Cultural Training Completed: Yes
Hours: [Mon, Tue, Wed, Thu, Fri] 08:00 AM - 05:00 PM
Other Language(s):Spanish
Certification(s):Board Certified
Accessibility: Some Criteria Met (P, EB, IB, PA)

#### Hematology & Oncology

**Arshad, Syed Muhammad, MD+**
Gender: Male
2227 Vadalabene Dr
Ste 200
Maryville, IL 62062
Phone:(618) 288-1140
**NPI:1154396182**
Cultural Training Completed: Yes
Hours: [Mon, Tue, Wed, Thu, Fri] 08:00 AM - 05:00 PM
Other Language(s):English
Accessibility: Some Criteria Met (P, EB, IB, PA)

## IL

### Madison

#### Hematology & Oncology

**Pant-Purohit, Mukta, MD+**
Gender: Female
2227 Vadalabene Dr
Ste 200
Maryville, IL 62062
Phone:(618) 288-1140
**NPI:1457533739**
Cultural Training Completed: No
Hours: [Mon, Tue, Wed, Thu, Fri] 08:00 AM - 05:00 PM
Accessibility: Some Criteria Met (P, EB, IB, PA)

#### Nephrology

**Kanungo, Sriraj T., MD+**
Gender: Male
6812 State Route 162
Maryville, IL 62062
Phone:(618) 391-5690
**NPI:1548355621**
Cultural Training Completed: No
Hours: [Mon, Tue, Wed, Thu, Fri] 08:00 AM - 05:00 PM
Other Language(s):English
Accessibility: Details Pending (P, EB, IB, PA)

**Kanungo, Sriraj T., MD+**
Gender: Male
6812 State Route 162
Ste 121
Maryville, IL 62062

## IL

### Madison

#### Nephrology

**Kanungo, Sriraj T., MD+**
Phone:(618) 391-5690
**NPI:1548355621**
Cultural Training Completed: No
Hours: [Mon, Tue, Wed, Thu, Fri] 08:00 AM - 05:00 PM
Other Language(s):English
Accessibility: Some Criteria Met (P, EB, IB, PA)

**Kanungo, Sriraj T., MD+**
Gender: Male
6812 State Route 162
Ste 21
Maryville, IL 62062
Phone:(618) 391-5690
**NPI:1548355621**
Cultural Training Completed: No
Hours: [Mon, Tue, Wed, Thu, Fri] 08:00 AM - 05:00 PM
Other Language(s):English
Accessibility: Some Criteria Met (P, EB, IB, PA)

**Purcell, Henry E, MD+**
Gender: Male
6812 State Route 162
Ste 121
Maryville, IL 62062
Phone:(618) 391-5690
**NPI:1467530410**
Cultural Training Completed: No

## IL

### Madison

#### Nephrology

**Purcell, Henry E, MD+**
Hours: [Mon, Tue, Wed, Thu, Fri] 08:00 AM - 05:00 PM
Other Language(s):English
Accessibility: Details Pending (P, EB, IB, PA)

**Purcell, Henry E, MD+**
Gender: Male
6812 State Route 162
Ste 21
Maryville, IL 62062
Phone:(618) 391-5690
**NPI:1467530410**
Cultural Training Completed: No
Hours: [Mon, Tue, Wed, Thu, Fri] 08:00 AM - 05:00 PM
Other Language(s):English
Accessibility: Some Criteria Met (P, EB, IB, PA)

**Purcell, Henry E, MD+**
Gender: Male
6812 State Route 162
Maryville, IL 62062
Phone:(618) 391-5690
**NPI:1467530410**
Cultural Training Completed: No
Hours: [Mon, Tue, Wed, Thu, Fri] 08:00 AM - 05:00 PM
Other Language(s):English

## IL

### Madison

#### Nephrology

**Purcell, Henry E, MD+**
Accessibility: Details Pending (P, P EB, P IB, P PA)

#### Neurology

**Naseer, Riaz Ahmed, MD+**
Gender: Male
6828 State Route 162
Maryville, IL 62062
Phone:(618) 288-5906
**NPI:1245345537**
Cultural Training Completed: No
Hours: [Mon, Tue, Wed, Thu, Fri] 08:00 AM - 05:00 PM
Other Language(s):Urdu
Certification(s):Board Certified
Accessibility: Some Criteria Met (I P, I EB, P IB, I PA)

**Naseer, Riaz Ahmed, MD+**
Gender: Male
6828 State Route 162
Ste A
Maryville, IL 62062
Phone:(618) 391-5380
**NPI:1245345537**
Cultural Training Completed: No
Hours: [Mon, Tue, Wed, Thu, Fri] 08:00 AM - 05:00 PM
Other Language(s):Urdu
Certification(s):Board Certified

## IL

### Madison

#### Neurology

**Naseer, Riaz Ahmed, MD+**
Accessibility: Details Pending (P, P EB, P IB, P PA)

**Nemani, Sajjan K, MD+**
Gender: Male
6828 State Route 162
Ste 2
Maryville, IL 62062
Phone:(618) 288-5906
**NPI:1649220542**
Cultural Training Completed: No
Hours: [Mon, Tue, Wed, Thu, Fri] 08:00 AM - 05:00 PM
Other Language(s):English,Hindi
Certification(s):Board Certified
Accessibility: Some Criteria Met (I P, I EB, P IB, I PA)

**Nemani, Sajjan K, MD+**
Gender: Male
6828 State Route 162
Ste B
Maryville, IL 62062
Phone:(618) 288-5906
**NPI:1649220542**
Cultural Training Completed: No
Hours: [Mon, Tue, Wed, Thu, Fri] 08:00 AM - 05:00 PM

## IL

### Madison

#### Neurology

**Nemani, Sajjan K, MD+**
Other Language(s):English,Hindi
Certification(s):Board Certified
Accessibility: Some Criteria Met (I P, I EB, I IB, I PA)

**Nemani, Sajjan K, MD+**
Gender: Male
6828 State Route 162
Maryville, IL 62062
Phone:(618) 288-5906
**NPI:1649220542**
Cultural Training Completed: No
Hours: [Mon, Tue, Wed, Thu, Fri] 08:00 AM - 05:00 PM
Other Language(s):English,Hindi
Certification(s):Board Certified
Accessibility: Some Criteria Met (I P, I EB, I IB, I PA)

#### Neurology with Special Qualifications in Child Neurology

**Naseer, Riaz Ahmed, MD+**
Gender: Male
6828 State Route 162
Maryville, IL 62062
Phone:(618) 288-5906
**NPI:1245345537**

## IL

### Madison

#### Neurology with Special Qualifications in Child Neurology

**Naseer, Riaz Ahmed, MD+**
Cultural Training Completed: No
Hours: [Mon, Tue, Wed, Thu, Fri] 08:00 AM - 05:00 PM
Other Language(s):Urdu
Certification(s):Board Certified
Accessibility: Some Criteria Met (I P, I EB, P IB, I PA)

**Naseer, Riaz Ahmed, MD+**
Gender: Male
6828 State Route 162
Ste A
Maryville, IL 62062
Phone:(618) 391-5380
**NPI:1245345537**
Cultural Training Completed: No
Hours: [Mon, Tue, Wed, Thu, Fri] 08:00 AM - 05:00 PM
Other Language(s):Urdu
Certification(s):Board Certified
Accessibility: Details Pending (P, P EB, P IB, P PA)

#### Nurse Practitioner

**Bosaw, Tonya A, CNP+**
Gender: Female
6812 State Route 162
Ste 204
Maryville, IL 62062
Phone:(618) 391-5070

## IL

### Madison

**Nurse Practitioner**

**Bosaw, Tonya A, CNP+**
**NPI:1821600693**
Cultural Training Completed: No
Hours: [Mon, Tue, Wed, Thu, Fri] 08:00 AM - 05:00 PM
Accessibility: Some Criteria Met (P, EB, IB, PA)

**Hummel, Randi Michele, CNP+**
Gender: Female
6812 State Route 162
Ste 204
Maryville, IL 62062
Phone:(618) 391-5070
**NPI:1386005635**
Cultural Training Completed: Yes
Hours: [Mon, Tue, Wed, Thu, Fri] 08:00 AM - 05:00 PM
Accessibility: Some Criteria Met (P, EB, IB, PA)

**Nurse Practitioner: Family**

**Bosaw, Tonya A, CNP+**
Gender: Female
6812 State Route 162
Ste 204
Maryville, IL 62062
Phone:(618) 391-5070
**NPI:1821600693**
Cultural Training Completed: No
Hours: [Mon, Tue, Wed, Thu, Fri] 08:00 AM - 05:00 PM

## IL

### Madison

**Nurse Practitioner: Family**

**Bosaw, Tonya A, CNP+**
Certification(s):Board Certified
Accessibility: Some Criteria Met (P, EB, IB, PA)

**Heft, Rachel L, NP+**
Gender: Female
6828 State Route 162
Ste A
Maryville, IL 62062
Phone:(618) 391-5380
**NPI:1760846414**
Cultural Training Completed: Yes
Hours: [Mon, Tue, Wed, Thu, Fri] 08:00 AM - 05:00 PM
Accessibility: Some Criteria Met (P, EB, IB, PA)

**Moorman, Deanna R, FNP+**
Gender: Female
2023 Vadalabene Dr
Ste 200
Maryville, IL 62062
Phone:(618) 288-7408
**NPI:1134537632**
Cultural Training Completed: No
Hours: [Mon, Tue, Wed, Thu, Fri] 08:00 AM - 05:00 PM
Accessibility: Some Criteria Met (P, EB, IB, PA)

**Parker, Ryan P, APNP+**
Gender: Male

## IL

### Madison

**Nurse Practitioner: Family**

**Parker, Ryan P, APNP+**
6812 STATE ROUTE 162
STE 120
Maryville, IL 62062
Phone:(618) 288-6844
**NPI:1912478231**
Cultural Training Completed: No
Hours: [Mon, Tue, Wed, Thu, Fri] 08:00 AM - 05:00 PM
Certification(s):Board Certified
Accessibility: Some Criteria Met (P, EB, IB, PA)

**Parker, Ryan P, APNP+**
Gender: Male
6812 State Route 162
Ste 202
Maryville, IL 62062
Phone:(618) 288-6844
**NPI:1912478231**
Cultural Training Completed: No
Hours: [Mon, Tue, Wed, Thu, Fri] 08:00 AM - 05:00 PM
Certification(s):Board Certified
Accessibility: Some Criteria Met (P, EB, IB, PA)

**Parker, Ryan P, APNP+**
Gender: Male
6812 State Route 162

## IL

### Madison

**Nurse Practitioner: Family**

**Parker, Ryan P, APNP+**
Ste 123
Maryville, IL 62062
Phone:(618) 288-6844
**NPI:1912478231**
Cultural Training Completed: No
Hours: [Mon, Tue, Wed, Thu, Fri] 08:00 AM - 05:00 PM
Certification(s):Board Certified
Accessibility: Some Criteria Met (P, EB, IB, PA)

**WESSELMAN WILLIAMS, JENNIFER D, NP+**
Gender: Female
2023 Vadalabene Dr
Ste 200
Maryville, IL 62062
Phone:(618) 288-7408
**NPI:1073843967**
Cultural Training Completed: No
Hours: [Mon, Tue, Wed, Thu, Fri] 08:00 AM - 05:00 PM
Certification(s):Board Certified
Accessibility: Some Criteria Met (P, EB, IB, PA)

**WESSELMAN WILLIAMS, JENNIFER D, NP+**
Gender: Female
2236 Vadalabene Dr

## IL

### Madison

**Nurse Practitioner: Family**

**WESSELMAN WILLIAMS, JENNIFER D, NP+**
Ste 3
Maryville, IL 62062
Phone:(618) 726-2229
**NPI:1073843967**
Cultural Training Completed: No
Hours: [Mon, Tue, Wed, Thu, Fri] 08:00 AM - 05:00 PM
Certification(s):Board Certified
Accessibility: Details Pending (P, EB, IB, PA)

**Wasmuth, Kelsy Brikay, APN+**
Gender: Female
6810 State Route 162
Ste 100
Maryville, IL 62062
Phone:(618) 288-3616
**NPI:1336659838**
Cultural Training Completed: No
Hours: [Mon, Tue, Wed, Thu, Fri] 08:00 AM - 05:00 PM
Certification(s):Board Certified
Accessibility: Some Criteria Met (P, EB, IB, PA)

**Winter, Tina Ann, APRN+**
Gender: Female
2090 Vadalabene Dr
Maryville, IL 62062

## IL

### Madison

**Nurse Practitioner: Family**

**Winter, Tina Ann, APRN+**
Phone:(618) 288-5430
**NPI:1922676675**
Cultural Training Completed: Yes
Hours: [Mon, Tue, Wed, Thu, Fri] 08:00 AM - 05:00 PM
Certification(s):Board Certified
Accessibility: Some Criteria Met (P, EB, IB, PA)

**Nurse Practitioner: Pediatrics (Babies, Children)**

**Aronin, Dana J, PNP**
Gender: Female
5 Professional Park Dr
Maryville, IL 62062
Phone:(314) 738-2750
**NPI:1467639781**
Cultural Training Completed: Yes
Hours: [Mon, Tue, Wed, Thu, Fri] 08:00 AM - 05:00 PM
Other Language(s):English
Certification(s):Board Certified
Accessibility: Details Pending (P, EB, IB, PA)

**Nurse Practitioner: Womens Health**

**Pringle, Sarah, CNM+**
Gender: Female

## IL

### Madison

**Nurse Practitioner: Womens Health**

**Pringle, Sarah, CNM+**
2016 Vadalabene Dr
Maryville, IL 62062
Phone:(618) 288-2970
**NPI:1285879882**
Cultural Training Completed: No
Hours: [Mon, Tue, Wed, Thu, Fri] 08:00 AM - 05:00 PM
Certification(s):Board Certified
Accessibility: Some Criteria Met (P, EB, IB, PA)

**Obstetrics & Gynecology (Pregnancy, Women's Health)**

**Beer, Rodolfo Scott, MD+**
Gender: Male
2016 Vadalabene Dr
Ste B
Maryville, IL 62062
Phone:(618) 288-2970
**NPI:1568428605**
Cultural Training Completed: No
Hours: [Mon, Tue, Wed, Thu, Fri] 08:30 AM - 05:00 PM
Certification(s):Board Certified
Accessibility: Details Pending (P, EB, IB, PA)

**Hulsen, Thomas Michael, MD+**
Gender: Male
6810 State Route 162

## IL

### Madison

**Obstetrics & Gynecology (Pregnancy, Women's Health)**

**Hulsen, Thomas Michael, MD+**
Ste 105
Maryville, IL 62062
Phone:(618) 288-9320
**NPI:1417060542**
Cultural Training Completed: No
Hours: [Mon, Tue, Wed, Thu, Fri] 08:00 AM - 05:00 PM
Other Language(s):German,Spanish
Certification(s):Board Certified
Accessibility: Some Criteria Met (P, EB, IB, PA)

**Hulsen, Thomas Michael, MD+**
Gender: Male
6812 State Route 162
Ste 303
Maryville, IL 62062
Phone:(618) 288-9320
**NPI:1417060542**
Cultural Training Completed: No
Hours: [Mon, Tue, Wed, Thu, Fri] 08:00 AM - 05:00 PM
Other Language(s):German,Spanish
Certification(s):Board Certified

## IL

### Madison

**Obstetrics & Gynecology (Pregnancy, Women's Health)**

**Hulsen, Thomas Michael, MD+**
Accessibility: Some Criteria Met (P, EB, IB, PA)

**Hulsen, Thomas Michael, MD+**
Gender: Male
6812 State Route 162
Ste 301
Maryville, IL 62062
Phone:(618) 288-5699
**NPI:1417060542**
Cultural Training Completed: No
Hours: [Mon, Tue, Wed, Thu, Fri] 08:00 AM - 05:00 PM
Other Language(s):German,Spanish
Certification(s):Board Certified
Accessibility: Details Pending (P, EB, IB, PA)

**Midkiff, Christina Lynn, MD***
Gender: Female
2023 Vadalabene Dr
Ste 200
Maryville, IL 62062
Phone:(618) 288-7408
**NPI:1306825856**
Cultural Training Completed: No
Hours: [Mon, Tue, Wed, Thu, Fri] 08:00 AM - 05:00 PM

## IL

### Madison

**Obstetrics & Gynecology (Pregnancy, Women's Health)**

**Midkiff, Christina Lynn, MD***
Other Language(s):Spanish
Certification(s):Board Certified
Accessibility: Some Criteria Met (P, EB, IB, PA)

**Staten, Patrice L, MD+**
Gender: Female
6800 State Route 162
Maryville, IL 62062
Phone:(618) 288-5711
**NPI:1154481364**
Cultural Training Completed: No
Hours: [Mon, Tue, Wed, Thu, Fri] 08:00 AM - 05:00 PM
Other Language(s):Spanish
Certification(s):Board Certified
Accessibility: Some Criteria Met (P, EB, IB, PA)

**WESSELMAN WILLIAMS, JENNIFER D, NP+**
Gender: Female
2023 Vadalabene Dr
Ste 200
Maryville, IL 62062
Phone:(618) 288-7408
**NPI:1073843967**
Cultural Training Completed: No

## IL

### Madison

**Obstetrics & Gynecology (Pregnancy, Women's Health)**

**WESSELMAN WILLIAMS, JENNIFER D, NP+**
Hours: [Mon, Tue, Wed, Thu, Fri] 08:00 AM - 05:00 PM
Accessibility: Some Criteria Met (P, EB, IB, PA)

**WESSELMAN WILLIAMS, JENNIFER D, NP+**
Gender: Female
2236 Vadalabene Dr
Ste 3
Maryville, IL 62062
Phone:(618) 726-2229
**NPI:1073843967**
Cultural Training Completed: No
Hours: [Mon, Tue, Wed, Thu, Fri] 08:00 AM - 05:00 PM
Accessibility: Details Pending (P, EB, IB, PA)

**Whalen, Bryson T, MD+**
Gender: Male
6800 State Route 162
Maryville, IL 62062
Phone:(618) 288-5711
**NPI:1255727301**
Cultural Training Completed: No
Hours: [Mon, Tue, Wed, Thu, Fri] 08:00 AM - 05:00 PM

## IL

### Madison

**Obstetrics & Gynecology (Pregnancy, Women's Health)**

**Whalen, Bryson T, MD+**
Accessibility: Details Pending (P, EB, IB, PA)

**Occupational Therapist**

**Carlisle, Carly J, OT+**
Gender: Female
6960 Highway 162
Maryville, IL 62062
Phone:(864) 244-3626
**NPI:1932634714**
Cultural Training Completed: No
Hours: [Mon, Tue, Wed, Thu, Fri] 08:00 AM - 05:00 PM
Accessibility: Details Pending (P, EB, IB, PA)

**Orthopaedic Surgery**

**Bicalho, Paulo Sergio, MD+**
Gender: Male
6812 State Route 162
Ste 202
Maryville, IL 62062
Phone:(618) 288-9460
**NPI:1487606810**
Cultural Training Completed: No
Hours: [Mon, Tue, Wed, Thu, Fri] 08:00 AM - 05:00 PM
Other Language(s):Portuguese,Spanish

## IL

### Madison

#### Orthopaedic Surgery

**Bicalho, Paulo Sergio, MD+**
Certification(s):Board Certified
Accessibility: Some Criteria Met (P, EB, IB, PA)

**Bicalho, Paulo Sergio, MD+**
Gender: Male
6812 State Route 162
Ste 123
Maryville, IL 62062
Phone:(618) 288-9460
**NPI:1487606810**
Cultural Training Completed: No
Hours: [Mon, Tue, Wed, Thu, Fri] 08:00 AM - 05:00 PM
Other Language(s):Portuguese,Spanish
Certification(s):Board Certified
Accessibility: Some Criteria Met (P, EB, IB, PA)

**Bicalho, Paulo Sergio, MD+**
Gender: Male
6812 State Route 162
Ste 204
Maryville, IL 62062
Phone:(618) 288-9460
**NPI:1487606810**
Cultural Training Completed: No
Hours: [Mon, Tue, Wed, Thu, Fri] 08:00 AM - 05:00 PM

## IL

### Madison

#### Orthopaedic Surgery

**Bicalho, Paulo Sergio, MD+**
Other Language(s):Portuguese,Spanish
Certification(s):Board Certified
Accessibility: Some Criteria Met (P, EB, IB, PA)

**Grebing, Brett R, MD+**
Gender: Male
6812 State Route 162
Ste 204
Maryville, IL 62062
Phone:(618) 288-9460
**NPI:1447252978**
Cultural Training Completed: No
Hours: [Mon, Tue, Wed, Thu, Fri] 08:00 AM - 05:00 PM
Accessibility: Some Criteria Met (P, EB, IB, PA)

**Grebing, Brett R, MD+**
Gender: Male
6812 State Route 162
Ste 202
Maryville, IL 62062
Phone:(618) 288-9460
**NPI:1447252978**
Cultural Training Completed: No
Hours: [Mon, Tue, Wed, Thu, Fri] 08:00 AM - 05:00 PM
Accessibility: Some Criteria Met (P, EB, IB, PA)

## IL

### Madison

#### Orthopaedic Surgery

**Grebing, Brett R, MD+**
Gender: Male
6812 State Route 162
Ste 123
Maryville, IL 62062
Phone:(618) 288-9460
**NPI:1447252978**
Cultural Training Completed: No
Hours: [Mon, Tue, Wed, Thu, Fri] 08:00 AM - 05:00 PM
Accessibility: Some Criteria Met (P, EB, IB, PA)

#### Pediatrics (Babies, Children)

**Loethen, Jennifer, MD+**
Gender: Female
5 Professional Park Dr
Maryville, IL 62062
Phone:(618) 288-8800
**NPI:1205039955**
Cultural Training Completed: No
Hours: [Mon, Tue, Wed, Thu, Fri] 08:00 AM - 05:00 PM
Certification(s):Board Certified
Accessibility: Details Pending (P, EB, IB, PA)

#### Physical Therapist

**Townsend, Sara J, PT+**
Gender: Female
6960 Highway 162
Maryville, IL 62062
Phone:(864) 244-3626

## IL

### Madison

#### Physical Therapist

**Townsend, Sara J, PT+**
**NPI:1003232455**
Cultural Training Completed: No
Hours: [Mon, Tue, Wed, Thu, Fri] 08:00 AM - 05:00 PM
Accessibility: Details Pending (P, EB, IB, PA)

#### Physician Assistant

**Dehr, Arianne Elizabeth, PA-C+**
Gender: Female
10 Professional Park Dr
Maryville, IL 62062
Phone:(618) 288-7244
**NPI:1942913256**
Cultural Training Completed: No
Hours: [Mon, Tue, Wed, Thu, Fri] 08:00 AM - 05:00 PM
Accessibility: Some Criteria Met (P, EB, IB, PA)

**Nussbaum, Jessica Lonore, PA+**
Gender: Female
6812 State Route 162
Maryville, IL 62062
Phone:(618) 288-0044
**NPI:1184306524**
Cultural Training Completed: Yes
Hours: [Mon, Tue, Wed, Thu, Fri] 08:00 AM - 05:00 PM
Accessibility: Some Criteria Met (P, EB, IB, PA)

## IL

### Madison

#### Physician Assistant

**Nussbaum, Jessica Lonore, PA+**
Gender: Female
6812 State Route 162
Suite 120
Maryville, IL 62062
Phone:(618) 288-0044
**NPI:1184306524**
Cultural Training Completed: Yes
Hours: [Mon, Tue, Wed, Thu, Fri] 08:00 AM - 05:00 PM
Accessibility: Some Criteria Met (P, EB, IB, PA)

**Nussbaum, Jessica Lonore, PA+**
Gender: Female
6812 State Route 162
Ste 22
Maryville, IL 62062
Phone:(618) 288-0044
**NPI:1184306524**
Cultural Training Completed: Yes
Hours: [Mon, Tue, Wed, Thu, Fri] 08:00 AM - 05:00 PM
Accessibility: Some Criteria Met (P, EB, IB, PA)

**Nussbaum, Jessica Lonore, PA+**
Gender: Female
6812 STATE ROUTE 162
STE 120
Maryville, IL 62062
Phone:(618) 288-0044
**NPI:1184306524**

## IL

### Madison

#### Physician Assistant

**Nussbaum, Jessica Lonore, PA+**
Cultural Training Completed: Yes
Hours: [Mon, Tue, Wed, Thu, Fri] 08:00 AM - 05:00 PM
Accessibility: Some Criteria Met (P, EB, IB, PA)

**Ritzheimer, Natalie Ann, PA+**
Gender: Female
6812 State Route 162
Ste 123
Maryville, IL 62062
Phone:(618) 288-6844
**NPI:1356821383**
Cultural Training Completed: Yes
Hours: [Mon, Tue, Wed, Thu, Fri] 08:00 AM - 05:00 PM
Accessibility: Some Criteria Met (P, EB, IB, PA)

**Ritzheimer, Natalie Ann, PA+**
Gender: Female
6812 STATE ROUTE 162
STE 120
Maryville, IL 62062
Phone:(618) 288-6844
**NPI:1356821383**
Cultural Training Completed: Yes
Hours: [Mon, Tue, Wed, Thu, Fri] 08:00 AM - 05:00 PM

## IL

### Madison

#### Physician Assistant

**Ritzheimer, Natalie Ann, PA+**
Accessibility: Some Criteria Met (P, EB, IB, PA)

**Ritzheimer, Natalie Ann, PA+**
Gender: Female
6812 State Route 162
Ste 202
Maryville, IL 62062
Phone:(618) 288-6844
**NPI:1356821383**
Cultural Training Completed: Yes
Hours: [Mon, Tue, Wed, Thu, Fri] 08:00 AM - 05:00 PM
Accessibility: Some Criteria Met (P, EB, IB, PA)

**Wiegman, Sarah E, PA+**
Gender: Female
6810 State Route 162
Ste 100
Maryville, IL 62062
Phone:(618) 288-3616
**NPI:1285439620**
Cultural Training Completed: No
Hours: [Mon, Tue, Wed, Thu, Fri] 08:00 AM - 05:00 PM
Accessibility: Some Criteria Met (P, EB, IB, PA)

#### Plastic Surgery

**Abernathie, Brenon, MD+**
Gender: Male

## IL

### Madison

#### Plastic Surgery

**Abernathie, Brenon, MD+**
6812 State Route 162
Ste 202
Maryville, IL 62062
Phone:(618) 391-5330
**NPI:1497916977**
Cultural Training Completed: Yes
Hours: [Mon, Tue, Wed, Thu, Fri] 08:00 AM - 05:00 PM
Certification(s):Board Certified
Accessibility: Some Criteria Met (P, EB, IB, PA)

**Abernathie, Brenon, MD+**
Gender: Male
6812 State Route 162
Maryville, IL 62062
Phone:(618) 391-5330
**NPI:1497916977**
Cultural Training Completed: Yes
Hours: [Mon, Tue, Wed, Thu, Fri] 08:00 AM - 05:00 PM
Certification(s):Board Certified
Accessibility: Some Criteria Met (P, EB, IB, PA)

**Abernathie, Brenon, MD+**
Gender: Male
6812 State Route 162
Suite 22
Maryville, IL 62062
Phone:(618) 391-5330

## IL

### Madison

#### Plastic Surgery

**Abernathie, Brenon, MD+**
**NPI:1497916977**
Cultural Training Completed: Yes
Hours: [Mon, Tue, Wed, Thu, Fri] 08:00 AM - 05:00 PM
Certification(s):Board Certified
Accessibility: Some Criteria Met (P, EB, IB, PA)

**Abernathie, Brenon, MD+**
Gender: Male
6812 State Route 162
Ste 22
Maryville, IL 62062
Phone:(618) 391-5330
**NPI:1497916977**
Cultural Training Completed: Yes
Hours: [Mon, Tue, Wed, Thu, Fri] 08:00 AM - 05:00 PM
Certification(s):Board Certified
Accessibility: Some Criteria Met (P, EB, IB, PA)

#### Pulmonary Disease

**Foner, Barbara J, MD+**
Gender: Female
6812 State Route 162
Ste 202
Maryville, IL 62062
Phone:(618) 288-6844
**NPI:1437141090**
Cultural Training Completed: No

## IL

### Madison

#### Pulmonary Disease

**Foner, Barbara J, MD+**
Hours: [Mon, Tue, Wed, Thu, Fri] 08:00 AM - 05:00 PM
Certification(s):Board Certified
Accessibility: Details Pending (P, EB, IB, PA)

**Foner, Barbara J, MD+**
Gender: Female
6812 State Route 162
Ste 123
Maryville, IL 62062
Phone:(618) 288-6844
**NPI:1437141090**
Cultural Training Completed: No
Hours: [Mon, Tue, Wed, Thu, Fri] 08:00 AM - 05:00 PM
Certification(s):Board Certified
Accessibility: Some Criteria Met (P, EB, IB, PA)

**Foner, Barbara J, MD+**
Gender: Female
6812 STATE ROUTE 162
STE 120
Maryville, IL 62062
Phone:(618) 288-6844
**NPI:1437141090**
Cultural Training Completed: No
Hours: [Mon, Tue, Wed, Thu, Fri] 08:00 AM - 05:00 PM
Certification(s):Board Certified

## IL

### Madison

#### Pulmonary Disease

**Foner, Barbara J, MD+**
Accessibility: Some Criteria Met (P, EB, IB, PA)

**Walter, Michael J, MD+**
Gender: Male
6812 State Route 162
Ste 202
Maryville, IL 62062
Phone:(618) 288-6844
**NPI:1629096359**
Cultural Training Completed: No
Hours: [Mon, Tue, Wed, Thu, Fri] 08:00 AM - 05:00 PM
Certification(s):Board Certified
Accessibility: Some Criteria Met (P, EB, IB, PA)

**Walter, Michael J, MD+**
Gender: Male
6812 State Route 162
Ste 123
Maryville, IL 62062
Phone:(618) 288-6844
**NPI:1629096359**
Cultural Training Completed: No
Hours: [Mon, Tue, Wed, Thu, Fri] 08:00 AM - 05:00 PM
Certification(s):Board Certified
Accessibility: Some Criteria Met (P, EB, IB, PA)

## IL

### Madison

#### Pulmonary Disease

**Walter, Michael J, MD+**
Gender: Male
6812 STATE ROUTE 162
STE 120
Maryville, IL 62062
Phone:(618) 288-6844
**NPI:1629096359**
Cultural Training Completed: No
Hours: [Mon, Tue, Wed, Thu, Fri] 08:00 AM - 05:00 PM
Certification(s):Board Certified
Accessibility: Some Criteria Met (P, EB, IB, PA)

#### Speech-Language Pathologist

**Cundall, Lisa Rose, SLP+**
Gender: Female
6960 Highway 162
Maryville, IL 62062
Phone:(864) 244-3626
**NPI:1982856803**
Cultural Training Completed: No
Hours: [Mon, Tue, Wed, Thu, Fri] 08:00 AM - 05:00 PM
Accessibility: Details Pending (P, EB, IB, PA)

**Friesz Heidel, Holley Anne, SLP+**
Gender: Female
6960 Highway 162
Maryville, IL 62062

## IL

### Madison

**Speech-Language Pathologist**

**Friesz Heidel, Holley Anne, SLP+**
Phone:(618) 243-3596
**NPI:1528206745**
Cultural Training Completed: Yes
Hours: [Mon, Tue, Wed, Thu, Fri] 08:00 AM - 05:00 PM
Accessibility: Details Pending (P, EB, IB, PA)

**Marks, Casey Elizabeth, SLP+**
Gender: Female
6960 Highway 162
Maryville, IL 62062
Phone:(864) 244-3626
**NPI:1538438445**
Cultural Training Completed: No
Hours: [Mon, Tue, Wed, Thu, Fri] 08:00 AM - 05:00 PM
Accessibility: Details Pending (P, EB, IB, PA)

**Vascular Surgery (Operations of the Blood Vessels)**

**Wong, Scott Allen, MD+**
Gender: Male
6810 State Route 162
Ste 100
Maryville, IL 62062
Phone:(618) 288-3616
**NPI:1275604498**
Cultural Training Completed: Yes

## IL

### Madison

**Vascular Surgery (Operations of the Blood Vessels)**

**Wong, Scott Allen, MD+**
Hours: [Mon, Tue, Wed, Thu, Fri] 08:00 AM - 05:00 PM
Other Language(s):Arabic,Cantonese
Accessibility: Some Criteria Met (P, EB, IB, PA)

### Troy

**Nurse Practitioner: Family**

**Jones, Larissa Layne, NP+**
Gender: Female
108 W US Highway 40
Troy, IL 62294
Phone:(618) 391-5065
**NPI:1730508433**
Cultural Training Completed: No
Hours: [Mon, Tue, Wed, Thu, Fri] 08:00 AM - 05:00 PM
Accessibility: Some Criteria Met (P, EB, IB, PA)

**Jones, Larissa Layne, NP+**
Gender: Female
108 W US Highway 40
Ste 2
Troy, IL 62294
Phone:(618) 391-5065
**NPI:1730508433**

## IL

### Madison

**Nurse Practitioner: Family**

**Jones, Larissa Layne, NP+**
Cultural Training Completed: No
Hours: [Mon, Tue, Wed, Thu, Fri] 08:00 AM - 05:00 PM
Accessibility: Some Criteria Met (P, EB, IB, PA)

### Wood River

**Public Health or Welfare**

**Madison County Health Department**
101 E Edwardsville Rd
Wood River, IL 62095
Phone:(618) 692-8954
**NPI:1982746640**
Website: https://monroecountyhealth.org
Cultural Training Completed: No
Hours: [Mon, Tue, Wed, Thu, Fri] 08:00 AM - 05:00 PM
Other Language(s):Spanish
Accessibility: Details Pending (P, EB, IB, PA)

## IL

### Marion

### Centralia

**Cardiology (Heart, Blood Vessels)**

**Parham, Walter A, MD+**
Gender: Male
400 N Pleasant Ave
Centralia, IL 62801
Phone:(618) 436-5034
**NPI:1487646972**
Cultural Training Completed: No
Hours: [Mon, Tue, Wed, Thu, Fri] 08:00 AM - 05:00 PM
Other Language(s):English
Accessibility: Details Pending (P, EB, IB, PA)

**Cardiovascular Disease (Heart, Blood Vessels)**

**Khan, Naeem A, MD+**
Gender: Male
1050 Martin Luther King Dr
Ste 108
Centralia, IL 62801
Phone:(618) 532-3517
**NPI:1942229810**
Cultural Training Completed: No
Hours: [Mon, Tue, Wed, Thu, Fri] 08:00 AM - 05:00 PM
Other Language(s):English,Urdu
Certification(s):Board Certified

## IL

### Marion

**Cardiovascular Disease (Heart, Blood Vessels)**

**Khan, Naeem A, MD+**
Accessibility: Some Criteria Met (P, EB, IB, PA)

**Khan, Naeem A, MD+**
Gender: Male
400 N Pleasant Ave
Centralia, IL 62801
Phone:(618) 436-8000
**NPI:1942229810**
Website: https://www.ssmhealth.com
Cultural Training Completed: No
Hours: [Mon, Tue, Wed, Thu, Fri] 08:00 AM - 05:00 PM
Other Language(s):English,Urdu
Certification(s):Board Certified
Accessibility: Some Criteria Met (P, EB, IB, PA)

**Nguyen, Binh T, DO+**
Gender: Male
400 N Pleasant Ave
Centralia, IL 62801
Phone:(618) 436-8000
**NPI:1093933665**
Cultural Training Completed: Yes
Hours: [Mon, Tue, Wed, Thu, Fri] 08:00 AM - 05:00 PM
Other Language(s):English

## IL

### Marion

**Cardiovascular Disease (Heart, Blood Vessels)**

**Nguyen, Binh T, DO+**
Accessibility: Some Criteria Met (P, EB, IB, PA)

**Parham, Walter A, MD+**
Gender: Male
400 N Pleasant Ave
Centralia, IL 62801
Phone:(618) 436-5034
**NPI:1487646972**
Cultural Training Completed: No
Hours: [Mon, Tue, Wed, Thu, Fri] 08:00 AM - 05:00 PM
Other Language(s):English
Certification(s):Board Certified
Accessibility: Details Pending (P, EB, IB, PA)

**Clinical Cardiac Electrophysiology**

**Nguyen, Binh T, DO+**
Gender: Male
400 N Pleasant Ave
Centralia, IL 62801
Phone:(618) 436-8000
**NPI:1093933665**
Cultural Training Completed: Yes
Hours: [Mon, Tue, Wed, Thu, Fri] 08:00 AM - 05:00 PM
Other Language(s):English

## IL

### Marion

**Clinical Cardiac Electrophysiology**

**Nguyen, Binh T, DO+**
Accessibility: Some Criteria Met (P, EB, IB, PA)

**Clinical Nurse Specialist**

**Karaffa, Melissa Ann, NP+**
Gender: Female
444 N Pleasant Ave
Centralia, IL 62801
Phone:(618) 436-5665
**NPI:1356629612**
Cultural Training Completed: No
Hours: [Mon, Tue, Wed, Thu] 08:00 AM - 05:00 PM, Fri 08:00 AM - 04:30 PM
After Hours Phone Number:(618) 436-5665
Accessibility: Some Criteria Met (P, EB, IB, PA)

**Dermatology (Skin)**

**Nahass, George T, MD+**
Gender: Male
1054 Martin Luther King Dr
Ste 223
Centralia, IL 62801
Phone:(618) 816-8368
**NPI:1215902986**
Cultural Training Completed: Yes
Hours: [Mon, Tue, Wed, Thu, Fri] 08:00 AM - 05:00 PM

## IL

### Marion

**Dermatology (Skin)**

**Nahass, George T, MD+**
Certification(s):Board Certified
Accessibility: Some Criteria Met (P, EB, IB, PA)

**Family Medicine (General Family Medical Care)**

**Corprew, Robert Norman Lee, MD+**
Gender: Male
400 N Pleasant Ave
Centralia, IL 62801
Phone:(618) 436-8000
**NPI:1023272812**
Cultural Training Completed: Yes
Hours: [Mon, Tue, Wed, Thu, Fri] 08:00 AM - 05:00 PM
Accessibility: Some Criteria Met (P, EB, IB, PA)

**Pahnice, Lyle D., MD+**
Gender: Male
400 N Pleasant Ave
Centralia, IL 62801
Phone:(618) 436-8000
**NPI:1770538225**
Cultural Training Completed: No
Hours: [Mon, Tue, Wed, Thu, Fri] 07:30 AM - 05:00 PM
Accessibility: Some Criteria Met (P, EB, IB, PA)

## IL

### Marion

#### Gastroenterology

**Ang, Stephen T, MD+**
Gender: Male
1054 Martin Luther King Dr
Ste 120
Centralia, IL 62801
Phone:(618) 532-1688
**NPI:1346251071**
Cultural Training Completed: Yes
Hours: [Mon, Tue, Wed, Thu, Fri] 08:00 AM - 05:00 PM
After Hours Phone Number:(618) 532-1688
Other Language(s):Chinese,Tagalog
Accessibility: Some Criteria Met (I P, I EB, I IB, I PA)

#### General Surgery

**Brandt, Merrilee R, MD+**
Gender: Female
1307 E McCord St
Centralia, IL 62801
Phone:(618) 899-9200
**NPI:1942243811**
Cultural Training Completed: No
Hours: [Mon, Tue, Wed, Thu, Fri] 08:00 AM - 04:30 PM
Other Language(s):English
Certification(s):Board Certified
Accessibility: Some Criteria Met (I P, I EB, I IB, I PA)

## IL

### Marion

#### General Surgery

**Ibendahl, Erica Lynne, MD+**
Gender: Female
432 N Pleasant Ave
Centralia, IL 62801
Phone:(618) 899-1264
**NPI:1134483514**
Cultural Training Completed: No
Hours: [Mon, Tue, Wed, Thu, Fri] 08:00 AM - 05:00 PM
Other Language(s):English
Certification(s):Board Certified
Accessibility: Details Pending (P P, P EB, P IB, P PA)

**Liyanage, Udaya K, MD+**
Gender: Male
1307 E McCord St
Centralia, IL 62801
Phone:(618) 899-9200
**NPI:1972548287**
Cultural Training Completed: No
Hours: [Mon, Tue, Wed, Thu, Fri] 08:00 AM - 04:30 PM
Certification(s):Board Certified
Accessibility: Some Criteria Met (I P, I EB, I IB, I PA)

**Pahnice, Lyle D., MD+**
Gender: Male
400 N Pleasant Ave
Centralia, IL 62801
Phone:(618) 436-8000

## IL

### Marion

#### General Surgery

**Pahnice, Lyle D., MD+**
**NPI:1770538225**
Cultural Training Completed: No
Hours: [Mon, Tue, Wed, Thu, Fri] 07:30 AM - 05:00 PM
Accessibility: Some Criteria Met (I P, I EB, I IB, I PA)

#### Geriatric Medicine

**Krishnamoorthy, Suresh, MD+**
Gender: Male
400 N Pleasant Ave
Centralia, IL 62801
Phone:(618) 436-8000
**NPI:1760440580**
Website: https://www.ssmhealth.com
Cultural Training Completed: No
Hours: [Mon, Tue, Wed, Thu, Fri] 08:00 AM - 05:00 PM
After Hours Phone Number:(618) 899-2497
Accessibility: Some Criteria Met (I P, I EB, P IB, I PA)

#### Hematology & Oncology

**Farah, Bachir, MD+**
Gender: Male
1052 ML King Dr
Ste 2
Centralia, IL 62801
Phone:(618) 436-5410
**NPI:1336370915**

## IL

### Marion

#### Hematology & Oncology

**Farah, Bachir, MD+**
Cultural Training Completed: No
Hours: [Mon, Tue, Wed, Thu, Fri] 08:00 AM - 05:00 PM
Other Language(s):Arabic,French
Accessibility: Details Pending (P P, P EB, P IB, P PA)

**Maalouf, Bassam N, MD+**
Gender: Male
1052 ML King Dr
Ste 2
Centralia, IL 62801
Phone:(618) 436-5410
**NPI:1720173438**
Cultural Training Completed: No
Hours: [Mon, Tue, Wed, Thu, Fri] 08:00 AM - 05:00 PM
Other Language(s):English
Certification(s):Board Certified
Accessibility: Details Pending (P P, P EB, P IB, P PA)

**Mahmud, Gibran H, MD+**
Gender: Male
1052 ML King Dr
Ste 2
Centralia, IL 62801
Phone:(618) 436-5410
**NPI:1518132489**

## IL

### Marion

#### Hematology & Oncology

**Mahmud, Gibran H, MD+**
Cultural Training Completed: Yes
Hours: [Mon, Tue, Wed, Thu, Fri] 08:00 AM - 05:00 PM
Other Language(s):English
Accessibility: Details Pending (P, EB, IB, PA)

#### Internal Medicine (General Medical Care)

**Schutzenhofer, James Louis, MD+**
Gender: Male
400 N Pleasant Ave
Centralia, IL 62801
Phone:(618) 436-8000
**NPI:1851392229**
Cultural Training Completed: No
Hours: [Mon, Tue, Wed, Thu, Fri] 08:00 AM - 05:00 PM
After Hours Phone Number:(618) 899-2497
Other Language(s):English
Certification(s):Board Certified
Accessibility: Some Criteria Met (P, EB, IB, PA)

#### Medical Oncology

**Maalouf, Bassam N, MD+**
Gender: Male

## IL

### Marion

#### Medical Oncology

**Maalouf, Bassam N, MD+**
1052 ML King Dr
Ste 2
Centralia, IL 62801
Phone:(618) 436-5410
**NPI:1720173438**
Cultural Training Completed: No
Hours: [Mon, Tue, Wed, Thu, Fri] 08:00 AM - 05:00 PM
Other Language(s):English
Certification(s):Board Certified
Accessibility: Details Pending (P, EB, IB, PA)

#### Neurology

**Shah, Syed A, MD+**
Gender: Male
1007 M L King Dr
Centralia, IL 62801
Phone:(618) 533-9577
**NPI:1508867300**
Cultural Training Completed: Yes
Hours: [Mon, Tue, Wed, Thu, Fri] 08:00 AM - 05:00 PM
Other Language(s):English,Urdu
Accessibility: Some Criteria Met (P, EB, IB, PA)

#### Nurse Practitioner

**Hofer, Ashley C, NP+**
Gender: Female

## IL

### Marion

#### Nurse Practitioner

**Hofer, Ashley C, NP+**
1054 Martin Luther King Dr
Ste 222
Centralia, IL 62801
Phone:(618) 899-3900
**NPI:1316419252**
Cultural Training Completed: Yes
Hours: [Mon, Tue, Wed, Thu, Fri] 08:00 AM - 05:00 PM
Other Language(s):English
Accessibility: Some Criteria Met (P, EB, IB, PA)

#### Nurse Practitioner: Family

**Hofer, Ashley C, NP+**
Gender: Female
1054 Martin Luther King Dr
Ste 222
Centralia, IL 62801
Phone:(618) 899-3900
**NPI:1316419252**
Cultural Training Completed: Yes
Hours: [Mon, Tue, Wed, Thu, Fri] 08:00 AM - 05:00 PM
Other Language(s):English
Accessibility: Some Criteria Met (P, EB, IB, PA)

**Huegen, Kara Ann, FNP+**
Gender: Female
400 N Pleasant Ave

## IL

### Marion

#### Nurse Practitioner: Family

**Huegen, Kara Ann, FNP+**
Centralia, IL 62801
Phone:(618) 436-8000
**NPI:1306207139**
Website: https://www.ssmhealth.com
Cultural Training Completed: No
Hours: [Mon, Tue, Wed, Thu, Fri] 08:00 AM - 05:00 PM
After Hours Phone Number:(618) 436-6000
Accessibility: Some Criteria Met (P, EB, IB, PA)

**Lowery, Annie R, FNP-CS+**
Gender: Female
432 N Pleasant Ave
Centralia, IL 62801
Phone:(618) 436-8300
**NPI:1407418619**
Cultural Training Completed: No
Hours: [Mon, Tue, Wed, Thu, Fri] 08:00 AM - 05:00 PM
Certification(s):Board Certified
Accessibility: Some Criteria Met (P, EB, IB, PA)

**McKee, Amanda K, NP+**
Gender: Female
839 Martin Luther King Drive

## IL

### Marion

#### Nurse Practitioner: Family

**McKee, Amanda K, NP+**
Centralia, IL 62801
Phone:(618) 242-3778
**NPI:1194740571**
Cultural Training Completed: Yes
Hours: [Mon, Tue, Wed, Thu, Fri] 08:00 AM - 05:00 PM
Other Language(s):English
Accessibility: Details Pending (P, EB, IB, PA)

**Wernsman, Alexis L, APRN+**
Gender: Female
1052 ML King Dr
Ste 2
Centralia, IL 62801
Phone:(618) 436-5410
**NPI:1073147237**
Cultural Training Completed: Yes
Hours: [Mon, Tue, Wed, Thu, Fri] 08:00 AM - 05:00 PM
Accessibility: Details Pending (P, EB, IB, PA)

#### Nurse Practitioner: Gerontology

**Huegen, Kara Ann, FNP+**
Gender: Female
400 N Pleasant Ave
Centralia, IL 62801
Phone:(618) 436-8000
**NPI:1306207139**

## IL

### Marion

#### Nurse Practitioner: Gerontology

**Huegen, Kara Ann, FNP+**
Website: https://www.ssmhealth.com
Cultural Training Completed: No
Hours: [Mon, Tue, Wed, Thu, Fri] 08:00 AM - 05:00 PM
After Hours Phone Number:(618) 436-6000
Accessibility: Some Criteria Met (P, EB, IB, PA)

#### Nurse Practitioner: Psych/Mental Health

**Johnson, Andrea Marie, NP+**
Gender: Female
444 N Pleasant Ave
Centralia, IL 62801
Phone:(618) 436-5665
**NPI:1316610256**
Cultural Training Completed: No
Hours: [Mon, Tue, Wed, Thu] 08:00 AM - 05:00 PM, Fri 08:00 AM - 04:30 PM
Accessibility: Some Criteria Met (P, EB, IB, PA)

**Wennerstrom, Amber Lynn, PMHNP+**
Gender: Female
444 N Pleasant Ave
Centralia, IL 62801
Phone:(618) 436-5665
**NPI:1144844572**

## IL

### Marion

#### Nurse Practitioner: Psych/Mental Health

**Wennerstrom, Amber Lynn, PMHNP+**
Cultural Training Completed: No
Hours: [Mon, Tue, Wed, Thu] 08:00 AM - 05:00 PM, Fri 08:00 AM - 04:30 PM
Certification(s):Board Certified
Accessibility: Some Criteria Met (P, EB, IB, PA)

#### Obstetrics & Gynecology (Pregnancy, Women's Health)

**Wikoff, Catherine L, MD+**
Gender: Female
1007 Martin Luther King Dr
Centralia, IL 62801
Phone:(618) 997-5266
**NPI:1770576613**
Cultural Training Completed: Yes
Hours: [Mon, Tue, Wed, Thu, Fri] 08:00 AM - 05:00 PM
Other Language(s):Urdu
Accessibility: Details Pending (P, EB, IB, PA)

#### Occupational Therapist

**Allie, Jenna M, OT+**
Gender: Female
1054 M L King Dr
Ste 124
Centralia, IL 62801

## IL

### Marion

#### Occupational Therapist

**Allie, Jenna M, OT+**
Phone:(217) 347-3003
**NPI:1851847313**
Cultural Training Completed: No
Hours: [Mon, Tue, Wed, Thu, Fri] 08:00 AM - 05:00 PM
Certification(s):Board Certified
Accessibility: Some Criteria Met (P, EB, IB, PA)

**Higgs, Jill N, OT+**
Gender: Female
1054 M L King Dr
Ste 124
Centralia, IL 62801
Phone:(217) 347-3003
**NPI:1689169971**
Cultural Training Completed: Yes
Hours: [Mon, Tue, Wed, Fri] 08:00 AM - 05:00 PM, Thu 08:30 AM - 11:00 AM
Accessibility: Some Criteria Met (P, EB, IB, PA)

#### Pediatrics (Babies, Children)

**Stedelin, Matthew T., MD+**
Gender: Male
130 S Lincoln Blvd
Centralia, IL 62801
Phone:(618) 993-0404
**NPI:1043218837**
Cultural Training Completed: Yes

## IL

### Marion

#### Pediatrics (Babies, Children)

**Stedelin, Matthew T., MD+**
Hours: [Mon, Tue, Thu, Fri] 09:00 AM - 05:00 PM, Wed 09:00 AM - 12:00 PM
Certification(s):Board Certified
Accessibility: Some Criteria Met (P, EB, IB, PA)

#### Pediatrics (Babies, Children) Adolescent Medicine

**Stedelin, Matthew T., MD+**
Gender: Male
130 S Lincoln Blvd
Centralia, IL 62801
Phone:(618) 993-0404
**NPI:1043218837**
Cultural Training Completed: Yes
Hours: [Mon, Tue, Thu, Fri] 09:00 AM - 05:00 PM, Wed 09:00 AM - 12:00 PM
Accessibility: Some Criteria Met (P, EB, IB, PA)

#### Physical Therapist

**Chambliss, Stacie, PT+**
Gender: Female
1007 Martin Luther King Dr
Ste 3
Centralia, IL 62801
Phone:(618) 242-3778
**NPI:1780832253**

## IL

### Marion

#### Physical Therapist

**Chambliss, Stacie, PT+**
Cultural Training Completed: No
Hours: [Mon, Tue, Wed, Thu, Fri] 08:00 AM - 05:00 PM
After Hours Phone Number:(618) 242-3778
Other Language(s):English
Accessibility: Details Pending (P, EB, IB, PA)

**Schaubert, Stephanie, PT+**
Gender: Female
839 Martin Luther King Drive
Centralia, IL 62801
Phone:(618) 242-3778
**NPI:1144600669**
Cultural Training Completed: No
Hours: [Mon, Tue, Wed, Thu, Fri] 08:00 AM - 05:00 PM
Other Language(s):English
Accessibility: Details Pending (P, EB, IB, PA)

#### Podiatrist (Feet, Ankles)

**Schergen, Robert K, DPM+**
Gender: Male
402 N Pleasant Ave
Centralia, IL 62801
Phone:(618) 436-6180
**NPI:1023469277**
Cultural Training Completed: No

## IL

### Marion

#### Podiatrist (Feet, Ankles)

**Schergen, Robert K, DPM+**
Hours: [Mon, Tue, Wed, Thu, Fri] 08:00 AM - 05:00 PM
After Hours Phone Number:(618) 436-6180
Accessibility: Some Criteria Met (P, EB, IB, PA)

**Schergen, Robert K, DPM+**
Gender: Male
402 N Pleasant Ave
Centralia, IL 62801
Phone:(618) 436-6180
**NPI:1023469277**
Cultural Training Completed: No
Hours: [Mon, Tue, Wed, Thu, Fri] 08:00 AM - 05:00 PM
Accessibility: Details Pending (P, EB, IB, PA)

#### Pulmonary Disease

**Rahman, Aziz U, MD+**
Gender: Male
400 N Pleasant Ave
Centralia, IL 62801
Phone:(618) 436-8000
**NPI:1275540015**
Cultural Training Completed: No
Hours: [Mon, Tue, Wed, Thu, Fri] 08:00 AM - 05:00 PM
Other Language(s):English
Certification(s):Board Certified

## IL

### Marion

#### Pulmonary Disease

**Rahman, Aziz U, MD+**
Accessibility: Details Pending (P, EB, IB, PA)

#### Urology (Urinary Tract)

**Davis, Alicia J, FNP-CS+**
Gender: Female
402 N Pleasant Ave
Centralia, IL 62801
Phone:(618) 436-6185
**NPI:1437506722**
Cultural Training Completed: No
Hours: [Mon, Tue, Wed, Thu, Fri] 08:00 AM - 05:00 PM
Accessibility: Some Criteria Met (P, EB, IB, PA)

#### Vascular Surgery (Operations of the Blood Vessels)

**Liyanage, Udaya K, MD+**
Gender: Male
1307 E McCord St
Centralia, IL 62801
Phone:(618) 899-9200
**NPI:1972548287**
Cultural Training Completed: No
Hours: [Mon, Tue, Wed, Thu, Fri] 08:00 AM - 04:30 PM
Accessibility: Some Criteria Met (P, EB, IB, PA)

## IL

### Marion

### Salem

#### Cardiovascular Disease (Heart, Blood Vessels)

**Prange, Jessica J, MD+**
Gender: Female
1201 Ricker Rd
Salem, IL 62881
Phone:(618) 548-3194
**NPI:1306089024**
Cultural Training Completed: Yes
Hours: [Mon, Tue, Wed, Thu, Fri] 08:00 AM - 05:00 PM, [Sat, Sun] 12:00 AM - 11:59 PM
Other Language(s):English
Certification(s):Board Certified
Accessibility: Some Criteria Met (I P, I EB, P IB, I PA)

#### Clinical Nurse Specialist

**McLean, Amy L, APN+**
Gender: Female
1275 Hawthorn Rd
Salem, IL 62881
Phone:(618) 548-4545
**NPI:1356796874**
Cultural Training Completed: No
Hours: [Mon, Tue, Wed, Thu, Fri] 08:00 AM - 05:00 PM
Certification(s):Board Certified
Accessibility: Some Criteria Met (I P, I EB, I IB, I PA)

## IL

### Marion

#### Critical Care Medicine

**De La Cruz, Michael P, MD+**
Gender: Male
1201 Ricker Rd
Salem, IL 62881
Phone:(618) 548-3194
**NPI:1629232087**
Cultural Training Completed: No
Hours: [Mon, Tue, Wed, Thu, Fri] 08:00 AM - 05:00 PM, [Sat, Sun] 12:00 AM - 11:59 PM
Other Language(s):English
Certification(s):Board Certified
Accessibility: Some Criteria Met (I P, I EB, P IB, I PA)

#### Family Medicine (General Family Medical Care)

**Baumgart, Miriam A, MD+**
Gender: Female
1321 W Whittaker St
Salem, IL 62881
Phone:(618) 548-6644
**NPI:1548490360**
Cultural Training Completed: No
Hours: [Mon, Tue, Wed, Thu, Fri] 08:00 AM - 05:00 PM
Other Language(s):English
Accessibility: Details Pending (P P, P EB, P IB, P PA)

## IL

### Marion

#### Hematology & Oncology

**Mahmud, Gibran H, MD+**
Gender: Male
1201 Ricker Rd
Salem, IL 62881
Phone:(618) 436-5410
**NPI:1518132489**
Cultural Training Completed: Yes
Hours: [Mon, Tue, Wed, Thu, Fri] 08:00 AM - 05:00 PM
Other Language(s):English
Accessibility: Details Pending (P P, P EB, P IB, P PA)

#### Internal Medicine (General Medical Care)

**Baumgart, Miriam A, MD+**
Gender: Female
1321 W Whittaker St
Salem, IL 62881
Phone:(618) 548-6644
**NPI:1548490360**
Cultural Training Completed: No
Hours: [Mon, Tue, Wed, Thu, Fri] 08:00 AM - 05:00 PM
Other Language(s):English
Accessibility: Details Pending (P P, P EB, P IB, P PA)

## IL

### Marion

#### Nurse Practitioner

**Lynch, Sherry Lou, NP+**
Gender: Female
1201 Ricker Rd
Salem, IL 62881
Phone:(618) 548-9502
**NPI:1457599847**
Cultural Training Completed: No
Hours: Mon 08:00 AM - 06:00 PM, [Tue, Sun] 12:00 AM - 06:00 PM, Wed 08:00 AM - 11:30 PM, Thu 08:00 AM - 05:00 PM, Fri 08:00 AM - 07:00 PM, Sat 09:00 AM - 11:30 PM
Other Language(s):English
Accessibility: Some Criteria Met (I P, P EB, I IB, P PA)

**McLean, Amy L, APN+**
Gender: Female
1275 Hawthorn Rd
Salem, IL 62881
Phone:(618) 548-4545
**NPI:1356796874**
Cultural Training Completed: No
Hours: [Mon, Tue, Wed, Thu, Fri] 08:00 AM - 05:00 PM
Accessibility: Some Criteria Met (I P, I EB, I IB, I PA)

**Mckinzie, Sara E, NP+**
Gender: Female
1201 Ricker Rd
Salem, IL 62881
Phone:(618) 548-9502

## IL

### Marion

**Nurse Practitioner**

**Mckinzie, Sara E, NP+**
**NPI:1417371485**
Cultural Training Completed: Yes
Hours: [Mon, Tue, Wed, Thu, Fri] 08:00 AM - 05:00 PM
Accessibility: Some Criteria Met (P, EB, IB, PA)

**Nurse Practitioner: Adult Health**

**Barnett, Sheri D, APRN+**
Gender: Female
1201 Ricker Rd
Salem, IL 62881
Phone:(618) 548-3194
**NPI:1871995472**
Cultural Training Completed: No
Hours: [Mon, Tue, Wed, Thu, Fri] 08:00 AM - 05:00 PM, [Sat, Sun] 12:00 AM - 11:59 PM
Other Language(s):English
Accessibility: Some Criteria Met (P, EB, IB, PA)

**Nurse Practitioner: Family**

**Lynch, Sherry Lou, NP+**
Gender: Female
1201 Ricker Rd
Salem, IL 62881
Phone:(618) 548-9502
**NPI:1457599847**

## IL

### Marion

**Nurse Practitioner: Family**

**Lynch, Sherry Lou, NP+**
Cultural Training Completed: No
Hours: Mon 08:00 AM - 06:00 PM, [Tue, Sun] 12:00 AM - 06:00 PM, Wed 08:00 AM - 11:30 PM, Thu 08:00 AM - 05:00 PM, Fri 08:00 AM - 07:00 PM, Sat 09:00 AM - 11:30 PM
Other Language(s):English
Certification(s):Board Certified
Accessibility: Some Criteria Met (P, EB, IB, PA)

**Mckinzie, Sara E, NP+**
Gender: Female
1201 Ricker Rd
Salem, IL 62881
Phone:(618) 548-9502
**NPI:1417371485**
Cultural Training Completed: Yes
Hours: [Mon, Tue, Wed, Thu, Fri] 08:00 AM - 05:00 PM
Certification(s):Board Certified
Accessibility: Some Criteria Met (P, EB, IB, PA)

**Nurse Practitioner: Gerontology**

**Barnett, Sheri D, APRN+**
Gender: Female

## IL

### Marion

**Nurse Practitioner: Gerontology**

**Barnett, Sheri D, APRN+**
1201 Ricker Rd
Salem, IL 62881
Phone:(618) 548-3194
**NPI:1871995472**
Cultural Training Completed: No
Hours: [Mon, Tue, Wed, Thu, Fri] 08:00 AM - 05:00 PM, [Sat, Sun] 12:00 AM - 11:59 PM
Other Language(s):English
Certification(s):Board Certified
Accessibility: Some Criteria Met (P, EB, IB, PA)

**Nurse Practitioner: Psych/Mental Health**

**Wurm, Alexa, APRN**
Gender: Female
1201 Ricker Rd
Salem, IL 62881
Phone:(618) 548-3194
**NPI:1508605197**
Cultural Training Completed: No
Hours: [Mon, Tue, Wed, Thu, Fri] 08:00 AM - 05:00 PM
Accessibility: Details Pending (P, EB, IB, PA)

**Nurse Practitioner: Womens Health**

**Mckinzie, Sara E, NP+**
Gender: Female

## IL

### Marion

**Nurse Practitioner: Womens Health**

**Mckinzie, Sara E, NP+**
1201 Ricker Rd
Salem, IL 62881
Phone:(618) 548-9502
**NPI:1417371485**
Cultural Training Completed: Yes
Hours: [Mon, Tue, Wed, Thu, Fri] 08:00 AM - 05:00 PM
Accessibility: Some Criteria Met (P, EB, IB, PA)

**Occupational Therapist**

**Westendorf, Danielle M, OT+**
Gender: Female
1201 Ricker Rd
# A
Salem, IL 62881
Phone:(217) 347-3003
**NPI:1699920074**
Cultural Training Completed: No
Hours: [Mon, Tue, Wed, Thu, Fri] 08:00 AM - 05:00 PM
Accessibility: Some Criteria Met (P, EB, IB, PA)

**Westendorf, Danielle M, OT+**
Gender: Female
1201 Ricker Rd
Ste A
Salem, IL 62881
Phone:(217) 347-3003
**NPI:1699920074**
Cultural Training Completed: No

## IL

### Marion

#### Occupational Therapist

**Westendorf, Danielle M, OT+**
Hours: [Mon, Tue, Wed, Thu, Fri] 08:00 AM - 05:00 PM
Accessibility: Some Criteria Met (P, EB, IB, PA)

**Westendorf, Danielle M, OT+**
Gender: Female
1201 Ricker Rd
Salem, IL 62881
Phone:(217) 347-3003
**NPI:1699920074**
Cultural Training Completed: No
Hours: [Mon, Tue, Wed, Thu, Fri] 08:00 AM - 05:00 PM
Accessibility: Details Pending (P, EB, IB, PA)

#### Public Health or Welfare

**Marion County Health Department**
118 Cross Creek Blvd
Salem, IL 62881
Phone:(618) 548-3878
**NPI:1124022785**
Cultural Training Completed: No
Hours: [Mon, Tue, Wed, Thu, Fri] 08:00 AM - 05:00 PM
Accessibility: Details Pending (P, EB, IB, PA)

## IL

### Marion

#### Pulmonary Disease

**De La Cruz, Michael P, MD+**
Gender: Male
1201 Ricker Rd
Salem, IL 62881
Phone:(618) 548-3194
**NPI:1629232087**
Cultural Training Completed: No
Hours: [Mon, Tue, Wed, Thu, Fri] 08:00 AM - 05:00 PM, [Sat, Sun] 12:00 AM - 11:59 PM
Other Language(s):English
Certification(s):Board Certified
Accessibility: Some Criteria Met (P, EB, IB, PA)

### Massac

### Brookport

#### Audiologist

**Meadows, Atheana M, AUD+**
Gender: Female
202 E 2nd St
Brookport, IL 62910
Phone:(618) 564-2558
**NPI:1558535153**
Cultural Training Completed: No
Hours: [Mon, Tue, Wed, Thu, Fri] 08:00 AM - 05:00 PM
Other Language(s):English
Accessibility: Details Pending (P, EB, IB, PA)

## IL

### Massac

### Metropolis

#### Audiologist

**Hicks, Michael Joe, CRNA+**
Gender: Male
28 Chick St
Metropolis, IL 62960
Phone:(618) 427-2680
**NPI:1417142449**
Cultural Training Completed: Yes
Hours: [Mon, Tue, Wed, Thu, Fri] 08:00 AM - 05:00 PM
Other Language(s):English
Accessibility: Some Criteria Met (P, EB, IB, PA)

#### Cardiology (Heart, Blood Vessels)

**Bose, Sanjay, MD+**
Gender: Male
28 Chick St
Metropolis, IL 62960
Phone:(618) 427-2680
**NPI:1225038698**
Cultural Training Completed: Yes
Hours: [Mon, Tue, Wed, Thu, Fri] 08:00 AM - 05:00 PM
Other Language(s):Hindi
Certification(s):Board Certified
Accessibility: Some Criteria Met (P, EB, IB, PA)

**Bose, Sanjay, MD+**
Gender: Male

## IL

### Massac

#### Cardiology (Heart, Blood Vessels)

**Bose, Sanjay, MD+**
28 Chick St
Ste 100
Metropolis, IL 62960
Phone:(618) 427-2680
**NPI:1225038698**
Cultural Training Completed: Yes
Hours: [Mon, Tue, Wed, Thu, Fri] 08:00 AM - 05:00 PM
Other Language(s):Hindi
Certification(s):Board Certified
Accessibility: Some Criteria Met (P, EB, IB, PA)

#### Cardiovascular Disease (Heart, Blood Vessels)

**Bose, Sanjay, MD+**
Gender: Male
28 Chick St
Metropolis, IL 62960
Phone:(618) 427-2680
**NPI:1225038698**
Cultural Training Completed: Yes
Hours: [Mon, Tue, Wed, Thu, Fri] 08:00 AM - 05:00 PM
Other Language(s):Hindi
Accessibility: Some Criteria Met (P, EB, IB, PA)

**Bose, Sanjay, MD+**
Gender: Male
28 Chick St
Ste 100

## IL

### Massac

#### Cardiovascular Disease (Heart, Blood Vessels)

**Bose, Sanjay, MD+**
Metropolis, IL 62960
Phone:(618) 427-2680
**NPI:1225038698**
Cultural Training Completed: Yes
Hours: [Mon, Tue, Wed, Thu, Fri] 08:00 AM - 05:00 PM
Other Language(s):Hindi
Accessibility: Some Criteria Met (P, EB, IB, PA)

#### Family Medicine (General Family Medical Care)

**Salvacion, Ferdinand F, MD+**
Gender: Male
28 Chick St
Metropolis, IL 62960
Phone:(618) 427-2680
**NPI:1710958640**
Cultural Training Completed: Yes
Hours: [Mon, Tue, Wed, Thu, Fri] 08:00 AM - 05:00 PM
Accessibility: Some Criteria Met (P, EB, IB, PA)

#### Nephrology

**Ali, Shaukat, MD+**
Gender: Male
20 Hospital Dr
Metropolis, IL 62960
Phone:(618) 524-3046
**NPI:1700956844**

## IL

### Massac

#### Nephrology

**Ali, Shaukat, MD+**
Cultural Training Completed: No
Hours: [Mon, Tue, Wed, Thu, Fri] 08:00 AM - 05:00 PM
Other Language(s):Punjabi,Spanish,Urdu
Certification(s):Board Certified
Accessibility: Details Pending (P, EB, IB, PA)

**Wilkerson, Jonathan D, MD+**
Gender: Male
20 Hospital Dr
Metropolis, IL 62960
Phone:(618) 524-3046
**NPI:1235326737**
Cultural Training Completed: No
Hours: [Mon, Tue, Wed, Thu, Fri] 08:00 AM - 05:00 PM
Other Language(s):English
Certification(s):Board Certified
Accessibility: Details Pending (P, EB, IB, PA)

#### Nurse Practitioner: Family

**Hopkins, Leanna M, APRN+**
Gender: Female
20 Hospital Dr
Metropolis, IL 62960
Phone:(618) 524-3046

## IL

### Massac

#### Nurse Practitioner: Family

**Hopkins, Leanna M, APRN+**
**NPI:1558222661**
Cultural Training Completed: No
Hours: [Mon, Tue, Wed, Thu, Fri] 08:00 AM - 05:00 PM
Accessibility: Details Pending (P, EB, IB, PA)

**Kelso, Laura E, APRN+**
Gender: Female
20 Hospital Dr
Metropolis, IL 62960
Phone:(618) 524-3046
**NPI:1356664262**
Cultural Training Completed: No
Hours: [Mon, Tue, Wed, Thu, Fri] 08:00 AM - 05:00 PM
Other Language(s):English
Accessibility: Details Pending (P, EB, IB, PA)

#### Nutrition (Eating, Digestion)

**Ward, Pamila P, MS+**
Gender: Female
1204 W 10th St
Ste A
Metropolis, IL 62960
Phone:(618) 638-1343
**NPI:1528824695**
Cultural Training Completed: No

## IL

### Massac

#### Nutrition (Eating, Digestion)

**Ward, Pamila P, MS+**
Hours: [Mon, Tue, Wed, Thu, Fri] 08:00 AM - 05:00 PM
Certification(s):Board Certified
Accessibility: Details Pending (P, EB, IB, PA)

#### Pain Medicine

**Salvacion, Ferdinand F, MD+**
Gender: Male
28 Chick St
Metropolis, IL 62960
Phone:(618) 427-2680
**NPI:1710958640**
Cultural Training Completed: Yes
Hours: [Mon, Tue, Wed, Thu, Fri] 08:00 AM - 05:00 PM
Accessibility: Some Criteria Met (P, EB, IB, PA)

#### Podiatrist (Feet, Ankles)

**Hinners, Dean D, DPM+**
Gender: Male
412 W 10th St
Metropolis, IL 62960
Phone:(618) 524-8146
**NPI:1457374340**
Cultural Training Completed: Yes
Hours: [Mon, Tue, Wed, Thu, Fri] 08:00 AM - 05:00 PM

## IL

### Massac

#### Podiatrist (Feet, Ankles)

**Hinners, Dean D, DPM+**
After Hours Phone Number:(618) 524-8146
Other Language(s):English
Accessibility: Details Pending (P, EB, IB, PA)

#### Sleep Medicine

**Brown, Terry M, DO+**
Gender: Male
1204 W 10th St
Ste B
Metropolis, IL 62960
Phone:(618) 638-1343
**NPI:1811085293**
Cultural Training Completed: Yes
Hours: [Mon, Tue, Wed, Thu, Fri] 08:00 AM - 05:00 PM
Other Language(s):Spanish,English
Certification(s):Board Certified
Accessibility: Some Criteria Met (P, EB, IB, PA)

### Monroe

### Columbia

#### Cardiovascular Disease (Heart, Blood Vessels)

**Ahmad, Farhaan Ali, MD+**
Gender: Male
1019 Valmeyer Rd
Columbia, IL 62236

## IL

### Monroe

#### Cardiovascular Disease (Heart, Blood Vessels)

**Ahmad, Farhaan Ali, MD+**
Phone:(314) 842-0602
**NPI:1609923598**
Cultural Training Completed: No
Hours: [Mon, Tue, Wed, Thu, Fri] 08:00 AM - 05:00 PM
After Hours Phone Number:(314) 842-0602
Other Language(s):English
Certification(s):Board Certified
Accessibility: Some Criteria Met (P, EB, IB, PA)

**Sheehy, Justin P, MD+**
Gender: Male
1019 Valmeyer Rd
Columbia, IL 62236
Phone:(314) 842-0602
**NPI:1528407822**
Cultural Training Completed: No
Hours: [Mon, Tue, Wed, Thu, Fri] 08:00 AM - 05:00 PM
After Hours Phone Number:(314) 842-0602
Certification(s):Board Certified
Accessibility: Some Criteria Met (P, EB, IB, PA)

## IL

### Monroe

#### Family Medicine (General Family Medical Care)

**Daigle, Carrie A, MD+**
Gender: Female
1019 Valmeyer Rd
Columbia, IL 62236
Phone:(618) 205-7170
**NPI:1477758571**
Cultural Training Completed: No
Hours: [Mon, Tue, Wed, Thu, Fri] 08:00 AM - 05:00 PM
After Hours Phone Number:(618) 205-7170
Certification(s):Board Certified
Accessibility: Some Criteria Met (P, EB, IB, PA)

#### Nurse Practitioner: Adult Health

**Rippelmeyer, Aaron C, NP+**
Gender: Male
1019 Valmeyer Rd
Columbia, IL 62236
Phone:(314) 842-0602
**NPI:1477911857**
Cultural Training Completed: No
Hours: [Mon, Tue, Wed, Thu, Fri] 08:00 AM - 05:00 PM
After Hours Phone Number:(314) 842-0602
Certification(s):Board Certified
Accessibility: Some Criteria Met (P, EB, IB, PA)

## IL

### Monroe

#### Nurse Practitioner: Family

**Dickman, Jessica M, DNP+**
Gender: Female
1019 Valmeyer Rd
Columbia, IL 62236
Phone:(618) 205-7170
**NPI:1669940656**
Cultural Training Completed: No
Hours: [Mon, Tue, Wed, Thu, Fri] 08:00 AM - 05:00 PM
After Hours Phone Number:(618) 205-7170
Accessibility: Some Criteria Met (P, EB, IB, PA)

**Evans, Jennifer Virginia, FNP+**
Gender: Female
1019 Valmeyer Rd
Columbia, IL 62236
Phone:(314) 842-0602
**NPI:1790335008**
Cultural Training Completed: No
Hours: [Mon, Tue, Wed, Thu, Fri] 08:00 AM - 05:00 PM
After Hours Phone Number:(314) 842-0602
Certification(s):Board Certified
Accessibility: Some Criteria Met (P, EB, IB, PA)

#### Physical Therapist

**Boman, Samantha, DPT+**
Gender: Female

## IL

### Monroe

#### Physical Therapist

**Boman, Samantha, DPT+**
1000 Eleven S
Ste 1B
Columbia, IL 62236
Phone:(618) 281-9699
**NPI:1851830236**
Cultural Training Completed: No
Hours: [Mon, Tue, Wed, Thu, Fri] 08:00 AM - 05:00 PM
Accessibility: Details Pending (P, EB, IB, PA)

**Fuehne, Spencer Daniel, DPT+**
Gender: Male
200 Admiral Trost Rd
Ste 2
Columbia, IL 62236
Phone:(618) 281-3433
**NPI:1104305499**
Cultural Training Completed: Yes
Hours: [Mon, Tue, Wed, Thu, Fri] 07:00 AM - 06:00 PM
Accessibility: Some Criteria Met (P, EB, IB, PA)

**Garza, Samantha, DPT+**
Gender: Female
1000 Eleven S
Ste 1B
Columbia, IL 62236
Phone:(618) 281-9699
**NPI:1922778000**
Cultural Training Completed: No

## IL

### Monroe

#### Physical Therapist

**Garza, Samantha, DPT+**
Hours: [Mon, Tue, Wed, Thu, Fri] 08:00 AM - 05:00 PM
Accessibility: Details Pending (P, EB, IB, PA)

**Kinard, Julie, DPT+**
Gender: Female
1000 Eleven S
Ste 1B
Columbia, IL 62236
Phone:(618) 986-7014
**NPI:1730018508**
Cultural Training Completed: No
Hours: [Mon, Tue, Wed, Thu, Fri] 08:00 AM - 05:00 PM
Accessibility: Details Pending (P, EB, IB, PA)

**Schremp, Robert, PT+**
Gender: Male
215 Admiral Trost Rd
Ste A
Columbia, IL 62236
Phone:(618) 400-0556
**NPI:1245457241**
Cultural Training Completed: No
Hours: [Mon, Tue, Wed, Thu, Fri] 08:00 AM - 05:00 PM
Other Language(s):English
Accessibility: Details Pending (P, EB, IB, PA)

## IL

### Monroe

#### Physical Therapist

**Toennies, Collin, PT+**
Gender: Male
200 Admiral Trost Rd
Ste 2
Columbia, IL 62236
Phone:(618) 281-3433
**NPI:1669941555**
Cultural Training Completed: Yes
Hours: [Mon, Tue, Wed, Thu, Fri] 07:00 AM - 06:00 PM
Accessibility: Some Criteria Met (P, EB, IB, PA)

**Toennies, Collin, PT+**
Gender: Male
215 Admiral Trost Rd
Ste A
Columbia, IL 62236
Phone:(618) 400-0556
**NPI:1669941555**
Cultural Training Completed: Yes
Hours: [Mon, Tue, Wed, Thu, Fri] 08:00 AM - 05:00 PM
Accessibility: Details Pending (P, EB, IB, PA)

#### Physician Assistant

**Stout, Andrea K, PA+**
Gender: Female
1019 Valmeyer Rd
Columbia, IL 62236
Phone:(618) 205-7170
**NPI:1982972782**
Cultural Training Completed: Yes

## IL

### Monroe

#### Physician Assistant

**Stout, Andrea K, PA+**
Hours: [Mon, Tue, Wed, Thu, Fri] 08:00 AM - 05:00 PM
Certification(s):Board Certified
Accessibility: Some Criteria Met (P, EB, IB, PA)

**Trembly, Victoria L, PA+**
Gender: Female
1019 Valmeyer Rd
Columbia, IL 62236
Phone:(618) 205-7170
**NPI:1588008569**
Cultural Training Completed: No
Hours: [Mon, Tue, Wed, Thu, Fri] 08:00 AM - 05:00 PM
After Hours Phone Number:(618) 205-7170
Accessibility: Some Criteria Met (P, EB, IB, PA)

#### Speech-Language Pathologist

**Kirsch, Deborah, SLP+**
Gender: Female
480 DD Rd
Columbia, IL 62236
Phone:(618) 281-4200
**NPI:1588048847**
Cultural Training Completed: No
Hours: [Mon, Tue, Wed, Thu, Fri] 08:00 AM - 05:00 PM
After Hours Phone Number:(618) 281-4002

## IL

### Monroe

**Speech-Language Pathologist**

**Kirsch, Deborah, SLP+**
Accessibility: Details Pending (P, P EB, P IB, P PA)

**Ritter, Alison, SLP+**
Gender: Female
480 DD Rd
Columbia, IL 62236
Phone:(618) 281-4200
**NPI:1932607652**
Cultural Training Completed: No
Hours: [Mon, Tue, Wed, Thu, Fri] 08:00 AM - 05:00 PM
After Hours Phone Number:(618) 281-4200
Accessibility: Details Pending (P, P EB, P IB, P PA)

### Waterloo

**Cardiology (Heart, Blood Vessels)**

**Reilly, William R, MD+**
Gender: Male
509 Hamacher St
Waterloo, IL 62298
Phone:(618) 939-4200
**NPI:1205846516**
Cultural Training Completed: No
Hours: [Mon, Tue, Wed, Thu, Fri] 08:00 AM - 05:00 PM
Other Language(s):English
Accessibility: Some Criteria Met (I P, I EB, I IB, I PA)

## IL

### Monroe

**Cardiovascular Disease (Heart, Blood Vessels)**

**Groll, John R, MD+**
Gender: Male
509 Hamacher St
Waterloo, IL 62298
Phone:(618) 939-4200
**NPI:1396716163**
Cultural Training Completed: No
Hours: [Mon, Tue, Wed, Thu, Fri] 08:00 AM - 05:00 PM
Accessibility: Some Criteria Met (I P, I EB, I IB, I PA)

**Reilly, William R, MD+**
Gender: Male
509 Hamacher St
Waterloo, IL 62298
Phone:(618) 939-4200
**NPI:1205846516**
Cultural Training Completed: No
Hours: [Mon, Tue, Wed, Thu, Fri] 08:00 AM - 05:00 PM
Other Language(s):English
Accessibility: Some Criteria Met (I P, I EB, I IB, I PA)

**Mercy Clinic Primary Care - Waterloo Illinois Route**
1551 N Illinois Route 3
Waterloo, IL 62298
Phone:(618) 504-5008
**NPI:1164089124**
Website: www.mercy.net

## IL

### Monroe

**Cardiovascular Disease (Heart, Blood Vessels)**

**Mercy Clinic Primary Care - Waterloo Illinois Route**
Cultural Training Completed: No
Hours: [Mon, Tue, Wed, Thu, Fri] 08:00 AM - 05:00 PM
Accessibility: Some Criteria Met (I P, I EB, I IB, I PA)

**Tiwari, Sumit, MD+**
Gender: Male
509 Hamacher St
Ste 201
Waterloo, IL 62298
Phone:(618) 216-8127
**NPI:1215048574**
Cultural Training Completed: No
Hours: [Mon, Tue, Wed, Thu, Fri] 08:00 AM - 05:00 PM
Other Language(s):Hindi
Certification(s):Board Certified
Accessibility: Some Criteria Met (I P, I EB, I IB, I PA)

**Case Manager/Care Coordinator**

**Frey, Tara, CADC+**
Gender: Female
988 N Illinois Route 3
Waterloo, IL 62298
Phone:(618) 939-4444
**NPI:1154908085**
Cultural Training Completed: Yes

## IL

### Monroe

**Case Manager/Care Coordinator**

**Frey, Tara, CADC+**
Hours: [Mon, Tue, Wed, Thu, Fri] 08:00 AM - 05:00 PM
Accessibility: Some Criteria Met (I P, I EB, I IB, I PA)

**Michael, Erlenbush, NON LICENSED+**
Gender: Male
988 N Illinois Route 3
Waterloo, IL 62298
Phone:(618) 939-4444
**NPI:1205189891**
Cultural Training Completed: Yes
Hours: [Mon, Tue, Wed, Thu, Fri] 08:00 AM - 05:00 PM
Accessibility: Some Criteria Met (I P, I EB, I IB, I PA)

**Tourville, Jennifer, MS+**
Gender: Female
988 N Illinois Route 3
Waterloo, IL 62298
Phone:(618) 939-4444
**NPI:1891344248**
Cultural Training Completed: Yes
Hours: [Mon, Tue, Wed, Thu, Fri] 08:00 AM - 05:00 PM
Accessibility: Some Criteria Met (I P, I EB, I IB, I PA)

## IL

### Monroe

**Nurse Practitioner: Family**

**Brock, Rachel, CNP***
Gender: Female
907 N Illinois Route 3
Waterloo, IL 62298
Phone:(618) 350-0200
**NPI:1700478328**
Cultural Training Completed: Yes
Hours: [Mon, Tue, Wed, Thu, Fri, Sat, Sun] 08:00 AM - 08:00 PM
Accessibility: Details Pending (P, EB, IB, PA)

**Stefani, Cari L, CNP+**
Gender: Female
988 N Illinois Route 3
Waterloo, IL 62298
Phone:(618) 939-4444
**NPI:1508286477**
Cultural Training Completed: Yes
Hours: [Mon, Tue, Wed, Thu, Fri] 08:00 AM - 05:00 PM
Certification(s):Board Certified
Accessibility: Some Criteria Met (P, EB, IB, PA)

**Nurse Practitioner: Psych/Mental Health**

**Stefani, Cari L, CNP+**
Gender: Female
988 N Illinois Route 3
Waterloo, IL 62298
Phone:(618) 939-4444
**NPI:1508286477**
Cultural Training Completed: Yes

## IL

### Monroe

**Nurse Practitioner: Psych/Mental Health**

**Stefani, Cari L, CNP+**
Hours: [Mon, Tue, Wed, Thu, Fri] 08:00 AM - 05:00 PM
Accessibility: Some Criteria Met (P, EB, IB, PA)

**Nurse Practitioner: Womens Health**

**Smith, Marla Rae, APN+**
Gender: Female
723 Station Xing
Waterloo, IL 62298
Phone:(618) 997-5266
**NPI:1548444011**
Cultural Training Completed: Yes
Hours: [Mon, Tue, Wed, Thu, Fri] 08:00 AM - 05:00 PM
Certification(s):Board Certified
Accessibility: Some Criteria Met (P, EB, IB, PA)

**Obstetrics & Gynecology (Pregnancy, Women's Health)**

**Skelly, Stephanie E, MD+**
Gender: Female
723 Station Xing
Waterloo, IL 62298
Phone:(618) 997-5266
**NPI:1649274382**
Cultural Training Completed: No

## IL

### Monroe

**Obstetrics & Gynecology (Pregnancy, Women's Health)**

**Skelly, Stephanie E, MD+**
Hours: [Mon, Tue, Wed, Thu, Fri] 08:00 AM - 05:00 PM
Other Language(s):English
Certification(s):Board Certified
Accessibility: Some Criteria Met (P, EB, IB, PA)

**Orthopaedic Surgery**

**Bell, Robert R, MD+**
Gender: Male
509 Hamacher St
Ste 102
Waterloo, IL 62298
Phone:(618) 288-4388
**NPI:1851371082**
Cultural Training Completed: Yes
Hours: [Mon, Tue, Wed, Thu, Fri] 08:00 AM - 04:30 PM
After Hours Phone Number:(618) 288-4388
Other Language(s):Spanish
Certification(s):Board Certified
Accessibility: Details Pending (P, EB, IB, PA)

**Bell, Robert R, MD+**
Gender: Male
509 Hamacher St
Waterloo, IL 62298
Phone:(618) 939-4200

## IL

### Monroe

**Orthopaedic Surgery**

**Bell, Robert R, MD+**
**NPI:1851371082**
Cultural Training Completed: Yes
Hours: [Mon, Tue, Wed, Thu, Fri] 08:00 AM - 05:00 PM
Other Language(s):Spanish
Certification(s):Board Certified
Accessibility: Some Criteria Met (P, EB, IB, PA)

**Physical Therapist**

**Boman, Samantha, DPT+**
Gender: Female
180 Waterloo Commons Dr
Ste 101
Waterloo, IL 62298
Phone:(618) 939-5555
**NPI:1851830236**
Cultural Training Completed: No
Hours: [Mon, Tue, Wed, Thu, Fri] 08:00 AM - 05:00 PM
Accessibility: Details Pending (P, EB, IB, PA)

**Borys, Alexander Karol, PT+**
Gender: Male
180 Waterloo Commons Dr
Waterloo, IL 62298
Phone:(618) 986-7020
**NPI:1174299473**

## IL

### Monroe

#### Physical Therapist

**Borys, Alexander Karol, PT+**
Cultural Training Completed: No
Hours: [Mon, Tue, Wed, Thu, Fri] 08:00 AM - 05:00 PM
Accessibility: Some Criteria Met (I P, I EB, I IB, I PA)

**Brewer, Kristin, DPT+**
Gender: Female
180 Waterloo Commons Dr
Waterloo, IL 62298
Phone:(618) 986-7020
**NPI:1386310449**
Cultural Training Completed: No
Hours: [Mon, Tue, Wed, Thu, Fri] 08:00 AM - 05:00 PM
Accessibility: Some Criteria Met (I P, I EB, I IB, I PA)

**Horn, Julia, DPT+**
Gender: Female
180 Waterloo Commons Dr
Ste 101
Waterloo, IL 62298
Phone:(618) 939-5555
**NPI:1568020667**
Cultural Training Completed: No
Hours: [Mon, Tue, Wed, Thu, Fri] 08:00 AM - 05:00 PM
Accessibility: Details Pending (P P, P EB, P IB, P PA)

## IL

### Monroe

#### Physical Therapist

**Juelfs, Justin, DPT+**
Gender: Male
180 Waterloo Commons Dr
Waterloo, IL 62298
Phone:(618) 986-7020
**NPI:1851265623**
Cultural Training Completed: No
Hours: [Mon, Tue, Wed, Thu, Fri] 08:00 AM - 05:00 PM
Accessibility: Some Criteria Met (I P, I EB, I IB, I PA)

**Kinard, Julie, DPT+**
Gender: Female
180 Waterloo Commons Dr
Waterloo, IL 62298
Phone:(618) 986-7020
**NPI:1730018508**
Cultural Training Completed: No
Hours: [Mon, Tue, Wed, Thu, Fri] 08:00 AM - 05:00 PM
Accessibility: Some Criteria Met (I P, I EB, I IB, I PA)

**Saia, Richard J, DPT+**
Gender: Male
180 Waterloo Commons Dr
Ste 101
Waterloo, IL 62298
Phone:(618) 939-5555
**NPI:1275500431**
Cultural Training Completed: No

## IL

### Monroe

#### Physical Therapist

**Saia, Richard J, DPT+**
Hours: [Mon, Tue, Wed, Thu, Fri] 08:00 AM - 05:00 PM
Accessibility: Details Pending (P P, P EB, P IB, P PA)

**Sutton, Alicia, DPT+**
Gender: Female
180 Waterloo Commons Dr
Waterloo, IL 62298
Phone:(618) 986-7020
**NPI:1063306447**
Cultural Training Completed: No
Hours: [Mon, Tue, Wed, Thu, Fri] 08:00 AM - 05:00 PM
Accessibility: Some Criteria Met (I P, I EB, I IB, I PA)

#### Physician Assistant

**Meredith, Alan Michael, PA+**
Gender: Male
1551 N Illinois Route 3
Waterloo, IL 62298
Phone:(618) 504-5008
**NPI:1053656298**
Cultural Training Completed: Yes
Hours: [Mon, Tue, Wed, Thu, Fri] 08:00 AM - 05:00 PM
Certification(s):Board Certified
Accessibility: Some Criteria Met (I P, I EB, I IB, I PA)

## IL

### Monroe

#### Physician Assistant

**Stewart, Craig S, PA+**
Gender: Male
509 Hamacher St
Waterloo, IL 62298
Phone:(618) 939-4200
**NPI:1568472892**
Cultural Training Completed: No
Hours: [Mon, Tue, Wed, Thu, Fri] 08:00 AM - 05:00 PM
Accessibility: Some Criteria Met (I P, I EB, I IB, I PA)

#### Public Health or Welfare

**Monroe County Health Department**
1315 Jamie Ln
Waterloo, IL 62298
Phone:(618) 939-3871
**NPI:1619110566**
Website: http://northernpo.com
Cultural Training Completed: No
Hours: [Mon, Tue, Wed, Thu, Fri] 08:00 AM - 04:30 PM
Other Language(s):English
Accessibility: Details Pending (P P, P EB, P IB, P PA)

## IL

### Perry

### Du Quoin

#### Anesthesiology: Pain Medicine

**Sears, Jeffrey S, DO**
Gender: Male
900 N Washington St
Du Quoin, IL 62832
Phone:(773) 275-2586
**NPI:1568406247**
Cultural Training Completed: No
Hours: [Mon, Tue, Wed, Thu, Fri] 08:00 AM - 05:00 PM
Accessibility: Some Criteria Met (P, EB, IB, PA)

#### Cardiology (Heart, Blood Vessels)

**Khan, Rizwan A, MD+**
Gender: Male
900 N Washington St
Du Quoin, IL 62832
Phone:(618) 542-2146
**NPI:1902288855**
Cultural Training Completed: Yes
Hours: [Mon, Tue, Wed, Thu, Fri] 08:00 AM - 05:00 PM
Other Language(s):Hindi,Punjabi,Urdu
Accessibility: Some Criteria Met (P, EB, IB, PA)

#### Cardiovascular Disease (Heart, Blood Vessels)

**Khan, Rizwan A, MD+**
Gender: Male
900 N Washington St

## IL

### Perry

#### Cardiovascular Disease (Heart, Blood Vessels)

**Khan, Rizwan A, MD+**
Du Quoin, IL 62832
Phone:(618) 542-2146
**NPI:1902288855**
Cultural Training Completed: Yes
Hours: [Mon, Tue, Wed, Thu, Fri] 08:00 AM - 05:00 PM
Other Language(s):Hindi,Punjabi,Urdu
Certification(s):Board Certified
Accessibility: Some Criteria Met (P, EB, IB, PA)

#### Chiropractor (Bones, Joints)

**Zimmerman, Richard W, DC+**
Gender: Male
7 E Main St
Du Quoin, IL 62832
Phone:(618) 542-2165
**NPI:1790891273**
Cultural Training Completed: No
Hours: [Mon, Wed] 07:00 AM - 07:00 PM, [Tue, Fri] 07:00 AM - 05:00 PM, Thu 07:00 AM - 03:00 PM
After Hours Phone Number:(618) 542-2165
Other Language(s):English
Accessibility: Some Criteria Met (P, EB, IB, PA)

## IL

### Perry

#### Critical Care Medicine

**Istanbouly, Suhail Z, MD+**
Gender: Male
900 N Washington St
Du Quoin, IL 62832
Phone:(618) 542-2146
**NPI:1407893886**
Cultural Training Completed: Yes
Hours: [Mon, Tue, Wed, Thu, Fri, Sat] 08:00 AM - 05:00 PM, Sun 12:00 PM - 04:00 PM
Other Language(s):Arabic
Certification(s):Board Certified
Accessibility: Some Criteria Met (P, EB, IB, PA)

#### Endocrinology, Diabetes & Metabolism

**Abedmahmoud, Issa, MD**
Gender: Male
900 N Washington St
Du Quoin, IL 62832
Phone:(773) 275-2586
**NPI:1528042975**
Cultural Training Completed: Yes
Hours: [Mon, Tue, Wed, Thu, Fri] 08:00 AM - 05:00 PM
Other Language(s):Arabic
Certification(s):Board Certified
Accessibility: Some Criteria Met (P, EB, IB, PA)

## IL

### Perry

#### Nurse Practitioner

**Clark, Donald Lee, MSN+**
Gender: Male
900 N Washington St
Du Quoin, IL 62832
Phone:(773) 275-2586
**NPI:1366090573**
Cultural Training Completed: Yes
Hours: [Mon, Tue, Wed, Thu, Fri] 08:00 AM - 05:00 PM
Other Language(s):English
Accessibility: Some Criteria Met (P, EB, IB, PA)

#### Nurse Practitioner: Family

**Clark, Donald Lee, MSN+**
Gender: Male
900 N Washington St
Du Quoin, IL 62832
Phone:(773) 275-2586
**NPI:1366090573**
Cultural Training Completed: Yes
Hours: [Mon, Tue, Wed, Thu, Fri] 08:00 AM - 05:00 PM
Other Language(s):English
Accessibility: Some Criteria Met (P, EB, IB, PA)

## IL

### Perry

**Nurse Practitioner: Psych/Mental Health**

**Wilson, Brenda Lynne, ARNP+**
Gender: Female
119 Gas Plant Rd
Du Quoin, IL 62832
Phone:(618) 790-2146
**NPI:1376343434**
Cultural Training Completed: No
Hours: [Mon, Tue, Wed, Thu, Fri] 08:00 AM - 05:00 PM
Accessibility: Details Pending (P P, P EB, P IB, P PA)

**Nutrition (Eating, Digestion)**

**Burns, Heather S., RD**
Gender: Female
900 N Washington St
Du Quoin, IL 62832
Phone:(773) 275-2586
**NPI:1346504131**
Cultural Training Completed: No
Hours: [Mon, Tue, Wed, Thu, Fri] 08:00 AM - 05:00 PM
Accessibility: Some Criteria Met (I P, I EB, I IB, I PA)

**Pulmonary Disease**

**Istanbouly, Suhail Z, MD+**
Gender: Male
900 N Washington St
Du Quoin, IL 62832
Phone:(618) 542-2146
**NPI:1407893886**

## IL

### Perry

**Pulmonary Disease**

**Istanbouly, Suhail Z, MD+**
Cultural Training Completed: Yes
Hours: [Mon, Tue, Wed, Thu, Fri, Sat] 08:00 AM - 05:00 PM, Sun 12:00 PM - 04:00 PM
Other Language(s):Arabic
Certification(s):Board Certified
Accessibility: Some Criteria Met (I P, I EB, I IB, I PA)

**Sleep Medicine**

**Istanbouly, Suhail Z, MD+**
Gender: Male
900 N Washington St
Du Quoin, IL 62832
Phone:(618) 542-2146
**NPI:1407893886**
Cultural Training Completed: Yes
Hours: [Mon, Tue, Wed, Thu, Fri, Sat] 08:00 AM - 05:00 PM, Sun 12:00 PM - 04:00 PM
Other Language(s):Arabic
Certification(s):Board Certified
Accessibility: Some Criteria Met (I P, I EB, I IB, I PA)

## IL

### Perry

### Pinckneyville

**Cardiology (Heart, Blood Vessels)**

**Al-Dallow, Raed S, MD+**
Gender: Male
5383 State Route 154
Pinckneyville, IL 62274
Phone:(618) 357-2187
**NPI:1164572095**
Cultural Training Completed: Yes
Hours: [Mon, Tue, Wed, Thu, Fri] 08:00 AM - 05:00 PM, [Sat, Sun] 12:00 AM - 11:59 PM
After Hours Phone Number:(618) 357-2187
Other Language(s):English,Arabic
Accessibility: Some Criteria Met (I P, I EB, I IB, I PA)

**Mirza, Arslan, MD+**
Gender: Male
5383 State Route 154
Pinckneyville, IL 62274
Phone:(618) 357-2131
**NPI:1073928776**
Cultural Training Completed: No
Hours: [Mon, Tue, Wed, Thu, Fri] 08:00 AM - 05:00 PM, [Sat, Sun] 12:00 AM - 11:59 PM
Other Language(s):Hindi,Punjabi,Urdu
Accessibility: Some Criteria Met (I P, I EB, I IB, I PA)

## IL

### Perry

**Cardiovascular Disease (Heart, Blood Vessels)**

**Al-Dallow, Raed S, MD+**
Gender: Male
5383 State Route 154
Pinckneyville, IL 62274
Phone:(618) 357-2187
**NPI:1164572095**
Cultural Training Completed: Yes
Hours: [Mon, Tue, Wed, Thu, Fri] 08:00 AM - 05:00 PM, [Sat, Sun] 12:00 AM - 11:59 PM
After Hours Phone Number:(618) 357-2187
Other Language(s):English,Arabic
Certification(s):Board Certified
Accessibility: Some Criteria Met (I P, I EB, I IB, I PA)

**Mirza, Arslan, MD+**
Gender: Male
5383 State Route 154
Pinckneyville, IL 62274
Phone:(618) 357-2131
**NPI:1073928776**
Cultural Training Completed: No
Hours: [Mon, Tue, Wed, Thu, Fri] 08:00 AM - 05:00 PM, [Sat, Sun] 12:00 AM - 11:59 PM
Other Language(s):Hindi,Punjabi,Urdu
Certification(s):Board Certified

## IL

### Perry

#### Cardiovascular Disease (Heart, Blood Vessels)

**Mirza, Arslan, MD+**
Accessibility: Some Criteria Met (P, EB, IB, PA)

#### Gastroenterology

**Clines, Damon C, MD+**
Gender: Male
5383 State Route 154
Pinckneyville, IL 62274
Phone:(618) 357-2131
**NPI:1508800582**
Cultural Training Completed: Yes
Hours: [Mon, Tue, Wed, Thu, Fri] 08:00 AM - 05:00 PM
Other Language(s):English
Accessibility: Details Pending (P, EB, IB, PA)

#### General Surgery

**Sandozi, Shakeel Sher Khan, MD+**
Gender: Male
5383 State Route 154
Pinckneyville, IL 62274
Phone:(618) 357-2187
**NPI:1699833970**
Cultural Training Completed: No
Hours: [Mon, Tue, Wed, Thu, Fri] 08:00 AM - 05:00 PM
Certification(s):Board Certified
Accessibility: Some Criteria Met (P, EB, IB, PA)

## IL

### Perry

#### Internal Medicine (General Medical Care)

**Forbes, Andrew J, MD+**
Gender: Male
5383 State Route 154
Pinckneyville, IL 62274
Phone:(618) 357-2131
**NPI:1366733800**
Cultural Training Completed: No
Hours: [Mon, Tue, Wed, Thu, Fri] 08:00 AM - 05:00 PM, [Sat, Sun] 12:00 AM - 11:59 PM
Certification(s):Board Certified
Accessibility: Some Criteria Met (P, EB, IB, PA)

**Reyes, Christopher D, MD+**
Gender: Male
5383 State Route 154
Pinckneyville, IL 62274
Phone:(618) 357-2187
**NPI:1407828940**
Cultural Training Completed: No
Hours: [Mon, Tue, Wed, Thu, Fri] 08:00 AM - 05:00 PM
Certification(s):Board Certified
Accessibility: Some Criteria Met (P, EB, IB, PA)

#### Nurse Practitioner: Family

**Kellerman, Amber M, NP+**
Gender: Female

## IL

### Perry

#### Nurse Practitioner: Family

**Kellerman, Amber M, NP+**
5383 State Route 154
Pinckneyville, IL 62274
Phone:(618) 357-2131
**NPI:1689292997**
Cultural Training Completed: No
Hours: [Mon, Tue, Wed, Thu, Fri] 08:00 AM - 05:00 PM, Sat 08:00 AM - 04:00 PM, Sun 12:00 PM - 04:00 PM
Accessibility: Some Criteria Met (P, EB, IB, PA)

**Priebe, Miles, NP+**
Gender: Male
5383 State Route 154
Pinckneyville, IL 62274
Phone:(618) 357-2131
**NPI:1831642164**
Cultural Training Completed: No
Hours: [Mon, Tue, Wed, Thu, Fri] 12:00 AM - 11:59 PM
Accessibility: Some Criteria Met (P, EB, IB, PA)

#### Pediatrics (Babies, Children)

**Forbes, Andrew J, MD+**
Gender: Male
5383 State Route 154
Pinckneyville, IL 62274
Phone:(618) 357-2131
**NPI:1366733800**

## IL

### Perry

#### Pediatrics (Babies, Children)

**Forbes, Andrew J, MD+**
Cultural Training Completed: No
Hours: [Mon, Tue, Wed, Thu, Fri] 08:00 AM - 05:00 PM, [Sat, Sun] 12:00 AM - 11:59 PM
Certification(s):Board Certified
Accessibility: Some Criteria Met (P, EB, IB, PA)

#### Physician Assistant

**Eubanks, Angie M, PAC+**
Gender: Female
5383 State Route 154
Pinckneyville, IL 62274
Phone:(618) 357-2131
**NPI:1306800396**
Cultural Training Completed: No
Hours: [Mon, Tue, Wed, Thu, Fri] 12:00 AM - 11:59 PM
After Hours Phone Number:(618) 357-2131
Certification(s):Board Certified
Accessibility: Some Criteria Met (P, EB, IB, PA)

**Priebe, Stephen C, PAC+**
Gender: Male
5383 State Route 154
Pinckneyville, IL 62274
Phone:(618) 357-2187
**NPI:1497727937**

## IL

### Perry

#### Physician Assistant

**Priebe, Stephen C, PAC+**
Cultural Training Completed: No
Hours: [Mon, Tue, Wed, Thu, Fri] 08:00 AM - 05:00 PM
Certification(s):Board Certified
Accessibility: Some Criteria Met (P, EB, IB, PA)

#### Public Health or Welfare

**Perry County Health Department**
907 S Main St
Pinckneyville, IL 62274
Phone:(618) 357-5371
**NPI:1487045423**
Website: https://perryhealth.net/
Cultural Training Completed: No
Hours: [Mon, Tue, Wed, Thu, Fri] 08:00 AM - 05:00 PM
Accessibility: Details Pending (P, EB, IB, PA)

#### Pulmonary Disease

**Pineda, Raymund Ochoa, MD+**
Gender: Male
5383 State Route 154
Pinckneyville, IL 62274
Phone:(618) 357-2187
**NPI:1841262789**
Cultural Training Completed: No

## IL

### Perry

#### Pulmonary Disease

**Pineda, Raymund Ochoa, MD+**
Hours: [Mon, Tue, Wed, Thu, Fri] 08:00 AM - 05:00 PM
Other Language(s):Filipino,Tagalog
Accessibility: Some Criteria Met (P, EB, IB, PA)

### Pulaski

### Mounds

#### Physical Therapist

**Holden, Gordon Dean, PT+**
Gender: Male
120 N Front St
Mounds, IL 62964
Phone:(618) 745-6300
**NPI:1316038938**
Cultural Training Completed: No
Hours: [Mon, Tue, Wed, Thu, Fri] 08:00 AM - 05:00 PM
After Hours Phone Number:(618) 745-6300
Other Language(s):English
Accessibility: Details Pending (P, EB, IB, PA)

## IL

### Randolph

### Chester

#### Cardiovascular Disease (Heart, Blood Vessels)

**Groll, John R, MD+**
Gender: Male
1900 State St
Chester, IL 62233
Phone:(618) 826-4581
**NPI:1396716163**
Cultural Training Completed: No
Hours: [Mon, Tue, Wed, Thu, Fri, Sat, Sun] 12:00 AM - 11:59 PM
Accessibility: Some Criteria Met (P, EB, IB, PA)

#### General Surgery

**Baghmanli, Ziya, MD+**
Gender: Male
1900 State St
Chester, IL 62233
Phone:(618) 826-4581
**NPI:1699068767**
Cultural Training Completed: Yes
Hours: [Mon, Tue, Wed, Thu, Fri, Sat, Sun] 12:00 AM - 11:59 PM
Other Language(s):Azerbaijani,Turkish,English
Accessibility: Some Criteria Met (P, EB, IB, PA)

**De Guzman, Margret D, MD+**
Gender: Female
1900 State St
Chester, IL 62233
Phone:(618) 826-4581

## IL

### Randolph

#### General Surgery

**De Guzman, Margret D, MD+**
**NPI:1477852028**
Cultural Training Completed: Yes
Hours: [Mon, Tue, Wed, Thu, Fri, Sat, Sun] 12:00 AM - 11:59 PM
Certification(s):Board Certified
Accessibility: Some Criteria Met (P, EB, IB, PA)

#### Internal Medicine (General Medical Care)

**Sangoseni, Abiodun A, MD+**
Gender: Male
1900 State St
Chester, IL 62233
Phone:(618) 826-4581
**NPI:1194710483**
Cultural Training Completed: Yes
Hours: [Mon, Tue, Wed, Thu, Fri, Sat, Sun] 12:00 AM - 11:59 PM
Certification(s):Board Certified
Accessibility: Some Criteria Met (P, EB, IB, PA)

#### Medical Oncology

**Floyd, Justin D, DO+**
Gender: Male
1900 State St
Chester, IL 62233
Phone:(618) 826-4581
**NPI:1629164678**

## IL

### Randolph

#### Medical Oncology

**Floyd, Justin D, DO+**
Cultural Training Completed: No
Hours: [Mon, Tue, Wed, Thu, Fri] 08:00 AM - 05:00 PM
Other Language(s):English
Accessibility: Some Criteria Met (P, EB, IB, PA)

#### Nephrology

**Chilluru, Vamsi Krishna, MD+**
Gender: Male
1900 State St
Chester, IL 62233
Phone:(618) 826-4581
**NPI:1295099406**
Cultural Training Completed: Yes
Hours: [Mon, Tue, Wed, Thu, Fri, Sat, Sun] 12:00 AM - 11:59 PM
Accessibility: Some Criteria Met (P, EB, IB, PA)

#### Nurse Practitioner

**Blechle, Valerie, APRN+**
Gender: Female
1900 State St
Chester, IL 62233
Phone:(618) 826-4581
**NPI:1508114620**
Cultural Training Completed: No
Hours: [Mon, Tue, Wed, Thu, Fri] 08:00 AM - 05:00 PM

## IL

### Randolph

#### Nurse Practitioner

**Blechle, Valerie, APRN+**
Accessibility: Some Criteria Met (P, EB, IB, PA)

#### Nurse Practitioner: Family

**Blechle, Valerie, APRN+**
Gender: Female
1900 State St
Chester, IL 62233
Phone:(618) 826-4581
**NPI:1508114620**
Cultural Training Completed: No
Hours: [Mon, Tue, Wed, Thu, Fri] 08:00 AM - 05:00 PM
Accessibility: Some Criteria Met (P, EB, IB, PA)

#### Orthopaedic Surgery

**Bell, Robert R, MD+**
Gender: Male
1900 State St
Chester, IL 62233
Phone:(618) 826-4581
**NPI:1851371082**
Cultural Training Completed: Yes
Hours: [Mon, Tue, Wed, Thu, Fri] 08:00 AM - 05:00 PM, [Sat, Sun] 12:00 AM - 11:59 PM
Other Language(s):Spanish
Certification(s):Board Certified

## IL

### Randolph

#### Orthopaedic Surgery

**Bell, Robert R, MD+**
Accessibility: Some Criteria Met (P, EB, IB, PA)

#### Otolaryngology (Ear, Nose, And Throat)

**Park, John Y, MD+**
Gender: Male
1900 State St
Chester, IL 62233
Phone:(618) 826-4581
**NPI:1316936115**
Cultural Training Completed: No
Hours: [Mon, Tue, Wed, Thu, Fri, Sat, Sun] 12:00 AM - 11:59 PM
Certification(s):Board Certified
Accessibility: Some Criteria Met (P, EB, IB, PA)

#### Physical Medicine & Rehabilitation

**Zhu, Tong, MD+**
Gender: Male
1900 State St
Chester, IL 62233
Phone:(618) 826-4581
**NPI:1184853152**
Cultural Training Completed: Yes
Hours: [Mon, Tue, Wed, Thu, Fri] 08:00 AM - 05:00 PM, [Sat, Sun] 12:00 AM - 11:59 PM
Other Language(s):Chinese
Certification(s):Board Certified

## IL

### Randolph

#### Physical Medicine & Rehabilitation

**Zhu, Tong, MD+**
Accessibility: Some Criteria Met (P, EB, IB, PA)

#### Physical Therapist

**Daum, Julie, DPT+**
Gender: Female
2323A Old Plank Rd
Chester, IL 62233
Phone:(618) 826-2949
**NPI:1427302447**
Cultural Training Completed: Yes
Hours: [Mon, Tue, Wed, Thu, Fri] 08:00 AM - 05:00 PM
Accessibility: Some Criteria Met (P, EB, IB, PA)

**Schremp, Robert, PT+**
Gender: Male
2323A Old Plank Rd
Chester, IL 62233
Phone:(618) 826-2949
**NPI:1245457241**
Cultural Training Completed: No
Hours: [Mon, Tue, Wed, Thu, Fri] 08:00 AM - 05:00 PM
After Hours Phone Number:(618) 826-2949
Other Language(s):English
Accessibility: Some Criteria Met (P, EB, IB, PA)

## IL

### Randolph

**Physician Assistant**

**Albertini, Angela M, PA+**
Gender: Female
2319 Old Plank Rd
Chester, IL 62233
Phone:(618) 826-2388
**NPI:1386979839**
Cultural Training Completed: No
Hours: [Mon, Tue, Wed, Thu, Fri] 08:00 AM - 05:00 PM
Accessibility: Details Pending (P P, P EB, P IB, P PA)

**Albertini, Angela M, PA+**
Gender: Female
1900 State St
Chester, IL 62233
Phone:(618) 826-4581
**NPI:1386979839**
Cultural Training Completed: No
Hours: [Mon, Tue, Wed, Thu, Fri, Sat, Sun] 12:00 AM - 11:59 PM
Accessibility: Some Criteria Met (I P, I EB, I IB, I PA)

**Public Health or Welfare**

**Randolph County**
2515 State St
Chester, IL 62233
Phone:(618) 826-5007
**NPI:1891937967**
Cultural Training Completed: No

## IL

### Randolph

**Public Health or Welfare**

**Randolph County**
Hours: [Mon, Tue, Wed, Thu, Fri] 08:00 AM - 03:45 PM
Other Language(s):American Sign Language
Accessibility: Details Pending (P P, P EB, P IB, P PA)

### Coulterville

**Nurse Practitioner: Family**

**Braddix, Derek Christopher, NP+**
Gender: Male
13138 IL-13
Coulterville, IL 62237
Phone:(248) 660-1220
**NPI:1588110480**
Cultural Training Completed: Yes
Hours: [Mon, Tue, Wed, Thu, Fri] 08:00 AM - 05:00 PM
Accessibility: Details Pending (P P, P EB, P IB, P PA)

**Podiatrist (Feet, Ankles)**

**Hayden, Maxwell Martin, DPM+**
Gender: Male
203 E Grant St
Coulterville, IL 62237
Phone:(618) 758-2331
**NPI:1093211955**
Cultural Training Completed: No

## IL

### Randolph

**Podiatrist (Feet, Ankles)**

**Hayden, Maxwell Martin, DPM+**
Hours: [Mon, Tue, Wed, Thu, Fri] 08:00 AM - 05:00 PM
After Hours Phone Number:(618) 758-2331
Certification(s):Board Certified
Accessibility: Details Pending (P P, P EB, P IB, P PA)

### Red Bud

**Cardiology (Heart, Blood Vessels)**

**Reilly, William R, MD+**
Gender: Male
350 W South 1st St
Red Bud, IL 62278
Phone:(618) 282-5402
**NPI:1205846516**
Cultural Training Completed: No
Hours: [Mon, Tue, Wed, Thu, Fri] 08:00 AM - 05:00 PM
Other Language(s):English
Accessibility: Some Criteria Met (I P, I EB, I IB, I PA)

**Cardiovascular Disease (Heart, Blood Vessels)**

**Ahmad, Zia M, MD+**
Gender: Male
1270 W Market St
Red Bud, IL 62278
Phone:(618) 282-1109
**NPI:1063491777**

## IL

### Randolph

**Cardiovascular Disease (Heart, Blood Vessels)**

**Ahmad, Zia M, MD+**
Cultural Training Completed: No
Hours: [Mon, Tue, Wed, Thu, Fri] 08:00 AM - 05:00 PM
Other Language(s):Urdu
Accessibility: Details Pending (P P, P EB, P IB, P PA)

**Reilly, William R, MD+**
Gender: Male
350 W South 1st St
Red Bud, IL 62278
Phone:(618) 282-5402
**NPI:1205846516**
Cultural Training Completed: No
Hours: [Mon, Tue, Wed, Thu, Fri] 08:00 AM - 05:00 PM
Other Language(s):English
Accessibility: Some Criteria Met (I P, I EB, I IB, I PA)

**Family Medicine (General Family Medical Care)**

**Orme, Zachary Taylor, MD+**
Gender: Male
10257 State Route 3
Red Bud, IL 62278
Phone:(618) 282-6233
**NPI:1548880818**
Cultural Training Completed: Yes

## IL

### Randolph

#### Family Medicine (General Family Medical Care)

**Orme, Zachary Taylor, MD+**
Hours: [Mon, Tue, Wed, Thu, Fri] 08:00 AM - 05:00 PM
Certification(s):Board Certified
Accessibility: Details Pending (P P, P EB, P IB, P PA)

#### Gastroenterology

**Edwards, Charmaine E, MD+**
Gender: Female
325 Spring St
Ste 2
Red Bud, IL 62278
Phone:(618) 282-7373
**NPI:1972586253**
Cultural Training Completed: Yes
Hours: [Mon, Tue, Wed, Thu, Fri] 08:00 AM - 05:00 PM
Certification(s):Board Certified
Accessibility: Some Criteria Met (I P, I EB, I IB, I PA)

#### General Practice

**Orme, Zachary Taylor, MD+**
Gender: Male
10257 State Route 3
Red Bud, IL 62278
Phone:(618) 282-6233
**NPI:1548880818**

## IL

### Randolph

#### General Practice

**Orme, Zachary Taylor, MD+**
Cultural Training Completed: Yes
Hours: [Mon, Tue, Wed, Thu, Fri] 08:00 AM - 05:00 PM
Certification(s):Board Certified
Accessibility: Details Pending (P P, P EB, P IB, P PA)

#### General Surgery

**Baghmanli, Ziya, MD+**
Gender: Male
325 Spring St
Ste 2
Red Bud, IL 62278
Phone:(618) 282-7373
**NPI:1699068767**
Cultural Training Completed: Yes
Hours: [Mon, Tue, Wed, Thu, Fri] 08:00 AM - 05:00 PM
Other Language(s):Azerbaijani,Turkish,English
Accessibility: Some Criteria Met (I P, I EB, I IB, I PA)

**De Guzman, Margret D, MD+**
Gender: Female
325 Spring St
Ste 2
Red Bud, IL 62278
Phone:(618) 282-7373
**NPI:1477852028**
Cultural Training Completed: Yes

## IL

### Randolph

#### General Surgery

**De Guzman, Margret D, MD+**
Hours: [Mon, Tue, Wed, Thu, Fri] 08:00 AM - 05:00 PM
Certification(s):Board Certified
Accessibility: Some Criteria Met (I P, I EB, I IB, I PA)

#### Internal Medicine (General Medical Care)

**Khan, Maliha, MD+**
Gender: Female
325 Spring St
Red Bud, IL 62278
Phone:(618) 282-7373
**NPI:1487900379**
Cultural Training Completed: No
Hours: [Mon, Tue, Wed, Thu, Fri] 08:00 AM - 05:00 PM
Accessibility: Some Criteria Met (I P, I EB, I IB, I PA)

#### Nurse Practitioner: Family

**Riechmann, Lisa, NP+**
Gender: Female
325 Spring St
Ste 2
Red Bud, IL 62278
Phone:(618) 282-7373
**NPI:1588011803**
Cultural Training Completed: Yes
Hours: [Mon, Tue, Wed, Thu, Fri] 08:00 AM - 05:00 PM

## IL

### Randolph

#### Nurse Practitioner: Family

**Riechmann, Lisa, NP+**
Accessibility: Some Criteria Met (I P, I EB, I IB, I PA)

#### Occupational Therapist

**Gass, Tonya, OT+**
Gender: Female
351 Lockwood Dr
Red Bud, IL 62278
Phone:(618) 582-0090
**NPI:1477788305**
Cultural Training Completed: No
Hours: [Mon, Tue, Wed, Thu, Fri] 08:00 AM - 05:00 PM
After Hours Phone Number:(618) 282-7775
Accessibility: Details Pending (P P, P EB, P IB, P PA)

#### Orthopaedic Surgery

**Bell, Robert R, MD+**
Gender: Male
350 W South 1st St
Red Bud, IL 62278
Phone:(618) 939-2273
**NPI:1851371082**
Cultural Training Completed: Yes
Hours: [Mon, Tue, Wed, Thu, Fri] 08:00 AM - 05:00 PM
Other Language(s):Spanish
Certification(s):Board Certified

## IL

### Randolph

#### Orthopaedic Surgery

**Bell, Robert R, MD+**
Accessibility: Some Criteria Met (P, EB, IB, PA)

**Bell, Robert R, MD+**
Gender: Male
325 Spring St
Red Bud, IL 62278
Phone:(618) 939-2273
**NPI:1851371082**
Cultural Training Completed: Yes
Hours: [Mon, Tue, Wed, Thu, Fri] 08:00 AM - 05:00 PM
Other Language(s):Spanish
Certification(s):Board Certified
Accessibility: Some Criteria Met (P, EB, IB, PA)

#### Pain Medicine

**Bell, Robbye O, MD+**
Gender: Male
350 W South 1st St
Red Bud, IL 62278
Phone:(618) 282-5402
**NPI:1629067608**
Cultural Training Completed: No
Hours: [Mon, Tue, Wed, Thu, Fri] 08:00 AM - 05:00 PM
Other Language(s):English
Certification(s):Board Certified
Accessibility: Some Criteria Met (P, EB, IB, PA)

## IL

### Randolph

#### Physical Therapist

**Garza, Samantha, DPT+**
Gender: Female
1514 S Main St
Ste 4
Red Bud, IL 62278
Phone:(618) 282-5555
**NPI:1922778000**
Cultural Training Completed: No
Hours: [Mon, Tue, Wed, Thu, Fri] 08:00 AM - 05:00 PM
Accessibility: Details Pending (P, EB, IB, PA)

#### Physician Assistant

**Stewart, Craig S, PA+**
Gender: Male
350 W South 1st St
Red Bud, IL 62278
Phone:(618) 282-5402
**NPI:1568472892**
Cultural Training Completed: No
Hours: [Mon, Tue, Wed, Thu, Fri] 08:00 AM - 05:00 PM
Accessibility: Some Criteria Met (P, EB, IB, PA)

### Sparta

#### Family Medicine (General Family Medical Care)

**Beckemeyer, Shawn D, MD+**
Gender: Female
1300 N Market St
Sparta, IL 62286

## IL

### Randolph

#### Family Medicine (General Family Medical Care)

**Beckemeyer, Shawn D, MD+**
Phone:(618) 443-1303
**NPI:1023075264**
Cultural Training Completed: No
Hours: [Mon, Tue, Wed, Thu, Fri] 08:00 AM - 05:00 PM, Sat 09:00 AM - 04:00 PM, Sun 09:00 AM - 02:00 PM
Other Language(s):English
Certification(s):Board Certified
Accessibility: Details Pending (P, EB, IB, PA)

**Chung, David T, MD+**
Gender: Male
207 S Burns Ave
Sparta, IL 62286
Phone:(618) 443-3084
**NPI:1417914557**
Cultural Training Completed: No
Hours: [Mon, Tue, Wed, Thu, Fri] 07:30 AM - 05:00 PM
After Hours Phone Number:(618) 443-3084
Certification(s):Board Certified
Accessibility: Details Pending (P, EB, IB, PA)

**Coulter, Russell E, MD+**
Gender: Male

## IL

### Randolph

#### Family Medicine (General Family Medical Care)

**Coulter, Russell E, MD+**
207 S Burns Ave
Sparta, IL 62286
Phone:(618) 443-3084
**NPI:1548227606**
Cultural Training Completed: No
Hours: [Mon, Tue, Wed, Thu, Fri] 08:00 AM - 05:00 PM
Certification(s):Board Certified
Accessibility: Details Pending (P, EB, IB, PA)

#### Gastroenterology

**Aliperti, Giuseppe, MD+**
Gender: Male
818 E Broadway St
Sparta, IL 62286
Phone:(618) 443-1362
**NPI:1144264698**
Cultural Training Completed: No
Hours: [Mon, Tue, Wed, Thu, Fri] 08:00 AM - 05:00 PM
Accessibility: Some Criteria Met (P, EB, IB, PA)

#### General Practice

**Psihramis, Kostantinos E, MD+**
Gender: Male
818 E Broadway St
Sparta, IL 62286

## IL

### Randolph

#### General Practice

**Psihramis, Kostantinos E, MD+**
Phone:(618) 443-1362
**NPI:1902889793**
Cultural Training Completed: Yes
Hours: [Mon, Tue, Wed, Thu, Fri] 08:00 AM - 05:00 PM
Other Language(s):Greek,French,Filipino
Certification(s):Board Certified
Accessibility: Some Criteria Met (P, EB, IB, PA)

**Psihramis, Kostantinos E, MD+**
Gender: Male
1300 N Market St
Sparta, IL 62286
Phone:(618) 443-6228
**NPI:1902889793**
Cultural Training Completed: Yes
Hours: [Mon, Tue, Wed, Thu, Fri] 08:00 AM - 05:00 PM, Sat 09:00 AM - 04:00 PM, Sun 09:00 AM - 02:00 PM
Other Language(s):Greek,French,Filipino
Certification(s):Board Certified
Accessibility: Details Pending (P, EB, IB, PA)

## IL

### Randolph

#### General Surgery

**Baghmanli, Ziya, MD+**
Gender: Male
211 S Burns Ave
Sparta, IL 62286
Phone:(618) 443-1362
**NPI:1699068767**
Cultural Training Completed: Yes
Hours: [Mon, Tue, Wed, Thu, Fri] 08:00 AM - 05:00 PM
Other Language(s):Azerbaijani,Turkish,English
Accessibility: Some Criteria Met (P, EB, IB, PA)

**Baghmanli, Ziya, MD+**
Gender: Male
1300 N Market St
Sparta, IL 62286
Phone:(618) 443-1303
**NPI:1699068767**
Cultural Training Completed: Yes
Hours: [Mon, Tue, Wed, Thu, Fri] 08:00 AM - 05:00 PM
Other Language(s):Azerbaijani,Turkish,English
Accessibility: Details Pending (P, EB, IB, PA)

**Baghmanli, Ziya, MD+**
Gender: Male
818 E Broadway St
Sparta, IL 62286
Phone:(618) 443-2177
**NPI:1699068767**

## IL

### Randolph

#### General Surgery

**Baghmanli, Ziya, MD+**
Cultural Training Completed: Yes
Hours: [Mon, Tue, Wed, Thu, Fri] 08:00 AM - 05:00 PM
Other Language(s):Azerbaijani,Turkish,English
Accessibility: Some Criteria Met (P, EB, IB, PA)

#### Nurse Practitioner

**Demsar, Jennifer Adele, NP+**
Gender: Female
215 S Burns Ave
Sparta, IL 62286
Phone:(618) 443-4889
**NPI:1396218202**
Cultural Training Completed: No
Hours: Mon 08:30 AM - 07:00 PM, [Tue, Wed, Thu, Fri] 08:30 AM - 05:00 PM
After Hours Phone Number:(618) 443-4889
Accessibility: Some Criteria Met (P, EB, IB, PA)

**Hundelt, Ashley N, APRN+**
Gender: Female
104 Northtown Rd
Sparta, IL 62286
Phone:(618) 443-3045
**NPI:1740720143**
Cultural Training Completed: Yes

## IL

### Randolph

#### Nurse Practitioner

**Hundelt, Ashley N, APRN+**
Hours: [Mon, Tue, Wed, Thu, Fri] 08:00 AM - 05:00 PM
Accessibility: Details Pending (P, EB, IB, PA)

**Woods, Abby M, NP+**
Gender: Female
207 S Burns Ave
Sparta, IL 62286
Phone:(618) 443-3084
**NPI:1275822587**
Cultural Training Completed: No
Hours: [Mon, Tue, Wed, Thu, Fri] 08:00 AM - 05:00 PM
Other Language(s):English
Accessibility: Details Pending (P, EB, IB, PA)

#### Nurse Practitioner: Adult Health

**Wilson, Destiny Ann, NP+**
Gender: Female
1300 N Market St
Sparta, IL 62286
Phone:(618) 443-1303
**NPI:1265976039**
Cultural Training Completed: No
Hours: [Mon, Tue, Wed, Thu, Fri] 08:00 AM - 05:00 PM, Sat 09:00 AM - 04:00 PM, Sun 09:00 AM - 02:00 PM

## IL

### Randolph

**Nurse Practitioner: Adult Health**

**Wilson, Destiny Ann, NP+**
Accessibility: Details Pending (P, EB, IB, PA)

**Nurse Practitioner: Family**

**Demsar, Jennifer Adele, NP+**
Gender: Female
215 S Burns Ave
Sparta, IL 62286
Phone:(618) 443-4889
**NPI:1396218202**
Cultural Training Completed: No
Hours: Mon 08:30 AM - 07:00 PM, [Tue, Wed, Thu, Fri] 08:30 AM - 05:00 PM
After Hours Phone Number:(618) 443-4889
Certification(s):Board Certified
Accessibility: Some Criteria Met (P, EB, IB, PA)

**Hundelt, Ashley N, APRN+**
Gender: Female
104 Northtown Rd
Sparta, IL 62286
Phone:(618) 443-3045
**NPI:1740720143**
Cultural Training Completed: Yes
Hours: [Mon, Tue, Wed, Thu, Fri] 08:00 AM - 05:00 PM

## IL

### Randolph

**Nurse Practitioner: Family**

**Hundelt, Ashley N, APRN+**
Accessibility: Details Pending (P, EB, IB, PA)

**Woods, Abby M, NP+**
Gender: Female
207 S Burns Ave
Sparta, IL 62286
Phone:(618) 443-3084
**NPI:1275822587**
Cultural Training Completed: No
Hours: [Mon, Tue, Wed, Thu, Fri] 08:00 AM - 05:00 PM
Other Language(s):English
Certification(s):Board Certified
Accessibility: Details Pending (P, EB, IB, PA)

**Physical Medicine & Rehabilitation**

**Zhu, Tong, MD+**
Gender: Male
1300 N Market St
Sparta, IL 62286
Phone:(618) 443-4138
**NPI:1184853152**
Cultural Training Completed: Yes
Hours: [Mon, Tue, Wed, Thu, Fri] 08:00 AM - 05:00 PM
Other Language(s):Chinese
Certification(s):Board Certified

## IL

### Randolph

**Physical Medicine & Rehabilitation**

**Zhu, Tong, MD+**
Accessibility: Details Pending (P, EB, IB, PA)

**Zhu, Tong, MD+**
Gender: Male
207 S Burns Ave
Sparta, IL 62286
Phone:(618) 443-3084
**NPI:1184853152**
Cultural Training Completed: Yes
Hours: [Mon, Tue, Wed, Thu, Fri] 08:00 AM - 05:00 PM
Other Language(s):Chinese
Certification(s):Board Certified
Accessibility: Some Criteria Met (P, EB, IB, PA)

**Physician Assistant**

**Preuss, Danielle Renee, PA+**
Gender: Female
207 S Burns Ave
Sparta, IL 62286
Phone:(608) 364-2200
**NPI:1255730479**
Cultural Training Completed: No
Hours: [Mon, Tue, Wed, Thu, Fri] 08:00 AM - 05:00 PM
Certification(s):Board Certified
Accessibility: Details Pending (P, EB, IB, PA)

## IL

### Randolph

**Physician Assistant**

**Scott, Danielle Dael, PA+**
Gender: Female
1300 N Market St
Sparta, IL 62286
Phone:(618) 443-1303
**NPI:1609433697**
Cultural Training Completed: No
Hours: [Mon, Tue, Wed, Thu, Fri] 09:00 AM - 07:00 PM, Sat 09:00 AM - 04:00 PM, Sun 09:00 AM - 02:00 PM
After Hours Phone Number:(618) 443-1303
Accessibility: Details Pending (P, EB, IB, PA)

**Podiatrist (Feet, Ankles)**

**Hayden, Maxwell Martin, DPM+**
Gender: Male
818 E Broadway St
Sparta, IL 62286
Phone:(618) 443-2177
**NPI:1093211955**
Cultural Training Completed: No
Hours: [Mon, Tue, Wed, Thu, Fri] 08:00 AM - 05:00 PM
Certification(s):Board Certified
Accessibility: Some Criteria Met (P, EB, IB, PA)

**Hayden, Maxwell Martin, DPM+**
Gender: Male
211 S Burns Ave

## IL

### Randolph

#### Podiatrist (Feet, Ankles)

**Hayden, Maxwell Martin, DPM+**
Sparta, IL 62286
Phone:(618) 443-1303
**NPI:1093211955**
Cultural Training Completed: No
Hours: [Mon, Tue, Wed, Thu, Fri] 08:00 AM - 05:00 PM
Certification(s):Board Certified
Accessibility: Some Criteria Met (I P, I EB, I IB, I PA)

**Hayden, Maxwell Martin, DPM+**
Gender: Male
1300 N Market St
Sparta, IL 62286
Phone:(618) 443-1303
**NPI:1093211955**
Cultural Training Completed: No
Hours: [Mon, Tue, Wed, Thu, Fri] 09:00 AM - 07:00 PM, Sat 09:00 AM - 04:00 PM, Sun 09:00 AM - 02:00 PM
After Hours Phone Number:(618) 443-1303
Certification(s):Board Certified
Accessibility: Details Pending (P P, P EB, P IB, P PA)

#### Pulmonary Disease

**Barkoviak, Michael J, MD+**
Gender: Male
818 E Broadway St

## IL

### Randolph

#### Pulmonary Disease

**Barkoviak, Michael J, MD+**
Sparta, IL 62286
Phone:(314) 653-5007
**NPI:1609867142**
Cultural Training Completed: No
Hours: [Mon, Tue, Wed, Thu, Fri] 08:00 AM - 05:00 PM
Other Language(s):Spanish
Accessibility: Details Pending (P P, P EB, P IB, P PA)

#### Rheumatology

**Daud, Umar, MD+**
Gender: Male
1300 N Market St
Sparta, IL 62286
Phone:(618) 443-4138
**NPI:1053388942**
Cultural Training Completed: No
Hours: [Mon, Tue, Wed, Thu, Fri] 08:00 AM - 05:00 PM
Other Language(s):English,Urdu,Punjabi
Accessibility: Details Pending (P P, P EB, P IB, P PA)

**Hoffmann, Sandra Schreiner, MD+**
Gender: Female
1300 N Market St
Sparta, IL 62286
Phone:(618) 443-1362
**NPI:1477565893**

## IL

### Randolph

#### Rheumatology

**Hoffmann, Sandra Schreiner, MD+**
Cultural Training Completed: Yes
Hours: [Mon, Tue, Wed, Thu, Fri] 08:00 AM - 05:00 PM
Other Language(s):English
Accessibility: Details Pending (P P, P EB, P IB, P PA)

#### Speech-Language Pathologist

**Eggemeyer, Ashley S, SLP+**
Gender: Female
1501 Melmar Dr
Sparta, IL 62286
Phone:(618) 443-2122
**NPI:1336536820**
Cultural Training Completed: No
Hours: [Mon, Tue, Wed, Thu, Fri] 08:00 AM - 05:00 PM
After Hours Phone Number:(618) 443-2122
Accessibility: Details Pending (P P, P EB, P IB, P PA)

#### Urology (Urinary Tract)

**Psihramis, Kostantinos E, MD+**
Gender: Male
818 E Broadway St
Sparta, IL 62286
Phone:(618) 443-1362
**NPI:1902889793**

## IL

### Randolph

#### Urology (Urinary Tract)

**Psihramis, Kostantinos E, MD+**
Cultural Training Completed: Yes
Hours: [Mon, Tue, Wed, Thu, Fri] 08:00 AM - 05:00 PM
Other Language(s):Greek,French,Filipino
Certification(s):Board Certified
Accessibility: Some Criteria Met (I P, I EB, P IB, I PA)

**Psihramis, Kostantinos E, MD+**
Gender: Male
1300 N Market St
Sparta, IL 62286
Phone:(618) 443-6228
**NPI:1902889793**
Cultural Training Completed: Yes
Hours: [Mon, Tue, Wed, Thu, Fri] 08:00 AM - 05:00 PM, Sat 09:00 AM - 04:00 PM, Sun 09:00 AM - 02:00 PM
Other Language(s):Greek,French,Filipino
Certification(s):Board Certified
Accessibility: Details Pending (P P, P EB, P IB, P PA)

## IL

### Randolph

#### Steeleville

**Family Medicine (General Family Medical Care)**

**Lowry-Rohlfing, Lisa A, MD+**
Gender: Female
602 W Shawneetown Trl
Steeleville, IL 62288
Phone:(618) 965-3382
**NPI:1386755973**
Cultural Training Completed: No
Hours: [Mon, Tue, Wed, Thu, Fri] 08:00 AM - 05:00 PM
Certification(s):Board Certified
Accessibility: Some Criteria Met (P, EB, IB, PA)

**Nurse Practitioner**

**Dudenbostel, Mindy M, ARNP+**
Gender: Female
602 W Shawneetown Trl
Steeleville, IL 62288
Phone:(618) 965-3382
**NPI:1447603246**
Cultural Training Completed: Yes
Hours: [Mon, Tue, Wed, Thu, Fri] 08:00 AM - 05:00 PM
Accessibility: Some Criteria Met (P, EB, IB, PA)

## IL

### Randolph

**Nurse Practitioner: Family**

**Dudenbostel, Mindy M, ARNP+**
Gender: Female
602 W Shawneetown Trl
Steeleville, IL 62288
Phone:(618) 965-3382
**NPI:1447603246**
Cultural Training Completed: Yes
Hours: [Mon, Tue, Wed, Thu, Fri] 08:00 AM - 05:00 PM
Accessibility: Some Criteria Met (P, EB, IB, PA)

**Physician Assistant**

**Albertini, Angela M, PA+**
Gender: Female
602 W Shawneetown Trl
Steeleville, IL 62288
Phone:(618) 965-3382
**NPI:1386979839**
Cultural Training Completed: No
Hours: [Mon, Tue, Wed, Thu, Fri] 08:00 AM - 05:00 PM
Accessibility: Details Pending (P, EB, IB, PA)

**Podiatrist (Feet, Ankles)**

**Hayden, Maxwell Martin, DPM+**
Gender: Male
9 Westwood Dr
Steeleville, IL 62288

## IL

### Randolph

**Podiatrist (Feet, Ankles)**

**Hayden, Maxwell Martin, DPM+**
Phone:(618) 965-3466
**NPI:1093211955**
Cultural Training Completed: No
Hours: [Mon, Tue, Wed, Thu, Fri] 08:00 AM - 05:00 PM
Certification(s):Board Certified
Accessibility: Details Pending (P, EB, IB, PA)

### Richland

#### Olney

**Audiologist**

**Curtis, Pamela M, AUD+**
Gender: Female
800 E Locust St
Olney, IL 62450
Phone:(618) 395-6026
**NPI:1144334186**
Cultural Training Completed: No
Hours: [Mon, Tue, Wed, Thu, Fri] 08:00 AM - 05:00 PM
Certification(s):Board Certified
Accessibility: Some Criteria Met (P, EB, IB, PA)

**Cardiovascular Disease (Heart, Blood Vessels)**

**Bacidore, Philip V, DO+**
Gender: Male

## IL

### Richland

**Cardiovascular Disease (Heart, Blood Vessels)**

**Bacidore, Philip V, DO+**
115 E Market St
Olney, IL 62450
Phone:(812) 885-3243
**NPI:1891793634**
Cultural Training Completed: Yes
Hours: Mon 08:00 AM - 05:00 PM
Other Language(s):English
Certification(s):Board Certified
Accessibility: Details Pending (P, EB, IB, PA)

**Fayn, Yekaterina, MD+**
Gender: Female
800 E Locust St
Olney, IL 62450
Phone:(618) 395-2131
**NPI:1699934471**
Cultural Training Completed: No
Hours: [Mon, Tue, Wed, Thu, Fri] 08:00 AM - 05:00 PM
Other Language(s):Russian
Certification(s):Board Certified
Accessibility: Some Criteria Met (P, EB, IB, PA)

**Fisher, Raymond L, MD+**
Gender: Male
800 E Locust St

## IL

### Richland

**Cardiovascular Disease (Heart, Blood Vessels)**

**Fisher, Raymond L, MD+**
Olney, IL 62450
Phone:(618) 395-2131
**NPI:1104886779**
Cultural Training Completed: Yes
Hours: [Mon, Tue, Wed, Thu, Fri] 08:00 AM - 05:00 PM
Other Language(s):English
Certification(s):Board Certified
Accessibility: Some Criteria Met (P, EB, IB, PA)

**Family Medicine (General Family Medical Care)**

**Lewandowski, Alyssa Suzanne, DO+**
Gender: Female
800 E Locust St
Olney, IL 62450
Phone:(618) 395-2131
**NPI:1053791848**
Cultural Training Completed: No
Hours: [Mon, Tue, Wed, Thu, Fri] 08:00 AM - 05:00 PM
Certification(s):Board Certified
Accessibility: Some Criteria Met (P, EB, IB, PA)

**Waldherr, Alexander T, DO+**
Gender: Male

## IL

### Richland

**Family Medicine (General Family Medical Care)**

**Waldherr, Alexander T, DO+**
504 Micah Dr
Olney, IL 62450
Phone:(618) 388-3128
**NPI:1457939704**
Cultural Training Completed: Yes
Hours: [Mon, Tue, Wed, Thu, Fri] 08:00 AM - 05:00 PM
Accessibility: Some Criteria Met (P, EB, IB, PA)

**General Surgery**

**Orenich, Justin, DO+**
Gender: Male
605 E Main St
Olney, IL 62450
Phone:(618) 392-9400
**NPI:1750615456**
Cultural Training Completed: No
Hours: [Mon, Tue, Wed, Thu, Fri] 08:00 AM - 05:00 PM
Certification(s):Board Certified
Accessibility: Details Pending (P, EB, IB, PA)

**Shajari, Andrew, MD+**
Gender: Male
605 E Main St
Olney, IL 62450
Phone:(618) 392-1786
**NPI:1538666003**
Cultural Training Completed: No

## IL

### Richland

**General Surgery**

**Shajari, Andrew, MD+**
Hours: [Mon, Tue, Wed, Thu, Fri] 08:00 AM - 05:00 PM
Accessibility: Details Pending (P, EB, IB, PA)

**Hematology & Oncology**

**Saba, Hanna M, MD+**
Gender: Male
800 E Locust St
Olney, IL 62450
Phone:(618) 395-2131
**NPI:1720070386**
Cultural Training Completed: No
Hours: [Mon, Tue, Wed, Thu, Fri] 08:00 AM - 05:00 PM
After Hours Phone Number:(618) 395-2131
Other Language(s):English,Arabic
Accessibility: Some Criteria Met (P, EB, IB, PA)

**Medical Oncology**

**Saba, Hanna M, MD+**
Gender: Male
800 E Locust St
Olney, IL 62450
Phone:(618) 395-2131
**NPI:1720070386**
Cultural Training Completed: No
Hours: [Mon, Tue, Wed, Thu, Fri] 08:00 AM - 05:00 PM

## IL

### Richland

**Medical Oncology**

**Saba, Hanna M, MD+**
After Hours Phone Number:(618) 395-2131
Other Language(s):English,Arabic
Certification(s):Board Certified
Accessibility: Some Criteria Met (P, EB, IB, PA)

**Nurse Practitioner: Adult Health**

**Merchiori, Rebecca J, APRN+**
Gender: Female
1120 N East St
Olney, IL 62450
Phone:(618) 395-5222
**NPI:1588068464**
Cultural Training Completed: Yes
Hours: [Mon, Tue, Wed, Thu, Fri] 08:30 AM - 05:00 PM
Accessibility: Some Criteria Met (P, EB, IB, PA)

**Nurse Practitioner: Family**

**Baltzell, Jamee S., APRN**
Gender: Female
1108 N East St
Olney, IL 62450
Phone:(618) 429-9453
**NPI:1609159425**
Cultural Training Completed: Yes

## IL

### Richland

**Nurse Practitioner: Family**

**Baltzell, Jamee S., APRN**
Hours: [Mon, Tue, Wed, Thu, Fri] 08:00 AM - 05:00 PM
Other Language(s):English
Accessibility: Details Pending (P, EB, IB, PA)

**Baltzell, Jamee S., APRN***
Gender: Female
1707 E Main St
Ste 2
Olney, IL 62450
Phone:(618) 879-2150
**NPI:1609159425**
Cultural Training Completed: Yes
Hours: [Mon, Tue, Wed, Thu, Fri] 08:30 AM - 05:00 PM
Other Language(s):English
Accessibility: Some Criteria Met (P, EB, IB, PA)

**Bogard, Mykayla, APRN+**
Gender: Female
800 E Locust St
Olney, IL 62450
Phone:(618) 392-1786
**NPI:1972257681**
Cultural Training Completed: No
Hours: [Mon, Tue, Wed, Thu, Fri] 08:00 AM - 05:00 PM

## IL

### Richland

**Nurse Practitioner: Family**

**Bogard, Mykayla, APRN+**
Accessibility: Some Criteria Met (P, EB, IB, PA)

**Titsworth, Trenton Trey, APRN+**
Gender: Male
800 E Locust St
Olney, IL 62450
Phone:(618) 395-2131
**NPI:1053039610**
Cultural Training Completed: No
Hours: [Mon, Tue, Wed, Thu, Fri] 08:00 AM - 05:00 PM
Accessibility: Some Criteria Met (P, EB, IB, PA)

**Vanblaricum, Sallie A, APRN+**
Gender: Female
800 E Locust St
Olney, IL 62450
Phone:(618) 395-2131
**NPI:1619640612**
Cultural Training Completed: No
Hours: [Mon, Tue, Wed, Thu, Fri] 08:00 AM - 05:00 PM
Certification(s):Board Certified
Accessibility: Some Criteria Met (P, EB, IB, PA)

## IL

### Richland

**Nurse Practitioner: Gerontology**

**Merchiori, Rebecca J, APRN+**
Gender: Female
1120 N East St
Olney, IL 62450
Phone:(618) 395-5222
**NPI:1588068464**
Cultural Training Completed: Yes
Hours: [Mon, Tue, Wed, Thu, Fri] 08:30 AM - 05:00 PM
Accessibility: Some Criteria Met (P, EB, IB, PA)

**Nurse Practitioner: Pediatrics (Babies, Children)**

**Niemerg, Jamie A, MSN+**
Gender: Female
1108 N East St
Olney, IL 62450
Phone:(618) 429-9470
**NPI:1366783714**
Cultural Training Completed: Yes
Hours: [Mon, Tue, Wed, Thu, Fri] 08:30 AM - 05:00 PM
Accessibility: Details Pending (P, EB, IB, PA)

**Nurse Practitioner: Psych/Mental Health**

**Keepes, Ashley R, APRN+**
Gender: Female
363 N West St

## IL

### Richland

**Nurse Practitioner: Psych/Mental Health**

**Keepes, Ashley R, APRN+**
Olney, IL 62450
Phone:(618) 392-9418
**NPI:1285326025**
Cultural Training Completed: No
Hours: [Mon, Tue, Wed, Thu, Fri] 08:00 AM - 05:00 PM
Accessibility: Some Criteria Met (P, EB, IB, PA)

**Merchiori, Rebecca J, APRN+**
Gender: Female
1120 N East St
Olney, IL 62450
Phone:(618) 395-5222
**NPI:1588068464**
Cultural Training Completed: Yes
Hours: [Mon, Tue, Wed, Thu, Fri] 08:30 AM - 05:00 PM
Accessibility: Some Criteria Met (P, EB, IB, PA)

**Shroyer, Yanci J, APRN+**
Gender: Female
1707 E Main St
Ste 8
Olney, IL 62450
Phone:(618) 879-2150
**NPI:1427723345**
Cultural Training Completed: No

## IL

### Richland

#### Nurse Practitioner: Psych/Mental Health

**Shroyer, Yanci J, APRN+**
Hours: [Mon, Tue, Wed, Thu, Fri] 08:00 AM - 05:00 PM
Accessibility: Details Pending (P P, P EB, P IB, P PA)

#### Obstetrics & Gynecology (Pregnancy, Women's Health)

**Hatten, Rise C, MD+**
Gender: Female
1120 N East St
Olney, IL 62450
Phone:(618) 395-5222
**NPI:1265499271**
Cultural Training Completed: No
Hours: [Mon, Tue, Wed, Thu, Fri] 08:30 AM - 05:00 PM
Other Language(s):English
Certification(s):Board Certified
Accessibility: Some Criteria Met (I P, I EB, I IB, I PA)

#### Orthopaedic Surgery

**Fullop, Julko E, MD+**
Gender: Male
504 Micah Dr
Olney, IL 62450
Phone:(618) 388-3128
**NPI:1225023146**
Cultural Training Completed: No

## IL

### Richland

#### Orthopaedic Surgery

**Fullop, Julko E, MD+**
Hours: [Mon, Tue, Wed, Thu, Fri] 08:00 AM - 05:00 PM
Other Language(s):English
Certification(s):Board Certified
Accessibility: Some Criteria Met (I P, I EB, I IB, I PA)

**Miller, Justin Allen, MD+**
Gender: Male
504 Micah Dr
Olney, IL 62450
Phone:(618) 388-3128
**NPI:1326206426**
Cultural Training Completed: Yes
Hours: [Mon, Tue, Wed, Thu, Fri] 08:00 AM - 05:00 PM
Accessibility: Some Criteria Met (I P, I EB, I IB, I PA)

#### Physician Assistant

**Eaglin, Zachary M, PA+**
Gender: Male
504 Micah Dr
Olney, IL 62450
Phone:(618) 388-3128
**NPI:1477441160**
Cultural Training Completed: No
Hours: [Mon, Tue, Wed, Thu, Fri] 08:00 AM - 05:00 PM

## IL

### Richland

#### Physician Assistant

**Eaglin, Zachary M, PA+**
Accessibility: Some Criteria Met (I P, I EB, I IB, I PA)

**Newman, Kara R, PA+**
Gender: Female
504 Micah Dr
Olney, IL 62450
Phone:(618) 388-3128
**NPI:1417649922**
Cultural Training Completed: Yes
Hours: [Mon, Tue, Wed, Thu, Fri] 08:00 AM - 05:00 PM
Accessibility: Some Criteria Met (I P, I EB, I IB, I PA)

**Raines, Stormi T, PA+**
Gender: Female
363 N West St
Olney, IL 62450
Phone:(618) 392-9400
**NPI:1558880872**
Cultural Training Completed: No
Hours: [Mon, Tue, Wed, Thu, Fri] 08:00 AM - 05:00 PM
After Hours Phone Number:(618) 392-9400
Accessibility: Some Criteria Met (I P, I EB, I IB, I PA)

**Zuber, Stephanie L, PA+**
Gender: Female
800 E Locust St
Olney, IL 62450
Phone:(618) 395-1944

## IL

### Richland

#### Physician Assistant

**Zuber, Stephanie L, PA+**
**NPI:1730580572**
Cultural Training Completed: No
Hours: [Mon, Tue, Wed, Thu, Fri] 08:00 AM - 05:00 PM
Certification(s):Board Certified
Accessibility: Some Criteria Met (I P, I EB, I IB, I PA)

#### Podiatrist (Feet, Ankles)

**Baptist, Christopher D, DPM+**
Gender: Male
800 E Locust St
Olney, IL 62450
Phone:(618) 395-2131
**NPI:1487092599**
Cultural Training Completed: No
Hours: [Mon, Tue, Wed, Thu, Fri] 08:00 AM - 05:00 PM
Accessibility: Some Criteria Met (I P, I EB, I IB, I PA)

**Baptist, Christopher D, DPM+**
Gender: Male
363 N West St
Olney, IL 62450
Phone:(618) 392-9418
**NPI:1487092599**
Cultural Training Completed: No
Hours: [Mon, Tue, Wed, Thu, Fri] 08:00 AM - 05:00 PM

## IL

### Richland

**Podiatrist (Feet, Ankles)**

**Baptist, Christopher D, DPM+**
Accessibility: Some Criteria Met (P, EB, IB, PA)

**Bisby, Donald C, DPM+**
Gender: Male
504 Micah Dr
Olney, IL 62450
Phone:(618) 388-3128
**NPI:1184144727**
Cultural Training Completed: Yes
Hours: [Mon, Tue, Wed, Thu, Fri] 08:00 AM - 05:00 PM
Other Language(s):English
Accessibility: Some Criteria Met (P, EB, IB, PA)

**Public Health or Welfare**

**Richland County Public Health**
501 S Whittle Ave
Olney, IL 62450
Phone:(618) 392-6241
**NPI:1104909407**
Website: https://www.richlandcountyhealthoffice.org/
Cultural Training Completed: No
Hours: [Mon, Tue, Wed, Thu, Fri] 08:00 AM - 04:00 PM
Other Language(s):English

## IL

### Richland

**Public Health or Welfare**

**Richland County Public Health**
Accessibility: Some Criteria Met (P, EB, IB, PA)

**Urology (Urinary Tract)**

**Waller, Mary M, MD+**
Gender: Female
800 E Locust St
Olney, IL 62450
Phone:(618) 395-2131
**NPI:1225024615**
Cultural Training Completed: No
Hours: [Mon, Tue, Wed, Thu, Fri] 08:00 AM - 05:00 PM
After Hours Phone Number:(618) 395-6083
Other Language(s):English
Certification(s):Board Certified
Accessibility: Some Criteria Met (P, EB, IB, PA)

### Saint Clair

### Belleville

**Audiologist**

**Mueller, Elizabeth D, AUD+**
Gender: Female
19 Wolf Creek Dr
Belleville, IL 62226
Phone:(618) 235-3687
**NPI:1912466186**
Cultural Training Completed: No

## IL

### Saint Clair

**Audiologist**

**Mueller, Elizabeth D, AUD+**
Hours: [Mon, Tue, Wed, Thu, Fri] 09:00 AM - 05:00 PM
Certification(s):Board Certified
Accessibility: Details Pending (P, EB, IB, PA)

**Redmond, Samantha Lynn, AUD+**
Gender: Female
19 Wolf Creek Dr
Belleville, IL 62226
Phone:(618) 235-3687
**NPI:1538896774**
Cultural Training Completed: No
Hours: [Mon, Tue, Wed, Thu, Fri] 08:00 AM - 05:00 PM
Certification(s):Board Certified
Accessibility: Details Pending (P, EB, IB, PA)

**Schieber, Tatum M, AUD+**
Gender: Female
19 Wolf Creek Dr
Belleville, IL 62226
Phone:(618) 235-3687
**NPI:1992694285**
Cultural Training Completed: No
Hours: [Mon, Tue, Wed, Thu, Fri] 08:00 AM - 05:00 PM

## IL

### Saint Clair

**Audiologist**

**Schieber, Tatum M, AUD+**
Accessibility: Details Pending (P, EB, IB, PA)

**Schmitt, Brianna M, AUD+**
Gender: Female
4933 Benchmark Centre Dr
Ste B
Belleville, IL 62226
Phone:(618) 628-1212
**NPI:1598318404**
Cultural Training Completed: No
Hours: [Mon, Tue, Wed, Thu, Fri] 08:00 AM - 05:00 PM
Accessibility: Details Pending (P, EB, IB, PA)

**Cardiology (Heart, Blood Vessels)**

**Hussein, Ahmed Hamdy, MD+**
Gender: Male
4600 Memorial Dr
Ste W1
Belleville, IL 62226
Phone:(618) 233-3066
**NPI:1104294685**
Cultural Training Completed: No
Hours: [Mon, Tue, Wed, Thu, Fri] 08:00 AM - 05:00 PM
Accessibility: Details Pending (P, EB, IB, PA)

## IL

### Saint Clair

**Cardiology (Heart, Blood Vessels)**

**Lindner, Samuel M, MD+**
Gender: Male
4600 Memorial Dr
Ste W1
Belleville, IL 62226
Phone:(618) 233-3066
**NPI:1831517051**
Cultural Training Completed: No
Hours: [Mon, Tue, Wed, Thu, Fri] 08:00 AM - 05:00 PM
Accessibility: Details Pending (P P, P EB, P IB, P PA)

**Mahmood, Hatim A, MD+**
Gender: Male
180 S 3rd St
Ste 300
Belleville, IL 62220
Phone:(618) 213-7933
**NPI:1174556583**
Cultural Training Completed: No
Hours: [Mon, Tue, Wed, Thu, Fri] 08:00 AM - 05:00 PM
Certification(s):Board Certified
Accessibility: Some Criteria Met (I P, I EB, I IB, I PA)

**Sharma, Tanya, MD+**
Gender: Female
4600 Memorial Dr
Ste W1
Belleville, IL 62226
Phone:(618) 233-3066

## IL

### Saint Clair

**Cardiology (Heart, Blood Vessels)**

**Sharma, Tanya, MD+**
**NPI:1508426057**
Cultural Training Completed: No
Hours: [Mon, Tue, Wed, Thu, Fri] 08:00 AM - 05:00 PM
Accessibility: Details Pending (P P, P EB, P IB, P PA)

**Cardiovascular Disease (Heart, Blood Vessels)**

**Abdul-Aziz, Syed A, MD+**
Gender: Male
180 S 3rd St
Ste 350
Belleville, IL 62220
Phone:(618) 213-7933
**NPI:1114906005**
Cultural Training Completed: No
Hours: [Mon, Tue, Wed, Thu, Fri] 08:00 AM - 05:00 PM
Other Language(s):Urdu
Certification(s):Board Certified
Accessibility: Some Criteria Met (I P, I EB, I IB, I PA)

**Abdul-Aziz, Syed A, MD+**
Gender: Male
180 S 3rd St
Ste 300
Belleville, IL 62220
Phone:(618) 213-7933
**NPI:1114906005**

## IL

### Saint Clair

**Cardiovascular Disease (Heart, Blood Vessels)**

**Abdul-Aziz, Syed A, MD+**
Cultural Training Completed: No
Hours: [Mon, Tue, Wed, Thu, Fri] 08:00 AM - 05:00 PM
Other Language(s):Urdu
Certification(s):Board Certified
Accessibility: Some Criteria Met (I P, I EB, I IB, I PA)

**Bhandari, Rohan, MD+**
Gender: Male
4600 Memorial Dr
Ste W1
Belleville, IL 62226
Phone:(618) 233-3066
**NPI:1558744474**
Cultural Training Completed: Yes
Hours: [Mon, Tue, Wed, Thu, Fri] 08:00 AM - 05:00 PM
Other Language(s):English
Accessibility: Details Pending (P P, P EB, P IB, P PA)

**Brener, Sorin Jakob, MD+**
Gender: Male
4500 Memorial Dr
Ste W1
Belleville, IL 62226
Phone:(618) 233-3066
**NPI:1104930338**
Cultural Training Completed: No

## IL

### Saint Clair

**Cardiovascular Disease (Heart, Blood Vessels)**

**Brener, Sorin Jakob, MD+**
Hours: [Mon, Tue, Wed, Thu, Fri] 08:00 AM - 05:00 PM
Certification(s):Board Certified
Accessibility: Details Pending (P P, P EB, P IB, P PA)

**Darbari, Sunil, MD+**
Gender: Male
4600 Memorial Dr
Ste W1
Belleville, IL 62226
Phone:(618) 233-3066
**NPI:1932197290**
Cultural Training Completed: No
Hours: [Mon, Tue, Wed, Thu, Fri] 08:00 AM - 05:00 PM
Certification(s):Board Certified
Accessibility: Details Pending (P P, P EB, P IB, P PA)

**Fleissner, Michael J, MD+**
Gender: Male
4600 Memorial Dr
Ste W1
Belleville, IL 62226
Phone:(618) 233-3066
**NPI:1942289459**
Cultural Training Completed: No
Hours: [Mon, Tue, Wed, Thu, Fri] 08:00 AM - 05:00 PM

## IL

### Saint Clair

**Cardiovascular Disease (Heart, Blood Vessels)**

**Fleissner, Michael J, MD+**
Other Language(s):Arabic
Certification(s):Board Certified
Accessibility: Details Pending (P, EB, IB, PA)

**Hayat, Sultan A, MD+**
Gender: Male
4600 Memorial Dr
Ste W1
Belleville, IL 62226
Phone:(618) 233-3066
**NPI:1548248453**
Cultural Training Completed: No
Hours: [Mon, Tue, Wed, Thu, Fri] 08:00 AM - 05:00 PM
Certification(s):Board Certified
Accessibility: Details Pending (P, EB, IB, PA)

**Hussein, Ahmed Hamdy, MD+**
Gender: Male
4600 Memorial Dr
Ste W1
Belleville, IL 62226
Phone:(618) 233-3066
**NPI:1104294685**
Cultural Training Completed: No
Hours: [Mon, Tue, Wed, Thu, Fri] 08:00 AM - 05:00 PM

## IL

### Saint Clair

**Cardiovascular Disease (Heart, Blood Vessels)**

**Hussein, Ahmed Hamdy, MD+**
Accessibility: Details Pending (P, EB, IB, PA)

**Lehman, John J, MD+**
Gender: Male
4600 Memorial Dr
Ste W1
Belleville, IL 62226
Phone:(618) 222-8900
**NPI:1568480374**
Cultural Training Completed: No
Hours: [Mon, Tue, Wed, Thu, Fri] 08:00 AM - 05:00 PM
Certification(s):Board Certified
Accessibility: Details Pending (P, EB, IB, PA)

**Lehman, John J, MD+**
Gender: Male
4600 Memorial Dr
Ste W3
Belleville, IL 62226
Phone:(618) 222-8900
**NPI:1568480374**
Cultural Training Completed: No
Hours: [Mon, Tue, Wed, Thu] 08:00 AM - 03:00 PM, Fri 08:00 AM - 02:00 PM
Certification(s):Board Certified
Accessibility: Details Pending (P, EB, IB, PA)

## IL

### Saint Clair

**Cardiovascular Disease (Heart, Blood Vessels)**

**Lindner, Samuel M, MD+**
Gender: Male
4600 Memorial Dr
Ste W1
Belleville, IL 62226
Phone:(618) 233-3066
**NPI:1831517051**
Cultural Training Completed: No
Hours: [Mon, Tue, Wed, Thu, Fri] 08:00 AM - 05:00 PM
Certification(s):Board Certified
Accessibility: Details Pending (P, EB, IB, PA)

**Mahmood, Hatim A, MD+**
Gender: Male
180 S 3rd St
Ste 300
Belleville, IL 62220
Phone:(618) 213-7933
**NPI:1174556583**
Cultural Training Completed: No
Hours: [Mon, Tue, Wed, Thu, Fri] 08:00 AM - 05:00 PM
Certification(s):Board Certified
Accessibility: Some Criteria Met (P, EB, IB, PA)

**Percell, Robert L, MD+**
Gender: Male
4600 Memorial Dr
Ste W1

## IL

### Saint Clair

**Cardiovascular Disease (Heart, Blood Vessels)**

**Percell, Robert L, MD+**
Belleville, IL 62226
Phone:(618) 233-3066
**NPI:1316025505**
Cultural Training Completed: Yes
Hours: [Mon, Tue, Wed, Thu, Fri] 08:00 AM - 05:00 PM
Certification(s):Board Certified
Accessibility: Details Pending (P, EB, IB, PA)

**Sharma, Tanya, MD+**
Gender: Female
4600 Memorial Dr
Ste W1
Belleville, IL 62226
Phone:(618) 233-3066
**NPI:1508426057**
Cultural Training Completed: No
Hours: [Mon, Tue, Wed, Thu, Fri] 08:00 AM - 05:00 PM
Accessibility: Details Pending (P, EB, IB, PA)

**Tiwari, Sumit, MD+**
Gender: Male
180 S 3rd St
Ste 300
Belleville, IL 62220
Phone:(618) 216-8127
**NPI:1215048574**
Cultural Training Completed: No

## IL

### Saint Clair

#### Cardiovascular Disease (Heart, Blood Vessels)

**Tiwari, Sumit, MD+**
Hours: [Mon, Tue, Wed, Thu, Fri] 08:00 AM - 05:00 PM
Other Language(s):Hindi
Certification(s):Board Certified
Accessibility: Some Criteria Met (I P, I EB, I IB, I PA)

**Williams, Zachary R, MD+**
Gender: Male
4600 Memorial Dr
Ste W1
Belleville, IL 62226
Phone:(618) 233-3066
**NPI:1134372584**
Cultural Training Completed: No
Hours: [Mon, Tue, Wed, Thu, Fri] 08:00 AM - 05:00 PM
Certification(s):Board Certified
Accessibility: Details Pending (P P, P EB, P IB, P PA)

#### Case Manager/Care Coordinator

**Frey, Tara, CADC+**
Gender: Female
8601 W Main St
Belleville, IL 62223
Phone:(618) 213-8700
**NPI:1154908085**
Cultural Training Completed: Yes

## IL

### Saint Clair

#### Case Manager/Care Coordinator

**Frey, Tara, CADC+**
Hours: [Mon, Tue, Wed, Thu, Fri] 08:00 AM - 05:00 PM
Accessibility: Details Pending (P P, P EB, P IB, P PA)

**Tourville, Jennifer, MS+**
Gender: Female
8601 W Main St
Belleville, IL 62223
Phone:(618) 213-8700
**NPI:1891344248**
Cultural Training Completed: Yes
Hours: [Mon, Tue, Wed, Thu, Fri] 08:00 AM - 05:00 PM
Accessibility: Details Pending (P P, P EB, P IB, P PA)

#### Chiropractor (Bones, Joints)

**Kaesberg, Kendra, DC+**
Gender: Female
100 Mascoutah Ave
Belleville, IL 62220
Phone:(618) 233-6824
**NPI:1184799371**
Cultural Training Completed: No
Hours: [Mon, Tue, Wed, Thu, Fri, Sat] 08:00 AM - 05:00 PM
Accessibility: Details Pending (P P, P EB, P IB, P PA)

## IL

### Saint Clair

#### Clinical Cardiac Electrophysiology

**Percell, Robert L, MD+**
Gender: Male
4600 Memorial Dr
Ste W1
Belleville, IL 62226
Phone:(618) 233-3066
**NPI:1316025505**
Cultural Training Completed: Yes
Hours: [Mon, Tue, Wed, Thu, Fri] 08:00 AM - 05:00 PM
Accessibility: Details Pending (P P, P EB, P IB, P PA)

#### Critical Care Medicine

**Bhutto, Kashif S, MD+**
Gender: Male
4600 Memorial Dr
Ste 200
Belleville, IL 62226
Phone:(618) 235-0460
**NPI:1083791651**
Cultural Training Completed: No
Hours: [Mon, Tue, Wed, Thu, Fri] 08:00 AM - 05:00 PM
Certification(s):Board Certified
Accessibility: Details Pending (P P, P EB, P IB, P PA)

**Choudhary, Salik Karim, MD+**
Gender: Male
4600 Memorial Dr
Ste 200
Belleville, IL 62226
Phone:(618) 233-2220

## IL

### Saint Clair

#### Critical Care Medicine

**Choudhary, Salik Karim, MD+**
**NPI:1386986578**
Cultural Training Completed: No
Hours: [Mon, Tue, Wed, Thu, Fri] 08:00 AM - 05:00 PM
Certification(s):Board Certified
Accessibility: Details Pending (P P, P EB, P IB, P PA)

**Niziolek, Kyle C, APNP+**
Gender: Male
4500 Memorial Dr
Belleville, IL 62226
Phone:(234) 567-8910
**NPI:1427314095**
Cultural Training Completed: No
Hours: [Mon, Tue, Wed, Thu, Fri] 08:00 AM - 05:00 PM
Other Language(s):English
Certification(s):Board Certified
Accessibility: Some Criteria Met (I P, I EB, P IB, I PA)

#### Endocrinology, Diabetes & Metabolism

**Al Tinawi, Qamar Mohammad Hussein, MD+**
Gender: Female
311 W Lincoln St
Ste 200
Belleville, IL 62220

## IL

### Saint Clair

#### Endocrinology, Diabetes & Metabolism

**Al Tinawi, Qamar Mohammad Hussein, MD+**
Phone:(618) 213-7943
**NPI:1629641881**
Cultural Training Completed: No
Hours: [Mon, Tue, Wed, Thu, Fri] 08:00 AM - 05:00 PM
Other Language(s):Arabic
Accessibility: Some Criteria Met (I P, I EB, I IB, I PA)

#### Family Medicine

**BJC Medical Group Family Medicine at Belleville - 4700**
4700 Memorial Dr
Ste 210
Belleville, IL 62226
Phone:(618) 767-7700
**NPI:1073022000**
Website: http://www.bjc.org
Cultural Training Completed: No
Hours: [Mon, Tue, Wed, Thu, Fri] 08:00 AM - 05:00 PM
Accessibility: Details Pending (P P, P EB, P IB, P PA)

#### Family Medicine (General Family Medical Care)

**Nash, Michael W, MD#**
Gender: Male

## IL

### Saint Clair

#### Family Medicine (General Family Medical Care)

**Nash, Michael W, MD#**
4315 Memorial Dr
Belleville, IL 62226
Phone:(314) 996-7014
**NPI:1376577825**
Cultural Training Completed: No
Hours: [Mon, Tue, Wed, Thu, Fri] 08:00 AM - 05:00 PM, [Sat, Sun] 12:00 AM - 12:00 PM
After Hours Phone Number:(618) 767-7023
Certification(s):Board Certified
Accessibility: Details Pending (P P, P EB, P IB, P PA)

**Quaizar, Huzaifa, MD+**
Gender: Male
4500 Memorial Dr
Belleville, IL 62226
Phone:(618) 767-3235
**NPI:1326334343**
Cultural Training Completed: No
Hours: [Mon, Tue, Wed, Thu, Fri] 08:00 AM - 05:00 PM
Other Language(s):Urdu
Certification(s):Board Certified
Accessibility: Details Pending (P P, P EB, P IB, P PA)

#### Gastroenterology

**Pai, Vasantha P, MD+**
Gender: Male

## IL

### Saint Clair

#### Gastroenterology

**Pai, Vasantha P, MD+**
2810 Frank Scott Pkwy W
Ste 716
Belleville, IL 62223
Phone:(618) 355-0880
**NPI:1306921218**
Cultural Training Completed: No
Hours: [Mon, Tue, Wed, Thu, Fri] 08:00 AM - 05:00 PM
Other Language(s):Hindi
Certification(s):Board Certified
Accessibility: Details Pending (P P, P EB, P IB, P PA)

**Sharma, Anuj, MD+**
Gender: Male
4550 Memorial Dr
Ste 280
Belleville, IL 62226
Phone:(618) 767-3235
**NPI:1932420957**
Cultural Training Completed: No
Hours: [Mon, Tue, Wed, Thu, Fri, Sat] 08:00 AM - 05:00 PM
Accessibility: Details Pending (P P, P EB, P IB, P PA)

#### General Practice

**Hughes, Kellie Denise, MD+**
Gender: Female
4600 Memorial Dr
Ste 160
Belleville, IL 62226

## IL

### Saint Clair

#### General Practice

**Hughes, Kellie Denise, MD+**
Phone:(618) 825-9272
**NPI:1699071266**
Cultural Training Completed: Yes
Hours: [Mon, Tue, Wed, Thu, Fri] 08:00 AM - 05:00 PM
Accessibility: Details Pending (P P, P EB, P IB, P PA)

**Hughes, Kellie Denise, MD+**
Gender: Female
4315 Memorial Dr
Belleville, IL 62226
Phone:(314) 996-7014
**NPI:1699071266**
Cultural Training Completed: Yes
Hours: [Mon, Tue, Wed, Thu, Fri] 08:00 AM - 05:00 PM, [Sat, Sun] 12:00 AM - 12:00 PM
Accessibility: Details Pending (P P, P EB, P IB, P PA)

#### General Surgery

**Chambers, Christopher Michael, MD+**
Gender: Male
4600 Memorial Dr
Ste 120
Belleville, IL 62226
Phone:(618) 222-1020
**NPI:1184831869**
Cultural Training Completed: No

## IL

### Saint Clair

#### General Surgery

**Chambers, Christopher Michael, MD+**
Hours: [Mon, Tue, Wed, Thu, Fri] 08:00 AM - 05:00 PM
Certification(s):Board Certified
Accessibility: Details Pending (P P, P EB, P IB, P PA)

#### Hematology & Oncology

**Mooradian, Ariana Araxi, MD+**
Gender: Female
4500 Memorial Dr
Belleville, IL 62226
Phone:(314) 747-1171
**NPI:1366973869**
Cultural Training Completed: No
Hours: [Mon, Tue, Wed, Thu, Fri] 08:00 AM - 05:00 PM
Accessibility: Details Pending (P P, P EB, P IB, P PA)

#### Infectious Disease

**Badahman, Omer M, MD+**
Gender: Male
4600 Memorial Dr
Ste 200
Belleville, IL 62226
Phone:(618) 233-2220
**NPI:1851371231**
Cultural Training Completed: No

## IL

### Saint Clair

#### Infectious Disease

**Badahman, Omer M, MD+**
Hours: [Mon, Tue, Wed, Thu, Fri] 08:00 AM - 05:00 PM
After Hours Phone Number:(618) 233-2220
Other Language(s):Filipino
Certification(s):Board Certified
Accessibility: Details Pending (P P, P EB, P IB, P PA)

#### Internal Medicine (General Medical Care)

**Al Hamati, Mohammed I, MD+**
Gender: Male
4500 Memorial Dr
Belleville, IL 62226
Phone:(618) 233-7750
**NPI:1851779920**
Cultural Training Completed: No
Hours: [Mon, Tue, Wed, Thu, Fri] 08:00 AM - 05:00 PM
Certification(s):Board Certified
Accessibility: Details Pending (P P, P EB, P IB, P PA)

**Al Tinawi, Qamar Mohammad Hussein, MD+**
Gender: Female
311 W Lincoln St
Ste 200
Belleville, IL 62220
Phone:(618) 213-7943

## IL

### Saint Clair

#### Internal Medicine (General Medical Care)

**Al Tinawi, Qamar Mohammad Hussein, MD+**
**NPI:1629641881**
Cultural Training Completed: No
Hours: [Mon, Tue, Wed, Thu, Fri] 08:00 AM - 05:00 PM
Other Language(s):Arabic
Accessibility: Some Criteria Met (I P, I EB, I IB, I PA)

**Darbari, Shabnam, MD+**
Gender: Female
4550 Memorial Dr
Ste 280
Belleville, IL 62226
Phone:(618) 767-3235
**NPI:1225026016**
Cultural Training Completed: No
Hours: [Mon, Tue, Wed, Thu, Fri, Sat] 08:00 AM - 05:00 PM
Certification(s):Board Certified
Accessibility: Details Pending (P P, P EB, P IB, P PA)

**Hussein, Ahmed Hamdy, MD+**
Gender: Male
4600 Memorial Dr
Ste W1
Belleville, IL 62226
Phone:(618) 233-3066
**NPI:1104294685**

## IL

### Saint Clair

#### Internal Medicine (General Medical Care)

**Hussein, Ahmed Hamdy, MD+**
Cultural Training Completed: No
Hours: [Mon, Tue, Wed, Thu, Fri] 08:00 AM - 05:00 PM
Certification(s):Board Certified
Accessibility: Details Pending (P P, P EB, P IB, P PA)

**Patel, Satyen V, MD+**
Gender: Male
4500 Memorial Dr
Belleville, IL 62226
Phone:(618) 257-6220
**NPI:1154482131**
Cultural Training Completed: No
Hours: [Mon, Tue, Wed, Thu, Fri] 08:00 AM - 05:00 PM
After Hours Phone Number:(618) 257-6220
Accessibility: Details Pending (P P, P EB, P IB, P PA)

**Suresh, Aditya Krishna, MD+**
Gender: Male
1 Saint Elizabeth Blvd
Belleville, IL 62269
Phone:(618) 234-2120
**NPI:1366902090**
Cultural Training Completed: No
Hours: [Mon, Tue, Wed, Thu, Fri] 08:00 AM - 05:00 PM

## IL

### Saint Clair

#### Internal Medicine (General Medical Care)

**Suresh, Aditya Krishna, MD+**
Certification(s):Board Certified
Accessibility: Details Pending (P, EB, IB, PA)

**Usman, Ahsan, MD+**
Gender: Male
4500 Memorial Dr
Belleville, IL 62226
Phone:(618) 767-3235
**NPI:1215016571**
Cultural Training Completed: No
Hours: [Mon, Tue, Wed, Thu, Fri] 08:00 AM - 05:00 PM
Other Language(s):Spanish,Hindi,Urdu,English
Certification(s):Board Certified
Accessibility: Details Pending (P, EB, IB, PA)

#### Medical Oncology

**Ansstas, George, MD+**
Gender: Male
4500 Memorial Dr
Belleville, IL 62226
Phone:(618) 607-1340
**NPI:1790988053**
Cultural Training Completed: No
Hours: [Mon, Tue, Wed, Thu, Fri] 08:00 AM - 05:00 PM
Other Language(s):English

## IL

### Saint Clair

#### Medical Oncology

**Ansstas, George, MD+**
Certification(s):Board Certified
Accessibility: Some Criteria Met (P, EB, IB, PA)

**Auberle, Christine Elizabeth, MD+**
Gender: Female
4500 Memorial Dr
Belleville, IL 62226
Phone:(314) 747-1171
**NPI:1952896888**
Cultural Training Completed: No
Hours: [Mon, Tue, Wed, Thu, Fri] 08:00 AM - 05:00 PM
Accessibility: Details Pending (P, EB, IB, PA)

**Kessler, Alaina Justine, MD+**
Gender: Female
4500 Memorial Dr
Belleville, IL 62226
Phone:(314) 747-1171
**NPI:1043697063**
Cultural Training Completed: No
Hours: [Mon, Tue, Wed, Thu, Fri] 08:00 AM - 05:00 PM
Accessibility: Details Pending (P, EB, IB, PA)

**Knapp, Brendan James, MD+**
Gender: Male
4500 Memorial Dr
Belleville, IL 62226

## IL

### Saint Clair

#### Medical Oncology

**Knapp, Brendan James, MD+**
Phone:(314) 747-1171
**NPI:1366002420**
Cultural Training Completed: No
Hours: [Mon, Tue, Wed, Thu, Fri] 08:00 AM - 05:00 PM
Accessibility: Details Pending (P, EB, IB, PA)

**Li, Chunjie, MD+**
Gender: Male
4500 Memorial Dr
Belleville, IL 62226
Phone:(314) 747-1171
**NPI:1255866679**
Cultural Training Completed: Yes
Hours: [Mon, Tue, Wed, Thu, Fri] 08:00 AM - 05:00 PM
Other Language(s):English,Chinese
Accessibility: Details Pending (P, EB, IB, PA)

**Mooradian, Ariana Araxi, MD+**
Gender: Female
4500 Memorial Dr
Belleville, IL 62226
Phone:(314) 747-1171
**NPI:1366973869**
Cultural Training Completed: No
Hours: [Mon, Tue, Wed, Thu, Fri] 08:00 AM - 05:00 PM

## IL

### Saint Clair

#### Medical Oncology

**Mooradian, Ariana Araxi, MD+**
Accessibility: Details Pending (P, EB, IB, PA)

**Odeny, Thomas Aron, MD+**
Gender: Male
4500 Memorial Dr
Belleville, IL 62226
Phone:(314) 747-1171
**NPI:1033641600**
Cultural Training Completed: No
Hours: [Mon, Tue, Wed, Thu, Fri] 08:00 AM - 05:00 PM
Certification(s):Board Certified
Accessibility: Details Pending (P, EB, IB, PA)

**Zaretsky, Jesse Meir, MD+**
Gender: Male
4500 Memorial Dr
Belleville, IL 62226
Phone:(618) 233-7750
**NPI:1760042089**
Cultural Training Completed: No
Hours: [Mon, Tue, Wed, Thu, Fri] 08:00 AM - 05:00 PM
Accessibility: Some Criteria Met (P, EB, IB, PA)

#### Nephrology

**Ghoussoub, Rouba G, MD+**
Gender: Female

## IL

### Saint Clair

#### Nephrology

**Ghoussoub, Rouba G, MD+**
4550 Memorial Dr
Ste 280
Belleville, IL 62226
Phone:(618) 767-3235
**NPI:1396964599**
Cultural Training Completed: No
Hours: [Mon, Tue, Wed, Thu, Fri, Sat] 08:00 AM - 05:00 PM
Other Language(s):Arabic
Certification(s):Board Certified
Accessibility: Details Pending (P, EB, IB, PA)

**Koch, Matthew J, MD+**
Gender: Male
4550 Memorial Dr
Ste 280
Belleville, IL 62226
Phone:(618) 767-3235
**NPI:1962420448**
Cultural Training Completed: No
Hours: [Mon, Tue, Wed, Thu, Fri, Sat] 08:00 AM - 05:00 PM
Other Language(s):Arabic,Armenian,Gujarati,Urdu,English
Certification(s):Board Certified
Accessibility: Details Pending (P, EB, IB, PA)

## IL

### Saint Clair

#### Nephrology

**Patney, Vikram, MD+**
Gender: Male
4550 Memorial Dr
Ste 280
Belleville, IL 62226
Phone:(618) 767-3235
**NPI:1699744235**
Cultural Training Completed: No
Hours: [Mon, Tue, Wed, Thu, Fri, Sat] 08:00 AM - 05:00 PM
Other Language(s):Gujarati,Hindi
Certification(s):Board Certified
Accessibility: Details Pending (P, EB, IB, PA)

**Usman, Ahsan, MD+**
Gender: Male
4500 Memorial Dr
Belleville, IL 62226
Phone:(618) 767-3235
**NPI:1215016571**
Cultural Training Completed: No
Hours: [Mon, Tue, Wed, Thu, Fri] 08:00 AM - 05:00 PM
Other Language(s):Spanish,Hindi,Urdu,English
Accessibility: Details Pending (P, EB, IB, PA)

#### Neurology

**Tanner, James C, MD**
Gender: Male
4500 Memorial Dr

## IL

### Saint Clair

#### Neurology

**Tanner, James C, MD**
Belleville, IL 62226
Phone:(618) 222-1020
**NPI:1194107532**
Cultural Training Completed: No
Hours: [Mon, Tue, Wed, Thu, Fri] 08:00 AM - 05:00 PM
Certification(s):Board Certified
Accessibility: Details Pending (P, EB, IB, PA)

**Thu, Sai Si, MD+**
Gender: Male
4700 Memorial Dr
Ste 250
Belleville, IL 62226
Phone:(618) 257-6480
**NPI:1063875722**
Cultural Training Completed: No
Hours: [Mon, Tue, Wed, Thu, Fri] 08:00 AM - 05:00 PM
Certification(s):Board Certified
Accessibility: Details Pending (P, EB, IB, PA)

#### Neurosurgery (Operations of the Brain, Spinal Cord)

**Budde, Bradley Joseph, MD+**
Gender: Male
4700 Memorial Dr
Ste 230
Belleville, IL 62226
Phone:(618) 257-5902

## IL

### Saint Clair

#### Neurosurgery (Operations of the Brain, Spinal Cord)

**Budde, Bradley Joseph, MD+**
**NPI:1952755951**
Cultural Training Completed: No
Hours: [Mon, Tue, Wed, Thu, Fri] 08:00 AM - 05:00 PM
Accessibility: Details Pending (P, EB, IB, PA)

#### Nuclear Medicine (Testing, E.G.,. MRI, CAT Scan)

**Mahmood, Hatim A, MD+**
Gender: Male
180 S 3rd St
Ste 300
Belleville, IL 62220
Phone:(618) 213-7933
**NPI:1174556583**
Cultural Training Completed: No
Hours: [Mon, Tue, Wed, Thu, Fri] 08:00 AM - 05:00 PM
Certification(s):Board Certified
Accessibility: Some Criteria Met (P, EB, IB, PA)

#### Nurse Practitioner

**Baur, Stacy D, ACNP+**
Gender: Female
4700 Memorial Dr
Belleville, IL 62226
Phone:(618) 234-9884

## IL

### Saint Clair

#### Nurse Practitioner

**Baur, Stacy D, ACNP+**
**NPI:1962232215**
Cultural Training Completed: No
Hours: [Mon, Tue, Wed, Thu, Fri] 08:00 AM - 05:00 PM, [Sat, Sun] 12:00 AM - 12:00 PM
Accessibility: Details Pending (P, EB, IB, PA)

**Baur, Stacy D, ACNP+**
Gender: Female
4700 Memorial Dr
Ste 350
Belleville, IL 62226
Phone:(618) 235-7065
**NPI:1962232215**
Cultural Training Completed: No
Hours: [Mon, Tue, Wed, Thu, Fri] 08:00 AM - 05:00 PM
Accessibility: Details Pending (P, EB, IB, PA)

**Boyd, Elisha, FNP+**
Gender: Female
4600 Memorial Dr
Ste W1
Belleville, IL 62226
Phone:(618) 233-3066
**NPI:1649895038**
Cultural Training Completed: No
Hours: [Mon, Tue, Wed, Thu, Fri] 08:00 AM - 05:00 PM
Accessibility: Details Pending (P, EB, IB, PA)

## IL

### Saint Clair

#### Nurse Practitioner

**Collins, Mari J, APNP+**
Gender: Female
4500 Memorial Dr
Belleville, IL 62226
Phone:(618) 767-3235
**NPI:1659974764**
Cultural Training Completed: No
Hours: [Mon, Tue, Wed, Thu, Fri] 08:00 AM - 05:00 PM
Certification(s):Board Certified
Accessibility: Details Pending (P, EB, IB, PA)

**Haynes, Stephanie Lynn, FNP+**
Gender: Female
4600 Memorial Dr
Ste 200
Belleville, IL 62226
Phone:(618) 233-2220
**NPI:1871480376**
Cultural Training Completed: No
Hours: [Mon, Tue, Wed, Thu, Fri] 08:00 AM - 05:00 PM, [Sat, Sun] 12:00 AM - 12:00 PM
Accessibility: Details Pending (P, EB, IB, PA)

**Kadonsky, Carol M, FNP+**
Gender: Female
4700 Memorial Dr
Ste 350
Belleville, IL 62226
Phone:(618) 235-7065
**NPI:1124326145**

## IL

### Saint Clair

#### Nurse Practitioner

**Kadonsky, Carol M, FNP+**
Cultural Training Completed: No
Hours: [Mon, Tue, Wed, Thu, Fri] 08:00 AM - 05:00 PM
Accessibility: Details Pending (P, EB, IB, PA)

**Kadonsky, Carol M, FNP+**
Gender: Female
4700 Memorial Dr
Ste 300
Belleville, IL 62226
Phone:(618) 234-9884
**NPI:1124326145**
Cultural Training Completed: No
Hours: [Mon, Tue, Wed, Thu, Fri] 08:00 AM - 05:00 PM
Accessibility: Details Pending (P, EB, IB, PA)

**Kadonsky, Carol M, FNP**
Gender: Female
4700 Memorial Dr
Ste 230
Belleville, IL 62226
Phone:(618) 235-7065
**NPI:1124326145**
Cultural Training Completed: No
Hours: [Mon, Tue, Wed, Thu, Fri] 08:00 AM - 05:00 PM

## IL

### Saint Clair

#### Nurse Practitioner

**Kadonsky, Carol M, FNP**
Accessibility: Details Pending (P, EB, IB, PA)

**Kadonsky, Carol M, FNP+**
Gender: Female
4700 Memorial Dr
Ste 340
Belleville, IL 62226
Phone:(618) 234-9884
**NPI:1124326145**
Cultural Training Completed: No
Hours: [Mon, Tue, Wed, Thu, Fri] 08:00 AM - 05:00 PM
Accessibility: Details Pending (P, EB, IB, PA)

**Rufin, Lito T, APNP+**
Gender: Male
4500 Memorial Dr
Belleville, IL 62226
Phone:(618) 767-3235
**NPI:1003431560**
Cultural Training Completed: No
Hours: [Mon, Tue, Wed, Thu, Fri] 08:00 AM - 05:00 PM
Accessibility: Details Pending (P, EB, IB, PA)

#### Nurse Practitioner: Acute Care

**Whitcher, Cynthia M, NP+**
Gender: Female
4550 Memorial Dr

## IL

### Saint Clair

**Nurse Practitioner: Acute Care**

**Whitcher, Cynthia M, NP+**
Ste 280
Belleville, IL 62226
Phone:(618) 767-3235
**NPI:1275827917**
Cultural Training Completed: No
Hours: [Mon, Tue, Wed, Thu, Fri, Sat] 08:00 AM - 05:00 PM
Accessibility: Details Pending (P, EB, IB, PA)

**Nurse Practitioner: Adult Health**

**Casel, Kristina Grace, APRN+**
Gender: Female
423 N High St
Belleville, IL 62220
Phone:(618) 416-7738
**NPI:1962966317**
Cultural Training Completed: No
Hours: [Mon, Tue, Wed, Thu] 07:30 AM - 04:00 PM, Fri 08:00 AM - 12:00 PM
Accessibility: Details Pending (P, EB, IB, PA)

**Grana, Kimberly I, DPM+**
Gender: Female
311 W Lincoln St
Ste 100
Belleville, IL 62220
Phone:(618) 222-3200
**NPI:1538539614**

## IL

### Saint Clair

**Nurse Practitioner: Adult Health**

**Grana, Kimberly I, DPM+**
Cultural Training Completed: No
Hours: [Mon, Tue, Wed, Thu, Fri] 09:00 AM - 04:00 PM
Certification(s):Board Certified
Accessibility: Some Criteria Met (P, EB, IB, PA)

**Williams, Danielle T, NP+**
Gender: Female
4600 Memorial Dr
Ste W1
Belleville, IL 62226
Phone:(618) 233-3066
**NPI:1164809737**
Cultural Training Completed: No
Hours: [Mon, Tue, Wed, Thu, Fri] 08:00 AM - 05:00 PM
Accessibility: Details Pending (P, EB, IB, PA)

**Nurse Practitioner: Family**

**Bennett, Catherine F, APNP+**
Gender: Female
4600 Memorial Dr
Ste 200
Belleville, IL 62226
Phone:(618) 233-2220
**NPI:1427504042**
Cultural Training Completed: No

## IL

### Saint Clair

**Nurse Practitioner: Family**

**Bennett, Catherine F, APNP+**
Hours: [Mon, Tue, Wed, Thu, Fri] 08:00 AM - 05:00 PM, [Sat, Sun] 12:00 AM - 12:00 PM
After Hours Phone Number:(618) 233-2220
Other Language(s):Hindi,French
Accessibility: Details Pending (P, EB, IB, PA)

**Brown, Alexis L, FNP+**
Gender: Female
4500 Memorial Dr
Belleville, IL 62226
Phone:(234) 567-8910
**NPI:1538939202**
Cultural Training Completed: Yes
Hours: [Mon, Tue, Wed, Thu, Fri] 08:00 AM - 05:00 PM
Accessibility: Details Pending (P, EB, IB, PA)

**Kemper, Elizabeth M, NP+**
Gender: Female
4600 Memorial Dr
Ste 160
Belleville, IL 62226
Phone:(618) 257-4100
**NPI:1043802754**
Cultural Training Completed: No
Hours: [Mon, Tue, Wed, Thu, Fri] 08:00 AM -

## IL

### Saint Clair

**Nurse Practitioner: Family**

**Kemper, Elizabeth M, NP+**
05:00 PM, [Sat, Sun] 12:00 AM - 12:00 PM
Accessibility: Details Pending (P, EB, IB, PA)

**Kemper, Elizabeth M, NP**
Gender: Female
4600 Memorial Dr
Ste 120
Belleville, IL 62226
Phone:(618) 257-4100
**NPI:1043802754**
Cultural Training Completed: No
Hours: [Mon, Tue, Wed, Thu, Fri] 08:00 AM - 05:00 PM
Accessibility: Details Pending (P, EB, IB, PA)

**Liefer, Kathy Lynn, NP+**
Gender: Female
4600 Memorial Dr
Ste 120
Belleville, IL 62226
Phone:(618) 222-1020
**NPI:1013439777**
Cultural Training Completed: No
Hours: [Mon, Tue, Wed, Thu, Fri] 08:00 AM - 05:00 PM
Certification(s):Board Certified

## IL

### Saint Clair

**Nurse Practitioner: Family**

**Liefer, Kathy Lynn, NP+**
Accessibility: Details Pending (P, EB, IB, PA)

**Long, Angela L, FNP+**
Gender: Female
19 Wolf Creek Dr
Belleville, IL 62226
Phone:(618) 235-3687
**NPI:1639532609**
Cultural Training Completed: Yes
Hours: [Mon, Tue, Wed, Thu, Fri] 09:00 AM - 05:00 PM
Other Language(s):English
Certification(s):Board Certified
Accessibility: Details Pending (P, EB, IB, PA)

**Sarkissian, Abigail H, ARNP+**
Gender: Female
12 N 64th St
Belleville, IL 62223
Phone:(888) 924-3786
**NPI:1598596546**
Cultural Training Completed: Yes
Hours: [Mon, Tue, Wed, Thu, Fri] 08:00 AM - 05:00 PM
Accessibility: Details Pending (P, EB, IB, PA)

## IL

### Saint Clair

**Nurse Practitioner: Family**

**Spano, Kimberly A, FNP+**
Gender: Female
4600 Memorial Dr
Ste 200
Belleville, IL 62226
Phone:(618) 233-2220
**NPI:1750927182**
Cultural Training Completed: No
Hours: [Mon, Tue, Wed, Thu, Fri] 08:00 AM - 05:00 PM, [Sat, Sun] 12:00 AM - 12:00 PM
Accessibility: Details Pending (P, EB, IB, PA)

**Spring, Jessica Allison, FNP+**
Gender: Female
4500 Memorial Dr
Belleville, IL 62226
Phone:(234) 567-8910
**NPI:1497376487**
Cultural Training Completed: No
Hours: [Mon, Tue, Wed, Thu, Fri] 08:00 AM - 05:00 PM
Other Language(s):Russian,English
Certification(s):Board Certified
Accessibility: Details Pending (P, EB, IB, PA)

**Stefani, Cari L, CNP+**
Gender: Female
8601 W Main St

## IL

### Saint Clair

**Nurse Practitioner: Family**

**Stefani, Cari L, CNP+**
Belleville, IL 62223
Phone:(618) 213-8700
**NPI:1508286477**
Cultural Training Completed: Yes
Hours: [Mon, Tue, Wed, Thu, Fri] 08:00 AM - 05:00 PM
Certification(s):Board Certified
Accessibility: Details Pending (P, EB, IB, PA)

**White, Jennifer Nicole, NP+**
Gender: Female
10 Emerald Ter
Ste A
Belleville, IL 62226
Phone:(618) 235-6780
**NPI:1336548155**
Cultural Training Completed: No
Hours: [Mon, Tue, Wed, Thu, Fri] 08:00 AM - 05:00 PM
Certification(s):Board Certified
Accessibility: Details Pending (P, EB, IB, PA)

**Williams, Shannon Marie, FNP+**
Gender: Female
4550 Memorial Dr
Ste 280
Belleville, IL 62226
Phone:(618) 767-3235
**NPI:1942712310**

## IL

### Saint Clair

**Nurse Practitioner: Family**

**Williams, Shannon Marie, FNP+**
Cultural Training Completed: Yes
Hours: [Mon, Tue, Wed, Thu, Fri, Sat] 08:00 AM - 05:00 PM
Accessibility: Details Pending (P, EB, IB, PA)

**Witkus, Amy E, FNP+**
Gender: Female
4600 Memorial Dr
Ste 120
Belleville, IL 62226
Phone:(618) 222-1020
**NPI:1710355565**
Cultural Training Completed: No
Hours: [Mon, Tue, Wed, Thu, Fri] 08:00 AM - 05:00 PM
Accessibility: Details Pending (P, EB, IB, PA)

**Nurse Practitioner: Gerontology**

**Dunajcik, Maureen J, APNP+**
Gender: Female
4700 Memorial Dr
Ste 250
Belleville, IL 62226
Phone:(618) 212-6560
**NPI:1407304728**
Cultural Training Completed: No
Hours: [Mon, Tue, Wed, Thu, Fri] 08:00 AM - 05:00 PM

## IL

### Saint Clair

**Nurse Practitioner: Gerontology**

**Dunajcik, Maureen J, APNP+**
After Hours Phone Number:(618) 257-6220
Accessibility: Details Pending (P, EB, IB, PA)

**Johns, Elizabeth Jane, ACNP+**
Gender: Female
4500 Memorial Dr
Belleville, IL 62226
Phone:(618) 767-3235
**NPI:1164832705**
Cultural Training Completed: No
Hours: [Mon, Tue, Wed, Thu, Fri] 08:00 AM - 05:00 PM
Certification(s):Board Certified
Accessibility: Details Pending (P, EB, IB, PA)

**Kramer, Anne L, BS+**
Gender: Female
4600 Memorial Dr
Ste W1
Belleville, IL 62226
Phone:(618) 233-3066
**NPI:1326441478**
Cultural Training Completed: No
Hours: [Mon, Tue, Wed, Thu, Fri] 08:00 AM - 05:00 PM
Other Language(s):English

## IL

### Saint Clair

**Nurse Practitioner: Gerontology**

**Kramer, Anne L, BS+**
Accessibility: Details Pending (P, EB, IB, PA)

**Nurse Practitioner: Psych/Mental Health**

**Casel, Kristina Grace, APRN+**
Gender: Female
423 N High St
Belleville, IL 62220
Phone:(618) 416-7738
**NPI:1962966317**
Cultural Training Completed: No
Hours: [Mon, Tue, Wed, Thu] 07:30 AM - 04:00 PM, Fri 08:00 AM - 12:00 PM
Accessibility: Details Pending (P, EB, IB, PA)

**Junge, Haley E, ARNP**
Gender: Female
12 N 64th St
Belleville, IL 62223
Phone:(618) 397-0900
**NPI:1295577856**
Cultural Training Completed: No
Hours: [Mon, Tue, Wed, Thu, Fri] 08:00 AM - 05:00 PM
Accessibility: Details Pending (P, EB, IB, PA)

**Lee, Latonya Lanera, PMHNP+**
Gender: Female
7210 W Main St

## IL

### Saint Clair

**Nurse Practitioner: Psych/Mental Health**

**Lee, Latonya Lanera, PMHNP+**
Ste 204
Belleville, IL 62223
Phone:(618) 398-9850
**NPI:1093413395**
Cultural Training Completed: No
Hours: [Mon, Tue, Wed, Thu, Fri] 08:00 AM - 05:00 PM
Accessibility: Details Pending (P, EB, IB, PA)

**Sarkissian, Abigail H, ARNP+**
Gender: Female
12 N 64th St
Belleville, IL 62223
Phone:(888) 924-3786
**NPI:1598596546**
Cultural Training Completed: Yes
Hours: [Mon, Tue, Wed, Thu, Fri] 08:00 AM - 05:00 PM
Accessibility: Details Pending (P, EB, IB, PA)

**Stefani, Cari L, CNP+**
Gender: Female
8601 W Main St
Belleville, IL 62223
Phone:(618) 213-8700
**NPI:1508286477**
Cultural Training Completed: Yes
Hours: [Mon, Tue, Wed, Thu, Fri] 08:00 AM - 05:00 PM

## IL

### Saint Clair

**Nurse Practitioner: Psych/Mental Health**

**Stefani, Cari L, CNP+**
Accessibility: Details Pending (P, EB, IB, PA)

**Stone, Crystal, MSN+**
Gender: Female
423 N High St
Belleville, IL 62220
Phone:(618) 416-7738
**NPI:1518328624**
Cultural Training Completed: Yes
Hours: [Mon, Tue, Wed, Thu] 07:30 AM - 04:00 PM, Fri 08:00 AM - 12:00 PM
Other Language(s):Spanish
Accessibility: Details Pending (P, EB, IB, PA)

**Obstetrics & Gynecology (Pregnancy, Women's Health)**

**Bishop, Donald K, MD+**
Gender: Male
6 Park Pl
Belleville, IL 62226
Phone:(618) 997-5266
**NPI:1801861380**
Cultural Training Completed: Yes
Hours: [Mon, Tue, Wed, Thu, Fri] 08:00 AM - 05:00 PM
Certification(s):Board Certified

## IL

### Saint Clair

Obstetrics & Gynecology (Pregnancy, Women's Health)

**Bishop, Donald K, MD+**
Accessibility: Some Criteria Met (P, EB, IB, PA)

**Boyd, Emily B, MD+**
Gender: Female
6 Park Pl
Belleville, IL 62226
Phone:(618) 997-5266
**NPI:1730257924**
Cultural Training Completed: Yes
Hours: [Mon, Tue, Wed, Thu, Fri] 08:00 AM - 05:00 PM
Other Language(s):English
Certification(s):Board Certified
Accessibility: Details Pending (P, EB, IB, PA)

**Chadwick, William A, MD+**
Gender: Male
4600 Memorial Dr
Ste 240
Belleville, IL 62226
Phone:(618) 234-2390
**NPI:1568454775**
Cultural Training Completed: No
Hours: [Mon, Tue, Wed, Thu, Fri] 08:00 AM - 05:00 PM
After Hours Phone Number:(618) 234-2390

## IL

### Saint Clair

Obstetrics & Gynecology (Pregnancy, Women's Health)

**Chadwick, William A, MD+**
Certification(s):Board Certified
Accessibility: Details Pending (P, EB, IB, PA)

**Dominick, Kathryn Marie, DO+**
Gender: Female
6 Park Pl
Belleville, IL 62226
Phone:(618) 997-5266
**NPI:1437640901**
Cultural Training Completed: No
Hours: [Mon, Tue, Wed, Thu, Fri] 08:00 AM - 05:00 PM
Accessibility: Some Criteria Met (P, EB, IB, PA)

**Herrmann, Michael E, MD+**
Gender: Male
2900 Frank Scott Pkwy W
Ste 966
Belleville, IL 62223
Phone:(618) 235-8600
**NPI:1164525093**
Cultural Training Completed: No
Hours: [Mon, Tue, Wed, Thu, Fri] 08:00 AM - 05:00 PM
Certification(s):Board Certified

## IL

### Saint Clair

Obstetrics & Gynecology (Pregnancy, Women's Health)

**Herrmann, Michael E, MD+**
Accessibility: Details Pending (P, EB, IB, PA)

**Skelly, Stephanie E, MD+**
Gender: Female
6 Park Pl
Belleville, IL 62226
Phone:(618) 997-5266
**NPI:1649274382**
Cultural Training Completed: No
Hours: [Mon, Tue, Wed, Thu, Fri] 08:00 AM - 05:00 PM
Other Language(s):English
Certification(s):Board Certified
Accessibility: Some Criteria Met (P, EB, IB, PA)

**Taiwo, Olufeyisayo J, MD+**
Gender: Female
6 Park Pl
Belleville, IL 62226
Phone:(618) 997-5266
**NPI:1194108712**
Cultural Training Completed: No
Hours: [Mon, Tue, Wed, Thu, Fri] 08:00 AM - 05:00 PM
Certification(s):Board Certified

## IL

### Saint Clair

Obstetrics & Gynecology (Pregnancy, Women's Health)

**Taiwo, Olufeyisayo J, MD+**
Accessibility: Some Criteria Met (P, EB, IB, PA)

Occupational Therapist

**Derges, Sara, OT+**
Gender: Female
15 Bronze Pointe N
Ste B
Belleville, IL 62226
Phone:(309) 689-5862
**NPI:1700052529**
Cultural Training Completed: No
Hours: [Mon, Tue, Wed, Thu, Fri] 08:00 AM - 05:00 PM
After Hours Phone Number:(309) 689-5862
Accessibility: Details Pending (P, EB, IB, PA)

**Perdue, Riley Mary Sarah, OT+**
Gender: Female
1 Bronze Pointe Blvd
Ste 2A
Belleville, IL 62226
Phone:(847) 480-8890
**NPI:1720734957**
Cultural Training Completed: Yes
Hours: [Mon, Tue, Wed, Thu, Fri] 08:00 AM - 05:00 PM
Accessibility: Details Pending (P, EB, IB, PA)

## IL

### Saint Clair

Orthopaedic Surgery

**Busse, Blakelyn, DO+**
Gender: Male
4700 Memorial Dr
Ste 340
Belleville, IL 62226
Phone:(618) 235-7065
**NPI:1093238230**
Cultural Training Completed: No
Hours: [Mon, Tue, Wed, Thu, Fri] 08:00 AM - 05:00 PM
Accessibility: Details Pending (P, EB, IB, PA)

**Busse, Blakelyn, DO+**
Gender: Male
4700 Memorial Dr
Belleville, IL 62226
Phone:(618) 235-7065
**NPI:1093238230**
Cultural Training Completed: No
Hours: [Mon, Tue, Wed, Thu, Fri] 08:00 AM - 05:00 PM
Accessibility: Details Pending (P, EB, IB, PA)

**Busse, Blakelyn, DO+**
Gender: Male
4700 Memorial Dr
Ste 300
Belleville, IL 62226
Phone:(618) 235-9884
**NPI:1093238230**
Cultural Training Completed: No
Hours: [Mon, Tue, Wed, Thu, Fri] 08:00 AM - 05:00 PM

## IL

### Saint Clair

Orthopaedic Surgery

**Busse, Blakelyn, DO+**
Accessibility: Details Pending (P, EB, IB, PA)

**Busse, Blakelyn, DO+**
Gender: Male
4700 Memorial Dr
Ste 350
Belleville, IL 62226
Phone:(618) 235-7065
**NPI:1093238230**
Cultural Training Completed: No
Hours: [Mon, Tue, Wed, Thu, Fri] 08:00 AM - 05:00 PM
Accessibility: Details Pending (P, EB, IB, PA)

**Davis, Elissa S, MD+**
Gender: Female
4700 Memorial Dr
Ste 340
Belleville, IL 62226
Phone:(618) 235-7065
**NPI:1629496203**
Cultural Training Completed: No
Hours: [Mon, Tue, Wed, Thu, Fri] 08:00 AM - 05:00 PM
Certification(s):Board Certified
Accessibility: Details Pending (P, EB, IB, PA)

**Davis, Elissa S, MD+**
Gender: Female
4700 Memorial Dr
Ste 350
Belleville, IL 62226

## IL

### Saint Clair

Orthopaedic Surgery

**Davis, Elissa S, MD+**
Phone:(618) 235-7065
**NPI:1629496203**
Cultural Training Completed: No
Hours: [Mon, Tue, Wed, Thu, Fri] 08:00 AM - 05:00 PM
After Hours Phone Number:(618) 234-9884
Certification(s):Board Certified
Accessibility: Details Pending (P, EB, IB, PA)

**Horner, Steven R, MD+**
Gender: Male
4700 Memorial Dr
Belleville, IL 62226
Phone:(618) 234-9884
**NPI:1932154051**
Cultural Training Completed: No
Hours: [Mon, Tue, Wed, Thu, Fri] 08:00 AM - 05:00 PM, [Sat, Sun] 12:00 AM - 12:00 PM
After Hours Phone Number:(618) 234-9884
Certification(s):Board Certified
Accessibility: Details Pending (P, EB, IB, PA)

**Horner, Steven R, MD+**
Gender: Male
4700 Memorial Dr
Ste 350
Belleville, IL 62226

## IL

### Saint Clair

Orthopaedic Surgery

**Horner, Steven R, MD+**
Phone:(618) 235-7065
**NPI:1932154051**
Cultural Training Completed: No
Hours: [Mon, Tue, Wed, Thu, Fri] 08:00 AM - 05:00 PM
Certification(s):Board Certified
Accessibility: Details Pending (P, EB, IB, PA)

**Horner, Steven R, MD+**
Gender: Male
4700 Memorial Dr
Ste 340
Belleville, IL 62226
Phone:(618) 234-9884
**NPI:1932154051**
Cultural Training Completed: No
Hours: [Mon, Tue, Wed, Thu, Fri] 08:00 AM - 05:00 PM
After Hours Phone Number:(618) 234-9884
Certification(s):Board Certified
Accessibility: Details Pending (P, EB, IB, PA)

**Horner, Steven R, MD+**
Gender: Male
4700 Memorial Dr
Ste 300
Belleville, IL 62226
Phone:(618) 235-9884

## IL

### Saint Clair

Orthopaedic Surgery

**Horner, Steven R, MD+**
**NPI:1932154051**
Cultural Training Completed: No
Hours: [Mon, Tue, Wed, Thu, Fri] 08:00 AM - 05:00 PM
After Hours Phone Number:(618) 234-9884
Certification(s):Board Certified
Accessibility: Details Pending (P, EB, IB, PA)

**Hughes, Michael S, MD+**
Gender: Male
4700 Memorial Dr
Ste 350
Belleville, IL 62226
Phone:(618) 235-7065
**NPI:1558470617**
Cultural Training Completed: No
Hours: [Mon, Tue, Wed, Thu, Fri] 08:00 AM - 05:00 PM
Certification(s):Board Certified
Accessibility: Details Pending (P, EB, IB, PA)

**Hughes, Michael S, MD+**
Gender: Male
4700 Memorial Dr
Belleville, IL 62226
Phone:(618) 234-9884
**NPI:1558470617**

## IL

### Saint Clair

Orthopaedic Surgery

**Hughes, Michael S, MD+**
Cultural Training Completed: No
Hours: [Mon, Tue, Wed, Thu, Fri] 08:00 AM - 05:00 PM, [Sat, Sun] 12:00 AM - 12:00 PM
After Hours Phone Number:(618) 234-9884
Certification(s):Board Certified
Accessibility: Details Pending (P, EB, IB, PA)

**Hughes, Michael S, MD+**
Gender: Male
4700 Memorial Dr
Ste 340
Belleville, IL 62226
Phone:(618) 234-9884
**NPI:1558470617**
Cultural Training Completed: No
Hours: [Mon, Tue, Wed, Thu, Fri] 08:00 AM - 05:00 PM
After Hours Phone Number:(618) 234-9884
Certification(s):Board Certified
Accessibility: Details Pending (P, EB, IB, PA)

**Hughes, Michael S, MD+**
Gender: Male
4700 Memorial Dr
Ste 300
Belleville, IL 62226

## IL

### Saint Clair

Orthopaedic Surgery

**Hughes, Michael S, MD+**
Phone:(618) 235-9884
**NPI:1558470617**
Cultural Training Completed: No
Hours: [Mon, Tue, Wed, Thu, Fri] 08:00 AM - 05:00 PM
After Hours Phone Number:(618) 234-9884
Certification(s):Board Certified
Accessibility: Details Pending (P, EB, IB, PA)

**Leeburton, Timothy J, MD+**
Gender: Male
4700 Memorial Dr
Ste 340
Belleville, IL 62226
Phone:(618) 234-9884
**NPI:1104823574**
Cultural Training Completed: No
Hours: [Mon, Tue, Wed, Thu, Fri] 08:00 AM - 05:00 PM
After Hours Phone Number:(618) 234-9884
Certification(s):Board Certified
Accessibility: Details Pending (P, EB, IB, PA)

**Leeburton, Timothy J, MD+**
Gender: Male
4700 Memorial Dr
Ste 350

## IL

### Saint Clair

Orthopaedic Surgery

**Leeburton, Timothy J, MD+**
Belleville, IL 62226
Phone:(618) 235-7065
**NPI:1104823574**
Cultural Training Completed: No
Hours: [Mon, Tue, Wed, Thu, Fri] 08:00 AM - 05:00 PM
After Hours Phone Number:(618) 234-9884
Certification(s):Board Certified
Accessibility: Details Pending (P, EB, IB, PA)

**Leeburton, Timothy J, MD+**
Gender: Male
4700 Memorial Dr
Ste 300
Belleville, IL 62226
Phone:(618) 234-9884
**NPI:1104823574**
Cultural Training Completed: No
Hours: [Mon, Tue, Wed, Thu, Fri] 08:00 AM - 05:00 PM
After Hours Phone Number:(618) 234-9884
Certification(s):Board Certified
Accessibility: Details Pending (P, EB, IB, PA)

**Lehmann, Charles L, MD+**
Gender: Male
4700 Memorial Dr

## IL

### Saint Clair

Orthopaedic Surgery

**Lehmann, Charles L, MD+**
Ste 300
Belleville, IL 62226
Phone:(618) 234-9884
**NPI:1033371992**
Cultural Training Completed: No
Hours: [Mon, Tue, Wed, Thu, Fri] 08:00 AM - 05:00 PM
After Hours Phone Number:(618) 234-9884
Certification(s):Board Certified
Accessibility: Details Pending (P, EB, IB, PA)

**Lehmann, Charles L, MD+**
Gender: Male
4700 Memorial Dr
Ste 350
Belleville, IL 62226
Phone:(618) 235-7065
**NPI:1033371992**
Cultural Training Completed: No
Hours: [Mon, Tue, Wed, Thu, Fri] 08:00 AM - 05:00 PM
After Hours Phone Number:(618) 234-9884
Certification(s):Board Certified
Accessibility: Details Pending (P, EB, IB, PA)

**Lehmann, Charles L, MD+**
Gender: Male

## IL

### Saint Clair

Orthopaedic Surgery

**Lehmann, Charles L, MD+**
4700 Memorial Dr
Ste 340
Belleville, IL 62226
Phone:(618) 234-9884
**NPI:1033371992**
Cultural Training Completed: No
Hours: [Mon, Tue, Wed, Thu, Fri] 08:00 AM - 05:00 PM
After Hours Phone Number:(618) 234-9884
Certification(s):Board Certified
Accessibility: Details Pending (P, EB, IB, PA)

**Sullivan, Michael J, PA-C+**
Gender: Male
4700 Memorial Dr
Ste 350
Belleville, IL 62226
Phone:(618) 235-7065
**NPI:1881097236**
Cultural Training Completed: No
Hours: [Mon, Tue, Wed, Thu, Fri] 08:00 AM - 05:00 PM
Accessibility: Details Pending (P, EB, IB, PA)

**Sullivan, Michael J, PA-C+**
Gender: Male
4700 Memorial Dr
Ste 340
Belleville, IL 62226

## IL

### Saint Clair

Orthopaedic Surgery

**Sullivan, Michael J, PA-C+**
Phone:(618) 234-9884
**NPI:1881097236**
Cultural Training Completed: No
Hours: [Mon, Tue, Wed, Thu, Fri] 08:00 AM - 05:00 PM
Accessibility: Details Pending (P, EB, IB, PA)

**Sullivan, Michael J, PA-C+**
Gender: Male
4700 Memorial Dr
Ste 300
Belleville, IL 62226
Phone:(618) 234-9884
**NPI:1881097236**
Cultural Training Completed: No
Hours: [Mon, Tue, Wed, Thu, Fri] 08:00 AM - 05:00 PM
Accessibility: Details Pending (P, EB, IB, PA)

**Wiechert, Jason A, DO+**
Gender: Male
4700 Memorial Dr
Ste 340
Belleville, IL 62226
Phone:(618) 234-9884
**NPI:1235545971**
Cultural Training Completed: No
Hours: [Mon, Tue, Wed, Thu, Fri] 08:00 AM - 05:00 PM

## IL

### Saint Clair

Orthopaedic Surgery

**Wiechert, Jason A, DO+**
After Hours Phone Number:(618) 234-9884
Accessibility: Details Pending (P, EB, IB, PA)

**Wiechert, Jason A, DO+**
Gender: Male
4700 Memorial Dr
Ste 300
Belleville, IL 62226
Phone:(618) 234-9884
**NPI:1235545971**
Cultural Training Completed: No
Hours: [Mon, Tue, Wed, Thu, Fri] 08:00 AM - 05:00 PM
After Hours Phone Number:(618) 234-9884
Accessibility: Details Pending (P, EB, IB, PA)

**Wiechert, Jason A, DO+**
Gender: Male
4700 Memorial Dr
Ste 350
Belleville, IL 62226
Phone:(618) 235-7065
**NPI:1235545971**
Cultural Training Completed: No
Hours: [Mon, Tue, Wed, Thu, Fri] 08:00 AM - 05:00 PM
After Hours Phone Number:(618) 234-9884

## IL

### Saint Clair

**Orthopaedic Surgery**

**Wiechert, Jason A, DO+**
Accessibility: Details Pending (P, EB, IB, PA)

**Otolaryngology (Ear, Nose, And Throat)**

**Lee, Carl W, MD+**
Gender: Male
19 Wolf Creek Dr
Belleville, IL 62226
Phone:(618) 235-3687
**NPI:1649273319**
Cultural Training Completed: No
Hours: [Mon, Tue, Wed, Thu, Fri] 08:00 AM - 05:00 PM
Other Language(s):English
Accessibility: Details Pending (P, EB, IB, PA)

**McGrady, Murray D, MD+**
Gender: Male
19 Wolf Creek Dr
Belleville, IL 62226
Phone:(618) 235-3687
**NPI:1942203617**
Cultural Training Completed: Yes
Hours: [Mon, Tue, Wed, Thu, Fri] 08:00 AM - 05:00 PM
Other Language(s):English
Accessibility: Details Pending (P, EB, IB, PA)

## IL

### Saint Clair

**Pediatrics (Babies, Children)**

**Norman, David C, MD+**
Gender: Male
3030 Frank Scott Pkwy W
Ste 1
Belleville, IL 62223
Phone:(618) 257-2550
**NPI:1306871660**
Cultural Training Completed: Yes
Hours: [Mon, Tue, Wed, Thu, Fri] 08:30 AM - 04:30 PM
Other Language(s):English
Certification(s):Board Certified
Accessibility: Details Pending (P, EB, IB, PA)

**Sundquist, Sanna M, MD+**
Gender: Female
2900 Frank Scott Pkwy W
Belleville, IL 62223
Phone:(618) 233-3205
**NPI:1861830358**
Cultural Training Completed: Yes
Hours: [Mon, Tue, Wed, Thu, Fri] 08:00 AM - 05:00 PM
Other Language(s):English
Certification(s):Board Certified

## IL

### Saint Clair

**Pediatrics (Babies, Children)**

**Sundquist, Sanna M, MD+**
Accessibility: Details Pending (P, EB, IB, PA)

**Sundquist, Sanna M, MD+**
Gender: Female
2900 Frank Scott Pkwy W
Ste 950
Belleville, IL 62223
Phone:(618) 233-3205
**NPI:1861830358**
Cultural Training Completed: Yes
Hours: [Mon, Tue, Wed, Thu, Fri] 08:00 AM - 05:00 PM
Other Language(s):English
Certification(s):Board Certified
Accessibility: Some Criteria Met (I P, I EB, I IB, I PA)

**Pediatrics (Babies, Children) Adolescent Medicine**

**Norman, David C, MD+**
Gender: Male
3030 Frank Scott Pkwy W
Ste 1
Belleville, IL 62223
Phone:(618) 257-2550
**NPI:1306871660**
Cultural Training Completed: Yes

## IL

### Saint Clair

**Pediatrics (Babies, Children) Adolescent Medicine**

**Norman, David C, MD+**
Hours: [Mon, Tue, Wed, Thu, Fri] 08:30 AM - 04:30 PM
Other Language(s):English
Accessibility: Details Pending (P, EB, IB, PA)

**Sundquist, Sanna M, MD+**
Gender: Female
2900 Frank Scott Pkwy W
Belleville, IL 62223
Phone:(618) 233-3205
**NPI:1861830358**
Cultural Training Completed: Yes
Hours: [Mon, Tue, Wed, Thu, Fri] 08:00 AM - 05:00 PM
Other Language(s):English
Accessibility: Details Pending (P, EB, IB, PA)

**Sundquist, Sanna M, MD+**
Gender: Female
2900 Frank Scott Pkwy W
Ste 950
Belleville, IL 62223
Phone:(618) 233-3205
**NPI:1861830358**
Cultural Training Completed: Yes

## IL

### Saint Clair

#### Pediatrics (Babies, Children) Adolescent Medicine

**Sundquist, Sanna M, MD+**
Hours: [Mon, Tue, Wed, Thu, Fri] 08:00 AM - 05:00 PM
Other Language(s):English
Accessibility: Some Criteria Met (I P, I EB, I IB, I PA)

#### Physical Therapist

**Duvergel, Anthony, PT***
Gender: Male
3030 Frank Scott Pkwy W
Ste 9
Belleville, IL 62223
Phone:(618) 235-8565
**NPI:1679352249**
Cultural Training Completed: No
Hours: [Mon, Tue, Wed, Thu, Fri] 08:00 AM - 05:00 PM
Accessibility: Some Criteria Met (I P, I EB, P IB, I PA)

**Fisher, John R, PT+**
Gender: Male
101 S Belt W
Belleville, IL 62220
Phone:(618) 277-7700
**NPI:1265873756**
Cultural Training Completed: No
Hours: [Mon, Tue, Wed, Thu, Fri] 08:00 AM - 05:00 PM

## IL

### Saint Clair

#### Physical Therapist

**Fisher, John R, PT+**
After Hours Phone Number:(618) 277-7700
Accessibility: Details Pending (P P, P EB, P IB, P PA)

**Joergens, Anne M, PT+**
Gender: Female
1405 N 2nd St
Belleville, IL 62226
Phone:(618) 233-6625
**NPI:1205101409**
Cultural Training Completed: No
Hours: [Mon, Tue, Wed, Thu, Fri] 08:00 AM - 05:00 PM
After Hours Phone Number:(618) 355-7512
Accessibility: Details Pending (P P, P EB, P IB, P PA)

**Ratermann, Jordan, DPT+**
Gender: Male
144 Lincoln Place Ct
Ste 1
Belleville, IL 62221
Phone:(618) 233-5163
**NPI:1508459611**
Cultural Training Completed: Yes
Hours: [Mon, Tue, Wed, Thu, Fri] 08:00 AM - 05:00 PM
Accessibility: Details Pending (P P, P EB, P IB, P PA)

**Ratermann, Jordan, DPT+**
Gender: Male

## IL

### Saint Clair

#### Physical Therapist

**Ratermann, Jordan, DPT+**
3030 Frank Scott Pkwy W
Ste 9
Belleville, IL 62223
Phone:(618) 235-8565
**NPI:1508459611**
Cultural Training Completed: Yes
Hours: [Mon, Tue, Wed, Thu, Fri] 08:00 AM - 05:00 PM
Accessibility: Details Pending (P P, P EB, P IB, P PA)

**Roeckenhaus, Tara, PT+**
Gender: Female
726 Community Dr
Belleville, IL 62223
Phone:(618) 394-6400
**NPI:1689094237**
Cultural Training Completed: No
Hours: [Mon, Tue, Wed, Thu, Fri] 08:00 AM - 05:00 PM
After Hours Phone Number:(618) 394-6400
Accessibility: Details Pending (P P, P EB, P IB, P PA)

#### Physician Assistant

**Boyer, Marc G, PA+**
Gender: Male
180 S 3rd St
Ste 200
Belleville, IL 62220
Phone:(618) 213-7943
**NPI:1912090838**

## IL

### Saint Clair

#### Physician Assistant

**Boyer, Marc G, PA+**
Cultural Training Completed: No
Hours: [Mon, Tue, Wed, Thu, Fri] 08:30 AM - 05:00 PM
Accessibility: Some Criteria Met (I P, I EB, I IB, I PA)

**Boyer, Marc G, PA+**
Gender: Male
311 W Lincoln St
Ste 200
Belleville, IL 62220
Phone:(618) 213-7943
**NPI:1912090838**
Cultural Training Completed: No
Hours: [Mon, Tue, Wed, Thu, Fri] 08:00 AM - 05:00 PM
Accessibility: Some Criteria Met (I P, I EB, I IB, I PA)

**Boynton, Ellen Marie, PA-C+**
Gender: Female
510 Fullerton Rd
Belleville, IL 62226
Phone:(618) 233-8700
**NPI:1699073916**
Cultural Training Completed: No
Hours: [Mon, Wed, Thu] 08:30 AM - 04:30 PM, Tue 08:30 AM - 06:00 PM, Fri 08:30 AM - 02:30 PM, Sat 08:30 AM - 11:30 AM

## IL

### Saint Clair

Physician Assistant

**Boynton, Ellen Marie, PA-C+**
Accessibility: Details Pending (P, P EB, P IB, P PA)

**Brooks, Corey A, MD+**
Gender: Male
4500 Memorial Dr
Belleville, IL 62226
Phone:(234) 567-8910
**NPI:1134466485**
Cultural Training Completed: No
Hours: [Mon, Tue, Wed, Thu, Fri] 08:00 AM - 05:00 PM
Certification(s):Board Certified
Accessibility: Details Pending (P, P EB, P IB, P PA)

**Churchill, Gregory Scott, PA-C+**
Gender: Male
4700 Memorial Dr
Belleville, IL 62226
Phone:(618) 234-9884
**NPI:1053390237**
Cultural Training Completed: No
Hours: [Mon, Tue, Wed, Thu, Fri] 08:00 AM - 05:00 PM, [Sat, Sun] 12:00 AM - 12:00 PM
After Hours Phone Number:(618) 234-9884
Accessibility: Details Pending (P, P EB, P IB, P PA)

## IL

### Saint Clair

Physician Assistant

**Churchill, Gregory Scott, PA-C+**
Gender: Male
4700 Memorial Dr
Ste 340
Belleville, IL 62226
Phone:(618) 234-9884
**NPI:1053390237**
Cultural Training Completed: No
Hours: [Mon, Tue, Wed, Thu, Fri] 08:00 AM - 05:00 PM
After Hours Phone Number:(618) 234-9884
Accessibility: Details Pending (P, P EB, P IB, P PA)

**Churchill, Gregory Scott, PA-C+**
Gender: Male
4700 Memorial Dr
Ste 300
Belleville, IL 62226
Phone:(618) 235-9884
**NPI:1053390237**
Cultural Training Completed: No
Hours: [Mon, Tue, Wed, Thu, Fri] 08:00 AM - 05:00 PM
After Hours Phone Number:(618) 234-9884
Accessibility: Details Pending (P, P EB, P IB, P PA)

**Churchill, Gregory Scott, PA-C+**
Gender: Male
4700 Memorial Dr
Ste 350

## IL

### Saint Clair

Physician Assistant

**Churchill, Gregory Scott, PA-C+**
Belleville, IL 62226
Phone:(618) 235-7065
**NPI:1053390237**
Cultural Training Completed: No
Hours: [Mon, Tue, Wed, Thu, Fri] 08:00 AM - 05:00 PM
Accessibility: Details Pending (P, P EB, P IB, P PA)

**Faiz, Fazillah, PA-C+**
Gender: Female
4000 N Illinois Ln
Belleville, IL 62226
Phone:(618) 257-6380
**NPI:1093359150**
Cultural Training Completed: No
Hours: [Mon, Tue, Wed, Thu, Fri] 08:00 AM - 05:00 PM
Accessibility: Details Pending (P, P EB, P IB, P PA)

**Gabou, Marion Elsa Gabou, PA+**
Gender: Female
4550 Memorial Dr
Ste 280
Belleville, IL 62226
Phone:(618) 767-3235
**NPI:1548082647**
Cultural Training Completed: No
Hours: [Mon, Tue, Wed, Thu, Fri, Sat] 08:00 AM - 05:00 PM

## IL

### Saint Clair

Physician Assistant

**Gabou, Marion Elsa Gabou, PA+**
Accessibility: Details Pending (P, P EB, P IB, P PA)

**Guebert, Courtney M, PA-C+**
Gender: Female
4700 Memorial Dr
Ste 340
Belleville, IL 62226
Phone:(618) 234-9884
**NPI:1679091474**
Cultural Training Completed: No
Hours: [Mon, Tue, Wed, Thu, Fri] 08:00 AM - 05:00 PM
After Hours Phone Number:(618) 234-9884
Accessibility: Details Pending (P, P EB, P IB, P PA)

**Guebert, Courtney M, PA-C+**
Gender: Female
4700 Memorial Dr
Ste 300
Belleville, IL 62226
Phone:(618) 235-9884
**NPI:1679091474**
Cultural Training Completed: No
Hours: [Mon, Tue, Wed, Thu, Fri] 08:00 AM - 05:00 PM
After Hours Phone Number:(618) 234-9884
Accessibility: Details Pending (P, P EB, P IB, P PA)

## IL

### Saint Clair

Physician Assistant

**Guebert, Courtney M, PA-C+**
Gender: Female
4700 Memorial Dr
Ste 350
Belleville, IL 62226
Phone:(618) 235-7065
**NPI:1679091474**
Cultural Training Completed: No
Hours: [Mon, Tue, Wed, Thu, Fri] 08:00 AM - 05:00 PM
Accessibility: Details Pending (P, EB, IB, PA)

**Guebert, Courtney M, PA-C+**
Gender: Female
4700 Memorial Dr
Belleville, IL 62226
Phone:(618) 234-9884
**NPI:1679091474**
Cultural Training Completed: No
Hours: [Mon, Tue, Wed, Thu, Fri] 08:00 AM - 05:00 PM, [Sat, Sun] 12:00 AM - 12:00 PM
After Hours Phone Number:(618) 235-7065
Accessibility: Details Pending (P, EB, IB, PA)

**Hahn, Ganan, PA-C+**
Gender: Male
4700 Memorial Dr
Ste 300
Belleville, IL 62226
Phone:(618) 235-9884
**NPI:1184337032**

## IL

### Saint Clair

Physician Assistant

**Hahn, Ganan, PA-C+**
Cultural Training Completed: No
Hours: [Mon, Tue, Wed, Thu, Fri] 08:00 AM - 05:00 PM
Accessibility: Details Pending (P, EB, IB, PA)

**Hahn, Ganan, PA-C+**
Gender: Male
4700 Memorial Dr
Ste 350
Belleville, IL 62226
Phone:(618) 235-7065
**NPI:1184337032**
Cultural Training Completed: No
Hours: [Mon, Tue, Wed, Thu, Fri] 08:00 AM - 05:00 PM
Accessibility: Details Pending (P, EB, IB, PA)

**Hahn, Ganan, PA-C+**
Gender: Male
4700 Memorial Dr
Belleville, IL 62226
Phone:(618) 234-9884
**NPI:1184337032**
Cultural Training Completed: No
Hours: [Mon, Tue, Wed, Thu, Fri] 08:00 AM - 05:00 PM, [Sat, Sun] 12:00 AM - 12:00 PM
Accessibility: Details Pending (P, EB, IB, PA)

**Hahn, Ganan, PA-C+**
Gender: Male

## IL

### Saint Clair

Physician Assistant

**Hahn, Ganan, PA-C+**
4700 Memorial Dr
Ste 340
Belleville, IL 62226
Phone:(618) 234-9884
**NPI:1184337032**
Cultural Training Completed: No
Hours: [Mon, Tue, Wed, Thu, Fri] 08:00 AM - 05:00 PM
Accessibility: Details Pending (P, EB, IB, PA)

**Lane, Lance L, PA-C+**
Gender: Male
4700 Memorial Dr
Belleville, IL 62226
Phone:(618) 767-7700
**NPI:1023088655**
Cultural Training Completed: No
Hours: [Mon, Tue, Wed, Thu, Fri] 08:00 AM - 05:00 PM
Accessibility: Details Pending (P, EB, IB, PA)

**Lane, Lance L, PA-C+**
Gender: Male
4700 Memorial Dr
Ste 210
Belleville, IL 62226
Phone:(618) 767-7700
**NPI:1023088655**
Cultural Training Completed: No
Hours: [Mon, Tue, Wed, Thu, Fri] 08:00 AM - 05:00 PM

## IL

### Saint Clair

Physician Assistant

**Lane, Lance L, PA-C+**
Accessibility: Details Pending (P, EB, IB, PA)

**Liljegren, Hanna Jo, PA-C+**
Gender: Female
4700 Memorial Dr
Ste 340
Belleville, IL 62226
Phone:(618) 234-9884
**NPI:1598426140**
Cultural Training Completed: No
Hours: [Mon, Tue, Wed, Thu, Fri] 08:00 AM - 05:00 PM
Accessibility: Details Pending (P, EB, IB, PA)

**Liljegren, Hanna Jo, PA-C+**
Gender: Female
4700 Memorial Dr
Ste 300
Belleville, IL 62226
Phone:(618) 235-9884
**NPI:1598426140**
Cultural Training Completed: No
Hours: [Mon, Tue, Wed, Thu, Fri] 08:00 AM - 05:00 PM
Accessibility: Details Pending (P, EB, IB, PA)

**Liljegren, Hanna Jo, PA-C+**
Gender: Female
4700 Memorial Dr
Ste 350

## IL

### Saint Clair

Physician Assistant

**Liljegren, Hanna Jo, PA-C+**
Belleville, IL 62226
Phone:(618) 235-7065
**NPI:1598426140**
Cultural Training Completed: No
Hours: [Mon, Tue, Wed, Thu, Fri] 08:00 AM - 05:00 PM
Accessibility: Details Pending (P, EB, IB, PA)

**Liljegren, Hanna Jo, PA-C+**
Gender: Female
4700 Memorial Dr
Belleville, IL 62226
Phone:(618) 234-9884
**NPI:1598426140**
Cultural Training Completed: No
Hours: [Mon, Tue, Wed, Thu, Fri] 08:00 AM - 05:00 PM, [Sat, Sun] 12:00 AM - 12:00 PM
Accessibility: Details Pending (P, EB, IB, PA)

**Nosalik, Hailey Christine, PAC+**
Gender: Male
180 S 3rd St
Ste 200
Belleville, IL 62220
Phone:(618) 213-7943
**NPI:1366052714**
Cultural Training Completed: No

## IL

### Saint Clair

Physician Assistant

**Nosalik, Hailey Christine, PAC+**
Hours: [Mon, Tue, Wed, Thu, Fri] 08:00 AM - 05:00 PM
Accessibility: Some Criteria Met (P, EB, IB, PA)

**Parent, Carrie E, PAC+**
Gender: Female
2900 Frank Scott Pkwy W
Ste 980
Belleville, IL 62223
Phone:(618) 234-9200
**NPI:1841391125**
Cultural Training Completed: Yes
Hours: [Mon, Tue, Wed, Thu, Fri] 08:00 AM - 05:00 PM
Accessibility: Some Criteria Met (P, EB, IB, PA)

**Pulver, Rhonda L, PA+**
Gender: Female
4700 Memorial Dr
Ste 340
Belleville, IL 62226
Phone:(618) 234-9884
**NPI:1932147592**
Cultural Training Completed: No
Hours: [Mon, Tue, Wed, Thu, Fri] 08:00 AM - 05:00 PM
Accessibility: Details Pending (P, EB, IB, PA)

## IL

### Saint Clair

Physician Assistant

**Pulver, Rhonda L, PA+**
Gender: Female
4700 Memorial Dr
Ste 300
Belleville, IL 62226
Phone:(618) 235-9884
**NPI:1932147592**
Cultural Training Completed: No
Hours: [Mon, Tue, Wed, Thu, Fri] 08:00 AM - 05:00 PM
Accessibility: Details Pending (P, EB, IB, PA)

**Pulver, Rhonda L, PA+**
Gender: Female
4700 Memorial Dr
Ste 350
Belleville, IL 62226
Phone:(618) 235-7065
**NPI:1932147592**
Cultural Training Completed: No
Hours: [Mon, Tue, Wed, Thu, Fri] 08:00 AM - 05:00 PM
Accessibility: Details Pending (P, EB, IB, PA)

**Scott, Danielle Dael, PA+**
Gender: Female
2801 W Main St
Belleville, IL 62226
Phone:(618) 709-7723
**NPI:1609433697**
Cultural Training Completed: No

## IL

### Saint Clair

Physician Assistant

**Scott, Danielle Dael, PA+**
Hours: [Mon, Tue, Wed, Thu, Fri] 08:00 AM - 05:00 PM
Accessibility: Details Pending (P, EB, IB, PA)

**Sisk, Brooke E, PA+**
Gender: Female
2900 Frank Scott Pkwy W
Ste 980
Belleville, IL 62223
Phone:(618) 234-9200
**NPI:1649891995**
Cultural Training Completed: No
Hours: [Mon, Tue, Wed, Thu, Fri] 08:00 AM - 05:00 PM
Accessibility: Some Criteria Met (P, EB, IB, PA)

**Sneed, Jaclyn N, PA-C+**
Gender: Female
4600 Memorial Dr
Ste 160
Belleville, IL 62226
Phone:(618) 257-4100
**NPI:1962642744**
Cultural Training Completed: No
Hours: [Mon, Tue, Wed, Thu, Fri] 08:00 AM - 05:00 PM, [Sat, Sun] 12:00 AM - 12:00 PM
Accessibility: Details Pending (P, EB, IB, PA)

## IL

### Saint Clair

#### Physician Assistant

**Sullivan, Michael J, PA-C+**
Gender: Male
4700 Memorial Dr
Ste 350
Belleville, IL 62226
Phone:(618) 235-7065
**NPI:1881097236**
Cultural Training Completed: No
Hours: [Mon, Tue, Wed, Thu, Fri] 08:00 AM - 05:00 PM
Accessibility: Details Pending (P, EB, IB, PA)

**Sullivan, Michael J, PA-C+**
Gender: Male
4700 Memorial Dr
Ste 340
Belleville, IL 62226
Phone:(618) 234-9884
**NPI:1881097236**
Cultural Training Completed: No
Hours: [Mon, Tue, Wed, Thu, Fri] 08:00 AM - 05:00 PM
Accessibility: Details Pending (P, EB, IB, PA)

**Sullivan, Michael J, PA-C+**
Gender: Male
4700 Memorial Dr
Ste 300
Belleville, IL 62226
Phone:(618) 234-9884
**NPI:1881097236**

## IL

### Saint Clair

#### Physician Assistant

**Sullivan, Michael J, PA-C+**
Cultural Training Completed: No
Hours: [Mon, Tue, Wed, Thu, Fri] 08:00 AM - 05:00 PM
Accessibility: Details Pending (P, EB, IB, PA)

**Sutton, Tori Renee, PA-C+**
Gender: Female
4500 Memorial Dr
Belleville, IL 62226
Phone:(618) 233-7750
**NPI:1528088051**
Cultural Training Completed: No
Hours: [Mon, Tue, Wed, Thu, Fri] 08:00 AM - 05:00 PM
Certification(s):Board Certified
Accessibility: Details Pending (P, EB, IB, PA)

**Van Bevern, Pamela A, PA-C+**
Gender: Female
4700 Memorial Dr
Ste 210
Belleville, IL 62226
Phone:(618) 767-7700
**NPI:1407970395**
Cultural Training Completed: No
Hours: [Mon, Tue, Wed, Thu, Fri] 08:00 AM - 05:00 PM

## IL

### Saint Clair

#### Physician Assistant

**Van Bevern, Pamela A, PA-C+**
Accessibility: Details Pending (P, EB, IB, PA)

**Wade, Molly C, PA-C**
Gender: Female
4600 Memorial Dr
Ste 120
Belleville, IL 62226
Phone:(618) 257-4100
**NPI:1093224768**
Cultural Training Completed: No
Hours: [Mon, Tue, Wed, Thu, Fri] 08:00 AM - 05:00 PM
Certification(s):Board Certified
Accessibility: Details Pending (P, EB, IB, PA)

#### Plastic Surgery

**Zhu, William Young, MD+**
Gender: Male
4500 Memorial Dr
Belleville, IL 62226
Phone:(314) 454-2683
**NPI:1962063222**
Cultural Training Completed: No
Hours: [Mon, Tue, Wed, Thu, Fri] 08:00 AM - 05:00 PM
Accessibility: Some Criteria Met (P, EB, IB, PA)

## IL

### Saint Clair

#### Pulmonary Disease

**Bhutto, Kashif S, MD+**
Gender: Male
4600 Memorial Dr
Ste 200
Belleville, IL 62226
Phone:(618) 235-0460
**NPI:1083791651**
Cultural Training Completed: No
Hours: [Mon, Tue, Wed, Thu, Fri] 08:00 AM - 05:00 PM
Certification(s):Board Certified
Accessibility: Details Pending (P, EB, IB, PA)

**Choudhary, Salik Karim, MD+**
Gender: Male
4600 Memorial Dr
Ste 200
Belleville, IL 62226
Phone:(618) 233-2220
**NPI:1386986578**
Cultural Training Completed: No
Hours: [Mon, Tue, Wed, Thu, Fri] 08:00 AM - 05:00 PM
Certification(s):Board Certified
Accessibility: Details Pending (P, EB, IB, PA)

**Jamous, Abdulsalam, MD+**
Gender: Male
4600 Memorial Dr
Ste 200
Belleville, IL 62226

## IL

### Saint Clair

#### Pulmonary Disease

**Jamous, Abdulsalam, MD+**
Phone:(618) 233-2220
**NPI:1891778221**
Cultural Training Completed: No
Hours: [Mon, Tue, Wed, Thu, Fri] 08:00 AM - 05:00 PM, [Sat, Sun] 12:00 AM - 12:00 PM
After Hours Phone Number:(618) 233-2220
Other Language(s):English,Arabic,Tagalog
Certification(s):Board Certified
Accessibility: Details Pending (P, EB, IB, PA)

**Witt, Danielle Rae, MD+**
Gender: Female
4600 Memorial Dr
Ste 200
Belleville, IL 62226
Phone:(618) 233-2220
**NPI:1114414935**
Cultural Training Completed: No
Hours: [Mon, Tue, Wed, Thu, Fri] 08:00 AM - 05:00 PM, [Sat, Sun] 12:00 AM - 12:00 PM
Other Language(s):English
Certification(s):Board Certified
Accessibility: Details Pending (P, EB, IB, PA)

## IL

### Saint Clair

#### Speech-Language Pathologist

**Anderson, Tammie S, SLP+**
Gender: Female
15 Bronze Pointe N
Ste B
Belleville, IL 62226
Phone:(618) 235-6814
**NPI:1750649638**
Cultural Training Completed: No
Hours: [Mon, Tue, Wed, Thu, Fri] 08:00 AM - 05:00 PM
After Hours Phone Number:(309) 689-5862
Accessibility: Details Pending (P, EB, IB, PA)

**Ellis, Laura, SLP+**
Gender: Female
15 Bronze Pointe N
Ste B
Belleville, IL 62226
Phone:(309) 689-5862
**NPI:1497104558**
Cultural Training Completed: No
Hours: [Mon, Tue, Wed, Thu, Fri] 08:00 AM - 05:00 PM
After Hours Phone Number:(309) 689-5862
Accessibility: Details Pending (P, EB, IB, PA)

**Haake, Gwen, SLP+**
Gender: Female
101 S Belt W
Belleville, IL 62220
Phone:(618) 277-7700

## IL

### Saint Clair

#### Speech-Language Pathologist

**Haake, Gwen, SLP+**
**NPI:1730266321**
Cultural Training Completed: No
Hours: [Mon, Tue, Wed, Thu, Fri] 08:00 AM - 05:00 PM
After Hours Phone Number:(618) 277-7700
Accessibility: Details Pending (P, EB, IB, PA)

**Kelly, Erin C, SLP+**
Gender: Female
15 Bronze Pointe N
Ste B
Belleville, IL 62226
Phone:(618) 235-6814
**NPI:1831411941**
Cultural Training Completed: No
Hours: [Mon, Tue, Wed, Thu, Fri] 08:00 AM - 05:00 PM
After Hours Phone Number:(309) 689-5862
Accessibility: Details Pending (P, EB, IB, PA)

**Rex, Melissa, SLP+**
Gender: Female
15 Bronze Pointe N
Ste B
Belleville, IL 62226
Phone:(309) 689-5862
**NPI:1629504709**
Cultural Training Completed: No

## IL

### Saint Clair

#### Speech-Language Pathologist

**Rex, Melissa, SLP+**
Hours: [Mon, Tue, Wed, Thu, Fri] 08:00 AM - 05:00 PM
After Hours Phone Number:(309) 689-5862
Accessibility: Details Pending (P, EB, IB, PA)

**Svymbersky, Lauren, MA+**
Gender: Female
1 Bronze Pointe Blvd
Ste 2A
Belleville, IL 62226
Phone:(847) 480-8890
**NPI:1568116762**
Cultural Training Completed: Yes
Hours: [Mon, Tue, Wed, Thu, Fri] 08:00 AM - 05:00 PM
Accessibility: Some Criteria Met (P, EB, IB, PA)

#### Thoracic Surgery (Operations of the Heart And Chest)

**Brandt, Whitney Stina, MD+**
Gender: Female
4500 Memorial Dr
Belleville, IL 62226
Phone:(234) 567-8910
**NPI:1700205622**
Cultural Training Completed: No
Hours: [Mon, Tue, Wed, Thu, Fri] 08:00 AM - 05:00 PM

## IL

### Saint Clair

#### Thoracic Surgery (Operations of the Heart And Chest)

**Brandt, Whitney Stina, MD+**
Certification(s):Board Certified
Accessibility: Details Pending (P, EB, IB, PA)

**Murashita, Takashi, MD+**
Gender: Male
4500 Memorial Dr
Belleville, IL 62226
Phone:(234) 567-8910
**NPI:1760824924**
Cultural Training Completed: No
Hours: [Mon, Tue, Wed, Thu, Fri] 08:00 AM - 05:00 PM
Accessibility: Details Pending (P, EB, IB, PA)

**Schill, Matthew Robert, MD+**
Gender: Male
4500 Memorial Dr
Belleville, IL 62226
Phone:(234) 567-8910
**NPI:1992143861**
Cultural Training Completed: No
Hours: [Mon, Tue, Wed, Thu, Fri] 08:00 AM - 05:00 PM
Certification(s):Board Certified
Accessibility: Details Pending (P, EB, IB, PA)

## IL

### Saint Clair

#### Thoracic Surgery (Operations of the Heart And Chest)

**Schill, Matthew Robert, MD+**
Gender: Male
4600 Memorial Dr
Ste 100
Belleville, IL 62226
Phone:(618) 222-7280
**NPI:1992143861**
Cultural Training Completed: No
Hours: [Mon, Tue, Wed, Thu, Fri] 08:00 AM - 05:00 PM
Certification(s):Board Certified
Accessibility: Details Pending (P, EB, IB, PA)

#### Urology (Urinary Tract)

**Al-Shraideh, Yousef Sadeq, MD+**
Gender: Male
4500 Memorial Dr
Belleville, IL 62226
Phone:(314) 362-8200
**NPI:1184989915**
Cultural Training Completed: Yes
Hours: [Mon, Tue, Wed, Thu, Fri] 08:00 AM - 05:00 PM
Other Language(s):Arabic,English
Accessibility: Some Criteria Met (P, EB, IB, PA)

## IL

### Saint Clair

#### Urology (Urinary Tract)

**Rybak, James Patrick, MD+**
Gender: Male
4550 Memorial Dr
Ste 280
Belleville, IL 62226
Phone:(618) 277-3109
**NPI:1801042700**
Cultural Training Completed: No
Hours: [Mon, Tue, Wed, Thu, Fri] 08:00 AM - 05:00 PM
After Hours Phone Number:(618) 277-3109
Certification(s):Board Certified
Accessibility: Details Pending (P, EB, IB, PA)

#### Vascular Surgery (Operations of the Blood Vessels)

**Chambers, Christopher Michael, MD+**
Gender: Male
4600 Memorial Dr
Ste 120
Belleville, IL 62226
Phone:(618) 222-1020
**NPI:1184831869**
Cultural Training Completed: No
Hours: [Mon, Tue, Wed, Thu, Fri] 08:00 AM - 05:00 PM
Accessibility: Details Pending (P, EB, IB, PA)

## IL

### Saint Clair

#### Vascular Surgery (Operations of the Blood Vessels)

**Neville, Evan, MD+**
Gender: Male
4600 Memorial Dr
Ste 120
Belleville, IL 62226
Phone:(618) 257-4100
**NPI:1245694538**
Cultural Training Completed: No
Hours: [Mon, Tue, Wed, Thu, Fri] 08:00 AM - 05:00 PM
Certification(s):Board Certified
Accessibility: Details Pending (P, EB, IB, PA)

**Neville, Patrick M, MD+**
Gender: Male
4600 Memorial Dr
Ste 160
Belleville, IL 62226
Phone:(618) 825-9273
**NPI:1588959548**
Cultural Training Completed: No
Hours: [Mon, Tue, Wed, Thu, Fri] 08:00 AM - 05:00 PM, [Sat, Sun] 12:00 AM - 12:00 PM
After Hours Phone Number:(618) 825-9273
Other Language(s):Spanish
Certification(s):Board Certified

## IL

### Saint Clair

**Vascular Surgery (Operations of the Blood Vessels)**

**Neville, Patrick M, MD+**
Accessibility: Details Pending (P, EB, IB, PA)

### Cahokia Heights

**Cardiovascular Disease (Heart, Blood Vessels)**

**Abdul-Aziz, Syed A, MD+**
Gender: Male
5900 Bond Ave
Cahokia Heights, IL 62207
Phone:(618) 332-3060
**NPI:1114906005**
Cultural Training Completed: No
Hours: [Mon, Tue, Wed, Thu, Fri] 08:00 AM - 05:00 PM
Other Language(s):Urdu
Certification(s):Board Certified
Accessibility: Some Criteria Met (P, EB, IB, PA)

**Gastroenterology**

**Haithcock, Robyn L, DO+**
Gender: Male
5900 Bond Ave
Cahokia Heights, IL 62207
Phone:(618) 332-3060
**NPI:1497751994**
Cultural Training Completed: No

## IL

### Saint Clair

**Gastroenterology**

**Haithcock, Robyn L, DO+**
Hours: [Mon, Tue, Wed, Thu, Fri] 08:00 AM - 05:00 PM
After Hours Phone Number:(618) 332-3060
Other Language(s):Arabic
Certification(s):Board Certified
Accessibility: Some Criteria Met (P, EB, IB, PA)

**General Surgery**

**Pace, Paul Joseph, MD+**
Gender: Male
5900 Bond Ave
Cahokia Heights, IL 62207
Phone:(618) 332-3060
**NPI:1528222437**
Cultural Training Completed: Yes
Hours: [Mon, Tue, Wed, Thu, Fri] 08:00 AM - 05:00 PM
Certification(s):Board Certified
Accessibility: Some Criteria Met (P, EB, IB, PA)

**Nurse Practitioner: Adult Health**

**Rauckman, Susan T, APNP+**
Gender: Female
5900 Bond Ave

## IL

### Saint Clair

**Nurse Practitioner: Adult Health**

**Rauckman, Susan T, APNP+**
Cahokia Heights, IL 62207
Phone:(618) 332-3060
**NPI:1669642260**
Cultural Training Completed: No
Hours: [Mon, Tue, Wed, Thu, Fri] 08:00 AM - 05:00 PM
Other Language(s):English
Certification(s):Board Certified
Accessibility: Some Criteria Met (P, EB, IB, PA)

**Nurse Practitioner: Family**

**Bryant, Brandy R, FNP**
Gender: Female
5900 Bond Ave
Cahokia Heights, IL 62207
Phone:(618) 977-9616
**NPI:1487132387**
Cultural Training Completed: No
Hours: [Mon, Tue, Wed, Thu, Fri] 08:00 AM - 05:00 PM
Other Language(s):English
Certification(s):Board Certified
Accessibility: Some Criteria Met (P, EB, IB, PA)

## IL

### Saint Clair

**Nurse Practitioner: Psych/Mental Health**

**Rauckman, Susan T, APNP+**
Gender: Female
5900 Bond Ave
Cahokia Heights, IL 62207
Phone:(618) 332-3060
**NPI:1669642260**
Cultural Training Completed: No
Hours: [Mon, Tue, Wed, Thu, Fri] 08:00 AM - 05:00 PM
Other Language(s):English
Certification(s):Board Certified
Accessibility: Some Criteria Met (P, EB, IB, PA)

**Stennis, Latisha T, ARNP+**
Gender: Female
5900 Bond Ave
Cahokia Heights, IL 62207
Phone:(618) 332-3060
**NPI:1154946788**
Cultural Training Completed: No
Hours: [Mon, Tue, Wed, Thu, Fri] 08:00 AM - 05:00 PM
After Hours Phone Number:(618) 332-3060
Accessibility: Some Criteria Met (P, EB, IB, PA)

## IL

### Saint Clair

#### Orthopaedic Surgery

**Hollins, Anthony Michael, MD+**
Gender: Male
5900 Bond Ave
Cahokia Heights, IL 62207
Phone:(618) 332-3060
**NPI:1689818155**
Cultural Training Completed: No
Hours: [Mon, Tue, Wed, Thu, Fri] 08:00 AM - 05:00 PM
Certification(s):Board Certified
Accessibility: Some Criteria Met (P, EB, IB, PA)

#### Plastic Surgery

**Hehmann, Richard J, MD+**
Gender: Male
5900 Bond Ave
Cahokia Heights, IL 62207
Phone:(314) 872-1473
**NPI:1215922067**
Cultural Training Completed: No
Hours: [Mon, Tue, Wed, Thu, Fri] 08:00 AM - 05:00 PM
Certification(s):Board Certified
Accessibility: Some Criteria Met (P, EB, IB, PA)

## IL

### Saint Clair

#### Pulmonary Disease

**Jamous, Abdulsalam, MD+**
Gender: Male
5900 Bond Ave
Cahokia Heights, IL 62207
Phone:(618) 332-3060
**NPI:1891778221**
Cultural Training Completed: No
Hours: [Mon, Tue, Wed, Thu, Fri] 08:00 AM - 05:00 PM
After Hours Phone Number:(618) 332-3060
Other Language(s):English,Arabic,Tagalog
Certification(s):Board Certified
Accessibility: Some Criteria Met (P, EB, IB, PA)

### Caseyville

#### Allergy (Allergies) & Immunology (Immune System)

**Amin, Hetal H, MD+**
Gender: Male
600 W Lincoln Ave
Caseyville, IL 62232
Phone:(618) 226-4348
**NPI:1083603872**
Cultural Training Completed: Yes
Hours: [Mon, Tue, Wed, Thu, Fri] 08:00 AM - 05:00 PM

## IL

### Saint Clair

#### Allergy (Allergies) & Immunology (Immune System)

**Amin, Hetal H, MD+**
Other Language(s):Gujarati,Hindi,English
Accessibility: Details Pending (P, EB, IB, PA)

#### Internal Medicine (General Medical Care)

**Ross, Theodore, MD+**
Gender: Male
600 W Lincoln Ave
Caseyville, IL 62232
Phone:(877) 505-4673
**NPI:1285720508**
Cultural Training Completed: Yes
Hours: [Mon, Tue, Wed, Thu, Fri] 08:00 AM - 05:00 PM
Accessibility: Details Pending (P, EB, IB, PA)

#### Nurse Practitioner

**Jeffries, Natascha R, FNP+**
Gender: Female
600 W Lincoln Ave
Caseyville, IL 62232
Phone:(877) 505-4673
**NPI:1629409362**
Cultural Training Completed: Yes
Hours: [Mon, Tue, Wed, Thu, Fri] 08:00 AM - 05:00 PM

## IL

### Saint Clair

#### Nurse Practitioner

**Jeffries, Natascha R, FNP+**
Other Language(s):English,Hindi
Accessibility: Details Pending (P, EB, IB, PA)

#### Nurse Practitioner: Family

**Jeffries, Natascha R, FNP+**
Gender: Female
600 W Lincoln Ave
Caseyville, IL 62232
Phone:(877) 505-4673
**NPI:1629409362**
Cultural Training Completed: Yes
Hours: [Mon, Tue, Wed, Thu, Fri] 08:00 AM - 05:00 PM
Other Language(s):English,Hindi
Certification(s):Board Certified
Accessibility: Details Pending (P, EB, IB, PA)

#### Nurse Practitioner: Psych/Mental Health

**Giddens, Jessica, PMHNP+**
Gender: Female
600 W Lincoln Ave
Caseyville, IL 62232
Phone:(877) 505-4673
**NPI:1033544747**

## IL

### Saint Clair

**Nurse Practitioner: Psych/Mental Health**

**Giddens, Jessica, PMHNP+**
Cultural Training Completed: Yes
Hours: [Mon, Tue, Wed, Thu, Fri] 08:00 AM - 05:00 PM
Accessibility: Details Pending (P, P EB, P IB, P PA)

**Jeffries, Natascha R, FNP+**
Gender: Female
600 W Lincoln Ave
Caseyville, IL 62232
Phone:(877) 505-4673
**NPI:1629409362**
Cultural Training Completed: Yes
Hours: [Mon, Tue, Wed, Thu, Fri] 08:00 AM - 05:00 PM
Other Language(s):English,Hindi
Certification(s):Board Certified
Accessibility: Details Pending (P, P EB, P IB, P PA)

**Pediatrics (Babies, Children)**

**Eberhart, Lori Lee, MD+**
Gender: Female
1230 Tanglewood Pkwy
Caseyville, IL 62232
Phone:(618) 345-5437
**NPI:1699884825**

## IL

### Saint Clair

**Pediatrics (Babies, Children)**

**Eberhart, Lori Lee, MD+**
Cultural Training Completed: No
Hours: [Mon, Tue, Wed, Thu, Fri] 08:00 AM - 05:00 PM
Other Language(s):English
Certification(s):Board Certified
Accessibility: Some Criteria Met (I P, I EB, I IB, I PA)

**McGranahan, Mark Edward, MD+**
Gender: Male
1230 Tanglewood Pkwy
Caseyville, IL 62232
Phone:(618) 345-5437
**NPI:1215922000**
Cultural Training Completed: No
Hours: [Mon, Tue, Wed, Thu, Fri] 08:00 AM - 05:00 PM
Other Language(s):Spanish,English
Certification(s):Board Certified
Accessibility: Details Pending (P, P EB, P IB, P PA)

**Pediatrics (Babies, Children) Adolescent Medicine**

**Eberhart, Lori Lee, MD+**
Gender: Female

## IL

### Saint Clair

**Pediatrics (Babies, Children) Adolescent Medicine**

**Eberhart, Lori Lee, MD+**
1230 Tanglewood Pkwy
Caseyville, IL 62232
Phone:(618) 345-5437
**NPI:1699884825**
Cultural Training Completed: No
Hours: [Mon, Tue, Wed, Thu, Fri] 08:00 AM - 05:00 PM
Other Language(s):English
Certification(s):Board Certified
Accessibility: Some Criteria Met (I P, I EB, I IB, I PA)

**McGranahan, Mark Edward, MD+**
Gender: Male
1230 Tanglewood Pkwy
Caseyville, IL 62232
Phone:(618) 345-5437
**NPI:1215922000**
Cultural Training Completed: No
Hours: [Mon, Tue, Wed, Thu, Fri] 08:00 AM - 05:00 PM
Other Language(s):Spanish,English
Accessibility: Details Pending (P, P EB, P IB, P PA)

**Physician Assistant**

**Rahman, Sarah, PA+**
Gender: Female

## IL

### Saint Clair

**Physician Assistant**

**Rahman, Sarah, PA+**
600 W Lincoln Ave
Caseyville, IL 62232
Phone:(877) 505-4673
**NPI:1518391739**
Cultural Training Completed: Yes
Hours: [Mon, Tue, Wed, Thu, Fri] 08:00 AM - 05:00 PM
Other Language(s):English
Accessibility: Details Pending (P, P EB, P IB, P PA)

**Rahman, Sarah, PA+**
Gender: Female
600 W Lincoln Ave
Caseyville, IL 62232
Phone:(618) 345-3970
**NPI:1518391739**
Cultural Training Completed: Yes
Hours: [Mon, Tue, Wed, Thu, Fri] 09:00 AM - 05:00 PM
Other Language(s):English
Accessibility: Some Criteria Met (I P, I EB, P IB, I PA)

**Psychiatry**

**Amin, Hetal H, MD+**
Gender: Male
600 W Lincoln Ave
Caseyville, IL 62232
Phone:(618) 226-4348
**NPI:1083603872**
Cultural Training Completed: Yes

## IL

### Saint Clair

**Psychiatry**

**Amin, Hetal H, MD+**
Hours: [Mon, Tue, Wed, Thu, Fri] 08:00 AM - 05:00 PM
Other Language(s):Gujarati,Hindi,English
Accessibility: Details Pending (P, EB, IB, PA)

### East Saint Louis

**Gastroenterology**

**Haithcock, Robyn L, DO+**
Gender: Male
5900 Bond Ave
East Saint Louis, IL 62207
Phone:(618) 857-2700
**NPI:1497751994**
Cultural Training Completed: No
Hours: [Mon, Tue, Wed, Thu, Fri] 08:00 AM - 05:00 PM
Other Language(s):Arabic
Certification(s):Board Certified
Accessibility: Some Criteria Met (P, EB, IB, PA)

**Hypertension Specialist**

**Flack, John M, MD+**
Gender: Male
747 N RUTLEDGE ST ROOM 4055
East Saint Louis, IL 62206
Phone:(217) 545-7721

## IL

### Saint Clair

**Hypertension Specialist**

**Flack, John M, MD+**
**NPI:1164450987**
Cultural Training Completed: No
Hours: [Mon, Tue, Wed, Thu, Fri] 08:00 AM - 05:00 PM
Other Language(s):English
Accessibility: Details Pending (P, EB, IB, PA)

**Nephrology**

**Dalal, Rashid A, MD+**
Gender: Male
2071 Goose Lake Rd
East Saint Louis, IL 62206
Phone:(618) 857-2702
**NPI:1265434815**
Cultural Training Completed: No
Hours: [Mon, Tue, Wed, Thu, Fri] 08:00 AM - 05:00 PM
Other Language(s):Guarani,Gujarati
Certification(s):Board Certified
Accessibility: Some Criteria Met (P, EB, IB, PA)

**Mallick, Meher S, MD+**
Gender: Male
2071 Goose Lake Rd
East Saint Louis, IL 62206
Phone:(618) 857-2702
**NPI:1093789034**

## IL

### Saint Clair

**Nephrology**

**Mallick, Meher S, MD+**
Cultural Training Completed: Yes
Hours: [Mon, Tue, Wed, Thu, Fri] 08:00 AM - 05:00 PM
After Hours Phone Number:(618) 857-2702
Other Language(s):English
Certification(s):Board Certified
Accessibility: Details Pending (P, EB, IB, PA)

**Nurse Practitioner: Acute Care**

**Gravlin, Cara A, NP+**
Gender: Female
751 N RUTLEDGE ST STE 2300
East Saint Louis, IL 62206
Phone:(217) 545-3821
**NPI:1912093816**
Cultural Training Completed: No
Hours: [Mon, Tue, Wed, Thu, Fri] 08:00 AM - 05:00 PM
Other Language(s):English
Accessibility: Details Pending (P, EB, IB, PA)

**Nurse Practitioner: Family**

**Stefani, Cari L, CNP+**
Gender: Female
505 S 8th St

## IL

### Saint Clair

**Nurse Practitioner: Family**

**Stefani, Cari L, CNP+**
East Saint Louis, IL 62201
Phone:(618) 482-7330
**NPI:1508286477**
Cultural Training Completed: Yes
Hours: [Mon, Tue, Wed, Thu, Fri] 08:00 AM - 05:00 PM
Certification(s):Board Certified
Accessibility: Details Pending (P, EB, IB, PA)

**Nurse Practitioner: Pediatrics (Babies, Children)**

**Sobczak, Bernadette K, NP+**
Gender: Female
601 James R Thompson Blvd
East Saint Louis, IL 62201
Phone:(618) 536-2101
**NPI:1649414558**
Cultural Training Completed: Yes
Hours: [Mon, Tue, Wed, Thu, Fri] 08:00 AM - 05:00 PM
After Hours Phone Number:(618) 536-2101
Other Language(s):English
Accessibility: Some Criteria Met (P, EB, IB, PA)

## IL

### Saint Clair

**Nurse Practitioner: Psych/Mental Health**

**Stefani, Cari L, CNP+**
Gender: Female
505 S 8th St
East Saint Louis, IL
62201
Phone:(618) 482-7330
**NPI:1508286477**
Cultural Training Completed: Yes
Hours: [Mon, Tue, Wed, Thu, Fri] 08:00 AM - 05:00 PM
Accessibility: Details Pending (P P, P EB, P IB, P PA)

**Nurse Practitioner: Womens Health**

**Swanson, Diana L, APRN+**
Gender: Female
6000 Bond Ave
East Saint Louis, IL
62207
Phone:(618) 332-2083
**NPI:1518625854**
Cultural Training Completed: No
Hours: [Mon, Tue, Wed, Thu, Fri] 08:00 AM - 05:00 PM
Accessibility: Some Criteria Met (I P, I EB, I IB, I PA)

**Pediatrics (Babies, Children)**

**Gray, Akemie E, MD+**
Gender: Female
100 N 8th St
Ste 120

## IL

### Saint Clair

**Pediatrics (Babies, Children)**

**Gray, Akemie E, MD+**
East Saint Louis, IL
62201
Phone:(618) 337-2597
**NPI:1972703056**
Cultural Training Completed: Yes
Hours: [Mon, Tue, Wed, Thu, Fri] 08:00 AM - 05:00 PM
Certification(s):Board Certified
Accessibility: Details Pending (P P, P EB, P IB, P PA)

**Gray, Akemie E, MD+**
Gender: Female
100 N 8th St
Ste 232
East Saint Louis, IL
62201
Phone:(618) 337-2597
**NPI:1972703056**
Cultural Training Completed: Yes
Hours: [Mon, Tue, Wed, Thu, Fri] 08:00 AM - 05:00 PM
Certification(s):Board Certified
Accessibility: Details Pending (P P, P EB, P IB, P PA)

**Patney, Rina S, MD+**
Gender: Female
2001 State St
East Saint Louis, IL
62205
Phone:(618) 271-9191
**NPI:1184845257**

## IL

### Saint Clair

**Pediatrics (Babies, Children)**

**Patney, Rina S, MD+**
Cultural Training Completed: Yes
Hours: [Mon, Tue, Wed, Thu, Fri] 08:00 AM - 05:00 PM
Other Language(s):Hindi
Certification(s):Board Certified
Accessibility: Details Pending (P P, P EB, P IB, P PA)

**Pediatrics (Babies, Children) Adolescent Medicine**

**Gray, Akemie E, MD+**
Gender: Female
100 N 8th St
Ste 120
East Saint Louis, IL
62201
Phone:(618) 337-2597
**NPI:1972703056**
Cultural Training Completed: Yes
Hours: [Mon, Tue, Wed, Thu, Fri] 08:00 AM - 05:00 PM
Accessibility: Details Pending (P P, P EB, P IB, P PA)

**Gray, Akemie E, MD+**
Gender: Female
100 N 8th St
Ste 232
East Saint Louis, IL
62201
Phone:(618) 337-2597
**NPI:1972703056**

## IL

### Saint Clair

**Pediatrics (Babies, Children) Adolescent Medicine**

**Gray, Akemie E, MD+**
Cultural Training Completed: Yes
Hours: [Mon, Tue, Wed, Thu, Fri] 08:00 AM - 05:00 PM
Accessibility: Details Pending (P P, P EB, P IB, P PA)

**Patney, Rina S, MD+**
Gender: Female
2001 State St
East Saint Louis, IL
62205
Phone:(618) 271-9191
**NPI:1184845257**
Cultural Training Completed: Yes
Hours: [Mon, Tue, Wed, Thu, Fri] 08:00 AM - 05:00 PM
Other Language(s):Hindi
Accessibility: Details Pending (P P, P EB, P IB, P PA)

**Physician Assistant**

**Rahman, Sarah, PA+**
Gender: Female
6000 Bond Ave
East Saint Louis, IL
62207
Phone:(618) 332-2740
**NPI:1518391739**
Cultural Training Completed: Yes
Hours: [Mon, Tue, Wed, Thu, Fri] 08:00 AM - 05:00 PM

## IL

### Saint Clair

**Physician Assistant**

**Rahman, Sarah, PA+**
Other Language(s):English
Accessibility: Details Pending (P, EB, IB, PA)

**Podiatrist (Feet, Ankles)**

**Basso, Douglas K, DPM+**
Gender: Male
2071 Goose Lake Rd
East Saint Louis, IL 62206
Phone:(618) 800-3668
**NPI:1295191112**
Cultural Training Completed: No
Hours: [Mon, Tue, Wed, Thu, Fri] 08:00 AM - 05:00 PM
Other Language(s):English,Arabic
Accessibility: Details Pending (P, EB, IB, PA)

**Rheumatology**

**Ranatunga, Sriya K, MD+**
Gender: Female
315 W CARPENTER STREET
1ST FLOOR, CLINIC B
East Saint Louis, IL 62206
Phone:(217) 545-8000
**NPI:1689662314**
Cultural Training Completed: No

## IL

### Saint Clair

**Rheumatology**

**Ranatunga, Sriya K, MD+**
Hours: [Mon, Tue, Wed, Thu, Fri] 08:00 AM - 05:00 PM
Other Language(s):English,Sinhalese
Certification(s):Board Certified
Accessibility: Some Criteria Met (P, EB, IB, PA)

### Fairview Heights

**Advanced Practice Midwife**

**Jarvis, Olivia D, CNM+**
Gender: Female
317 Salem Pl
Fairview Heights, IL 62208
Phone:(618) 277-6668
**NPI:1326818139**
Cultural Training Completed: No
Hours: [Mon, Tue, Wed, Thu, Fri] 08:00 AM - 05:00 PM
Accessibility: Details Pending (P, EB, IB, PA)

**Cardiovascular Disease (Heart, Blood Vessels)**

**Almousalli, Omar, MD+**
Gender: Male
5020 N Illinois St
Fairview Heights, IL 62208
Phone:(618) 217-0045

## IL

### Saint Clair

**Cardiovascular Disease (Heart, Blood Vessels)**

**Almousalli, Omar, MD+**
**NPI:1134161904**
Cultural Training Completed: No
Hours: [Mon, Tue, Wed, Thu] 08:00 AM - 03:00 PM, Fri 08:00 AM - 02:00 PM
Other Language(s):Arabic
Certification(s):Board Certified
Accessibility: Details Pending (P, EB, IB, PA)

**Gastroenterology**

**Ahmed, Shakeel, MD+**
Gender: Male
5023 N Illinois St
Fairview Heights, IL 62208
Phone:(618) 239-0678
**NPI:1699792143**
Cultural Training Completed: No
Hours: [Mon, Tue, Wed, Thu, Fri] 08:00 AM - 04:30 PM
Accessibility: Details Pending (P, EB, IB, PA)

**Internal Medicine (General Medical Care)**

**Usman, Ahsan, MD+**
Gender: Male
5003 N Illinois St
# 1

## IL

### Saint Clair

**Internal Medicine (General Medical Care)**

**Usman, Ahsan, MD+**
Fairview Heights, IL 62208
Phone:(618) 239-9500
**NPI:1215016571**
Cultural Training Completed: No
Hours: [Mon, Tue, Wed, Thu, Fri] 08:00 AM - 05:00 PM
Other Language(s):Spanish,Hindi,Urdu,English
Certification(s):Board Certified
Accessibility: Some Criteria Met (P, EB, IB, PA)

**Nephrology**

**Bashiruddin, Ifath G, MD+**
Gender: Female
5003 N Illinois St
# 1
Fairview Heights, IL 62208
Phone:(618) 239-9500
**NPI:1417060534**
Cultural Training Completed: No
Hours: [Mon, Tue, Wed, Thu, Fri] 08:00 AM - 05:00 PM
Other Language(s):Urdu
Accessibility: Some Criteria Met (P, EB, IB, PA)

**Dalal, Rashid A, MD+**
Gender: Male
5003 N Illinois St

## IL

### Saint Clair

#### Nephrology

**Dalal, Rashid A, MD+**
# 1
Fairview Heights, IL 62208
Phone:(618) 239-9500
**NPI:1265434815**
Cultural Training Completed: No
Hours: [Mon, Tue, Wed, Thu, Fri] 08:00 AM - 05:00 PM
Other Language(s):Guarani,Gujarati
Certification(s):Board Certified
Accessibility: Some Criteria Met (P, EB, IB, PA)

**Usman, Ahsan, MD+**
Gender: Male
5003 N Illinois St
# 1
Fairview Heights, IL 62208
Phone:(618) 239-9500
**NPI:1215016571**
Cultural Training Completed: No
Hours: [Mon, Tue, Wed, Thu, Fri] 08:00 AM - 05:00 PM
Other Language(s):Spanish,Hindi,Urdu,English
Accessibility: Some Criteria Met (P, EB, IB, PA)

## IL

### Saint Clair

#### Nurse Practitioner: Adult Health

**Leslie, Ashley M, NP+**
Gender: Female
525 Lincoln Hwy
Ste 10
Fairview Heights, IL 62208
Phone:(877) 448-3627
**NPI:1790255446**
Cultural Training Completed: No
Hours: [Mon, Tue, Wed, Thu, Fri] 08:00 AM - 05:00 PM
Accessibility: Details Pending (P, EB, IB, PA)

**Ray, Shontel M, APNP**
Gender: Female
141 Market Pl
Ste 100
Fairview Heights, IL 62208
Phone:(618) 398-4226
**NPI:1932593910**
Cultural Training Completed: Yes
Hours: [Mon, Tue, Wed, Thu, Fri] 08:00 AM - 05:00 PM
Accessibility: Details Pending (P, EB, IB, PA)

#### Nurse Practitioner: Family

**Boyd, Nicole M, FNP+**
Gender: Female
141 Market Pl
Ste 100
Fairview Heights, IL 62208

## IL

### Saint Clair

#### Nurse Practitioner: Family

**Boyd, Nicole M, FNP+**
Phone:(618) 398-4226
**NPI:1710439112**
Cultural Training Completed: Yes
Hours: [Mon, Tue, Wed, Thu, Fri] 08:00 AM - 05:00 PM
Certification(s):Board Certified
Accessibility: Details Pending (P, EB, IB, PA)

**Jones, Tammi L, APRN+**
Gender: Female
5003 N Illinois St
# 1
Fairview Heights, IL 62208
Phone:(618) 239-9500
**NPI:1902273717**
Cultural Training Completed: No
Hours: [Mon, Tue, Wed, Thu, Fri] 08:00 AM - 05:00 PM
Accessibility: Some Criteria Met (P, EB, IB, PA)

**Kertz, Allison M, NP+**
Gender: Female
317 Salem Pl
Fairview Heights, IL 62208
Phone:(618) 277-6668
**NPI:1104989029**
Cultural Training Completed: Yes

## IL

### Saint Clair

#### Nurse Practitioner: Family

**Kertz, Allison M, NP+**
Hours: [Mon, Tue, Wed, Thu, Fri] 08:00 AM - 05:00 PM
Other Language(s):Spanish,American Sign Language
Accessibility: Details Pending (P, EB, IB, PA)

**Kramer, Hailey V, FNP+**
Gender: Female
317 Salem Pl
Fairview Heights, IL 62208
Phone:(618) 277-6668
**NPI:1831331750**
Cultural Training Completed: No
Hours: [Mon, Tue, Wed, Thu, Fri] 08:00 AM - 05:00 PM
Other Language(s):English
Accessibility: Details Pending (P, EB, IB, PA)

**Severado, Angela Katherine, MSN+**
Gender: Female
303 Fountains Pkwy
Ste 200
Fairview Heights, IL 62208
Phone:(618) 688-7020
**NPI:1952787376**
Cultural Training Completed: No

## IL

### Saint Clair

**Nurse Practitioner: Family**

**Severado, Angela Katherine, MSN+**
Hours: [Mon, Tue, Wed, Thu, Fri] 08:00 AM - 05:00 PM
Accessibility: Details Pending (P, EB, IB, PA)

**Nurse Practitioner: Gerontology**

**Leslie, Ashley M, NP+**
Gender: Female
525 Lincoln Hwy
Ste 10
Fairview Heights, IL 62208
Phone:(877) 448-3627
**NPI:1790255446**
Cultural Training Completed: No
Hours: [Mon, Tue, Wed, Thu, Fri] 08:00 AM - 05:00 PM
Accessibility: Details Pending (P, EB, IB, PA)

**Nurse Practitioner: Psych/Mental Health**

**Severado, Angela Katherine, MSN+**
Gender: Female
303 Fountains Pkwy
Ste 200
Fairview Heights, IL 62208
Phone:(618) 688-7020
**NPI:1952787376**
Cultural Training Completed: No

## IL

### Saint Clair

**Nurse Practitioner: Psych/Mental Health**

**Severado, Angela Katherine, MSN+**
Hours: [Mon, Tue, Wed, Thu, Fri] 08:00 AM - 05:00 PM
Accessibility: Details Pending (P, EB, IB, PA)

**Sharp, Kathy, NP+**
Gender: Female
303 Fountains Pkwy
Ste 200
Fairview Heights, IL 62208
Phone:(618) 688-7020
**NPI:1497391304**
Cultural Training Completed: No
Hours: [Mon, Tue, Wed, Thu, Fri] 08:00 AM - 05:00 PM
Certification(s):Board Certified
Accessibility: Details Pending (P, EB, IB, PA)

**Physician Assistant**

**Nangia, Nikita, PA-C+**
Gender: Female
5023 N Illinois St
Fairview Heights, IL 62208
Phone:(618) 239-0678
**NPI:1588430458**
Cultural Training Completed: Yes
Hours: [Mon, Tue, Wed, Thu, Fri] 08:00 AM - 04:30 PM

## IL

### Saint Clair

**Physician Assistant**

**Nangia, Nikita, PA-C+**
Accessibility: Details Pending (P, EB, IB, PA)

### Freeburg

**Family Medicine**

**Rural Family Medicine Associates, Ltd. a division of Lincoln Surgical Associates, Ltd**
251 Marketplace Dr
# 1
Freeburg, IL 62243
Phone:(618) 539-0067
**NPI:1861706814**
Cultural Training Completed: No
Hours: [Mon, Tue, Wed, Thu, Fri] 08:00 AM - 05:00 PM
Accessibility: Some Criteria Met (P, EB, IB, PA)

### Mascoutah

**Family Medicine**

**Rural Family Medicine Associates, Ltd. a division of Lincoln Surgical Associates, Ltd**
739 N Jefferson St
# 200
Mascoutah, IL 62258
Phone:(618) 566-8810
**NPI:1861706814**
Cultural Training Completed: No

## IL

### Saint Clair

**Family Medicine**

**Rural Family Medicine Associates, Ltd. a division of Lincoln Surgical Associates, Ltd**
Hours: [Mon, Tue, Wed, Thu, Fri] 08:00 AM - 05:00 PM
Accessibility: Some Criteria Met (P, EB, IB, PA)

**Nurse Practitioner: Adult Health**

**Whitaker, Kelly M, NP+**
Gender: Female
124 W Main St
Mascoutah, IL 62258
Phone:(618) 402-5572
**NPI:1386932028**
Cultural Training Completed: Yes
Hours: [Mon, Tue, Wed, Thu, Fri] 08:00 AM - 05:00 PM
Certification(s):Board Certified
Accessibility: Details Pending (P, EB, IB, PA)

**Nurse Practitioner: Family**

**Whitaker, Kelly M, NP+**
Gender: Female
124 W Main St
Mascoutah, IL 62258
Phone:(618) 402-5572
**NPI:1386932028**

## IL

### Saint Clair

**Nurse Practitioner: Family**

**Whitaker, Kelly M, NP+**
Cultural Training Completed: Yes
Hours: [Mon, Tue, Wed, Thu, Fri] 08:00 AM - 05:00 PM
Certification(s):Board Certified
Accessibility: Details Pending (P, EB, IB, PA)

**Physician Assistant**

**Rakers, Morgan E, PA#**
Gender: Female
739 N Jefferson St
# 200
Mascoutah, IL 62258
Phone:(618) 566-8810
**NPI:1952810467**
Cultural Training Completed: No
Hours: [Mon, Tue, Wed, Thu, Fri] 08:00 AM - 05:00 PM
Accessibility: Some Criteria Met (P, EB, IB, PA)

### Millstadt

**Physical Therapist**

**Money, Miles Robert, DPT+**
Gender: Male
327 W Washington St
Millstadt, IL 62260
Phone:(618) 476-9444
**NPI:1164013405**

## IL

### Saint Clair

**Physical Therapist**

**Money, Miles Robert, DPT+**
Cultural Training Completed: No
Hours: [Mon, Tue, Wed, Thu, Fri] 08:00 AM - 05:00 PM
Accessibility: Details Pending (P, EB, IB, PA)

**Sindel, Valerie, DPT+**
Gender: Female
327 W Washington St
Millstadt, IL 62260
Phone:(618) 476-9444
**NPI:1669197737**
Cultural Training Completed: No
Hours: [Mon, Tue, Wed, Thu, Fri] 08:00 AM - 05:00 PM
Accessibility: Details Pending (P, EB, IB, PA)

### O Fallon

**Advanced Practice Midwife**

**Feder, Jennifer, CNM+**
Gender: Female
1414 Cross St
Ste 240
O Fallon, IL 62269
Phone:(618) 234-2390
**NPI:1669109971**
Cultural Training Completed: No
Hours: [Mon, Tue, Wed, Thu, Fri] 08:00 AM - 05:00 PM

## IL

### Saint Clair

**Advanced Practice Midwife**

**Feder, Jennifer, CNM+**
Accessibility: Details Pending (P, EB, IB, PA)

**St Peters, Haley Elaine, CNM+**
Gender: Female
1414 Cross St
Ste 240
O Fallon, IL 62269
Phone:(618) 234-2390
**NPI:1417771536**
Cultural Training Completed: No
Hours: [Mon, Tue, Wed, Thu, Fri] 08:00 AM - 05:00 PM
Accessibility: Details Pending (P, EB, IB, PA)

**Waller Davis, Shannon D, NMW+**
Gender: Female
1170 Fortune Blvd
O Fallon, IL 62269
Phone:(618) 997-5266
**NPI:1063884799**
Cultural Training Completed: Yes
Hours: [Mon, Tue, Wed, Thu, Fri] 08:00 AM - 05:00 PM
Accessibility: Details Pending (P, EB, IB, PA)

**Waller Davis, Shannon D, NMW+**
Gender: Female
1197 Fortune Blvd
O Fallon, IL 62269

## IL

### Saint Clair

**Advanced Practice Midwife**

**Waller Davis, Shannon D, NMW+**
Phone:(618) 997-5266
**NPI:1063884799**
Cultural Training Completed: Yes
Hours: [Mon, Tue, Wed, Thu, Fri] 08:00 AM - 05:00 PM
Accessibility: Some Criteria Met (P, EB, IB, PA)

**Zagorski, Christina Marie, CNM+**
Gender: Female
1414 Cross St
Ste 240
O Fallon, IL 62269
Phone:(618) 234-2390
**NPI:1154058493**
Cultural Training Completed: No
Hours: [Mon, Tue, Wed, Thu, Fri] 08:00 AM - 05:00 PM
Accessibility: Details Pending (P, EB, IB, PA)

**Cardiovascular Disease (Heart, Blood Vessels)**

**Bhandari, Rohan, MD+**
Gender: Male
1404 Cross St
Ste 2940
O Fallon, IL 62269
Phone:(618) 607-3700
**NPI:1558744474**
Cultural Training Completed: Yes

## IL

### Saint Clair

#### Cardiovascular Disease (Heart, Blood Vessels)

**Bhandari, Rohan, MD+**
Hours: [Mon, Tue, Wed, Thu, Fri] 08:00 AM - 05:00 PM, [Sat, Sun] 12:00 AM - 12:00 PM
Other Language(s):English
Accessibility: Details Pending (P P, P EB, P IB, P PA)

**Fleissner, Michael J, MD+**
Gender: Male
1404 Cross St
Ste 2940
O Fallon, IL 62269
Phone:(618) 607-3700
**NPI:1942289459**
Cultural Training Completed: No
Hours: [Mon, Tue, Wed, Thu, Fri] 08:00 AM - 05:00 PM, [Sat, Sun] 12:00 AM - 12:00 PM
Other Language(s):Arabic
Certification(s):Board Certified
Accessibility: Details Pending (P P, P EB, P IB, P PA)

**Lam, Michael A, MD+**
Gender: Male
1404 Cross St
Ste 2940
O Fallon, IL 62269
Phone:(618) 607-3700
**NPI:1336190883**
Cultural Training Completed: No

## IL

### Saint Clair

#### Cardiovascular Disease (Heart, Blood Vessels)

**Lam, Michael A, MD+**
Hours: [Mon, Tue, Wed, Thu, Fri] 08:00 AM - 05:00 PM, [Sat, Sun] 12:00 AM - 12:00 PM
Other Language(s):Chinese,German,Vietnamese,Arabic,Hmong,Thai,Persian,Hindi,Russian,Cambodian,Korean,English,Japanese,Spanish,Italian,Laotian,French,French Creole,Greek,Other,Portuguese
Certification(s):Board Certified
Accessibility: Details Pending (P P, P EB, P IB, P PA)

**Rao, FAYE E, MD+**
Gender: Female
1404 Cross St
Ste 2940
O Fallon, IL 62269
Phone:(618) 607-3700
**NPI:1508883133**
Cultural Training Completed: No
Hours: [Mon, Tue, Wed, Thu, Fri] 08:00 AM - 05:00 PM, [Sat, Sun] 12:00 AM - 12:00 PM
Other Language(s):English
Accessibility: Details Pending (P P, P EB, P IB, P PA)

**Singh, Balraj, MD+**
Gender: Male

## IL

### Saint Clair

#### Cardiovascular Disease (Heart, Blood Vessels)

**Singh, Balraj, MD+**
1404 Cross St
Ste 2940
O Fallon, IL 62269
Phone:(618) 607-3700
**NPI:1508097452**
Cultural Training Completed: No
Hours: [Mon, Tue, Wed, Thu, Fri] 08:00 AM - 05:00 PM, [Sat, Sun] 12:00 AM - 12:00 PM
Other Language(s):Punjabi,Hindi
Certification(s):Board Certified
Accessibility: Details Pending (P P, P EB, P IB, P PA)

**Williams, Zachary R, MD+**
Gender: Male
1404 Cross St
Ste 2940
O Fallon, IL 62269
Phone:(618) 607-3700
**NPI:1134372584**
Cultural Training Completed: No
Hours: [Mon, Tue, Wed, Thu, Fri] 08:00 AM - 05:00 PM
Certification(s):Board Certified
Accessibility: Details Pending (P P, P EB, P IB, P PA)

## IL

### Saint Clair

#### Gastroenterology

**Sutton, Kimberly Anne, MD+**
Gender: Female
1414 Cross St
Ste 140
O Fallon, IL 62269
Phone:(314) 454-6173
**NPI:1730539982**
Cultural Training Completed: No
Hours: [Mon, Tue, Wed, Thu, Fri] 08:00 AM - 05:00 PM
Accessibility: Details Pending (P P, P EB, P IB, P PA)

**Sutton, Kimberly Anne, MD+**
Gender: Female
1414 Cross St
O Fallon, IL 62269
Phone:(618) 234-2390
**NPI:1730539982**
Cultural Training Completed: No
Hours: [Mon, Tue, Wed, Thu, Fri] 08:00 AM - 05:00 PM
Accessibility: Details Pending (P P, P EB, P IB, P PA)

#### General Surgery

**Barnett, Kevin Thomas, MD+**
Gender: Male
3 Saint Elizabeth Blvd
Ste 3900
O Fallon, IL 62269
Phone:(618) 277-7400
**NPI:1932166030**

## IL

### Saint Clair

#### General Surgery

**Barnett, Kevin Thomas, MD+**
Cultural Training Completed: No
Hours: [Mon, Tue, Wed, Thu, Fri] 09:00 AM - 04:30 PM
Certification(s):Board Certified
Accessibility: Details Pending (P, EB, IB, PA)

**Bergom, Michael A, MD+**
Gender: Male
1414 Cross St
Ste 330
O Fallon, IL 62269
Phone:(618) 277-7400
**NPI:1801814108**
Cultural Training Completed: No
Hours: [Mon, Tue, Wed, Thu, Fri] 08:30 AM - 04:30 PM
Certification(s):Board Certified
Accessibility: Some Criteria Met (P, EB, IB, PA)

**Cox, Daniel E, MD+**
Gender: Male
3 Saint Elizabeth Blvd
Ste 2800
O Fallon, IL 62269
Phone:(618) 233-6044
**NPI:1205862117**
Cultural Training Completed: Yes

## IL

### Saint Clair

#### General Surgery

**Cox, Daniel E, MD+**
Hours: [Mon, Tue, Wed, Thu, Fri] 08:00 AM - 05:00 PM
After Hours Phone Number:(618) 233-6044
Other Language(s):English,American Sign Language
Certification(s):Board Certified
Accessibility: Details Pending (P, EB, IB, PA)

**Cyr, Amy Elizabeth, MD+**
Gender: Female
1418 Cross St
Ste 180
O Fallon, IL 62269
Phone:(618) 607-1340
**NPI:1528181997**
Cultural Training Completed: No
Hours: [Mon, Tue, Wed, Thu, Fri] 08:00 AM - 05:00 PM
Other Language(s):English
Certification(s):Board Certified
Accessibility: Details Pending (P, EB, IB, PA)

**Hale, Lyman Lansing, MD+**
Gender: Male
1414 Cross St
Ste 330
O Fallon, IL 62269
Phone:(618) 277-7400

## IL

### Saint Clair

#### General Surgery

**Hale, Lyman Lansing, MD+**
**NPI:1619298940**
Cultural Training Completed: No
Hours: [Mon, Tue, Wed, Thu, Fri] 08:30 AM - 04:30 PM
Other Language(s):English
Certification(s):Board Certified
Accessibility: Some Criteria Met (P, EB, IB, PA)

**Luong, Thomas V, MD+**
Gender: Male
3 Saint Elizabeth Blvd
Ste 3900
O Fallon, IL 62269
Phone:(618) 277-7400
**NPI:1376713826**
Cultural Training Completed: No
Hours: [Mon, Tue, Wed, Thu, Fri] 09:00 AM - 04:30 PM
After Hours Phone Number:(618) 234-3173
Other Language(s):Vietnamese
Certification(s):Board Certified
Accessibility: Details Pending (P, EB, IB, PA)

**Puri, Varun, MD+**
Gender: Male
1418 Cross St

## IL

### Saint Clair

#### General Surgery

**Puri, Varun, MD+**
Ste 180
O Fallon, IL 62269
Phone:(314) 362-7260
**NPI:1336366087**
Cultural Training Completed: Yes
Hours: [Mon, Tue, Wed, Thu, Fri] 08:00 AM - 05:00 PM
Other Language(s):English
Certification(s):Board Certified
Accessibility: Details Pending (P, EB, IB, PA)

**Smith, Matthew R, DO+**
Gender: Male
1414 Cross St
Ste 330
O Fallon, IL 62269
Phone:(618) 277-7400
**NPI:1538540679**
Cultural Training Completed: No
Hours: [Mon, Tue, Wed, Thu, Fri] 08:30 AM - 04:30 PM
Certification(s):Board Certified
Accessibility: Some Criteria Met (P, EB, IB, PA)

#### Hematology

**Ajufo, Helen Onyeche, MD+**
Gender: Female
1418 Cross St
Ste 180

## IL

### Saint Clair

#### Hematology

**Ajufo, Helen Onyeche, MD+**
O Fallon, IL 62269
Phone:(314) 362-7216
**NPI:1497282115**
Cultural Training Completed: No
Hours: [Mon, Tue, Wed, Thu, Fri] 08:00 AM - 05:00 PM
Certification(s):Board Certified
Accessibility: Details Pending (P, EB, IB, PA)

**Walshauser, Mark A, MD+**
Gender: Male
321 Regency Park
Ste 100
O Fallon, IL 62269
Phone:(618) 416-7970
**NPI:1306020664**
Cultural Training Completed: Yes
Hours: [Mon, Tue, Wed, Thu, Fri] 08:00 AM - 05:00 PM
After Hours Phone Number:(618) 416-7970
Other Language(s):English
Certification(s):Board Certified
Accessibility: Details Pending (P, EB, IB, PA)

#### Hematology & Oncology

**Farah, Bachir, MD+**
Gender: Male

## IL

### Saint Clair

#### Hematology & Oncology

**Farah, Bachir, MD+**
321 Regency Park
Ste 100
O Fallon, IL 62269
Phone:(618) 416-7970
**NPI:1336370915**
Cultural Training Completed: No
Hours: [Mon, Tue, Wed, Thu, Fri] 08:00 AM - 05:00 PM
Other Language(s):Arabic,French
Accessibility: Details Pending (P, EB, IB, PA)

**Maalouf, Bassam N, MD+**
Gender: Male
321 Regency Park
Ste 100
O Fallon, IL 62269
Phone:(618) 416-7970
**NPI:1720173438**
Cultural Training Completed: No
Hours: [Mon, Tue, Wed, Thu, Fri] 08:00 AM - 05:00 PM
Other Language(s):English
Certification(s):Board Certified
Accessibility: Details Pending (P, EB, IB, PA)

**Mahmud, Gibran H, MD+**
Gender: Male

## IL

### Saint Clair

#### Hematology & Oncology

**Mahmud, Gibran H, MD+**
321 Regency Park
Ste 100
O Fallon, IL 62269
Phone:(618) 416-7970
**NPI:1518132489**
Cultural Training Completed: Yes
Hours: [Mon, Tue, Wed, Thu, Fri] 08:00 AM - 05:00 PM
Other Language(s):English
Accessibility: Details Pending (P, EB, IB, PA)

**Uy, Geoffrey Lim, MD+**
Gender: Male
1418 Cross St
Ste 180
O Fallon, IL 62269
Phone:(618) 607-1340
**NPI:1750427480**
Cultural Training Completed: No
Hours: [Mon, Tue, Wed, Thu, Fri] 08:00 AM - 05:00 PM
Other Language(s):English
Certification(s):Board Certified
Accessibility: Details Pending (P, EB, IB, PA)

**Walshauser, Mark A, MD+**
Gender: Male

## IL

### Saint Clair

#### Hematology & Oncology

**Walshauser, Mark A, MD+**
321 Regency Park
Ste 100
O Fallon, IL 62269
Phone:(618) 416-7970
**NPI:1306020664**
Cultural Training Completed: Yes
Hours: [Mon, Tue, Wed, Thu, Fri] 08:00 AM - 05:00 PM
After Hours Phone Number:(618) 416-7970
Other Language(s):English
Accessibility: Details Pending (P, EB, IB, PA)

#### Internal Medicine (General Medical Care)

**Gaspe Mudiyanselage, Nilupa S, MD+**
Gender: Female
1404 Cross St
O Fallon, IL 62269
Phone:(618) 767-3235
**NPI:1598147407**
Cultural Training Completed: No
Hours: [Mon, Tue, Wed, Thu, Fri] 08:00 AM - 05:00 PM
Certification(s):Board Certified
Accessibility: Details Pending (P, EB, IB, PA)

## IL

### Saint Clair

#### Medical Oncology

**Ajufo, Helen Onyeche, MD+**
Gender: Female
1418 Cross St
Ste 180
O Fallon, IL 62269
Phone:(314) 362-7216
**NPI:1497282115**
Cultural Training Completed: No
Hours: [Mon, Tue, Wed, Thu, Fri] 08:00 AM - 05:00 PM
Certification(s):Board Certified
Accessibility: Details Pending (P, EB, IB, PA)

**Ansstas, George, MD+**
Gender: Male
1404 Cross St
O Fallon, IL 62269
Phone:(314) 454-2076
**NPI:1790988053**
Cultural Training Completed: No
Hours: [Mon, Tue, Wed, Thu, Fri] 08:00 AM - 05:00 PM
Other Language(s):English
Certification(s):Board Certified
Accessibility: Details Pending (P, EB, IB, PA)

**Bose, Ron, MD+**
Gender: Male
1418 Cross St
Ste 180
O Fallon, IL 62269

## IL

### Saint Clair

#### Medical Oncology

**Bose, Ron, MD+**
Phone:(314) 362-8200
**NPI:1336285444**
Cultural Training Completed: No
Hours: [Mon, Tue, Wed, Thu, Fri] 08:00 AM - 05:00 PM
Other Language(s):English
Certification(s):Board Certified
Accessibility: Details Pending (P, EB, IB, PA)

**Cyr, Amy Elizabeth, MD+**
Gender: Female
1418 Cross St
Ste 180
O Fallon, IL 62269
Phone:(618) 607-1340
**NPI:1528181997**
Cultural Training Completed: No
Hours: [Mon, Tue, Wed, Thu, Fri] 08:00 AM - 05:00 PM
Other Language(s):English
Certification(s):Board Certified
Accessibility: Details Pending (P, EB, IB, PA)

**Floyd, Justin D, DO+**
Gender: Male
321 Regency Park
Ste 100
O Fallon, IL 62269
Phone:(618) 416-7970

## IL

### Saint Clair

#### Medical Oncology

**Floyd, Justin D, DO+**
**NPI:1629164678**
Cultural Training Completed: No
Hours: [Mon, Tue, Wed, Thu, Fri] 08:00 AM - 05:00 PM
Other Language(s):English
Accessibility: Details Pending (P, EB, IB, PA)

**Herzog, Brett Howard, MD+**
Gender: Male
1404 Cross St
O Fallon, IL 62269
Phone:(314) 454-2076
**NPI:1023499282**
Cultural Training Completed: No
Hours: [Mon, Tue, Wed, Thu, Fri] 08:00 AM - 05:00 PM
Certification(s):Board Certified
Accessibility: Details Pending (P, EB, IB, PA)

**Maalouf, Bassam N, MD+**
Gender: Male
321 Regency Park
Ste 100
O Fallon, IL 62269
Phone:(618) 416-7970
**NPI:1720173438**
Cultural Training Completed: No

## IL

### Saint Clair

#### Medical Oncology

**Maalouf, Bassam N, MD+**
Hours: [Mon, Tue, Wed, Thu, Fri] 08:00 AM - 05:00 PM
Other Language(s):English
Certification(s):Board Certified
Accessibility: Details Pending (P, EB, IB, PA)

**Oppelt, Peter John, MD+**
Gender: Male
1418 Cross St
Ste 180
O Fallon, IL 62269
Phone:(314) 747-1171
**NPI:1639332968**
Cultural Training Completed: No
Hours: [Mon, Tue, Wed, Thu, Fri] 08:00 AM - 05:00 PM
Other Language(s):English
Certification(s):Board Certified
Accessibility: Details Pending (P, EB, IB, PA)

**Patel, Dilan Anil, MD+**
Gender: Male
1418 Cross St
Ste 180
O Fallon, IL 62269
Phone:(618) 607-1340
**NPI:1356757736**
Cultural Training Completed: No

## IL

### Saint Clair

#### Medical Oncology

**Patel, Dilan Anil, MD+**
Hours: [Mon, Tue, Wed, Thu, Fri] 08:00 AM - 05:00 PM
Certification(s):Board Certified
Accessibility: Details Pending (P, EB, IB, PA)

**Visconti, John Louis, DO+**
Gender: Male
1404 Cross St
O Fallon, IL 62269
Phone:(800) 647-2098
**NPI:1033167846**
Cultural Training Completed: No
Hours: [Mon, Tue, Wed, Thu, Fri] 08:00 AM - 05:00 PM
Other Language(s):English
Certification(s):Board Certified
Accessibility: Details Pending (P, EB, IB, PA)

**Zaretsky, Jesse Meir, MD+**
Gender: Male
1418 Cross St
Ste 180
O Fallon, IL 62269
Phone:(314) 747-1171
**NPI:1760042089**
Cultural Training Completed: No
Hours: [Mon, Tue, Wed, Thu, Fri] 08:00 AM - 05:00 PM

## IL

### Saint Clair

#### Medical Oncology

**Zaretsky, Jesse Meir, MD+**
Accessibility: Details Pending (P, EB, IB, PA)

#### Nephrology

**Koch, Matthew J, MD+**
Gender: Male
1404 Cross St
Ste 2940
O Fallon, IL 62269
Phone:(618) 607-3700
**NPI:1962420448**
Cultural Training Completed: No
Hours: [Mon, Tue, Wed, Thu, Fri] 08:00 AM - 05:00 PM, [Sat, Sun] 12:00 AM - 12:00 PM
Other Language(s):Arabic,Armenian,Gujarati,Urdu,English
Certification(s):Board Certified
Accessibility: Details Pending (P, EB, IB, PA)

**Koch, Matthew J, MD+**
Gender: Male
1418 Cross St
Ste 250
O Fallon, IL 62269
Phone:(618) 234-6003
**NPI:1962420448**
Cultural Training Completed: No
Hours: [Mon, Tue, Wed, Thu, Fri] 08:00 AM - 05:00 PM, [Sat, Sun] 12:00 AM - 12:00 PM

## IL

### Saint Clair

#### Nephrology

**Koch, Matthew J, MD+**
After Hours Phone Number:(618) 234-6003
Other Language(s):Arabic,Armenian,Gujarati,Urdu,English
Certification(s):Board Certified
Accessibility: Details Pending (P, EB, IB, PA)

#### Neurosurgery (Operations of the Brain, Spinal Cord)

**Fouke, Sarah J, MD+**
Gender: Female
1 Saint Elizabeth Blvd
O Fallon, IL 62269
Phone:(618) 222-4652
**NPI:1154433712**
Cultural Training Completed: No
Hours: [Mon, Tue, Wed, Thu, Fri] 08:00 AM - 05:00 PM
Other Language(s):English
Certification(s):Board Certified
Accessibility: Details Pending (P, EB, IB, PA)

#### Nurse Practitioner

**Mannle, Jami Lee, NP+**
Gender: Female
930 Talon Dr
Ste 1
O Fallon, IL 62269
Phone:(618) 726-1080

## IL

### Saint Clair

#### Nurse Practitioner

**Mannle, Jami Lee, NP+**
**NPI:1184857674**
Cultural Training Completed: No
Hours: [Mon, Tue, Wed, Thu, Fri] 08:00 AM - 05:00 PM
Accessibility: Details Pending (P, EB, IB, PA)

**Schrage, Jenna, NP+**
Gender: Female
1179 Fortune Blvd
O Fallon, IL 62269
Phone:(618) 628-0715
**NPI:1740728039**
Cultural Training Completed: Yes
Hours: [Mon, Tue, Wed, Thu, Fri] 08:00 AM - 05:00 PM
Other Language(s):English
Certification(s):Board Certified
Accessibility: Details Pending (P, EB, IB, PA)

**Vollmer, Stephanie Anne, APNP**
Gender: Female
1418 Cross St
Ste 180
O Fallon, IL 62269
Phone:(314) 454-8304
**NPI:1083114029**
Cultural Training Completed: No
Hours: [Mon, Tue, Wed, Thu, Fri] 08:00 AM - 05:00 PM

## IL

### Saint Clair

**Nurse Practitioner**

**Vollmer, Stephanie Anne, APNP**
Other Language(s):English
Certification(s):Board Certified
Accessibility: Details Pending (P, EB, IB, PA)

**Wine, Katy Helene, FNP+**
Gender: Female
1414 Cross St
Ste 240
O Fallon, IL 62269
Phone:(618) 234-2390
**NPI:1174150726**
Cultural Training Completed: No
Hours: [Mon, Tue, Wed, Thu, Fri] 08:00 AM - 05:00 PM
Accessibility: Details Pending (P, EB, IB, PA)

**Nurse Practitioner: Family**

**Aldridge, Kyle Marie, FNP+**
Gender: Female
1414 Cross St
O Fallon, IL 62269
Phone:(314) 273-0500
**NPI:1356967897**
Cultural Training Completed: No
Hours: [Mon, Tue, Wed, Thu, Fri] 08:00 AM - 05:00 PM
Certification(s):Board Certified

## IL

### Saint Clair

**Nurse Practitioner: Family**

**Aldridge, Kyle Marie, FNP+**
Accessibility: Details Pending (P, EB, IB, PA)

**Aldridge, Kyle Marie, FNP+**
Gender: Female
1414 Cross St
Ste 140
O Fallon, IL 62269
Phone:(314) 454-2694
**NPI:1356967897**
Cultural Training Completed: No
Hours: [Mon, Tue, Wed, Thu, Fri] 08:00 AM - 05:00 PM
Certification(s):Board Certified
Accessibility: Details Pending (P, EB, IB, PA)

**Clay, Jasmine, ARNP+**
Gender: Female
1170 Fortune Blvd
O Fallon, IL 62269
Phone:(618) 997-5266
**NPI:1801643812**
Cultural Training Completed: Yes
Hours: [Mon, Tue, Wed, Thu, Fri] 08:00 AM - 05:00 PM
Accessibility: Details Pending (P, EB, IB, PA)

**Lutz, Jodi R, NP+**
Gender: Female
916 Talon Dr

## IL

### Saint Clair

**Nurse Practitioner: Family**

**Lutz, Jodi R, NP+**
O Fallon, IL 62269
Phone:(618) 628-8211
**NPI:1063996130**
Cultural Training Completed: No
Hours: [Mon, Tue, Wed, Thu, Fri] 08:00 AM - 05:00 PM
Certification(s):Board Certified
Accessibility: Details Pending (P, EB, IB, PA)

**McQuillan, Michelle Denise, ARNP+**
Gender: Female
321 Regency Park
Ste 100
O Fallon, IL 62269
Phone:(618) 416-7970
**NPI:1013533819**
Cultural Training Completed: Yes
Hours: [Mon, Tue, Wed, Thu, Fri] 08:00 AM - 05:00 PM
Accessibility: Details Pending (P, EB, IB, PA)

**Palmer, Christy, NP**
Gender: Female
916 Talon Dr
O Fallon, IL 62269
Phone:(636) 933-2243
**NPI:1699256644**
Cultural Training Completed: No

## IL

### Saint Clair

**Nurse Practitioner: Family**

**Palmer, Christy, NP**
Hours: [Mon, Tue, Wed, Thu, Fri] 08:00 AM - 05:00 PM
Accessibility: Details Pending (P, EB, IB, PA)

**Tomac, Julianne Joyce, APRN+**
Gender: Female
321 Regency Park
Ste 100
O Fallon, IL 62269
Phone:(618) 416-7970
**NPI:1245018944**
Cultural Training Completed: No
Hours: [Mon, Tue, Wed, Thu, Fri] 08:00 AM - 05:00 PM
Accessibility: Details Pending (P, EB, IB, PA)

**Weibley, Christina Marie, NP+**
Gender: Female
1197 Fortune Blvd
O Fallon, IL 62269
Phone:(618) 997-5266
**NPI:1043941123**
Cultural Training Completed: Yes
Hours: [Mon, Tue, Wed, Thu, Fri] 08:00 AM - 05:00 PM
Accessibility: Some Criteria Met (I P, I EB, I IB, I PA)

## IL

### Saint Clair

**Nurse Practitioner: Family**

**Weibley, Christina Marie, NP+**
Gender: Female
1170 Fortune Blvd
O Fallon, IL 62269
Phone:(618) 997-5266
**NPI:1043941123**
Cultural Training Completed: Yes
Hours: [Mon, Tue, Wed, Thu, Fri] 08:00 AM - 05:00 PM
Accessibility: Details Pending (P, EB, IB, PA)

**Wells, Christina Lynn, FNP**
Gender: Female
1418 Cross St
Ste 180
O Fallon, IL 62269
Phone:(314) 362-7388
**NPI:1699144303**
Cultural Training Completed: No
Hours: [Mon, Tue, Wed, Thu, Fri] 08:00 AM - 05:00 PM
Accessibility: Details Pending (P, EB, IB, PA)

**Nurse Practitioner: Gerontology**

**Allen, Amanda D, NP**
Gender: Female
1418 Cross St
Ste 180
O Fallon, IL 62269
Phone:(314) 362-8200
**NPI:1346999315**

## IL

### Saint Clair

**Nurse Practitioner: Gerontology**

**Allen, Amanda D, NP**
Cultural Training Completed: No
Hours: [Mon, Tue, Wed, Thu, Fri] 08:00 AM - 05:00 PM
Certification(s):Board Certified
Accessibility: Details Pending (P, EB, IB, PA)

**Novak, Tracy Lynn, ACNP+**
Gender: Female
1418 Cross St
Ste 180
O Fallon, IL 62269
Phone:(314) 355-3003
**NPI:1295335966**
Cultural Training Completed: No
Hours: [Mon, Tue, Wed, Thu, Fri] 08:00 AM - 05:00 PM
Certification(s):Board Certified
Accessibility: Details Pending (P, EB, IB, PA)

**Nurse Practitioner: Pediatrics (Babies, Children)**

**Defabio, Julie C, PNP+**
Gender: Female
1414 Cross St
Ste 140
O Fallon, IL 62269
Phone:(314) 454-6051
**NPI:1922518083**

## IL

### Saint Clair

**Nurse Practitioner: Pediatrics (Babies, Children)**

**Defabio, Julie C, PNP+**
Cultural Training Completed: No
Hours: [Mon, Tue, Wed, Thu, Fri] 08:00 AM - 05:00 PM
Other Language(s):English
Certification(s):Board Certified
Accessibility: Details Pending (P, EB, IB, PA)

**Scholl, Jennifer K, PNP+**
Gender: Female
1414 Cross St
O Fallon, IL 62269
Phone:(618) 607-1000
**NPI:1831360205**
Cultural Training Completed: No
Hours: [Mon, Tue, Wed, Thu, Fri] 08:00 AM - 05:00 PM
Other Language(s):English
Certification(s):Board Certified
Accessibility: Details Pending (P, EB, IB, PA)

**Scholl, Jennifer K, PNP**
Gender: Female
1414 Cross St
Ste 140
O Fallon, IL 62269
Phone:(618) 234-2390

## IL

### Saint Clair

**Nurse Practitioner: Pediatrics (Babies, Children)**

**Scholl, Jennifer K, PNP**
**NPI:1831360205**
Cultural Training Completed: No
Hours: [Mon, Tue, Wed, Thu, Fri] 08:00 AM - 05:00 PM
Other Language(s):English
Certification(s):Board Certified
Accessibility: Details Pending (P, EB, IB, PA)

**Sisco, Kathleen A, PNP+**
Gender: Female
1414 Cross St
O Fallon, IL 62269
Phone:(618) 234-2390
**NPI:1801108766**
Cultural Training Completed: No
Hours: [Mon, Tue, Wed, Thu, Fri] 08:00 AM - 05:00 PM
Other Language(s):Spanish,English
Certification(s):Board Certified
Accessibility: Details Pending (P, EB, IB, PA)

**Nurse Practitioner: Womens Health**

**Flora, Taylor, NP+**
Gender: Female

## IL

### Saint Clair

**Nurse Practitioner: Womens Health**

**Flora, Taylor, NP+**
787 Sunset Blvd
# 200
O Fallon, IL 62269
Phone:(618) 726-2229
**NPI:1124978036**
Cultural Training Completed: No
Hours: [Mon, Tue, Wed, Thu, Fri] 08:00 AM - 05:00 PM
Accessibility: Details Pending (P, EB, IB, PA)

**Schifano, Anja B, NP+**
Gender: Female
1170 Fortune Blvd
O Fallon, IL 62269
Phone:(618) 997-5266
**NPI:1285859132**
Cultural Training Completed: Yes
Hours: [Mon, Tue, Wed, Thu, Fri] 08:00 AM - 05:00 PM
Certification(s):Board Certified
Accessibility: Some Criteria Met (P, EB, IB, PA)

**Wittler, Ashley A., NP+**
Gender: Female
1170 Fortune Blvd
O Fallon, IL 62269
Phone:(618) 997-5266
**NPI:1982045514**
Cultural Training Completed: Yes

## IL

### Saint Clair

**Nurse Practitioner: Womens Health**

**Wittler, Ashley A., NP+**
Hours: [Mon, Tue, Wed, Thu, Fri] 08:00 AM - 05:00 PM
Other Language(s):English
Accessibility: Some Criteria Met (P, EB, IB, PA)

**Obstetrics & Gynecology (Pregnancy, Women's Health)**

**Bligard, Katherine Hollister, MD+**
Gender: Female
1414 Cross St
Ste 140B
O Fallon, IL 62269
Phone:(314) 454-8181
**NPI:1053792325**
Cultural Training Completed: No
Hours: [Mon, Tue, Wed, Thu, Fri] 09:00 AM - 05:00 PM
Other Language(s):English
Certification(s):Board Certified
Accessibility: Details Pending (P, EB, IB, PA)

**Campbell, Heather Donahoe, MD+**
Gender: Female
1414 Cross St
Ste 140B
O Fallon, IL 62269
Phone:(314) 454-8181
**NPI:1700860350**

## IL

### Saint Clair

**Obstetrics & Gynecology (Pregnancy, Women's Health)**

**Campbell, Heather Donahoe, MD+**
Cultural Training Completed: No
Hours: [Mon, Tue, Wed, Thu, Fri] 09:00 AM - 05:00 PM
Certification(s):Board Certified
Accessibility: Details Pending (P, EB, IB, PA)

**Covlin, Michael A, MD+**
Gender: Male
1170 Fortune Blvd
O Fallon, IL 62269
Phone:(618) 997-5266
**NPI:1780641852**
Cultural Training Completed: Yes
Hours: [Mon, Tue, Wed, Thu, Fri] 08:00 AM - 05:00 PM
Other Language(s):English
Certification(s):Board Certified
Accessibility: Some Criteria Met (P, EB, IB, PA)

**Dicke, Jeffrey M, MD+**
Gender: Male
1414 Cross St
Ste 140B
O Fallon, IL 62269
Phone:(314) 454-8181
**NPI:1982622437**

## IL

### Saint Clair

**Obstetrics & Gynecology (Pregnancy, Women's Health)**

**Dicke, Jeffrey M, MD+**
Cultural Training Completed: No
Hours: [Mon, Tue, Wed, Thu, Fri] 09:00 AM - 05:00 PM
Other Language(s):English
Certification(s):Board Certified
Accessibility: Details Pending (P, EB, IB, PA)

**Dominick, Kathryn Marie, DO+**
Gender: Female
1170 Fortune Blvd
O Fallon, IL 62269
Phone:(618) 997-5266
**NPI:1437640901**
Cultural Training Completed: No
Hours: [Mon, Tue, Wed, Thu, Fri] 08:00 AM - 05:00 PM
Accessibility: Some Criteria Met (P, EB, IB, PA)

**Dothager, Christina H, MD+**
Gender: Female
787 Sunset Blvd
# 200
O Fallon, IL 62269
Phone:(618) 726-2229
**NPI:1508067596**
Cultural Training Completed: No

## IL

### Saint Clair

Obstetrics & Gynecology (Pregnancy, Women's Health)

**Dothager, Christina H, MD+**
Hours: [Mon, Thu, Fri] 08:00 AM - 04:00 PM, [Tue, Wed] 08:00 AM - 05:00 PM
Other Language(s):Spanish
Certification(s):Board Certified
Accessibility: Details Pending (P, EB, IB, PA)

**Drury, Bertram Edward, MD+**
Gender: Male
1414 Cross St
Ste 240
O Fallon, IL 62269
Phone:(618) 234-2390
**NPI:1366822918**
Cultural Training Completed: No
Hours: [Mon, Tue, Wed, Thu, Fri] 08:00 AM - 05:00 PM
After Hours Phone Number:(618) 607-3800
Certification(s):Board Certified
Accessibility: Details Pending (P, EB, IB, PA)

**Eisenberg, David L, MD+**
Gender: Male
1414 Cross St
Ste 140B
O Fallon, IL 62269

## IL

### Saint Clair

Obstetrics & Gynecology (Pregnancy, Women's Health)

**Eisenberg, David L, MD+**
Phone:(314) 362-4211
**NPI:1033304415**
Cultural Training Completed: Yes
Hours: [Mon, Tue, Wed, Thu, Fri] 08:00 AM - 05:00 PM
Other Language(s):English,Spanish,American Sign Language
Certification(s):Board Certified
Accessibility: Details Pending (P, EB, IB, PA)

**Eisenberg, David L, MD+**
Gender: Male
1414 Cross St
O Fallon, IL 62269
Phone:(314) 362-4211
**NPI:1033304415**
Cultural Training Completed: Yes
Hours: [Mon, Tue, Wed, Thu, Fri] 08:00 AM - 05:00 PM
Other Language(s):English,Spanish,American Sign Language
Certification(s):Board Certified
Accessibility: Details Pending (P, EB, IB, PA)

## IL

### Saint Clair

Obstetrics & Gynecology (Pregnancy, Women's Health)

**Kelsey, Sekou K, MD+**
Gender: Male
1414 Cross St
Ste 240
O Fallon, IL 62269
Phone:(618) 234-2390
**NPI:1982661567**
Cultural Training Completed: No
Hours: [Mon, Tue, Wed, Thu, Fri] 08:00 AM - 05:00 PM
After Hours Phone Number:(618) 607-3800
Certification(s):Board Certified
Accessibility: Details Pending (P, EB, IB, PA)

**Koch, Susannah K, MD+**
Gender: Female
1414 Cross St
Ste 240
O Fallon, IL 62269
Phone:(618) 234-2390
**NPI:1063906352**
Cultural Training Completed: No
Hours: [Mon, Tue, Wed, Thu, Fri] 08:00 AM - 05:00 PM
Other Language(s):Filipino
Certification(s):Board Certified
Accessibility: Details Pending (P, EB, IB, PA)

## IL

### Saint Clair

Obstetrics & Gynecology (Pregnancy, Women's Health)

**Lawlor, Megan L, MD+**
Gender: Female
1414 Cross St
Ste 140B
O Fallon, IL 62269
Phone:(314) 454-8181
**NPI:1295140960**
Cultural Training Completed: No
Hours: [Mon, Tue, Wed, Thu, Fri] 09:00 AM - 05:00 PM
Other Language(s):English
Certification(s):Board Certified
Accessibility: Details Pending (P, EB, IB, PA)

**Lawlor, Megan L, MD+**
Gender: Female
1414 Cross St
Ste 140B # Dv
O Fallon, IL 62269
Phone:(314) 454-8181
**NPI:1295140960**
Cultural Training Completed: No
Hours: [Mon, Tue, Wed, Thu, Fri] 09:00 AM - 05:00 PM
Other Language(s):English
Certification(s):Board Certified

## IL

### Saint Clair

Obstetrics & Gynecology (Pregnancy, Women's Health)

**Lawlor, Megan L, MD+**
Accessibility: Details Pending (P, EB, IB, PA)

**Portale, Kimberly Elise, DO+**
Gender: Female
1 Saint Elizabeth Blvd
O Fallon, IL 62269
Phone:(800) 967-2289
**NPI:1134482656**
Cultural Training Completed: No
Hours: [Mon, Tue, Wed, Thu, Fri] 08:00 AM - 05:00 PM, [Sat, Sun] 12:00 AM - 11:59 PM
Accessibility: Details Pending (P, EB, IB, PA)

**Reeves, Jennifer A, MD+**
Gender: Female
1414 Cross St
Ste 140B
O Fallon, IL 62269
Phone:(314) 362-4211
**NPI:1306289640**
Cultural Training Completed: Yes
Hours: [Mon, Tue, Wed, Thu, Fri] 08:00 AM - 05:00 PM
Other Language(s):English
Certification(s):Board Certified

## IL

### Saint Clair

Obstetrics & Gynecology (Pregnancy, Women's Health)

**Reeves, Jennifer A, MD+**
Accessibility: Details Pending (P, EB, IB, PA)

**Schifano, Anja B, NP+**
Gender: Female
1170 Fortune Blvd
O Fallon, IL 62269
Phone:(618) 997-5266
**NPI:1285859132**
Cultural Training Completed: Yes
Hours: [Mon, Tue, Wed, Thu, Fri] 08:00 AM - 05:00 PM
Accessibility: Some Criteria Met (P, EB, IB, PA)

**Schifano, Michael J, DO+**
Gender: Male
1170 Fortune Blvd
O Fallon, IL 62269
Phone:(844) 872-6249
**NPI:1679507818**
Cultural Training Completed: No
Hours: [Mon, Tue, Wed, Thu, Fri] 08:00 AM - 05:00 PM
Other Language(s):English,Spanish
Certification(s):Board Certified
Accessibility: Details Pending (P, EB, IB, PA)

## IL

### Saint Clair

Obstetrics & Gynecology (Pregnancy, Women's Health)

**Skelly, Stephanie E, MD+**
Gender: Female
1170 Fortune Blvd
O Fallon, IL 62269
Phone:(618) 997-5266
**NPI:1649274382**
Cultural Training Completed: No
Hours: [Mon, Tue, Wed, Thu, Fri] 08:00 AM - 05:00 PM
Other Language(s):English
Certification(s):Board Certified
Accessibility: Details Pending (P, EB, IB, PA)

**Steiner, Holly Laura, MD+**
Gender: Female
1414 Cross St
Ste 240
O Fallon, IL 62269
Phone:(618) 234-2390
**NPI:1083907844**
Cultural Training Completed: No
Hours: [Mon, Tue, Wed, Thu, Fri] 08:00 AM - 05:00 PM
Certification(s):Board Certified
Accessibility: Details Pending (P, EB, IB, PA)

## IL

### Saint Clair

Obstetrics & Gynecology (Pregnancy, Women's Health)

**Thomas, Kathryn Nicole, MD+**
Gender: Female
1414 Cross St
O Fallon, IL 62269
Phone:(314) 362-4211
**NPI:1275030074**
Cultural Training Completed: Yes
Hours: [Mon, Tue, Wed, Thu, Fri] 08:00 AM - 05:00 PM
Certification(s):Board Certified
Accessibility: Details Pending (P, EB, IB, PA)

**Wittler, Ashley A., NP+**
Gender: Female
1170 Fortune Blvd
O Fallon, IL 62269
Phone:(618) 997-5266
**NPI:1982045514**
Cultural Training Completed: Yes
Hours: [Mon, Tue, Wed, Thu, Fri] 08:00 AM - 05:00 PM
Other Language(s):English
Certification(s):Board Certified
Accessibility: Some Criteria Met (P, EB, IB, PA)

**Zofkie, Amanda Christine, MD+**
Gender: Female
1414 Cross St

## IL

### Saint Clair

#### Obstetrics & Gynecology (Pregnancy, Women's Health)

**Zofkie, Amanda Christine, MD+**
Ste 140B
O Fallon, IL 62269
Phone:(314) 454-8181
**NPI:1386063493**
Cultural Training Completed: No
Hours: [Mon, Tue, Wed, Thu, Fri] 08:00 AM - 05:00 PM
After Hours Phone Number:(314) 454-8181
Certification(s):Board Certified
Accessibility: Details Pending (P, EB, IB, PA)

#### Occupational Therapist

**Dichsen, Andrew, OT***
Gender: Male
1050 Fountain Lakes Dr
O Fallon, IL 62269
Phone:(779) 713-0903
**NPI:1134836786**
Cultural Training Completed: No
Hours: [Mon, Tue, Wed, Thu, Fri] 08:00 AM - 05:00 PM
Accessibility: Details Pending (P, EB, IB, PA)

**Harris, Jenna Christine, OT+**
Gender: Female
844 Cambridge Blvd
O Fallon, IL 62269
Phone:(864) 244-3626

## IL

### Saint Clair

#### Occupational Therapist

**Harris, Jenna Christine, OT+**
**NPI:1982417192**
Cultural Training Completed: Yes
Hours: [Mon, Tue, Wed, Thu, Fri] 08:00 AM - 05:00 PM
Accessibility: Details Pending (P, EB, IB, PA)

#### Orthopaedic Surgery

**Davis, Elissa S, MD+**
Gender: Female
1414 Cross St
Ste 110
O Fallon, IL 62269
Phone:(618) 234-9884
**NPI:1629496203**
Cultural Training Completed: No
Hours: [Mon, Tue, Wed, Thu, Fri] 08:00 AM - 05:00 PM
After Hours Phone Number:(618) 234-9884
Certification(s):Board Certified
Accessibility: Details Pending (P, EB, IB, PA)

**Leeburton, Timothy J, MD+**
Gender: Male
1414 Cross St
Ste 110
O Fallon, IL 62269
Phone:(618) 234-9884
**NPI:1104823574**
Cultural Training Completed: No

## IL

### Saint Clair

#### Orthopaedic Surgery

**Leeburton, Timothy J, MD+**
Hours: [Mon, Tue, Wed, Thu, Fri] 08:00 AM - 05:00 PM
After Hours Phone Number:(618) 212-4414
Certification(s):Board Certified
Accessibility: Details Pending (P, EB, IB, PA)

**Lehmann, Charles L, MD+**
Gender: Male
1414 Cross St
Ste 110
O Fallon, IL 62269
Phone:(618) 234-9884
**NPI:1033371992**
Cultural Training Completed: No
Hours: [Mon, Tue, Wed, Thu, Fri] 08:00 AM - 05:00 PM
After Hours Phone Number:(618) 234-9884
Certification(s):Board Certified
Accessibility: Details Pending (P, EB, IB, PA)

#### Otolaryngology (Ear, Nose, And Throat)

**Srinet, Prateek, MD+**
Gender: Male
1179 Fortune Blvd
O Fallon, IL 62269
Phone:(618) 628-6715
**NPI:1144541772**

## IL

### Saint Clair

#### Otolaryngology (Ear, Nose, And Throat)

**Srinet, Prateek, MD+**
Cultural Training Completed: No
Hours: [Mon, Tue, Wed, Thu, Fri] 08:00 AM - 05:00 PM
After Hours Phone Number:(618) 628-6715
Other Language(s):Hindi,Urdu
Certification(s):Board Certified
Accessibility: Details Pending (P, EB, IB, PA)

#### Pain Medicine

**Chami, Antoine K, MD+**
Gender: Male
916 Talon Dr
O Fallon, IL 62269
Phone:(618) 628-8211
**NPI:1699858175**
Cultural Training Completed: No
Hours: [Mon, Tue, Wed, Thu, Fri] 08:00 AM - 05:00 PM
Other Language(s):Arabic,French
Accessibility: Details Pending (P, EB, IB, PA)

#### Pediatrics (Babies, Children)

**SSM Health Medical Group**
604 Pierce Blvd

## IL

### Saint Clair

**Pediatrics (Babies, Children)**

**SSM Health Medical Group**
Ste 150
O Fallon, IL 62269
Phone:(618) 222-9244
**NPI:1700966207**
Website: http://www.ssmhealth.com
Cultural Training Completed: No
Hours: [Mon, Tue, Wed, Thu, Fri] 08:00 AM - 05:00 PM
Accessibility: Details Pending (P, EB, IB, PA)

**Pediatrics (Babies, Children) Endocrinology**

**Burgener, Katherine Anne, MD+**
Gender: Female
1414 Cross St
O Fallon, IL 62269
Phone:(618) 234-2390
**NPI:1619408135**
Cultural Training Completed: No
Hours: [Mon, Tue, Wed, Thu, Fri] 08:00 AM - 05:00 PM
Certification(s):Board Certified
Accessibility: Details Pending (P, EB, IB, PA)

**Burgener, Katherine Anne, MD+**
Gender: Female

## IL

### Saint Clair

**Pediatrics (Babies, Children) Endocrinology**

**Burgener, Katherine Anne, MD+**
1414 Cross St
Ste 140
O Fallon, IL 62269
Phone:(314) 454-6051
**NPI:1619408135**
Cultural Training Completed: No
Hours: [Mon, Tue, Wed, Thu, Fri] 08:00 AM - 05:00 PM
Certification(s):Board Certified
Accessibility: Details Pending (P, EB, IB, PA)

**Pediatrics (Babies, Children) Gastroenterology**

**Duckworth, Laura Albert, MD+**
Gender: Female
1414 Cross St
O Fallon, IL 62269
Phone:(618) 234-2390
**NPI:1518487503**
Cultural Training Completed: No
Hours: [Mon, Tue, Wed, Thu, Fri] 08:00 AM - 05:00 PM
Certification(s):Board Certified
Accessibility: Details Pending (P, EB, IB, PA)

## IL

### Saint Clair

**Pediatrics (Babies, Children) Gastroenterology**

**Duckworth, Laura Albert, MD+**
Gender: Female
1414 Cross St
Ste 140
O Fallon, IL 62269
Phone:(314) 454-6173
**NPI:1518487503**
Cultural Training Completed: No
Hours: [Mon, Tue, Wed, Thu, Fri] 08:00 AM - 05:00 PM
Certification(s):Board Certified
Accessibility: Details Pending (P, EB, IB, PA)

**Molleston, Jerome Michael, MD+**
Gender: Male
1414 Cross St
Ste 140
O Fallon, IL 62269
Phone:(314) 454-6173
**NPI:1356835342**
Cultural Training Completed: No
Hours: [Mon, Tue, Wed, Thu, Fri] 08:00 AM - 05:00 PM
Certification(s):Board Certified
Accessibility: Details Pending (P, EB, IB, PA)

**Sutton, Kimberly Anne, MD+**
Gender: Female

## IL

### Saint Clair

**Pediatrics (Babies, Children) Gastroenterology**

**Sutton, Kimberly Anne, MD+**
1414 Cross St
Ste 140
O Fallon, IL 62269
Phone:(314) 454-6173
**NPI:1730539982**
Cultural Training Completed: No
Hours: [Mon, Tue, Wed, Thu, Fri] 08:00 AM - 05:00 PM
Certification(s):Board Certified
Accessibility: Details Pending (P, EB, IB, PA)

**Sutton, Kimberly Anne, MD+**
Gender: Female
1414 Cross St
O Fallon, IL 62269
Phone:(618) 234-2390
**NPI:1730539982**
Cultural Training Completed: No
Hours: [Mon, Tue, Wed, Thu, Fri] 08:00 AM - 05:00 PM
Certification(s):Board Certified
Accessibility: Details Pending (P, EB, IB, PA)

## IL

### Saint Clair

**Pediatrics (Babies, Children) Neonatal-Perinatal Medicine**

**Diggs, Stephanie Ruth Richelle, MD+**
Gender: Female
1404 Cross St
O Fallon, IL 62269
Phone:(618) 607-1000
**NPI:1174044739**
Cultural Training Completed: No
Hours: [Mon, Tue, Wed, Thu, Fri] 08:00 AM - 05:00 PM
Certification(s):Board Certified
Accessibility: Details Pending (P, EB, IB, PA)

**Viehl, Luke Timothy, MD+**
Gender: Male
1404 Cross St
O Fallon, IL 62269
Phone:(618) 607-1000
**NPI:1598115727**
Cultural Training Completed: No
Hours: [Mon, Tue, Wed, Thu, Fri] 08:00 AM - 05:00 PM
Other Language(s):English
Certification(s):Board Certified
Accessibility: Details Pending (P, EB, IB, PA)

## IL

### Saint Clair

**Physical Therapist**

**Bates, Rose Ann, PT+**
Gender: Female
844 Cambridge Blvd
O Fallon, IL 62269
Phone:(864) 244-3626
**NPI:1922314475**
Cultural Training Completed: No
Hours: [Mon, Tue, Wed, Thu, Fri] 08:00 AM - 05:00 PM
Accessibility: Details Pending (P, EB, IB, PA)

**Harrington, Derek M, PT+**
Gender: Male
844 Cambridge Blvd
O Fallon, IL 62269
Phone:(864) 244-3626
**NPI:1821489881**
Cultural Training Completed: No
Hours: [Mon, Tue, Wed, Thu, Fri] 08:00 AM - 05:00 PM
Accessibility: Details Pending (P, EB, IB, PA)

**Hicks, Stephanie B, PT+**
Gender: Female
916 Talon Dr
O Fallon, IL 62269
Phone:(618) 628-8211
**NPI:1467471359**
Cultural Training Completed: No
Hours: [Mon, Tue, Wed, Thu, Fri] 08:00 AM - 05:00 PM

## IL

### Saint Clair

**Physical Therapist**

**Hicks, Stephanie B, PT+**
Accessibility: Details Pending (P, EB, IB, PA)

**Jonff, Paul M, PT**
Gender: Male
916 Talon Dr
O Fallon, IL 62269
Phone:(618) 628-8211
**NPI:1154779627**
Cultural Training Completed: No
Hours: [Mon, Tue, Wed, Thu, Fri] 08:00 AM - 05:00 PM
Accessibility: Details Pending (P, EB, IB, PA)

**Rabenort, Christine+**
Gender: Female
634 N Main St
Ste 3
O Fallon, IL 62269
Phone:(618) 632-4222
**NPI:1003275918**
Cultural Training Completed: No
Hours: [Mon, Tue, Wed, Thu, Fri] 08:00 AM - 05:00 PM
After Hours Phone Number:(618) 632-4222
Accessibility: Details Pending (P, EB, IB, PA)

**Renth, Michele L, PT+**
Gender: Female
844 Cambridge Blvd
O Fallon, IL 62269
Phone:(864) 244-3626

## IL

### Saint Clair

**Physical Therapist**

**Renth, Michele L, PT+**
**NPI:1316057490**
Cultural Training Completed: No
Hours: [Mon, Tue, Wed, Thu, Fri] 08:00 AM - 05:00 PM
Accessibility: Details Pending (P, EB, IB, PA)

**Townsend, Sara J, PT+**
Gender: Female
844 Cambridge Blvd
O Fallon, IL 62269
Phone:(864) 244-3626
**NPI:1003232455**
Cultural Training Completed: No
Hours: [Mon, Tue, Wed, Thu, Fri] 08:00 AM - 05:00 PM
Accessibility: Details Pending (P, EB, IB, PA)

**Physician Assistant**

**Broaddus, Lucy, PA-C+**
Gender: Female
310 N 7 Hills Rd
Ste 220
O Fallon, IL 62269
Phone:(618) 624-6181
**NPI:1114299419**
Cultural Training Completed: No
Hours: [Mon, Tue, Wed, Thu, Fri] 08:00 AM - 05:00 PM
Accessibility: Details Pending (P, EB, IB, PA)

## IL

### Saint Clair

#### Physician Assistant

**Brooks, Corey A, MD**
Gender: Male
1418 Cross St
Ste 180
O Fallon, IL 62269
Phone:(314) 273-0500
**NPI:1134466485**
Cultural Training Completed: No
Hours: [Mon, Tue, Wed, Thu, Fri] 08:00 AM - 05:00 PM
Certification(s):Board Certified
Accessibility: Details Pending (P, EB, IB, PA)

**Dizes, Robert J, PA-C+**
Gender: Male
1414 Cross St
Ste 230
O Fallon, IL 62269
Phone:(618) 607-1260
**NPI:1871686790**
Cultural Training Completed: No
Hours: [Mon, Tue, Wed, Thu, Fri] 08:00 AM - 05:00 PM, [Sat, Sun] 12:00 AM - 12:00 PM
After Hours Phone Number:(618) 607-1260
Accessibility: Details Pending (P, EB, IB, PA)

#### Podiatrist (Feet, Ankles)

**Anderson, Christopher J, DPM+**
Gender: Male
717 Insight Ave
Ste 100

## IL

### Saint Clair

#### Podiatrist (Feet, Ankles)

**Anderson, Christopher J, DPM+**
O Fallon, IL 62269
Phone:(618) 277-9533
**NPI:1790760494**
Cultural Training Completed: No
Hours: [Mon, Tue, Wed, Thu, Fri] 08:00 AM - 05:00 PM
After Hours Phone Number:(618) 277-9533
Accessibility: Details Pending (P, EB, IB, PA)

**Mota, Natalie M, MD+**
Gender: Female
717 Insight Ave
Ste 100
O Fallon, IL 62269
Phone:(618) 277-9533
**NPI:1962817916**
Cultural Training Completed: No
Hours: [Mon, Tue, Wed, Thu, Fri] 08:00 AM - 05:00 PM
After Hours Phone Number:(618) 277-9533
Accessibility: Details Pending (P, EB, IB, PA)

**Thouvenot, Daniel J, DPM+**
Gender: Male
784 Wall St
O Fallon, IL 62269
Phone:(618) 236-7444
**NPI:1881031730**
Cultural Training Completed: Yes

## IL

### Saint Clair

#### Podiatrist (Feet, Ankles)

**Thouvenot, Daniel J, DPM+**
Hours: Mon 09:00 AM - 04:00 PM, [Tue, Wed] 09:00 AM - 05:00 PM, Thu 09:00 AM - 04:30 PM, Fri 08:00 AM - 11:00 AM
After Hours Phone Number:(618) 236-7444
Other Language(s):English
Certification(s):Board Certified
Accessibility: Details Pending (P, EB, IB, PA)

#### Pulmonary Disease

**Asghar, Muhammad F, MD+**
Gender: Male
1418 Cross St
Ste 350
O Fallon, IL 62269
Phone:(618) 607-3900
**NPI:1447416342**
Cultural Training Completed: No
Hours: [Mon, Tue, Wed, Thu, Fri] 08:00 AM - 05:00 PM
After Hours Phone Number:(618) 607-3900
Other Language(s):Hindi,Punjabi
Certification(s):Board Certified
Accessibility: Details Pending (P, EB, IB, PA)

## IL

### Saint Clair

#### Pulmonary Disease

**Dothager, Douglas W, MD+**
Gender: Male
1418 Cross St
Ste 350
O Fallon, IL 62269
Phone:(618) 233-2220
**NPI:1871599738**
Cultural Training Completed: No
Hours: [Mon, Tue, Wed, Thu, Fri] 08:00 AM - 05:00 PM
Certification(s):Board Certified
Accessibility: Details Pending (P, EB, IB, PA)

#### Radiology: Radiation Oncology

**Mueller, Ryan C, MD+**
Gender: Male
321 Regency Park
Ste 100
O Fallon, IL 62269
Phone:(618) 416-7970
**NPI:1912571654**
Cultural Training Completed: Yes
Hours: [Mon, Tue, Wed, Thu, Fri] 08:00 AM - 05:00 PM
Accessibility: Details Pending (P, EB, IB, PA)

**Randall, James William, MD+**
Gender: Male
1418 Cross St
Ste 160
O Fallon, IL 62269

## IL

### Saint Clair

**Radiology: Radiation Oncology**

**Randall, James William, MD+**
Phone:(314) 273-0500
**NPI:1396205498**
Cultural Training Completed: No
Hours: [Mon, Tue, Wed, Thu, Fri] 08:00 AM - 05:00 PM
Accessibility: Details Pending (P, EB, IB, PA)

**Witt, Jacob Samuel, MD+**
Gender: Male
321 Regency Park
Ste 100
O Fallon, IL 62269
Phone:(618) 416-7970
**NPI:1891157871**
Cultural Training Completed: Yes
Hours: [Mon, Tue, Wed, Thu, Fri] 08:00 AM - 05:00 PM
Certification(s):Board Certified
Accessibility: Details Pending (P, EB, IB, PA)

**Speech-Language Pathologist**

**Bruce, Amy, SLP+**
Gender: Female
634 N Main St
Ste 3
O Fallon, IL 62269
Phone:(618) 632-4222
**NPI:1821140658**

## IL

### Saint Clair

**Speech-Language Pathologist**

**Bruce, Amy, SLP+**
Cultural Training Completed: No
Hours: [Mon, Tue, Wed, Thu, Fri] 08:00 AM - 05:00 PM
After Hours Phone Number:(618) 632-4222
Accessibility: Details Pending (P, EB, IB, PA)

**Eckhardt, Emily C, SLP+**
Gender: Female
145 Springfield Ct
O Fallon, IL 62269
Phone:(866) 522-2467
**NPI:1831602622**
Cultural Training Completed: No
Hours: [Mon, Tue, Wed, Thu, Fri] 08:00 AM - 05:00 PM
Accessibility: Details Pending (P, EB, IB, PA)

**Ernst, Abigail, MS+**
Gender: Female
634 N Main St
Ste 3
O Fallon, IL 62269
Phone:(618) 632-4222
**NPI:1730065178**
Cultural Training Completed: No
Hours: [Mon, Tue, Wed, Thu, Fri] 08:00 AM - 05:00 PM

## IL

### Saint Clair

**Speech-Language Pathologist**

**Ernst, Abigail, MS+**
Accessibility: Details Pending (P, EB, IB, PA)

**Fitzgerald, Melissa, MS+**
Gender: Female
145 Springfield Ct
O Fallon, IL 62269
Phone:(866) 522-2467
**NPI:1124470828**
Cultural Training Completed: No
Hours: [Mon, Tue, Wed, Thu, Fri] 08:00 AM - 05:00 PM
Accessibility: Details Pending (P, EB, IB, PA)

**Gray, Lindsey M, SLP+**
Gender: Female
844 Cambridge Blvd
O Fallon, IL 62269
Phone:(864) 244-3626
**NPI:1164210167**
Cultural Training Completed: No
Hours: [Mon, Tue, Wed, Thu, Fri] 08:00 AM - 05:00 PM
Accessibility: Details Pending (P, EB, IB, PA)

**Hart, Natalie, MS+**
Gender: Female
634 N Main St
Ste 3
O Fallon, IL 62269
Phone:(618) 632-4222

## IL

### Saint Clair

**Speech-Language Pathologist**

**Hart, Natalie, MS+**
**NPI:1801768171**
Cultural Training Completed: No
Hours: [Mon, Tue, Wed, Thu, Fri] 08:00 AM - 05:00 PM
Accessibility: Details Pending (P, EB, IB, PA)

**Lisk, Melissa, SLP+**
Gender: Female
634 N Main St
Ste 3
O Fallon, IL 62269
Phone:(618) 632-4222
**NPI:1225570138**
Cultural Training Completed: No
Hours: [Mon, Tue, Wed, Thu, Fri] 08:00 AM - 05:00 PM
After Hours Phone Number:(618) 632-4222
Accessibility: Details Pending (P, EB, IB, PA)

**Medema, Zachary, MS+**
Gender: Male
634 N Main St
Ste 3
O Fallon, IL 62269
Phone:(618) 632-4222
**NPI:1124343181**
Cultural Training Completed: No
Hours: [Mon, Tue, Wed, Thu, Fri] 08:00 AM - 05:00 PM

## IL

### Saint Clair

#### Speech-Language Pathologist

**Medema, Zachary, MS+**
After Hours Phone Number:(618) 632-4222
Accessibility: Details Pending (P, EB, IB, PA)

**Moll, Madeline, MS+**
Gender: Female
634 N Main St
Ste 3
O Fallon, IL 62269
Phone:(618) 632-4222
**NPI:1194619361**
Cultural Training Completed: No
Hours: [Mon, Tue, Wed, Thu, Fri] 08:00 AM - 05:00 PM
Accessibility: Details Pending (P, EB, IB, PA)

**Raftery, Kyla, MS+**
Gender: Female
634 N Main St
Ste 3
O Fallon, IL 62269
Phone:(618) 632-4222
**NPI:1306725387**
Cultural Training Completed: No
Hours: [Mon, Tue, Wed, Thu, Fri] 08:00 AM - 05:00 PM
Accessibility: Details Pending (P, EB, IB, PA)

**Renspurger, Brooke Nicole, MS+**
Gender: Female

## IL

### Saint Clair

#### Speech-Language Pathologist

**Renspurger, Brooke Nicole, MS+**
634 N Main St
Ste 3
O Fallon, IL 62269
Phone:(618) 632-4222
**NPI:1356022677**
Cultural Training Completed: No
Hours: [Mon, Tue, Wed, Thu, Fri] 08:00 AM - 05:00 PM
Accessibility: Details Pending (P, EB, IB, PA)

**Ruden, Elisa, SLP+**
Gender: Female
844 Cambridge Blvd
O Fallon, IL 62269
Phone:(864) 244-3626
**NPI:1619794450**
Cultural Training Completed: No
Hours: [Mon, Tue, Wed, Thu, Fri] 08:00 AM - 05:00 PM
Accessibility: Details Pending (P, EB, IB, PA)

**Sanborn, Cady, MS+**
Gender: Female
634 N Main St
Ste 3
O Fallon, IL 62269
Phone:(618) 632-4222
**NPI:1265901342**
Cultural Training Completed: No

## IL

### Saint Clair

#### Speech-Language Pathologist

**Sanborn, Cady, MS+**
Hours: [Mon, Tue, Wed, Thu, Fri] 08:00 AM - 05:00 PM
Accessibility: Details Pending (P, EB, IB, PA)

**Shaughnessy, Maggie, MS+**
Gender: Female
634 N Main St
Ste 3
O Fallon, IL 62269
Phone:(618) 632-4222
**NPI:1366335440**
Cultural Training Completed: No
Hours: [Mon, Tue, Wed, Thu, Fri] 08:00 AM - 05:00 PM
Accessibility: Details Pending (P, EB, IB, PA)

#### Thoracic Surgery (Operations of the Heart And Chest)

**Puri, Varun, MD+**
Gender: Male
1418 Cross St
Ste 180
O Fallon, IL 62269
Phone:(314) 362-7260
**NPI:1336366087**
Cultural Training Completed: Yes
Hours: [Mon, Tue, Wed, Thu, Fri] 08:00 AM - 05:00 PM
Other Language(s):English

## IL

### Saint Clair

#### Thoracic Surgery (Operations of the Heart And Chest)

**Puri, Varun, MD+**
Certification(s):Board Certified
Accessibility: Details Pending (P, EB, IB, PA)

#### Urology (Urinary Tract)

**Du, Kefu, MD+**
Gender: Male
1418 Cross St
Ste 180
O Fallon, IL 62269
Phone:(618) 463-7174
**NPI:1326346388**
Cultural Training Completed: Yes
Hours: [Mon, Tue, Wed, Thu, Fri] 08:00 AM - 05:00 PM
Other Language(s):Mandarin
Certification(s):Board Certified
Accessibility: Details Pending (P, EB, IB, PA)

**Kogan, Paul, MD+**
Gender: Male
1418 Cross St
Ste 180
O Fallon, IL 62269
Phone:(314) 362-8200
**NPI:1023377736**
Cultural Training Completed: No
Hours: [Mon, Tue, Wed, Thu, Fri] 08:00 AM - 05:00 PM

## IL

### Saint Clair

**Urology (Urinary Tract)**

**Kogan, Paul, MD+**
After Hours Phone Number:(314) 362-8200
Other Language(s):English
Certification(s):Board Certified
Accessibility: Details Pending (P, EB, IB, PA)

**Vascular Surgery (Operations of the Blood Vessels)**

**Cox, Daniel E, MD+**
Gender: Male
3 Saint Elizabeth Blvd
Ste 2800
O Fallon, IL 62269
Phone:(618) 233-6044
**NPI:1205862117**
Cultural Training Completed: Yes
Hours: [Mon, Tue, Wed, Thu, Fri] 08:00 AM - 05:00 PM
After Hours Phone Number:(618) 233-6044
Other Language(s):English,American Sign Language
Certification(s):Board Certified
Accessibility: Details Pending (P, EB, IB, PA)

### Sauget

**Cardiovascular Disease (Heart, Blood Vessels)**

**Tiwari, Sumit, MD+**
Gender: Male

## IL

### Saint Clair

**Cardiovascular Disease (Heart, Blood Vessels)**

**Tiwari, Sumit, MD+**
180 S. Third Street
Suite 300
Sauget, IL 62206
Phone:(618) 332-0953
**NPI:1215048574**
Cultural Training Completed: No
Hours: [Mon, Tue, Wed, Thu, Fri] 08:00 AM - 05:00 PM
Other Language(s):Hindi
Certification(s):Board Certified
Accessibility: Some Criteria Met (P, EB, IB, PA)

**Gastroenterology**

**Haithcock, Robyn L, DO+**
Gender: Male
2071 Goose Lake Rd
Sauget, IL 62206
Phone:(618) 857-2700
**NPI:1497751994**
Cultural Training Completed: No
Hours: [Mon, Tue, Wed, Thu, Fri] 08:00 AM - 05:00 PM
Other Language(s):Arabic
Certification(s):Board Certified
Accessibility: Some Criteria Met (P, EB, IB, PA)

## IL

### Saint Clair

**Gastroenterology**

**Saltzman, Melvin B, DO+**
Gender: Male
2071 Goose Lake Rd
Sauget, IL 62206
Phone:(618) 857-2700
**NPI:1124025416**
Cultural Training Completed: No
Hours: [Mon, Tue, Wed, Thu, Fri] 08:00 AM - 05:00 PM
Other Language(s):Arabic
Certification(s):Board Certified
Accessibility: Some Criteria Met (P, EB, IB, PA)

**General Surgery**

**Pace, Paul Joseph, MD+**
Gender: Male
2071 Goose Lake Rd
Sauget, IL 62206
Phone:(618) 857-2700
**NPI:1528222437**
Cultural Training Completed: Yes
Hours: [Mon, Tue, Wed, Thu, Fri] 08:00 AM - 05:00 PM
Certification(s):Board Certified
Accessibility: Some Criteria Met (P, EB, IB, PA)

## IL

### Saint Clair

**Orthopaedic Surgery**

**Schwarze, Daniel J, MD+**
Gender: Male
2071 Goose Lake Rd
Sauget, IL 62206
Phone:(618) 857-2700
**NPI:1740262625**
Cultural Training Completed: Yes
Hours: [Mon, Tue, Wed, Thu, Fri] 08:00 AM - 05:00 PM
Other Language(s):Arabic
Certification(s):Board Certified
Accessibility: Some Criteria Met (P, EB, IB, PA)

**Otolaryngology (Ear, Nose, And Throat)**

**Bell, Christopher D, DO+**
Gender: Male
2071 Goose Lake Rd
Ste 1
Sauget, IL 62206
Phone:(618) 857-2702
**NPI:1629450937**
Cultural Training Completed: No
Hours: [Mon, Tue, Wed, Thu, Fri] 08:00 AM - 05:00 PM
Accessibility: Details Pending (P, EB, IB, PA)

**Fernandez, James A, MD+**
Gender: Male
2071 Goose Lake Rd

## IL

### Saint Clair

#### Otolaryngology (Ear, Nose, And Throat)

**Fernandez, James A, MD+**
Sauget, IL 62206
Phone:(618) 857-2700
**NPI:1528037280**
Cultural Training Completed: Yes
Hours: [Mon, Tue, Wed, Thu, Fri] 08:00 AM - 05:00 PM
After Hours Phone Number:(618) 857-2700
Other Language(s):English
Accessibility: Some Criteria Met (P, EB, IB, PA)

#### Plastic Surgery

**Hehmann, Richard J, MD+**
Gender: Male
2071 Goose Lake Rd
Sauget, IL 62206
Phone:(618) 857-2700
**NPI:1215922067**
Cultural Training Completed: No
Hours: [Mon, Tue, Wed, Thu, Fri] 08:00 AM - 05:00 PM
Certification(s):Board Certified
Accessibility: Some Criteria Met (P, EB, IB, PA)

#### Podiatrist (Feet, Ankles)

**Basso, Douglas K, DPM+**
Gender: Male

## IL

### Saint Clair

#### Podiatrist (Feet, Ankles)

**Basso, Douglas K, DPM+**
2071 Goose Lake Rd
Sauget, IL 62206
Phone:(618) 857-2700
**NPI:1295191112**
Cultural Training Completed: No
Hours: [Mon, Tue, Wed, Thu, Fri] 08:00 AM - 05:00 PM
After Hours Phone Number:(618) 332-3060
Other Language(s):English,Arabic
Accessibility: Some Criteria Met (P, EB, IB, PA)

**Kee, David L, MD+**
Gender: Male
2071 Goose Lake Rd
Sauget, IL 62206
Phone:(618) 857-2700
**NPI:1992772289**
Cultural Training Completed: Yes
Hours: [Mon, Tue, Wed, Thu, Fri] 08:00 AM - 05:00 PM
Certification(s):Board Certified
Accessibility: Some Criteria Met (P, EB, IB, PA)

#### Pulmonary Disease

**Ahmed, Nadeem, MD+**
Gender: Male
2071 Goose Lake Rd
Sauget, IL 62206
Phone:(618) 857-2700

## IL

### Saint Clair

#### Pulmonary Disease

**Ahmed, Nadeem, MD+**
**NPI:1376546804**
Cultural Training Completed: Yes
Hours: [Mon, Tue, Wed, Thu, Fri] 08:00 AM - 05:00 PM
Other Language(s):English,Urdu,Hindi
Accessibility: Some Criteria Met (P, EB, IB, PA)

### Shiloh

#### Colon (Bowels) & Rectal Surgery (Operations)

**Hart, Deirdre M, MD+**
Gender: Female
1414 Cross St
Ste 330
Shiloh, IL 62269
Phone:(618) 277-7400
**NPI:1033408489**
Cultural Training Completed: No
Hours: [Mon, Tue, Wed, Thu, Fri] 08:30 AM - 04:30 PM
After Hours Phone Number:(618) 277-7400
Certification(s):Board Certified
Accessibility: Details Pending (P, EB, IB, PA)

#### Gastroenterology

**Sutton, Kimberly Anne, MD+**
Gender: Female

## IL

### Saint Clair

#### Gastroenterology

**Sutton, Kimberly Anne, MD+**
1414 Cross St
Ste 140
Shiloh, IL 62269
Phone:(314) 454-6093
**NPI:1730539982**
Cultural Training Completed: No
Hours: [Mon, Tue, Wed, Thu, Fri] 08:00 AM - 05:00 PM
Accessibility: Details Pending (P, EB, IB, PA)

#### General Surgery

**Aach, Douglas Brian, MD+**
Gender: Male
1414 Cross St
Ste 330
Shiloh, IL 62269
Phone:(618) 277-7400
**NPI:1508817040**
Cultural Training Completed: No
Hours: [Mon, Tue, Wed, Thu, Fri] 08:30 AM - 04:30 PM
After Hours Phone Number:(618) 277-7400
Certification(s):Board Certified
Accessibility: Details Pending (P, EB, IB, PA)

**Barnett, Kevin Thomas, MD**
Gender: Male
1414 Cross St
Ste 330

## IL

### Saint Clair

#### General Surgery

**Barnett, Kevin Thomas, MD**
Shiloh, IL 62269
Phone:(618) 277-7400
**NPI:1932166030**
Cultural Training Completed: No
Hours: [Mon, Tue, Wed, Thu, Fri] 08:30 AM - 04:30 PM
Certification(s):Board Certified
Accessibility: Details Pending (P, EB, IB, PA)

**Crouch, Donald S, MD+**
Gender: Male
1414 Cross St
Ste 330
Shiloh, IL 62269
Phone:(618) 277-7400
**NPI:1619925880**
Cultural Training Completed: No
Hours: [Mon, Tue, Wed, Thu, Fri] 08:30 AM - 04:30 PM
Certification(s):Board Certified
Accessibility: Details Pending (P, EB, IB, PA)

**Loethen, Paul E, MD+**
Gender: Male
1414 Cross St
Ste 330
Shiloh, IL 62269
Phone:(618) 277-7400
**NPI:1053595538**

## IL

### Saint Clair

#### General Surgery

**Loethen, Paul E, MD+**
Cultural Training Completed: No
Hours: [Mon, Tue, Wed, Thu, Fri] 08:30 AM - 04:30 PM
Certification(s):Board Certified
Accessibility: Details Pending (P, EB, IB, PA)

**Luong, Thomas V, MD+**
Gender: Male
1414 Cross St
Ste 330
Shiloh, IL 62269
Phone:(618) 277-7400
**NPI:1376713826**
Cultural Training Completed: No
Hours: [Mon, Tue, Wed, Thu, Fri] 08:30 AM - 04:30 PM
After Hours Phone Number:(618) 277-7400
Other Language(s):Vietnamese
Certification(s):Board Certified
Accessibility: Details Pending (P, EB, IB, PA)

**Pulsipher, Michael N, DO+**
Gender: Male
1414 Cross St
Ste 330
Shiloh, IL 62269
Phone:(618) 277-7400

## IL

### Saint Clair

#### General Surgery

**Pulsipher, Michael N, DO+**
**NPI:1366061731**
Cultural Training Completed: No
Hours: [Mon, Tue, Wed, Thu, Fri] 08:30 AM - 04:30 PM
Accessibility: Details Pending (P, EB, IB, PA)

**Schwiesow, Scott W, MD+**
Gender: Male
1414 Cross St
Ste 330
Shiloh, IL 62269
Phone:(618) 277-7400
**NPI:1164834024**
Cultural Training Completed: No
Hours: [Mon, Tue, Wed, Thu, Fri] 08:30 AM - 04:30 PM
Certification(s):Board Certified
Accessibility: Details Pending (P, EB, IB, PA)

#### Nurse Practitioner: Family

**Aldridge, Kyle Marie, FNP+**
Gender: Female
1414 Cross St
Ste 140
Shiloh, IL 62269
Phone:(314) 454-6093
**NPI:1356967897**
Cultural Training Completed: No

## IL

### Saint Clair

#### Nurse Practitioner: Family

**Aldridge, Kyle Marie, FNP+**
Hours: [Mon, Tue, Wed, Thu, Fri] 08:00 AM - 05:00 PM
Certification(s):Board Certified
Accessibility: Details Pending (P, EB, IB, PA)

#### Nurse Practitioner: Pediatrics (Babies, Children)

**Defabio, Julie C, PNP+**
Gender: Female
1414 Cross St
Ste 140
Shiloh, IL 62269
Phone:(314) 454-6093
**NPI:1922518083**
Cultural Training Completed: No
Hours: [Mon, Tue, Wed, Thu, Fri] 08:00 AM - 05:00 PM
Other Language(s):English
Certification(s):Board Certified
Accessibility: Details Pending (P, EB, IB, PA)

**Scholl, Jennifer K, PNP+**
Gender: Female
1414 Cross St
Ste 140
Shiloh, IL 62269
Phone:(314) 454-6093
**NPI:1831360205**

## IL

### Saint Clair

**Nurse Practitioner: Pediatrics (Babies, Children)**

**Scholl, Jennifer K, PNP+**
Cultural Training Completed: No
Hours: [Mon, Tue, Wed, Thu, Fri] 08:00 AM - 05:00 PM
Other Language(s):English
Certification(s):Board Certified
Accessibility: Details Pending (P, EB, IB, PA)

**Orthopaedic Surgery**

**Horner, Steven R, MD+**
Gender: Male
1414 Cross St
Ste 110
Shiloh, IL 62269
Phone:(618) 234-9884
**NPI:1932154051**
Cultural Training Completed: No
Hours: [Mon, Tue, Wed, Thu, Fri] 08:00 AM - 05:00 PM
After Hours Phone Number:(618) 234-9884
Certification(s):Board Certified
Accessibility: Details Pending (P, EB, IB, PA)

## IL

### Saint Clair

**Pediatrics (Babies, Children) Endocrinology**

**Burgener, Katherine Anne, MD+**
Gender: Female
1414 Cross St
Ste 140
Shiloh, IL 62269
Phone:(314) 454-6093
**NPI:1619408135**
Cultural Training Completed: No
Hours: [Mon, Tue, Wed, Thu, Fri] 08:00 AM - 05:00 PM
Certification(s):Board Certified
Accessibility: Details Pending (P, EB, IB, PA)

**Pediatrics (Babies, Children) Gastroenterology**

**Duckworth, Laura Albert, MD+**
Gender: Female
1414 Cross St
Ste 140
Shiloh, IL 62269
Phone:(314) 454-6093
**NPI:1518487503**
Cultural Training Completed: No
Hours: [Mon, Tue, Wed, Thu, Fri] 08:00 AM - 05:00 PM
Certification(s):Board Certified
Accessibility: Details Pending (P, EB, IB, PA)

## IL

### Saint Clair

**Pediatrics (Babies, Children) Gastroenterology**

**Molleston, Jerome Michael, MD+**
Gender: Male
1414 Cross St
Ste 140
Shiloh, IL 62269
Phone:(314) 454-6093
**NPI:1356835342**
Cultural Training Completed: No
Hours: [Mon, Tue, Wed, Thu, Fri] 08:00 AM - 05:00 PM
Certification(s):Board Certified
Accessibility: Details Pending (P, EB, IB, PA)

**Sutton, Kimberly Anne, MD+**
Gender: Female
1414 Cross St
Ste 140
Shiloh, IL 62269
Phone:(314) 454-6093
**NPI:1730539982**
Cultural Training Completed: No
Hours: [Mon, Tue, Wed, Thu, Fri] 08:00 AM - 05:00 PM
Certification(s):Board Certified
Accessibility: Details Pending (P, EB, IB, PA)

**Physician Assistant**

**Pulver, Rhonda L, PA+**
Gender: Female

## IL

### Saint Clair

**Physician Assistant**

**Pulver, Rhonda L, PA+**
1414 Cross St
Ste 110
Shiloh, IL 62269
Phone:(618) 234-9884
**NPI:1932147592**
Cultural Training Completed: No
Hours: [Mon, Tue, Wed, Thu, Fri] 08:00 AM - 05:00 PM
Accessibility: Details Pending (P, EB, IB, PA)

### Smithton

**Physical Therapist**

**Ratermann, Jordan, DPT+**
Gender: Male
4017 State Route 159
Ste 102
Smithton, IL 62285
Phone:(681) 222-8155
**NPI:1508459611**
Cultural Training Completed: Yes
Hours: [Mon, Tue, Wed, Thu, Fri] 08:00 AM - 05:00 PM
Accessibility: Details Pending (P, EB, IB, PA)

### Swansea

**Nurse Practitioner: Family**

**Daily, Samantha Dawn, FNP+**
Gender: Female
3 Park Pl

## IL

### Saint Clair

**Nurse Practitioner: Family**

**Daily, Samantha Dawn, FNP+**
Ste A
Swansea, IL 62226
Phone:(314) 255-2204
**NPI:1386317253**
Cultural Training Completed: No
Hours: [Mon, Tue, Wed, Thu, Fri] 08:00 AM - 05:00 PM
After Hours Phone Number:(314) 255-2204
Accessibility: Details Pending (P, EB, IB, PA)

**Eichelberger, Brandy D., CNP+**
Gender: Female
209 W Pointe Dr
Ste D
Swansea, IL 62226
Phone:(618) 641-3588
**NPI:1750830451**
Cultural Training Completed: No
Hours: [Mon, Tue, Wed, Thu, Fri] 08:00 AM - 05:00 PM
Accessibility: Details Pending (P, EB, IB, PA)

**Long, Angela L, FNP**
Gender: Female
19 Wolf Creek Dr
Swansea, IL 62226
Phone:(314) 273-0500
**NPI:1639532609**
Cultural Training Completed: Yes

## IL

### Saint Clair

**Nurse Practitioner: Family**

**Long, Angela L, FNP**
Hours: [Mon, Tue, Wed, Thu, Fri] 08:00 AM - 05:00 PM
Other Language(s):English
Certification(s):Board Certified
Accessibility: Details Pending (P, EB, IB, PA)

**Nurse Practitioner: Psych/Mental Health**

**Brown, Jedsia Omega, NP+**
Gender: Female
209 W Pointe Dr
Ste D
Swansea, IL 62226
Phone:(618) 641-3588
**NPI:1033094545**
Cultural Training Completed: No
Hours: [Mon, Tue, Wed, Thu, Fri] 08:00 AM - 05:00 PM
Accessibility: Details Pending (P, EB, IB, PA)

**Eichelberger, Brandy D., CNP+**
Gender: Female
209 W Pointe Dr
Ste D
Swansea, IL 62226
Phone:(618) 641-3588
**NPI:1750830451**
Cultural Training Completed: No

## IL

### Saint Clair

**Nurse Practitioner: Psych/Mental Health**

**Eichelberger, Brandy D., CNP+**
Hours: [Mon, Tue, Wed, Thu, Fri] 08:00 AM - 05:00 PM
Accessibility: Details Pending (P, EB, IB, PA)

**Occupational Therapist**

**Gerdes, Amber Marie, OT+**
Gender: Female
3900 Sullivan Dr
Swansea, IL 62226
Phone:(864) 244-3626
**NPI:1437891314**
Cultural Training Completed: No
Hours: [Mon, Tue, Wed, Thu, Fri] 08:00 AM - 05:00 PM
Accessibility: Details Pending (P, EB, IB, PA)

**Harris, Jenna Christine, OT+**
Gender: Female
3900 Sullivan Dr
Swansea, IL 62226
Phone:(864) 244-3626
**NPI:1982417192**
Cultural Training Completed: Yes
Hours: [Mon, Tue, Wed, Thu, Fri] 08:00 AM - 05:00 PM
Accessibility: Details Pending (P, EB, IB, PA)

## IL

### Saint Clair

**Occupational Therapist**

**Hickam, Tracy Scott, OT+**
Gender: Male
3900 Sullivan Dr
Swansea, IL 62226
Phone:(864) 244-3626
**NPI:1891654349**
Cultural Training Completed: No
Hours: [Mon, Tue, Wed, Thu, Fri] 08:00 AM - 05:00 PM
Accessibility: Details Pending (P, EB, IB, PA)

**Loewe, Lynn Marie, OT+**
Gender: Female
3900 Sullivan Dr
Swansea, IL 62226
Phone:(864) 244-3626
**NPI:1588259576**
Cultural Training Completed: No
Hours: [Mon, Tue, Wed, Thu, Fri] 08:00 AM - 05:00 PM
Accessibility: Details Pending (P, EB, IB, PA)

### Saline

### Eldorado

**Anesthesiology: Pain Medicine**

**Sears, Jeffrey S, DO+**
Gender: Male
1201 Pine St
Eldorado, IL 62930
Phone:(618) 273-3361
**NPI:1568406247**

## IL

### Saline

#### Anesthesiology: Pain Medicine

**Sears, Jeffrey S, DO+**
Cultural Training Completed: No
Hours: [Mon, Tue, Wed, Thu, Fri] 08:00 AM - 05:00 PM
Accessibility: Details Pending (P, EB, IB, PA)

#### Audiologist

**Oldham, Nicholas Eli, AUD+**
Gender: Male
1201 Pine St
Eldorado, IL 62930
Phone:(618) 273-3361
**NPI:1417245606**
Cultural Training Completed: No
Hours: [Mon, Tue, Wed, Thu, Fri, Sat, Sun] 12:00 AM - 11:59 PM
Accessibility: Some Criteria Met (P, EB, IB, PA)

#### Family Medicine (General Family Medical Care)

**Blain, Michael Anthony, DO#**
Gender: Male
1401 US Highway 45 N
Eldorado, IL 62930
Phone:(618) 724-1680
**NPI:1801076146**
Cultural Training Completed: No

## IL

### Saline

#### Family Medicine (General Family Medical Care)

**Blain, Michael Anthony, DO#**
Hours: [Mon, Tue, Wed, Thu, Fri] 08:00 AM - 05:00 PM
Accessibility: Details Pending (P, EB, IB, PA)

**Miller, Andrea K, MD+**
Gender: Female
1007 US Highway 45 N
Eldorado, IL 62930
Phone:(800) 457-1393
**NPI:1750333241**
Cultural Training Completed: Yes
Hours: [Mon, Tue, Wed, Thu, Fri] 08:00 AM - 05:00 PM
Other Language(s):English
Certification(s):Board Certified
Accessibility: Some Criteria Met (P, EB, IB, PA)

**Salvacion, Ferdinand F, MD+**
Gender: Male
1306 Maple St
Eldorado, IL 62930
Phone:(618) 297-9665
**NPI:1710958640**
Cultural Training Completed: Yes
Hours: [Mon, Tue, Wed, Thu, Fri] 08:00 AM - 05:00 PM

## IL

### Saline

#### Family Medicine (General Family Medical Care)

**Salvacion, Ferdinand F, MD+**
Accessibility: Some Criteria Met (P, EB, IB, PA)

**Salvacion, Ferdinand F, MD+**
Gender: Male
1201 Pine St
Eldorado, IL 62930
Phone:(618) 297-9665
**NPI:1710958640**
Cultural Training Completed: Yes
Hours: [Mon, Tue, Wed, Thu, Fri] 08:00 AM - 05:00 PM
Accessibility: Some Criteria Met (P, EB, IB, PA)

#### Gastroenterology

**Elsiesy, Hussein A, MD+**
Gender: Male
1306 Maple St
Eldorado, IL 62930
Phone:(618) 297-9665
**NPI:1265450811**
Cultural Training Completed: Yes
Hours: [Mon, Tue, Wed, Thu, Fri] 08:00 AM - 05:00 PM
Other Language(s):Arabic
Accessibility: Details Pending (P, EB, IB, PA)

## IL

### Saline

#### General Surgery

**Payha, Richard Edward, MD+**
Gender: Male
1306 Maple St
Eldorado, IL 62930
Phone:(618) 297-9665
**NPI:1396734745**
Cultural Training Completed: Yes
Hours: [Mon, Tue, Wed, Thu, Fri] 08:00 AM - 05:00 PM
Certification(s):Board Certified
Accessibility: Some Criteria Met (P, EB, IB, PA)

**Pyle, Michael J, MD+**
Gender: Male
1306 Maple St
Eldorado, IL 62930
Phone:(618) 297-9665
**NPI:1205816592**
Cultural Training Completed: No
Hours: [Mon, Tue, Wed, Thu, Fri] 08:00 AM - 05:00 PM
Certification(s):Board Certified
Accessibility: Details Pending (P, EB, IB, PA)

#### Hematology & Oncology

**Ahmed, Maqbool A, MD+**
Gender: Male
1201 Pine St
Eldorado, IL 62930
Phone:(618) 273-3361

## IL

### Saline

#### Hematology & Oncology

**Ahmed, Maqbool A, MD+**
**NPI:1023022118**
Cultural Training Completed: Yes
Hours: [Mon, Tue, Wed, Thu, Fri, Sat, Sun] 12:00 AM - 11:59 PM
Other Language(s):English,Punjabi,Urdu
Accessibility: Some Criteria Met (P, EB, IB, PA)

#### Nurse Practitioner

**Cummins, Darah, CNP+**
Gender: Female
1306 Maple St
Eldorado, IL 62930
Phone:(618) 297-9665
**NPI:1962174409**
Cultural Training Completed: Yes
Hours: [Mon, Tue, Wed, Thu, Fri] 08:00 AM - 05:00 PM
Accessibility: Some Criteria Met (P, EB, IB, PA)

**Franklin, Stephanie L, APN+**
Gender: Female
1007 US Highway 45 N
Eldorado, IL 62930
Phone:(800) 457-1393
**NPI:1689626095**
Cultural Training Completed: No

## IL

### Saline

#### Nurse Practitioner

**Franklin, Stephanie L, APN+**
Hours: [Mon, Tue, Wed, Thu, Fri] 08:00 AM - 05:00 PM
Other Language(s):English
Accessibility: Some Criteria Met (P, EB, IB, PA)

**Quertermous, Amy Marie, ARNP+**
Gender: Female
1306 Maple St
Eldorado, IL 62930
Phone:(618) 297-9665
**NPI:1265943591**
Cultural Training Completed: No
Hours: [Mon, Tue, Wed, Thu, Fri] 08:00 AM - 05:00 PM
Accessibility: Details Pending (P, EB, IB, PA)

**Quinn, Amy E, APN+**
Gender: Female
1007 US Highway 45 N
Eldorado, IL 62930
Phone:(800) 457-1393
**NPI:1629329230**
Cultural Training Completed: Yes
Hours: [Mon, Tue, Wed, Thu, Fri] 08:00 AM - 05:00 PM
Accessibility: Some Criteria Met (P, EB, IB, PA)

## IL

### Saline

#### Nurse Practitioner

**Sigler, Susan E, ARNP+**
Gender: Female
1407 Locust St
Eldorado, IL 62930
Phone:(618) 273-3361
**NPI:1063885101**
Cultural Training Completed: No
Hours: [Mon, Tue, Wed, Thu, Fri] 08:00 AM - 05:00 PM
Accessibility: Details Pending (P, EB, IB, PA)

#### Nurse Practitioner: Family

**Cummins, Darah, CNP+**
Gender: Female
1306 Maple St
Eldorado, IL 62930
Phone:(618) 297-9665
**NPI:1962174409**
Cultural Training Completed: Yes
Hours: [Mon, Tue, Wed, Thu, Fri] 08:00 AM - 05:00 PM
Accessibility: Some Criteria Met (P, EB, IB, PA)

**Quinn, Amy E, APN+**
Gender: Female
1007 US Highway 45 N
Eldorado, IL 62930
Phone:(800) 457-1393
**NPI:1629329230**
Cultural Training Completed: Yes

## IL

### Saline

#### Nurse Practitioner: Family

**Quinn, Amy E, APN+**
Hours: [Mon, Tue, Wed, Thu, Fri] 08:00 AM - 05:00 PM
Accessibility: Some Criteria Met (P, EB, IB, PA)

**Sigler, Susan E, ARNP+**
Gender: Female
1407 Locust St
Eldorado, IL 62930
Phone:(618) 273-3361
**NPI:1063885101**
Cultural Training Completed: No
Hours: [Mon, Tue, Wed, Thu, Fri] 08:00 AM - 05:00 PM
Certification(s):Board Certified
Accessibility: Details Pending (P, EB, IB, PA)

#### Nurse Practitioner: Psych/Mental Health

**McCormick, Skylar D, APRN+**
Gender: Female
1007 US Highway 45 N
Eldorado, IL 62930
Phone:(618) 273-7723
**NPI:1780355016**
Cultural Training Completed: Yes
Hours: [Mon, Tue, Wed, Thu, Fri] 08:00 AM - 05:00 PM

## IL

### Saline

#### Nurse Practitioner: Psych/Mental Health

**McCormick, Skylar D, APRN+**
Accessibility: Some Criteria Met (P, EB, IB, PA)

#### Orthopaedic Surgery

**Meszaros, William M, MD+**
Gender: Male
1201 Pine St
Eldorado, IL 62930
Phone:(618) 297-9665
**NPI:1093826000**
Cultural Training Completed: Yes
Hours: [Mon, Tue, Wed, Thu, Fri] 08:00 AM - 05:00 PM
Other Language(s):English
Accessibility: Some Criteria Met (P, EB, P IB, PA)

**Meszaros, William M, MD+**
Gender: Male
1306 Maple St
Eldorado, IL 62930
Phone:(618) 297-9665
**NPI:1093826000**
Cultural Training Completed: Yes
Hours: [Mon, Tue, Wed, Thu, Fri] 08:00 AM - 05:00 PM
Other Language(s):English
Accessibility: Details Pending (P, P EB, P IB, P PA)

## IL

### Saline

#### Otolaryngology (Ear, Nose, And Throat)

**Mostovych, Nadia Katherine, MD+**
Gender: Female
1201 Pine St
Eldorado, IL 62930
Phone:(618) 273-3361
**NPI:1861752180**
Cultural Training Completed: Yes
Hours: [Mon, Tue, Wed, Thu, Fri] 08:00 AM - 05:00 PM
Other Language(s):Ukrainian
Certification(s):Board Certified
Accessibility: Some Criteria Met (P, EB, IB, PA)

**Mostovych, Nadia Katherine, MD+**
Gender: Female
1300 US Highway 45 N
Eldorado, IL 62930
Phone:(618) 297-9660
**NPI:1861752180**
Cultural Training Completed: Yes
Hours: [Mon, Tue, Wed, Thu, Fri] 08:00 AM - 05:00 PM
Other Language(s):Ukrainian
Certification(s):Board Certified
Accessibility: Details Pending (P, P EB, P IB, P PA)

## IL

### Saline

#### Pain Medicine

**Salvacion, Ferdinand F, MD+**
Gender: Male
1306 Maple St
Eldorado, IL 62930
Phone:(618) 297-9665
**NPI:1710958640**
Cultural Training Completed: Yes
Hours: [Mon, Tue, Wed, Thu, Fri] 08:00 AM - 05:00 PM
Accessibility: Some Criteria Met (P, EB, IB, PA)

**Salvacion, Ferdinand F, MD+**
Gender: Male
1201 Pine St
Eldorado, IL 62930
Phone:(618) 297-9665
**NPI:1710958640**
Cultural Training Completed: Yes
Hours: [Mon, Tue, Wed, Thu, Fri] 08:00 AM - 05:00 PM
Accessibility: Some Criteria Met (P, EB, P IB, PA)

#### Physical Medicine & Rehabilitation

**Glennon, Terrence P, MD+**
Gender: Male
1201 Pine St
Eldorado, IL 62930
Phone:(618) 297-9665
**NPI:1548270259**
Cultural Training Completed: Yes

## IL

### Saline

#### Physical Medicine & Rehabilitation

**Glennon, Terrence P, MD+**
Hours: [Mon, Tue, Wed, Thu, Fri] 08:00 AM - 05:00 PM
Other Language(s):English
Certification(s):Board Certified
Accessibility: Some Criteria Met (P, EB, P IB, PA)

#### Physician Assistant

**Jackson, Katie E, PA+**
Gender: Female
1306 Maple St
Eldorado, IL 62930
Phone:(618) 297-9665
**NPI:1194077156**
Cultural Training Completed: No
Hours: [Mon, Tue, Wed, Thu, Fri] 08:00 AM - 05:00 PM
Accessibility: Some Criteria Met (P, EB, IB, PA)

**Martin, Gabriel A, PA**
Gender: Male
1007 US Highway 45 N
Eldorado, IL 62930
Phone:(618) 273-7723
**NPI:1376680462**
Cultural Training Completed: Yes
Hours: [Mon, Tue, Wed, Thu, Fri] 08:00 AM - 05:00 PM
Other Language(s):English

## IL

### Saline

#### Physician Assistant

**Martin, Gabriel A, PA**
Accessibility: Some Criteria Met (P, EB, IB, PA)

**Morris, Curtis D, PA+**
Gender: Male
1401 US Highway 45 N
Eldorado, IL 62930
Phone:(618) 273-2951
**NPI:1154476273**
Cultural Training Completed: No
Hours: [Mon, Tue, Wed, Thu, Fri] 08:00 AM - 05:00 PM
Other Language(s):English
Certification(s):Board Certified
Accessibility: Details Pending (P, EB, IB, PA)

**Morris, Curtis D, PA+**
Gender: Male
1401 US Highway 45 N
Eldorado, IL 62930
Phone:(618) 724-1680
**NPI:1154476273**
Cultural Training Completed: No
Hours: [Mon, Tue, Wed, Thu, Fri] 08:00 AM - 05:00 PM
Other Language(s):English
Certification(s):Board Certified
Accessibility: Details Pending (P, EB, IB, PA)

## IL

### Saline

#### Podiatrist (Feet, Ankles)

**Gunzel, David A, DPM+**
Gender: Male
1201 Pine St
Eldorado, IL 62930
Phone:(618) 273-3361
**NPI:1114948544**
Cultural Training Completed: No
Hours: [Mon, Tue, Wed, Thu, Fri] 08:00 AM - 05:00 PM
Certification(s):Board Certified
Accessibility: Some Criteria Met (P, EB, IB, PA)

#### Pulmonary Disease

**Dave, Chirag H, MD+**
Gender: Male
1306 Maple St
Eldorado, IL 62930
Phone:(618) 297-9665
**NPI:1790725307**
Cultural Training Completed: Yes
Hours: [Mon, Tue, Wed, Thu, Fri] 08:00 AM - 05:00 PM
Other Language(s):Gujarati
Certification(s):Board Certified
Accessibility: Some Criteria Met (P, EB, IB, PA)

#### Rheumatology

**Pfalzgraf, Frederick J, MD+**
Gender: Male

## IL

### Saline

#### Rheumatology

**Pfalzgraf, Frederick J, MD+**
1306 Maple St
Eldorado, IL 62930
Phone:(618) 297-9665
**NPI:1659385581**
Cultural Training Completed: Yes
Hours: [Mon, Tue, Wed, Thu, Fri] 08:00 AM - 05:00 PM
Other Language(s):English
Certification(s):Board Certified
Accessibility: Some Criteria Met (P, EB, IB, PA)

#### Transplant Hepatology

**Elsiesy, Hussein A, MD+**
Gender: Male
1306 Maple St
Eldorado, IL 62930
Phone:(618) 297-9665
**NPI:1265450811**
Cultural Training Completed: Yes
Hours: [Mon, Tue, Wed, Thu, Fri] 08:00 AM - 05:00 PM
Other Language(s):Arabic
Certification(s):Board Certified
Accessibility: Details Pending (P, EB, IB, PA)

## IL

### Saline

### Harrisburg

#### Family Medicine (General Family Medical Care)

**Luce, Ryan, MD+**
Gender: Male
117 E Clark St
Harrisburg, IL 62946
Phone:(618) 252-8625
**NPI:1265126478**
Cultural Training Completed: No
Hours: [Mon, Tue, Wed, Thu] 08:00 AM - 06:00 PM, Fri 08:00 AM - 05:00 PM, Sat 08:00 AM - 12:00 PM
Accessibility: Some Criteria Met (P, EB, IB, PA)

#### Gastroenterology

**Anderson, Mark D, MD+**
Gender: Male
250 Small St
Harrisburg, IL 62946
Phone:(618) 294-8264
**NPI:1003993163**
Cultural Training Completed: No
Hours: [Mon, Tue, Wed, Thu, Fri] 08:00 AM - 05:00 PM
Accessibility: Details Pending (P, EB, IB, PA)

#### General Surgery

**Jyot, Brahm, MD+**
Gender: Male
50 Dr Warren Tuttle Dr # D

## IL

### Saline

#### General Surgery

**Jyot, Brahm, MD+**
Harrisburg, IL 62946
Phone:(618) 294-9300
**NPI:1174772966**
Cultural Training Completed: No
Hours: [Mon, Tue, Wed, Thu, Fri] 08:00 AM - 05:00 PM
Other Language(s):Hindi
Certification(s):Board Certified
Accessibility: Some Criteria Met (P, EB, IB, PA)

**Jyot, Brahm, MD+**
Gender: Male
50 Dr Warren Tuttle Dr
Harrisburg, IL 62946
Phone:(618) 253-0169
**NPI:1174772966**
Cultural Training Completed: No
Hours: [Mon, Tue, Wed, Thu, Fri] 08:00 AM - 05:00 PM
Other Language(s):Hindi
Certification(s):Board Certified
Accessibility: Some Criteria Met (P, EB, IB, PA)

#### Nurse Practitioner

**Ferrell, Leslie A, ARNP+**
Gender: Female
30 Veterans Dr
Harrisburg, IL 62946
Phone:(618) 294-8241

## IL

### Saline

#### Nurse Practitioner

**Ferrell, Leslie A, ARNP+**
**NPI:1083878862**
Cultural Training Completed: Yes
Hours: [Mon, Tue, Wed, Thu, Fri] 08:00 AM - 05:00 PM
Accessibility: Details Pending (P, EB, IB, PA)

**Modglin, Taylor, NP+**
Gender: Female
1000 W Sloan St
Harrisburg, IL 62946
Phone:(312) 447-1941
**NPI:1700620184**
Cultural Training Completed: No
Hours: [Mon, Tue, Wed, Thu, Fri] 08:00 AM - 05:00 PM
Accessibility: Details Pending (P, EB, IB, PA)

**Oakley, Jessica, NP+**
Gender: Female
117 E Clark St
Harrisburg, IL 62946
Phone:(618) 252-8625
**NPI:1194367318**
Cultural Training Completed: No
Hours: [Mon, Tue, Wed, Thu, Fri] 08:00 AM - 05:00 PM, Sat 08:00 AM - 04:00 PM
Other Language(s):English
Certification(s):Board Certified

## IL

### Saline

#### Nurse Practitioner

**Oakley, Jessica, NP+**
Accessibility: Some Criteria Met (P, EB, IB, PA)

**Ozee, Mary A, ARNP**
Gender: Female
101 Doctor Warren Tuttle Dr
Harrisburg, IL 62946
Phone:(618) 253-7671
**NPI:1780690388**
Cultural Training Completed: Yes
Hours: [Mon, Tue, Wed, Thu, Fri] 08:00 AM - 05:00 PM
Accessibility: Details Pending (P, EB, IB, PA)

**Quertermous, Amy Marie, ARNP+**
Gender: Female
30 Veterans Dr
Harrisburg, IL 62946
Phone:(618) 294-8241
**NPI:1265943591**
Cultural Training Completed: No
Hours: [Mon, Tue, Wed, Thu, Fri] 08:00 AM - 05:00 PM
Accessibility: Details Pending (P, EB, IB, PA)

**Quertermous, Amy Marie, ARNP+**
Gender: Female
716 S Commercial St
Harrisburg, IL 62946
Phone:(618) 294-8241
**NPI:1265943591**

## IL

### Saline

#### Nurse Practitioner

**Quertermous, Amy Marie, ARNP+**
Cultural Training Completed: No
Hours: [Mon, Tue, Wed, Thu, Fri] 08:00 AM - 05:00 PM
Accessibility: Some Criteria Met (P, EB, IB, PA)

#### Nurse Practitioner: Family

**Keser, Kimberly A, NP+**
Gender: Female
50 Dr Warren Tuttle Dr # D
Harrisburg, IL 62946
Phone:(618) 294-9300
**NPI:1053391151**
Cultural Training Completed: No
Hours: [Mon, Tue, Wed, Thu, Fri] 08:00 AM - 05:00 PM
Other Language(s):English
Accessibility: Details Pending (P, EB, IB, PA)

**Keser, Kimberly A, NP+**
Gender: Female
50 Dr Warren Tuttle Dr
Harrisburg, IL 62946
Phone:(618) 253-0169
**NPI:1053391151**
Cultural Training Completed: No

## IL

### Saline

#### Nurse Practitioner: Family

**Keser, Kimberly A, NP+**
Hours: [Mon, Tue, Wed, Thu, Fri] 08:00 AM - 05:00 PM
Other Language(s):English
Accessibility: Some Criteria Met (P, EB, IB, PA)

**Modglin, Taylor, NP+**
Gender: Female
1000 W Sloan St
Harrisburg, IL 62946
Phone:(312) 447-1941
**NPI:1700620184**
Cultural Training Completed: No
Hours: [Mon, Tue, Wed, Thu, Fri] 08:00 AM - 05:00 PM
Accessibility: Details Pending (P, EB, IB, PA)

**Ozee, Mary A, ARNP**
Gender: Female
101 Doctor Warren Tuttle Dr
Harrisburg, IL 62946
Phone:(618) 253-7671
**NPI:1780690388**
Cultural Training Completed: Yes
Hours: [Mon, Tue, Wed, Thu, Fri] 08:00 AM - 05:00 PM
Certification(s):Board Certified

## IL

### Saline

#### Nurse Practitioner: Family

**Ozee, Mary A, ARNP**
Accessibility: Details Pending (P, EB, IB, PA)

#### Nurse Practitioner: Psych/Mental Health

**Koster, Kari Nicole, NP+**
Gender: Female
205 N Main St
Harrisburg, IL 62946
Phone:(618) 253-8450
**NPI:1952693731**
Cultural Training Completed: No
Hours: [Mon, Tue, Wed, Thu, Fri] 08:00 AM - 05:00 PM
Accessibility: Details Pending (P, EB, IB, PA)

#### Occupational Therapist

**Robershaw, Megan, OT+**
Gender: Female
924 S Commercial St
Harrisburg, IL 62946
Phone:(618) 252-7171
**NPI:1699039602**
Cultural Training Completed: No
Hours: [Mon, Tue, Wed, Thu, Fri] 08:00 AM - 05:00 PM
After Hours Phone Number:(618) 252-7171
Accessibility: Details Pending (P, EB, IB, PA)

## IL

### Saline

#### Physical Therapist

**Scheer, Nicole, PT+**
Gender: Female
924 S Commercial St
Harrisburg, IL 62946
Phone:(618) 252-7171
**NPI:1326341967**
Cultural Training Completed: No
Hours: [Mon, Tue, Wed, Thu, Fri] 08:00 AM - 05:00 PM
After Hours Phone Number:(618) 252-7171
Accessibility: Details Pending (P, EB, IB, PA)

**Stearns, Noah, PT+**
Gender: Male
924 S Commercial St
Harrisburg, IL 62946
Phone:(618) 252-7171
**NPI:1962703850**
Cultural Training Completed: No
Hours: [Mon, Tue, Wed, Thu, Fri] 08:00 AM - 05:00 PM
After Hours Phone Number:(618) 252-7171
Accessibility: Details Pending (P, EB, IB, PA)

#### Physician Assistant

**Bryant, Michael A, PA+**
Gender: Male
117 E Clark St
Harrisburg, IL 62946
Phone:(618) 252-8625
**NPI:1871542811**

## IL

### Saline

#### Physician Assistant

**Bryant, Michael A, PA+**
Cultural Training Completed: No
Hours: [Mon, Tue, Wed, Thu, Fri] 08:00 AM - 05:00 PM, Sat 08:00 AM - 04:00 PM
Other Language(s):Italian,Spanish,English
Accessibility: Some Criteria Met (P, EB, IB, PA)

**Kidd, Laura R, PAC+**
Gender: Female
100 Dr Warren Tuttle Dr
Harrisburg, IL 62946
Phone:(618) 529-4455
**NPI:1396842480**
Cultural Training Completed: Yes
Hours: [Mon, Tue, Wed, Thu, Fri] 08:00 AM - 05:00 PM
Other Language(s):English
Accessibility: Some Criteria Met (P, EB, IB, PA)

**Martin, Gabriel A, PA+**
Gender: Male
117 E Clark St
Harrisburg, IL 62946
Phone:(618) 252-8625
**NPI:1376680462**
Cultural Training Completed: Yes

## IL

### Saline

#### Physician Assistant

**Martin, Gabriel A, PA+**
Hours: [Mon, Tue, Wed, Thu] 08:00 AM - 06:00 PM, Fri 08:00 AM - 05:00 PM, Sat 08:00 AM - 12:00 PM
Other Language(s):English
Accessibility: Some Criteria Met (I P, I EB, I IB, I PA)

#### Podiatrist (Feet, Ankles)

**Duong, Cindy, DPM+**
Gender: Female
50 Dr Warren Tuttle Dr # D
Harrisburg, IL 62946
Phone:(618) 294-9300
**NPI:1073191656**
Cultural Training Completed: No
Hours: [Mon, Tue, Wed, Thu, Fri] 08:00 AM - 05:00 PM
Accessibility: Some Criteria Met (I P, I EB, I IB, I PA)

**Duong, Cindy, DPM+**
Gender: Female
117 E Clark St
Harrisburg, IL 62946
Phone:(618) 252-8625
**NPI:1073191656**
Cultural Training Completed: No
Hours: [Mon, Tue, Wed, Thu] 08:00 AM - 06:00 PM, Fri 08:00 AM - 05:00 PM, Sat 08:00 AM - 12:00 PM

## IL

### Saline

#### Podiatrist (Feet, Ankles)

**Duong, Cindy, DPM+**
Accessibility: Some Criteria Met (I P, I EB, I IB, I PA)

**Gunzel, David A, DPM+**
Gender: Male
30 Veterans Dr
Harrisburg, IL 62946
Phone:(618) 294-8241
**NPI:1114948544**
Cultural Training Completed: No
Hours: [Mon, Tue, Wed, Thu, Fri] 08:00 AM - 05:00 PM
Certification(s):Board Certified
Accessibility: Details Pending (P P, P EB, P IB, P PA)

**Metayer, Turenne M, DPM+**
Gender: Male
50 Dr Warren Tuttle Dr # D
Harrisburg, IL 62946
Phone:(618) 294-9300
**NPI:1124588892**
Cultural Training Completed: No
Hours: [Mon, Tue, Wed, Thu, Fri] 08:00 AM - 05:00 PM
Other Language(s):Spanish,French
Accessibility: Some Criteria Met (I P, I EB, I IB, I PA)

## IL

### Saline

#### Podiatrist (Feet, Ankles)

**Metayer, Turenne M, DPM+**
Gender: Male
50 Dr Warren Tuttle Dr
Harrisburg, IL 62946
Phone:(618) 253-0169
**NPI:1124588892**
Cultural Training Completed: No
Hours: [Mon, Tue, Wed, Thu, Fri] 08:00 AM - 05:00 PM
Other Language(s):Spanish,French
Accessibility: Some Criteria Met (I P, I EB, I IB, I PA)

**Zeng, Jian, DPM+**
Gender: Female
30 Veterans Dr
Harrisburg, IL 62946
Phone:(618) 294-8264
**NPI:1285215970**
Cultural Training Completed: No
Hours: [Mon, Tue, Wed, Thu, Fri] 08:00 AM - 05:00 PM
Certification(s):Board Certified
Accessibility: Details Pending (P P, P EB, P IB, P PA)

#### Psychiatry

**Pervaiz, Hassan, MD+**
Gender: Male
100 Tuttle Dr
Harrisburg, IL 62946
Phone:(618) 529-4455
**NPI:1710339817**

## IL

### Saline

#### Psychiatry

**Pervaiz, Hassan, MD+**
Cultural Training Completed: No
Hours: [Mon, Tue, Wed, Thu, Fri] 08:00 AM - 05:00 PM
Certification(s):Board Certified
Accessibility: Some Criteria Met (I P, I EB, I IB, I PA)

#### Pulmonary Disease

**Dave, Chirag H, MD+**
Gender: Male
100 Dr Warren Tuttle Dr
Harrisburg, IL 62946
Phone:(618) 253-7671
**NPI:1790725307**
Cultural Training Completed: Yes
Hours: [Mon, Tue, Wed, Thu, Fri] 08:00 AM - 05:00 PM
Other Language(s):Gujarati
Certification(s):Board Certified
Accessibility: Some Criteria Met (I P, I EB, I IB, I PA)

**Dave, Chirag H, MD+**
Gender: Male
20 Dr Warren Tuttle Dr
Harrisburg, IL 62946
Phone:(618) 253-0161
**NPI:1790725307**
Cultural Training Completed: Yes

## IL

### Saline

#### Pulmonary Disease

**Dave, Chirag H, MD+**
Hours: [Mon, Tue, Wed, Thu, Fri] 08:00 AM - 04:30 PM
Other Language(s):Gujarati
Certification(s):Board Certified
Accessibility: Some Criteria Met (I P, I EB, P IB, I PA)

#### Sleep Medicine

**Pervaiz, Hassan, MD+**
Gender: Male
100 Tuttle Dr
Harrisburg, IL 62946
Phone:(618) 529-4455
**NPI:1710339817**
Cultural Training Completed: No
Hours: [Mon, Tue, Wed, Thu, Fri] 08:00 AM - 05:00 PM
Certification(s):Board Certified
Accessibility: Some Criteria Met (I P, I EB, I IB, I PA)

#### Urology (Urinary Tract)

**Rawal, Amar Y, MD+**
Gender: Male
50 Dr Warren Tuttle Dr
Harrisburg, IL 62946
Phone:(618) 253-0169
**NPI:1538591268**
Cultural Training Completed: No
Hours: [Mon, Tue, Wed, Thu, Fri] 08:00 AM - 05:00 PM

## IL

### Saline

#### Urology (Urinary Tract)

**Rawal, Amar Y, MD+**
Other Language(s):English,Hindi,French,Gujarati,Swahili
Certification(s):Board Certified
Accessibility: Some Criteria Met (I P, I EB, I IB, I PA)

### Union

### Anna

#### Cardiovascular Disease (Heart, Blood Vessels)

**Ostromecki, Christopher J, MD+**
Gender: Male
517 N Main St
Rm 22
Anna, IL 62906
Phone:(618) 833-2295
**NPI:1497746390**
Cultural Training Completed: Yes
Hours: [Mon, Tue, Wed, Thu, Fri] 08:00 AM - 05:00 PM
Accessibility: Details Pending (P P, P EB, P IB, P PA)

#### Family Medicine (General Family Medical Care)

**Reach, Brian Jay, MD+**
Gender: Male
800 N Main St
Anna, IL 62906
Phone:(618) 833-4456
**NPI:1104824598**

## IL

### Union

#### Family Medicine (General Family Medical Care)

**Reach, Brian Jay, MD+**
Cultural Training Completed: Yes
Hours: [Mon, Tue, Wed, Thu, Fri] 08:00 AM - 05:00 PM
After Hours Phone Number:(618) 833-4456
Certification(s):Board Certified
Accessibility: Details Pending (P P, P EB, P IB, P PA)

#### General Surgery

**Nunn, Andre R, MD+**
Gender: Male
515 N Main St
Anna, IL 62906
Phone:(618) 833-2872
**NPI:1447351655**
Cultural Training Completed: No
Hours: [Mon, Tue, Wed, Thu, Fri] 08:00 AM - 05:00 PM
Other Language(s):English
Certification(s):Board Certified
Accessibility: Some Criteria Met (I P, I EB, I IB, I PA)

#### Nurse Practitioner

**Shallenberger, Elizabeth C, APRN+**
Gender: Female
513 N Main St
Anna, IL 62906

## IL

### Union

#### Nurse Practitioner

**Shallenberger, Elizabeth C, APRN+**
Phone:(618) 833-4471
**NPI:1104300094**
Cultural Training Completed: Yes
Hours: [Mon, Wed, Fri] 08:30 AM - 05:00 PM, [Tue, Thu] 08:30 AM - 08:00 PM, [Sat, Sun] 08:00 AM - 02:00 PM
Certification(s):Board Certified
Accessibility: Some Criteria Met (I P, I EB, I IB, I PA)

#### Nurse Practitioner: Family

**Shallenberger, Elizabeth C, APRN+**
Gender: Female
513 N Main St
Anna, IL 62906
Phone:(618) 833-4471
**NPI:1104300094**
Cultural Training Completed: Yes
Hours: [Mon, Wed, Fri] 08:30 AM - 05:00 PM, [Tue, Thu] 08:30 AM - 08:00 PM, [Sat, Sun] 08:00 AM - 02:00 PM
Accessibility: Some Criteria Met (I P, I EB, I IB, I PA)

#### Nurse Practitioner: Psych/Mental Health

**Goforth, Adam Brock, APRN+**
Gender: Male

## IL

### Union

#### Nurse Practitioner: Psych/Mental Health

**Goforth, Adam Brock, APRN+**
513 N Main St
Anna, IL 62906
Phone:(618) 833-4471
**NPI:1356173124**
Cultural Training Completed: No
Hours: [Mon, Wed, Fri] 08:30 AM - 05:00 PM, [Tue, Thu] 08:30 AM - 08:00 PM, [Sat, Sun] 08:00 AM - 02:00 PM
Accessibility: Some Criteria Met (P, EB, IB, PA)

#### Physician Assistant

**Gustavison, Zachary Ryan, PAC+**
Gender: Male
517 N Main St
Rm 22
Anna, IL 62906
Phone:(618) 833-2295
**NPI:1316108970**
Cultural Training Completed: Yes
Hours: [Mon, Tue, Wed, Thu, Fri] 08:00 AM - 05:00 PM
Accessibility: Some Criteria Met (P, EB, IB, PA)

**Ledbetter, Courtney Y, PA+**
Gender: Female
515 N Main St
Rm 22
Anna, IL 62906
Phone:(618) 833-2295

## IL

### Union

#### Physician Assistant

**Ledbetter, Courtney Y, PA+**
**NPI:1023019916**
Cultural Training Completed: Yes
Hours: [Mon, Tue, Wed, Thu, Fri] 08:00 AM - 05:00 PM
Accessibility: Details Pending (P, EB, IB, PA)

**Sherrill, Jeff Alan, PA+**
Gender: Male
513 N Main St
Anna, IL 62906
Phone:(618) 833-4471
**NPI:1134470552**
Cultural Training Completed: Yes
Hours: [Mon, Wed, Fri] 08:30 AM - 05:00 PM, [Tue, Thu] 08:30 AM - 08:00 PM, [Sat, Sun] 08:00 AM - 02:00 PM
Other Language(s):English
Accessibility: Some Criteria Met (P, EB, IB, PA)

#### Podiatrist (Feet, Ankles)

**Deacon, Jeffery S, DPM+**
Gender: Male
517 N Main St
Rm 22
Anna, IL 62906
Phone:(618) 833-2295
**NPI:1104919075**
Cultural Training Completed: No

## IL

### Union

#### Podiatrist (Feet, Ankles)

**Deacon, Jeffery S, DPM+**
Hours: [Mon, Tue, Wed, Thu, Fri] 08:00 AM - 05:00 PM
Accessibility: Some Criteria Met (P, EB, IB, PA)

### Wabash

### Mount Carmel

#### Audiologist

**Schroeder, Mary G, AUD+**
Gender: Female
1418 College Dr
Mount Carmel, IL 62863
Phone:(618) 262-2278
**NPI:1043057128**
Cultural Training Completed: Yes
Hours: [Mon, Tue, Wed, Thu, Fri] 08:00 AM - 05:00 PM
Accessibility: Some Criteria Met (P, EB, IB, PA)

#### Cardiology (Heart, Blood Vessels)

**Jairath, Umesh C, MD+**
Gender: Male
1418 College Dr
Mount Carmel, IL 62863
Phone:(618) 262-8621
**NPI:1154384261**
Cultural Training Completed: Yes

## IL

### Wabash

#### Cardiology (Heart, Blood Vessels)

**Jairath, Umesh C, MD+**
Hours: [Mon, Tue, Wed, Thu, Fri, Sat, Sun] 12:00 AM - 11:59 PM
Other Language(s):English,Hindi
Certification(s):Board Certified
Accessibility: Some Criteria Met (P, EB, IB, PA)

#### Cardiovascular Disease (Heart, Blood Vessels)

**Jairath, Umesh C, MD+**
Gender: Male
1418 College Dr
Mount Carmel, IL 62863
Phone:(618) 262-8621
**NPI:1154384261**
Cultural Training Completed: Yes
Hours: [Mon, Tue, Wed, Thu, Fri, Sat, Sun] 12:00 AM - 11:59 PM
Other Language(s):English,Hindi
Certification(s):Board Certified
Accessibility: Some Criteria Met (P, EB, IB, PA)

## IL

### Wabash

#### Chiropractor (Bones, Joints)

**Sigler, Jason W, DC+**
Gender: Male
1418 College Dr
Mount Carmel, IL
62863
Phone:(618) 240-2740
**NPI:1811139611**
Cultural Training Completed: No
Hours: [Mon, Tue, Wed, Thu, Fri] 08:00 AM - 05:00 PM, Sat 12:00 AM - 11:59 PM
Accessibility: Some Criteria Met (I P, I EB, I IB, I PA)

#### Clinical Cardiac Electrophysiology

**Selevany, Ibrahim M, MD+**
Gender: Male
1418 College Dr
Mount Carmel, IL
62863
Phone:(618) 263-4376
**NPI:1992239206**
Cultural Training Completed: No
Hours: [Mon, Tue, Wed, Thu, Fri] 08:00 AM - 05:00 PM
Accessibility: Details Pending (P P, P EB, P IB, P PA)

#### Counselor

**Freeland, Kent W, PC+**
Gender: Male
1123 Chestnut St

## IL

### Wabash

#### Counselor

**Freeland, Kent W, PC+**
Mount Carmel, IL
62863
Phone:(618) 263-4970
**NPI:1871666792**
Cultural Training Completed: Yes
Hours: [Mon, Tue, Wed, Thu, Fri] 08:00 AM - 05:00 PM
Accessibility: Details Pending (P P, P EB, P IB, P PA)

#### Family Medicine (General Family Medical Care)

**Slater, Karsten B, MD+**
Gender: Male
1525 College Dr
Mount Carmel, IL
62863
Phone:(618) 263-6400
**NPI:1144495961**
Cultural Training Completed: Yes
Hours: [Mon, Tue, Wed, Thu, Fri] 08:00 AM - 05:00 PM
After Hours Phone Number:(618) 263-6400
Other Language(s):English
Accessibility: Some Criteria Met (I P, I EB, I IB, I PA)

#### General Surgery

**Aaron, Joshua M, MD+**
Gender: Male
1418 College Dr

## IL

### Wabash

#### General Surgery

**Aaron, Joshua M, MD+**
Mount Carmel, IL
62863
Phone:(618) 263-6190
**NPI:1295852101**
Cultural Training Completed: Yes
Hours: [Mon, Tue, Wed, Thu, Fri] 08:00 AM - 05:00 PM
Other Language(s):English
Certification(s):Board Certified
Accessibility: Some Criteria Met (I P, I EB, I IB, I PA)

**Lasher, Katharine N, MD+**
Gender: Female
1418 College Dr
Mount Carmel, IL
62863
Phone:(618) 262-8621
**NPI:1194170142**
Cultural Training Completed: No
Hours: [Mon, Tue, Wed, Thu, Fri, Sat, Sun] 12:00 AM - 11:59 PM
Accessibility: Some Criteria Met (I P, I EB, I IB, I PA)

#### Marriage & Family Therapist

**Freeland, Kent W, PC+**
Gender: Male
1123 Chestnut St
Mount Carmel, IL
62863
Phone:(618) 263-4970

## IL

### Wabash

#### Marriage & Family Therapist

**Freeland, Kent W, PC+**
**NPI:1871666792**
Cultural Training Completed: Yes
Hours: [Mon, Tue, Wed, Thu, Fri] 08:00 AM - 05:00 PM
Accessibility: Details Pending (P P, P EB, P IB, P PA)

#### Neurology

**Pidgeon, John S, MD+**
Gender: Male
1418 College Dr
Mount Carmel, IL
62863
Phone:(618) 263-4376
**NPI:1306050257**
Cultural Training Completed: Yes
Hours: [Mon, Tue, Wed, Thu, Fri] 08:00 AM - 05:00 PM
Other Language(s):English
Certification(s):Board Certified
Accessibility: Some Criteria Met (I P, I EB, I IB, I PA)

#### Nurse Practitioner

**Ashburn, Kirk D, NP+**
Gender: Male
1525 College Dr
Mount Carmel, IL
62863
Phone:(618) 263-6400
**NPI:1790782845**

## IL

### Wabash

#### Nurse Practitioner

**Ashburn, Kirk D, NP+**
Cultural Training Completed: Yes
Hours: [Mon, Tue, Wed, Thu, Fri] 08:00 AM - 05:00 PM
Other Language(s):English,American Sign Language
Accessibility: Some Criteria Met (I P, I EB, I IB, I PA)

#### Nurse Practitioner: Acute Care

**Pinkston, Sarah Kay, NP+**
Gender: Female
1418 College Dr
Mount Carmel, IL 62863
Phone:(618) 263-3700
**NPI:1861918559**
Cultural Training Completed: No
Hours: [Mon, Tue, Wed, Thu, Fri] 08:00 AM - 05:00 PM
Accessibility: Some Criteria Met (I P, I EB, I IB, I PA)

#### Nurse Practitioner: Family

**Stewart, Laura A, APRN+**
Gender: Female
1418 College Dr
Mount Carmel, IL 62863
Phone:(618) 262-8621
**NPI:1841543923**

## IL

### Wabash

#### Nurse Practitioner: Family

**Stewart, Laura A, APRN+**
Cultural Training Completed: Yes
Hours: [Mon, Tue, Wed, Thu, Fri] 08:00 AM - 05:00 PM
Accessibility: Details Pending (P P, P EB, P IB, P PA)

#### Nurse Practitioner: Psych/Mental Health

**Keepes, John L, PMHNP+**
Gender: Male
1123 Chestnut St
Mount Carmel, IL 62863
Phone:(618) 263-4970
**NPI:1497446314**
Cultural Training Completed: Yes
Hours: [Mon, Tue, Wed, Thu, Fri] 08:00 AM - 05:00 PM
Accessibility: Details Pending (P P, P EB, P IB, P PA)

#### Occupational Therapist

**Page, Kayla E, OT+**
Gender: Female
1418 College Dr
Mount Carmel, IL 62863
Phone:(618) 262-8621
**NPI:1619864253**
Cultural Training Completed: No

## IL

### Wabash

#### Occupational Therapist

**Page, Kayla E, OT+**
Hours: [Mon, Tue, Wed, Thu, Fri] 08:00 AM - 05:00 PM
Accessibility: Some Criteria Met (I P, I EB, I IB, I PA)

#### Orthopaedic Surgery

**Dhawan, Vikas, MD+**
Gender: Male
1525 College Dr
Mount Carmel, IL 62863
Phone:(618) 263-6400
**NPI:1932349792**
Cultural Training Completed: Yes
Hours: [Mon, Tue, Wed, Thu, Fri] 08:00 AM - 05:00 PM
Other Language(s):Hindi,Punjabi,Russian,English
Accessibility: Some Criteria Met (I P, I EB, I IB, I PA)

**Fullop, Julko E, MD+**
Gender: Male
1525 College Dr
Mount Carmel, IL 62863
Phone:(618) 263-6400
**NPI:1225023146**
Cultural Training Completed: No
Hours: [Mon, Tue, Wed, Thu, Fri] 08:00 AM - 05:00 PM
After Hours Phone Number:(618) 263-6400

## IL

### Wabash

#### Orthopaedic Surgery

**Fullop, Julko E, MD+**
Other Language(s):English
Certification(s):Board Certified
Accessibility: Some Criteria Met (I P, I EB, I IB, I PA)

**Lehtonen, Eva Jolanda, MD+**
Gender: Female
1525 College Dr
Mount Carmel, IL 62863
Phone:(618) 263-6400
**NPI:1164982294**
Cultural Training Completed: No
Hours: [Mon, Tue, Wed, Thu, Fri] 08:00 AM - 05:00 PM
Accessibility: Some Criteria Met (I P, I EB, I IB, I PA)

**Miller, Justin Allen, MD+**
Gender: Male
1525 College Dr
Mount Carmel, IL 62863
Phone:(618) 263-6400
**NPI:1326206426**
Cultural Training Completed: Yes
Hours: [Mon, Tue, Wed, Thu, Fri] 08:00 AM - 05:00 PM
After Hours Phone Number:(618) 263-6400

## IL

### Wabash

#### Orthopaedic Surgery

**Miller, Justin Allen, MD+**
Accessibility: Some Criteria Met (P, EB, IB, PA)

**Weinzapfel, Brett T, MD+**
Gender: Male
1418 College Dr
Mount Carmel, IL
62863
Phone:(618) 262-8621
**NPI:1861410292**
Cultural Training Completed: Yes
Hours: [Mon, Tue, Wed, Thu, Fri, Sat, Sun] 12:00 AM - 11:59 PM
Other Language(s):English
Certification(s):Board Certified
Accessibility: Some Criteria Met (P, EB, IB, PA)

#### Otolaryngology (Ear, Nose, And Throat)

**Ni, Garrett K, MD+**
Gender: Male
1418 College Dr
Mount Carmel, IL
62863
Phone:(618) 262-8621
**NPI:1477113116**
Cultural Training Completed: Yes
Hours: [Mon, Tue, Wed, Thu, Fri] 08:00 AM - 05:00 PM

## IL

### Wabash

#### Otolaryngology (Ear, Nose, And Throat)

**Ni, Garrett K, MD+**
Accessibility: Some Criteria Met (P, EB, IB, PA)

#### Pain Medicine

**Folz, Joseph, DO+**
Gender: Male
1418 College Dr
Mount Carmel, IL
62863
Phone:(618) 262-8621
**NPI:1881013647**
Cultural Training Completed: Yes
Hours: [Mon, Tue, Wed, Thu, Fri] 08:00 AM - 05:00 PM
Accessibility: Details Pending (P, EB, IB, PA)

#### Physician Assistant

**Boyle, Addison M, PA+**
Gender: Female
1525 College Dr
Mount Carmel, IL
62863
Phone:(618) 263-6400
**NPI:1467218321**
Cultural Training Completed: No
Hours: [Mon, Tue, Wed, Thu, Fri] 08:00 AM - 05:00 PM
Accessibility: Some Criteria Met (P, EB, IB, PA)

**Corwin, Julia F, PA+**
Gender: Female
1525 College Dr

## IL

### Wabash

#### Physician Assistant

**Corwin, Julia F, PA+**
Mount Carmel, IL
62863
Phone:(618) 263-6400
**NPI:1932155041**
Cultural Training Completed: Yes
Hours: [Mon, Tue, Wed, Thu, Fri] 08:00 AM - 05:00 PM
After Hours Phone Number:(618) 263-6400
Other Language(s):English
Accessibility: Some Criteria Met (P, EB, IB, PA)

**Eaglin, Zachary M, PA+**
Gender: Male
1525 College Dr
Mount Carmel, IL
62863
Phone:(618) 263-6400
**NPI:1477441160**
Cultural Training Completed: No
Hours: [Mon, Tue, Wed, Thu, Fri] 08:00 AM - 05:00 PM
Accessibility: Some Criteria Met (P, EB, IB, PA)

**Eaglin, Zachary M, PA+**
Gender: Male
1418 College Dr
Mount Carmel, IL
62863
Phone:(618) 262-8621
**NPI:1477441160**

## IL

### Wabash

#### Physician Assistant

**Eaglin, Zachary M, PA+**
Cultural Training Completed: No
Hours: [Mon, Tue, Wed, Thu, Fri, Sat, Sun] 12:00 AM - 11:59 PM
Accessibility: Some Criteria Met (P, EB, IB, PA)

**French, Allison B, PA+**
Gender: Female
1525 College Dr
Mount Carmel, IL
62863
Phone:(618) 263-6400
**NPI:1669191730**
Cultural Training Completed: No
Hours: [Mon, Tue, Wed, Thu, Fri] 08:00 AM - 05:00 PM
Accessibility: Some Criteria Met (P, EB, IB, PA)

**Hocking, Paige E, PA+**
Gender: Female
1525 College Dr
Mount Carmel, IL
62863
Phone:(618) 263-6400
**NPI:1225724263**
Cultural Training Completed: Yes
Hours: [Mon, Tue, Wed, Thu, Fri] 08:00 AM - 05:00 PM
Accessibility: Some Criteria Met (P, EB, IB, PA)

## IL

### Wabash

Physician Assistant

**Hocking, Paige E, PA+**
Gender: Female
1418 College Dr
Mount Carmel, IL
62863
Phone:(618) 262-8621
**NPI:1225724263**
Cultural Training
Completed: Yes
Hours: [Mon, Tue, Wed, Thu, Fri] 08:00 AM - 05:00 PM
Accessibility: Some Criteria Met (P, EB, IB, PA)

**Lear, Ashley A, PA+**
Gender: Female
1418 College Dr
Mount Carmel, IL
62863
Phone:(618) 240-2740
**NPI:1407428295**
Cultural Training
Completed: No
Hours: [Mon, Tue, Wed, Thu, Fri] 08:00 AM - 05:00 PM
Accessibility: Some Criteria Met (P, EB, IB, PA)

**Lear, Ashley A, PA+**
Gender: Female
1418 College Dr
Ste B
Mount Carmel, IL
62863
Phone:(618) 263-4376
**NPI:1407428295**
Cultural Training
Completed: No

## IL

### Wabash

Physician Assistant

**Lear, Ashley A, PA+**
Hours: [Mon, Tue, Wed, Thu, Fri] 08:00 AM - 05:00 PM
Accessibility: Some Criteria Met (P, EB, IB, PA)

**Newman, Kara R, PA+**
Gender: Female
1525 College Dr
Mount Carmel, IL
62863
Phone:(618) 263-6400
**NPI:1417649922**
Cultural Training
Completed: Yes
Hours: [Mon, Tue, Wed, Thu, Fri] 08:00 AM - 05:00 PM
Accessibility: Some Criteria Met (P, EB, IB, PA)

**Pearson, Kasey L, PA+**
Gender: Female
1418 College Dr
Mount Carmel, IL
62863
Phone:(618) 262-8621
**NPI:1205656519**
Cultural Training
Completed: No
Hours: [Mon, Tue, Wed, Thu, Fri] 08:00 AM - 05:00 PM
Accessibility: Some Criteria Met (P, EB, IB, PA)

**Perschbacher, Kayla Marie, PA+**
Gender: Female
1418 College Dr

## IL

### Wabash

Physician Assistant

**Perschbacher, Kayla Marie, PA+**
Mount Carmel, IL
62863
Phone:(618) 262-8621
**NPI:1386194744**
Cultural Training
Completed: Yes
Hours: [Mon, Tue, Wed, Thu, Fri, Sat, Sun] 12:00 AM - 11:59 PM
Other Language(s):English
Accessibility: Some Criteria Met (P, EB, IB, PA)

**Perschbacher, Kayla Marie, PA+**
Gender: Female
1525 College Dr
Mount Carmel, IL
62863
Phone:(618) 263-6400
**NPI:1386194744**
Cultural Training
Completed: Yes
Hours: [Mon, Tue, Wed, Thu, Fri] 08:00 AM - 05:00 PM
After Hours Phone Number:(618) 263-6400
Other Language(s):English
Accessibility: Some Criteria Met (P, EB, IB, PA)

**Salhani, Evelyn M, PA+**
Gender: Female
1430 College Dr

## IL

### Wabash

Physician Assistant

**Salhani, Evelyn M, PA+**
Mount Carmel, IL
62863
Phone:(618) 262-5113
**NPI:1598075038**
Cultural Training
Completed: Yes
Hours: [Mon, Tue, Wed, Thu, Fri] 08:00 AM - 05:00 PM
Accessibility: Some Criteria Met (P, EB, IB, PA)

**Scott, Drew, PA-C+**
Gender: Female
1418 College Dr
Mount Carmel, IL
62863
Phone:(618) 262-8621
**NPI:1649051103**
Cultural Training
Completed: No
Hours: [Mon, Tue, Wed, Thu, Fri] 08:00 AM - 05:00 PM
Accessibility: Details Pending (P, EB, IB, PA)

**Wilkinson, Ruth A, PA+**
Gender: Female
1430 College Dr
Mount Carmel, IL
62863
Phone:(618) 262-8621
**NPI:1376910133**
Cultural Training
Completed: No
Hours: [Mon, Tue, Wed, Thu, Fri] 08:00 AM -

## IL

### Wabash

#### Physician Assistant

**Wilkinson, Ruth A, PA+**
05:00 PM, Sat 10:00 AM - 06:00 PM
Accessibility: Some Criteria Met (I P, I EB, I IB, I PA)

**Wilkinson, Ruth A, PA+**
Gender: Female
1418 College Dr
Mount Carmel, IL 62863
Phone:(618) 262-8621
**NPI:1376910133**
Cultural Training Completed: No
Hours: [Mon, Tue, Wed, Thu, Fri] 08:00 AM - 05:00 PM
Accessibility: Some Criteria Met (I P, I EB, I IB, I PA)

#### Plastic Surgery

**Dhawan, Vikas, MD+**
Gender: Male
1525 College Dr
Mount Carmel, IL 62863
Phone:(618) 263-6400
**NPI:1932349792**
Cultural Training Completed: Yes
Hours: [Mon, Tue, Wed, Thu, Fri] 08:00 AM - 05:00 PM
Other Language(s):Hindi,Punjabi,Russian,English

## IL

### Wabash

#### Plastic Surgery

**Dhawan, Vikas, MD+**
Accessibility: Some Criteria Met (I P, I EB, I IB, I PA)

#### Podiatrist (Feet, Ankles)

**Bisby, Donald C, DPM+**
Gender: Male
1525 College Dr
Mount Carmel, IL 62863
Phone:(618) 263-6400
**NPI:1184144727**
Cultural Training Completed: Yes
Hours: [Mon, Tue, Wed, Thu, Fri] 08:00 AM - 05:00 PM
After Hours Phone Number:(618) 263-6400
Other Language(s):English
Accessibility: Some Criteria Met (I P, I EB, I IB, I PA)

#### Public Health or Welfare

**Wabash County Health Department**
1001 N Market St
Mount Carmel, IL 62863
Phone:(618) 263-3873
**NPI:1912906306**
Cultural Training Completed: No
Hours: [Mon, Tue, Wed, Thu, Fri] 08:00 AM - 05:00 PM

## IL

### Wabash

#### Public Health or Welfare

**Wabash County Health Department**
Accessibility: Details Pending (P P, P EB, P IB, P PA)

**Wabash County Health Department**
130 W 7th St
Mount Carmel, IL 62863
Phone:(618) 263-4970
**NPI:1912906306**
Cultural Training Completed: No
Hours: [Mon, Tue, Wed] 07:00 AM - 05:00 PM, Thu 07:00 AM - 05:30 PM, Fri 08:00 AM - 12:00 PM
Other Language(s):English
Accessibility: Details Pending (P P, P EB, P IB, P PA)

#### Pulmonary Disease

**Jawad, Ahmed, MD+**
Gender: Male
1418 College Dr
Mount Carmel, IL 62863
Phone:(618) 262-8621
**NPI:1295049377**
Cultural Training Completed: No
Hours: [Mon, Tue, Wed, Thu, Fri] 08:00 AM - 05:00 PM
Other Language(s):English

## IL

### Wabash

#### Pulmonary Disease

**Jawad, Ahmed, MD+**
Certification(s):Board Certified
Accessibility: Some Criteria Met (I P, I EB, I IB, I PA)

## Washington

### Nashville

#### Family Medicine (General Family Medical Care)

**Fewell, Ginger A, MD+**
Gender: Female
705 S Grand St
Nashville, IL 62263
Phone:(618) 327-2200
**NPI:1619263647**
Cultural Training Completed: No
Hours: [Mon, Tue, Wed, Thu, Fri] 07:30 AM - 06:00 PM, Sat 08:00 AM - 12:00 PM
Certification(s):Board Certified
Accessibility: Some Criteria Met (I P, I EB, I IB, P PA)

#### Nurse Practitioner: Family

**Varel, Bethany L, NP**
Gender: Female
705 S Grand St
Nashville, IL 62263
Phone:(618) 327-8236
**NPI:1538617402**
Cultural Training Completed: No

## IL

### Washington

**Nurse Practitioner: Family**

**Varel, Bethany L, NP**
Hours: [Mon, Tue, Wed, Thu, Fri, Sat, Sun] 12:00 AM - 11:59 PM
Certification(s):Board Certified
Accessibility: Some Criteria Met (I P, I EB, I IB, P PA)

**Physician Assistant**

**Briles, Andrea Fountain, PA-C+**
Gender: Female
267 E Saint Louis St
Nashville, IL 62263
Phone:(618) 244-4800
**NPI:1770528374**
Cultural Training Completed: No
Hours: [Mon, Tue, Wed, Thu, Fri] 08:00 AM - 05:00 PM
Certification(s):Board Certified
Accessibility: Details Pending (P P, P EB, P IB, P PA)

**Stevens, Amy J, PA+**
Gender: Female
1527 S Mill St
Nashville, IL 62263
Phone:(618) 244-0031
**NPI:1982699955**
Cultural Training Completed: Yes
Hours: [Mon, Tue, Wed, Thu, Fri] 08:00 AM - 05:00 PM
Certification(s):Board Certified

## IL

### Washington

**Physician Assistant**

**Stevens, Amy J, PA+**
Accessibility: Some Criteria Met (I P, I EB, I IB, I PA)

### Okawville

**Nurse Practitioner**

**Hundelt, Ashley N, APRN+**
Gender: Female
109 W Elm St
Okawville, IL 62271
Phone:(618) 243-2091
**NPI:1740720143**
Cultural Training Completed: Yes
Hours: [Mon, Tue, Wed, Thu, Fri] 08:00 AM - 05:00 PM
Accessibility: Details Pending (P P, P EB, P IB, P PA)

**Nurse Practitioner: Family**

**Hundelt, Ashley N, APRN+**
Gender: Female
109 W Elm St
Okawville, IL 62271
Phone:(618) 243-2091
**NPI:1740720143**
Cultural Training Completed: Yes
Hours: [Mon, Tue, Wed, Thu, Fri] 08:00 AM - 05:00 PM
Accessibility: Details Pending (P P, P EB, P IB, P PA)

## IL

### Wayne

### Cisne

**Nurse Practitioner: Family**

**Welty, Stephen, NP+**
Gender: Male
413 Park St
Cisne, IL 62823
Phone:(618) 842-4617
**NPI:1811640105**
Cultural Training Completed: Yes
Hours: [Mon, Tue, Wed, Thu, Fri] 08:00 AM - 05:00 PM
Accessibility: Some Criteria Met (I P, I EB, I IB, I PA)

**Nurse Practitioner: Psych/Mental Health**

**Smith, JoAnn, MSN+**
Gender: Female
413 Park St
Cisne, IL 62823
Phone:(618) 842-4617
**NPI:1407546823**
Cultural Training Completed: No
Hours: [Mon, Tue, Wed, Thu, Fri] 08:00 AM - 05:00 PM
Accessibility: Some Criteria Met (I P, I EB, I IB, I PA)

**Physician Assistant**

**Bell, Kayla Shaye, PA+**
Gender: Female
413 Park St
Cisne, IL 62823
Phone:(618) 842-4617
**NPI:1437142379**

## IL

### Wayne

**Physician Assistant**

**Bell, Kayla Shaye, PA+**
Cultural Training Completed: Yes
Hours: [Mon, Tue, Wed, Thu, Fri] 08:00 AM - 05:00 PM
Other Language(s):English
Accessibility: Some Criteria Met (I P, I EB, I IB, I PA)

### Fairfield

**Cardiology (Heart, Blood Vessels)**

**Starrett, Robert S, MD+**
Gender: Male
209 NW 11th St
Fairfield, IL 62837
Phone:(812) 464-9133
**NPI:1437107521**
Cultural Training Completed: Yes
Hours: [Mon, Wed] 08:00 AM - 06:00 PM, [Tue, Thu, Fri] 08:00 AM - 05:00 PM
Other Language(s):English
Certification(s):Board Certified
Accessibility: Details Pending (P P, P EB, P IB, P PA)

**Tatineni, Satyam, MD+**
Gender: Male
209 NW 11th St
Fairfield, IL 62837
Phone:(812) 464-9133
**NPI:1245298066**

## IL

### Wayne

**Cardiology (Heart, Blood Vessels)**

**Tatineni, Satyam, MD+**
Cultural Training Completed: Yes
Hours: [Mon, Wed] 08:00 AM - 06:00 PM, [Tue, Thu, Fri] 08:00 AM - 05:00 PM
Other Language(s):English
Accessibility: Details Pending (P P, P EB, P IB, P PA)

**Tatineni, Satyam, MD+**
Gender: Male
213 NW 10th St
Fairfield, IL 62837
Phone:(812) 464-9133
**NPI:1245298066**
Cultural Training Completed: Yes
Hours: [Mon, Tue, Wed, Thu, Fri] 08:00 AM - 05:00 PM
Other Language(s):English
Accessibility: Some Criteria Met (I P, I EB, P IB, I PA)

**Tatineni, Satyam, MD+**
Gender: Male
213 Northwest 11th Street
Suite C
Fairfield, IL 62837
Phone:(812) 464-9133
**NPI:1245298066**
Cultural Training Completed: Yes

## IL

### Wayne

**Cardiology (Heart, Blood Vessels)**

**Tatineni, Satyam, MD+**
Hours: [Mon, Tue, Wed, Thu, Fri] 08:00 AM - 05:00 PM
Other Language(s):English
Accessibility: Some Criteria Met (I P, I EB, I IB, I PA)

**Cardiovascular Disease (Heart, Blood Vessels)**

**Starrett, Robert S, MD+**
Gender: Male
209 NW 11th St
Fairfield, IL 62837
Phone:(812) 464-9133
**NPI:1437107521**
Cultural Training Completed: Yes
Hours: [Mon, Wed] 08:00 AM - 06:00 PM, [Tue, Thu, Fri] 08:00 AM - 05:00 PM
Other Language(s):English
Certification(s):Board Certified
Accessibility: Details Pending (P P, P EB, P IB, P PA)

**Tatineni, Satyam, MD+**
Gender: Male
209 NW 11th St
Fairfield, IL 62837
Phone:(812) 464-9133
**NPI:1245298066**
Cultural Training Completed: Yes

## IL

### Wayne

**Cardiovascular Disease (Heart, Blood Vessels)**

**Tatineni, Satyam, MD+**
Hours: [Mon, Wed] 08:00 AM - 06:00 PM, [Tue, Thu, Fri] 08:00 AM - 05:00 PM
Other Language(s):English
Certification(s):Board Certified
Accessibility: Details Pending (P P, P EB, P IB, P PA)

**Tatineni, Satyam, MD+**
Gender: Male
213 NW 10th St
Fairfield, IL 62837
Phone:(812) 464-9133
**NPI:1245298066**
Cultural Training Completed: Yes
Hours: [Mon, Tue, Wed, Thu, Fri] 08:00 AM - 05:00 PM
Other Language(s):English
Certification(s):Board Certified
Accessibility: Some Criteria Met (I P, I EB, P IB, I PA)

**Tatineni, Satyam, MD+**
Gender: Male
213 Northwest 11th Street
Suite C
Fairfield, IL 62837
Phone:(812) 464-9133
**NPI:1245298066**
Cultural Training Completed: Yes

## IL

### Wayne

**Cardiovascular Disease (Heart, Blood Vessels)**

**Tatineni, Satyam, MD+**
Hours: [Mon, Tue, Wed, Thu, Fri] 08:00 AM - 05:00 PM
Other Language(s):English
Certification(s):Board Certified
Accessibility: Some Criteria Met (I P, I EB, I IB, I PA)

**Yelamanchili, Prasanna L, MD+**
Gender: Female
209 NW 11th St
Fairfield, IL 62837
Phone:(812) 464-9133
**NPI:1083838130**
Cultural Training Completed: Yes
Hours: [Mon, Wed] 08:00 AM - 06:00 PM, [Tue, Thu, Fri] 08:00 AM - 05:00 PM
Other Language(s):English
Certification(s):Board Certified
Accessibility: Details Pending (P P, P EB, P IB, P PA)

**Clinical Cardiac Electrophysiology**

**Ayinapudi, Karnika, MD+**
Gender: Female
213 NW 10th St
Fairfield, IL 62837
Phone:(812) 450-6815
**NPI:1164842415**

## IL

### Wayne

#### Clinical Cardiac Electrophysiology

**Ayinapudi, Karnika, MD+**
Cultural Training Completed: No
Hours: [Mon, Tue, Wed, Thu, Fri] 08:00 AM - 05:00 PM
Certification(s):Board Certified
Accessibility: Some Criteria Met (P, EB, IB, PA)

#### General Surgery

**Molt, Patrick L, MD+**
Gender: Male
207 NW 10th St
Fairfield, IL 62837
Phone:(618) 842-3813
**NPI:1891796835**
Cultural Training Completed: Yes
Hours: [Mon, Tue, Wed, Thu, Fri] 08:00 AM - 05:00 PM
After Hours Phone Number:(618) 842-3813
Other Language(s):English
Certification(s):Board Certified
Accessibility: Some Criteria Met (P, EB, IB, PA)

**Murfin, Mark A, MD+**
Gender: Male
303 NW 11th St
Fairfield, IL 62837
Phone:(618) 842-2611
**NPI:1124029509**

## IL

### Wayne

#### General Surgery

**Murfin, Mark A, MD+**
Cultural Training Completed: Yes
Hours: [Mon, Tue, Wed, Thu, Fri] 08:00 AM - 05:00 PM
Other Language(s):English
Accessibility: Details Pending (P, EB, IB, PA)

**Williams, Lauren Elyce, MD+**
Gender: Female
303 NW 11th St
Fairfield, IL 62837
Phone:(618) 842-2611
**NPI:1912436551**
Cultural Training Completed: No
Hours: [Mon, Tue, Wed, Thu, Fri, Sat, Sun] 12:00 AM - 11:59 PM
Accessibility: Some Criteria Met (P, EB, IB, PA)

#### Hematology & Oncology

**Mahmud, Gibran H, MD+**
Gender: Male
213 NW 10th St
Ste D
Fairfield, IL 62837
Phone:(618) 436-5410
**NPI:1518132489**
Cultural Training Completed: Yes
Hours: [Mon, Tue, Wed, Thu, Fri] 08:00 AM - 05:00 PM

## IL

### Wayne

#### Hematology & Oncology

**Mahmud, Gibran H, MD+**
Other Language(s):English
Accessibility: Some Criteria Met (P, EB, IB, PA)

#### Nurse Practitioner

**DeMattei, Rachael E, APRN+**
Gender: Female
213 NW 10th St
Ste D
Fairfield, IL 62837
Phone:(618) 847-8296
**NPI:1891443289**
Cultural Training Completed: Yes
Hours: [Mon, Tue, Wed, Thu, Fri] 08:00 AM - 05:00 PM
Accessibility: Some Criteria Met (P, EB, IB, PA)

#### Nurse Practitioner: Family

**Welty, Stephen, NP+**
Gender: Male
303 NW 11th St
Fairfield, IL 62837
Phone:(618) 842-2611
**NPI:1811640105**
Cultural Training Completed: Yes
Hours: [Mon, Tue, Wed, Thu, Fri] 08:00 AM - 05:00 PM

## IL

### Wayne

#### Nurse Practitioner: Family

**Welty, Stephen, NP+**
Accessibility: Some Criteria Met (P, EB, IB, PA)

**Welty, Stephen, NP+**
Gender: Male
213 NW 10th St
Ste A
Fairfield, IL 62837
Phone:(618) 842-4617
**NPI:1811640105**
Cultural Training Completed: Yes
Hours: [Mon, Tue, Wed, Thu, Fri] 08:00 AM - 05:00 PM
Accessibility: Some Criteria Met (P, EB, IB, PA)

#### Nurse Practitioner: Psych/Mental Health

**King, Amber Eilene, NP+**
Gender: Female
1007 W Main St
Fairfield, IL 62837
Phone:(618) 842-4470
**NPI:1467302414**
Cultural Training Completed: No
Hours: [Mon, Tue, Wed, Thu, Fri] 07:00 AM - 05:00 PM
Accessibility: Some Criteria Met (P, EB, IB, PA)

**Smith, JoAnn, MSN+**
Gender: Female
213 NW 10th St
Ste A

## IL

### Wayne

**Nurse Practitioner: Psych/Mental Health**

**Smith, JoAnn, MSN+**
Fairfield, IL 62837
Phone:(618) 842-4617
**NPI:1407546823**
Cultural Training Completed: No
Hours: [Mon, Tue, Wed, Thu, Fri] 08:00 AM - 05:00 PM
Accessibility: Some Criteria Met (I P, I EB, I IB, I PA)

**Troyer, Mikayla, NP+**
Gender: Female
303 NW 11th St
Fairfield, IL 62837
Phone:(618) 842-2611
**NPI:1710848585**
Cultural Training Completed: No
Hours: [Mon, Tue, Wed, Thu, Fri, Sat, Sun] 12:00 AM - 11:59 PM
Accessibility: Some Criteria Met (I P, I EB, I IB, I PA)

**Occupational Therapist**

**Kistler, Jessica Nicole, OT+**
Gender: Female
315 Market Ave
Fairfield, IL 62837
Phone:(864) 244-3626
**NPI:1467919910**
Cultural Training Completed: No
Hours: [Mon, Tue, Wed, Thu, Fri] 08:00 AM - 05:00 PM

## IL

### Wayne

**Occupational Therapist**

**Kistler, Jessica Nicole, OT+**
Accessibility: Details Pending (P P, P EB, P IB, P PA)

**Physician Assistant**

**Bell, Kayla Shaye, PA+**
Gender: Female
213 NW 10th St
Ste A
Fairfield, IL 62837
Phone:(618) 842-4617
**NPI:1437142379**
Cultural Training Completed: Yes
Hours: [Mon, Tue, Wed, Thu, Fri] 08:00 AM - 05:00 PM
Other Language(s):English
Accessibility: Some Criteria Met (I P, I EB, I IB, I PA)

**Podiatrist (Feet, Ankles)**

**Miller, Jennifer R, DPM+**
Gender: Female
213 NW 10th St
Ste B
Fairfield, IL 62837
Phone:(618) 842-2522
**NPI:1477841252**
Cultural Training Completed: No
Hours: [Mon, Tue, Wed, Thu, Fri] 08:00 AM - 05:00 PM
Other Language(s):Spanish

## IL

### Wayne

**Podiatrist (Feet, Ankles)**

**Miller, Jennifer R, DPM+**
Accessibility: Some Criteria Met (I P, I EB, P IB, I PA)

**Miller, Jennifer R, DPM+**
Gender: Female
213 NW 10th St
Ste C
Fairfield, IL 62837
Phone:(314) 423-8811
**NPI:1477841252**
Cultural Training Completed: No
Hours: [Mon, Tue, Wed, Thu, Fri] 08:00 AM - 05:00 PM
Other Language(s):Spanish
Accessibility: Details Pending (P P, P EB, P IB, P PA)

**Public Health or Welfare**

**County Of Wayne**
405 N Basin Rd
Fairfield, IL 62837
Phone:(618) 842-5166
**NPI:1447353727**
Website: https://www.wchdil.com
Cultural Training Completed: No
Hours: [Mon, Tue, Wed, Thu, Fri] 08:00 AM - 05:00 PM
Other Language(s):English

## IL

### Wayne

**Public Health or Welfare**

**County Of Wayne**
Accessibility: Details Pending (P P, P EB, P IB, P PA)

**Fairfield Community Health Ctr (Fqhc)**
209 NW 11th St
Fairfield, IL 62837
Phone:(618) 842-4470
**NPI:1447353727**
Website: https://www.wchdil.com
Cultural Training Completed: No
Hours: [Mon, Tue, Wed, Thu, Fri] 08:00 AM - 05:00 PM
Accessibility: Details Pending (P P, P EB, P IB, P PA)

### Wayne City

**Nurse Practitioner**

**Olson, Angela L, NP+**
Gender: Female
1259 W Robinson St
Wayne City, IL 62895
Phone:(618) 895-3181
**NPI:1427545086**
Cultural Training Completed: No
Hours: [Mon, Tue, Wed, Thu, Fri] 07:30 AM - 05:00 PM
Accessibility: Some Criteria Met (I P, I EB, I IB, I PA)

**Physician Assistant**

**Locey, Sherry C, PA+**
Gender: Female

## IL

### Wayne

#### Physician Assistant

**Locey, Sherry C, PA+**
1209 W Robinson St
Wayne City, IL 62895
Phone:(618) 895-2050
**NPI:1265446199**
Cultural Training Completed: Yes
Hours: [Mon, Tue, Wed, Thu, Fri] 08:00 AM - 05:00 PM
Accessibility: Some Criteria Met (P, EB, IB, PA)

### White

### Carmi

#### Nurse Practitioner

**Devous, Laura, FNP+**
Gender: Female
1112 Oak St
Ste 102
Carmi, IL 62821
Phone:(618) 382-5030
**NPI:1164878229**
Cultural Training Completed: Yes
Hours: [Mon, Tue, Wed, Thu, Fri] 08:00 AM - 05:00 PM
Accessibility: Some Criteria Met (P, EB, IB, PA)

#### Nurse Practitioner: Family

**Devous, Laura, FNP+**
Gender: Female
1112 Oak St
Ste 102
Carmi, IL 62821
Phone:(618) 382-5030

## IL

### White

#### Nurse Practitioner: Family

**Devous, Laura, FNP+**
**NPI:1164878229**
Cultural Training Completed: Yes
Hours: [Mon, Tue, Wed, Thu, Fri] 08:00 AM - 05:00 PM
Certification(s):Board Certified
Accessibility: Some Criteria Met (P, EB, IB, PA)

**Welty, Stephen, NP+**
Gender: Male
1103 W Main St
Carmi, IL 62821
Phone:(618) 842-4617
**NPI:1811640105**
Cultural Training Completed: Yes
Hours: [Mon, Tue, Wed, Thu, Fri] 08:00 AM - 05:00 PM
Accessibility: Some Criteria Met (P, EB, IB, PA)

#### Occupational Therapist

**Bartley, Dalton Andrew+**
Gender: Male
108 April Ave
Carmi, IL 62821
Phone:(618) 382-2771
**NPI:1689148173**
Cultural Training Completed: No
Hours: [Mon, Tue, Wed, Thu, Fri] 08:00 AM - 05:00 PM

## IL

### White

#### Occupational Therapist

**Bartley, Dalton Andrew+**
Accessibility: Some Criteria Met (P, EB, IB, PA)

**Keehn, Lauren E, OT+**
Gender: Female
1112 Oak St
Carmi, IL 62821
Phone:(618) 382-2927
**NPI:1831639558**
Cultural Training Completed: Yes
Hours: [Mon, Tue, Wed, Thu, Fri] 07:00 AM - 05:00 PM
Accessibility: Some Criteria Met (P, EB, IB, PA)

#### Orthopaedic Surgery

**Beck, Dennis J, MD+**
Gender: Male
1338 IL Highway 1
Ste B
Carmi, IL 62821
Phone:(618) 380-9321
**NPI:1821091539**
Cultural Training Completed: Yes
Hours: [Mon, Tue, Wed, Thu, Fri] 08:00 AM - 05:00 PM
Other Language(s):English
Certification(s):Board Certified
Accessibility: Some Criteria Met (P, EB, IB, PA)

## IL

### White

#### Orthopaedic Surgery

**Kamineni, Srinath, MD+**
Gender: Male
1112 Oak St
Carmi, IL 62821
Phone:(618) 382-2222
**NPI:1720219843**
Cultural Training Completed: No
Hours: [Mon, Tue, Wed, Thu, Fri] 08:00 AM - 05:00 PM
Other Language(s):English
Certification(s):Board Certified
Accessibility: Some Criteria Met (P, EB, IB, PA)

**Miller, Justin Allen, MD+**
Gender: Male
1112 Oak St
Carmi, IL 62821
Phone:(618) 382-2222
**NPI:1326206426**
Cultural Training Completed: Yes
Hours: [Mon, Tue, Wed, Thu, Fri] 08:00 AM - 05:00 PM
Accessibility: Some Criteria Met (P, EB, IB, PA)

#### Physical Medicine & Rehabilitation

**Cook, Jessica, PT+**
Gender: Female
108 April Ave
Carmi, IL 62821
Phone:(618) 382-2771

## IL

### White

#### Physical Medicine & Rehabilitation

**Cook, Jessica, PT+**
**NPI:1194013524**
Cultural Training Completed: No
Hours: [Mon, Tue, Wed, Thu, Fri] 08:00 AM - 05:00 PM
After Hours Phone Number:(618) 382-2771
Other Language(s):English
Accessibility: Some Criteria Met (P, EB, IB, PA)

#### Physical Therapist

**Cook, Jessica, PT+**
Gender: Female
108 April Ave
Carmi, IL 62821
Phone:(618) 382-2771
**NPI:1194013524**
Cultural Training Completed: No
Hours: [Mon, Tue, Wed, Thu, Fri] 08:00 AM - 05:00 PM
After Hours Phone Number:(618) 382-2771
Other Language(s):English
Accessibility: Some Criteria Met (P, EB, IB, PA)

**Jackson, Andrea, PT+**
Gender: Female
108 April Ave
Carmi, IL 62821
Phone:(618) 382-2771
**NPI:1447787031**

## IL

### White

#### Physical Therapist

**Jackson, Andrea, PT+**
Cultural Training Completed: No
Hours: [Mon, Tue, Wed, Thu, Fri] 08:00 AM - 05:00 PM
After Hours Phone Number:(618) 382-2771
Accessibility: Some Criteria Met (P, EB, IB, PA)

**Joyner, Brian, PT+**
Gender: Male
108 April Ave
Carmi, IL 62821
Phone:(618) 382-2771
**NPI:1275622805**
Cultural Training Completed: No
Hours: [Mon, Tue, Wed, Thu, Fri] 08:00 AM - 05:00 PM
After Hours Phone Number:(618) 382-2771
Accessibility: Some Criteria Met (P, EB, IB, PA)

**Russell, Holly Roxanne, PT+**
Gender: Female
1112 Oak St
Carmi, IL 62821
Phone:(618) 382-2927
**NPI:1689673410**
Cultural Training Completed: Yes
Hours: [Mon, Tue, Wed, Thu, Fri] 07:00 AM - 05:00 PM

## IL

### White

#### Physical Therapist

**Russell, Holly Roxanne, PT+**
Accessibility: Some Criteria Met (P, EB, IB, PA)

**Scheer, Nicole, PT+**
Gender: Female
108 April Ave
Carmi, IL 62821
Phone:(618) 382-2771
**NPI:1326341967**
Cultural Training Completed: No
Hours: [Mon, Tue, Wed, Thu, Fri] 08:00 AM - 05:00 PM
After Hours Phone Number:(618) 382-2771
Accessibility: Some Criteria Met (P, EB, IB, PA)

#### Physician Assistant

**Bell, Kayla Shaye, PA+**
Gender: Female
1103 W Main St
Carmi, IL 62821
Phone:(618) 842-4617
**NPI:1437142379**
Cultural Training Completed: Yes
Hours: [Mon, Tue, Wed, Thu, Fri] 08:00 AM - 05:00 PM
Other Language(s):English
Accessibility: Some Criteria Met (P, EB, IB, PA)

**Corwin, Julia F, PA+**
Gender: Female
1112 Oak St

## IL

### White

#### Physician Assistant

**Corwin, Julia F, PA+**
Carmi, IL 62821
Phone:(618) 382-2222
**NPI:1932155041**
Cultural Training Completed: Yes
Hours: [Mon, Tue, Wed, Thu, Fri] 08:00 AM - 05:00 PM
Other Language(s):English
Accessibility: Some Criteria Met (P, EB, IB, PA)

**Newman, Kara R, PA+**
Gender: Female
1112 Oak St
Carmi, IL 62821
Phone:(618) 382-2222
**NPI:1417649922**
Cultural Training Completed: Yes
Hours: [Mon, Tue, Wed, Thu, Fri] 08:00 AM - 05:00 PM
Accessibility: Some Criteria Met (P, EB, IB, PA)

**Perschbacher, Kayla Marie, PA+**
Gender: Female
1112 Oak St
Carmi, IL 62821
Phone:(618) 380-4344
**NPI:1386194744**
Cultural Training Completed: Yes
Hours: [Mon, Tue, Wed, Thu, Fri] 08:00 AM - 05:00 PM

## IL

### White

#### Physician Assistant

**Perschbacher, Kayla Marie, PA+**
After Hours Phone Number:(618) 382-2222
Other Language(s):English
Accessibility: Some Criteria Met (P, EB, IB, PA)

#### Public Health or Welfare

**Carmi Community Health Center (FQHC)**
103 Commerce St
Carmi, IL 62821
Phone:(618) 842-4470
**NPI:1447353727**
Website: https://www.wchdil.com
Cultural Training Completed: No
Hours: [Mon, Tue, Wed, Thu, Fri] 08:00 AM - 05:00 PM
Accessibility: Details Pending (P, EB, IB, PA)

#### Speech-Language Pathologist

**Blankenberger, Jenny M, SLP+**
Gender: Female
1112 Oak St
Carmi, IL 62821
Phone:(618) 382-2927
**NPI:1245589209**
Cultural Training Completed: Yes

## IL

### White

#### Speech-Language Pathologist

**Blankenberger, Jenny M, SLP+**
Hours: [Mon, Tue, Wed, Thu, Fri] 07:00 AM - 05:00 PM
Accessibility: Some Criteria Met (P, EB, IB, PA)

### Williamson

### Carterville

#### Case Manager/Care Coordinator

**Tourville, Jennifer, MS+**
Gender: Female
10286 Fleming Rd
Carterville, IL 62918
Phone:(618) 985-2000
**NPI:1891344248**
Cultural Training Completed: Yes
Hours: [Mon, Tue, Wed, Thu, Fri] 08:00 AM - 05:00 PM
Accessibility: Details Pending (P, EB, IB, PA)

#### General Surgery

**Shankar, Suven, MD+**
Gender: Male
1400 Pin Oak Dr
Carterville, IL 62918
Phone:(618) 985-3333
**NPI:1760605372**
Cultural Training Completed: No

## IL

### Williamson

#### General Surgery

**Shankar, Suven, MD+**
Hours: [Mon, Tue, Wed, Thu, Fri] 08:00 AM - 05:00 PM
Certification(s):Board Certified
Accessibility: Some Criteria Met (P, EB, IB, PA)

#### Hematology

**Majerus, Elaine M, MD+**
Gender: Female
1400 Pin Oak Dr
Carterville, IL 62918
Phone:(314) 362-2716
**NPI:1326064544**
Cultural Training Completed: No
Hours: [Mon, Tue, Wed, Thu, Fri] 09:00 AM - 05:00 PM
Other Language(s):English
Certification(s):Board Certified
Accessibility: Details Pending (P, EB, IB, PA)

#### Hematology & Oncology

**Chintalacheruvu, Lakshmi Manogna, MD+**
Gender: Female
1400 Pin Oak Dr
Carterville, IL 62918
Phone:(618) 985-3333
**NPI:1417330283**

## IL

### Williamson

#### Hematology & Oncology

**Chintalacheruvu, Lakshmi Manogna, MD+**
Cultural Training Completed: No
Hours: [Mon, Tue, Wed, Thu, Fri] 08:00 AM - 05:00 PM
After Hours Phone Number:(618) 985-3333
Accessibility: Some Criteria Met (P, EB, IB, PA)

**Obasi, Jennifer U, MD+**
Gender: Female
1400 Pin Oak Dr
Carterville, IL 62918
Phone:(618) 985-3333
**NPI:1710341599**
Cultural Training Completed: No
Hours: [Mon, Tue, Wed, Thu, Fri] 08:00 AM - 05:00 PM
Accessibility: Some Criteria Met (P, EB, IB, PA)

**Obi, Okechukwu Nwabueze, MD#**
Gender: Male
1400 Pin Oak Dr
Carterville, IL 62918
Phone:(618) 985-3333
**NPI:1083134704**
Cultural Training Completed: No
Hours: [Mon, Tue, Wed, Thu, Fri] 08:00 AM - 05:00 PM

## IL

### Williamson

#### Hematology & Oncology

**Obi, Okechukwu Nwabueze, MD#**
Other Language(s):Igbo
Accessibility: Some Criteria Met (P, EB, IB, PA)

**Omore, Ibrahim Dare, MD+**
Gender: Male
1400 Pin Oak Dr
Carterville, IL 62918
Phone:(618) 985-3333
**NPI:1245896034**
Cultural Training Completed: No
Hours: [Mon, Tue, Wed, Thu, Fri] 08:00 AM - 05:00 PM
Other Language(s):Yoruba
Accessibility: Some Criteria Met (P, EB, IB, PA)

#### Nurse Practitioner

**Taylor, Emily, NP+**
Gender: Female
1400 Pin Oak Dr
Carterville, IL 62918
Phone:(618) 985-3333
**NPI:1962975706**
Cultural Training Completed: No
Hours: [Mon, Tue, Wed, Thu, Fri] 07:00 AM - 03:00 PM
After Hours Phone Number:(618) 985-3333
Accessibility: Some Criteria Met (P, EB, IB, PA)

## IL

### Williamson

#### Nurse Practitioner: Family

**Chapman, Mary K, NP***
Gender: Female
1400 Pin Oak Dr
Carterville, IL 62918
Phone:(618) 985-3333
**NPI:1386960151**
Cultural Training Completed: No
Hours: [Mon, Tue, Wed, Thu, Fri] 08:00 AM - 05:00 PM
Accessibility: Some Criteria Met (P, EB, IB, PA)

**Stefani, Cari L, CNP+**
Gender: Female
10286 Fleming Rd
Carterville, IL 62918
Phone:(618) 985-2000
**NPI:1508286477**
Cultural Training Completed: Yes
Hours: [Mon, Tue, Wed, Thu, Fri] 08:00 AM - 05:00 PM
Certification(s):Board Certified
Accessibility: Details Pending (P, EB, IB, PA)

#### Nurse Practitioner: Psych/Mental Health

**Stefani, Cari L, CNP+**
Gender: Female
10286 Fleming Rd
Carterville, IL 62918
Phone:(618) 985-2000
**NPI:1508286477**

## IL

### Williamson

#### Nurse Practitioner: Psych/Mental Health

**Stefani, Cari L, CNP+**
Cultural Training Completed: Yes
Hours: [Mon, Tue, Wed, Thu, Fri] 08:00 AM - 05:00 PM
Accessibility: Details Pending (P, EB, IB, PA)

#### Obstetrics & Gynecology (Pregnancy, Women's Health)

**Acheampong, Nasrah Serwah, MD+**
Gender: Female
109 California St
Carterville, IL 62918
Phone:(618) 519-9200
**NPI:1487231122**
Cultural Training Completed: No
Hours: [Mon, Tue, Wed, Thu, Fri] 08:00 AM - 05:00 PM
Accessibility: Details Pending (P, EB, IB, PA)

#### Physician Assistant

**Lukens, Meredith G, PA+**
Gender: Female
1400 Pin Oak Dr
Carterville, IL 62918
Phone:(618) 985-3333
**NPI:1588183487**
Cultural Training Completed: No

## IL

### Williamson

#### Physician Assistant

**Lukens, Meredith G, PA+**
Hours: [Mon, Tue, Wed, Thu, Fri] 08:00 AM - 05:00 PM
Accessibility: Some Criteria Met (P, EB, IB, PA)

**Pierce-Savoie, Paula L, PA+**
Gender: Female
1400 Pin Oak Dr
Carterville, IL 62918
Phone:(618) 985-3333
**NPI:1821528621**
Cultural Training Completed: No
Hours: [Mon, Tue, Wed, Thu, Fri] 08:00 AM - 05:00 PM
Certification(s):Board Certified
Accessibility: Some Criteria Met (P, EB, IB, PA)

#### Radiology: Radiation Oncology

**Lewis, Kathryn, MD+**
Gender: Female
1400 Pin Oak Dr
Carterville, IL 62918
Phone:(618) 985-3333
**NPI:1215920640**
Cultural Training Completed: No
Hours: [Mon, Tue, Wed, Thu, Fri] 07:00 AM - 03:00 PM
Certification(s):Board Certified

## IL

### Williamson

**Radiology: Radiation Oncology**

**Lewis, Kathryn, MD+**
Accessibility: Some Criteria Met (P, EB, IB, PA)

**Little, Michael B, MD+**
Gender: Male
1400 Pin Oak Dr
Carterville, IL 62918
Phone:(618) 985-3333
**NPI:1093915902**
Cultural Training Completed: No
Hours: [Mon, Tue, Wed, Thu, Fri] 07:00 AM - 03:00 PM
After Hours Phone Number:(618) 985-3333
Other Language(s):English
Certification(s):Board Certified
Accessibility: Some Criteria Met (P, EB, IB, PA)

**Surgery: Surgical Oncology**

**Shankar, Suven, MD+**
Gender: Male
1400 Pin Oak Dr
Carterville, IL 62918
Phone:(618) 985-3333
**NPI:1760605372**
Cultural Training Completed: No
Hours: [Mon, Tue, Wed, Thu, Fri] 08:00 AM - 05:00 PM
Certification(s):Board Certified

## IL

### Williamson

**Surgery: Surgical Oncology**

**Shankar, Suven, MD+**
Accessibility: Some Criteria Met (P, EB, IB, PA)

### Herrin

**Audiologist**

**Adams, Allie D, AUD+**
Gender: Female
3316 Patriot Ct
Herrin, IL 62948
Phone:(618) 993-0307
**NPI:1740998988**
Cultural Training Completed: No
Hours: [Mon, Tue, Wed, Thu, Fri] 08:00 AM - 04:30 PM
Accessibility: Some Criteria Met (P, EB, IB, PA)

**Bush, Elizabeth Ann, AUD+**
Gender: Female
3316 Patriot Ct
Herrin, IL 62948
Phone:(618) 993-0307
**NPI:1609217850**
Cultural Training Completed: No
Hours: [Mon, Tue, Wed, Thu, Fri] 08:00 AM - 04:30 PM
After Hours Phone Number:(618) 993-0307
Accessibility: Some Criteria Met (P, EB, IB, PA)

## IL

### Williamson

**Cardiology (Heart, Blood Vessels)**

**Abou Obeid, Fadi, MD+**
Gender: Male
301 S Park Ave
Herrin, IL 62948
Phone:(618) 988-8648
**NPI:1811304751**
Cultural Training Completed: No
Hours: [Mon, Tue, Wed, Thu, Fri] 08:00 AM - 05:00 PM
Accessibility: Some Criteria Met (P, EB, IB, PA)

**Banga, Sandeep, MD+**
Gender: Male
217 S Park Ave
Ste 2
Herrin, IL 62948
Phone:(618) 529-4455
**NPI:1003266149**
Cultural Training Completed: No
Hours: [Mon, Tue, Wed, Thu, Fri] 08:00 AM - 05:00 PM
Accessibility: Some Criteria Met (P, EB, IB, PA)

**Simmonds, Ro-Kaye, MD+**
Gender: Female
217 S Park Ave
Herrin, IL 62948
Phone:(618) 529-4455
**NPI:1205481850**
Cultural Training Completed: No

## IL

### Williamson

**Cardiology (Heart, Blood Vessels)**

**Simmonds, Ro-Kaye, MD+**
Hours: [Mon, Tue, Wed, Thu, Fri] 08:00 AM - 05:00 PM
Accessibility: Some Criteria Met (P, EB, IB, PA)

**Cardiovascular Disease (Heart, Blood Vessels)**

**Abou Obeid, Fadi, MD+**
Gender: Male
301 S Park Ave
Herrin, IL 62948
Phone:(618) 988-8648
**NPI:1811304751**
Cultural Training Completed: No
Hours: [Mon, Tue, Wed, Thu, Fri] 08:00 AM - 05:00 PM
Certification(s):Board Certified
Accessibility: Some Criteria Met (P, EB, IB, PA)

**Banga, Sandeep, MD+**
Gender: Male
217 S Park Ave
Ste 2
Herrin, IL 62948
Phone:(618) 529-4455
**NPI:1003266149**
Cultural Training Completed: No
Hours: [Mon, Tue, Wed, Thu, Fri] 08:00 AM - 05:00 PM

## IL

### Williamson

#### Cardiovascular Disease (Heart, Blood Vessels)

**Banga, Sandeep, MD+**
Accessibility: Some Criteria Met (P, EB, IB, PA)

**Bhattacharya, Adhiraj, MD+**
Gender: Male
217 S Park Ave
Herrin, IL 62948
Phone:(618) 529-4455
**NPI:1215599493**
Cultural Training Completed: Yes
Hours: [Mon, Tue, Wed, Thu, Fri] 08:00 AM - 05:00 PM
Accessibility: Some Criteria Met (P, EB, IB, PA)

**Pour Ghaz, Issa, MD+**
Gender: Male
217 S Park Ave
Ste 2
Herrin, IL 62948
Phone:(618) 529-4455
**NPI:1265962450**
Cultural Training Completed: No
Hours: [Mon, Tue, Wed, Thu, Fri] 08:00 AM - 05:00 PM
Certification(s):Board Certified
Accessibility: Some Criteria Met (P, EB, IB, PA)

## IL

### Williamson

#### Clinical Cardiac Electrophysiology

**Abou Obeid, Fadi, MD+**
Gender: Male
301 S Park Ave
Herrin, IL 62948
Phone:(618) 988-8648
**NPI:1811304751**
Cultural Training Completed: No
Hours: [Mon, Tue, Wed, Thu, Fri] 08:00 AM - 05:00 PM
Certification(s):Board Certified
Accessibility: Some Criteria Met (P, EB, IB, PA)

#### Gastroenterology

**Chudy-Onwugaje, Kenechukwu O, MD***
Gender: Male
404 Lincoln Dr
Herrin, IL 62948
Phone:(618) 993-0056
**NPI:1861749780**
Cultural Training Completed: Yes
Hours: [Mon, Tue, Wed, Thu, Fri] 08:00 AM - 05:00 PM
Other Language(s):Spanish
Certification(s):Board Certified
Accessibility: Some Criteria Met (P, EB, IB, PA)

**Patel, Kavan K, MD+**
Gender: Male
404 Lincoln Dr

## IL

### Williamson

#### Gastroenterology

**Patel, Kavan K, MD+**
Herrin, IL 62948
Phone:(618) 993-0056
**NPI:1437541406**
Cultural Training Completed: Yes
Hours: [Mon, Tue, Wed, Thu, Fri] 08:00 AM - 05:00 PM
After Hours Phone Number:(618) 993-0056
Certification(s):Board Certified
Accessibility: Some Criteria Met (P, EB, IB, PA)

**Tibrewala, Sushilkumar M, MD+**
Gender: Male
3301 Patriot Ct
Herrin, IL 62948
Phone:(618) 998-8885
**NPI:1457366858**
Cultural Training Completed: Yes
Hours: [Mon, Tue, Wed, Thu, Fri] 08:00 AM - 04:00 PM
Other Language(s):Bengali,Hindi
Certification(s):Board Certified
Accessibility: Details Pending (P, EB, IB, PA)

#### General Surgery

**Kamya, Cyril, MD+**
Gender: Male
317 S 14th St
Herrin, IL 62948

## IL

### Williamson

#### General Surgery

**Kamya, Cyril, MD+**
Phone:(618) 942-2002
**NPI:1245783588**
Cultural Training Completed: No
Hours: [Mon, Tue, Wed, Thu, Fri] 08:00 AM - 05:00 PM
Certification(s):Board Certified
Accessibility: Some Criteria Met (P, EB, IB, PA)

**Kamya, Cyril, MD+**
Gender: Male
317 S 14th St
Ste 1
Herrin, IL 62948
Phone:(618) 942-2002
**NPI:1245783588**
Cultural Training Completed: No
Hours: [Mon, Tue, Wed, Thu, Fri] 08:00 AM - 05:00 PM
Certification(s):Board Certified
Accessibility: Some Criteria Met (P, EB, IB, PA)

**Reddy, Hitesh R, MD+**
Gender: Male
317 S 14th St
Herrin, IL 62948
Phone:(618) 942-2002
**NPI:1699338558**
Cultural Training Completed: No
Hours: [Mon, Tue, Wed, Thu, Fri] 08:00 AM - 05:00 PM

## IL

### Williamson

#### General Surgery

**Reddy, Hitesh R, MD+**
Other Language(s):Hindi,Kannada
Accessibility: Some Criteria Met (P, EB, IB, PA)

#### Geriatric Medicine

**Trinh, Chante Thanh, MD**
Gender: Male
201 S 14th St
Herrin, IL 62948
Phone:(618) 998-0888
**NPI:1093827727**
Cultural Training Completed: Yes
Hours: [Mon, Tue, Wed, Thu, Fri] 08:00 AM - 05:00 PM
Other Language(s):Vietnamese
Accessibility: Some Criteria Met (P, EB, IB, PA)

#### Infectious Disease

**Lietz, Alexander J, MD+**
Gender: Male
3314 Patriot Ct
Herrin, IL 62948
Phone:(618) 993-1591
**NPI:1790244713**
Cultural Training Completed: No
Hours: [Mon, Tue, Wed, Thu, Fri] 08:00 AM - 05:00 PM

## IL

### Williamson

#### Infectious Disease

**Lietz, Alexander J, MD+**
Certification(s):Board Certified
Accessibility: Some Criteria Met (P, EB, IB, PA)

**Lietz, Alexander J, MD+**
Gender: Male
201 S 14th St
Herrin, IL 62948
Phone:(618) 942-2171
**NPI:1790244713**
Cultural Training Completed: No
Hours: [Mon, Tue, Wed, Thu, Fri] 08:00 AM - 05:00 PM, [Sat, Sun] 12:00 AM - 11:59 PM
Certification(s):Board Certified
Accessibility: Details Pending (P, EB, IB, PA)

**Malik, Ismail O, MD+**
Gender: Male
3314 Patriot Ct
Herrin, IL 62948
Phone:(618) 993-1591
**NPI:1497318737**
Cultural Training Completed: No
Hours: [Mon, Tue, Wed, Thu, Fri] 08:00 AM - 05:00 PM
Accessibility: Some Criteria Met (P, EB, IB, PA)

## IL

### Williamson

#### Internal Medicine (General Medical Care)

**Chudy-Onwugaje, Kenechukwu O, MD***
Gender: Male
404 Lincoln Dr
Herrin, IL 62948
Phone:(618) 993-0056
**NPI:1861749780**
Cultural Training Completed: Yes
Hours: [Mon, Tue, Wed, Thu, Fri] 08:00 AM - 05:00 PM
Other Language(s):Spanish
Certification(s):Board Certified
Accessibility: Some Criteria Met (P, EB, IB, PA)

**Davis, Craig Thomas, MD+**
Gender: Male
201 S 14th St
Herrin, IL 62948
Phone:(618) 942-2171
**NPI:1134201213**
Cultural Training Completed: No
Hours: [Mon, Tue, Wed, Thu, Fri] 08:00 AM - 05:00 PM, [Sat, Sun] 12:00 AM - 11:59 PM
Certification(s):Board Certified
Accessibility: Details Pending (P, EB, IB, PA)

**Okponyia, Obiefuna C, MD+**
Gender: Male

## IL

### Williamson

#### Internal Medicine (General Medical Care)

**Okponyia, Obiefuna C, MD+**
201 S 14th St
Herrin, IL 62948
Phone:(618) 942-2171
**NPI:1609505528**
Cultural Training Completed: No
Hours: [Mon, Tue, Wed, Thu, Fri] 08:00 AM - 05:00 PM, [Sat, Sun] 12:00 AM - 11:59 PM
Accessibility: Details Pending (P, EB, IB, PA)

**Sidhu, Jaswant S, MD+**
Gender: Male
201 S 14th St
Herrin, IL 62948
Phone:(618) 942-2171
**NPI:1548228752**
Cultural Training Completed: Yes
Hours: [Mon, Tue, Wed, Thu, Fri, Sat, Sun] 12:00 AM - 11:59 PM
Certification(s):Board Certified
Accessibility: Some Criteria Met (P, EB, IB, PA)

#### Neurology

**Hornik, Alejandro, MD+**
Gender: Male
3309 Logan Dr
Herrin, IL 62948
Phone:(618) 549-1882
**NPI:1134384977**

## IL

### Williamson

#### Neurology

**Hornik, Alejandro, MD+**
Cultural Training Completed: No
Hours: [Mon, Tue, Wed, Thu, Fri] 08:00 AM - 03:00 PM
Other Language(s):English,Spanish
Accessibility: Details Pending (P P, P EB, P IB, P PA)

#### Nurse Practitioner

**Betz, Kristin R, NP+**
Gender: Female
404 Lincoln Dr
Herrin, IL 62948
Phone:(618) 993-0056
**NPI:1588909519**
Cultural Training Completed: No
Hours: [Mon, Tue, Wed, Thu, Fri] 08:00 AM - 05:00 PM
Certification(s):Board Certified
Accessibility: Some Criteria Met (I P, I EB, I IB, I PA)

**Dial, Amy, NP+**
Gender: Female
404 Lincoln Dr
Herrin, IL 62948
Phone:(618) 993-0056
**NPI:1881435816**
Cultural Training Completed: No
Hours: [Mon, Tue, Wed, Thu, Fri] 08:00 AM - 05:00 PM

## IL

### Williamson

#### Nurse Practitioner

**Dial, Amy, NP+**
Accessibility: Some Criteria Met (I P, I EB, I IB, I PA)

**Dodd, Amy E, NP+**
Gender: Female
317 S 14th St
Herrin, IL 62948
Phone:(618) 942-2002
**NPI:1952754798**
Cultural Training Completed: No
Hours: [Mon, Tue, Wed, Thu, Fri] 08:00 AM - 05:00 PM
Accessibility: Some Criteria Met (I P, I EB, I IB, I PA)

**Etherton, Christina L, NP+**
Gender: Female
405 Rushing Dr
Herrin, IL 62948
Phone:(618) 993-3300
**NPI:1629640594**
Cultural Training Completed: No
Hours: [Mon, Tue, Wed, Thu, Fri] 08:00 AM - 05:00 PM
After Hours Phone Number:(618) 993-3300
Certification(s):Board Certified
Accessibility: Some Criteria Met (I P, I EB, I IB, I PA)

**Ferrell, Kara N., NP+**
Gender: Female
3314 Patriot Ct
Herrin, IL 62948

## IL

### Williamson

#### Nurse Practitioner

**Ferrell, Kara N., NP+**
Phone:(618) 993-1591
**NPI:1982075396**
Cultural Training Completed: No
Hours: [Mon, Tue, Wed, Thu, Fri] 08:00 AM - 05:00 PM
Certification(s):Board Certified
Accessibility: Some Criteria Met (I P, I EB, I IB, I PA)

**Hess, Ida K, NP+**
Gender: Female
405 Rushing Dr
Herrin, IL 62948
Phone:(618) 993-3300
**NPI:1831264639**
Cultural Training Completed: No
Hours: [Mon, Tue, Wed, Thu, Fri] 08:00 AM - 09:00 PM, Sat 08:00 AM - 05:00 PM, Sun 01:00 PM - 05:00 PM
After Hours Phone Number:(618) 993-3300
Certification(s):Board Certified
Accessibility: Some Criteria Met (I P, I EB, I IB, I PA)

**Hoffman, Megan M, NP+**
Gender: Female
405 Rushing Dr
Herrin, IL 62948
Phone:(618) 993-3300
**NPI:1386931590**

## IL

### Williamson

#### Nurse Practitioner

**Hoffman, Megan M, NP+**
Cultural Training Completed: No
Hours: [Mon, Tue, Wed, Thu, Fri] 08:00 AM - 05:00 PM
Certification(s):Board Certified
Accessibility: Some Criteria Met (I P, I EB, I IB, I PA)

**Kraus, Christina H, NP+**
Gender: Female
217 S Park Ave
Ste 2
Herrin, IL 62948
Phone:(618) 529-4455
**NPI:1750504023**
Cultural Training Completed: Yes
Hours: [Mon, Tue, Wed, Thu, Fri] 08:00 AM - 05:00 PM
Certification(s):Board Certified
Accessibility: Some Criteria Met (I P, I EB, I IB, I PA)

**Lohman, Jessica L, NP+**
Gender: Female
405 Rushing Dr
Herrin, IL 62948
Phone:(618) 993-3300
**NPI:1619412475**
Cultural Training Completed: No
Hours: [Mon, Tue, Wed, Thu, Fri] 08:00 AM -

## IL

### Williamson

#### Nurse Practitioner

**Lohman, Jessica L, NP+**
09:00 PM, Sat 08:00 AM - 05:00 PM, Sun 01:00 PM - 05:00 PM
Other Language(s):English
Certification(s):Board Certified
Accessibility: Some Criteria Met (P, EB, IB, PA)

**Martineau, Rachel, NP+**
Gender: Female
3316 Patriot Ct
Herrin, IL 62948
Phone:(618) 993-0307
**NPI:1487537940**
Cultural Training Completed: No
Hours: [Mon, Tue, Wed, Thu, Fri] 08:00 AM - 04:30 PM
Accessibility: Some Criteria Met (P, EB, IB, PA)

**Michels, Rachel L, NP+**
Gender: Female
315 S 13th St
Ste 3
Herrin, IL 62948
Phone:(618) 988-6157
**NPI:1356059331**
Cultural Training Completed: No
Hours: [Mon, Tue, Wed, Thu, Fri] 08:00 AM - 05:00 PM

## IL

### Williamson

#### Nurse Practitioner

**Michels, Rachel L, NP+**
Accessibility: Some Criteria Met (P, EB, IB, PA)

**Miller, Amy Leeann, NP+**
Gender: Female
404 Lincoln Dr
Herrin, IL 62948
Phone:(618) 993-0056
**NPI:1255973830**
Cultural Training Completed: Yes
Hours: [Mon, Tue, Wed, Thu, Fri] 08:00 AM - 05:00 PM
Accessibility: Some Criteria Met (P, EB, IB, PA)

**Mitchell, Ashley, NP***
Gender: Female
405 Rushing Dr
Herrin, IL 62948
Phone:(618) 993-3300
**NPI:1003598269**
Cultural Training Completed: No
Hours: [Mon, Tue, Wed, Thu, Fri] 08:00 AM - 09:00 PM, Sat 08:00 AM - 05:00 PM, Sun 01:00 PM - 05:00 PM
Accessibility: Some Criteria Met (P, EB, IB, PA)

**Poettker, Stefanie J, NP+**
Gender: Female
510 Lincoln Dr
Herrin, IL 62948
Phone:(618) 457-0325

## IL

### Williamson

#### Nurse Practitioner

**Poettker, Stefanie J, NP+**
**NPI:1376417253**
Cultural Training Completed: No
Hours: [Mon, Tue, Wed, Thu, Fri] 08:00 AM - 05:00 PM
Accessibility: Some Criteria Met (P, EB, IB, PA)

**Smith, Garrett W, FNP+**
Gender: Male
510 Lincoln Dr
Herrin, IL 62948
Phone:(618) 457-0325
**NPI:1821766973**
Cultural Training Completed: No
Hours: [Mon, Tue, Wed, Thu, Fri] 08:00 AM - 05:00 PM
Accessibility: Some Criteria Met (P, EB, IB, PA)

**Steh, Michelle Steh, NP+**
Gender: Female
510 Lincoln Dr
Herrin, IL 62948
Phone:(618) 997-6800
**NPI:1689235715**
Cultural Training Completed: No
Hours: [Mon, Tue, Wed, Thu, Fri] 08:00 AM - 05:00 PM
After Hours Phone Number:(618) 997-6800

## IL

### Williamson

#### Nurse Practitioner

**Steh, Michelle Steh, NP+**
Accessibility: Some Criteria Met (P, EB, IB, PA)

#### Nurse Practitioner: Acute Care

**DeVous, Kathy S, NP+**
Gender: Female
3020 S Park Ave
Herrin, IL 62948
Phone:(618) 315-6466
**NPI:1538722202**
Cultural Training Completed: No
Hours: [Mon, Tue, Wed, Thu, Fri] 08:00 AM - 05:00 PM
Accessibility: Details Pending (P, EB, IB, PA)

#### Nurse Practitioner: Family

**Bradley, Austin J, ARNP+**
Gender: Male
510 Lincoln Dr
Herrin, IL 62948
Phone:(618) 997-6800
**NPI:1649630294**
Cultural Training Completed: No
Hours: [Mon, Tue, Wed, Thu, Fri] 08:00 AM - 05:00 PM
Accessibility: Some Criteria Met (P, EB, IB, PA)

## IL

### Williamson

**Nurse Practitioner: Family**

**Caslow, Rina Elizabeth, NP+**
Gender: Female
220 S Park Ave
Fl 2
Herrin, IL 62948
Phone:(618) 988-6240
**NPI:1609388545**
Cultural Training Completed: No
Hours: [Mon, Tue, Wed, Thu, Fri] 08:00 AM - 05:00 PM
Accessibility: Some Criteria Met (P, EB, IB, PA)

**Corzine, Michelle D, NP+**
Gender: Female
315 S 13th St
Ste 2
Herrin, IL 62948
Phone:(618) 942-5883
**NPI:1306465919**
Cultural Training Completed: Yes
Hours: [Mon, Tue, Wed, Thu, Fri] 08:00 AM - 05:00 PM
Certification(s):Board Certified
Accessibility: Some Criteria Met (P, EB, IB, PA)

**DeVous, Kathy S, NP+**
Gender: Female
3020 S Park Ave
Herrin, IL 62948
Phone:(618) 315-6466
**NPI:1538722202**

## IL

### Williamson

**Nurse Practitioner: Family**

**DeVous, Kathy S, NP+**
Cultural Training Completed: No
Hours: [Mon, Tue, Wed, Thu, Fri] 08:00 AM - 05:00 PM
Accessibility: Details Pending (P, EB, IB, PA)

**Dodd, Amy E, NP+**
Gender: Female
317 S 14th St
Herrin, IL 62948
Phone:(618) 942-2002
**NPI:1952754798**
Cultural Training Completed: No
Hours: [Mon, Tue, Wed, Thu, Fri] 08:00 AM - 05:00 PM
Certification(s):Board Certified
Accessibility: Some Criteria Met (P, EB, IB, PA)

**Glasco, Amy Jo, NP+**
Gender: Female
217 S Park Ave
Ste 2
Herrin, IL 62948
Phone:(618) 529-4455
**NPI:1689241309**
Cultural Training Completed: No
Hours: [Mon, Tue, Wed, Thu, Fri] 08:00 AM - 05:00 PM
Accessibility: Some Criteria Met (P, EB, IB, PA)

## IL

### Williamson

**Nurse Practitioner: Family**

**McDonald, Kristin, NP+**
Gender: Female
315 S 13th St
Ste 2
Herrin, IL 62948
Phone:(618) 942-5883
**NPI:1609401405**
Cultural Training Completed: Yes
Hours: [Mon, Tue, Wed, Thu, Fri] 08:00 AM - 05:00 PM
Certification(s):Board Certified
Accessibility: Some Criteria Met (P, EB, IB, PA)

**Tamasfi, Tiffany E, APRN+**
Gender: Female
220 S Park Ave
Fl 2
Herrin, IL 62948
Phone:(618) 988-6240
**NPI:1629574561**
Cultural Training Completed: Yes
Hours: [Mon, Tue, Wed, Thu, Fri] 08:00 AM - 05:00 PM
Certification(s):Board Certified
Accessibility: Some Criteria Met (P, EB, IB, PA)

## IL

### Williamson

**Obstetrics & Gynecology (Pregnancy, Women's Health)**

**Mukerji, Barenya, MD#**
Gender: Female
500 Rushing Dr
Herrin, IL 62948
Phone:(618) 998-8808
**NPI:1730594615**
Cultural Training Completed: No
Hours: [Mon, Tue, Wed, Thu, Fri] 08:00 AM - 05:00 PM
Other Language(s):Bengali,Hindi
Certification(s):Board Certified
Accessibility: Details Pending (P, EB, IB, PA)

**Schneider, Catherine C, MD+**
Gender: Female
500 Rushing Dr
Herrin, IL 62948
Phone:(618) 998-8808
**NPI:1518951813**
Cultural Training Completed: No
Hours: [Mon, Tue, Wed, Thu, Fri] 08:00 AM - 05:00 PM
Certification(s):Board Certified
Accessibility: Details Pending (P, EB, IB, PA)

**Tomevi, Danielle, MD+**
Gender: Female

## IL

### Williamson

#### Obstetrics & Gynecology (Pregnancy, Women's Health)

**Tomevi, Danielle, MD+**
500 Rushing Dr
Herrin, IL 62948
Phone:(618) 998-8808
**NPI:1962645937**
Cultural Training Completed: Yes
Hours: [Mon, Tue, Wed, Thu, Fri] 08:00 AM - 05:00 PM
Accessibility: Details Pending (P, EB, IB, PA)

**Tsung, Francis H, MD+**
Gender: Male
500 Rushing Dr
Herrin, IL 62948
Phone:(618) 998-8808
**NPI:1700870987**
Cultural Training Completed: Yes
Hours: [Mon, Tue, Wed, Thu, Fri] 08:00 AM - 05:00 PM
Certification(s):Board Certified
Accessibility: Details Pending (P, EB, IB, PA)

#### Occupational Therapist

**Peters, Kimberly Anne, OT+**
Gender: Female
510 Lincoln Dr
Herrin, IL 62948
Phone:(618) 997-6800
**NPI:1568578680**
Cultural Training Completed: No

## IL

### Williamson

#### Occupational Therapist

**Peters, Kimberly Anne, OT+**
Hours: [Mon, Tue, Wed, Thu, Fri] 08:00 AM - 05:00 PM
Accessibility: Some Criteria Met (P, EB, IB, PA)

#### Orthopaedic Surgery

**Anderson, Bryan Geoffrey, DO+**
Gender: Male
510 Lincoln Dr
Herrin, IL 62948
Phone:(618) 457-0325
**NPI:1760820989**
Cultural Training Completed: Yes
Hours: [Mon, Tue, Wed, Thu, Fri] 08:00 AM - 05:00 PM
Accessibility: Some Criteria Met (P, EB, IB, PA)

**Brown, Treg D, MD+**
Gender: Male
510 Lincoln Dr
Herrin, IL 62948
Phone:(618) 457-0325
**NPI:1598870115**
Cultural Training Completed: No
Hours: [Mon, Tue, Wed, Thu, Fri] 08:00 AM - 05:00 PM
After Hours Phone Number:(618) 997-6800
Certification(s):Board Certified

## IL

### Williamson

#### Orthopaedic Surgery

**Brown, Treg D, MD+**
Accessibility: Some Criteria Met (P, EB, IB, PA)

**Constantinescu, David Stefan, MD+**
Gender: Male
510 Lincoln Dr
Herrin, IL 62948
Phone:(618) 897-6800
**NPI:1750918215**
Cultural Training Completed: No
Hours: [Mon, Tue, Wed, Thu, Fri] 08:00 AM - 05:00 PM
Other Language(s):English,Spanish
Accessibility: Details Pending (P, EB, IB, PA)

**Davis, J Michael Michael, MD+**
Gender: Male
510 Lincoln Dr
Herrin, IL 62948
Phone:(618) 457-0325
**NPI:1063516797**
Cultural Training Completed: Yes
Hours: [Mon, Tue, Wed, Thu, Fri] 08:00 AM - 05:00 PM
After Hours Phone Number:(618) 997-6800
Other Language(s):English
Certification(s):Board Certified

## IL

### Williamson

#### Orthopaedic Surgery

**Davis, J Michael Michael, MD+**
Accessibility: Some Criteria Met (P, EB, IB, PA)

**Davis, John Thomas, MD+**
Gender: Male
510 Lincoln Dr
Herrin, IL 62948
Phone:(618) 457-0325
**NPI:1063436756**
Cultural Training Completed: No
Hours: [Mon, Tue, Wed, Thu, Fri] 08:00 AM - 05:00 PM
After Hours Phone Number:(618) 997-6800
Certification(s):Board Certified
Accessibility: Some Criteria Met (P, EB, IB, PA)

**MacNeille, Rhett Alan, MD+**
Gender: Male
510 Lincoln Dr
Herrin, IL 62948
Phone:(618) 997-6800
**NPI:1629574009**
Cultural Training Completed: Yes
Hours: [Mon, Tue, Wed, Thu, Fri] 08:00 AM - 05:00 PM
Certification(s):Board Certified
Accessibility: Some Criteria Met (P, EB, IB, PA)

## IL

### Williamson

#### Orthopaedic Surgery

**Young, Steven D, MD+**
Gender: Male
510 Lincoln Dr
Herrin, IL 62948
Phone:(618) 457-0325
**NPI:1215031943**
Cultural Training Completed: No
Hours: [Mon, Tue, Wed, Thu, Fri] 08:00 AM - 05:00 PM
After Hours Phone Number:(618) 997-6800
Certification(s):Board Certified
Accessibility: Some Criteria Met (I P, I EB, I IB, I PA)

#### Orthopaedic Surgery: Adult Reconstructive

**MacNeille, Rhett Alan, MD+**
Gender: Male
510 Lincoln Dr
Herrin, IL 62948
Phone:(618) 997-6800
**NPI:1629574009**
Cultural Training Completed: Yes
Hours: [Mon, Tue, Wed, Thu, Fri] 08:00 AM - 05:00 PM
Accessibility: Some Criteria Met (I P, I EB, P IB, I PA)

#### Otolaryngology (Ear, Nose, And Throat)

**Mann, David A., MD+**
Gender: Male
3316 Patriot Ct

## IL

### Williamson

#### Otolaryngology (Ear, Nose, And Throat)

**Mann, David A., MD+**
Herrin, IL 62948
Phone:(618) 993-0307
**NPI:1386739670**
Cultural Training Completed: No
Hours: [Mon, Tue, Wed, Thu, Fri] 08:00 AM - 04:30 PM
After Hours Phone Number:(618) 993-0307
Certification(s):Board Certified
Accessibility: Some Criteria Met (I P, I EB, I IB, I PA)

**Phan, Noel M, MD+**
Gender: Female
3316 Patriot Ct
Herrin, IL 62948
Phone:(618) 993-0307
**NPI:1396241311**
Cultural Training Completed: No
Hours: [Mon, Tue, Wed, Thu, Fri] 08:00 AM - 05:00 PM
Accessibility: Some Criteria Met (I P, I EB, I IB, I PA)

#### Physical Therapist

**Cheek, Nicole L, PT+**
Gender: Female
510 Lincoln Dr
Herrin, IL 62948
Phone:(618) 997-6800
**NPI:1659890069**
Cultural Training Completed: No

## IL

### Williamson

#### Physical Therapist

**Cheek, Nicole L, PT+**
Hours: [Mon, Tue, Wed, Thu, Fri] 08:00 AM - 05:00 PM
Accessibility: Details Pending (P P, P EB, P IB, P PA)

**Prather, David C, PT+**
Gender: Male
510 Lincoln Dr
Herrin, IL 62948
Phone:(618) 457-0325
**NPI:1295511848**
Cultural Training Completed: Yes
Hours: [Mon, Tue, Wed, Thu, Fri] 08:00 AM - 05:00 PM
Accessibility: Some Criteria Met (I P, I EB, I IB, I PA)

**Russell, Jacob, PT+**
Gender: Male
510 Lincoln Dr
Herrin, IL 62948
Phone:(618) 457-0325
**NPI:1356228142**
Cultural Training Completed: Yes
Hours: [Mon, Tue, Wed, Thu, Fri] 08:00 AM - 05:00 PM
Accessibility: Details Pending (P P, P EB, P IB, P PA)

#### Physician Assistant

**Anderson, Anna L, PA+**
Gender: Female
405 Rushing Dr
Herrin, IL 62948

## IL

### Williamson

#### Physician Assistant

**Anderson, Anna L, PA+**
Phone:(618) 993-3300
**NPI:1396859328**
Cultural Training Completed: No
Hours: [Mon, Tue, Wed, Thu, Fri] 08:00 AM - 05:00 PM
Accessibility: Some Criteria Met (I P, I EB, I IB, I PA)

**Behm, Michele A, PA+**
Gender: Female
3316 Patriot Ct
Herrin, IL 62948
Phone:(618) 993-0307
**NPI:1841307014**
Cultural Training Completed: No
Hours: [Mon, Tue, Wed, Thu, Fri] 08:00 AM - 04:30 PM
Certification(s):Board Certified
Accessibility: Some Criteria Met (I P, I EB, I IB, I PA)

**Cranick, Scott W, PA**
Gender: Male
201 S 14th St
Herrin, IL 62948
Phone:(618) 998-0888
**NPI:1902992050**
Cultural Training Completed: No
Hours: [Mon, Tue, Wed, Thu, Fri] 08:00 AM - 05:00 PM

## IL

### Williamson

Physician Assistant

**Cranick, Scott W, PA**
Accessibility: Some Criteria Met (P, EB, IB, PA)

**Cutler, Darrel Scott, PA**
Gender: Male
510 Lincoln Dr
Herrin, IL 62948
Phone:(618) 457-0325
**NPI:1477668093**
Cultural Training Completed: No
Hours: [Mon, Tue, Wed, Thu, Fri] 08:00 AM - 05:00 PM
Certification(s):Board Certified
Accessibility: Some Criteria Met (P, EB, IB, PA)

**Dinga, Brendan T., PA+**
Gender: Female
217 S Park Ave
Ste 2
Herrin, IL 62948
Phone:(618) 529-4455
**NPI:1265305650**
Cultural Training Completed: No
Hours: [Mon, Tue, Wed, Thu, Fri] 08:00 AM - 05:00 PM
Accessibility: Some Criteria Met (P, EB, IB, PA)

**Kidd, Laura R, PAC+**
Gender: Female
217 S Park Ave
Ste 2

## IL

### Williamson

Physician Assistant

**Kidd, Laura R, PAC+**
Herrin, IL 62948
Phone:(618) 529-4455
**NPI:1396842480**
Cultural Training Completed: Yes
Hours: [Mon, Tue, Wed, Thu, Fri] 08:00 AM - 05:00 PM
Other Language(s):English
Accessibility: Some Criteria Met (P, EB, IB, PA)

**Kleich, Mikhayla N, PA+**
Gender: Female
217 S Park Ave
Ste 2
Herrin, IL 62948
Phone:(618) 529-4455
**NPI:1437934981**
Cultural Training Completed: Yes
Hours: [Mon, Tue, Wed, Thu, Fri] 08:00 AM - 05:00 PM
Accessibility: Some Criteria Met (P, EB, IB, PA)

**Mason, David E, PA-C+**
Gender: Male
510 Lincoln Dr
Herrin, IL 62948
Phone:(618) 997-6800
**NPI:1649210766**
Cultural Training Completed: No

## IL

### Williamson

Physician Assistant

**Mason, David E, PA-C+**
Hours: [Mon, Tue, Wed, Thu, Fri] 08:00 AM - 05:00 PM
Accessibility: Some Criteria Met (P, EB, IB, PA)

**Mason, Gretchen B, PA+**
Gender: Female
510 Lincoln Dr
Herrin, IL 62948
Phone:(618) 997-6800
**NPI:1245229111**
Cultural Training Completed: No
Hours: [Mon, Tue, Wed, Thu, Fri] 08:00 AM - 05:00 PM
Accessibility: Some Criteria Met (P, EB, IB, PA)

**Nugent, John W, PA+**
Gender: Male
510 Lincoln Dr
Herrin, IL 62948
Phone:(618) 457-0325
**NPI:1033224654**
Cultural Training Completed: No
Hours: [Mon, Tue, Wed, Thu, Fri] 08:00 AM - 05:00 PM
Certification(s):Board Certified
Accessibility: Some Criteria Met (P, EB, IB, PA)

**Oakley, Micah L, PA+**
Gender: Male

## IL

### Williamson

Physician Assistant

**Oakley, Micah L, PA+**
405 Rushing Dr
Herrin, IL 62948
Phone:(618) 993-3300
**NPI:1912163189**
Cultural Training Completed: No
Hours: [Mon, Tue, Wed, Thu, Fri] 08:00 AM - 05:00 PM
Certification(s):Board Certified
Accessibility: Some Criteria Met (P, EB, IB, PA)

**Oakley, Micah L, PA+**
Gender: Male
405 Rushing Dr
Herrin, IL 62948
Phone:(618) 993-3300
**NPI:1912163189**
Cultural Training Completed: No
Hours: [Mon, Tue, Wed, Thu, Fri] 08:00 AM - 05:00 PM
Certification(s):Board Certified
Accessibility: Some Criteria Met (P, EB, IB, PA)

**Palmer, Jeremy Dale, PA-C**
Gender: Male
510 Lincoln Dr
Herrin, IL 62948
Phone:(618) 457-0325
**NPI:1386716884**
Cultural Training Completed: No

## IL

### Williamson

#### Physician Assistant

**Palmer, Jeremy Dale, PA-C**
Hours: [Mon, Tue, Wed, Thu, Fri] 08:00 AM - 05:00 PM
Accessibility: Some Criteria Met (I P, I EB, I IB, I PA)

**Townes, Emily Faith, PA+**
Gender: Female
217 S Park Ave
Ste 2
Herrin, IL 62948
Phone:(618) 529-4455
**NPI:1386387678**
Cultural Training Completed: Yes
Hours: [Mon, Tue, Wed, Thu, Fri] 08:00 AM - 05:00 PM
Accessibility: Some Criteria Met (I P, I EB, I IB, I PA)

**Ward, Lukas J, PA-C+**
Gender: Male
510 Lincoln Dr
Herrin, IL 62948
Phone:(618) 457-0325
**NPI:1003466269**
Cultural Training Completed: Yes
Hours: [Mon, Tue, Wed, Thu, Fri] 08:00 AM - 05:00 PM
Accessibility: Some Criteria Met (I P, I EB, I IB, I PA)

**Webb, Chelsea H, PA+**
Gender: Female
317 S 14th St

## IL

### Williamson

#### Physician Assistant

**Webb, Chelsea H, PA+**
Herrin, IL 62948
Phone:(618) 942-2002
**NPI:1518636489**
Cultural Training Completed: No
Hours: [Mon, Tue, Wed, Thu, Fri] 08:00 AM - 05:00 PM
Certification(s):Board Certified
Accessibility: Some Criteria Met (I P, I EB, I IB, I PA)

#### Podiatrist (Feet, Ankles)

**An, Michael Sangwoo, DPM+**
Gender: Male
408 Lincoln Dr
Herrin, IL 62948
Phone:(618) 993-0900
**NPI:1265060149**
Cultural Training Completed: No
Hours: [Mon, Tue, Wed, Thu, Fri] 08:00 AM - 04:30 PM
Accessibility: Some Criteria Met (I P, I EB, I IB, I PA)

**An, Michael Sangwoo, DPM+**
Gender: Male
408 Lincoln Dr
Ste Ab
Herrin, IL 62948
Phone:(618) 993-0900
**NPI:1265060149**
Cultural Training Completed: No

## IL

### Williamson

#### Podiatrist (Feet, Ankles)

**An, Michael Sangwoo, DPM+**
Hours: [Mon, Tue, Wed, Thu, Fri] 08:00 AM - 05:00 PM
Accessibility: Some Criteria Met (I P, I EB, I IB, I PA)

**An, Michael Sangwoo, DPM+**
Gender: Male
408 Lincoln Dr
# A&B
Herrin, IL 62948
Phone:(618) 993-0900
**NPI:1265060149**
Cultural Training Completed: No
Hours: [Mon, Tue, Wed, Thu, Fri] 08:00 AM - 05:00 PM
Accessibility: Some Criteria Met (I P, I EB, I IB, I PA)

**Brazis, Amanda L, DPM+**
Gender: Female
510 Lincoln Dr
Herrin, IL 62948
Phone:(618) 997-6800
**NPI:1528354602**
Cultural Training Completed: No
Hours: [Mon, Tue, Wed, Thu, Fri] 08:00 AM - 05:00 PM
Certification(s):Board Certified
Accessibility: Some Criteria Met (I P, I EB, P IB, I PA)

## IL

### Williamson

#### Podiatrist (Feet, Ankles)

**Duong, Cindy, DPM+**
Gender: Female
408 Lincoln Dr
Herrin, IL 62948
Phone:(618) 993-0900
**NPI:1073191656**
Cultural Training Completed: No
Hours: [Mon, Tue, Wed, Thu, Fri] 08:00 AM - 04:30 PM
Accessibility: Details Pending (P P, P EB, P IB, P PA)

**Duong, Cindy, DPM+**
Gender: Female
408 Lincoln Dr
Ste B
Herrin, IL 62948
Phone:(618) 993-0900
**NPI:1073191656**
Cultural Training Completed: No
Hours: [Mon, Tue, Wed, Thu, Fri] 08:00 AM - 05:00 PM
Accessibility: Some Criteria Met (I P, I EB, I IB, I PA)

**Duong, Cindy, DPM+**
Gender: Female
408 Lincoln Dr
# A&B
Herrin, IL 62948
Phone:(618) 993-0900
**NPI:1073191656**
Cultural Training Completed: No
Hours: [Mon, Tue, Wed, Thu, Fri] 08:00 AM - 05:00 PM

## IL

### Williamson

#### Podiatrist (Feet, Ankles)

**Duong, Cindy, DPM+**
Accessibility: Some Criteria Met (P, EB, IB, PA)

**Duong, Cindy, DPM+**
Gender: Female
408 Lincoln Dr
Ste A
Herrin, IL 62948
Phone:(618) 993-0900
**NPI:1073191656**
Cultural Training Completed: No
Hours: [Mon, Tue, Wed, Thu, Fri] 08:00 AM - 05:00 PM
Accessibility: Some Criteria Met (P, EB, IB, PA)

#### Pulmonary Disease

**Samala, Sruthi, DO+**
Gender: Female
315 S 13th St
Ste 2
Herrin, IL 62948
Phone:(618) 942-5883
**NPI:1851951123**
Cultural Training Completed: No
Hours: [Mon, Tue, Wed, Thu, Fri] 08:00 AM - 05:00 PM
Other Language(s):Hindi,Telugu
Accessibility: Some Criteria Met (P, EB, IB, PA)

**Syed, Sohaib Hasan, MD+**
Gender: Male

## IL

### Williamson

#### Pulmonary Disease

**Syed, Sohaib Hasan, MD+**
315 S 13th St
Ste 2
Herrin, IL 62948
Phone:(618) 942-5883
**NPI:1033736541**
Cultural Training Completed: Yes
Hours: [Mon, Tue, Wed, Thu, Fri] 08:00 AM - 05:00 PM
Other Language(s):Urdu
Accessibility: Some Criteria Met (P, EB, IB, PA)

**Thabet, Salem Najeh, MD+**
Gender: Male
315 S 13th St
Ste 2
Herrin, IL 62948
Phone:(618) 942-5883
**NPI:1134605538**
Cultural Training Completed: No
Hours: [Mon, Tue, Wed, Thu, Fri] 08:00 AM - 05:00 PM
Other Language(s):Arabic
Accessibility: Some Criteria Met (P, EB, IB, PA)

**Zaidi, Syeda Ramsha, MD+**
Gender: Female
315 S 13th St
Ste 2
Herrin, IL 62948
Phone:(618) 942-5883

## IL

### Williamson

#### Pulmonary Disease

**Zaidi, Syeda Ramsha, MD+**
**NPI:1588225197**
Cultural Training Completed: No
Hours: [Mon, Tue, Wed, Thu, Fri] 08:00 AM - 05:00 PM
Other Language(s):Urdu
Accessibility: Some Criteria Met (P, EB, IB, PA)

#### Surgery: Surgical Critical Care

**Reddy, Hitesh R, MD+**
Gender: Male
317 S 14th St
Herrin, IL 62948
Phone:(618) 942-2002
**NPI:1699338558**
Cultural Training Completed: No
Hours: [Mon, Tue, Wed, Thu, Fri] 08:00 AM - 05:00 PM
Other Language(s):Hindi,Kannada
Accessibility: Some Criteria Met (P, EB, IB, PA)

#### Surgery: Trauma Surgery

**Reddy, Hitesh R, MD+**
Gender: Male
317 S 14th St
Herrin, IL 62948
Phone:(618) 942-2002
**NPI:1699338558**

## IL

### Williamson

#### Surgery: Trauma Surgery

**Reddy, Hitesh R, MD+**
Cultural Training Completed: No
Hours: [Mon, Tue, Wed, Thu, Fri] 08:00 AM - 05:00 PM
Other Language(s):Hindi,Kannada
Accessibility: Some Criteria Met (P, EB, IB, PA)

#### Urology (Urinary Tract)

**Arnold, Don C, MD+**
Gender: Male
220 S Park Ave
Fl 2
Herrin, IL 62948
Phone:(618) 988-6240
**NPI:1457501926**
Cultural Training Completed: No
Hours: [Mon, Tue, Wed, Thu, Fri] 08:00 AM - 05:00 PM
Other Language(s):English
Certification(s):Board Certified
Accessibility: Some Criteria Met (P, EB, IB, PA)

**Haehn, Daniela Andrea, MD+**
Gender: Female
220 S Park Ave
Fl 2
Herrin, IL 62948
Phone:(618) 988-6240
**NPI:1053999276**

## IL

### Williamson

**Urology (Urinary Tract)**

**Haehn, Daniela Andrea, MD+**
Cultural Training Completed: No
Hours: [Mon, Tue, Wed, Thu, Fri] 08:00 AM - 05:00 PM
Other Language(s):Spanish
Accessibility: Some Criteria Met (I P, I EB, I IB, I PA)

### Johnston City

**Nurse Practitioner: Psych/Mental Health**

**Sloan, Rebecca L, APRN+**
Gender: Female
14410 Route 37
Johnston City, IL 62951
Phone:(618) 983-6911
**NPI:1770812976**
Cultural Training Completed: Yes
Hours: [Mon, Tue, Wed, Thu, Fri] 08:00 AM - 05:00 PM
Certification(s):Board Certified
Accessibility: Some Criteria Met (I P, I EB, I IB, I PA)

**Podiatrist (Feet, Ankles)**

**Serletic, Dean T, DPM+**
Gender: Male
14410 Route 37
Johnston City, IL 62951
Phone:(618) 983-6911
**NPI:1487789285**

## IL

### Williamson

**Podiatrist (Feet, Ankles)**

**Serletic, Dean T, DPM+**
Cultural Training Completed: Yes
Hours: [Mon, Tue, Wed, Thu, Fri] 08:00 AM - 05:00 PM
Certification(s):Board Certified
Accessibility: Some Criteria Met (I P, I EB, I IB, I PA)

### Marion

**Advanced Practice Midwife**

**Etheridge-Bagley, Erin L, CNM+**
Gender: Female
3408 Office Park Dr
Marion, IL 62959
Phone:(618) 997-5266
**NPI:1417340530**
Cultural Training Completed: Yes
Hours: [Mon, Tue, Wed, Thu, Fri] 09:00 AM - 06:00 PM
Accessibility: Some Criteria Met (I P, I EB, P IB, I PA)

**Jellen, Pamela S, CNM+**
Gender: Female
3408 Office Park Dr
Marion, IL 62959
Phone:(618) 997-5266
**NPI:1588105944**
Cultural Training Completed: Yes

## IL

### Williamson

**Advanced Practice Midwife**

**Jellen, Pamela S, CNM+**
Hours: [Mon, Tue, Wed, Thu, Fri] 08:00 AM - 05:00 PM
Other Language(s):English
Certification(s):Board Certified
Accessibility: Details Pending (P P, P EB, P IB, P PA)

**Rush, Krystle C., CNM+**
Gender: Female
3408 Office Park Dr
Marion, IL 62959
Phone:(618) 997-5266
**NPI:1215756671**
Cultural Training Completed: Yes
Hours: [Mon, Tue, Wed, Thu, Fri] 09:00 AM - 05:00 PM
Accessibility: Some Criteria Met (I P, I EB, I IB, I PA)

**Allergy (Allergies) & Immunology (Immune System)**

**Lehman, Jeffrey M, MD+**
Gender: Male
3331 W Deyoung St
Marion, IL 62959
Phone:(618) 998-7155
**NPI:1548261399**
Cultural Training Completed: Yes

## IL

### Williamson

**Allergy (Allergies) & Immunology (Immune System)**

**Lehman, Jeffrey M, MD+**
Hours: [Mon, Tue, Wed, Thu, Fri] 08:00 AM - 05:00 PM
Certification(s):Board Certified
Accessibility: Some Criteria Met (I P, I EB, I IB, I PA)

**Cardiology (Heart, Blood Vessels)**

**Banga, Sandeep, MD+**
Gender: Male
3905 W Ernestine Dr
Marion, IL 62959
Phone:(618) 993-5859
**NPI:1003266149**
Cultural Training Completed: No
Hours: [Mon, Tue, Wed, Thu, Fri] 08:00 AM - 05:00 PM
Accessibility: Some Criteria Met (I P, I EB, I IB, I PA)

**Clark, Nathaniel Edwin, PA+**
Gender: Male
3331 W Deyoung St
Marion, IL 62959
Phone:(618) 998-7600
**NPI:1063660074**
Cultural Training Completed: No
Hours: [Mon, Tue, Wed, Thu, Fri] 08:00 AM - 05:00 PM

## IL

### Williamson

#### Cardiology (Heart, Blood Vessels)

**Clark, Nathaniel Edwin, PA+**
Accessibility: Some Criteria Met (P, EB, IB, PA)

**Mwansa, Victor, MD+**
Gender: Male
3331 W Deyoung St
Marion, IL 62959
Phone:(618) 998-7155
**NPI:1811194244**
Cultural Training Completed: No
Hours: [Mon, Tue, Wed, Thu, Fri] 08:00 AM - 05:00 PM
Other Language(s):Spanish
Certification(s):Board Certified
Accessibility: Some Criteria Met (P, EB, IB, PA)

**Simmonds, Ro-Kaye, MD+**
Gender: Female
3905 W Ernestine Dr
Marion, IL 62959
Phone:(618) 529-4455
**NPI:1205481850**
Cultural Training Completed: No
Hours: [Mon, Tue, Wed, Thu, Fri] 08:00 AM - 05:00 PM
Accessibility: Some Criteria Met (P, EB, IB, PA)

## IL

### Williamson

#### Cardiovascular Disease (Heart, Blood Vessels)

**Banga, Sandeep, MD+**
Gender: Male
3905 W Ernestine Dr
Marion, IL 62959
Phone:(618) 993-5859
**NPI:1003266149**
Cultural Training Completed: No
Hours: [Mon, Tue, Wed, Thu, Fri] 08:00 AM - 05:00 PM
Accessibility: Some Criteria Met (P, EB, IB, PA)

**Bhattacharya, Adhiraj, MD+**
Gender: Male
3905 W Ernestine Dr
Marion, IL 62959
Phone:(618) 529-4455
**NPI:1215599493**
Cultural Training Completed: Yes
Hours: [Mon, Tue, Wed, Thu, Fri] 08:00 AM - 05:00 PM
Accessibility: Some Criteria Met (P, EB, IB, PA)

**Mar, Philip L, MD+**
Gender: Male
3331 W Deyoung St
Marion, IL 62959
Phone:(618) 998-7600
**NPI:1982999462**
Cultural Training Completed: No
Hours: [Mon, Tue, Wed, Thu, Fri] 08:00 AM - 05:00 PM

## IL

### Williamson

#### Cardiovascular Disease (Heart, Blood Vessels)

**Mar, Philip L, MD+**
Other Language(s):Mandarin, Mandarin Chinese
Certification(s):Board Certified
Accessibility: Some Criteria Met (P, EB, IB, PA)

**Mwansa, Victor, MD+**
Gender: Male
3331 W Deyoung St
Marion, IL 62959
Phone:(618) 998-7155
**NPI:1811194244**
Cultural Training Completed: No
Hours: [Mon, Tue, Wed, Thu, Fri] 08:00 AM - 05:00 PM
Other Language(s):Spanish
Certification(s):Board Certified
Accessibility: Some Criteria Met (P, EB, IB, PA)

**Ostromecki, Christopher J, MD+**
Gender: Male
3331 W Deyoung St
Marion, IL 62959
Phone:(618) 998-7155
**NPI:1497746390**
Cultural Training Completed: Yes
Hours: [Mon, Tue, Wed, Thu, Fri] 08:00 AM - 05:00 PM

## IL

### Williamson

#### Cardiovascular Disease (Heart, Blood Vessels)

**Ostromecki, Christopher J, MD+**
Accessibility: Some Criteria Met (P, EB, IB, PA)

**Pour Ghaz, Issa, MD+**
Gender: Male
3905 W Ernestine Dr
Marion, IL 62959
Phone:(618) 529-4455
**NPI:1265962450**
Cultural Training Completed: No
Hours: [Mon, Tue, Wed, Thu, Fri] 08:00 AM - 05:00 PM
Certification(s):Board Certified
Accessibility: Details Pending (P, EB, IB, PA)

#### Clinical Cardiac Electrophysiology

**Mar, Philip L, MD+**
Gender: Male
3331 W Deyoung St
Marion, IL 62959
Phone:(618) 998-7600
**NPI:1982999462**
Cultural Training Completed: No
Hours: [Mon, Tue, Wed, Thu, Fri] 08:00 AM - 05:00 PM
Other Language(s):Mandarin, Mandarin Chinese
Certification(s):Board Certified

## IL

### Williamson

**Clinical Cardiac Electrophysiology**

**Mar, Philip L, MD+**
Accessibility: Some Criteria Met (P, EB, IB, PA)

**Colon (Bowels) & Rectal Surgery (Operations)**

**Mukerji, Amar Nath, MD+**
Gender: Male
3331 W Deyoung St
Marion, IL 62959
Phone:(618) 998-7155
**NPI:1750624045**
Cultural Training Completed: No
Hours: [Mon, Tue, Wed, Thu, Fri] 08:00 AM - 05:00 PM
Other Language(s):Hindi
Certification(s):Board Certified
Accessibility: Some Criteria Met (P, EB, IB, PA)

**Critical Care Medicine**

**Thakkar, Ashish R, MD+**
Gender: Male
3331 W Deyoung St
Marion, IL 62959
Phone:(618) 998-9200
**NPI:1538456124**
Cultural Training Completed: No
Hours: [Mon, Tue, Wed, Thu, Fri] 08:00 AM - 05:00 PM

## IL

### Williamson

**Critical Care Medicine**

**Thakkar, Ashish R, MD+**
Other Language(s):English,Gujarati,Hindi,Spanish
Certification(s):Board Certified
Accessibility: Some Criteria Met (P, EB, IB, PA)

**Family Medicine (General Family Medical Care)**

**Davis, Dennon W, MD+**
Gender: Male
3411 Professional Park Dr
Marion, IL 62959
Phone:(618) 969-8630
**NPI:1689788630**
Cultural Training Completed: Yes
Hours: [Mon, Tue, Wed, Thu, Fri] 08:00 AM - 05:00 PM
Certification(s):Board Certified
Accessibility: Some Criteria Met (P, EB, IB, PA)

**Gastroenterology**

**Sein Ohn, Karen E, MD+**
Gender: Female
3331 W Deyoung St
Marion, IL 62959
Phone:(618) 998-9200
**NPI:1518119536**

## IL

### Williamson

**Gastroenterology**

**Sein Ohn, Karen E, MD+**
Cultural Training Completed: Yes
Hours: [Mon, Tue, Wed, Thu, Fri] 08:00 AM - 05:00 PM
Certification(s):Board Certified
Accessibility: Some Criteria Met (P, EB, IB, PA)

**Tibrewala, Sushilkumar M, MD+**
Gender: Male
3331 W Deyoung St
Marion, IL 62959
Phone:(618) 998-7155
**NPI:1457366858**
Cultural Training Completed: Yes
Hours: [Mon, Tue, Wed, Thu, Fri] 08:00 AM - 05:00 PM
Other Language(s):Bengali,Hindi
Certification(s):Board Certified
Accessibility: Some Criteria Met (P, EB, IB, PA)

**General Surgery**

**Baronowsky, Alex V, MD+**
Gender: Male
3331 W Deyoung St
Marion, IL 62959
Phone:(618) 998-7155
**NPI:1952711582**

## IL

### Williamson

**General Surgery**

**Baronowsky, Alex V, MD+**
Cultural Training Completed: Yes
Hours: [Mon, Tue, Wed, Thu, Fri] 08:00 AM - 05:00 PM
Other Language(s):English
Certification(s):Board Certified
Accessibility: Some Criteria Met (P, EB, IB, PA)

**Qiu, Qiong, MD+**
Gender: Female
3331 W Deyoung St
Marion, IL 62959
Phone:(618) 998-7155
**NPI:1629422340**
Cultural Training Completed: No
Hours: [Mon, Tue, Wed, Thu, Fri] 08:00 AM - 05:00 PM
Accessibility: Some Criteria Met (P, EB, IB, PA)

**Infectious Disease**

**Al Qura'an, Anood M, MD+**
Gender: Female
3331 W Deyoung St
Marion, IL 62959
Phone:(618) 998-7007
**NPI:1174204473**
Cultural Training Completed: No
Hours: [Mon, Tue, Wed, Thu, Fri] 08:00 AM - 05:00 PM

## IL

### Williamson

#### Infectious Disease

**Al Qura'an, Anood M, MD+**
Accessibility: Some Criteria Met (P, EB, IB, PA)

#### Internal Medicine (General Medical Care)

**Lehman, Jeffrey M, MD+**
Gender: Male
3331 W Deyoung St
Marion, IL 62959
Phone:(618) 998-7155
**NPI:1548261399**
Cultural Training Completed: Yes
Hours: [Mon, Tue, Wed, Thu, Fri] 08:00 AM - 05:00 PM
Certification(s):Board Certified
Accessibility: Some Criteria Met (P, EB, IB, PA)

#### Medical Oncology

**Cuartas, Alberto D, MD+**
Gender: Male
3008 Civic Circle Blvd
Marion, IL 62959
Phone:(618) 993-1030
**NPI:1740381169**
Cultural Training Completed: No
Hours: [Mon, Tue, Wed, Thu, Fri] 08:00 AM - 05:00 PM
Other Language(s):Spanish

## IL

### Williamson

#### Medical Oncology

**Cuartas, Alberto D, MD+**
Certification(s):Board Certified
Accessibility: Some Criteria Met (P, EB, IB, PA)

#### Nurse Practitioner

**Belobraydic, Jessica S, NP+**
Gender: Female
3333 W Deyoung St
Marion, IL 62959
Phone:(618) 998-7000
**NPI:1699120055**
Cultural Training Completed: Yes
Hours: [Mon, Tue, Wed, Thu, Fri] 08:00 AM - 05:00 PM
Accessibility: Some Criteria Met (P, EB, IB, PA)

**Brown, Ashley L, NP+**
Gender: Female
3905 W Ernestine Dr
Marion, IL 62959
Phone:(618) 993-5859
**NPI:1689029993**
Cultural Training Completed: No
Hours: [Mon, Tue, Wed, Thu, Fri] 08:00 AM - 05:00 PM
Certification(s):Board Certified
Accessibility: Some Criteria Met (P, EB, IB, PA)

**Edwards, Ella C, NP+**
Gender: Female

## IL

### Williamson

#### Nurse Practitioner

**Edwards, Ella C, NP+**
3333 W Deyoung St
Marion, IL 62959
Phone:(618) 998-7000
**NPI:1821348988**
Cultural Training Completed: No
Hours: [Mon, Tue, Wed, Thu, Fri] 08:00 AM - 05:00 PM
Certification(s):Board Certified
Accessibility: Some Criteria Met (P, EB, IB, PA)

**Leonberger, Ryan, NP+**
Gender: Male
3329 W Deyoung St
Marion, IL 62959
Phone:(618) 998-7177
**NPI:1134068240**
Cultural Training Completed: No
Hours: [Mon, Tue, Wed, Thu, Fri] 08:00 AM - 05:00 PM
Accessibility: Details Pending (P, EB, IB, PA)

**Roach, Emily R, FNP+**
Gender: Female
2700 W Deyoung St
Marion, IL 62959
Phone:(618) 969-8633
**NPI:1811579287**
Cultural Training Completed: No
Hours: [Mon, Tue, Wed, Thu, Fri] 08:00 AM - 05:00 PM

## IL

### Williamson

#### Nurse Practitioner

**Roach, Emily R, FNP+**
Accessibility: Some Criteria Met (P, EB, IB, PA)

**Rogers, Carla R., NP+**
Gender: Female
3331 W Deyoung St
Marion, IL 62959
Phone:(618) 998-9200
**NPI:1417555897**
Cultural Training Completed: Yes
Hours: [Mon, Tue, Wed, Thu, Fri] 08:00 AM - 05:00 PM
Accessibility: Some Criteria Met (P, EB, IB, PA)

**Shaw, Kalinda Jo, NP+**
Gender: Female
3411 Professional Park Dr
Marion, IL 62959
Phone:(618) 969-8630
**NPI:1851961635**
Cultural Training Completed: Yes
Hours: [Mon, Tue, Wed, Thu, Fri] 08:00 AM - 05:00 PM
Accessibility: Some Criteria Met (P, EB, IB, PA)

**Teriet, Mariah, NP***
Gender: Female
2808 Outer Dr
Marion, IL 62959
Phone:(618) 993-3817
**NPI:1275267262**
Cultural Training Completed: No

## IL

### Williamson

**Nurse Practitioner**

**Teriet, Mariah, NP***
Hours: [Mon, Tue, Wed, Thu, Fri] 08:00 AM - 05:00 PM, [Sat, Sun] 12:00 AM - 11:59 PM
Accessibility: Some Criteria Met (I P, I EB, I IB, I PA)

**Nurse Practitioner: Acute Care**

**DeVous, Kathy S, NP+**
Gender: Female
4501 W Deyoung St
Ste 108
Marion, IL 62959
Phone:(618) 315-6466
**NPI:1538722202**
Cultural Training Completed: No
Hours: [Mon, Tue, Wed, Thu, Fri] 08:00 AM - 05:00 PM
Accessibility: Some Criteria Met (I P, I EB, I IB, I PA)

**Nurse Practitioner: Adult Health**

**Gustavison, Casey L, NP+**
Gender: Female
3333 W Deyoung St
Marion, IL 62959
Phone:(618) 998-7000
**NPI:1508004706**
Cultural Training Completed: Yes
Hours: [Mon, Tue, Wed, Thu, Fri] 08:00 AM - 05:00 PM

## IL

### Williamson

**Nurse Practitioner: Adult Health**

**Gustavison, Casey L, NP+**
Certification(s):Board Certified
Accessibility: Some Criteria Met (I P, I EB, I IB, I PA)

**Mc Lain, Michelle Deane, NP+**
Gender: Female
3331 W Deyoung St
Marion, IL 62959
Phone:(618) 998-7155
**NPI:1104102474**
Cultural Training Completed: No
Hours: [Mon, Tue, Wed, Thu, Fri] 08:00 AM - 05:00 PM
Accessibility: Some Criteria Met (I P, I EB, I IB, I PA)

**Nurse Practitioner: Family**

**Alexander, Heather D, FNP+**
Gender: Female
2700 W Deyoung St
Marion, IL 62959
Phone:(618) 457-5330
**NPI:1992439293**
Cultural Training Completed: Yes
Hours: [Mon, Tue, Wed, Thu, Fri] 08:00 AM - 05:00 PM
Accessibility: Some Criteria Met (I P, I EB, P IB, I PA)

## IL

### Williamson

**Nurse Practitioner: Family**

**DeVous, Kathy S, NP+**
Gender: Female
4501 W Deyoung St
Ste 108
Marion, IL 62959
Phone:(618) 315-6466
**NPI:1538722202**
Cultural Training Completed: No
Hours: [Mon, Tue, Wed, Thu, Fri] 08:00 AM - 05:00 PM
Accessibility: Some Criteria Met (I P, I EB, I IB, I PA)

**Glasco, Amy Jo, NP+**
Gender: Female
3905 W Ernestine Dr
Marion, IL 62959
Phone:(618) 993-5859
**NPI:1689241309**
Cultural Training Completed: No
Hours: [Mon, Tue, Wed, Thu, Fri] 08:00 AM - 05:00 PM
Accessibility: Some Criteria Met (I P, I EB, I IB, I PA)

**Johnson, Belinda R, NP+**
Gender: Female
3331 W Deyoung St
Marion, IL 62959
Phone:(618) 998-9200
**NPI:1275285652**
Cultural Training Completed: No

## IL

### Williamson

**Nurse Practitioner: Family**

**Johnson, Belinda R, NP+**
Hours: [Mon, Tue, Wed, Thu, Fri] 08:00 AM - 05:00 PM
Accessibility: Some Criteria Met (I P, I EB, P IB, I PA)

**Oddera, Stacey E, APRN+**
Gender: Female
4501 W Deyoung St
Ste 107B
Marion, IL 62959
Phone:(866) 507-1164
**NPI:1558964080**
Cultural Training Completed: No
Hours: [Mon, Tue, Wed, Thu, Fri] 08:00 AM - 05:00 PM, [Sat, Sun] 08:00 AM - 12:00 PM
Accessibility: Details Pending (P P, P EB, P IB, P PA)

**Rogers, Carla R., NP+**
Gender: Female
3331 W Deyoung St
Marion, IL 62959
Phone:(618) 998-9200
**NPI:1417555897**
Cultural Training Completed: Yes
Hours: [Mon, Tue, Wed, Thu, Fri] 08:00 AM - 05:00 PM
Accessibility: Some Criteria Met (I P, I EB, I IB, I PA)

## IL

### Williamson

**Nurse Practitioner: Family**

**Shaw, Kalinda Jo, NP+**
Gender: Female
3411 Professional Park Dr
Marion, IL 62959
Phone:(618) 969-8630
**NPI:1851961635**
Cultural Training Completed: Yes
Hours: [Mon, Tue, Wed, Thu, Fri] 08:00 AM - 05:00 PM
Certification(s):Board Certified
Accessibility: Some Criteria Met (P, EB, IB, PA)

**Summers, Abigail M, NP+**
Gender: Female
3329 W Deyoung St
Marion, IL 62959
Phone:(618) 997-2161
**NPI:1902297435**
Cultural Training Completed: Yes
Hours: [Mon, Tue, Wed, Thu, Fri] 08:00 AM - 05:00 PM
Other Language(s):English
Accessibility: Details Pending (P, EB, IB, PA)

**Swayze, Robert M, NP+**
Gender: Male
3001 Williamson County Pkwy
Ste C

## IL

### Williamson

**Nurse Practitioner: Family**

**Swayze, Robert M, NP+**
Marion, IL 62959
Phone:(618) 969-8886
**NPI:1487014627**
Cultural Training Completed: No
Hours: [Mon, Tue, Wed, Thu, Fri] 08:00 AM - 05:00 PM
Accessibility: Details Pending (P, EB, IB, PA)

**Swayze, Robert M, NP+**
Gender: Male
3001 Williamson County Pkwy
Marion, IL 62959
Phone:(618) 969-8886
**NPI:1487014627**
Cultural Training Completed: No
Hours: [Mon, Tue, Wed, Thu, Fri] 08:00 AM - 05:00 PM
Accessibility: Details Pending (P, EB, IB, PA)

**Whipple, Justin R, NP***
Gender: Male
2808 Outer Dr
Marion, IL 62959
Phone:(618) 993-3817
**NPI:1225629975**
Cultural Training Completed: No
Hours: [Mon, Tue, Wed, Thu, Fri] 08:00 AM -

## IL

### Williamson

**Nurse Practitioner: Family**

**Whipple, Justin R, NP***
05:00 PM, [Sat, Sun] 12:00 AM - 11:59 PM
Accessibility: Some Criteria Met (P, EB, IB, PA)

**Nurse Practitioner: Pediatrics (Babies, Children)**

**Xanders, Margaret, NP+**
Gender: Female
3412 Office Park Dr
Marion, IL 62959
Phone:(618) 993-0404
**NPI:1710798830**
Cultural Training Completed: Yes
Hours: [Mon, Tue, Wed, Thu, Fri] 08:00 AM - 05:00 PM
Accessibility: Some Criteria Met (P, EB, IB, PA)

**Nurse Practitioner: Psych/Mental Health**

**Khan, Kasey D, NP+**
Gender: Female
3106 Outer Dr
Marion, IL 62959
Phone:(618) 997-4332
**NPI:1093206856**
Cultural Training Completed: Yes
Hours: [Mon, Tue, Wed, Thu, Fri] 08:00 AM - 05:00 PM
Other Language(s):English

## IL

### Williamson

**Nurse Practitioner: Psych/Mental Health**

**Khan, Kasey D, NP+**
Accessibility: Some Criteria Met (P, EB, IB, PA)

**Khan, Kasey D, NP+**
Gender: Female
3106 Outer Dr
# 200
Marion, IL 62959
Phone:(618) 997-4332
**NPI:1093206856**
Cultural Training Completed: Yes
Hours: [Mon, Tue, Wed, Thu, Fri] 08:00 AM - 05:00 PM
Other Language(s):English
Accessibility: Details Pending (P, EB, IB, PA)

**Obstetrics & Gynecology (Pregnancy, Women's Health)**

**Beyer-Nolen, Elisabeth G, MD+**
Gender: Female
3408 Office Park Dr
Marion, IL 62959
Phone:(618) 997-5266
**NPI:1306853684**
Cultural Training Completed: Yes
Hours: [Mon, Tue, Wed, Thu, Fri] 09:00 AM - 05:00 PM
Other Language(s):English
Certification(s):Board Certified

## IL

### Williamson

#### Obstetrics & Gynecology (Pregnancy, Women's Health)

**Beyer-Nolen, Elisabeth G, MD+**
Accessibility: Some Criteria Met (P, EB, IB, PA)

**Bishop, Donald K, MD+**
Gender: Male
3408 Office Park Dr
Marion, IL 62959
Phone:(844) 872-6249
**NPI:1801861380**
Cultural Training Completed: Yes
Hours: [Mon, Tue, Wed, Thu, Fri] 08:00 AM - 05:00 PM
Certification(s):Board Certified
Accessibility: Some Criteria Met (P, EB, IB, PA)

**Boyd, Emily B, MD+**
Gender: Female
3408 Office Park Dr
Marion, IL 62959
Phone:(844) 872-6249
**NPI:1730257924**
Cultural Training Completed: Yes
Hours: [Mon, Tue, Wed, Thu, Fri] 08:00 AM - 05:00 PM
Other Language(s):English
Certification(s):Board Certified

## IL

### Williamson

#### Obstetrics & Gynecology (Pregnancy, Women's Health)

**Boyd, Emily B, MD+**
Accessibility: Some Criteria Met (P, EB, IB, PA)

**Schifano, Michael J, DO+**
Gender: Male
3408 Office Park Dr
Marion, IL 62959
Phone:(618) 997-5266
**NPI:1679507818**
Cultural Training Completed: No
Hours: [Mon, Tue, Wed, Thu, Fri] 08:00 AM - 05:00 PM
Other Language(s):English,Spanish
Certification(s):Board Certified
Accessibility: Details Pending (P, EB, IB, PA)

#### Orthopaedic Surgery

**Beyer, Craig A, MD+**
Gender: Male
3329 W Deyoung St
Marion, IL 62959
Phone:(618) 997-2161
**NPI:1437134731**
Cultural Training Completed: No
Hours: [Mon, Tue, Wed, Thu, Fri] 08:00 AM - 05:00 PM
Certification(s):Board Certified

## IL

### Williamson

#### Orthopaedic Surgery

**Beyer, Craig A, MD+**
Accessibility: Some Criteria Met (P, EB, IB, PA)

#### Pediatrics (Babies, Children)

**Dabrowski, Lukasz, MD+**
Gender: Male
3106 Outer Dr
Marion, IL 62959
Phone:(800) 457-1393
**NPI:1467711796**
Cultural Training Completed: No
Hours: [Mon, Tue, Wed, Thu, Fri] 08:00 AM - 05:00 PM
Other Language(s):Spanish,Polish
Certification(s):Board Certified
Accessibility: Some Criteria Met (P, EB, IB, PA)

**Lehman, Jeffrey M, MD+**
Gender: Male
3331 W Deyoung St
Marion, IL 62959
Phone:(618) 998-7155
**NPI:1548261399**
Cultural Training Completed: Yes
Hours: [Mon, Tue, Wed, Thu, Fri] 08:00 AM - 05:00 PM
Certification(s):Board Certified

## IL

### Williamson

#### Pediatrics (Babies, Children)

**Lehman, Jeffrey M, MD+**
Accessibility: Some Criteria Met (P, EB, IB, PA)

#### Pediatrics (Babies, Children) Adolescent Medicine

**Dabrowski, Lukasz, MD+**
Gender: Male
3106 Outer Dr
Marion, IL 62959
Phone:(800) 457-1393
**NPI:1467711796**
Cultural Training Completed: No
Hours: [Mon, Tue, Wed, Thu, Fri] 08:00 AM - 05:00 PM
Other Language(s):Spanish,Polish
Certification(s):Board Certified
Accessibility: Some Criteria Met (P, EB, IB, PA)

#### Physical Therapist

**Alstat, Lucas, PT+**
Gender: Male
2907 Williamson County Pkwy
Marion, IL 62959
Phone:(618) 998-9894
**NPI:1497060685**
Cultural Training Completed: No

## IL

### Williamson

#### Physical Therapist

**Alstat, Lucas, PT+**
Hours: [Mon, Tue, Wed, Thu, Fri] 08:00 AM - 05:00 PM
After Hours Phone Number:(618) 998-9894
Accessibility: Details Pending (P, EB, IB, PA)

**Fortier-Jones, Jaime S, PT+**
Gender: Female
442 Comfort Dr
Marion, IL 62959
Phone:(618) 364-0482
**NPI:1720230949**
Cultural Training Completed: No
Hours: [Mon, Tue, Wed, Thu, Fri] 08:00 AM - 05:00 PM
After Hours Phone Number:(618) 364-0482
Accessibility: Details Pending (P, EB, IB, PA)

**Joyner, Brian, PT+**
Gender: Male
2907 Williamson County Pkwy
Marion, IL 62959
Phone:(618) 998-9894
**NPI:1275622805**
Cultural Training Completed: No
Hours: [Mon, Tue, Wed, Thu, Fri] 08:00 AM - 05:00 PM
After Hours Phone Number:(618) 998-9894

## IL

### Williamson

#### Physical Therapist

**Joyner, Brian, PT+**
Accessibility: Details Pending (P, EB, IB, PA)

**Robinson, Robert W, PT+**
Gender: Male
2907 Williamson County Pkwy
Marion, IL 62959
Phone:(618) 998-9894
**NPI:1609065291**
Cultural Training Completed: No
Hours: [Mon, Tue, Wed, Thu, Fri] 08:00 AM - 05:00 PM
After Hours Phone Number:(618) 998-9894
Accessibility: Details Pending (P, EB, IB, PA)

#### Physician Assistant

**Barnes, Kendall, PA+**
Gender: Female
3333 W Deyoung St
Marion, IL 62959
Phone:(618) 998-7000
**NPI:1306460902**
Cultural Training Completed: No
Hours: [Mon, Tue, Wed, Thu, Fri] 08:00 AM - 05:00 PM
Accessibility: Some Criteria Met (P, EB, IB, PA)

**Burtis, Cayley, PA+**
Gender: Female
3106 Outer Dr
Marion, IL 62959

## IL

### Williamson

#### Physician Assistant

**Burtis, Cayley, PA+**
Phone:(800) 457-1393
**NPI:1043889553**
Cultural Training Completed: Yes
Hours: [Mon, Tue, Wed, Thu, Fri] 08:00 AM - 05:00 PM
Accessibility: Some Criteria Met (P, EB, IB, PA)

**Clark, Nathaniel Edwin, PA+**
Gender: Male
3331 W Deyoung St
Marion, IL 62959
Phone:(618) 998-7600
**NPI:1063660074**
Cultural Training Completed: No
Hours: [Mon, Tue, Wed, Thu, Fri] 08:00 AM - 05:00 PM
Certification(s):Board Certified
Accessibility: Some Criteria Met (P, EB, IB, PA)

**Farris, Corrie Lynn, PA+**
Gender: Female
3905 W Ernestine Dr
Marion, IL 62959
Phone:(618) 993-5859
**NPI:1992280598**
Cultural Training Completed: Yes
Hours: [Mon, Tue, Wed, Thu, Fri] 08:00 AM - 05:00 PM

## IL

### Williamson

#### Physician Assistant

**Farris, Corrie Lynn, PA+**
Accessibility: Some Criteria Met (P, EB, IB, PA)

**Feather, Lisa K, PA-C+**
Gender: Female
3333 W Deyoung St
Marion, IL 62959
Phone:(618) 998-7000
**NPI:1477554228**
Cultural Training Completed: No
Hours: [Mon, Tue, Wed, Thu, Fri] 08:00 AM - 05:00 PM
Accessibility: Some Criteria Met (P, EB, IB, PA)

**Gunn, Jalynn, PA+**
Gender: Female
1200 W Deyoung St
Marion, IL 62959
Phone:(618) 993-5686
**NPI:1215775598**
Cultural Training Completed: No
Hours: [Mon, Tue, Wed, Thu, Fri] 08:00 AM - 05:00 PM
Accessibility: Some Criteria Met (P, EB, IB, PA)

**Johnson, Nicole A, PAC+**
Gender: Female
3333 W Deyoung St
Marion, IL 62959
Phone:(618) 998-7000
**NPI:1033250576**

## IL

### Williamson

#### Physician Assistant

**Johnson, Nicole A, PAC+**
Cultural Training Completed: Yes
Hours: [Mon, Tue, Wed, Thu, Fri] 08:00 AM - 05:00 PM
Other Language(s):English
Accessibility: Some Criteria Met (I P, I EB, I IB, I PA)

**Kidd, Laura R, PAC+**
Gender: Female
3905 W Ernestine Dr
Marion, IL 62959
Phone:(618) 529-4455
**NPI:1396842480**
Cultural Training Completed: Yes
Hours: [Mon, Tue, Wed, Thu, Fri] 08:00 AM - 05:00 PM
Other Language(s):English
Accessibility: Some Criteria Met (I P, I EB, I IB, I PA)

**Kleich, Mikhayla N, PA+**
Gender: Female
3905 W Ernestine Dr
Marion, IL 62959
Phone:(618) 993-5859
**NPI:1437934981**
Cultural Training Completed: Yes
Hours: [Mon, Tue, Wed, Thu, Fri] 08:00 AM - 05:00 PM

## IL

### Williamson

#### Physician Assistant

**Kleich, Mikhayla N, PA+**
Accessibility: Some Criteria Met (I P, I EB, I IB, I PA)

**Leithliter, Stacey A, PA+**
Gender: Female
3331 W Deyoung St
Marion, IL 62959
Phone:(618) 998-7155
**NPI:1437208410**
Cultural Training Completed: Yes
Hours: [Mon, Tue, Wed, Thu, Fri] 08:00 AM - 05:00 PM
Other Language(s):English
Accessibility: Some Criteria Met (I P, I EB, I IB, I PA)

**Smith, Tommie S, PA+**
Gender: Female
3331 W Deyoung St
Marion, IL 62959
Phone:(618) 998-7155
**NPI:1265635957**
Cultural Training Completed: No
Hours: [Mon, Tue, Wed, Thu, Fri] 08:00 AM - 05:00 PM
Certification(s):Board Certified
Accessibility: Some Criteria Met (I P, I EB, I IB, I PA)

**Spencer, Kaci Jo, PA+**
Gender: Female
3331 W Deyoung St

## IL

### Williamson

#### Physician Assistant

**Spencer, Kaci Jo, PA+**
Marion, IL 62959
Phone:(618) 998-7155
**NPI:1982063624**
Cultural Training Completed: Yes
Hours: [Mon, Tue, Wed, Thu, Fri] 08:00 AM - 05:00 PM
Certification(s):Board Certified
Accessibility: Some Criteria Met (I P, I EB, I IB, I PA)

**Stacey, Amy L, PA+**
Gender: Female
2700 W Deyoung St
Ste F
Marion, IL 62959
Phone:(618) 457-5330
**NPI:1962041830**
Cultural Training Completed: No
Hours: [Mon, Tue, Wed, Thu, Fri] 08:00 AM - 05:00 PM
Certification(s):Board Certified
Accessibility: Details Pending (P P, P EB, P IB, P PA)

**Townes, Emily Faith, PA+**
Gender: Female
3905 W Ernestine Dr
Marion, IL 62959
Phone:(618) 993-5859
**NPI:1386387678**
Cultural Training Completed: Yes

## IL

### Williamson

#### Physician Assistant

**Townes, Emily Faith, PA+**
Hours: [Mon, Tue, Wed, Thu, Fri] 08:00 AM - 05:00 PM
Accessibility: Some Criteria Met (I P, I EB, I IB, I PA)

#### Podiatrist (Feet, Ankles)

**Cook, Mitchell A., DPM+**
Gender: Male
3329 W Deyoung St
Marion, IL 62959
Phone:(618) 997-2161
**NPI:1285920835**
Cultural Training Completed: Yes
Hours: [Mon, Tue, Wed, Thu, Fri] 08:00 AM - 05:00 PM
Accessibility: Some Criteria Met (I P, I EB, I IB, I PA)

**Cook, Mitchell A., DPM+**
Gender: Male
3329 W Deyoung St
Marion, IL 62959
Phone:(618) 767-6050
**NPI:1285920835**
Cultural Training Completed: Yes
Hours: [Mon, Tue, Wed, Thu, Fri] 08:00 AM - 05:00 PM
Accessibility: Some Criteria Met (I P, I EB, I IB, I PA)

## IL

### Williamson

#### Public Health or Welfare

**Franklin-Williamson Bi-County Health Department**
8160 Express Dr
Marion, IL 62959
Phone:(618) 993-8111
**NPI:1770995490**
Cultural Training Completed: No
Hours: [Mon, Tue, Wed, Thu, Fri] 08:00 AM - 05:00 PM
Accessibility: Some Criteria Met (P, EB, IB, PA)

#### Pulmonary Disease

**Alvarez, Vanessa M, MD+**
Gender: Female
3331 W Deyoung St
Marion, IL 62959
Phone:(618) 998-9200
**NPI:1023034196**
Cultural Training Completed: No
Hours: [Mon, Tue, Wed, Thu, Fri] 08:00 AM - 05:00 PM
Other Language(s):Spanish
Certification(s):Board Certified
Accessibility: Some Criteria Met (P, EB, IB, PA)

**Mir, Wasey Ali Yadullahi, MD+**
Gender: Male
3331 W Deyoung St
Marion, IL 62959

## IL

### Williamson

#### Pulmonary Disease

**Mir, Wasey Ali Yadullahi, MD+**
Phone:(618) 998-7155
**NPI:1972098804**
Cultural Training Completed: No
Hours: [Mon, Tue, Wed, Thu, Fri] 08:00 AM - 05:00 PM
Other Language(s):Hindi,Telugu,Urdu
Accessibility: Some Criteria Met (P, EB, IB, PA)

**Thakkar, Ashish R, MD+**
Gender: Male
3331 W Deyoung St
Marion, IL 62959
Phone:(618) 998-9200
**NPI:1538456124**
Cultural Training Completed: No
Hours: [Mon, Tue, Wed, Thu, Fri] 08:00 AM - 05:00 PM
Other Language(s):English,Gujarati,Hindi,Spanish
Certification(s):Board Certified
Accessibility: Some Criteria Met (P, EB, IB, PA)

#### Sleep Medicine

**Brown, Terry M, DO**
Gender: Male
8305 Express Dr
Ste C
Marion, IL 62959

## IL

### Williamson

#### Sleep Medicine

**Brown, Terry M, DO**
Phone:(618) 993-0086
**NPI:1811085293**
Cultural Training Completed: Yes
Hours: [Mon, Tue, Wed, Thu, Fri] 08:00 AM - 05:00 PM
Other Language(s):Spanish,English
Certification(s):Board Certified
Accessibility: Details Pending (P, EB, IB, PA)

#### Speech-Language Pathologist

**Butler, Jill C, SLP+**
Gender: Female
4505 W Deyoung St
Ste 203C0
Marion, IL 62959
Phone:(618) 283-2222
**NPI:1144325218**
Cultural Training Completed: No
Hours: [Mon, Tue, Wed, Thu, Fri] 08:00 AM - 05:00 PM
Accessibility: Details Pending (P, EB, IB, PA)

**King, Heather, SLP+**
Gender: Female
2907 Williamson County Pkwy
Marion, IL 62959
Phone:(618) 998-9894
**NPI:1215070859**

## IL

### Williamson

#### Speech-Language Pathologist

**King, Heather, SLP+**
Cultural Training Completed: No
Hours: [Mon, Tue, Wed, Thu, Fri] 08:00 AM - 05:00 PM
After Hours Phone Number:(618) 998-9894
Accessibility: Details Pending (P, EB, IB, PA)

**Tunget, Roberta J, SLP+**
Gender: Female
523 E Everett St
Marion, IL 62959
Phone:(618) 534-1860
**NPI:1053653303**
Cultural Training Completed: No
Hours: [Mon, Tue, Wed, Thu, Fri] 08:00 AM - 05:00 PM
After Hours Phone Number:(618) 534-1860
Other Language(s):English
Accessibility: Details Pending (P, EB, IB, PA)

**Vagner, Adam J, MS+**
Gender: Male
4505 W Deyoung St
Ste 203C0
Marion, IL 62959
Phone:(618) 283-2222
**NPI:1437943610**
Cultural Training Completed: No

## IL

### Williamson

**Speech-Language Pathologist**

**Vagner, Adam J, MS+**
Hours: [Mon, Tue, Wed, Thu, Fri] 08:00 AM - 05:00 PM
Accessibility: Details Pending (P, P EB, P IB, P PA)

**Surgery: Surgical Critical Care**

**Baronowsky, Alex V, MD+**
Gender: Male
3331 W Deyoung St
Marion, IL 62959
Phone:(618) 998-7155
**NPI:1952711582**
Cultural Training Completed: Yes
Hours: [Mon, Tue, Wed, Thu, Fri] 08:00 AM - 05:00 PM
Other Language(s):English
Certification(s):Board Certified
Accessibility: Some Criteria Met (I P, I EB, I IB, I PA)

**Thoracic Surgery (Operations of the Heart And Chest)**

**Erickson, Brian A, MD+**
Gender: Male
3333 W Deyoung St
Marion, IL 62959
Phone:(618) 998-7000
**NPI:1629064225**

## IL

### Williamson

**Thoracic Surgery (Operations of the Heart And Chest)**

**Erickson, Brian A, MD+**
Cultural Training Completed: Yes
Hours: [Mon, Tue, Wed, Thu, Fri] 08:00 AM - 05:00 PM
Other Language(s):English
Certification(s):Board Certified
Accessibility: Some Criteria Met (I P, I EB, I IB, I PA)

**Urology (Urinary Tract)**

**Hatchett, Robert L, MD+**
Gender: Male
3401 Heartland St
Marion, IL 62959
Phone:(618) 998-8500
**NPI:1336210624**
Cultural Training Completed: Yes
Hours: [Mon, Tue, Wed, Thu, Fri] 08:00 AM - 05:00 PM
Other Language(s):English
Accessibility: Details Pending (P P, P EB, P IB, P PA)

**Urology (Urinary Tract): Pediatric (Babies, Children)**

**Hatchett, Robert L, MD+**
Gender: Male

## IL

### Williamson

**Urology (Urinary Tract): Pediatric (Babies, Children)**

**Hatchett, Robert L, MD+**
3401 Heartland St
Marion, IL 62959
Phone:(618) 998-8500
**NPI:1336210624**
Cultural Training Completed: Yes
Hours: [Mon, Tue, Wed, Thu, Fri] 08:00 AM - 05:00 PM
Other Language(s):English
Certification(s):Board Certified
Accessibility: Details Pending (P P, P EB, P IB, P PA)

## IL

### Alexander

### Cairo

Clinic/Center: Health Service

**Southern Seven Health Department**
3014 Elm St
Cairo, IL 62914
Phone:(618) 734-4167
**NPI:1255499463**
Website: https://carle.org
Cultural Training Completed: Yes
Hours: [Mon, Tue, Wed, Thu, Fri] 08:00 AM - 05:00 PM
Accessibility: Some Criteria Met (P, EB, IB, PA)

Clinic/Center: Rehabilitation, Substance Use Disorder

**Alexander County Office**
1401 Washington Ave
Cairo, IL 62914
Phone:(618) 734-2665
**NPI:1023478617**
Cultural Training Completed: No
Hours: [Mon, Tue, Wed, Thu, Fri] 08:00 AM - 05:00 PM
Accessibility: Some Criteria Met (P, EB, IB, PA)

Federally Qualified Health Center (FQHC)

**Cairo Diagnostic Center**
13289 Kessler Rd

## IL

### Alexander

Federally Qualified Health Center (FQHC)

**Cairo Diagnostic Center**
Cairo, IL 62914
Phone:(618) 734-1500
**NPI:1710979588**
Website: http://www.chesi.org/
Cultural Training Completed: No
Hours: [Mon, Tue, Wed, Thu, Fri] 08:00 AM - 05:00 PM
Accessibility: Some Criteria Met (P, EB, IB, PA)

**Cairo Mega Clinic**
13245 Kessler Rd
Cairo, IL 62914
Phone:(618) 734-4400
**NPI:1710979588**
Website: http://www.chesi.org/
Cultural Training Completed: No
Hours: [Mon, Wed, Thu, Fri] 08:00 AM - 05:00 PM
Accessibility: Details Pending (P, EB, IB, PA)

**Community Health and Emergency Services, Inc**
13245 Kessler Rd
Cairo, IL 62914
Phone:(618) 734-4400
**NPI:1568454130**
Website: https://www.chesi.org/

## IL

### Alexander

Federally Qualified Health Center (FQHC)

**Community Health and Emergency Services, Inc**
Cultural Training Completed: No
Hours: [Mon, Tue, Wed, Thu, Fri] 08:00 AM - 05:00 PM
Other Language(s):English
Accessibility: Details Pending (P, EB, IB, PA)

**Hardin County Medical Clinic**
IL Route 146, Building 2
Cairo, IL 62914
Phone:(618) 285-6191
**NPI:1710979588**
Website: http://www.chesi.org/
Cultural Training Completed: No
Hours: [Mon, Tue, Wed, Thu, Fri] 08:00 AM - 05:00 PM
Accessibility: Details Pending (P, EB, IB, PA)

### Tamms

Federally Qualified Health Center (FQHC)

**Tamms Health Center**
290 Railroad St
Tamms, IL 62988
Phone:(618) 747-2391
**NPI:1114919685**

## IL

### Alexander

Federally Qualified Health Center (FQHC)

**Tamms Health Center**
Website: https://www.chesi.org/
Cultural Training Completed: No
Hours: [Mon, Tue, Wed, Thu, Fri] 08:00 AM - 05:00 PM
Other Language(s):English
Accessibility: Details Pending (P, EB, IB, PA)

**Tamms Health Center**
290 Railroad St
Tamms, IL 62988
Phone:(618) 747-2391
**NPI:1710979588**
Website: http://www.chesi.org/
Cultural Training Completed: No
Hours: [Tue, Wed] 08:30 AM - 05:00 PM, Fri 08:30 AM - 12:00 PM
Accessibility: Details Pending (P, EB, IB, PA)

### Bond

### Greenville

Clinic/Center: Rehabilitation, Substance Use Disorder

**Bond County Health Department**
1520 S 4th St
Greenville, IL 62246
Phone:(618) 664-1442

## IL

### Bond

Clinic/Center: Rehabilitation, Substance Use Disorder

**Bond County Health Department**
**NPI:1457435463**
Website: https://www.bchd.us/
Cultural Training Completed: No
Hours: [Mon, Tue, Wed, Thu, Fri] 08:00 AM - 05:00 PM
Accessibility: Some Criteria Met (P, EB, IB, PA)

Multi-Specialty Group

**SBL Greenville Family Medicine**
1000 Red Ball Trl
Greenville, IL 62246
Phone:(217) 258-2581
**NPI:1568581379**
Website: https://www.sarahbush.org
Cultural Training Completed: No
Hours: [Mon, Tue, Wed, Thu, Fri] 08:00 AM - 05:00 PM
Accessibility: Details Pending (P, EB, IB, PA)

Rural Health Center (RHC)

**Greenville Family Medicine,Llc**
1000 Red Ball Trl
Greenville, IL 62246
Phone:(618) 664-1240

## IL

### Bond

Rural Health Center (RHC)

**Greenville Family Medicine,Llc**
**NPI:1396336970**
Cultural Training Completed: No
Hours: [Mon, Tue, Wed, Thu, Fri] 08:00 AM - 05:00 PM, Sat 08:00 AM - 10:00 AM
Accessibility: Details Pending (P, EB, IB, PA)

**Heartland Womens Healthcare**
150 Health Care Dr
Greenville, IL 62246
Phone:(618) 997-5266
**NPI:1801280409**
Website: www.sih.net
Cultural Training Completed: No
Hours: [Mon, Tue, Wed, Thu, Fri] 08:00 AM - 05:00 PM
Accessibility: Details Pending (P, EB, IB, PA)

**SBL Greenville Family Medicine**
1000 Red Ball Trl
Greenville, IL 62246
Phone:(618) 664-1240
**NPI:1811858970**
Cultural Training Completed: No
Hours: [Mon, Tue, Wed, Thu, Fri] 08:00 AM - 05:00 PM

## IL

### Bond

Rural Health Center (RHC)

**SBL Greenville Family Medicine**
Accessibility: Some Criteria Met (P, EB, IB, PA)

### Clay

### Clay City

Clinic/Center: Mental Health (Including Community Mental Health Center)

**Berkshire Hathaway Specialty Ins Co**
800 Kelly Dr SW
Clay City, IL 62824
Phone:(217) 347-7179
**NPI:1306408943**
Cultural Training Completed: No
Hours: [Thu, Fri] 08:00 AM - 05:00 PM
Accessibility: Details Pending (P, EB, IB, PA)

Clinic/Center: Rehabilitation, Substance Use Disorder

**Berkshire Hathaway Specialty Ins Co**
800 Kelly Dr SW
Clay City, IL 62824
Phone:(217) 347-7179
**NPI:1497317051**
Cultural Training Completed: No
Hours: [Thu, Fri] 08:00 AM - 05:00 PM

## IL

### Clay

Clinic/Center: Rehabilitation, Substance Use Disorder

**Berkshire Hathaway Specialty Ins Co**
Accessibility: Details Pending (P, EB, IB, PA)

Rural Health Center (RHC)

**Clay City Medical Clinic**
800 Kelly Dr SW
Clay City, IL 62824
Phone:(618) 662-1651
**NPI:1811946411**
Website: https://claycountyhospital.org
Cultural Training Completed: No
Hours: [Mon, Tue, Wed, Thu, Fri] 08:00 AM - 05:00 PM
Other Language(s):English
Accessibility: Details Pending (P, EB, IB, PA)

**Clay City Medical Clinic**
939 Sunset Rd SW
Clay City, IL 62824
Phone:(618) 662-2191
**NPI:1811946411**
Website: https://claycountyhospital.org
Cultural Training Completed: No

## IL

### Clay

Rural Health Center (RHC)

**Clay City Medical Clinic**
Hours: [Mon, Tue, Wed, Thu, Fri] 08:00 AM - 05:00 PM
Accessibility: Details Pending (P, EB, IB, PA)

**Clay City Medical Clinic**
939 Sunset Rd SW
Clay City, IL 62824
Phone:(618) 662-2191
**NPI:1871950550**
Website: https://claycountyhospital.org
Cultural Training Completed: No
Hours: [Mon, Tue, Wed, Thu, Fri] 08:00 AM - 06:00 PM
Accessibility: Some Criteria Met (P, EB, IB, PA)

**Clay County Hospital Clay City Clinic**
800 Kelly Dr SW
Clay City, IL 62824
Phone:(618) 662-2191
**NPI:1871950550**
Website: https://claycountyhospital.org
Cultural Training Completed: Yes
Hours: [Mon, Tue, Fri] 08:00 AM - 05:00 PM, [Wed, Thu] 07:00 AM - 05:30 PM

## IL

### Clay

Rural Health Center (RHC)

**Clay County Hospital Clay City Clinic**
Accessibility: Details Pending (P, EB, IB, PA)

### Flora

Federally Qualified Health Center (FQHC)

**Christopher Greater Area Rural Health Planning Corporation**
201 E North Ave
Flora, IL 62839
Phone:(618) 662-8386
Website: https://www.crhpc.org/
Cultural Training Completed: No
Hours: [Mon, Tue, Wed, Thu, Fri] 08:00 AM - 05:00 PM
Other Language(s):English
Accessibility: Details Pending (P, EB, IB, PA)

**Clay Medical Center**
165 Kinnaman Dr
Flora, IL 62839
Phone:(618) 662-8386
**NPI:1073816542**
Website: https://www.crhpc.org/
Cultural Training Completed: No
Hours: [Mon, Tue, Wed, Thu, Fri] 08:00 AM - 05:00 PM

## IL

### Clay

Federally Qualified Health Center (FQHC)

**Clay Medical Center**
Accessibility: Details Pending (P, EB, IB, PA)

**Clay Medical Center**
201 E North Ave
Flora, IL 62839
Phone:(618) 662-8386
**NPI:1144200825**
Website: https://www.crhpc.org
Cultural Training Completed: No
Hours: [Mon, Tue, Wed, Thu, Fri] 08:00 AM - 05:00 PM
Accessibility: Details Pending (P, EB, IB, PA)

**Clay Medical Center**
165 Kinnaman Dr
Flora, IL 62839
Phone:(618) 662-8386
**NPI:1144200825**
Website: https://www.crhpc.org
Cultural Training Completed: No
Hours: [Mon, Tue, Wed, Thu, Fri] 08:00 AM - 05:00 PM
Accessibility: Details Pending (P, EB, IB, PA)

**Clay Medical Center**
165 Kinnaman Dr
Flora, IL 62839
Phone:(618) 662-8386
**NPI:1528048105**

## IL

### Clay

Federally Qualified Health Center (FQHC)

**Clay Medical Center**
Website: https://www.crhpc.org
Cultural Training Completed: No
Hours: [Mon, Tue, Wed, Thu, Fri] 08:00 AM - 05:00 PM
Other Language(s):English
Accessibility: Details Pending (P, EB, IB, PA)

**Clay Medical Center**
201 E North Ave
Flora, IL 62839
Phone:(618) 662-8386
**NPI:1528048105**
Website: https://www.crhpc.org
Cultural Training Completed: No
Hours: [Mon, Tue, Wed, Thu, Fri] 08:00 AM - 05:00 PM
Other Language(s):English
Accessibility: Some Criteria Met (P, EB, IB, PA)

**Clay Medical Center**
165 Kinnaman Dr
Flora, IL 62839
Phone:(618) 662-8386
**NPI:1902170632**
Website: https://www.crhpc.org
Cultural Training Completed: No

## IL

### Clay

**Federally Qualified Health Center (FQHC)**

**Clay Medical Center**
Hours: [Mon, Tue, Wed, Thu, Fri] 08:00 AM - 05:00 PM
Accessibility: Details Pending (P, EB, IB, PA)

**Clay Medical Center**
201 E North Ave
Flora, IL 62839
Phone:(618) 662-8386
**NPI:1902170632**
Website: https://www.crhpc.org
Cultural Training Completed: No
Hours: [Mon, Tue, Wed, Thu, Fri] 08:00 AM - 05:00 PM
Accessibility: Details Pending (P, EB, IB, PA)

**Clay Medical Center (FQHC)**
201 E North Ave
Flora, IL 62839
Phone:(618) 662-8386
**NPI:1871867507**
Website: https://www.crhpc.org/
Cultural Training Completed: No
Hours: [Mon, Tue, Wed, Thu, Fri] 08:00 AM - 05:00 PM
Accessibility: Details Pending (P, EB, IB, PA)

## IL

### Clay

**Federally Qualified Health Center (FQHC)**

**Community Health Care, Inc.**
929 Stacey Burk Dr
Flora, IL 62839
Phone:(563) 336-3000
**NPI:1932193224**
Website: www.chcqca.org
Cultural Training Completed: No
Hours: [Mon, Tue, Wed, Thu, Fri] 08:00 AM - 05:00 PM
Other Language(s):Spanish,Vietnamese,American Sign Language,English
Accessibility: Details Pending (P, EB, IB, PA)

**Comprehensive Therapeutics LTD**
1003 W 4th St
Flora, IL 62839
Phone:(864) 244-3626
**NPI:1932193224**
Website: www.chcqca.org
Cultural Training Completed: No
Hours: [Mon, Tue, Wed, Thu, Fri] 08:00 AM - 05:00 PM
Accessibility: Details Pending (P, EB, IB, PA)

**Multi-Specialty Group**

**Springfield Clinic Flora Rural Health**
501 N Main St

## IL

### Clay

**Multi-Specialty Group**

**Springfield Clinic Flora Rural Health**
Flora, IL 62839
Phone:(618) 403-5040
**NPI:1053508960**
Cultural Training Completed: No
Hours: [Mon, Tue, Wed, Thu, Fri] 08:00 AM - 05:00 PM
Accessibility: Some Criteria Met (P, EB, IB, PA)

**Springfield Clinic Flora Rural Health**
501 N Main St
Flora, IL 62839
Phone:(318) 403-5040
**NPI:1780638478**
Website: http://www.springfieldclinic.com
Cultural Training Completed: No
Hours: [Mon, Tue, Wed, Thu, Fri] 08:00 AM - 05:00 PM
Other Language(s):English
Accessibility: Some Criteria Met (P, EB, IB, PA)

**Springfield Clinic, LLP**
501 N Main St
Flora, IL 62839
Phone:(618) 403-5040
**NPI:1780638478**
Website: http://www.springfieldclinic.com

## IL

### Clay

**Multi-Specialty Group**

**Springfield Clinic, LLP**
Cultural Training Completed: No
Hours: [Mon, Tue, Wed, Thu, Fri] 08:00 AM - 05:00 PM
Other Language(s):English
Accessibility: Some Criteria Met (P, EB, IB, PA)

**Rural Health Center (RHC)**

**Clay County Hospital**
911 Stacey Burk Dr
Flora, IL 62839
Phone:(618) 662-2131
**NPI:1811946411**
Website: https://claycountyhospital.org
Cultural Training Completed: No
Hours: [Mon, Tue, Wed, Thu, Fri] 08:00 AM - 05:00 PM
Other Language(s):English
Accessibility: Details Pending (P, EB, IB, PA)

**Clay County Hospital Medical Clinic**
929 Stacey Burk Dr
Flora, IL 62839
Phone:(618) 508-8020
**NPI:1811946411**
Website: https://claycountyhospital.org

## IL

### Clay

Rural Health Center (RHC)

**Clay County Hospital Medical Clinic**
Cultural Training Completed: Yes
Hours: [Mon, Tue, Wed, Thu] 07:00 AM - 06:00 PM, Fri 07:00 AM - 05:00 PM, Sat 08:00 AM - 12:00 PM
Accessibility: Some Criteria Met (P, EB, IB, PA)

**Springfield Clinic Flora Rural Health**
501 N Main St
Flora, IL 62839
Phone:(618) 403-5040
**NPI:1053508960**
Website: https://24advancedcare.com/
Cultural Training Completed: No
Hours: [Mon, Tue, Wed, Thu, Fri] 08:00 AM - 05:00 PM
Accessibility: Some Criteria Met (P, EB, IB, PA)

**Wabash General Hospital**
929 Stacey Burk Dr
Flora, IL 62839
Phone:(618) 508-8020
**NPI:1689148892**
Website: https://www.wabashgeneral.com/
Cultural Training Completed: No

## IL

### Clay

Rural Health Center (RHC)

**Wabash General Hospital**
Hours: [Mon, Tue, Wed, Thu, Fri] 08:00 AM - 05:00 PM
Accessibility: Some Criteria Met (P, EB, IB, PA)

### Louisville

Rural Health Center (RHC)

**Louisville Medical Clinic**
935 Bryant St
Louisville, IL 62858
Phone:(618) 662-1651
**NPI:1811946411**
Website: https://claycountyhospital.org
Cultural Training Completed: No
Hours: [Mon, Tue, Wed, Thu, Fri] 08:00 AM - 05:00 PM
Other Language(s):English
Accessibility: Details Pending (P, EB, IB, PA)

**Louisville Medical Clinic**
14265 Highway 45
Louisville, IL 62858
Phone:(618) 662-2191
**NPI:1831120401**
Website: https://claycountyhospital.org

## IL

### Clay

Rural Health Center (RHC)

**Louisville Medical Clinic**
Cultural Training Completed: No
Hours: [Mon, Fri] 08:00 AM - 04:00 PM, [Tue, Wed] 08:00 AM - 05:00 PM, Thu 08:00 AM - 06:00 PM
Accessibility: Some Criteria Met (P, EB, IB, PA)

**Louisville Medical Clinic**
935 Bryant St
Louisville, IL 62858
Phone:(618) 662-2191
**NPI:1831120401**
Website: https://claycountyhospital.org
Cultural Training Completed: No
Hours: [Mon, Tue, Wed, Thu, Fri] 08:00 AM - 05:00 PM
Accessibility: Some Criteria Met (P, EB, IB, PA)

**Trinity Health and Wellness, LLC**
850 Bryant St
Louisville, IL 62858
Phone:(618) 665-7000
**NPI:1134750243**
Cultural Training Completed: No
Hours: [Mon, Tue, Wed, Thu, Fri] 08:00 AM - 05:00 PM

## IL

### Clay

Rural Health Center (RHC)

**Trinity Health and Wellness, LLC**
Accessibility: Details Pending (P, EB, IB, PA)

### Clinton

### Aviston

Clinic/Center: Rehabilitation

**RehabCare Group East Inc**
450 W 1st St
Aviston, IL 62216
Phone:(618) 228-7615
**NPI:1437323367**
Website: https://www.petersenhealthcare.net
Cultural Training Completed: No
Hours: [Mon, Tue, Wed, Thu, Fri] 08:00 AM - 05:00 PM
Accessibility: Details Pending (P, EB, IB, PA)

### Breese

Federally Qualified Health Center (FQHC)

**Rashid A Dalal MD PC**
9515 Holy Cross Ln
Ste 4
Breese, IL 62230
Phone:(618) 239-9500
**NPI:1942510508**
Website: https://www.sihf.org

## IL

### Clinton

**Federally Qualified Health Center (FQHC)**

**Rashid A Dalal MD PC**
Cultural Training Completed: No
Hours: [Mon, Tue, Wed, Thu, Fri] 08:00 AM - 05:00 PM
Accessibility: Details Pending (P, EB, IB, PA)

**Free Standing Renal Dialysis Facility (Kidney)**

**Rai North Main Breese**
160 N Main St
Breese, IL 62230
Phone:(618) 526-7370
**NPI:1770676363**
Website: https://www.crhpc.org
Cultural Training Completed: No
Hours: [Mon, Tue, Wed, Thu, Fri] 08:00 AM - 05:00 PM
Other Language(s):English
Accessibility: Details Pending (P, EB, IB, PA)

**Multi-Specialty Group**

**SBL Southern Illinois Hand Center Breese Clinic**
9515 Holy Cross Ln
Ste 2
Breese, IL 62230
Phone:(217) 347-3003
**NPI:1568581379**

## IL

### Clinton

**Multi-Specialty Group**

**SBL Southern Illinois Hand Center Breese Clinic**
Website: https://www.sarahbush.org
Cultural Training Completed: No
Hours: [Mon, Tue, Wed, Thu, Fri] 08:00 AM - 05:00 PM
Accessibility: Some Criteria Met (P, EB, IB, PA)

**SBL Southern Illinois Hand Center Breese Clinic**
1004 Health Center Drive
Ste. 2
Breese, IL 62230
Phone:(217) 347-3003
**NPI:1568581379**
Website: https://www.sarahbush.org
Cultural Training Completed: No
Hours: [Mon, Tue, Wed, Thu, Fri] 08:00 AM - 05:00 PM
Accessibility: Details Pending (P, EB, IB, PA)

**Washington University in Illinois**
9515 Holy Cross Ln
Ste 2
Breese, IL 62230
Phone:(618) 235-3687
**NPI:1871132449**

## IL

### Clinton

**Multi-Specialty Group**

**Washington University in Illinois**
Website: https://www.spartahospital.com/
Cultural Training Completed: No
Hours: [Mon, Tue, Wed, Thu, Fri] 08:00 AM - 05:00 PM
Accessibility: Some Criteria Met (P, EB, IB, PA)

**Physical Therapy (Rehabilitation)**

**APEX PHYSICAL THERAPY, LLC**
538 Mason Dr
Breese, IL 62230
Phone:(618) 623-0580
**NPI:1033166061**
Website: http://www.apexnetworkpt.com
Cultural Training Completed: No
Hours: [Mon, Tue, Wed, Thu, Fri] 08:00 AM - 05:00 PM
Accessibility: Details Pending (P, EB, IB, PA)

**Apex Physical Therapy, LLC DBA ApexNetwork Physical Therapy**
538 Mason Dr
Breese, IL 62230
Phone:(618) 623-0580
**NPI:1033166061**

## IL

### Clinton

**Physical Therapy (Rehabilitation)**

**Apex Physical Therapy, LLC DBA ApexNetwork Physical Therapy**
Website: http://www.apexnetworkpt.com
Cultural Training Completed: No
Hours: [Mon, Tue, Wed, Thu, Fri] 08:00 AM - 05:00 PM
Accessibility: Details Pending (P, EB, IB, PA)

### Carlyle

**Clinic/Center: Mental Health (Including Community Mental Health Center)**

**Community Resource Center Inc**
580 8th St
Carlyle, IL 62231
Phone:(618) 594-4581
**NPI:1538395793**
Website: https://www.crconline.info
Cultural Training Completed: Yes
Hours: [Mon, Tue, Wed, Thu, Fri] 08:00 AM - 05:00 PM
Accessibility: Details Pending (P, EB, IB, PA)

## IL

### Clinton

Clinic/Center: Rehabilitation, Substance Use Disorder

**Community Resource Center Inc**
580 8th St
Carlyle, IL 62231
Phone:(618) 594-4581
**NPI:1154599884**
Website: https://www.crconline.info/
Cultural Training Completed: Yes
Hours: [Mon, Tue, Wed, Thu, Fri] 08:00 AM - 05:00 PM
Accessibility: Details Pending (P, EB, IB, PA)

### Centralia

Rural Health Center (RHC)

**PHYSICIAN SERVICES CORP OF SOUTHERN IL**
1441 W Broadway
Centralia, IL 62801
Phone:(618) 532-9050
**NPI:1780688671**
Website: http://www.ssmhealth.com/
Cultural Training Completed: No
Hours: [Mon, Tue, Wed, Thu, Fri] 08:00 AM - 05:00 PM
Other Language(s):English

## IL

### Clinton

Rural Health Center (RHC)

**PHYSICIAN SERVICES CORP OF SOUTHERN IL**
Accessibility: Some Criteria Met (P, EB, IB, PA)

### New Baden

Clinic/Center: Rehabilitation

**RehabCare Group East Inc**
111 E Illinois St
New Baden, IL 62265
Phone:(618) 588-2147
**NPI:1437323367**
Website: https://www.petersenhealthcare.net
Cultural Training Completed: No
Hours: [Mon, Tue, Wed, Thu, Fri] 08:00 AM - 05:00 PM
Accessibility: Details Pending (P, EB, IB, PA)

Federally Qualified Health Center (FQHC)

**Clinton County Rural Health New Baden (RHC)**
211 E Hanover St
New Baden, IL 62265
Phone:(618) 526-5933
**NPI:1942510508**
Website: https://www.sihf.org
Cultural Training Completed: No

## IL

### Clinton

Federally Qualified Health Center (FQHC)

**Clinton County Rural Health New Baden (RHC)**
Hours: [Mon, Tue, Wed, Thu, Fri] 08:00 AM - 05:00 PM
Accessibility: Details Pending (P, EB, IB, PA)

### Crawford

### Oblong

Rural Health Center (RHC)

**CMH Rural Health**
1366 E 1050th Ave
Oblong, IL 62449
Phone:(618) 592-3119
**NPI:1790769073**
Website: https://www.crawfordmh.org/
Cultural Training Completed: No
Hours: [Mon, Tue, Wed, Thu, Fri] 08:00 AM - 05:00 PM
Other Language(s):English
Accessibility: Some Criteria Met (P, EB, IB, PA)

**Crawford Memorial Hospital**
1366 E 1050th Ave
Oblong, IL 62449
Phone:(618) 592-3119
**NPI:1356325633**

## IL

### Crawford

Rural Health Center (RHC)

**Crawford Memorial Hospital**
Website: https://www.crawfordmh.org/
Cultural Training Completed: No
Hours: [Mon, Tue, Wed, Thu, Fri] 08:00 AM - 04:30 PM, Sat 08:00 AM - 01:00 PM
Other Language(s):English
Accessibility: Details Pending (P, EB, IB, PA)

### Palestine

Rural Health Center (RHC)

**Crawford Memorial Hospital - Rhc**
209 E Grand Prairie St
Palestine, IL 62451
Phone:(618) 544-8500
**NPI:1538105523**
Website: https://www.crawfordmh.org/
Cultural Training Completed: No
Hours: [Mon, Tue, Wed, Thu, Fri] 08:00 AM - 05:00 PM
Other Language(s):English
Accessibility: Some Criteria Met (P, EB, IB, PA)

## IL

### Crawford

### Robinson

Federally Qualified Health Center (FQHC)

**Labor of Love Midwifery and Women's Health Services LLC**
309 N Jefferson St
Robinson, IL 62454
Phone:(618) 553-8369
**NPI:1194794917**
Website: http://www.crossinghealthcare.org/
Cultural Training Completed: No
Hours: [Mon, Tue, Wed, Thu, Fri] 08:00 AM - 05:00 PM
Accessibility: Details Pending (P, EB, IB, PA)

Free Standing Renal Dialysis Facility (Kidney)

**Robinson Dialysis Llc**
1215 N Allen St
Ste B
Robinson, IL 62454
Phone:(618) 544-7092
**NPI:1306086103**
Website: www.davita.com
Cultural Training Completed: No
Hours: [Mon, Wed, Fri] 05:00 AM - 02:00 PM, [Tue, Thu, Sun] 05:00 AM - 05:00 PM

## IL

### Crawford

Free Standing Renal Dialysis Facility (Kidney)

**Robinson Dialysis Llc**
Accessibility: Details Pending (P, EB, IB, PA)

Multi-Specialty Group

**Consulting Clinic Crawford Memorial Hospital**
1000 N Allen St
Robinson, IL 62454
Phone:(217) 258-2409
**NPI:1568581379**
Website: https://www.sarahbush.org
Cultural Training Completed: No
Hours: [Mon, Tue, Wed, Thu, Fri] 08:00 AM - 05:00 PM
Accessibility: Some Criteria Met (P, EB, IB, PA)

**Consulting Clinic Crawford Memorial Hospital**
1004 Health Center Drive
Robinson, IL 62454
Phone:(217) 258-2409
**NPI:1568581379**
Website: https://www.sarahbush.org
Cultural Training Completed: No
Hours: [Mon, Tue, Wed, Thu, Fri] 08:00 AM - 05:00 PM

## IL

### Crawford

Multi-Specialty Group

**Consulting Clinic Crawford Memorial Hospital**
Accessibility: Details Pending (P, EB, IB, PA)

Rural Health Center (RHC)

**CMH Rural Health**
1101 N Allen St
Robinson, IL 62454
Phone:(618) 544-8500
**NPI:1356325633**
Website: https://www.crawfordmh.org/
Cultural Training Completed: Yes
Hours: [Mon, Tue, Wed, Thu, Fri] 08:00 AM - 05:00 PM, Sat 08:00 AM - 01:00 PM
Accessibility: Some Criteria Met (P, EB, IB, PA)

**CMH Rural Health**
1000 N Allen St
Robinson, IL 62454
Phone:(618) 544-3131
**NPI:1790769073**
Website: https://www.crawfordmh.org/
Cultural Training Completed: No
Hours: [Mon, Tue, Wed, Thu, Fri] 08:00 AM - 05:00 PM
Other Language(s):English

## IL

### Crawford

Rural Health Center (RHC)

**CMH Rural Health**
Accessibility: Some Criteria Met (P, EB, IB, PA)

**Crawford Hospital District**
1000 N Allen St
Robinson, IL 62454
Phone:(618) 544-3131
**NPI:1356581540**
Cultural Training Completed: No
Hours: [Mon, Tue, Wed, Thu, Fri] 08:00 AM - 05:00 PM
Accessibility: Some Criteria Met (P, EB, IB, PA)

**Crawford Memorial Hospital**
1101 N Allen St
Robinson, IL 62454
Phone:(618) 546-2618
**NPI:1790769073**
Website: https://www.crawfordmh.org/
Cultural Training Completed: No
Hours: [Mon, Tue, Wed, Thu, Fri] 08:00 AM - 05:00 PM
Other Language(s):English
Accessibility: Some Criteria Met (P, EB, IB, PA)

## IL

### Edwards

#### Albion

Federally Qualified Health Center (FQHC)

**Albion Community Health Center**
33 W Main St
Albion, IL 62806
Phone:(618) 445-2287
**NPI:1285241877**
Cultural Training Completed: No
Hours: [Mon, Tue, Wed, Thu, Fri] 08:00 AM - 05:00 PM
Accessibility: Some Criteria Met (P, EB, IB, PA)

**Albion Community Health Center**
33 W Main St
Albion, IL 62806
Phone:(618) 445-2287
**NPI:1871867507**
Website: https://www.crhpc.org/
Cultural Training Completed: No
Hours: [Mon, Tue, Wed, Thu, Fri] 08:00 AM - 05:00 PM
Accessibility: Details Pending (P, EB, IB, PA)

**Albion Community Health Center**
33 W Main St
Albion, IL 62806
Phone:(618) 842-4470
**NPI:1437423167**
Website: https://www.crhpc.org

## IL

### Edwards

Federally Qualified Health Center (FQHC)

**Albion Community Health Center**
Cultural Training Completed: No
Hours: [Mon, Tue, Wed, Thu, Fri] 08:00 AM - 05:00 PM
Accessibility: Details Pending (P, EB, IB, PA)

**Albion Community Health Center**
33 W Main St
Albion, IL 62806
Phone:(618) 445-2287
**NPI:1902170632**
Website: https://www.crhpc.org
Cultural Training Completed: No
Hours: [Mon, Tue, Wed, Thu, Fri] 08:00 AM - 05:00 PM
Accessibility: Details Pending (P, EB, IB, PA)

**Albion Community Health Center**
33 W Main St
Albion, IL 62806
Phone:(618) 445-2287
**NPI:1144200825**
Website: https://www.crhpc.org
Cultural Training Completed: No
Hours: [Mon, Tue, Wed, Thu, Fri] 08:00 AM - 05:00 PM

## IL

### Edwards

Federally Qualified Health Center (FQHC)

**Albion Community Health Center**
Accessibility: Details Pending (P, EB, IB, PA)

**Albion Community Health Center**
33 W Main St
Albion, IL 62806
Phone:(618) 445-2287
**NPI:1528048105**
Website: https://www.crhpc.org
Cultural Training Completed: No
Hours: [Mon, Tue, Wed, Thu, Fri] 08:00 AM - 05:00 PM
Accessibility: Details Pending (P, EB, IB, PA)

**Christopher Greater Area Rural Health Planning Corporation**
33 W Main St
Albion, IL 62806
Phone:(618) 445-2287
Website: https://www.crhpc.org/
Cultural Training Completed: No
Hours: [Mon, Tue, Wed, Thu, Fri] 08:00 AM - 05:00 PM
Other Language(s):English
Accessibility: Details Pending (P, EB, IB, PA)

## IL

### Edwards

Rural Health Center (RHC)

**Edwards County Health Office**
25 N 5th St
Albion, IL 62806
Phone:(618) 445-2615
**NPI:1235224130**
Cultural Training Completed: No
Hours: [Mon, Tue, Wed, Thu, Fri] 08:00 AM - 05:00 PM
Other Language(s):English
Accessibility: Some Criteria Met (P, EB, IB, PA)

**Edwards County Health Office**
329 N 5th St
Albion, IL 62806
Phone:(618) 445-2615
**NPI:1235224130**
Cultural Training Completed: Yes
Hours: [Mon, Tue, Thu] 08:00 AM - 04:00 PM, Wed 07:00 AM - 05:00 PM, Fri 08:00 AM - 12:00 PM
Accessibility: Details Pending (P, EB, IB, PA)

**Wabash General Hospital District**
26 E Elm St
Albion, IL 62806
Phone:(618) 375-7101
**NPI:1689148892**

## IL

### Edwards

Rural Health Center (RHC)

**Wabash General Hospital District**
Website: https://www.wabashgeneral.com/
Cultural Training Completed: No
Hours: [Mon, Tue, Wed, Thu, Fri] 08:00 AM - 05:00 PM
Other Language(s):English
Accessibility: Some Criteria Met (P, EB, IB, PA)

### Grayville

Rural Health Center (RHC)

**Wabash General Hospital Grayville Clinic**
610 N Court St
Grayville, IL 62844
Phone:(618) 375-7101
**NPI:1528241023**
Website: https://www.wabashgeneral.com/
Cultural Training Completed: No
Hours: [Mon, Tue, Wed, Thu, Fri] 08:00 AM - 05:00 PM
Accessibility: Details Pending (P, EB, IB, PA)

## IL

### Edwards

Rural Health Center (RHC)

**Wabash General Hospital Grayville Clinic**
610 N Court St
Grayville, IL 62844
Phone:(618) 375-7101
**NPI:1942774153**
Website: https://www.wabashgeneral.com/
Cultural Training Completed: Yes
Hours: [Mon, Tue, Wed, Thu, Fri] 08:00 AM - 05:00 PM
Accessibility: Some Criteria Met (P, EB, IB, PA)

### West Salem

Rural Health Center (RHC)

**RMH West Salem RHC**
100 S Main St
West Salem, IL 62476
Phone:(618) 456-3726
**NPI:1922475037**
Cultural Training Completed: No
Hours: Wed 08:00 AM - 05:00 PM
Accessibility: Some Criteria Met (P, EB, IB, PA)

**RMH West Salem Rural Health Clinic**
100 S Main St
West Salem, IL 62476
Phone:(618) 456-3727

## IL

### Edwards

Rural Health Center (RHC)

**RMH West Salem Rural Health Clinic**
**NPI:1053792689**
Website: https://www.sihf.org
Cultural Training Completed: No
Hours: [Mon, Tue, Wed, Thu, Fri] 08:00 AM - 05:00 PM
Accessibility: Details Pending (P, EB, IB, PA)

## Effingham

### Altamont

Multi-Specialty Group

**SBL Altamont Medical Center**
5 E Cumberland Rd
Altamont, IL 62411
Phone:(618) 483-6151
**NPI:1568581379**
Website: https://www.sarahbush.org
Cultural Training Completed: No
Hours: [Mon, Tue, Wed, Thu, Fri] 08:00 AM - 05:00 PM
Accessibility: Details Pending (P, EB, IB, PA)

**SBL Altamont Medical Center**
1004 Health Center Drive
Altamont, IL 62411
Phone:(618) 483-6151

## IL

### Effingham

Multi-Specialty Group

**SBL Altamont Medical Center**
**NPI:1568581379**
Website: https://www.sarahbush.org
Cultural Training Completed: No
Hours: [Mon, Tue, Wed, Thu, Fri] 08:00 AM - 05:00 PM
Accessibility: Details Pending (P, EB, IB, PA)

**SBL Altamont Physical & Occupational Therapy**
15 N Main St
Altamont, IL 62411
Phone:(217) 258-2581
**NPI:1568581379**
Website: https://www.sarahbush.org
Cultural Training Completed: No
Hours: [Mon, Tue, Wed, Thu, Fri] 08:00 AM - 05:00 PM
Accessibility: Details Pending (P, EB, IB, PA)

**Springfield Clinic Altamont**
3 Do It Dr
Altamont, IL 62411
Phone:(217) 342-4151
**NPI:1780638478**
Website: http://www.springfieldclinic.com

## IL

### Effingham

Multi-Specialty Group

**Springfield Clinic Altamont**
Cultural Training Completed: No
Hours: [Mon, Tue, Wed, Thu, Fri] 08:00 AM - 05:00 PM
Other Language(s):English
Accessibility: Some Criteria Met (P, EB, IB, PA)

**Springfield Clinic Altamont**
3 Do It Dr
Altamont, IL 62411
Phone:(217) 342-4151
**NPI:1780638478**
Website: http://www.springfieldclinic.com
Cultural Training Completed: No
Hours: [Mon, Tue, Wed, Thu, Fri] 08:00 AM - 05:00 PM
Accessibility: Some Criteria Met (P, EB, IB, PA)

Rural Health Center (RHC)

**Effingham Obstetrics Gynecology Associates LLC**
5 E Cumberland Rd
Altamont, IL 62411
Phone:(217) 342-3337
**NPI:1649677063**
Website: https://www.hshs.org

## IL

### Effingham

Rural Health Center (RHC)

**Effingham Obstetrics Gynecology Associates LLC**
Cultural Training Completed: No
Hours: [Mon, Tue, Wed, Thu, Fri] 08:00 AM - 05:00 PM
Accessibility: Details Pending (P, EB, IB, PA)

### Effingham

Clinic/Center: Mental Health (Including Community Mental Health Center)

**Coles County Mental Health Association**
900 W Temple Ave
Ste 208
Effingham, IL 62401
Phone:(217) 238-5735
**NPI:1942203914**
Cultural Training Completed: No
Hours: [Mon, Tue, Wed, Thu, Fri] 08:00 AM - 05:00 PM
Accessibility: Details Pending (P, EB, IB, PA)

**Heartland Human Services**
1200 N 4th St
Effingham, IL 62401
Phone:(217) 347-7179
**NPI:1376543520**

## IL

### Effingham

Clinic/Center: Mental Health (Including Community Mental Health Center)

**Heartland Human Services**
Website: https://www.heartlandhs.org/
Cultural Training Completed: No
Hours: [Mon, Tue, Wed, Thu, Fri] 08:00 AM - 05:00 PM
Other Language(s):English
Accessibility: Details Pending (P, EB, IB, PA)

**LifeLinks Effingham SIHF Office**
900 W Temple Ave
Ste 208
Effingham, IL 62401
Phone:(217) 238-5700
**NPI:1841738283**
Website: https://www.sihf.org/
Cultural Training Completed: No
Hours: [Mon, Tue, Wed, Thu, Fri] 08:00 AM - 05:00 PM
Other Language(s):English
Accessibility: Some Criteria Met (P, EB, IB, PA)

**New Light Counseling LLC**
1300 S Raney St
Ste 2

## IL

### Effingham

Clinic/Center: Mental Health (Including Community Mental Health Center)

**New Light Counseling LLC**
Effingham, IL 62401
Phone:(217) 342-7155
**NPI:1538687934**
Website: https://www.newlightcounseling.org/
Cultural Training Completed: No
Hours: [Mon, Tue, Wed, Thu, Fri] 08:00 AM - 05:00 PM
Accessibility: Details Pending (P, EB, IB, PA)

**New Light Counseling, LLC**
1300 S Raney St
Ste 3
Effingham, IL 62401
Phone:(217) 342-7155
**NPI:1538687934**
Website: https://www.newlightcounseling.org/
Cultural Training Completed: No
Hours: [Mon, Tue, Wed, Thu, Fri] 09:00 AM - 05:00 PM
Accessibility: Details Pending (P, EB, IB, PA)

**One Hope United**
1901 S 4th St
Ste 213
Effingham, IL 62401

## IL

### Effingham

Clinic/Center: Mental Health (Including Community Mental Health Center)

**One Hope United**
Phone:(217) 347-5880
**NPI:1467782037**
Website: https://onehopeunited.org/
Cultural Training Completed: No
Hours: [Mon, Tue, Wed, Thu, Fri] 09:00 AM - 08:00 PM
Other Language(s):English
Accessibility: Some Criteria Met (P, EB, IB, PA)

Clinic/Center: Rehabilitation

**RehabCare Group East Inc**
1610 N Lakewood Dr
Effingham, IL 62401
Phone:(217) 347-7781
**NPI:1437323367**
Website: https://www.petersenhealthcare.net
Cultural Training Completed: No
Hours: [Mon, Tue, Wed, Thu, Fri] 08:00 AM - 05:00 PM
Accessibility: Details Pending (P, EB, IB, PA)

## IL

### Effingham

Clinic/Center: Rehabilitation, Substance Use Disorder

**Heartland Human Services**
1200 N 4th St
Effingham, IL 62401
Phone:(217) 347-7179
**NPI:1962658195**
Cultural Training Completed: No
Hours: [Mon, Tue, Wed, Thu, Fri] 08:00 AM - 05:00 PM
Accessibility: Details Pending (P, EB, IB, PA)

Federally Qualified Health Center (FQHC)

**Effingham Obstetrics and Gynecology Associates LLC (RHC)**
912 N Henrietta St
Effingham, IL 62401
Phone:(217) 342-3337
**NPI:1194794917**
Website: http://www.crossinghealthcare.org/
Cultural Training Completed: No
Hours: [Mon, Tue, Wed, Thu, Fri] 08:00 AM - 05:00 PM
Other Language(s):Hindi,French,English
Accessibility: Details Pending (P, EB, IB, PA)

## IL

### Effingham

Federally Qualified Health Center (FQHC)

**SIHF HEALTHCARE EFFINGHAM**
900 W Temple Ave
Ste 208
Effingham, IL 62401
Phone:(217) 342-0211
**NPI:1154651776**
Website: http://www.sihf.org/
Cultural Training Completed: No
Hours: [Mon, Wed, Thu, Fri] 07:00 AM - 05:30 PM, Tue 08:00 AM - 05:30 PM
Accessibility: Some Criteria Met (P, EB, IB, PA)

**SIHF HEALTHCARE EFFINGHAM**
900 W Temple Ave
Ste 208
Effingham, IL 62401
Phone:(217) 342-0211
**NPI:1942510508**
Website: https://www.sihf.org
Cultural Training Completed: No
Hours: [Mon, Tue, Wed, Thu, Fri] 08:00 AM - 05:00 PM
Other Language(s):English
Accessibility: Details Pending (P, EB, IB, PA)

**SIHF HEALTHCARE EFFINGHAM**
900 W Temple Ave

## IL

### Effingham

Federally Qualified Health Center (FQHC)

**SIHF HEALTHCARE EFFINGHAM**
Ste 208
Effingham, IL 62401
Phone:(217) 342-0211
**NPI:1174688501**
Website: https://www.sihf.org/
Cultural Training Completed: No
Hours: [Mon, Tue, Wed, Thu, Fri] 07:00 AM - 05:30 PM
Accessibility: Details Pending (P, EB, IB, PA)

Free Standing Renal Dialysis Facility (Kidney)

**Dva Renal Healthcare Inc**
904 Medical Park Dr
Ste 1
Effingham, IL 62401
Phone:(217) 342-9558
**NPI:1245290782**
Website: https://www.davita.com
Cultural Training Completed: No
Hours: [Mon, Tue, Wed, Thu, Fri, Sun] 05:00 AM - 05:00 PM
Accessibility: Details Pending (P, EB, IB, PA)

## IL

### Effingham

Multi-Specialty Group

**Convenient Care Effingham**
801 W Temple Ave
Effingham, IL 62401
Phone:(217) 342-4151
**NPI:1780638478**
Website: http://www.springfieldclinic.com
Cultural Training Completed: No
Hours: [Mon, Tue, Wed, Thu, Fri] 08:00 AM - 05:00 PM
Accessibility: Some Criteria Met (P, EB, IB, PA)

**Effingham Med Ctr**
900 W Temple Ave
Ste 211
Effingham, IL 62401
Phone:(217) 787-8870
**NPI:1780638478**
Website: http://www.springfieldclinic.com
Cultural Training Completed: No
Hours: [Mon, Tue, Wed, Thu, Fri] 08:00 AM - 05:00 PM
Accessibility: Some Criteria Met (P, EB, IB, PA)

**Effingham Surgery Center**
904 W Temple Ave
Effingham, IL 62401
Phone:(217) 342-1234
**NPI:1568581379**

## IL

### Effingham

Multi-Specialty Group

**Effingham Surgery Center**
Website: https://www.sarahbush.org
Cultural Training Completed: No
Hours: [Mon, Tue, Wed, Thu, Fri] 08:00 AM - 05:00 PM
Accessibility: Some Criteria Met (P, EB, IB, PA)

**Effingham Surgery Center**
1004 Health Center Drive
Effingham, IL 62401
Phone:(217) 342-1234
**NPI:1568581379**
Website: https://www.sarahbush.org
Cultural Training Completed: No
Hours: [Mon, Tue, Wed, Thu, Fri] 08:00 AM - 05:00 PM
Accessibility: Details Pending (P, EB, IB, PA)

**Open MRI-Diag Ctr**
902 W Temple Ave
Effingham, IL 62401
Phone:(217) 788-0706
**NPI:1780638478**
Website: http://www.springfieldclinic.com
Cultural Training Completed: No

## IL

### Effingham

Multi-Specialty Group

**Open MRI-Diag Ctr**
Hours: [Mon, Tue, Wed, Thu, Fri] 08:00 AM - 05:00 PM
Accessibility: Details Pending (P, EB, IB, PA)

**SBL Bonutti Clinic - Effingham Interventional Pain Clinic**
1303 W. Evergreen Ave.
Suite 201
Effingham, IL 62401
Phone:(217) 347-2332
**NPI:1568581379**
Website: https://www.sarahbush.org
Cultural Training Completed: No
Hours: [Mon, Tue, Wed, Thu, Fri] 08:00 AM - 05:00 PM
Accessibility: Details Pending (P, EB, IB, PA)

**SBL Bonutti Clinic - Effingham Cardiology Clinic**
1303 W Evergreen Ave
STE 201
Effingham, IL 62401
Phone:(217) 258-2581
**NPI:1568581379**
Website: https://www.sarahbush.org
Cultural Training Completed: No

## IL

### Effingham

Multi-Specialty Group

**SBL Bonutti Clinic - Effingham Cardiology Clinic**
Hours: [Mon, Tue, Wed, Thu, Fri] 08:00 AM - 05:00 PM
Accessibility: Details Pending (P, EB, IB, PA)

**SBL Bonutti Clinic - Effingham Cardiology Clinic**
1303 W Evergreen Ave
STE 100
Effingham, IL 62401
Phone:(217) 258-2581
**NPI:1568581379**
Website: https://www.sarahbush.org
Cultural Training Completed: No
Hours: [Mon, Tue, Wed, Thu, Fri] 08:00 AM - 05:00 PM
Accessibility: Details Pending (P, EB, IB, PA)

**SBL Bonutti Clinic - Effingham Cardiology Clinic**
1004 Health Center Drive
Ste. 201
Effingham, IL 62401
Phone:(217) 347-1422
**NPI:1568581379**
Website: https://www.sarahbush.org

## IL

### Effingham

Multi-Specialty Group

**SBL Bonutti Clinic - Effingham Cardiology Clinic**
Cultural Training Completed: No
Hours: [Mon, Tue, Wed, Thu, Fri] 08:00 AM - 05:00 PM
Accessibility: Details Pending (P P, P EB, P IB, P PA)

**SBL Bonutti Clinic - Effingham Interventional Pain Clinic**
1303 W Evergreen Ave
Effingham, IL 62401
Phone:(217) 342-3400
**NPI:1568581379**
Website: https://www.sarahbush.org
Cultural Training Completed: No
Hours: [Mon, Tue, Wed, Thu, Fri] 08:00 AM - 05:00 PM
Accessibility: Details Pending (P P, P EB, P IB, P PA)

**SBL Bonutti Clinic - Effingham Neurology Clinic**
1004 Health Center Drive
Ste. 202
Effingham, IL 62401
Phone:(217) 258-4096
**NPI:1568581379**

## IL

### Effingham

Multi-Specialty Group

**SBL Bonutti Clinic - Effingham Neurology Clinic**
Website: https://www.sarahbush.org
Cultural Training Completed: No
Hours: [Mon, Tue, Wed, Thu, Fri] 08:00 AM - 05:00 PM
Accessibility: Details Pending (P P, P EB, P IB, P PA)

**SBL Bonutti Clinic - Effingham Neurology Clinic**
1303 W Evergreen Ave
Ste 202
Effingham, IL 62401
Phone:(217) 258-2581
**NPI:1568581379**
Website: https://www.sarahbush.org
Cultural Training Completed: No
Hours: [Mon, Tue, Wed, Thu, Fri] 08:00 AM - 05:00 PM
Accessibility: Details Pending (P P, P EB, P IB, P PA)

**SBL Bonutti Clinic - Effingham Pediatrics**
1303 W Evergreen Ave
Ste 203
Effingham, IL 62401
Phone:(217) 258-2581
**NPI:1568581379**

## IL

### Effingham

Multi-Specialty Group

**SBL Bonutti Clinic - Effingham Pediatrics**
Website: https://www.sarahbush.org
Cultural Training Completed: No
Hours: [Mon, Tue, Wed, Thu, Fri] 08:00 AM - 05:00 PM
Accessibility: Details Pending (P P, P EB, P IB, P PA)

**SBL Bonutti Clinic - Effingham Pediatrics**
1004 Health Center Drive
Ste. 203
Effingham, IL 62401
Phone:(217) 540-6122
**NPI:1568581379**
Website: https://www.sarahbush.org
Cultural Training Completed: No
Hours: [Mon, Tue, Wed, Thu, Fri] 08:00 AM - 05:00 PM
Accessibility: Details Pending (P P, P EB, P IB, P PA)

**SBL Bonutti Clinic - Effingham Pediatrics**
1303 W Evergreen Ave
# Sutie # 203
Effingham, IL 62401
Phone:(217) 258-2581
**NPI:1568581379**

## IL

### Effingham

Multi-Specialty Group

**SBL Bonutti Clinic - Effingham Pediatrics**
Website: https://www.sarahbush.org
Cultural Training Completed: No
Hours: [Mon, Tue, Wed, Thu, Fri] 08:00 AM - 05:00 PM
Accessibility: Details Pending (P P, P EB, P IB, P PA)

**SBL Bonutti Clinic - Effingham Podiatry Clinic**
1303 W Evergreen Ave
Ste 201
Effingham, IL 62401
Phone:(217) 238-3435
**NPI:1568581379**
Website: https://www.sarahbush.org
Cultural Training Completed: No
Hours: [Mon, Tue, Wed, Thu, Fri] 08:00 AM - 05:00 PM
Accessibility: Some Criteria Met (I P, I EB, P IB, I PA)

**SBL Bonutti Clinic - Ortho & Occ Med**
1004 Health Center Drive
Ste. 200
Effingham, IL 62401
Phone:(217) 342-3400
**NPI:1568581379**

## IL

### Effingham

Multi-Specialty Group

**SBL Bonutti Clinic - Ortho & Occ Med**
Website: https://www.sarahbush.org
Cultural Training Completed: No
Hours: [Mon, Tue, Wed, Thu, Fri] 08:00 AM - 05:00 PM
Accessibility: Details Pending (P, EB, IB, PA)

**SBL Bonutti Clinic - Ortho & Occ Med**
1303 W. Evergreen Ave.
Suite 200
Effingham, IL 62401
Phone:(217) 342-3400
**NPI:1568581379**
Website: https://www.sarahbush.org
Cultural Training Completed: No
Hours: [Mon, Tue, Wed, Thu, Fri] 08:00 AM - 05:00 PM
Accessibility: Details Pending (P, EB, IB, PA)

**SBL Bonutti Clinic - Ortho & Occ Med**
1303 W Evergreen Ave
Ste 200
Effingham, IL 62401
Phone:(217) 342-3400
**NPI:1568581379**

## IL

### Effingham

Multi-Specialty Group

**SBL Bonutti Clinic - Ortho & Occ Med**
Website: https://www.sarahbush.org
Cultural Training Completed: No
Hours: [Mon, Tue, Wed, Thu, Fri] 08:00 AM - 05:00 PM
Accessibility: Some Criteria Met (P, EB, IB, PA)

**SBL Bonutti Clinic - SBL Effingham Walk In Clinic**
1303 W Evergreen Ave
Ste 100
Effingham, IL 62401
Phone:(217) 540-6123
**NPI:1568581379**
Website: https://www.sarahbush.org
Cultural Training Completed: No
Hours: [Mon, Tue, Wed, Thu, Fri] 08:00 AM - 05:00 PM
Accessibility: Details Pending (P, EB, IB, PA)

**SBL Effingham Clinic**
905 N Maple St
Ste D
Effingham, IL 62401
Phone:(217) 258-2581
**NPI:1568581379**
Website: https://www.sarahbush.org

## IL

### Effingham

Multi-Specialty Group

**SBL Effingham Clinic**
Cultural Training Completed: No
Hours: [Mon, Tue, Wed, Thu, Fri] 07:00 AM - 04:00 PM
Accessibility: Details Pending (P, EB, IB, PA)

**SBL Effingham Clinic**
905 N Maple St
Ste E
Effingham, IL 62401
Phone:(217) 258-2581
**NPI:1568581379**
Website: https://www.sarahbush.org
Cultural Training Completed: No
Hours: [Mon, Tue, Wed, Fri] 08:00 AM - 05:00 PM, Thu 08:00 AM - 04:30 PM
Accessibility: Details Pending (P, EB, IB, PA)

**SBL Effingham Clinic - SBL Effingham Audiology**
905 N Maple St
Effingham, IL 62401
Phone:(217) 347-7077
**NPI:1568581379**
Website: https://www.sarahbush.org
Cultural Training Completed: No

## IL

### Effingham

Multi-Specialty Group

**SBL Effingham Clinic - SBL Effingham Audiology**
Hours: [Mon, Tue, Wed, Thu, Fri] 08:00 AM - 05:00 PM
Accessibility: Some Criteria Met (P, EB, IB, PA)

**SBL Effingham Family Practice**
1004 Health Center Drive
Ste. D
Effingham, IL 62401
Phone:(217) 347-7776
**NPI:1568581379**
Website: https://www.sarahbush.org
Cultural Training Completed: No
Hours: [Mon, Tue, Wed, Thu, Fri] 08:00 AM - 05:00 PM
Accessibility: Details Pending (P, EB, IB, PA)

**SBL Effingham Family Practice 2**
1004 Health Center Drive
Ste. E
Effingham, IL 62401
Phone:(217) 347-7030
**NPI:1568581379**
Website: https://www.sarahbush.org
Cultural Training Completed: No

## IL

### Effingham

Multi-Specialty Group

**SBL Effingham Family Practice 2**
Hours: [Mon, Tue, Wed, Thu, Fri] 08:00 AM - 05:00 PM
Accessibility: Details Pending (P, EB, IB, PA)

**SBL Effingham Ophthalmology Clinic**
903 Medical Park Dr
Effingham, IL 62401
Phone:(217) 347-2933
**NPI:1568581379**
Website: https://www.sarahbush.org
Cultural Training Completed: No
Hours: [Mon, Tue, Wed, Thu, Fri] 08:00 AM - 05:00 PM
Accessibility: Details Pending (P, EB, IB, PA)

**SBL Evergreen Clinic - Effingham Psychiatry & Counseling**
1104 W Evergreen Ave
Effingham, IL 62401
Phone:(217) 258-4042
**NPI:1568581379**
Website: https://www.sarahbush.org
Cultural Training Completed: No
Hours: [Mon, Tue, Wed, Thu, Fri] 08:00 AM - 05:00 PM

## IL

### Effingham

Multi-Specialty Group

**SBL Evergreen Clinic - Effingham Psychiatry & Counseling**
Accessibility: Some Criteria Met (P, EB, IB, PA)

**SBL Infusion Services - Effingham**
901 Medical Park Dr
Ste 201
Effingham, IL 62401
Phone:(217) 258-2581
**NPI:1568581379**
Website: https://www.sarahbush.org
Cultural Training Completed: No
Hours: [Mon, Tue, Wed, Thu, Fri] 08:00 AM - 05:00 PM
Accessibility: Details Pending (P, EB, IB, PA)

**SBL Southern Illinois Hand Center**
901 Medical Park Dr
Ste 100
Effingham, IL 62401
Phone:(217) 258-2551
**NPI:1568581379**
Website: https://www.sarahbush.org
Cultural Training Completed: No
Hours: [Mon, Tue, Wed, Thu, Fri] 08:00 AM - 05:00 PM

## IL

### Effingham

Multi-Specialty Group

**SBL Southern Illinois Hand Center**
Accessibility: Details Pending (P, EB, IB, PA)

**Sarah Bush Lincoln**
1303 W. Evergreen Ave.
Suite 201
Effingham, IL 62401
Phone:(217) 347-1422
**NPI:1568581379**
Website: https://www.sarahbush.org
Cultural Training Completed: No
Hours: [Mon, Tue, Wed, Thu, Fri] 08:00 AM - 05:00 PM
Accessibility: Details Pending (P, EB, IB, PA)

**Sarah Bush Lincoln**
901 Medical Park Dr
Ste 200
Effingham, IL 62401
Phone:(217) 258-2581
**NPI:1568581379**
Website: https://www.sarahbush.org
Cultural Training Completed: No
Hours: [Mon, Tue, Wed, Thu, Fri] 08:00 AM - 05:00 PM
Accessibility: Details Pending (P, EB, IB, PA)

## IL

### Effingham

Multi-Specialty Group

**Sarah Bush Lincoln**
1303 W. Evergreen Ave.
Suite 100
Effingham, IL 62401
Phone:(217) 540-6123
**NPI:1568581379**
Website: https://www.sarahbush.org
Cultural Training Completed: No
Hours: [Mon, Tue, Wed, Thu, Fri] 08:00 AM - 05:00 PM
Accessibility: Details Pending (P, EB, IB, PA)

**Springfield Clinic Effingham**
300 N Maple St
Effingham, IL 62401
Phone:(217) 342-4151
**NPI:1780638478**
Website: http://www.springfieldclinic.com
Cultural Training Completed: No
Hours: [Mon, Tue, Wed, Thu, Fri] 08:00 AM - 05:00 PM
Accessibility: Some Criteria Met (P, EB, IB, PA)

**Springfield Clinic Effingham Rural Health**
300 N Maple St
Effingham, IL 62401
Phone:(217) 342-4151

## IL

### Effingham

Multi-Specialty Group

**Springfield Clinic Effingham Rural Health**
**NPI:1205023637**
Cultural Training Completed: No
Hours: [Mon, Tue, Wed, Thu, Fri] 08:00 AM - 05:00 PM
Accessibility: Some Criteria Met (I P, I EB, I IB, I PA)

**Springfield Clinic Effingham Rural Health**
300 N Maple St
Effingham, IL 62401
Phone:(217) 342-4151
**NPI:1780638478**
Website: http://www.springfieldclinic.com
Cultural Training Completed: No
Hours: [Mon, Tue, Wed, Thu, Fri] 08:00 AM - 05:00 PM
Other Language(s):English
Accessibility: Some Criteria Met (I P, I EB, I IB, I PA)

**Springfield Clinic, LLP**
503 N Maple St
Effingham, IL 62401
Phone:(217) 342-2121
**NPI:1780638478**
Website: http://www.springfieldclinic.com

## IL

### Effingham

Multi-Specialty Group

**Springfield Clinic, LLP**
Cultural Training Completed: No
Hours: [Mon, Tue, Wed, Thu, Fri] 08:00 AM - 05:00 PM
Accessibility: Some Criteria Met (I P, I EB, I IB, I PA)

**Springfield Clinic, LLP**
503 N Maple St
Effingham, IL 62401
Phone:(217) 342-2121
**NPI:1780638478**
Website: http://www.springfieldclinic.com
Cultural Training Completed: No
Hours: [Mon, Tue, Wed, Thu, Fri] 08:00 AM - 05:00 PM
Accessibility: Some Criteria Met (I P, I EB, I IB, I PA)

**Womens Wellness Ctr**
900 W Temple Ave
Effingham, IL 62401
Phone:(815) 539-7461
**NPI:1780638478**
Website: http://www.springfieldclinic.com
Cultural Training Completed: No
Hours: [Mon, Tue, Wed, Thu, Fri] 08:00 AM - 05:00 PM

## IL

### Effingham

Multi-Specialty Group

**Womens Wellness Ctr**
Accessibility: Details Pending (P P, P EB, P IB, P PA)

Rural Health Center (RHC)

**Effingham Obstetrics and Gynecology Associates**
912 N Henrietta St
Effingham, IL 62401
Phone:(217) 342-3337
**NPI:1649677063**
Website: https://www.hshs.org
Cultural Training Completed: No
Hours: [Mon, Tue, Wed, Thu, Fri] 08:00 AM - 05:00 PM
Accessibility: Details Pending (P P, P EB, P IB, P PA)

**Family Care Associates Of Effingham SC**
1106 N Merchant St
Effingham, IL 62401
Phone:(217) 342-7000
**NPI:1649255266**
Website: https://www.familycareassociates.com
Cultural Training Completed: No
Hours: [Mon, Tue, Wed, Thu] 07:00 AM - 07:00 PM, Fri 07:00 AM - 05:00 PM, Sat 08:00 AM - 10:30 AM

## IL

### Effingham

Rural Health Center (RHC)

**Family Care Associates Of Effingham SC**
Other Language(s):English
Accessibility: Details Pending (P P, P EB, P IB, P PA)

**Springfield Clinic Effingham Rural Health**
300 N Maple St
Effingham, IL 62401
Phone:(217) 342-4151
**NPI:1205023637**
Website: https://www.amitahealth.org/
Cultural Training Completed: No
Hours: [Mon, Tue, Wed, Thu, Fri] 08:00 AM - 05:00 PM
Accessibility: Some Criteria Met (I P, I EB, I IB, I PA)

**Toofan Medical Holdings, LTD**
1001 Avenue of Mid America
Ste 4
Effingham, IL 62401
Phone:(217) 994-9301
**NPI:1326542903**
Cultural Training Completed: No
Hours: [Mon, Tue, Wed, Thu, Fri] 08:00 AM - 05:00 PM

## IL

### Effingham

Rural Health Center (RHC)

**Toofan Medical Holdings, LTD**
Accessibility: Details Pending (P, EB, IB, PA)

**Toofan Medical Holdings, Ltd.**
1001 Avenue of M
Effingham, IL 62401
Phone:(217) 994-9301
**NPI:1700380219**
Cultural Training Completed: No
Hours: [Mon, Tue, Wed, Thu, Fri] 08:00 AM - 05:00 PM
Accessibility: Details Pending (P, EB, IB, PA)

**Toofan Medical Holdings, Ltd.**
1001 Avenue of M
Effingham, IL 62401
Phone:(217) 994-9301
**NPI:1326542903**
Cultural Training Completed: No
Hours: [Mon, Tue, Wed, Thu, Fri] 08:00 AM - 05:00 PM
Accessibility: Details Pending (P, EB, IB, PA)

Single Specialty Group

**Effingham Obstetrics And Gynecology**
912 N Henrietta St
Effingham, IL 62401
Phone:(217) 342-3337
**NPI:1649677063**

## IL

### Effingham

Single Specialty Group

**Effingham Obstetrics And Gynecology**
Cultural Training Completed: No
Hours: [Mon, Tue, Wed, Thu, Fri] 08:00 AM - 05:00 PM
Accessibility: Details Pending (P, EB, IB, PA)

### Teutopolis

Multi-Specialty Group

**Teutopolis Diagnostic ctr**
206 N Pearl St
Teutopolis, IL 62467
Phone:(217) 857-3201
**NPI:1780638478**
Website: http://www.springfieldclinic.com
Cultural Training Completed: No
Hours: [Mon, Tue, Wed, Thu, Fri] 08:00 AM - 05:00 PM
Accessibility: Some Criteria Met (P, EB, IB, PA)

Rural Health Center (RHC)

**Springfield Clinic Llp**
1025 S 6 St
Teutopolis, IL 62467
Phone:(217) 528-7541
**NPI:1316697600**
Cultural Training Completed: No

## IL

### Effingham

Rural Health Center (RHC)

**Springfield Clinic Llp**
Hours: [Mon, Tue, Wed, Thu, Fri] 08:00 AM - 05:00 PM
Accessibility: Details Pending (P, EB, IB, PA)

**Springfield Clinic Teutopolis Runde Rural Health**
206 N Pearl St
Teutopolis, IL 62467
Phone:(217) 857-6481
**NPI:1316697600**
Cultural Training Completed: No
Hours: [Mon, Tue, Wed, Thu, Fri, Sat, Sun] 08:00 AM - 05:00 PM
Accessibility: Some Criteria Met (P, EB, IB, PA)

### Fayette

### Ramsey

Rural Health Center (RHC)

**Pana Community Hospital**
103 W 6th St
Ramsey, IL 62080
Phone:(618) 423-2412
**NPI:1235225236**
Website: http://www.panahospital.com/
Cultural Training Completed: No

## IL

### Fayette

Rural Health Center (RHC)

**Pana Community Hospital**
Hours: [Mon, Tue, Wed, Thu, Fri] 08:00 AM - 05:00 PM
Accessibility: Details Pending (P, EB, IB, PA)

**Ramsey Medical Group**
103 W 6th St
Ramsey, IL 62080
Phone:(618) 423-2412
**NPI:1598597726**
Cultural Training Completed: No
Hours: [Mon, Tue, Wed, Thu, Fri] 08:00 AM - 05:00 PM
Accessibility: Some Criteria Met (P, EB, IB, PA)

### Vandalia

Clinic/Center

**Medical Services Unlimited**
1404 N 5th St
Vandalia, IL 62471
Phone:(618) 283-2000
**NPI:1033200183**
Cultural Training Completed: No
Hours: [Mon, Tue, Wed, Thu] 09:00 AM - 04:00 PM
Accessibility: Details Pending (P, EB, IB, PA)

## IL

### Fayette

Clinic/Center: Mental Health (Including Community Mental Health Center)

**Community Resource Center**
421 W Main St
Vandalia, IL 62471
Phone:(618) 283-4229
**NPI:1245408491**
Website:
https://www.crconline.info
Cultural Training Completed: Yes
Hours: [Mon, Tue, Wed, Thu, Fri] 08:00 AM - 05:00 PM
Accessibility: Details Pending (P, EB, IB, PA)

**Community Resource Center, Vandalia**
421 W Main St
Vandalia, IL 62471
Phone:(618) 283-4229
**NPI:1538395793**
Website:
https://www.crconline.info
Cultural Training Completed: No
Hours: [Mon, Tue, Wed, Thu, Fri] 08:00 AM - 05:00 PM
Accessibility: Details Pending (P, EB, IB, PA)

**Community Resource Center- Harbor Hous**
425 W Main St
Vandalia, IL 62471

## IL

### Fayette

Clinic/Center: Mental Health (Including Community Mental Health Center)

**Community Resource Center- Harbor Hous**
Phone:(618) 533-1391
**NPI:1487822102**
Website:
https://rsiwny.org/
Cultural Training Completed: No
Hours: [Mon, Tue, Wed, Thu, Fri] 08:00 AM - 05:00 PM
Accessibility: Details Pending (P, EB, IB, PA)

Clinic/Center: Rehabilitation, Substance Use Disorder

**Community Resource Center, Vandalia**
421 W Main St
Vandalia, IL 62471
Phone:(618) 283-4229
**NPI:1184850349**
Website:
https://www.crconline.info/
Cultural Training Completed: No
Hours: [Mon, Tue, Wed, Thu, Fri] 08:00 AM - 05:00 PM
Accessibility: Details Pending (P, EB, IB, PA)

## IL

### Fayette

Federally Qualified Health Center (FQHC)

**SIHF Healthcare**
1510 Sunset Dr
Vandalia, IL 62471
Phone:(618) 283-3144
**NPI:1174688501**
Website:
https://www.sihf.org/
Cultural Training Completed: No
Hours: [Mon, Wed] 08:00 AM - 05:00 PM, [Tue, Thu, Fri] 07:45 AM - 04:00 PM
Accessibility: Details Pending (P, EB, IB, PA)

**Southern Illinois Healthcare Foundation, Inc.**
1510 Sunset Dr
Vandalia, IL 62471
Phone:(618) 283-3144
**NPI:1326288143**
Website:
https://www.sihf.org/
Cultural Training Completed: Yes
Hours: [Mon, Tue, Wed, Thu, Fri] 08:00 AM - 05:00 PM
Other Language(s):English
Accessibility: Some Criteria Met (P, EB, IB, PA)

**Southern Illinois Healthcare Foundation, Inc.**
1510 Sunset Dr
Vandalia, IL 62471

## IL

### Fayette

Federally Qualified Health Center (FQHC)

**Southern Illinois Healthcare Foundation, Inc.**
Phone:(618) 283-3144
**NPI:1942510508**
Website:
https://www.sihf.org
Cultural Training Completed: No
Hours: [Mon, Tue, Wed, Thu, Fri] 08:00 AM - 05:00 PM
Accessibility: Details Pending (P, EB, IB, PA)

Free Standing Renal Dialysis Facility (Kidney)

**Vandalia Dialysis**
301 Mattes Ave
Vandalia, IL 62471
Phone:(618) 283-1366
**NPI:1265618573**
Website:
https://www.davita.com/
Cultural Training Completed: No
Hours: [Mon, Wed, Fri] 05:00 AM - 02:30 PM, [Tue, Thu, Sun] 05:00 AM - 03:00 PM
Accessibility: Details Pending (P, EB, IB, PA)

Multi-Specialty Group

**ENT Vandalia Clinic**
650 W Taylor St
Vandalia, IL 62471
Phone:(217) 258-2581

## IL

### Fayette

Multi-Specialty Group

**ENT Vandalia Clinic**
**NPI:1568581379**
Website: https://www.sarahbush.org
Cultural Training Completed: No
Hours: [Mon, Tue, Wed, Thu, Fri] 07:00 AM - 07:00 PM
Other Language(s):English
Accessibility: Details Pending (P, EB, IB, PA)

**SBL Vandalia Audiology**
1004 Health Center Drive
Vandalia, IL 62471
Phone:(618) 283-5119
**NPI:1568581379**
Website: https://www.sarahbush.org
Cultural Training Completed: No
Hours: [Mon, Tue, Wed, Thu, Fri] 08:00 AM - 05:00 PM
Accessibility: Details Pending (P, EB, IB, PA)

**SBL Vandalia Audiology**
825 New York Dr
Vandalia, IL 62471
Phone:(618) 283-5136
**NPI:1568581379**

## IL

### Fayette

Multi-Specialty Group

**SBL Vandalia Audiology**
Website: https://www.sarahbush.org
Cultural Training Completed: No
Hours: [Mon, Tue, Wed, Thu, Fri] 08:00 AM - 04:30 PM
Other Language(s):English
Accessibility: Details Pending (P, EB, IB, PA)

Rural Health Center (RHC)

**Brian W Dossett Clinic**
1029 N 8th St
Vandalia, IL 62471
Phone:(618) 283-4469
**NPI:1396861050**
Website: https://www.fayettecountyhospital.org/
Cultural Training Completed: No
Hours: [Mon, Tue, Wed, Thu, Fri] 08:00 AM - 05:00 PM
Other Language(s):English
Accessibility: Details Pending (P, EB, IB, PA)

**Fayette County Hospital**
650 W Taylor St
Vandalia, IL 62471
Phone:(618) 283-1231
**NPI:1396861050**

## IL

### Fayette

Rural Health Center (RHC)

**Fayette County Hospital**
Website: https://www.fayettecountyhospital.org/
Cultural Training Completed: No
Hours: [Mon, Tue, Wed, Thu, Fri] 08:00 AM - 05:00 PM
Accessibility: Details Pending (P, EB, IB, PA)

**FayetteCounty Hospital District**
1442 N 8th St
Ste C
Vandalia, IL 62471
Phone:(618) 283-0266
**NPI:1396861050**
Website: https://www.fayettecountyhospital.org/
Cultural Training Completed: No
Hours: [Mon, Tue, Wed, Thu, Fri] 08:00 AM - 05:00 PM
Accessibility: Details Pending (P, EB, IB, PA)

**Heartland Womens Healthcare**
650 W Taylor St
Vandalia, IL 62471
Phone:(618) 997-5266
**NPI:1053792689**
Website: https://www.sihf.org

## IL

### Fayette

Rural Health Center (RHC)

**Heartland Womens Healthcare**
Cultural Training Completed: No
Hours: [Mon, Tue, Wed, Thu, Fri] 08:00 AM - 05:00 PM
Accessibility: Details Pending (P, EB, IB, PA)

**Medical Services Unlimited**
1404 N 5th St
Vandalia, IL 62471
Phone:(618) 283-2000
**NPI:1528185170**
Website: https://www.siumed.org/
Cultural Training Completed: No
Hours: [Mon, Tue, Wed, Thu, Fri] 09:00 AM - 04:00 PM
Other Language(s):English
Accessibility: Some Criteria Met (P, EB, IB, PA)

**Medical Services Unlimited**
1404 N 5th St
Vandalia, IL 62471
Phone:(618) 283-2000
**NPI:1528185170**
Cultural Training Completed: No
Hours: [Mon, Tue, Wed, Thu] 09:00 AM - 04:00 PM

## IL

### Fayette

Rural Health Center (RHC)

**Medical Services Unlimited**
Accessibility: Details Pending (P, EB, IB, PA)

**Sarah Bush Lincoln Fayette County Hospital RHC Vandalia**
660 W Taylor St
Ste 101
Vandalia, IL 62471
Phone:(217) 258-2581
**NPI:1568500510**
Website: www.sarahbush.org
Cultural Training Completed: No
Hours: [Mon, Tue, Wed, Thu, Fri] 07:00 AM - 07:00 PM, [Sat, Sun] 09:00 AM - 04:00 PM
Accessibility: Some Criteria Met (P, EB, IB, PA)

### Franklin

### Benton

Clinic/Center: Mental Health (Including Community Mental Health Center)

**Centerstone of Illinois, Inc.**
409 Saint George St
Benton, IL 62812
Phone:(618) 937-6483
**NPI:1255647129**
Cultural Training Completed: No

## IL

### Franklin

Clinic/Center: Mental Health (Including Community Mental Health Center)

**Centerstone of Illinois, Inc.**
Hours: [Mon, Fri] 08:00 AM - 05:00 PM, [Tue, Wed, Thu] 08:00 AM - 06:00 PM
Other Language(s):English
Accessibility: Some Criteria Met (P, EB, IB, PA)

**Centerstone of Illinois, Inc.**
904 E Main St
Benton, IL 62812
Phone:(618) 937-6483
**NPI:1174830442**
Website: https://www.vpfootandankle.com
Cultural Training Completed: No
Hours: [Mon, Tue, Wed, Thu, Fri] 08:00 AM - 05:00 PM
Accessibility: Some Criteria Met (P, EB, IB, PA)

Federally Qualified Health Center (FQHC)

**Benton Mental Health And Wellness Center**
107 E Smith St
Benton, IL 62812
Phone:(618) 435-9315
**NPI:1285614867**
Website: https://www.crhpc.org

## IL

### Franklin

Federally Qualified Health Center (FQHC)

**Benton Mental Health And Wellness Center**
Cultural Training Completed: No
Hours: [Mon, Tue, Wed, Thu, Fri] 07:00 AM - 05:00 PM
Accessibility: Details Pending (P, EB, IB, PA)

**Benton Mental Health Wellness Center**
107 E Smith St
Ste B
Benton, IL 62812
Phone:(618) 435-9315
**NPI:1447080205**
Cultural Training Completed: No
Hours: [Mon, Tue, Wed, Thu, Fri] 08:00 AM - 05:00 PM
Accessibility: Some Criteria Met (P, EB, IB, PA)

**Benton Mental Health and Wellness Center**
107 E Smith St
Benton, IL 62812
Phone:(618) 435-9315
**NPI:1144200825**
Website: https://www.crhpc.org
Cultural Training Completed: No
Hours: [Mon, Tue, Wed, Thu, Fri] 07:00 AM - 05:00 PM

## IL

### Franklin

Federally Qualified Health Center (FQHC)

**Benton Mental Health and Wellness Center**
Accessibility: Details Pending (P, EB, IB, PA)

**Comprehensive Therapeutics LTD**
1305 Bailey Ln
Benton, IL 62812
Phone:(864) 244-3626
**NPI:1932193224**
Website: www.chcqca.org
Cultural Training Completed: No
Hours: [Mon, Tue, Wed, Thu, Fri] 08:00 AM - 05:00 PM
Accessibility: Details Pending (P, EB, IB, PA)

**Rea Clinic Benton**
206 E Church St
# B
Benton, IL 62812
Phone:(618) 435-9888
**NPI:1437423167**
Website: https://www.crhpc.org
Cultural Training Completed: No
Hours: [Mon, Tue, Wed, Thu, Fri] 08:00 AM - 05:00 PM
Accessibility: Some Criteria Met (P, EB, IB, PA)

**Rea Clinic Benton**
206 E Church St
Benton, IL 62812

## IL

### Franklin

**Federally Qualified Health Center (FQHC)**

**Rea Clinic Benton**
Phone:(618) 435-9888
**NPI:1285241877**
Cultural Training Completed: No
Hours: [Mon, Tue, Wed, Thu, Fri] 08:00 AM - 05:00 PM
Accessibility: Some Criteria Met (P, EB, IB, PA)

**Rea Clinic Benton**
206 E Church St
# B
Benton, IL 62812
Phone:(618) 435-9888
**NPI:1285241877**
Cultural Training Completed: Yes
Hours: [Mon, Tue, Wed, Thu, Fri] 08:00 AM - 05:00 PM
Accessibility: Some Criteria Met (P, EB, IB, PA)

**Rea Clinic Benton**
207 E Church St
Benton, IL 62812
Phone:(618) 435-9888
**NPI:1285241877**
Cultural Training Completed: No
Hours: [Mon, Tue, Wed, Thu, Fri] 07:00 AM - 05:00 PM
Accessibility: Details Pending (P, EB, IB, PA)

**Rea Clinic Benton**
206 E Church St

## IL

### Franklin

**Federally Qualified Health Center (FQHC)**

**Rea Clinic Benton**
# B
Benton, IL 62812
Phone:(618) 435-9888
Website: https://www.crhpc.org/
Cultural Training Completed: No
Hours: [Mon, Tue, Wed, Thu, Fri] 08:00 AM - 05:00 PM
Accessibility: Details Pending (P, EB, IB, PA)

**Free Standing Renal Dialysis Facility (Kidney)**

**Renal Life Link Inc**
1151 Il-14
Benton, IL 62812
Phone:(618) 435-4850
**NPI:1609885185**
Cultural Training Completed: No
Hours: [Mon, Wed, Fri] 05:00 AM - 01:30 PM, [Tue, Thu, Sun] 05:00 AM - 02:30 PM
Other Language(s):English
Accessibility: Details Pending (P, EB, IB, PA)

**Rural Health Center (RHC)**

**Family Healthcare Clinic**
201 Bailey Ln
# 2

## IL

### Franklin

**Rural Health Center (RHC)**

**Family Healthcare Clinic**
Benton, IL 62812
Phone:(618) 439-3161
**NPI:1033140488**
Website: http://www.franklinhospital.net
Cultural Training Completed: No
Hours: [Mon, Tue, Wed, Thu, Fri] 08:00 AM - 05:00 PM
Accessibility: Details Pending (P, EB, IB, PA)

**Family Healthcare Clinic**
201 Bailey Ln
Fl 2
Benton, IL 62812
Phone:(618) 439-3161
**NPI:1033140488**
Website: http://www.franklinhospital.net
Cultural Training Completed: No
Hours: [Mon, Tue, Wed, Thu, Fri] 08:00 AM - 05:00 PM
Accessibility: Details Pending (P, EB, IB, PA)

**Family Healthcare Clinic**
201 Bailey Ln
# 3
Benton, IL 62812
Phone:(618) 439-3161

## IL

### Franklin

**Rural Health Center (RHC)**

**Family Healthcare Clinic**
**NPI:1033140488**
Website: http://www.franklinhospital.net
Cultural Training Completed: No
Hours: [Mon, Tue, Wed, Thu, Fri] 08:00 AM - 05:00 PM
Accessibility: Some Criteria Met (P, EB, IB, PA)

**Franklin Family Healthcare Clinic**
201 Bailey Ln
Fl 3
Benton, IL 62812
Phone:(618) 439-3161
**NPI:1033140488**
Website: http://www.franklinhospital.net
Cultural Training Completed: No
Hours: [Mon, Tue, Wed, Thu, Fri] 08:00 AM - 05:00 PM
Accessibility: Some Criteria Met (P, EB, IB, PA)

**Franklin Hospital District**
201 Bailey Ln
Benton, IL 62812
Phone:(618) 439-3161
**NPI:1033140488**

## IL

### Franklin

Rural Health Center (RHC)

**Franklin Hospital District**
Website: http://www.franklinhospital.net
Cultural Training Completed: No
Hours: [Mon, Tue, Wed, Thu, Fri] 08:00 AM - 05:00 PM
Accessibility: Some Criteria Met (P, EB, IB, PA)

**Franklin Hospital District**
201 Bailey Ln
Benton, IL 62812
Phone:(618) 439-3161
**NPI:1376861385**
Website: https://www.franklinhospital.net/
Cultural Training Completed: No
Hours: [Mon, Tue, Wed, Thu, Fri] 08:00 AM - 04:30 PM
Accessibility: Some Criteria Met (P, EB, IB, PA)

**Heartland Women's Healthcare**
201 Bailey Ln
Benton, IL 62812
Phone:(618) 997-5266
**NPI:1801280409**
Website: www.sih.net
Cultural Training Completed: No

## IL

### Franklin

Rural Health Center (RHC)

**Heartland Women's Healthcare**
Hours: [Mon, Tue, Wed, Thu, Fri] 08:00 AM - 05:00 PM
Accessibility: Some Criteria Met (P, EB, IB, PA)

**Southern Illinois Healthcare**
203 Bailey Ln
Ste 1
Benton, IL 62812
Phone:(618) 438-5670
**NPI:1780985135**
Website: https://www.sih.net
Cultural Training Completed: No
Hours: [Mon, Tue, Wed, Thu, Fri] 08:00 AM - 05:00 PM
Accessibility: Some Criteria Met (P, EB, IB, PA)

Single Specialty Group

**Kathalynas Spine Sport & Rehabilitation**
206 E Church St
Ste A
Benton, IL 62812
Phone:(618) 435-9393
**NPI:1336468966**
Website: https://www.kathalynas.com
Cultural Training Completed: No

## IL

### Franklin

Single Specialty Group

**Kathalynas Spine Sport & Rehabilitation**
Hours: [Mon, Tue, Wed, Thu, Fri] 08:00 AM - 05:00 PM
Accessibility: Details Pending (P, EB, IB, PA)

### Christopher

Federally Qualified Health Center (FQHC)

**Christopher Greater Area Rural Health Planning Corporation**
4241 Highway 14 W
Christopher, IL 62822
Phone:(833) 209-0498
**NPI:1871867507**
Website: https://www.crhpc.org/
Cultural Training Completed: No
Hours: [Mon, Tue, Wed, Thu, Fri] 08:00 AM - 05:00 PM
After Hours Phone Number:(618) 724-2401
Accessibility: Details Pending (P, EB, IB, PA)

**Rea Clinic**
4241 Highway 14 W
Christopher, IL 62822
Phone:(618) 724-2401
**NPI:1619957297**
Website: https://www.crhpc.org
Cultural Training Completed: No

## IL

### Franklin

Federally Qualified Health Center (FQHC)

**Rea Clinic**
Hours: [Mon, Tue, Wed, Thu, Fri] 08:00 AM - 05:00 PM
Accessibility: Details Pending (P, EB, IB, PA)

**Rea Clinic**
4241 Highway 14 W
Christopher, IL 62822
Phone:(618) 724-2401
**NPI:1134161805**
Website: https://www.crhpc.org
Cultural Training Completed: No
Hours: [Mon, Tue, Wed, Thu, Fri] 08:00 AM - 05:00 PM
Accessibility: Details Pending (P, EB, IB, PA)

**Rea Clinic**
4241 Highway 14 W
Christopher, IL 62822
Phone:(618) 724-2401
**NPI:1144200825**
Website: https://www.crhpc.org
Cultural Training Completed: No
Hours: [Mon, Tue, Wed, Thu, Fri] 08:00 AM - 05:00 PM
Accessibility: Details Pending (P, EB, IB, PA)

**Rea Clinic**
4241 Highway 14 W
Christopher, IL 62822

## IL

### Franklin

Federally Qualified Health Center (FQHC)

**Rea Clinic**
Phone:(618) 724-2401
**NPI:1073816542**
Website: https://www.crhpc.org/
Cultural Training Completed: No
Hours: [Mon, Tue, Wed, Thu, Fri] 08:00 AM - 05:00 PM
Accessibility: Details Pending (P, EB, IB, PA)

**Rea Clinic**
4241 Highway 14 W
Christopher, IL 62822
Phone:(618) 724-2401
**NPI:1285241877**
Cultural Training Completed: No
Hours: [Mon, Tue, Wed, Thu, Fri] 08:00 AM - 05:00 PM
Accessibility: Details Pending (P, EB, IB, PA)

**Rea Clinic**
4242 State Highway 14
Christopher, IL 62822
Phone:(618) 724-2401
Website: https://www.crhpc.org/
Cultural Training Completed: No
Hours: [Mon, Tue, Wed, Thu] 07:00 AM - 07:00 PM, Fri 07:00 AM - 05:00 PM

## IL

### Franklin

Federally Qualified Health Center (FQHC)

**Rea Clinic**
Accessibility: Details Pending (P, EB, IB, PA)

**Rea Clinic**
4241 State Highway 14
Christopher, IL 62822
Phone:(618) 724-2401
Website: https://www.crhpc.org/
Cultural Training Completed: No
Hours: [Mon, Tue, Wed, Thu, Fri] 08:00 AM - 05:00 PM
Accessibility: Details Pending (P, EB, IB, PA)

Rural Health Center (RHC)

**Christopher Family Healthcare Clinic**
905 N Victor St
Christopher, IL 62822
Phone:(618) 435-9699
**NPI:1134991292**
Cultural Training Completed: No
Hours: [Mon, Tue, Thu, Fri] 08:00 AM - 04:30 PM, Wed 01:00 PM - 04:30 PM
Accessibility: Some Criteria Met (P, EB, IB, PA)

## IL

### Franklin

### Sesser

Federally Qualified Health Center (FQHC)

**Christopher Greater Area Rural Health Planning Corporation**
6294 State Highway 154
Sesser, IL 62884
Phone:(618) 625-6979
Website: https://www.crhpc.org/
Cultural Training Completed: No
Hours: [Mon, Thu, Fri] 08:00 AM - 05:00 PM, [Tue, Wed] 07:30 AM - 05:00 PM
Other Language(s):English
Accessibility: Details Pending (P, EB, IB, PA)

**Sesser Community Health Center**
6294 State Highway 154
Sesser, IL 62884
Phone:(618) 625-6979
**NPI:1619957297**
Website: https://www.crhpc.org
Cultural Training Completed: No
Hours: [Mon, Tue, Wed, Thu, Fri] 08:00 AM - 05:00 PM
Accessibility: Details Pending (P, EB, IB, PA)

**Sesser Community Health Center**
6294 State Highway 154
Sesser, IL 62884

## IL

### Franklin

Federally Qualified Health Center (FQHC)

**Sesser Community Health Center**
Phone:(618) 625-6979
**NPI:1134161805**
Website: https://www.crhpc.org
Cultural Training Completed: No
Hours: [Mon, Tue, Wed, Thu, Fri] 08:00 AM - 05:00 PM
Accessibility: Details Pending (P, EB, IB, PA)

**Sesser Community Health Center**
6294 State Highway 154
Sesser, IL 62884
Phone:(618) 625-6979
**NPI:1144200825**
Website: https://www.crhpc.org
Cultural Training Completed: No
Hours: [Mon, Tue, Wed, Thu, Fri] 08:00 AM - 05:00 PM
Accessibility: Details Pending (P, EB, IB, PA)

**Sesser Community Health Center**
6294 State Highway 154
Sesser, IL 62884
Phone:(618) 625-6979
**NPI:1073816542**
Website: https://www.crhpc.org/
Cultural Training Completed: No

## IL

### Franklin

Federally Qualified Health Center (FQHC)

**Sesser Community Health Center**
Hours: [Mon, Tue, Wed, Thu, Fri] 08:00 AM - 05:00 PM
Accessibility: Some Criteria Met (P, EB, IB, PA)

### West Frankfort

Clinic/Center: Mental Health (Including Community Mental Health Center)

**Centerstone of Illinois, Inc.**
902 W Main St
West Frankfort, IL 62896
Phone:(618) 937-6483
**NPI:1568660496**
Cultural Training Completed: No
Hours: [Mon, Fri] 08:00 AM - 05:00 PM, [Tue, Wed, Thu] 08:00 AM - 06:00 PM
Other Language(s):English
Accessibility: Some Criteria Met (P, EB, IB, PA)

Clinic/Center: Primary Care

**West Frankfort Family Medicine (RHC)**
2553 Ken Gray Blvd
West Frankfort, IL 62896
Phone:(618) 932-2155

## IL

### Franklin

Clinic/Center: Primary Care

**West Frankfort Family Medicine (RHC)**
**NPI:1396097960**
Website: https://www.plannedparenthood.org
Cultural Training Completed: No
Hours: [Mon, Tue, Wed, Thu, Fri] 08:00 AM - 05:00 PM
Accessibility: Details Pending (P, EB, IB, PA)

Clinic/Center: Rehabilitation, Substance Use Disorder

**Centerstone of Illinois, Inc.**
902 W Main St
West Frankfort, IL 62896
Phone:(618) 937-6483
**NPI:1043671993**
Website: https://centerstone.org/
Cultural Training Completed: No
Hours: [Mon, Fri] 08:00 AM - 05:00 PM, [Tue, Wed, Thu] 08:00 AM - 06:00 PM
Other Language(s):English
Accessibility: Some Criteria Met (P, EB, IB, PA)

## IL

### Franklin

Federally Qualified Health Center (FQHC)

**Centerstone of Illinois, Inc**
902 W Main St
West Frankfort, IL 62896
Phone:(855) 608-3560
**NPI:1902811714**
Website: http://www.willcountyhealth.org/
Cultural Training Completed: No
Hours: [Mon, Tue, Wed, Thu, Fri] 08:00 AM - 05:00 PM
Accessibility: Details Pending (P, EB, IB, PA)

**Southern Illinois Dermatology**
108 N Emma St
Ste 1B
West Frankfort, IL 62896
Phone:(678) 937-1346
**NPI:1942510508**
Website: https://www.sihf.org
Cultural Training Completed: No
Hours: [Mon, Tue, Wed, Thu, Fri] 08:00 AM - 05:00 PM
Accessibility: Details Pending (P, EB, IB, PA)

## IL

### Franklin

Free Standing Renal Dialysis Facility (Kidney)

**Fresenius Medical Care West Frankfort Home**
5 West Frankfort Plz
West Frankfort, IL 62896
Phone:(800) 881-5101
**NPI:1124457965**
Website: https://www.freseniuskidneycare.com/
Cultural Training Completed: No
Hours: [Mon, Tue, Wed, Thu, Fri, Sat] 08:00 AM - 05:00 PM
Accessibility: Details Pending (P, EB, IB, PA)

Rural Health Center (RHC)

**Family Healthcare Clinic**
309 W Saint Louis St
Ste B
West Frankfort, IL 62896
Phone:(618) 932-2200
**NPI:1033140488**
Website: http://www.franklinhospital.net
Cultural Training Completed: No
Hours: [Mon, Tue, Wed, Thu, Fri] 08:00 AM - 05:00 PM
Other Language(s):English

## IL

### Franklin

Rural Health Center (RHC)

**Family Healthcare Clinic**
Accessibility: Details Pending (P, EB, IB, PA)

**Franklin Hospital District**
309 W Saint Louis St
Ste B
West Frankfort, IL
62896
Phone:(618) 993-2200
**NPI:1376861385**
Website:
https://www.franklinhospital.net/
Cultural Training Completed: No
Hours: [Mon, Tue, Wed, Thu, Fri] 08:00 AM - 04:30 PM
Accessibility: Some Criteria Met (P, EB, IB, PA)

**Franklin Hospital District**
309 W Saint Louis St
West Frankfort, IL
62896
Phone:(618) 932-2200
**NPI:1376861385**
Website:
https://www.franklinhospital.net/
Cultural Training Completed: No
Hours: [Mon, Tue, Wed, Thu, Fri] 08:00 AM - 05:00 PM

## IL

### Franklin

Rural Health Center (RHC)

**Franklin Hospital District**
Other Language(s):English
Accessibility: Details Pending (P, EB, IB, PA)

**Heartland Women's Healthcare, LTD**
215 N Logan St
Ste A
West Frankfort, IL
62896
Phone:(618) 997-5266
**NPI:1801280409**
Website: www.sih.net
Cultural Training Completed: No
Hours: [Mon, Tue, Wed, Thu, Fri] 08:00 AM - 05:00 PM
Accessibility: Details Pending (P, EB, IB, PA)

**Logan Primary Care Services Corp**
502 W Saint Louis St
West Frankfort, IL
62896
Phone:(618) 529-4455
**NPI:1215204938**
Website:
https://www.sih.net/
Cultural Training Completed: No
Hours: [Mon, Tue, Wed, Thu, Fri, Sat] 08:00 AM - 05:00 PM

## IL

### Franklin

Rural Health Center (RHC)

**Logan Primary Care Services Corp**
Accessibility: Some Criteria Met (P, EB, IB, PA)

**Pediatric Group LLC - West Frankfort**
310 W Saint Louis St
West Frankfort, IL
62896
Phone:(618) 993-0404
**NPI:1114129970**
Website:
http://www.pediatricgroupllc.com
Cultural Training Completed: No
Hours: [Mon, Tue, Wed, Thu, Fri] 08:00 AM - 05:00 PM
Other Language(s):English
Accessibility: Some Criteria Met (P, EB, IB, PA)

**SIH Medical Group at Logan Primary Care**
502 W Saint Louis St
Ste 4
West Frankfort, IL
62896
Phone:(618) 937-3400
**NPI:1215204938**
Website:
https://www.sih.net/
Cultural Training Completed: No
Hours: [Mon, Tue, Wed, Thu, Fri] 08:00 AM - 05:00 PM

## IL

### Franklin

Rural Health Center (RHC)

**SIH Medical Group at Logan Primary Care**
Accessibility: Some Criteria Met (P, EB, IB, PA)

**West Frankfort Family Healthcare Clinic**
309 W Saint Louis St
Ste B
West Frankfort, IL
62896
Phone:(618) 932-2200
**NPI:1376861385**
Cultural Training Completed: No
Hours: [Mon, Tue, Wed, Thu, Fri] 08:00 AM - 05:00 PM
Accessibility: Some Criteria Met (P, EB, IB, PA)

**West Frankfort Family Medicine**
2553 Ken Gray Blvd
West Frankfort, IL
62896
Phone:(618) 932-2155
**NPI:1154408581**
Cultural Training Completed: No
Hours: [Mon, Tue, Wed, Thu, Fri] 08:00 AM - 05:00 PM
Other Language(s):English
Accessibility: Some Criteria Met (P, EB, IB, PA)

## IL

### Franklin

Single Specialty Group

**Complete Family Eyecare of West Frankfort, PC**
215 N Logan St
Ste A
West Frankfort, IL 62896
Phone:(618) 937-3126
**NPI:1669989281**
Website: https://www.numotion.com
Cultural Training Completed: No
Hours: [Mon, Tue, Wed, Thu, Fri] 08:00 AM - 05:00 PM
Accessibility: Details Pending (P, EB, IB, PA)

### Zeigler

Federally Qualified Health Center (FQHC)

**Zeigler Community Health Center**
27 Circle St
Ste 300
Zeigler, IL 62999
Phone:(618) 596-2411
**NPI:1073816542**
Website: https://www.crhpc.org/
Cultural Training Completed: No
Hours: [Mon, Tue, Wed, Thu, Fri] 08:00 AM - 05:00 PM
Accessibility: Details Pending (P, EB, IB, PA)

## IL

### Franklin

Federally Qualified Health Center (FQHC)

**Zeigler Community Health Center**
27 Circle St
Ste 300
Zeigler, IL 62999
Phone:(618) 596-2411
Website: https://www.crhpc.org/
Cultural Training Completed: No
Hours: [Mon, Tue, Wed, Thu, Fri] 08:00 AM - 05:00 PM
Accessibility: Details Pending (P, EB, IB, PA)

## Gallatin

### Equality

Rural Health Center (RHC)

**Equality Family Practice**
163 West Lane Street
Equality, IL 62934
Phone:(618) 276-5196
**NPI:1992773873**
Website: https://harrisburgmc.com
Cultural Training Completed: No
Hours: [Mon, Tue, Wed, Thu, Fri] 08:00 AM - 05:00 PM
Accessibility: Details Pending (P, EB, IB, PA)

## IL

### Gallatin

### Junction

Federally Qualified Health Center (FQHC)

**Gallatin County Wellness Center**
5155 Highway 13
Junction, IL 62954
Phone:(618) 272-7132
**NPI:1285614867**
Website: https://www.crhpc.org
Cultural Training Completed: No
Hours: [Mon, Tue, Wed, Thu, Fri] 08:00 AM - 05:00 PM
Accessibility: Details Pending (P, EB, IB, PA)

Rural Health Center (RHC)

**Egyptian Health Department**
5155 Highway 13
Junction, IL 62954
Phone:(618) 272-7132
**NPI:1376671800**
Website: https://egyptian.org/
Cultural Training Completed: No
Hours: [Mon, Tue, Wed, Thu, Fri] 08:00 AM - 05:00 PM
Accessibility: Details Pending (P, EB, IB, PA)

## IL

### Gallatin

### Ridgway

Clinic/Center: Mental Health (Including Community Mental Health Center)

**Egyptian Health Department- Main St**
112 East Main
Ridgway, IL 62979
Phone:(618) 272-4691
**NPI:1427225481**
Website: https://egyptian.org
Cultural Training Completed: No
Hours: [Mon, Tue, Wed, Thu, Fri] 08:00 AM - 05:00 PM
Accessibility: Details Pending (P, EB, IB, PA)

### Shawneetown

Clinic/Center: Mental Health (Including Community Mental Health Center)

**Egyptian Health Department**
9525 Gold Hill Rd
Shawneetown, IL 62984
Phone:(618) 269-3454
**NPI:1427225481**
Website: https://egyptian.org
Cultural Training Completed: No
Hours: [Mon, Tue, Wed, Thu, Fri] 08:00 AM - 05:00 PM

## IL

### Gallatin

Clinic/Center: Mental Health (Including Community Mental Health Center)

**Egyptian Health Department**
Accessibility: Some Criteria Met (P, EB, IB, PA)

Clinic/Center: Rehabilitation, Substance Use Disorder

**Egyptian Health Department**
9525 Gold Hill Rd
Shawneetown, IL 62984
Phone:(618) 269-3454
**NPI:1326334020**
Cultural Training Completed: No
Hours: [Mon, Tue, Wed, Thu, Fri] 08:00 AM - 05:00 PM
Accessibility: Details Pending (P, EB, IB, PA)

Federally Qualified Health Center (FQHC)

**Christopher Greater Area Rural Health Planning Corporation**
9525 Gold Hill Rd
Shawneetown, IL 62984
Phone:(618) 269-3815
Website: https://www.crhpc.org/
Cultural Training Completed: No
Hours: [Mon, Wed, Fri] 08:00 AM - 05:00 PM, Tue 08:00 AM - 05:30

## IL

### Gallatin

Federally Qualified Health Center (FQHC)

**Christopher Greater Area Rural Health Planning Corporation**
PM, Thu 07:30 AM - 05:00 PM
Other Language(s):English
Accessibility: Details Pending (P, EB, IB, PA)

**Shawneetown Community Health Center**
9525 Gold Hill Rd
Shawneetown, IL 62984
Phone:(618) 269-3815
**NPI:1073816542**
Website: https://www.crhpc.org/
Cultural Training Completed: No
Hours: [Mon, Tue, Wed, Thu, Fri] 08:00 AM - 05:00 PM
Accessibility: Details Pending (P, EB, IB, PA)

**Shawneetown Community Health Center**
9525 Gold Hill Rd
Shawneetown, IL 62984
Phone:(618) 269-3815
**NPI:1053593533**
Website: https://www.sih.net
Cultural Training Completed: No

## IL

### Gallatin

Federally Qualified Health Center (FQHC)

**Shawneetown Community Health Center**
Hours: [Mon, Tue, Wed, Thu, Fri] 08:00 AM - 05:00 PM
Accessibility: Details Pending (P, EB, IB, PA)

**Shawneetown Community Health Center**
9525 Gold Hill Rd
Shawneetown, IL 62984
Phone:(618) 269-3815
**NPI:1285614867**
Website: https://www.crhpc.org
Cultural Training Completed: No
Hours: [Mon, Tue, Wed, Thu, Fri] 08:00 AM - 05:00 PM
Other Language(s):English
Accessibility: Some Criteria Met (P, EB, IB, PA)

**Shawneetown Community Health Center**
9525 Gold Hill Rd
Shawneetown, IL 62984
Phone:(618) 269-3815
**NPI:1144200825**
Website: https://www.crhpc.org
Cultural Training Completed: No

## IL

### Gallatin

Federally Qualified Health Center (FQHC)

**Shawneetown Community Health Center**
Hours: [Mon, Tue, Wed, Thu, Fri] 08:00 AM - 05:00 PM
Accessibility: Details Pending (P, EB, IB, PA)

### Hamilton

### Mc Leansboro

Clinic/Center

**Hamilton County Health Department**
100 S Jackson St
Mc Leansboro, IL 62859
Phone:(618) 643-3522
**NPI:1215110903**
Website: https://www.metrofamily.org/
Cultural Training Completed: No
Hours: [Mon, Tue, Wed, Thu, Fri] 08:00 AM - 05:00 PM
Accessibility: Details Pending (P, EB, IB, PA)

**Hamilton Memorial Family Clinic**
611 S Marshall Ave
Mc Leansboro, IL 62859
Phone:(618) 643-2361
**NPI:1609837665**
Cultural Training Completed: No

## IL

### Hamilton

Clinic/Center

**Hamilton Memorial Family Clinic**
Hours: [Mon, Tue, Wed, Thu, Fri] 08:00 AM - 05:00 PM
Accessibility: Details Pending (P, EB, IB, PA)

Rural Health Center (RHC)

**Carmi Clinic**
1112 Oak Street
Suite 102
Mc Leansboro, IL 62859
Phone:(618) 382-5030
**NPI:1588902183**
Website: https://www.hmhospital.org/
Cultural Training Completed: No
Hours: [Mon, Tue, Wed, Thu, Fri] 08:00 AM - 05:00 PM
Accessibility: Some Criteria Met (P, EB, IB, PA)

**Ferrell Hospital Community Foundation**
206 S Washington St
Ste A
Mc Leansboro, IL 62859
Phone:(618) 643-2835
**NPI:1689217820**
Cultural Training Completed: No

## IL

### Hamilton

Rural Health Center (RHC)

**Ferrell Hospital Community Foundation**
Hours: [Mon, Tue, Wed, Thu, Fri] 08:00 AM - 05:00 PM
Accessibility: Some Criteria Met (P, EB, IB, PA)

**Ferrell Hospital Community Foundation**
206 S Washington St
Ste A
Mc Leansboro, IL 62859
Phone:(618) 643-2835
**NPI:1457586620**
Website: https://www.ferrellhosp.org/
Cultural Training Completed: No
Hours: [Mon, Tue, Wed, Thu, Fri] 08:00 AM - 05:00 PM
Accessibility: Some Criteria Met (P, EB, IB, PA)

**Hamilton Memorial Family Clinic**
611 S Marshall Ave
Mc Leansboro, IL 62859
Phone:(618) 643-2361
**NPI:1588902183**
Website: https://www.hmhospital.org/

## IL

### Hamilton

Rural Health Center (RHC)

**Hamilton Memorial Family Clinic**
Cultural Training Completed: No
Hours: [Mon, Tue, Wed, Thu, Fri, Sat, Sun] 12:00 AM - 11:59 PM
Other Language(s):English
Accessibility: Details Pending (P, EB, IB, PA)

**Hamilton Memorial Hospital District**
611 S Marshall Ave
Mc Leansboro, IL 62859
Phone:(618) 643-2361
**NPI:1609837665**
Website: https://www.hmhospital.org
Cultural Training Completed: No
Hours: [Mon, Tue, Wed, Thu, Fri] 08:00 AM - 05:00 PM
Accessibility: Details Pending (P, EB, IB, PA)

**Harrisburg Family Medicine RHC**
206 S Washington St
Mc Leansboro, IL 62859
Phone:(618) 643-2835
**NPI:1689217820**
Cultural Training Completed: No

## IL

### Hamilton

Rural Health Center (RHC)

**Harrisburg Family Medicine RHC**
Hours: [Mon, Tue, Wed, Thu, Fri] 08:00 AM - 05:00 PM
Accessibility: Some Criteria Met (P, EB, IB, PA)

**McLeansboro Family Medicine RHC**
206 S Washington St
Ste A
Mc Leansboro, IL 62859
Phone:(618) 643-2835
**NPI:1134650997**
Website: https://www.ferrellhosp.org/
Cultural Training Completed: No
Hours: [Mon, Tue, Wed, Thu, Fri] 08:00 AM - 05:30 PM, Sat 09:00 AM - 05:00 PM, Sun 01:00 PM - 05:00 PM
Accessibility: Some Criteria Met (P, EB, IB, PA)

**Southern Illinois Healthcare**
611 S Marshall Ave
Mc Leansboro, IL 62859
Phone:(844) 872-6249
**NPI:1801280409**
Website: www.sih.net
Cultural Training Completed: No

## IL

### Hamilton

Rural Health Center (RHC)

**Southern Illinois Healthcare**
Hours: [Mon, Tue, Wed, Thu, Fri] 08:00 AM - 05:00 PM
Accessibility: Details Pending (P P, P EB, P IB, P PA)

### Hardin

### Elizabethtown

Federally Qualified Health Center (FQHC)

**Community Health and Emergency Services, Inc**
1 RR 2
Elizabethtown, IL 62931
Phone:(618) 285-6191
**NPI:1710979588**
Website: http://www.chesi.org/
Cultural Training Completed: No
Hours: [Mon, Tue, Wed, Thu, Fri] 08:00 AM - 05:00 PM
Accessibility: Details Pending (P P, P EB, P IB, P PA)

**Hardin County Medical Clinic**
1 RR 2
Elizabethtown, IL 62931
Phone:(618) 285-6191
**NPI:1568454130**
Website: https://www.chesi.org/

## IL

### Hardin

Federally Qualified Health Center (FQHC)

**Hardin County Medical Clinic**
Cultural Training Completed: No
Hours: [Mon, Tue, Wed, Thu, Fri] 08:00 AM - 05:00 PM
Accessibility: Details Pending (P P, P EB, P IB, P PA)

**Hardin County Medical Clinic**
IL Route 146, Bldg 2
Elizabethtown, IL 62931
Phone:(618) 285-6191
**NPI:1568454130**
Website: https://www.chesi.org/
Cultural Training Completed: No
Hours: [Mon, Tue, Wed, Thu, Fri] 08:00 AM - 05:00 PM
Other Language(s):English
Accessibility: Some Criteria Met (I P, I EB, I IB, I PA)

**Hardin County Medical Clinic**
IL Rte 146, Building 2
Elizabethtown, IL 62931
Phone:(618) 285-6191
**NPI:1710979588**
Website: http://www.chesi.org/
Cultural Training Completed: No

## IL

### Hardin

Federally Qualified Health Center (FQHC)

**Hardin County Medical Clinic**
Hours: [Mon, Tue, Wed, Thu, Fri] 08:00 AM - 05:00 PM
Accessibility: Details Pending (P P, P EB, P IB, P PA)

### Rosiclare

Clinic/Center: Health Service

**Southern Seven Health Department**
3 Henry Lane
Rosiclare, IL 62982
Phone:(618) 285-6215
**NPI:1255499463**
Website: https://carle.org
Cultural Training Completed: Yes
Hours: [Mon, Tue, Wed, Thu, Fri] 08:00 AM - 05:00 PM
Accessibility: Details Pending (P P, P EB, P IB, P PA)

Clinic/Center: Mental Health (Including Community Mental Health Center)

**Arrowleaf**
602 4th St
Rosiclare, IL 62982
Phone:(618) 285-1011
**NPI:1548927171**
Cultural Training Completed: No

## IL

### Hardin

Clinic/Center: Mental Health (Including Community Mental Health Center)

**Arrowleaf**
Hours: [Mon, Tue, Wed, Thu, Fri] 08:00 AM - 05:00 PM
Accessibility: Details Pending (P P, P EB, P IB, P PA)

Rural Health Center (RHC)

**Hardin Co Gen Hosp**
6 Ferrell Rd
Rosiclare, IL 62982
Phone:(618) 285-6634
**NPI:1346323615**
Website: https://ilhcgh.org/
Cultural Training Completed: No
Hours: [Mon, Tue, Wed, Thu, Fri] 08:00 AM - 05:00 PM
Accessibility: Details Pending (P P, P EB, P IB, P PA)

### Jackson

### Carbondale

Clinic/Center

**SIU Student Health Center**
374 E Grand Ave
Carbondale, IL 62901
Phone:(618) 453-3311
**NPI:1023151461**
Cultural Training Completed: No

## IL

### Jackson

**Clinic/Center**

**SIU Student Health Center**
Hours: [Mon, Tue, Wed, Thu, Fri] 08:00 AM - 04:30 PM
Accessibility: Some Criteria Met (I P, I EB, I IB, I PA)

**Solvera Healthcare Center**
2250 Reed Station Pkwy
Ste 305
Carbondale, IL 62901
Phone:(618) 457-4999
**NPI:1144008939**
Cultural Training Completed: No
Hours: [Mon, Tue, Wed, Thu, Fri] 08:00 AM - 05:00 PM
Accessibility: Details Pending (P P, P EB, P IB, P PA)

**Clinic/Center: Ambulatory Surgical**

**Physicians Surgery Center**
2601 W Main St
Carbondale, IL 62901
Phone:(618) 351-7300
**NPI:1023297553**
Website: https://www.sih.net/
Cultural Training Completed: No
Hours: [Mon, Tue, Wed, Thu, Fri] 06:30 AM - 05:00 PM
Other Language(s):English

## IL

### Jackson

**Clinic/Center: Ambulatory Surgical**

**Physicians Surgery Center**
Accessibility: Details Pending (P P, P EB, P IB, P PA)

**Clinic/Center: Mental Health (Including Community Mental Health Center)**

**Centerstone Of Illinois, Inc**
2311 S Illinois Ave
Carbondale, IL 62903
Phone:(618) 457-6703
**NPI:1992767032**
Website: https://www.auntmarthas.org
Cultural Training Completed: No
Hours: [Mon, Tue, Wed, Thu, Fri] 08:00 AM - 05:00 PM
Other Language(s):English
Accessibility: Details Pending (P P, P EB, P IB, P PA)

**Clinic/Center: Primary Care**

**SIH Primary Care**
207 W Jackson St
Carbondale, IL 62901
Phone:(618) 457-2963
**NPI:1396097960**
Website: https://www.plannedparenthood.org

## IL

### Jackson

**Clinic/Center: Primary Care**

**SIH Primary Care**
Cultural Training Completed: No
Hours: [Mon, Tue, Wed, Thu, Fri] 08:00 AM - 05:00 PM
Accessibility: Details Pending (P P, P EB, P IB, P PA)

**SIU Center for Family Medicine**
300 W Oak St
Carbondale, IL 62901
Phone:(217) 545-8000
**NPI:1396097960**
Website: https://www.plannedparenthood.org
Cultural Training Completed: No
Hours: [Mon, Tue, Wed, Thu, Fri] 08:00 AM - 05:00 PM
Accessibility: Some Criteria Met (I P, I EB, I IB, I PA)

**SIU Center for Family Medicine Carbondale**
305 W Jackson St
Carbondale, IL 62901
Phone:(618) 536-6621
**NPI:1396097960**
Website: https://www.plannedparenthood.org
Cultural Training Completed: No
Hours: [Mon, Tue, Wed, Thu, Fri] 08:00 AM - 05:00 PM

## IL

### Jackson

**Clinic/Center: Primary Care**

**SIU Center for Family Medicine Carbondale**
Accessibility: Details Pending (P P, P EB, P IB, P PA)

**SIU Physicians and Surgeons Inc**
305 W Jackson St
Ste 200
Carbondale, IL 62901
Phone:(618) 457-3006
**NPI:1396097960**
Website: https://www.plannedparenthood.org
Cultural Training Completed: No
Hours: [Mon, Tue, Wed, Thu, Fri] 08:00 AM - 05:00 PM
Accessibility: Details Pending (P P, P EB, P IB, P PA)

**SIU Student Health Center**
374 E Grand Ave
Carbondale, IL 62901
Phone:(618) 453-3311
**NPI:1396097960**
Website: https://www.plannedparenthood.org
Cultural Training Completed: No
Hours: [Mon, Tue, Wed, Thu, Fri] 08:00 AM - 04:30 PM
Accessibility: Some Criteria Met (I P, I EB, I IB, I PA)

## IL

### Jackson

Clinic/Center: Rehabilitation, Substance Use Disorder

**Centerstone of Illinois, Inc.**
2311 S Illinois Ave
Carbondale, IL 62903
Phone:(618) 457-6703
**NPI:1275994634**
Website: https://www.aldencourtsofshorewood.com
Cultural Training Completed: No
Hours: [Mon, Fri] 08:00 AM - 05:00 PM, [Tue, Wed, Thu] 08:00 AM - 06:00 PM
Other Language(s):English
Accessibility: Some Criteria Met (P, EB, IB, PA)

Federally Qualified Health Center (FQHC)

**Carbondale Middle School Health Center**
1150 E Grand Ave
Rm 183A-183B
Carbondale, IL 62901
Phone:(618) 956-9690
**NPI:1841757242**
Website: https://www.arlingtonpediatrictherapy.com/
Cultural Training Completed: No
Hours: Mon 08:00 AM - 11:30 AM, [Tue, Wed, Fri] 08:00 AM - 05:00 PM, Thu 08:00 AM - 04:30 PM

## IL

### Jackson

Federally Qualified Health Center (FQHC)

**Carbondale Middle School Health Center**
Accessibility: Some Criteria Met (P, EB, IB, PA)

**Cedar Court Clinic**
1340 Cedar Ct
Carbondale, IL 62901
Phone:(618) 457-7821
**NPI:1710979588**
Website: http://www.chesi.org/
Cultural Training Completed: No
Hours: [Mon, Tue, Wed, Thu, Fri] 08:00 AM - 05:00 PM
Other Language(s):English
Accessibility: Details Pending (P, EB, IB, PA)

**Cedar Court Clinic**
1340 Cedar Ct
Carbondale, IL 62901
Phone:(618) 457-7821
**NPI:1316939929**
Website: https://www.chesi.org/
Cultural Training Completed: No
Hours: [Mon, Tue, Wed, Thu, Fri] 08:00 AM - 05:00 PM
Other Language(s):English
Accessibility: Some Criteria Met (P, EB, IB, PA)

## IL

### Jackson

Federally Qualified Health Center (FQHC)

**Centerstone Of Illinois, Inc**
2311 S Illinois Ave
Carbondale, IL 62903
Phone:(855) 608-3560
**NPI:1902811714**
Website: http://www.willcountyhealth.org/
Cultural Training Completed: No
Hours: [Mon, Tue, Wed, Thu, Fri] 08:00 AM - 05:00 PM
Accessibility: Details Pending (P, EB, IB, PA)

**Fcm Fqhc Carbondale**
300 W Oak St
Carbondale, IL 62901
Phone:(618) 536-6621
**NPI:1437708674**
Website: https://www.siumed.org/
Cultural Training Completed: No
Hours: [Mon, Tue, Wed, Thu, Fri] 08:00 AM - 05:00 PM
Other Language(s):English
Accessibility: Some Criteria Met (P, EB, IB, PA)

**Parrish Elementary School Health Center**
121 N Parrish Ln
Rm 123
Carbondale, IL 62901
Phone:(618) 956-9690

## IL

### Jackson

Federally Qualified Health Center (FQHC)

**Parrish Elementary School Health Center**
**NPI:1487111639**
Website: https://www.bjcmedicalgroup.org/
Cultural Training Completed: No
Hours: [Mon, Wed, Thu, Fri] 08:00 AM - 05:00 PM, Tue 08:00 AM - 04:00 PM
Accessibility: Some Criteria Met (P, EB, IB, PA)

**SHAWNEE HEALTH CARE, OBGYN**
101 S Wall St
Carbondale, IL 62901
Phone:(618) 519-9200
**NPI:1457381774**
Website: https://www.shawneehealth.com/
Cultural Training Completed: No
Hours: [Mon, Tue, Wed, Thu, Fri] 08:00 AM - 05:00 PM
Accessibility: Details Pending (P, EB, IB, PA)

**SHAWNEE HEALTH SERVICE AND DEVELOPMENT CORP**
801 S Lewis Ln
Rm 153
Carbondale, IL 62901
Phone:(618) 956-9690

## IL

### Jackson

Federally Qualified Health Center (FQHC)

**SHAWNEE HEALTH SERVICE AND DEVELOPMENT CORP**
**NPI:1699232512**
Website: https://www.bjcmedicalgroup.org/
Cultural Training Completed: No
Hours: [Mon, Tue, Wed, Thu, Fri] 08:00 AM - 05:00 PM
Accessibility: Some Criteria Met (I P, I EB, I IB, I PA)

**SHAWNEE HEALTH SERVICE AND DEVELOPMENT CORP**
1150 E Grand Ave
Rm 127
Carbondale, IL 62901
Phone:(618) 956-9690
**NPI:1841757242**
Website: https://www.arlingtonpediatrictherapy.com/
Cultural Training Completed: No
Hours: [Mon, Tue, Wed, Thu, Fri] 08:00 AM - 05:00 PM
Accessibility: Details Pending (P P, P EB, P IB, P PA)

**SIU Center for Family Medicine - Care-A-Van**
300 W Oak St

## IL

### Jackson

Federally Qualified Health Center (FQHC)

**SIU Center for Family Medicine - Care-A-Van**
Carbondale, IL 62901
Phone:(618) 536-6621
**NPI:1568210425**
Cultural Training Completed: No
Hours: [Mon, Tue, Wed, Thu, Fri] 08:00 AM - 05:00 PM
Accessibility: Details Pending (P P, P EB, P IB, P PA)

**Shawnee Health Care, Carbondale**
400 S Lewis Ln
Carbondale, IL 62901
Phone:(618) 519-9200
**NPI:1073745345**
Website: https://www.shawneehealth.com
Cultural Training Completed: No
Hours: [Mon, Wed, Thu, Fri] 08:00 AM - 05:00 PM, Tue 08:00 AM - 07:00 PM
Other Language(s):English,Spanish
Accessibility: Some Criteria Met (I P, I EB, I IB, I PA)

**Shawnee Health Care, Same Day**
404 S Lewis Ln
Carbondale, IL 62901
Phone:(618) 519-9200

## IL

### Jackson

Federally Qualified Health Center (FQHC)

**Shawnee Health Care, Same Day**
**NPI:1285185173**
Website: http://www.shawneehealth.com
Cultural Training Completed: No
Hours: [Mon, Tue, Wed, Thu, Fri] 08:00 AM - 07:00 PM, Sat 08:00 AM - 05:00 PM, Sun 11:00 AM - 04:00 PM
Other Language(s):English
Accessibility: Some Criteria Met (I P, I EB, I IB, I PA)

**Solvera Healthcare Center Inc**
2250 Reed Station Pkwy
Ste 305
Carbondale, IL 62901
Phone:(618) 457-4999
**NPI:1144008939**
Cultural Training Completed: Yes
Hours: [Mon, Tue, Wed, Thu, Fri] 08:00 AM - 05:00 PM
Accessibility: Details Pending (P P, P EB, P IB, P PA)

**Southern Illinois Medical Services, NFP**
405 W Jackson St
Carbondale, IL 62901
Phone:(618) 549-0721
**NPI:1356772834**

## IL

### Jackson

Federally Qualified Health Center (FQHC)

**Southern Illinois Medical Services, NFP**
Website: http://www.hamdardcenter.org
Cultural Training Completed: No
Hours: [Mon, Tue, Wed, Thu, Fri] 08:00 AM - 05:00 PM
Accessibility: Details Pending (P P, P EB, P IB, P PA)

**Southern Illinois Medical Services, NFP**
405 W Jackson St
Carbondale, IL 62901
Phone:(618) 549-0721
**NPI:1639159213**
Cultural Training Completed: No
Hours: [Mon, Tue, Wed, Thu, Fri] 08:00 AM - 05:00 PM
Accessibility: Some Criteria Met (I P, I EB, P IB, I PA)

**Southern Illinois Medical Services-Main St**
2601 W Main St
Carbondale, IL 62901
Phone:(618) 549-5361
**NPI:1619957297**
Website: https://www.crhpc.org
Cultural Training Completed: No

## IL

### Jackson

**Federally Qualified Health Center (FQHC)**

**Southern Illinois Medical Services-Main St**
Hours: [Mon, Tue, Wed, Thu, Fri] 08:00 AM - 05:00 PM
Accessibility: Details Pending (P, EB, IB, PA)

**Terrier Care**
1301 E Walnut St
Rm K107
Carbondale, IL 62901
Phone:(618) 986-9690
**NPI:1326079245**
Website: http://www.shawneehealth.com
Cultural Training Completed: No
Hours: [Mon, Tue, Wed, Thu, Fri] 08:00 AM - 04:30 PM
Accessibility: Some Criteria Met (P, EB, IB, PA)

**Terrier Care**
1301 E Walnut St
Rm J120
Carbondale, IL 62901
Phone:(618) 519-9119
**NPI:1326079245**
Website: http://www.shawneehealth.com
Cultural Training Completed: No
Hours: [Mon, Tue, Wed, Thu, Fri] 08:00 AM - 05:00 PM

## IL

### Jackson

**Federally Qualified Health Center (FQHC)**

**Terrier Care**
Accessibility: Details Pending (P, EB, IB, PA)

**Thomas Elementary School Health Center**
1025 N Wall St
Rm 102
Carbondale, IL 62901
Phone:(618) 956-9690
**NPI:1053878967**
Website: https://care.advocatehealth.com
Cultural Training Completed: No
Hours: Mon 08:00 AM - 04:00 PM, [Tue, Wed, Thu, Fri] 08:00 AM - 05:00 PM
Accessibility: Some Criteria Met (P, EB, IB, PA)

**Free Standing Renal Dialysis Facility (Kidney)**

**Fresenius Medical Care Carbondale**
1425 E Main St
Carbondale, IL 62901
Phone:(618) 351-8031
**NPI:1720193584**
Cultural Training Completed: No
Hours: [Mon, Tue, Wed, Thu, Fri, Sat] 08:00 AM - 05:00 PM
Accessibility: Details Pending (P, EB, IB, PA)

## IL

### Jackson

**Multi-Specialty Group**

**SIU Center for Family Medicine Carbondale**
305 W Jackson St
Carbondale, IL 62901
Phone:(618) 536-6621
**NPI:1558385989**
Website: https://www.siumed.edu
Cultural Training Completed: No
Hours: [Mon, Tue, Wed, Thu, Fri] 08:00 AM - 05:00 PM
Accessibility: Some Criteria Met (P, EB, IB, PA)

**Southern Illinois Family Medicine - Carbondale**
305 W Jackson St
Ste 200
Carbondale, IL 62901
Phone:(800) 342-5748
**NPI:1558385989**
Website: https://www.siumed.edu
Cultural Training Completed: No
Hours: [Mon, Tue, Wed, Thu, Fri] 08:00 AM - 04:30 PM
Other Language(s):English
Accessibility: Some Criteria Met (P, EB, IB, PA)

**Washington University Physicians In Illinois Inc**
2601 W Main St
Carbondale, IL 62901

## IL

### Jackson

**Multi-Specialty Group**

**Washington University Physicians In Illinois Inc**
Phone:(314) 454-6095
**NPI:1528569845**
Website: www.physicians.wustl.edu/
Cultural Training Completed: No
Hours: [Mon, Tue, Wed, Thu, Fri] 08:00 AM - 05:00 PM
Other Language(s):English
Accessibility: Details Pending (P, EB, IB, PA)

**Washington University Physicians in Illinois, Inc**
900 E Walnut St
Ste 5
Carbondale, IL 62901
Phone:(314) 286-2400
**NPI:1700374105**
Cultural Training Completed: No
Hours: [Mon, Tue, Wed, Thu, Fri] 08:00 AM - 05:00 PM
Accessibility: Details Pending (P, EB, IB, PA)

**Rural Health Center (RHC)**

**Board of Trustees of Southern Illinois University**
300 W Oak St
Ste 100

## IL

### Jackson

Rural Health Center (RHC)

**Board of Trustees of Southern Illinois University**
Carbondale, IL 62901
Phone:(681) 536-6621
**NPI:1215978127**
Cultural Training Completed: No
Hours: [Mon, Tue, Wed, Thu, Fri] 08:00 AM - 05:00 PM
Other Language(s):English
Accessibility: Some Criteria Met (P, EB, IB, PA)

**Board of Trustees of Southern Illinois University**
300 W Oak St
Ste 100
Carbondale, IL 62901
Phone:(681) 536-6621
**NPI:1508924093**
Website: https://www.siumed.edu/
Cultural Training Completed: No
Hours: [Mon, Tue, Wed, Thu, Fri] 08:00 AM - 05:00 PM
Accessibility: Some Criteria Met (P, EB, IB, PA)

**Carbdonale Cara A Van**
300 W Oak St
Ste 100
Carbondale, IL 62901

## IL

### Jackson

Rural Health Center (RHC)

**Carbdonale Cara A Van**
Phone:(681) 536-6621
**NPI:1205564119**
Cultural Training Completed: No
Hours: [Mon, Tue, Wed, Thu, Fri] 08:00 AM - 04:30 PM
Accessibility: Some Criteria Met (P, EB, IB, PA)

**FCM Carbondale**
305 W Jackson St
Ste 200
Carbondale, IL 62901
Phone:(618) 457-3006
**NPI:1215978127**
Cultural Training Completed: No
Hours: [Mon, Tue, Wed, Thu, Fri] 08:00 AM - 05:00 PM
Other Language(s):English
Accessibility: Details Pending (P, EB, IB, PA)

**Heartland Women' s Healthcare**
900 E Walnut St
Ste 10
Carbondale, IL 62901
Phone:(618) 997-5266
**NPI:1801280409**
Website: www.sih.net
Cultural Training Completed: No

## IL

### Jackson

Rural Health Center (RHC)

**Heartland Women' s Healthcare**
Hours: [Mon, Tue, Wed, Thu, Fri] 08:00 AM - 05:00 PM
Accessibility: Some Criteria Met (P, EB, IB, PA)

**Pediatric Group Llc - Marion**
1175 Cedar Ct
Carbondale, IL 62901
Phone:(618) 993-0404
**NPI:1114129970**
Website: http://www.pediatricgroupllc.com
Cultural Training Completed: No
Hours: [Mon, Tue, Wed, Thu, Fri] 08:00 AM - 05:00 PM
Accessibility: Details Pending (P, EB, IB, PA)

**Pediatric Group, LLC**
900 E Walnut St
Ste 6
Carbondale, IL 62901
Phone:(618) 993-0404
**NPI:1114129970**
Website: http://www.pediatricgroupllc.com
Cultural Training Completed: No
Hours: [Mon, Tue, Wed, Thu, Fri] 09:00 AM - 05:00 PM, Sat 09:00 AM - 12:00 PM

## IL

### Jackson

Rural Health Center (RHC)

**Pediatric Group, LLC**
Other Language(s):English
Accessibility: Details Pending (P, EB, IB, PA)

**SIH Medical Group at Center for Medical Arts**
2601 W Main St
Carbondale, IL 62901
Phone:(618) 549-5361
**NPI:1770656837**
Cultural Training Completed: No
Hours: [Mon, Tue, Wed, Thu, Fri] 08:00 AM - 05:00 PM
Accessibility: Some Criteria Met (P, EB, IB, PA)

**SIU Center for Family Medicine Carbondale**
305 W Jackson St
Carbondale, IL 62901
Phone:(618) 536-6621
**NPI:1215978127**
Website: https://www.southern7.org/
Cultural Training Completed: No
Hours: [Mon, Tue, Wed, Thu, Fri] 08:00 AM - 05:00 PM
Accessibility: Some Criteria Met (P, EB, IB, PA)

## IL

### Jackson

**Rural Health Center (RHC)**

**Southern Illinois Family Medicine**
305 W Jackson St
Ste 200
Carbondale, IL 62901
Phone:(618) 453-3777
**NPI:1508924093**
Website:
https://www.siumed.edu/
Cultural Training Completed: No
Hours: [Mon, Tue, Wed, Thu, Fri] 08:00 AM - 05:00 PM
Other Language(s):English
Accessibility: Details Pending (P, EB, IB, PA)

**Southern Illinois Healthcare**
305 W Jackson St
Ste 300
Carbondale, IL 62901
Phone:(618) 351-4972
**NPI:1215204938**
Website:
https://www.sih.net/
Cultural Training Completed: No
Hours: [Mon, Tue, Wed, Thu, Fri] 08:00 AM - 05:00 PM
Accessibility: Details Pending (P, EB, IB, PA)

**Southern Illinois Healthcare**
1237 E Main St

## IL

### Jackson

**Rural Health Center (RHC)**

**Southern Illinois Healthcare**
Ste C1
Carbondale, IL 62901
Phone:(618) 457-3006
**NPI:1154510808**
Website:
http://www.sih.net/
Cultural Training Completed: No
Hours: [Mon, Tue, Wed, Thu, Fri] 08:00 AM - 05:00 PM
Other Language(s):English
Accessibility: Details Pending (P, EB, IB, PA)

**The Center for Medical Arts**
2601 W Main St
Carbondale, IL 62901
Phone:(618) 549-5361
**NPI:1154510808**
Website:
http://www.sih.net/
Cultural Training Completed: No
Hours: [Mon, Tue, Wed, Thu, Fri] 08:00 AM - 05:00 PM
Other Language(s):English
Accessibility: Some Criteria Met (P, EB, IB, PA)

**Single Specialty Group**

**Complete Family Eyecare of Carbondale**
1241 E Walnut St

## IL

### Jackson

**Single Specialty Group**

**Complete Family Eyecare of Carbondale**
Carbondale, IL 62901
Phone:(618) 529-3452
**NPI:1518413863**
Cultural Training Completed: No
Hours: [Mon, Tue, Wed, Thu, Fri] 08:00 AM - 05:00 PM
Accessibility: Details Pending (P, EB, IB, PA)

**Southern Orthopaedic Assoc SC dba Orthopaedic Inst**
1101 W Diann Ln
Carbondale, IL 62901
Phone:(618) 457-0325
**NPI:1396792412**
Website:
https://www.orthopaedicinstitute.com/
Cultural Training Completed: No
Hours: [Mon, Tue, Wed, Thu, Fri] 08:00 AM - 05:00 PM
Other Language(s):English
Accessibility: Details Pending (P, EB, IB, PA)

**Southern Orthopedic Associates, S.C.**
374 E Grand Ave
Carbondale, IL 62901
Phone:(618) 453-1292
**NPI:1396792412**

## IL

### Jackson

**Single Specialty Group**

**Southern Orthopedic Associates, S.C.**
Website:
https://www.orthopaedicinstitute.com/
Cultural Training Completed: No
Hours: [Mon, Tue, Wed, Thu, Fri] 08:00 AM - 05:00 PM
Accessibility: Details Pending (P, EB, IB, PA)

### Murphysboro

**Clinic/Center: Rehabilitation**

**RehabCare Group East Inc**
1441 N 14th St
Murphysboro, IL 62966
Phone:(815) 344-5000
**NPI:1437323367**
Website:
https://www.petersenhealthcare.net
Cultural Training Completed: No
Hours: [Mon, Tue, Wed, Thu, Fri] 08:00 AM - 05:00 PM
Accessibility: Details Pending (P, EB, IB, PA)

**Clinic/Center: Rehabilitation, Substance Use Disorder**

**Tasc, Inc**
810 Locust St
Murphysboro, IL 62966
Phone:(618) 565-1900

## IL

### Jackson

Clinic/Center: Rehabilitation, Substance Use Disorder

**Tasc, Inc**
**NPI:1740648138**
Website: https://www.tasc.org/
Cultural Training Completed: No
Hours: [Mon, Tue, Wed, Thu, Fri] 08:00 AM - 05:00 PM
Accessibility: Details Pending (P P, P EB, P IB, P PA)

Federally Qualified Health Center (FQHC)

**SHAWNEE HEALTH SERVICE AND DEVELOPMENT CORP**
7 S Hospital Dr
Murphysboro, IL 62966
Phone:(618) 519-9200
**NPI:1245260645**
Website: https://www.shawneehealth.com
Cultural Training Completed: No
Hours: [Mon, Tue, Wed, Thu, Fri] 08:00 AM - 05:00 PM
Accessibility: Some Criteria Met (I P, I EB, I IB, I PA)

Rural Health Center (RHC)

**MURPHYSBORO FAMILY MEDIC INE**
628 N 14th St

## IL

### Jackson

Rural Health Center (RHC)

**MURPHYSBORO FAMILY MEDIC INE**
Murphysboro, IL 62966
Phone:(618) 687-2353
**NPI:1952369902**
Website: https://www.sih.net/
Cultural Training Completed: No
Hours: [Mon, Tue, Wed, Thu, Fri] 08:00 AM - 05:00 PM
Accessibility: Details Pending (P P, P EB, P IB, P PA)

**Southern Illinois Medical Services NFP**
19 E Shawnee Dr
Ste 2
Murphysboro, IL 62966
Phone:(618) 684-2172
**NPI:1992032809**
Website: https://www.sih.net/
Cultural Training Completed: No
Hours: [Mon, Tue, Wed, Thu, Fri] 08:00 AM - 05:00 PM
Other Language(s):English
Accessibility: Some Criteria Met (I P, I EB, I IB, I PA)

**Southern Illinois Medical Services Nfp**
19 E Shawnee Dr
Murphysboro, IL 62966
Phone:(618) 684-2172
**NPI:1992032809**

## IL

### Jackson

Rural Health Center (RHC)

**Southern Illinois Medical Services Nfp**
Website: https://www.sih.net/
Cultural Training Completed: No
Hours: [Mon, Tue, Wed, Thu, Fri] 08:00 AM - 05:00 PM
Other Language(s):English
Accessibility: Details Pending (P P, P EB, P IB, P PA)

**Southern Illinois Medical Services Nfp**
19 E Shawnee Dr
Ste 3
Murphysboro, IL 62966
Phone:(618) 565-1000
**NPI:1992032809**
Website: https://www.sih.net/
Cultural Training Completed: No
Hours: [Mon, Tue, Wed, Thu, Fri] 08:00 AM - 05:00 PM
Other Language(s):English
Accessibility: Some Criteria Met (I P, I EB, I IB, I PA)

### Jasper

### Newton

Multi-Specialty Group

**SBL Newton Clinic**
1004 Health Center Drive

## IL

### Jasper

Multi-Specialty Group

**SBL Newton Clinic**
Newton, IL 62448
Phone:(618) 783-3800
**NPI:1568581379**
Website: https://www.sarahbush.org
Cultural Training Completed: No
Hours: [Mon, Tue, Wed, Thu, Fri] 08:00 AM - 05:00 PM
Accessibility: Details Pending (P P, P EB, P IB, P PA)

**SBL Newton Clinic**
807 W Jourdan St
Newton, IL 62448
Phone:(217) 258-2581
**NPI:1568581379**
Website: https://www.sarahbush.org
Cultural Training Completed: No
Hours: [Mon, Tue, Wed, Thu, Fri] 08:00 AM - 05:00 PM
Accessibility: Some Criteria Met (I P, I EB, P IB, I PA)

**Springfield Clinic Newton**
507 W Washington St
Newton, IL 62448
Phone:(618) 783-5707
**NPI:1780638478**
Website: http://www.springfieldclinic.com

## IL

### Jasper

**Multi-Specialty Group**

**Springfield Clinic Newton**
Cultural Training Completed: No
Hours: [Mon, Tue, Wed, Thu, Fri] 08:00 AM - 05:00 PM
Other Language(s):English
Accessibility: Some Criteria Met (P, EB, IB, PA)

**Springfield Clinic Newton Rural Health**
601 W Washington St
Newton, IL 62448
Phone:(618) 783-5094
**NPI:1396931432**
Cultural Training Completed: No
Hours: [Mon, Tue, Wed, Thu, Fri] 08:00 AM - 05:00 PM
Accessibility: Some Criteria Met (P, EB, IB, PA)

**Springfield Clinic Newton Rural Health**
601 W Washington St Ste 3
Newton, IL 62448
Phone:(618) 783-5094
**NPI:1780638478**
Website: http://www.springfieldclinic.com
Cultural Training Completed: No
Hours: [Mon, Tue, Wed, Thu, Fri] 08:00 AM - 05:00 PM

## IL

### Jasper

**Multi-Specialty Group**

**Springfield Clinic Newton Rural Health**
Accessibility: Some Criteria Met (P, EB, IB, PA)

**Springfield Clinic, LLP**
507 W Washington St
Newton, IL 62448
Phone:(217) 528-7541
**NPI:1780638478**
Website: http://www.springfieldclinic.com
Cultural Training Completed: No
Hours: [Mon, Tue, Wed, Thu, Fri] 08:00 AM - 05:00 PM
Other Language(s):English
Accessibility: Some Criteria Met (P, EB, IB, PA)

**Rural Health Center (RHC)**

**Carle RMH Primary Care**
500 S Scott Ave
Newton, IL 62448
Phone:(618) 783-2144
**NPI:1326566290**
Website: http://www.carle.org
Cultural Training Completed: No
Hours: [Mon, Tue, Wed, Thu, Fri] 08:00 AM - 05:00 PM
Other Language(s):English

## IL

### Jasper

**Rural Health Center (RHC)**

**Carle RMH Primary Care**
Accessibility: Details Pending (P, EB, IB, PA)

**Effingham Obstetrics Gynecology Associates LLC**
601 W Washington St
Newton, IL 62448
Phone:(217) 342-3337
**NPI:1649677063**
Website: https://www.hshs.org
Cultural Training Completed: No
Hours: [Mon, Tue, Wed, Thu, Fri] 08:00 AM - 05:00 PM
Accessibility: Details Pending (P, EB, IB, PA)

**RMH West Salem RHC**
500 S Scott Ave
Newton, IL 62448
Phone:(618) 783-2144
**NPI:1922475037**
Cultural Training Completed: No
Hours: [Mon, Tue, Wed, Thu, Fri] 08:00 AM - 05:00 PM
Other Language(s):English
Accessibility: Some Criteria Met (P, EB, IB, PA)

## IL

### Jasper

**Rural Health Center (RHC)**

**RMH West Salem RHC**
500 S Scott Ave
Newton, IL 62448
Phone:(618) 783-2144
**NPI:1053792689**
Website: https://www.sihf.org
Cultural Training Completed: No
Hours: [Mon, Tue, Wed, Thu, Fri] 08:00 AM - 05:00 PM
Other Language(s):English
Accessibility: Details Pending (P, EB, IB, PA)

**Springfield Clinic Newton Rural Health**
601 W Washington St
Newton, IL 62448
Phone:(618) 783-5094
**NPI:1396931432**
Website: https://www.amitahealth.org/
Cultural Training Completed: No
Hours: [Mon, Tue, Wed, Thu, Fri] 08:00 AM - 05:00 PM
Accessibility: Some Criteria Met (P, EB, IB, PA)

**Springfield Clinic Newton Rural Health**
601 W Washington St Ste 3
Newton, IL 62448

## IL

### Jasper

Rural Health Center (RHC)

**Springfield Clinic Newton Rural Health**
Phone:(618) 783-5094
**NPI:1396931432**
Website: https://www.amitahealth.org/
Cultural Training Completed: No
Hours: [Mon, Tue, Wed, Thu, Fri] 08:00 AM - 05:00 PM
Accessibility: Some Criteria Met (P, EB, IB, PA)

**Springfield Clinic Rural Health Newton (RHC)**
507 W Washington St
Newton, IL 62448
Phone:(217) 528-7541
**NPI:1396931432**
Website: https://www.amitahealth.org/
Cultural Training Completed: No
Hours: [Mon, Tue, Wed, Thu, Fri] 08:00 AM - 05:00 PM
Accessibility: Some Criteria Met (P, EB, IB, PA)

## IL

### Jefferson

### Mount Vernon

Clinic/Center

**Deaconess Illinois Crossroads Family Clinic Mt. Vernon**
4101 N Water Tower Pl
Mount Vernon, IL 62864
Phone:(618) 244-6222
**NPI:1316663602**
Cultural Training Completed: No
Hours: [Mon, Tue, Wed, Thu, Fri] 08:00 AM - 05:00 PM
Accessibility: Some Criteria Met (P, EB, IB, PA)

**Jefferson County Comprehensive Services Inc**
16338 N IL Highway 37
Mount Vernon, IL 62864
Phone:(618) 242-1510
Website: https://www.compconnect.org
Cultural Training Completed: No
Hours: [Mon, Tue, Wed, Thu, Fri] 08:00 AM - 05:00 PM
Accessibility: Details Pending (P, EB, IB, PA)

Clinic/Center: Ambulatory Surgical

**Good Samaritan Surgery Center**
2 Good Samaritan Way

## IL

### Jefferson

Clinic/Center: Ambulatory Surgical

**Good Samaritan Surgery Center**
Mount Vernon, IL 62864
Phone:(618) 899-5703
**NPI:1285980151**
Cultural Training Completed: No
Hours: [Mon, Tue, Wed, Thu, Fri] 08:00 AM - 05:00 PM
Accessibility: Details Pending (P, EB, IB, PA)

**Marion Eye Surgery Center LLC**
2900 Broadway St # B
Mount Vernon, IL 62864
Phone:(618) 696-8700
**NPI:1346698602**
Cultural Training Completed: No
Hours: [Mon, Tue, Wed, Thu, Fri] 08:00 AM - 05:00 PM
Other Language(s):English
Accessibility: Details Pending (P, EB, IB, PA)

**Physicians Surgery Center at Good Samaritan**
2 Good Samaritan Way Ste 200
Mount Vernon, IL 62864
Phone:(618) 899-5703

## IL

### Jefferson

Clinic/Center: Ambulatory Surgical

**Physicians Surgery Center at Good Samaritan**
**NPI:1285980151**
Website: https://www.goodsamaritan-sc.com/
Cultural Training Completed: No
Hours: [Mon, Tue, Wed, Thu, Fri] 08:00 AM - 05:00 PM
Other Language(s):English
Accessibility: Some Criteria Met (P, EB, IB, PA)

Clinic/Center: Mental Health (Including Community Mental Health Center)

**Jefferson County Comprehensive Services**
16338 N IL Highway 37
Mount Vernon, IL 62864
Phone:(618) 242-1510
**NPI:1427794999**
Cultural Training Completed: No
Hours: [Mon, Tue] 08:00 AM - 06:00 PM, [Wed, Thu, Fri] 08:00 AM - 08:00 PM
Accessibility: Some Criteria Met (P, EB, IB, PA)

## IL

### Jefferson

Clinic/Center: Mental Health (Including Community Mental Health Center)

**Jefferson County Comprehensive Services Inc**
16338 N IL Highway 37
Mount Vernon, IL 62864
Phone:(618) 242-1510
**NPI:1972533990**
Website: https://www.compconnect.org/
Cultural Training Completed: No
Hours: [Mon, Tue, Wed, Thu, Fri] 08:00 AM - 05:00 PM
Accessibility: Some Criteria Met (P, EB, IB, PA)

**Lutheran Child and Family Services of Illinois**
618 S 42nd St
Mount Vernon, IL 62864
Phone:(618) 242-3284
**NPI:1497084347**
Cultural Training Completed: No
Hours: [Mon, Tue, Wed, Thu, Fri] 08:00 AM - 05:00 PM
Accessibility: Details Pending (P, EB, IB, PA)

**One Hope United**
4110 N Water Tower Pl

## IL

### Jefferson

Clinic/Center: Mental Health (Including Community Mental Health Center)

**One Hope United**
Mount Vernon, IL 62864
Phone:(618) 242-8266
**NPI:1841539640**
Website: https://onehopeunited.org/
Cultural Training Completed: No
Hours: [Mon, Tue, Wed, Thu, Fri] 08:00 AM - 05:00 PM
Other Language(s):English
Accessibility: Some Criteria Met (P, EB, IB, PA)

**One Hope United**
4110 N Water Tower Pl
Mount Vernon, IL 62864
Phone:(618) 242-8266
**NPI:1467782037**
Website: https://onehopeunited.org/
Cultural Training Completed: No
Hours: [Mon, Tue, Wed, Thu, Fri] 08:00 AM - 05:00 PM
Accessibility: Details Pending (P, EB, IB, PA)

## IL

### Jefferson

Clinic/Center: Rehabilitation

**RehabCare Group East Inc**
1700 White St
Mount Vernon, IL 62864
Phone:(815) 759-8070
**NPI:1437323367**
Website: https://www.petersenhealthcare.net
Cultural Training Completed: No
Hours: [Mon, Tue, Wed, Thu, Fri] 08:00 AM - 05:00 PM
Accessibility: Details Pending (P, EB, IB, PA)

Clinic/Center: Rehabilitation, Substance Use Disorder

**Jefferson County Comprehensive Services Inc**
16338 N IL Highway 37
Mount Vernon, IL 62864
Phone:(618) 242-1510
**NPI:1649404708**
Cultural Training Completed: No
Hours: [Mon, Tue, Wed, Thu, Fri] 08:00 AM - 05:00 PM
Other Language(s):English
Accessibility: Some Criteria Met (P, EB, IB, PA)

## IL

### Jefferson

Federally Qualified Health Center (FQHC)

**Christopher Greater Area Rural Health Planning Corporation**
2920 Veterans Memorial Dr
Mount Vernon, IL 62864
Phone:(618) 244-6544
Website: https://www.crhpc.org/
Cultural Training Completed: No
Hours: [Mon, Tue, Wed, Thu, Fri] 08:00 AM - 05:00 PM
Other Language(s):English
Accessibility: Details Pending (P, EB, IB, PA)

**Christopher Rural Health Planning Corp**
2920 Veterans Memorial Dr
Mount Vernon, IL 62864
Phone:(618) 244-6544
**NPI:1134161805**
Website: https://www.crhpc.org
Cultural Training Completed: Yes
Hours: [Mon, Tue, Wed, Thu, Fri] 08:00 AM - 05:00 PM
Accessibility: Some Criteria Met (P, EB, IB, PA)

## IL

### Jefferson

Federally Qualified Health Center (FQHC)

**Comprehensive Therapeutics LTD**
1033 S 42nd St
Mount Vernon, IL 62864
Phone:(864) 244-3626
**NPI:1932193224**
Website: www.chcqca.org
Cultural Training Completed: No
Hours: [Mon, Tue, Wed, Thu, Fri, Sat] 08:00 AM - 05:00 PM
Accessibility: Details Pending (P, EB, IB, PA)

**Mt Vernon Community Health (FQHC)**
2920 Veterans Memorial Dr
Mount Vernon, IL 62864
Phone:(618) 244-6544
**NPI:1871867507**
Website: https://www.crhpc.org/
Cultural Training Completed: No
Hours: [Mon, Tue, Wed, Thu, Fri] 08:00 AM - 05:00 PM
Accessibility: Details Pending (P, EB, IB, PA)

## IL

### Jefferson

Federally Qualified Health Center (FQHC)

**Mt Vernon Community Health Center**
2920 Veterans Memorial Dr
Mount Vernon, IL 62864
Phone:(618) 244-6544
**NPI:1073816542**
Website: https://www.crhpc.org/
Cultural Training Completed: No
Hours: [Mon, Tue, Wed, Thu, Fri] 08:00 AM - 05:00 PM
Accessibility: Details Pending (P, EB, IB, PA)

**Mt Vernon Community Health Center**
2920 Veterans Memorial Dr
Mount Vernon, IL 62864
Phone:(618) 244-6544
**NPI:1619957297**
Website: https://www.crhpc.org
Cultural Training Completed: No
Hours: [Mon, Tue, Wed, Thu, Fri] 08:00 AM - 05:00 PM
Accessibility: Details Pending (P, EB, IB, PA)

## IL

### Jefferson

Federally Qualified Health Center (FQHC)

**Mt Vernon Community Health Center**
2920 Veterans Memorial Dr
Mount Vernon, IL 62864
Phone:(618) 244-6544
**NPI:1902170632**
Website: https://www.crhpc.org
Cultural Training Completed: No
Hours: [Mon, Tue, Wed, Thu, Fri] 08:00 AM - 05:00 PM
Accessibility: Details Pending (P, EB, IB, PA)

**Mt Vernon Community Health Center**
2920 Veterans Memorial Dr
Mount Vernon, IL 62864
Phone:(618) 244-6544
**NPI:1134161805**
Website: https://www.crhpc.org
Cultural Training Completed: No
Hours: [Mon, Tue, Wed, Thu, Fri] 08:00 AM - 05:00 PM
Other Language(s):English
Accessibility: Some Criteria Met (P, EB, IB, PA)

## IL

### Jefferson

Federally Qualified Health Center (FQHC)

**Mt Vernon Community Health Center**
2920 Veterans Memorial Dr
Mount Vernon, IL 62864
Phone:(618) 244-6544
**NPI:1144200825**
Website: https://www.crhpc.org
Cultural Training Completed: No
Hours: [Mon, Tue, Wed, Thu, Fri] 08:00 AM - 05:00 PM
Accessibility: Details Pending (P, EB, IB, PA)

**Mt Vernon Community Health Center**
2920 Veterans Memorial Dr
Mount Vernon, IL 62864
Phone:(618) 244-6544
**NPI:1528048105**
Website: https://www.crhpc.org
Cultural Training Completed: No
Hours: [Mon, Tue, Wed, Thu, Fri] 08:00 AM - 05:00 PM
Accessibility: Details Pending (P, EB, IB, PA)

## IL

### Jefferson

**Federally Qualified Health Center (FQHC)**

**Mt.Vernon Health and Wellness Center**
4117 S Water Tower Pl
Ste D
Mount Vernon, IL
62864
Phone:(618) 242-4848
Website:
https://www.crhpc.org/
Cultural Training
Completed: No
Hours: [Mon, Tue, Wed, Thu, Fri] 07:00 AM - 05:00 PM
Accessibility: Details Pending (P P, P EB, P IB, P PA)

**Free Standing Renal Dialysis Facility (Kidney)**

**Renal Life Link Inc**
4102 N Water Tower Pl
Mount Vernon, IL
62864
Phone:(618) 244-3407
**NPI:1326072638**
Cultural Training
Completed: No
Hours: [Mon, Tue, Wed, Thu, Fri, Sun] 05:00 AM - 04:00 PM
Accessibility: Details Pending (P P, P EB, P IB, P PA)

**Multi-Specialty Group**

**SBL Bonutti Clinic-Mt Vernon Clinic**
1007 S 42nd St
Ste 1

## IL

### Jefferson

**Multi-Specialty Group**

**SBL Bonutti Clinic-Mt Vernon Clinic**
Mount Vernon, IL
62864
Phone:(217) 258-2581
**NPI:1568581379**
Website:
https://www.sarahbush.org
Cultural Training
Completed: No
Hours: [Mon, Tue, Wed, Thu, Fri] 08:00 AM - 05:00 PM
Accessibility: Some Criteria Met (I P, I EB, P IB, I PA)

**Washington University in Illinois**
3130 Veterans
Memorial Dr
Mount Vernon, IL
62864
Phone:(314) 454-8181
**NPI:1700374105**
Cultural Training
Completed: No
Hours: [Mon, Tue, Wed, Thu, Fri] 08:00 AM - 05:00 PM
Accessibility: Some Criteria Met (I P, I EB, P IB, I PA)

**Washington University in Illinois**
3130 Veterans
Memorial Dr
Ste 126
Mount Vernon, IL
62864
Phone:(314) 454-8181

## IL

### Jefferson

**Multi-Specialty Group**

**Washington University in Illinois**
**NPI:1700374105**
Cultural Training
Completed: No
Hours: [Mon, Tue, Wed, Thu, Fri] 08:00 AM - 05:00 PM
Accessibility: Details Pending (P P, P EB, P IB, P PA)

**Washington University in Illinois**
3130 Veterans
Memorial Dr
Ste 450D
Mount Vernon, IL
62864
Phone:(314) 454-8181
**NPI:1700374105**
Cultural Training
Completed: No
Hours: [Mon, Tue, Wed, Thu, Fri] 08:00 AM - 05:00 PM
Accessibility: Details Pending (P P, P EB, P IB, P PA)

**Washington University in Illinois**
3130 Veterans
Memorial Dr
Ste 341
Mount Vernon, IL
62864
Phone:(314) 454-8181
**NPI:1700374105**
Cultural Training
Completed: No

## IL

### Jefferson

**Multi-Specialty Group**

**Washington University in Illinois**
Hours: [Mon, Tue, Wed, Thu, Fri] 08:00 AM - 05:00 PM
Accessibility: Details Pending (P P, P EB, P IB, P PA)

**Physical Therapy (Rehabilitation)**

**Mulvaney Rehab Services Ltd**
1100 S 42nd St
Ste A
Mount Vernon, IL
62864
Phone:(618) 244-1163
**NPI:1306915129**
Cultural Training
Completed: No
Hours: [Mon, Tue, Wed, Thu, Fri] 08:00 AM - 05:00 PM
Accessibility: Details Pending (P P, P EB, P IB, P PA)

**Radiation Oncology (Cancer)**

**Mt Vernon Radiation Therapy Center**
4115 Veterans
Memorial Dr
Mount Vernon, IL
62864
Phone:(618) 241-1827
**NPI:1952477028**
Cultural Training
Completed: No

## IL

### Jefferson

**Radiation Oncology (Cancer)**

**Mt Vernon Radiation Therapy Center**
Hours: [Mon, Tue, Wed, Thu, Fri] 08:00 AM - 05:00 PM
Accessibility: Details Pending (P, EB, IB, PA)

**Mt. Vernon Radiation Therapy Center**
4225 Veterans Memorial Drive
Suite B
Mount Vernon, IL 62864
Phone:(618) 242-2317
**NPI:1952477028**
Cultural Training Completed: No
Hours: [Mon, Tue, Wed, Thu, Fri] 08:00 AM - 05:00 PM
Accessibility: Details Pending (P, EB, IB, PA)

**Rural Health Center (RHC)**

**Deaconess Illinois Crossroads Family Clinic Mt. Vernon**
4101 N Water Tower Pl
Mount Vernon, IL 62864
Phone:(618) 244-6222
**NPI:1316663602**
Cultural Training Completed: No
Hours: [Mon, Tue, Wed, Thu, Fri] 08:00 AM - 05:00 PM

## IL

### Jefferson

**Rural Health Center (RHC)**

**Deaconess Illinois Crossroads Family Clinic Mt. Vernon**
Accessibility: Some Criteria Met (P, EB, IB, PA)

**Heartland Women's Healthcare**
1407 McPherson Ave
Mount Vernon, IL 62864
Phone:(618) 997-5266
**NPI:1801280409**
Website: www.sih.net
Cultural Training Completed: No
Hours: [Mon, Tue, Wed, Thu, Fri] 08:00 AM - 05:00 PM
Accessibility: Details Pending (P, EB, IB, PA)

**Heartland Women's Healthcare, LTD**
2 Good Samaritan Way
Ste 200
Mount Vernon, IL 62864
Phone:(618) 899-5703
**NPI:1801280409**
Website: www.sih.net
Cultural Training Completed: No
Hours: [Mon, Tue, Wed, Thu, Fri] 08:00 AM - 05:00 PM
Accessibility: Some Criteria Met (P, EB, IB, PA)

## IL

### Jefferson

**Rural Health Center (RHC)**

**Heartland Womens Healthcare**
3130 Veterans Memorial Dr
Mount Vernon, IL 62864
Phone:(618) 997-5266
**NPI:1801280409**
Website: www.sih.net
Cultural Training Completed: No
Hours: [Mon, Tue, Wed, Thu, Fri] 08:00 AM - 05:00 PM
Other Language(s):English
Accessibility: Some Criteria Met (P, EB, IB, PA)

**Heartland Womens Healthcare (RHC)**
3130 Veterans Memorial Dr
Mount Vernon, IL 62864
Phone:(618) 997-5266
**NPI:1053792689**
Website: https://www.sihf.org
Cultural Training Completed: No
Hours: [Mon, Tue, Wed, Thu, Fri] 08:00 AM - 05:00 PM
Accessibility: Details Pending (P, EB, IB, PA)

**Pediatric Group Llc - Marion**
1007 S 42nd St

## IL

### Jefferson

**Rural Health Center (RHC)**

**Pediatric Group Llc - Marion**
Mount Vernon, IL 62864
Phone:(618) 993-0404
**NPI:1114129970**
Website: http://www.pediatricgroupllc.com
Cultural Training Completed: No
Hours: [Mon, Tue, Wed, Thu, Fri] 08:00 AM - 05:00 PM
Accessibility: Details Pending (P, EB, IB, PA)

**STH Rural Health Clinic**
3505 Broadway St
Mount Vernon, IL 62864
Phone:(618) 548-9502
**NPI:1265467195**
Website: http://www.salemtownhosp.com/
Cultural Training Completed: No
Hours: [Mon, Tue, Wed, Thu, Fri] 08:00 AM - 05:00 PM
Accessibility: Details Pending (P, EB, IB, PA)

**STH Rural Health Clinic**
3505 Broadway St
Mount Vernon, IL 62864

## IL

### Jefferson

Rural Health Center (RHC)

**STH Rural Health Clinic**
Phone:(618) 548-9502
**NPI:1265467195**
Website: https://salemtownhosp.com/
Cultural Training Completed: No
Hours: [Mon, Tue, Wed, Thu, Fri] 08:00 AM - 05:00 PM
Accessibility: Details Pending (P, EB, IB, PA)

Single Specialty Group

**Asbery and Associates OB GYN LLC**
3458 Broadway St
Mount Vernon, IL 62864
Phone:(618) 244-4800
**NPI:1033440722**
Website: http://www.asberyandassociates.com/
Cultural Training Completed: No
Hours: [Mon, Tue, Wed, Thu, Fri] 08:00 AM - 05:00 PM
Accessibility: Details Pending (P, EB, IB, PA)

**Asbery and Associates OB GYN LLC**
8 Cusumano Professional Plaza Dr
Mount Vernon, IL 62864

## IL

### Jefferson

Single Specialty Group

**Asbery and Associates OB GYN LLC**
Phone:(618) 244-4800
**NPI:1033440722**
Website: http://www.asberyandassociates.com/
Cultural Training Completed: No
Hours: [Mon, Tue, Wed, Thu, Fri] 08:00 AM - 05:00 PM
Accessibility: Some Criteria Met (P, EB, IB, PA)

**Good Samaritan Regional**
4115 S Water Tower Pl
Mount Vernon, IL 62864
Phone:(618) 204-5462
**NPI:1497984389**
Website: http://www.sihvc.com/
Cultural Training Completed: No
Hours: [Mon, Tue, Wed, Thu, Fri] 08:00 AM - 05:00 PM
Accessibility: Some Criteria Met (P, EB, IB, PA)

**Interventional Pain Medicine**
4112 N Water Tower Pl
Ste B
Mount Vernon, IL 62864
Phone:(618) 315-6576
**NPI:1639332505**

## IL

### Jefferson

Single Specialty Group

**Interventional Pain Medicine**
Cultural Training Completed: No
Hours: [Mon, Tue, Wed, Thu, Fri] 08:00 AM - 05:00 PM
Accessibility: Details Pending (P, EB, IB, PA)

**Interventional Pain Medicine Mt. Vernon**
3307 Broadway St
Ste 140
Mount Vernon, IL 62864
Phone:(618) 315-6577
**NPI:1639332505**
Cultural Training Completed: Yes
Hours: [Mon, Tue, Wed, Thu, Fri] 08:00 AM - 05:00 PM
Accessibility: Details Pending (P, EB, IB, PA)

**Mt Vernon Neurology SC**
4107 N Water Tower Pl
Ste C
Mount Vernon, IL 62864
Phone:(618) 242-7350
**NPI:1720079015**
Cultural Training Completed: No
Hours: [Mon, Tue, Wed, Thu, Fri] 08:00 AM - 05:00 PM
Other Language(s):English

## IL

### Jefferson

Single Specialty Group

**Mt Vernon Neurology SC**
Accessibility: Some Criteria Met (P, EB, IB, PA)

**Sleep & Neurology Center of Southern Illinois LLC**
2 Good Samaritan Way
Ste 400
Mount Vernon, IL 62864
Phone:(618) 242-2317
**NPI:1053437038**
Cultural Training Completed: No
Hours: [Mon, Tue, Wed, Thu, Fri] 08:00 AM - 05:00 PM
Accessibility: Some Criteria Met (P, EB, IB, PA)

### Johnson

### Goreville

Federally Qualified Health Center (FQHC)

**Goreville Medical Center**
400 S Broadway
Goreville, IL 62939
Phone:(618) 995-1002
**NPI:1982666384**
Website: https://www.ruralhealthinc.org
Cultural Training Completed: No
Hours: [Mon, Tue, Wed, Thu, Fri] 08:00 AM - 05:00 PM

## IL

### Johnson

Federally Qualified Health Center (FQHC)

**Goreville Medical Center**
Accessibility: Details Pending (P, EB, IB, PA)

**Rural Health Inc.**
211 N Broadway
Goreville, IL 62939
Phone:(618) 995-1002
**NPI:1932263332**
Website: https://www.ruralhealthinc.org
Cultural Training Completed: No
Hours: [Mon, Tue, Wed, Thu, Fri] 08:00 AM - 05:00 PM
Accessibility: Details Pending (P, EB, IB, PA)

**Rural Health Inc.**
211 N Broadway
Goreville, IL 62939
Phone:(618) 995-1002
**NPI:1962763045**
Website: https://wustl.edu/
Cultural Training Completed: No
Hours: [Mon, Wed, Thu, Fri] 08:30 AM - 05:00 PM, Tue 08:30 AM - 07:00 PM, Sat 08:00 AM - 02:00 PM
Accessibility: Some Criteria Met (P, EB, IB, PA)

**Rural Health, Inc.**
211 N Broadway

## IL

### Johnson

Federally Qualified Health Center (FQHC)

**Rural Health, Inc.**
Goreville, IL 62939
Phone:(618) 995-1002
**NPI:1982666384**
Website: https://www.ruralhealthinc.org
Cultural Training Completed: No
Hours: [Mon, Tue, Wed, Thu, Fri] 08:00 AM - 05:00 PM
Accessibility: Details Pending (P, EB, IB, PA)

### Vienna

Clinic/Center: Health Service

**Southern Seven Health Department**
513 E Vine St
Vienna, IL 62995
Phone:(618) 658-5011
**NPI:1255499463**
Website: https://carle.org
Cultural Training Completed: Yes
Hours: [Mon, Tue, Wed, Thu, Fri] 08:00 AM - 05:00 PM
Accessibility: Some Criteria Met (P, EB, IB, PA)

## IL

### Johnson

Clinic/Center: Mental Health (Including Community Mental Health Center)

**Arrowleaf**
300 Red Bud Ln
Vienna, IL 62995
Phone:(618) 658-3079
**NPI:1134879224**
Cultural Training Completed: Yes
Hours: [Mon, Tue, Wed, Thu, Fri] 08:00 AM - 04:30 PM
Accessibility: Some Criteria Met (P, EB, IB, PA)

**LSSI - Vienna (CMHC)**
45 Industrial Dr
Vienna, IL 62995
Phone:(618) 658-9512
**NPI:1881206035**
Cultural Training Completed: No
Hours: [Mon, Tue, Wed, Thu, Fri] 09:00 AM - 05:00 PM
Other Language(s):Spanish
Accessibility: Some Criteria Met (P, EB, IB, PA)

Clinic/Center: Rehabilitation, Substance Use Disorder

**Johnson County Office-Vine Street**
406 E Vine St
Vienna, IL 62995
Phone:(618) 658-3079
**NPI:1114387701**

## IL

### Johnson

Clinic/Center: Rehabilitation, Substance Use Disorder

**Johnson County Office-Vine Street**
Cultural Training Completed: No
Hours: [Mon, Tue, Wed, Thu, Fri] 08:00 AM - 05:00 PM
Accessibility: Some Criteria Met (P, EB, IB, PA)

Federally Qualified Health Center (FQHC)

803 N 1st St
Vienna, IL 62995
Phone:(618) 658-2811
**NPI:1750836490**
Website: https://www.ruralhealthinc.org
Cultural Training Completed: No
Hours: [Mon, Tue, Wed, Thu, Fri] 08:00 AM - 05:00 PM
Other Language(s):English
Accessibility: Details Pending (P, EB, IB, PA)

803 N 1st St
Vienna, IL 62995
Phone:(618) 658-2811
**NPI:1932263332**
Website: https://www.ruralhealthinc.org

## IL

### Johnson

Federally Qualified Health Center (FQHC)

Cultural Training Completed: No
Hours: [Mon, Wed, Thu, Fri] 08:30 AM - 05:00 PM, Tue 08:30 AM - 08:00 PM
Accessibility: Some Criteria Met (P, EB, IB, PA)

**Rural Health, Inc.**
803 N 1st St
Vienna, IL 62995
Phone:(618) 658-2439
**NPI:1962763045**
Website: https://wustl.edu/
Cultural Training Completed: No
Hours: [Mon, Tue, Wed, Thu, Fri] 08:00 AM - 05:00 PM
Accessibility: Some Criteria Met (P, EB, IB, PA)

803 N 1st St
Vienna, IL 62995
Phone:(618) 658-2811
**NPI:1982666384**
Website: https://www.ruralhealthinc.org
Cultural Training Completed: No
Hours: [Mon, Tue, Wed, Thu, Fri] 08:00 AM - 05:00 PM

## IL

### Johnson

Federally Qualified Health Center (FQHC)

Accessibility: Details Pending (P, EB, IB, PA)

Rural Health Center (RHC)

**Rural Health Inc**
803 N 1st St
Vienna, IL 62995
Phone:(618) 658-2811
**NPI:1649795659**
Website: https://harrisburgmc.com
Cultural Training Completed: No
Hours: [Mon, Tue, Wed, Thu, Fri] 08:00 AM - 05:00 PM
Accessibility: Some Criteria Met (P, EB, IB, PA)

**Rural Health Inc**
803 N 1st St
Vienna, IL 62995
Phone:(618) 658-2811
**NPI:1992773873**
Website: https://harrisburgmc.com
Cultural Training Completed: No
Hours: [Mon, Tue, Wed, Thu, Fri] 08:00 AM - 05:00 PM
Accessibility: Details Pending (P, EB, IB, PA)

## IL

### Lawrence

#### Bridgeport

Rural Health Center (RHC)

**Carle Richland Memorial Hospital - Bridgeport**
101 Industry Rd
Bridgeport, IL 62417
Phone:(618) 945-3001
**NPI:1053792689**
Website: https://www.sihf.org
Cultural Training Completed: No
Hours: [Mon, Tue, Wed, Thu, Fri] 08:00 AM - 05:00 PM
Other Language(s):English
Accessibility: Details Pending (P, EB, IB, PA)

#### Lawrenceville

Clinic/Center: Rehabilitation, Substance Use Disorder

**Lawrence County Health Department Behavior Health**
11362 Country Club Rd
Lawrenceville, IL 62439
Phone:(618) 943-3302
**NPI:1477003283**
Website: http://www.lchealth.com
Cultural Training Completed: No
Hours: [Mon, Tue, Wed, Thu, Fri] 08:00 AM - 05:00 PM

## IL

### Lawrence

Clinic/Center: Rehabilitation, Substance Use Disorder

**Lawrence County Health Department Behavior Health**
Accessibility: Some Criteria Met (P, EB, IB, PA)

Rural Health Center (RHC)

**Lawrence County Health Department**
11020 State Route 250
Lawrenceville, IL 62439
Phone:(618) 943-3302
**NPI:1629132410**
Website: https://www.lchealth.com/
Cultural Training Completed: No
Hours: [Mon, Tue, Wed, Thu, Fri] 08:00 AM - 05:00 PM
Other Language(s):English
Accessibility: Some Criteria Met (P, EB, IB, PA)

**Lawrence County Health Department**
2101 James St
Lawrenceville, IL 62439
Phone:(618) 943-3302
**NPI:1629132410**
Website: https://www.lchealth.com/
Cultural Training Completed: No

## IL

### Lawrence

Rural Health Center (RHC)

**Lawrence County Health Department**
Hours: [Mon, Tue, Wed, Thu, Fri] 08:00 AM - 05:00 PM
Accessibility: Some Criteria Met (P, EB, IB, PA)

**Lawrence County Health Department Behavior Health**
11362 Country Club Rd
Lawrenceville, IL 62439
Phone:(618) 943-3302
**NPI:1629132410**
Website: https://www.lchealth.com/
Cultural Training Completed: No
Hours: [Mon, Tue, Wed, Thu, Fri] 08:00 AM - 05:00 PM
Accessibility: Some Criteria Met (P, EB, IB, PA)

**Lawrence County Hospital**
2111 Lexington Ave
Lawrenceville, IL 62439
Phone:(618) 943-6202
**NPI:1811183692**
Website: https://www.lcmhosp.org/
Cultural Training Completed: No

## IL

### Lawrence

Rural Health Center (RHC)

**Lawrence County Hospital**
Hours: [Mon, Tue, Wed, Thu, Fri] 08:00 AM - 05:00 PM
Other Language(s):English
Accessibility: Some Criteria Met (P, EB, IB, PA)

**Lawrence County Memorial Hospital**
2200 State St
Lawrenceville, IL 62439
Phone:(618) 943-1000
**NPI:1811183692**
Website: https://www.lcmhosp.org/
Cultural Training Completed: No
Hours: [Mon, Tue, Wed, Thu, Fri] 08:00 AM - 05:00 PM
Other Language(s):English
Accessibility: Details Pending (P, EB, IB, PA)

**Wabash General Hospital**
2200 State St
Lawrenceville, IL 62439
Phone:(618) 943-1000
**NPI:1952588642**
Website: https://www.amitahealth.org
Cultural Training Completed: No

## IL

### Lawrence

Rural Health Center (RHC)

**Wabash General Hospital**
Hours: [Mon, Tue, Wed, Thu, Fri] 08:00 AM - 05:00 PM
Other Language(s):English
Accessibility: Details Pending (P, EB, IB, PA)

### Madison

### Alton

Clinic/Center

**AHS IL Medical Group LLC**
1 Saint Anthonys Way
Alton, IL 62002
Phone:(618) 288-6870
**NPI:1659098101**
Cultural Training Completed: No
Hours: [Mon, Tue, Wed, Thu, Fri] 08:00 AM - 05:00 PM
Accessibility: Details Pending (P, EB, IB, PA)

**Gateway Medical Group Podiatry**
307 Henry St
Ste 317
Alton, IL 62002
Phone:(618) 463-9150
**NPI:1659098101**
Cultural Training Completed: No
Hours: [Mon, Tue, Wed, Thu, Fri] 08:30 AM - 04:30 PM

## IL

### Madison

Clinic/Center

**Gateway Medical Group Podiatry**
Accessibility: Some Criteria Met (P, EB, IB, PA)

Clinic/Center: Community Health

**Centerstone Of Illinois, Inc**
2615 Edwards St
Alton, IL 62002
Phone:(618) 208-2234
**NPI:1568294130**
Cultural Training Completed: No
Hours: [Mon, Tue, Wed, Thu, Fri] 08:00 AM - 05:00 PM
Accessibility: Some Criteria Met (P, EB, IB, PA)

Clinic/Center: Medical Specialty

**AMH Hospitalists**
1 Memorial Dr
Alton, IL 62002
Phone:(618) 463-7240
**NPI:1679503668**
Website: www.bjc.org
Cultural Training Completed: No
Hours: [Mon, Tue, Wed, Thu, Fri] 08:00 AM - 05:00 PM, [Sat, Sun] 12:00 AM - 12:00 PM
Accessibility: Details Pending (P, EB, IB, PA)

## IL

### Madison

Clinic/Center: Medical Specialty

**Alton OB/GYN Associates**
4 Memorial Dr
Ste 125
Alton, IL 62002
Phone:(618) 433-6410
**NPI:1679503668**
Website: www.bjc.org
Cultural Training Completed: No
Hours: [Mon, Tue, Wed, Thu, Fri] 08:00 AM - 05:00 PM
Accessibility: Some Criteria Met (P, EB, IB, PA)

**BJC Medical Group Alton Multispecialists - Family**
1 Professional Dr
Ste 220
Alton, IL 62002
Phone:(618) 463-8500
**NPI:1679503668**
Website: www.bjc.org
Cultural Training Completed: No
Hours: [Mon, Tue, Wed, Thu, Fri, Sat, Sun] 08:00 AM - 05:00 PM
Accessibility: Some Criteria Met (P, EB, IB, PA)

**BJC Medical Group Alton Multispecialists - OBGYN**
1 Professional Dr
Ste 230
Alton, IL 62002
Phone:(618) 463-8500

## IL

### Madison

Clinic/Center: Medical Specialty

**BJC Medical Group Alton Multispecialists - OBGYN**
**NPI:1679503668**
Website: www.bjc.org
Cultural Training Completed: No
Hours: [Mon, Tue, Wed, Thu, Fri, Sat, Sun] 08:00 AM - 05:00 PM
Accessibility: Details Pending (P, EB, IB, PA)

**BJC Medical Group Alton Multispecialists Pediatrics**
1 Professional Dr
Ste 250
Alton, IL 62002
Phone:(618) 463-8500
**NPI:1679503668**
Website: www.bjc.org
Cultural Training Completed: No
Hours: [Mon, Tue, Wed, Thu, Fri, Sat, Sun] 08:00 AM - 05:00 PM
Accessibility: Some Criteria Met (P, EB, IB, PA)

**BJC Medical Group ENT Specialists AT Alton**
4 Memorial Dr
Ste 230B
Alton, IL 62002
Phone:(618) 433-6750
**NPI:1679503668**
Website: www.bjc.org

## IL

### Madison

Clinic/Center: Medical Specialty

**BJC Medical Group ENT Specialists AT Alton**
Cultural Training Completed: No
Hours: [Mon, Tue, Wed, Thu, Fri] 08:00 AM - 05:00 PM
Accessibility: Details Pending (P, EB, IB, PA)

**BJC Medical Group Orthopedics & Sports Medicine**
4 Memorial Dr
Alton, IL 62002
Phone:(618) 463-7600
**NPI:1679503668**
Website: www.bjc.org
Cultural Training Completed: No
Hours: [Mon, Tue, Wed, Thu, Fri] 08:00 AM - 05:00 PM
Accessibility: Details Pending (P, EB, IB, PA)

**BJC Medical Group Orthopedics and Sports Medicine at Alton**
4 Memorial Dr
Ste 130
Alton, IL 62002
Phone:(618) 463-7600
**NPI:1679503668**
Website: www.bjc.org
Cultural Training Completed: No

## IL

### Madison

Clinic/Center: Medical Specialty

**BJC Medical Group Orthopedics and Sports Medicine at Alton**
Hours: [Mon, Tue, Wed, Thu, Fri] 08:00 AM - 05:00 PM
Accessibility: Details Pending (P, EB, IB, PA)

**BJC Medical Group Palliative Care at Alton**
1 Professional Dr
Alton, IL 62002
Phone:(314) 996-4545
**NPI:1679503668**
Website: www.bjc.org
Cultural Training Completed: No
Hours: [Mon, Tue, Wed, Thu, Fri, Sat] 08:00 AM - 05:00 PM
Accessibility: Details Pending (P, EB, IB, PA)

**BJC Medical Group Pediatrics at Alton**
4 Memorial Dr
Ste 110
Alton, IL 62002
Phone:(618) 433-6570
**NPI:1679503668**
Website: www.bjc.org
Cultural Training Completed: No
Hours: [Mon, Tue, Wed, Thu, Fri] 08:00 AM - 05:00 PM

## IL

### Madison

Clinic/Center: Medical Specialty

**BJC Medical Group Pediatrics at Alton**
Accessibility: Details Pending (P, EB, IB, PA)

**BJC Medical Group Primary Care at Alton**
2 Memorial Dr
Ste 220A
Alton, IL 62002
Phone:(618) 474-1723
**NPI:1679503668**
Website: www.bjc.org
Cultural Training Completed: No
Hours: [Mon, Tue, Wed, Thu, Fri] 08:00 AM - 05:00 PM
Accessibility: Details Pending (P, EB, IB, PA)

**BJC Medical Group Primary Care at Godfrey**
2 Memorial Dr
Ste 220
Alton, IL 62002
Phone:(618) 474-1723
**NPI:1679503668**
Website: www.bjc.org
Cultural Training Completed: No
Hours: [Mon, Tue, Wed, Thu, Fri] 08:00 AM - 05:00 PM
Accessibility: Details Pending (P, EB, IB, PA)

## IL

### Madison

Clinic/Center: Medical Specialty

**BJC Medical Group Sleep Medicine at Alton**
4 Memorial Dr
Ste 230
Alton, IL 62002
Phone:(618) 433-6616
**NPI:1679503668**
Website: www.bjc.org
Cultural Training Completed: No
Hours: [Mon, Tue, Wed, Thu, Fri] 08:00 AM - 05:00 PM, [Sat, Sun] 12:00 AM - 12:00 PM
Accessibility: Details Pending (P, EB, IB, PA)

**Diabetis & Endocrin of Alton**
1 Memorial Dr
Fl 1
Alton, IL 62002
Phone:(636) 344-2014
**NPI:1679503668**
Website: www.bjc.org
Cultural Training Completed: No
Hours: [Mon, Tue, Wed, Thu, Fri] 08:00 AM - 05:00 PM
Accessibility: Details Pending (P, EB, IB, PA)

**Premier Infectious Disease Consultants - Alton**
4600 Memorial Dr
Ste 230
Alton, IL 62002

## IL

### Madison

Clinic/Center: Medical Specialty

**Premier Infectious Disease Consultants - Alton**
Phone:(636) 344-2014
**NPI:1679503668**
Website: www.bjc.org
Cultural Training Completed: No
Hours: [Mon, Tue, Wed, Thu, Fri] 08:00 AM - 05:00 PM
Accessibility: Details Pending (P, EB, IB, PA)

Clinic/Center: Mental Health (Including Community Mental Health Center)

**Alternatives Counseling, Inc**
200 W 3rd St
Ste 705
Alton, IL 62002
Phone:(618) 288-8085
**NPI:1972294197**
Cultural Training Completed: Yes
Hours: [Mon, Tue, Wed, Thu, Fri] 09:00 AM - 07:00 PM, Sat 09:00 AM - 01:00 PM
Other Language(s):Spanish
Accessibility: Some Criteria Met (P, EB, IB, PA)

**Alternatives Counseling, Inc**
200 W 3rd St
Ste 706

## IL

### Madison

Clinic/Center: Mental Health (Including Community Mental Health Center)

**Alternatives Counseling, Inc**
Alton, IL 62002
Phone:(618) 288-8085
**NPI:1972294197**
Cultural Training Completed: No
Hours: [Mon, Tue, Wed, Thu, Fri] 09:00 AM - 07:00 PM, Sat 09:00 AM - 01:00 PM
Accessibility: Some Criteria Met (P, EB, IB, PA)

**Caritas Family Solutions**
111 E 4th St
# SUITES12
Alton, IL 62002
Phone:(618) 468-1601
**NPI:1154399780**
Website: https://caritasfamilysolutions.org
Cultural Training Completed: No
Hours: [Mon, Tue, Wed, Thu, Fri] 08:00 AM - 05:00 PM
Accessibility: Details Pending (P, EB, IB, PA)

**Caritas Family Solutions**
111 E 4th St
# 125
Alton, IL 62002
Phone:(618) 468-1601

## IL

### Madison

Clinic/Center: Mental Health (Including Community Mental Health Center)

**Caritas Family Solutions**
**NPI:1154399780**
Website: https://caritasfamilysolutions.org
Cultural Training Completed: No
Hours: [Mon, Tue, Wed, Thu, Fri] 08:00 AM - 05:00 PM
Accessibility: Details Pending (P, EB, IB, PA)

**Caritas Family Solutions - Alton**
111 E 4th St
Ste 125
Alton, IL 62002
Phone:(618) 468-1601
**NPI:1407594120**
Cultural Training Completed: Yes
Hours: [Mon, Tue, Wed, Thu] 08:30 AM - 05:00 PM, Fri 08:30 AM - 04:30 PM
Other Language(s):American Sign Language
Accessibility: Some Criteria Met (P, EB, IB, PA)

**Christian Social Services of Illinois**
111 E 4th St
Alton, IL 62002
Phone:(618) 468-1601

## IL

### Madison

Clinic/Center: Mental Health (Including Community Mental Health Center)

**Christian Social Services of Illinois**
**NPI:1154399780**
Website: https://caritasfamilysolutions.org
Cultural Training Completed: No
Hours: [Mon, Tue, Wed, Thu, Fri] 08:00 AM - 05:00 PM
Accessibility: Details Pending (P, EB, IB, PA)

**Residential Options-Industrial Dr**
4452 Industrial Dr
Alton, IL 62002
Phone:(618) 465-0044
**NPI:1285860205**
Cultural Training Completed: No
Hours: [Mon, Tue, Wed, Thu, Fri] 08:00 AM - 05:00 PM
Accessibility: Details Pending (P, EB, IB, PA)

**Residential Options-Oakwood Ii**
1017 Oakwood Ave
Alton, IL 62002
Phone:(618) 465-0044
**NPI:1992092340**
Cultural Training Completed: No

## IL

### Madison

Clinic/Center: Mental Health (Including Community Mental Health Center)

**Residential Options-Oakwood Ii**
Hours: [Mon, Tue, Wed, Thu, Fri] 08:00 AM - 05:00 PM
Accessibility: Details Pending (P, EB, IB, PA)

Clinic/Center: Rehabilitation, Substance Use Disorder

**Centerstone of Illinois, Inc.**
2615 Edwards St
Alton, IL 62002
Phone:(877) 467-3123
**NPI:1033570262**
Website: https://www.chestnut.org
Cultural Training Completed: No
Hours: [Mon, Fri] 08:00 AM - 05:00 PM, [Tue, Wed, Thu] 08:00 AM - 06:00 PM
Other Language(s):English
Accessibility: Some Criteria Met (P, EB, IB, PA)

Federally Qualified Health Center (FQHC)

**Centerstone of Illinois, Inc**
2615 Edwards St
Alton, IL 62002

## IL

### Madison

Federally Qualified Health Center (FQHC)

**Centerstone of Illinois, Inc**
Phone:(618) 462-2331
**NPI:1538444906**
Website: https://www.chestnutfamilyhealth.org/
Cultural Training Completed: No
Hours: [Mon, Tue, Wed, Thu, Fri] 08:00 AM - 05:00 PM
Other Language(s):English
Accessibility: Details Pending (P, EB, IB, PA)

**Internal Medicine Specialists Ltd.**
815 E 5th St
Alton, IL 62002
Phone:(618) 463-5150
**NPI:1942510508**
Website: https://www.sihf.org
Cultural Training Completed: No
Hours: [Mon, Tue, Wed, Thu, Fri] 08:00 AM - 05:00 PM
Other Language(s):English
Accessibility: Details Pending (P, EB, IB, PA)

**National Medical Partners PA**
3490 Humbert Rd
Alton, IL 62002
Phone:(618) 465-2626

## IL

### Madison

Federally Qualified Health Center (FQHC)

**National Medical Partners PA**
**NPI:1942510508**
Website: https://www.sihf.org
Cultural Training Completed: No
Hours: [Mon, Tue, Wed, Thu, Fri] 08:00 AM - 05:00 PM
Accessibility: Details Pending (P, EB, IB, PA)

**SIHF HEALTHCARE CENTRAL ALTON**
2615 Edwards St
Alton, IL 62002
Phone:(618) 332-0953
**NPI:1235430323**
Website: https://www.sihf.org/
Cultural Training Completed: No
Hours: [Mon, Tue, Wed, Thu, Fri] 08:00 AM - 05:00 PM
Other Language(s):English
Accessibility: Some Criteria Met (P, EB, IB, PA)

**SIHF Healthcare**
2615 Edwards St
Ste 171
Alton, IL 62002
Phone:(618) 462-4342
**NPI:1174688501**
Website: https://www.sihf.org/

## IL

### Madison

Federally Qualified Health Center (FQHC)

**SIHF Healthcare**
Cultural Training Completed: No
Hours: [Mon, Tue, Wed, Thu] 08:00 AM - 05:00 PM, Fri 08:00 AM - 04:30 PM
Accessibility: Some Criteria Met (P, EB, IB, PA)

**SIHF Healthcare - Alton**
4 Memorial Dr
Alton, IL 62002
Phone:(618) 463-5905
**NPI:1376589226**
Website: https://www.sihf.org/
Cultural Training Completed: No
Hours: [Mon, Tue, Wed, Thu, Fri] 08:00 AM - 05:00 PM
Accessibility: Details Pending (P, EB, IB, PA)

**SIHF Healthcare - Alton Circle**
2 Saint Anthonys Way
Ste 101
Alton, IL 62002
Phone:(618) 463-0689
**NPI:1174688501**
Website: https://www.sihf.org/
Cultural Training Completed: No
Hours: [Mon, Tue, Wed, Thu, Fri] 08:00 AM - 05:00 PM

## IL

### Madison

Federally Qualified Health Center (FQHC)

**SIHF Healthcare - Alton Circle**
Accessibility: Details Pending (P, EB, IB, PA)

**SIHF Healthcare - Alton School Based**
4200 Humbert Rd
Alton, IL 62002
Phone:(618) 208-8574
**NPI:1063214187**
Cultural Training Completed: No
Hours: [Mon, Tue, Wed, Thu, Fri] 08:00 AM - 05:00 PM
Accessibility: Some Criteria Met (P, EB, IB, PA)

**SIHF Healthcare - Jackie Joyner Kersee Community C.**
101 Jackie Joyner Kersee Cir
Alton, IL 62002
Phone:(618) 215-1960
**NPI:1548156656**
Cultural Training Completed: No
Hours: [Mon, Tue, Wed, Thu, Fri] 08:00 AM - 05:00 PM
Accessibility: Details Pending (P, EB, IB, PA)

**SIHF Healthcare Alton Circle**
2 Saint Anthonys Way
Ste 101
Alton, IL 62002

## IL

### Madison

Federally Qualified Health Center (FQHC)

**SIHF Healthcare Alton Circle**
Phone:(618) 463-0689
**NPI:1427749845**
Cultural Training Completed: No
Hours: [Mon, Tue, Wed, Thu, Fri] 08:00 AM - 05:00 PM
Accessibility: Details Pending (P, EB, IB, PA)

**SIHF Healthcare Central Alton**
2615 Edwards St
Ste 171
Alton, IL 62002
Phone:(618) 462-4342
**NPI:1942510508**
Website: https://www.sihf.org
Cultural Training Completed: No
Hours: [Mon, Tue, Wed, Thu, Fri] 08:00 AM - 05:00 PM
Other Language(s):English
Accessibility: Details Pending (P, EB, IB, PA)

**SIHF Healthcare Central Alton**
2615 Edwards St
Ste 171
Alton, IL 62002
Phone:(618) 462-4342
**NPI:1235430323**
Website: https://www.sihf.org/

## IL

### Madison

Federally Qualified Health Center (FQHC)

**SIHF Healthcare Central Alton**
Cultural Training Completed: No
Hours: [Mon, Tue, Wed, Thu, Fri] 08:00 AM - 05:00 PM
Accessibility: Some Criteria Met (P, EB, IB, PA)

**Southern Illinois Healthcare Foundations Inc Alton Health Center**
4 Memorial Dr
Ste 210
Alton, IL 62002
Phone:(618) 463-0689
**NPI:1376589226**
Website: https://www.sihf.org/
Cultural Training Completed: No
Hours: [Mon, Tue, Wed, Thu, Fri] 08:00 AM - 05:00 PM
Accessibility: Some Criteria Met (P, EB, IB, PA)

**Southern Illinois Healthcare Foundations Inc Alton Health Center**
4 Memorial Dr
Ste 210
Alton, IL 62002
Phone:(618) 463-5905
**NPI:1942510508**
Website: https://www.sihf.org

## IL

### Madison

Federally Qualified Health Center (FQHC)

**Southern Illinois Healthcare Foundations Inc Alton Health Center**
Cultural Training Completed: No
Hours: [Mon, Tue, Wed, Thu, Fri] 08:00 AM - 05:00 PM
Accessibility: Details Pending (P, EB, IB, PA)

**Southern Illinois Healthcare Foundations Inc Alton Health Center**
4 Memorial Dr
Ste 210
Alton, IL 62002
Phone:(618) 465-8829
**NPI:1174688501**
Website: https://www.sihf.org/
Cultural Training Completed: No
Hours: [Mon, Tue, Wed, Thu, Fri] 08:00 AM - 05:00 PM
Other Language(s):English
Accessibility: Some Criteria Met (P, EB, IB, PA)

Free Standing Renal Dialysis Facility (Kidney)

**DVA Renal Heatlhcare State Board of Health**
309 Homer M Adams Pkwy

## IL

### Madison

Free Standing Renal Dialysis Facility (Kidney)

**DVA Renal Heatlhcare State Board of Health**
Alton, IL 62002
Phone:(618) 462-0186
**NPI:1154381697**
Website: https://www.co.madison.il.us/
Cultural Training Completed: No
Hours: Mon 06:30 AM - 05:00 PM, [Tue, Thu, Sun] 06:00 AM - 07:00 PM, [Wed, Fri] 06:00 AM - 05:00 PM
Other Language(s):English
Accessibility: Details Pending (P, EB, IB, PA)

**Fresenius Medical Care Southwestern Illinois**
7 Professional Dr
Alton, IL 62002
Phone:(618) 463-5584
**NPI:1710093646**
Website: https://www.freseniuskidneycare.com
Cultural Training Completed: No
Hours: [Mon, Tue, Wed, Thu, Fri, Sat] 08:00 AM - 05:00 PM
Accessibility: Details Pending (P, EB, IB, PA)

## IL

### Madison

Multi-Specialty Group

**AMH Hospitalists**
1 Memorial Dr
Alton, IL 62002
Phone:(618) 463-7240
**NPI:1073022000**
Website: www.bjc.org
Cultural Training Completed: No
Hours: [Mon, Tue, Wed, Thu, Fri] 08:00 AM - 05:00 PM
Accessibility: Details Pending (P, EB, IB, PA)

**AMH Hospitalists**
1 Memorial Dr
Alton, IL 62002
Phone:(618) 463-7240
**NPI:1679503668**
Cultural Training Completed: No
Hours: [Mon, Tue, Wed, Thu, Fri] 08:00 AM - 05:00 PM
Accessibility: Details Pending (P, EB, IB, PA)

**Alton Memorial Multispecialists**
1 Professional Dr
Ste 220
Alton, IL 62002
Phone:(618) 463-8500
**NPI:1558783647**
Website: www.bjc.org
Cultural Training Completed: No
Hours: [Mon, Tue, Wed, Thu, Fri] 08:00 AM - 05:00 PM

## IL

### Madison

Multi-Specialty Group

**Alton Memorial Multispecialists**
Accessibility: Details Pending (P, EB, IB, PA)

**Alton Memorial Multispecialists**
1 Professional Dr
Ste 250
Alton, IL 62002
Phone:(618) 463-8500
**NPI:1558783647**
Website: www.bjc.org
Cultural Training Completed: No
Hours: [Mon, Tue, Wed, Thu, Fri] 08:00 AM - 05:00 PM
Accessibility: Details Pending (P, EB, IB, PA)

**Alton Memorial Multispecialists**
1 Professional Dr
Alton, IL 62002
Phone:(618) 463-8500
**NPI:1558783647**
Website: www.bjc.org
Cultural Training Completed: No
Hours: [Mon, Tue, Wed, Thu, Fri] 08:00 AM - 05:00 PM
Accessibility: Some Criteria Met (P, EB, IB, PA)

**Alton MultiSpecialists Physicians**
1 Professional Dr
Ste 150
Alton, IL 62002

## IL

### Madison

Multi-Specialty Group

**Alton MultiSpecialists Physicians**
Phone:(618) 463-8500
**NPI:1558783647**
Website: www.bjc.org
Cultural Training Completed: No
Hours: [Mon, Tue, Wed, Thu, Fri] 08:00 AM - 05:00 PM
Accessibility: Details Pending (P, EB, IB, PA)

**BJC Medical Group Family Physicians of Alton**
4 Memorial Dr
Alton, IL 62002
Phone:(618) 463-7874
**NPI:1073022000**
Website: www.bjc.org
Cultural Training Completed: No
Hours: [Mon, Tue, Wed, Thu, Fri] 08:00 AM - 05:00 PM
Accessibility: Some Criteria Met (P, EB, IB, PA)

**BJC Medical Group Primary Care at Alton**
2 Memorial Dr
Ste 220
Alton, IL 62002
Phone:(618) 433-7901
**NPI:1073022000**
Website: www.bjc.org
Cultural Training Completed: No

## IL

### Madison

Multi-Specialty Group

**BJC Medical Group Primary Care at Alton**
Hours: [Mon, Tue, Wed, Thu, Fri] 08:00 AM - 05:00 PM
Accessibility: Details Pending (P, EB, IB, PA)

**BJC Medical Group Sleep Medicine at Alton**
4 Memorial Dr
Ste 230
Alton, IL 62002
Phone:(618) 433-6616
**NPI:1073022000**
Website: www.bjc.org
Cultural Training Completed: No
Hours: [Mon, Tue, Wed, Thu, Fri, Sat] 08:00 AM - 05:00 PM
Accessibility: Details Pending (P, EB, IB, PA)

**Christian Hospital**
1 Memorial Dr
Alton, IL 62002
Phone:(618) 463-7240
**NPI:1285664268**
Website: www.bjc.org
Cultural Training Completed: No
Hours: [Mon, Tue, Wed, Thu, Fri] 08:00 AM - 05:00 PM
Accessibility: Details Pending (P, EB, IB, PA)

**Piasa Anesthesia LLC**
1 Memorial Dr

## IL

### Madison

Multi-Specialty Group

**Piasa Anesthesia LLC**
Alton, IL 62002
Phone:(217) 464-2966
**NPI:1285664268**
Cultural Training Completed: No
Hours: [Mon, Tue, Wed, Thu, Fri] 08:00 AM - 05:00 PM
Accessibility: Details Pending (P, EB, IB, PA)

**Southern Illinois Healthcare Foundations Inc Alton Health Center**
4 Memorial Dr
Ste 210
Alton, IL 62002
Phone:(618) 463-5905
**NPI:1174688501**
Cultural Training Completed: No
Hours: [Mon, Tue, Wed, Thu, Fri] 08:00 AM - 05:00 PM
Accessibility: Details Pending (P, EB, IB, PA)

**St. Louis Cardiology Consultants**
2 Memorial Dr
Ste 122
Alton, IL 62002
Phone:(618) 462-6612
**NPI:1558783647**
Website: www.bjc.org
Cultural Training Completed: No

## IL

### Madison

Multi-Specialty Group

**St. Louis Cardiology Consultants**
Hours: [Mon, Tue, Wed, Thu, Fri] 08:00 AM - 05:00 PM
Accessibility: Some Criteria Met (P, EB, IB, PA)

**St. Louis Cardiology Consultants**
2 Memorial Dr
Alton, IL 62002
Phone:(618) 462-6612
**NPI:1558783647**
Website: www.bjc.org
Cultural Training Completed: No
Hours: [Mon, Tue, Wed, Thu, Fri] 08:00 AM - 05:00 PM
Accessibility: Details Pending (P, EB, IB, PA)

**Washington University Physicians in Illinois, Inc**
1 Memorial Dr
Alton, IL 62002
Phone:(314) 362-7388
**NPI:1760946156**
Cultural Training Completed: No
Hours: [Mon, Tue, Wed, Thu, Fri] 08:00 AM - 05:00 PM
Accessibility: Details Pending (P, EB, IB, PA)

**Washington University in Illinois**
2 Memorial Dr

## IL

### Madison

Multi-Specialty Group

**Washington University in Illinois**
Alton, IL 62002
Phone:(314) 454-6095
**NPI:1528569845**
Website: www.physicians.wustl.edu/
Cultural Training Completed: No
Hours: [Mon, Tue, Wed, Thu, Fri] 08:00 AM - 05:00 PM
Accessibility: Some Criteria Met (P, EB, IB, PA)

**Washington University in Illinois**
1 Memorial Dr
Alton, IL 62002
Phone:(618) 463-7311
**NPI:1477076263**
Website: www.physicians.wustl.edu/
Cultural Training Completed: No
Hours: [Mon, Tue, Wed, Thu, Fri] 09:00 AM - 05:00 PM
Accessibility: Details Pending (P, EB, IB, PA)

**Washington University in Illinois**
4 Memorial Dr
Ste 134
Alton, IL 62002
Phone:(618) 433-7085
**NPI:1477076263**

## IL

### Madison

Multi-Specialty Group

**Washington University in Illinois**
Website: www.physicians.wustl.edu/
Cultural Training Completed: No
Hours: [Mon, Tue, Wed, Thu, Fri] 08:00 AM - 05:00 PM
Accessibility: Some Criteria Met (P, EB, IB, PA)

**Washington University in Illinois**
4 Memorial Dr
Alton, IL 62002
Phone:(618) 433-7085
**NPI:1477076263**
Website: www.physicians.wustl.edu/
Cultural Training Completed: No
Hours: [Mon, Tue, Wed, Thu, Fri] 08:00 AM - 05:00 PM
Accessibility: Some Criteria Met (P, EB, IB, PA)

**Washington University in Illinois**
1 Memorial Dr
Alton, IL 62002
Phone:(800) 862-9980
**NPI:1811497043**
Cultural Training Completed: No
Hours: [Mon, Tue, Wed, Thu, Fri] 09:00 AM - 05:00 PM

## IL

### Madison

Multi-Specialty Group

**Washington University in Illinois**
Accessibility: Details Pending (P, EB, IB, PA)

**Washington University in Illinois**
2 Memorial Dr
Ste 101
Alton, IL 62002
Phone:(618) 433-7979
**NPI:1760946156**
Cultural Training Completed: No
Hours: [Mon, Tue, Wed, Thu, Fri] 08:00 AM - 05:00 PM
Accessibility: Details Pending (P, EB, IB, PA)

**Washington University in Illinois**
6 Memorial Dr
Alton, IL 62002
Phone:(618) 433-7979
**NPI:1174015515**
Cultural Training Completed: No
Hours: [Mon, Tue, Wed, Thu, Fri] 09:00 AM - 05:00 PM
Accessibility: Details Pending (P, EB, IB, PA)

**Washington University in Illinois**
6 Memorial Dr
Bldg C
Alton, IL 62002
Phone:(618) 433-7979
**NPI:1174015515**

## IL

### Madison

Multi-Specialty Group

**Washington University in Illinois**
Cultural Training Completed: No
Hours: [Mon, Tue, Wed, Thu, Fri] 08:00 AM - 05:00 PM
Accessibility: Details Pending (P, EB, IB, PA)

**Washington University in Illinois**
1 Memorial Dr
Alton, IL 62002
Phone:(618) 463-7311
**NPI:1356822993**
Cultural Training Completed: No
Hours: [Mon, Tue, Wed, Thu, Fri] 08:00 AM - 05:00 PM
Accessibility: Details Pending (P, EB, IB, PA)

**Washington University in Illinois**
2 Memorial Dr
Ste 205
Alton, IL 62002
Phone:(314) 362-8200
**NPI:1356822993**
Cultural Training Completed: No
Hours: [Mon, Tue, Wed, Thu, Fri] 08:00 AM - 05:00 PM
Accessibility: Some Criteria Met (P, EB, IB, PA)

## IL

### Madison

Radiology: Diagnostic Radiology

**Imaging Center of Alton**
3 Professional Dr
Ste A
Alton, IL 62002
Phone:(618) 465-4674
**NPI:1578605994**
Website: https://www.brightwayimaging.com/
Cultural Training Completed: No
Hours: [Mon, Tue, Wed, Thu, Fri] 08:00 AM - 05:00 PM
Other Language(s):English
Accessibility: Details Pending (P, EB, IB, PA)

Single Specialty Group

**Dermatology and Mohs Surgery Institute Ltd**
1 Saint Anthonys Way
Alton, IL 62002
Phone:(309) 451-3376
**NPI:1770828626**
Website: http://www.dermatologymohsinstitute.com/
Cultural Training Completed: No
Hours: [Mon, Tue, Wed, Thu, Fri] 08:00 AM - 05:00 PM
Accessibility: Some Criteria Met (P, EB, IB, PA)

## IL

### Madison

### Bethalto

Clinic/Center: Medical Specialty

**Alton Memorial Convenient Care at Bethalto**
163 E Bethalto Dr
Bethalto, IL 62010
Phone:(618) 433-6640
**NPI:1679503668**
Website: www.bjc.org
Cultural Training Completed: No
Hours: [Mon, Tue, Wed, Thu, Fri] 08:00 AM - 05:00 PM
Accessibility: Details Pending (P, EB, IB, PA)

**BJC Medical Group Convenient Care AT Godfrey**
5213 Godfrey Rd
Ste 110
Bethalto, IL 62010
Phone:(618) 619-3330
**NPI:1679503668**
Website: www.bjc.org
Cultural Training Completed: No
Hours: [Mon, Tue, Wed, Thu, Fri] 08:00 AM - 05:00 PM
Accessibility: Details Pending (P, EB, IB, PA)

**BJC Medical Group Convenient Care at Godfrey**
5213 Godfrey Road
Suite 110
Bethalto, IL 62010

## IL

### Madison

Clinic/Center: Medical Specialty

**BJC Medical Group Convenient Care at Godfrey**
Phone:(618) 619-3330
**NPI:1679503668**
Website: www.bjc.org
Cultural Training Completed: No
Hours: [Mon, Tue, Wed, Thu, Fri] 08:00 AM - 05:00 PM
Accessibility: Details Pending (P, EB, IB, PA)

Multi-Specialty Group

**Alton Memorial Convenient Care at Bethalto**
163 E Bethalto Dr
Bethalto, IL 62010
Phone:(618) 433-6640
**NPI:1073022000**
Website: www.bjc.org
Cultural Training Completed: No
Hours: [Mon, Tue, Wed, Thu, Fri] 08:00 AM - 05:00 PM
Accessibility: Details Pending (P, EB, IB, PA)

**Anderson ExpressCare Bethalto**
159 E McArthur Dr
Bethalto, IL 62010
Phone:(618) 258-7504
**NPI:1700807716**
Website: http://www.ssmhealth.com

## IL

### Madison

**Multi-Specialty Group**

**Anderson ExpressCare Bethalto**
Cultural Training Completed: No
Hours: [Mon, Tue, Wed, Thu, Fri] 08:00 AM - 05:00 PM
Accessibility: Details Pending (P, EB, IB, PA)

**Family Medicine of Bethalto**
610 Texas Blvd
Bethalto, IL 62010
Phone:(618) 391-5050
**NPI:1700807716**
Website: http://www.ssmhealth.com
Cultural Training Completed: No
Hours: [Mon, Tue, Wed, Thu, Fri] 08:00 AM - 05:00 PM
Accessibility: Some Criteria Met (P, EB, IB, PA)

### Collinsville

**Clinic/Center**

**Gateway Medical Group Family Practice**
101 United Dr
Collinsville, IL 62234
Phone:(618) 344-0248
**NPI:1659098101**
Cultural Training Completed: Yes
Hours: [Mon, Tue, Wed, Thu, Fri] 08:00 AM - 05:00 PM

## IL

### Madison

**Clinic/Center**

**Gateway Medical Group Family Practice**
Accessibility: Some Criteria Met (P, EB, IB, PA)

**Gateway Medical Group Family Practice**
101 United Dr
Collinsville, IL 62234
Phone:(618) 344-0248
**NPI:1659098101**
Cultural Training Completed: Yes
Hours: [Mon, Tue, Wed, Thu, Fri] 08:30 AM - 04:30 PM
Accessibility: Some Criteria Met (P, EB, IB, PA)

**One Hope United Collinsville**
907 N Bluff Rd
Ste 9
Collinsville, IL 62234
Phone:(618) 345-9644
**NPI:1902161052**
Website: https://care.advocatehealth.com
Cultural Training Completed: No
Hours: [Mon, Tue, Wed, Thu, Fri] 08:00 AM - 05:00 PM
Accessibility: Some Criteria Met (P, EB, IB, PA)

## IL

### Madison

**Clinic/Center: Adult Day Care**

**St. John's Community Care**
222 Goethe Ave
Collinsville, IL 62234
Phone:(618) 344-5008
Website: https://washingtonseniorlivingllc.com
Cultural Training Completed: No
Hours: [Mon, Tue, Wed, Thu, Fri] 08:00 AM - 05:00 PM
Accessibility: Details Pending (P, EB, IB, PA)

**Clinic/Center: Medical Specialty**

**BJCMG Family Medicine Collinsville**
1095 Belt Line Rd
Ste 500
Collinsville, IL 62234
Phone:(618) 343-6005
**NPI:1679503668**
Website: www.bjc.org
Cultural Training Completed: No
Hours: [Mon, Tue, Wed, Thu, Fri, Sat] 08:00 AM - 05:00 PM
Accessibility: Details Pending (P, EB, IB, PA)

## IL

### Madison

**Clinic/Center: Mental Health (Including Community Mental Health Center)**

**Chestnut Health Systems, Inc**
814 Saint Louis Rd
Collinsville, IL 62234
Phone:(309) 820-3535
**NPI:1346566445**
Website: https://www.chestnut.org/
Cultural Training Completed: No
Hours: [Mon, Tue, Wed, Thu, Fri] 08:00 AM - 05:00 PM
Other Language(s):English
Accessibility: Some Criteria Met (P, EB, IB, PA)

**Clinic/Center: Primary Care**

**Heartland Pediatrics**
101 United Dr
Ste 110
Collinsville, IL 62234
Phone:(618) 855-9041
**NPI:1336209329**
Cultural Training Completed: No
Hours: [Mon, Tue, Wed, Thu, Fri] 08:00 AM - 05:00 PM
Accessibility: Details Pending (P, EB, IB, PA)

**Kristin V. Stahl, MD, PC**
101 United Dr

## IL

### Madison

Clinic/Center: Primary Care

**Kristin V. Stahl, MD, PC**
Collinsville, IL 62234
Phone:(618) 855-9041
**NPI:1336209329**
Cultural Training Completed: No
Hours: [Mon, Tue, Wed, Thu, Fri] 08:00 AM - 05:00 PM
Accessibility: Details Pending (P, EB, IB, PA)

Clinic/Center: Rehabilitation

**RehabCare Group East Inc**
614 Summit Ave
Collinsville, IL 62234
Phone:(618) 344-8476
**NPI:1437323367**
Website: https://www.petersenhealthcare.net
Cultural Training Completed: No
Hours: [Mon, Tue, Wed, Thu, Fri] 08:00 AM - 05:00 PM
Accessibility: Details Pending (P, EB, IB, PA)

**RehabCare Group East Inc**
121 S Bluff Rd
Collinsville, IL 62234
Phone:(618) 484-9800
**NPI:1437323367**

## IL

### Madison

Clinic/Center: Rehabilitation

**RehabCare Group East Inc**
Website: https://www.petersenhealthcare.net
Cultural Training Completed: No
Hours: [Mon, Tue, Wed, Thu, Fri] 08:00 AM - 05:00 PM
Accessibility: Details Pending (P, EB, IB, PA)

Federally Qualified Health Center (FQHC)

**SIHF Collinsville School Based Health Center**
9649 Collinsville Rd
Collinsville, IL 62234
Phone:(618) 337-6039
**NPI:1790455103**
Cultural Training Completed: No
Hours: [Mon, Tue, Wed, Thu, Fri] 08:00 AM - 05:00 PM
Accessibility: Some Criteria Met (P, EB, IB, PA)

**SIHF Collinsville School Based Health Center**
9649 Collinsville Rd
Collinsville, IL 62234
Phone:(618) 578-5707
**NPI:1174688501**
Website: https://www.sihf.org/

## IL

### Madison

Federally Qualified Health Center (FQHC)

**SIHF Collinsville School Based Health Center**
Cultural Training Completed: No
Hours: [Mon, Tue, Wed, Thu, Fri] 08:00 AM - 05:00 PM
Accessibility: Details Pending (P, EB, IB, PA)

**SIHF HEALTHCARE CENTRAL ALTON**
2615 Edwards St
Ste 171
Collinsville, IL 62234
Phone:(618) 462-4342
**NPI:1235430323**
Website: https://www.sihf.org/
Cultural Training Completed: No
Hours: [Mon, Tue, Wed, Thu, Fri] 08:00 AM - 05:00 PM
Accessibility: Some Criteria Met (P, EB, IB, PA)

**Southern Illinois Healthcare Foundations Inc Central Collins**
1215 Vandalia St
Collinsville, IL 62234
Phone:(618) 343-6015
**NPI:1750530424**
Website: https://www.sihf.org/
Cultural Training Completed: No

## IL

### Madison

Federally Qualified Health Center (FQHC)

**Southern Illinois Healthcare Foundations Inc Central Collins**
Hours: [Mon, Tue, Wed, Thu, Fri] 08:00 AM - 05:00 PM
Accessibility: Some Criteria Met (P, EB, IB, PA)

**Southern Illinois Healthcare Foundations Inc Central Collins**
1215 Vandalia St
Collinsville, IL 62234
Phone:(618) 343-6015
**NPI:1942510508**
Website: https://www.sihf.org
Cultural Training Completed: No
Hours: [Mon, Tue, Wed, Thu, Fri] 08:00 AM - 05:00 PM
Accessibility: Details Pending (P, EB, IB, PA)

Free Standing Renal Dialysis Facility (Kidney)

**Collinsville Dialysis**
101 Lanter Ct
Collinsville, IL 62234
Phone:(618) 344-2016
**NPI:1811437106**
Website: https://www.davita.com/
Cultural Training Completed: No

## IL

### Madison

**Free Standing Renal Dialysis Facility (Kidney)**

**Collinsville Dialysis**
Hours: [Mon, Tue, Wed, Thu, Fri, Sun] 08:00 AM - 05:00 PM
Accessibility: Details Pending (P, EB, IB, PA)

**Multi-Specialty Group**

**Anderson Medical Group**
1103 Belt Line Rd
Collinsville, IL 62234
Phone:(618) 344-2273
**NPI:1700807716**
Website: http://www.ssmhealth.com
Cultural Training Completed: No
Hours: [Mon, Tue, Wed, Thu, Fri] 08:00 AM - 04:00 PM
Accessibility: Some Criteria Met (P, EB, IB, PA)

**BJC Medical Group Family Medicine at Collinsville**
1095 Belt Line Rd
Collinsville, IL 62234
Phone:(618) 343-6005
**NPI:1073022000**
Website: www.bjc.org
Cultural Training Completed: No
Hours: [Mon, Tue, Wed, Thu, Fri] 08:00 AM - 05:00 PM

## IL

### Madison

**Multi-Specialty Group**

**BJC Medical Group Family Medicine at Collinsville**
Accessibility: Details Pending (P, EB, IB, PA)

**BJCMG Family Medicine Collinsville**
1095 Belt Line Rd
Ste 500
Collinsville, IL 62234
Phone:(618) 343-6005
**NPI:1073022000**
Website: www.bjc.org
Cultural Training Completed: No
Hours: [Mon, Tue, Wed, Thu, Fri] 08:00 AM - 05:00 PM
Accessibility: Details Pending (P, EB, IB, PA)

**Family & Internal Medicine of Collinsville**
1103 Belt Line Rd
# B
Collinsville, IL 62234
Phone:(618) 391-5970
**NPI:1700807716**
Website: http://www.ssmhealth.com
Cultural Training Completed: No
Hours: [Mon, Tue, Wed, Thu, Fri] 08:00 AM - 05:00 PM
Accessibility: Some Criteria Met (P, EB, IB, PA)

## IL

### Madison

**Physical Therapy (Rehabilitation)**

**APEX PHYSICAL THERAPY, LLC**
1095 Belt Line Rd
Ste 400
Collinsville, IL 62234
Phone:(618) 477-8550
**NPI:1033166061**
Website: http://www.apexnetworkpt.com
Cultural Training Completed: No
Hours: [Mon, Tue, Wed, Thu, Fri] 08:00 AM - 05:00 PM
Accessibility: Details Pending (P, EB, IB, PA)

**Apex Physical Therapy, LLC DBA ApexNetwork Physical Therapy**
1095 Belt Line Rd
Ste 400
Collinsville, IL 62234
Phone:(618) 477-8550
**NPI:1033166061**
Website: http://www.apexnetworkpt.com
Cultural Training Completed: No
Hours: [Mon, Tue, Wed, Thu, Fri] 08:00 AM - 05:00 PM
Accessibility: Details Pending (P, EB, IB, PA)

## IL

### Madison

### East Alton

**Federally Qualified Health Center (FQHC)**

**SIHF HEALTHCARE - BETHALTO**
2 Terminal Dr
Ste 8
East Alton, IL 62024
Phone:(618) 216-8127
**NPI:1487719860**
Website: https://www.sihf.org/
Cultural Training Completed: No
Hours: [Mon, Tue, Wed, Thu, Fri] 08:00 AM - 05:00 PM
Accessibility: Some Criteria Met (P, EB, IB, PA)

**SIHF Healthcare - Bethalto II**
2 Terminal Dr
Ste 4B
East Alton, IL 62024
Phone:(618) 216-8127
**NPI:1962234070**
Cultural Training Completed: No
Hours: [Mon, Tue, Wed, Thu, Fri] 08:00 AM - 05:00 PM
Accessibility: Some Criteria Met (P, EB, IB, PA)

**Southern Illinois Healthcare Foundation, Inc.**
2 Terminal Dr
Ste 4B
East Alton, IL 62024
Phone:(618) 259-1419

## IL

### Madison

Federally Qualified Health Center (FQHC)

**Southern Illinois Healthcare Foundation, Inc.**
**NPI:1487719860**
Website: https://www.sihf.org/
Cultural Training Completed: No
Hours: [Mon, Tue, Wed, Thu, Fri] 08:00 AM - 05:00 PM
Accessibility: Details Pending (P, EB, IB, PA)

**Southern Illinois Healthcare Foundation, Inc.**
2 Terminal Dr
Ste 4B
East Alton, IL 62024
Phone:(618) 216-8127
**NPI:1942510508**
Website: https://www.sihf.org
Cultural Training Completed: No
Hours: [Mon, Tue, Wed, Thu, Fri] 08:00 AM - 05:00 PM
Accessibility: Details Pending (P, EB, IB, PA)

### Edwardsville

Clinic/Center

**Gateway Medical Group Family Practice**
1261 University Dr
Ste A
Edwardsville, IL 62025

## IL

### Madison

Clinic/Center

**Gateway Medical Group Family Practice**
Phone:(618) 655-9523
**NPI:1659098101**
Cultural Training Completed: No
Hours: [Mon, Tue, Wed, Thu, Fri] 08:30 AM - 04:30 PM
Accessibility: Some Criteria Met (P, EB, IB, PA)

**Gateway Medical Group Internal Medicine**
1261 University Dr
Ste E
Edwardsville, IL 62025
Phone:(618) 451-1500
**NPI:1659098101**
Cultural Training Completed: Yes
Hours: [Mon, Tue, Wed, Thu, Fri] 08:00 AM - 05:00 PM
Accessibility: Some Criteria Met (P, EB, IB, PA)

**Gateway Medical Group Internal Medicine**
1261 University Dr
Ste E
Edwardsville, IL 62025
Phone:(618) 451-1500
**NPI:1659098101**
Cultural Training Completed: No
Hours: [Mon, Tue, Wed, Thu, Fri] 08:30 AM - 04:30 PM

## IL

### Madison

Clinic/Center

**Gateway Medical Group Internal Medicine**
Accessibility: Details Pending (P, EB, IB, PA)

Clinic/Center: Ambulatory Surgical

**Anderson Surgery Center LLC**
3403 Anderson Healthcare Dr
Edwardsville, IL 62025
Phone:(618) 288-8350
**NPI:1619519535**
Cultural Training Completed: Yes
Hours: [Mon, Tue, Wed, Thu, Fri] 07:30 AM - 03:30 PM
Accessibility: Details Pending (P, EB, IB, PA)

Clinic/Center: Medical Specialty

**BJC Medical Group Convenient Care AT Edwardsville**
2212 Troy Rd
Ste 130
Edwardsville, IL 62025
Phone:(618) 800-4500
**NPI:1679503668**
Website: www.bjc.org
Cultural Training Completed: No
Hours: [Mon, Tue, Wed, Thu, Fri] 08:00 AM - 05:00 PM

## IL

### Madison

Clinic/Center: Medical Specialty

**BJC Medical Group Convenient Care AT Edwardsville**
Accessibility: Details Pending (P, EB, IB, PA)

**BJC Medical Group Primary Care at Edwardsville**
2122 Troy Rd
Ste 130
Edwardsville, IL 62025
Phone:(618) 800-4500
**NPI:1679503668**
Website: www.bjc.org
Cultural Training Completed: No
Hours: [Mon, Tue, Wed, Thu, Fri] 08:00 AM - 05:00 PM
Accessibility: Details Pending (P, EB, IB, PA)

**BJC Medical Group Sleep Medicine at Edwardsville**
8 Sunset Hills Professional Ctr
Edwardsville, IL 62025
Phone:(618) 465-8666
**NPI:1679503668**
Website: www.bjc.org
Cultural Training Completed: No
Hours: [Mon, Tue, Wed, Thu, Fri] 08:00 AM - 05:00 PM
Accessibility: Details Pending (P, EB, IB, PA)

## IL

### Madison

Clinic/Center: Medical Specialty

**BJC Medical Group Specialists of North County -St. Louis at Edwardsville**
2122 Troy Rd
Ste 130B
Edwardsville, IL 62025
Phone:(618) 800-4500
**NPI:1679503668**
Website: www.bjc.org
Cultural Training Completed: No
Hours: [Mon, Tue, Wed, Thu, Fri] 08:00 AM - 05:00 PM
Accessibility: Details Pending (P, EB, IB, PA)

Clinic/Center: Mental Health (Including Community Mental Health Center)

**Resdiential Options-Dogwood**
910 Esic Dr
Edwardsville, IL 62025
Phone:(618) 465-0044
**NPI:1104111293**
Cultural Training Completed: No
Hours: [Mon, Tue, Wed, Thu, Fri] 08:00 AM - 05:00 PM
Accessibility: Details Pending (P, EB, IB, PA)

## IL

### Madison

Clinic/Center: Podiatric

**Best Foot Forward Corp**
123 Rottingham Ct
Edwardsville, IL 62025
Phone:(618) 800-3668
**NPI:1427614601**
Cultural Training Completed: No
Hours: [Mon, Tue, Wed, Thu, Fri] 08:00 AM - 05:00 PM
Accessibility: Details Pending (P, EB, IB, PA)

**Best Foot Forward Corp**
123 Rottingham Ct
Edwardsville, IL 62025
Phone:(618) 800-3668
**NPI:1427614601**
Cultural Training Completed: No
Hours: [Mon, Tue, Wed, Thu, Fri] 08:00 AM - 05:00 PM
Accessibility: Details Pending (P, EB, IB, PA)

Clinic/Center: Rehabilitation, Substance Use Disorder

**Tasc Inc.**
340 S Fillmore St
Edwardsville, IL 62025
Phone:(618) 656-7672
**NPI:1952761579**
Website: https://www.vnahealth.com
Cultural Training Completed: No

## IL

### Madison

Clinic/Center: Rehabilitation, Substance Use Disorder

**Tasc Inc.**
Hours: [Mon, Tue, Wed, Thu, Fri] 08:00 AM - 05:00 PM
Accessibility: Details Pending (P, EB, IB, PA)

Free Standing Renal Dialysis Facility (Kidney)

**EDWARDSVILLE DIALYSIS**
235 S Buchanan St
Edwardsville, IL 62025
Phone:(618) 692-9217
**NPI:1154586428**
Cultural Training Completed: No
Hours: [Mon, Tue, Wed, Thu, Fri] 08:00 AM - 05:00 PM
Accessibility: Details Pending (P, EB, IB, PA)

**Edwardsville Dialysis**
235 S Buchanan St
Edwardsville, IL 62025
Phone:(618) 692-9217
**NPI:1154586428**
Cultural Training Completed: No
Hours: [Mon, Tue, Wed, Thu, Sun] 04:30 AM - 06:00 PM, Fri 04:30 AM - 05:00 PM
Accessibility: Details Pending (P, EB, IB, PA)

## IL

### Madison

Multi-Specialty Group

**Anderson Surgery Center**
3403 Anderson Healthcare Dr
Ste 2
Edwardsville, IL 62025
Phone:(618) 288-8363
**NPI:1700807716**
Website: http://www.ssmhealth.com
Cultural Training Completed: No
Hours: [Mon, Tue, Wed, Thu, Fri] 08:00 AM - 05:00 PM
Accessibility: Some Criteria Met (P, EB, IB, PA)

**Anderson Surgery Center**
3403 Anderson Healthcare Dr
Edwardsville, IL 62025
Phone:(618) 288-5606
**NPI:1700807716**
Website: http://www.ssmhealth.com
Cultural Training Completed: No
Hours: [Mon, Tue, Thu] 08:00 AM - 04:30 PM, Wed 08:00 AM - 06:00 PM, Fri 08:00 AM - 12:00 PM
Accessibility: Some Criteria Met (P, EB, IB, PA)

## IL

### Madison

Multi-Specialty Group

**BJC Medical Group Gastroenterology at Edwardsville**
2122 Troy Rd
Ste 130
Edwardsville, IL 62025
Phone:(618) 800-4595
**NPI:1073022000**
Website: www.bjc.org
Cultural Training Completed: No
Hours: [Mon, Tue, Wed, Thu, Fri] 08:00 AM - 05:00 PM
Accessibility: Details Pending (P, EB, IB, PA)

**BJC Outpatient Center at Edwardsville**
2122 Troy Rd
Ste 130
Edwardsville, IL 62025
Phone:(618) 800-4500
**NPI:1285664268**
Website: www.bjc.org
Cultural Training Completed: No
Hours: [Mon, Tue, Wed, Thu, Fri] 08:00 AM - 05:00 PM
Accessibility: Details Pending (P, EB, IB, PA)

**BJC Outpatient Center at Edwardsville**
2122 Troy Rd
Ste 130
Edwardsville, IL 62025
Phone:(618) 800-4500
**NPI:1679503668**

## IL

### Madison

Multi-Specialty Group

**BJC Outpatient Center at Edwardsville**
Cultural Training Completed: No
Hours: [Mon, Tue, Wed, Thu, Fri] 08:00 AM - 05:00 PM
Accessibility: Some Criteria Met (P, EB, IB, PA)

**Children's Illinois**
2122 Troy Rd
Ste 120
Edwardsville, IL 62025
Phone:(618) 800-4620
**NPI:1073283198**
Cultural Training Completed: No
Hours: [Mon, Tue, Wed, Thu, Fri] 08:00 AM - 06:00 PM
Accessibility: Some Criteria Met (P, EB, IB, PA)

**Children's Illinois**
2122 Troy Rd
Edwardsville, IL 62025
Phone:(618) 800-4600
**NPI:1073283198**
Cultural Training Completed: No
Hours: [Mon, Tue, Wed, Thu, Fri] 08:00 AM - 06:00 PM
Accessibility: Some Criteria Met (P, EB, IB, PA)

**Goshen Medical Office Building**
3417 Anderson Healthcare Dr

## IL

### Madison

Multi-Specialty Group

**Goshen Medical Office Building**
Ste 200
Edwardsville, IL 62025
Phone:(618) 288-8500
**NPI:1700807716**
Website: http://www.ssmhealth.com
Cultural Training Completed: No
Hours: [Mon, Tue, Wed, Thu, Fri] 08:00 AM - 05:00 PM
Accessibility: Some Criteria Met (P, EB, IB, PA)

**Goshen Medical Office Building**
3417 Anderson Healthcare Dr
Edwardsville, IL 62025
Phone:(618) 288-8500
**NPI:1700807716**
Website: http://www.ssmhealth.com
Cultural Training Completed: No
Hours: [Mon, Tue, Wed, Thu, Fri] 08:00 AM - 05:00 PM
Accessibility: Some Criteria Met (P, EB, IB, PA)

**MARYVILLE PHYSICIANS SERVICES LLC**
3417 Anderson Healthcare Dr
Ste 101

## IL

### Madison

Multi-Specialty Group

**MARYVILLE PHYSICIANS SERVICES LLC**
Edwardsville, IL 62025
Phone:(618) 288-8480
**NPI:1700807716**
Website: http://www.ssmhealth.com
Cultural Training Completed: No
Hours: [Mon, Tue, Wed, Thu, Fri] 08:00 AM - 05:00 PM
Accessibility: Details Pending (P, EB, IB, PA)

**Washington University Physicians in Illinois, Inc**
2122 Troy Rd
Edwardsville, IL 62025
Phone:(618) 607-1340
**NPI:1477076263**
Website: www.physicians.wustl.edu/
Cultural Training Completed: No
Hours: [Mon, Tue, Wed, Thu, Fri] 08:00 AM - 05:00 PM
Accessibility: Details Pending (P, EB, IB, PA)

**Washington University in Illinois**
2122 Troy Rd
Edwardsville, IL 62025
Phone:(618) 808-4600
**NPI:1528569845**

## IL

### Madison

Multi-Specialty Group

**Washington University in Illinois**
Website: www.physicians.wustl.edu/
Cultural Training Completed: No
Hours: [Mon, Tue, Wed, Thu, Fri] 08:00 AM - 05:00 PM
Accessibility: Details Pending (P, EB, IB, PA)

**Washington University in Illinois**
2122 Troy Rd
Ste 140
Edwardsville, IL 62025
Phone:(618) 607-1340
**NPI:1477076263**
Website: www.physicians.wustl.edu/
Cultural Training Completed: No
Hours: [Mon, Tue, Wed, Thu, Fri] 08:00 AM - 05:00 PM
Accessibility: Details Pending (P, EB, IB, PA)

**Washington University in Illinois**
2120 Troy Rd
Edwardsville, IL 62025
Phone:(618) 607-1340
**NPI:1477076263**
Website: www.physicians.wustl.edu/

## IL

### Madison

Multi-Specialty Group

**Washington University in Illinois**
Cultural Training Completed: No
Hours: [Mon, Tue, Wed, Thu, Fri] 08:00 AM - 05:00 PM
Accessibility: Details Pending (P, EB, IB, PA)

**Washington University in Illinois**
8 Sunset Hills Professional Ctr
Ste 100
Edwardsville, IL 62025
Phone:(618) 607-1340
**NPI:1477076263**
Website: www.physicians.wustl.edu/
Cultural Training Completed: No
Hours: [Mon, Tue, Wed, Thu, Fri] 08:00 AM - 05:00 PM
Accessibility: Details Pending (P, EB, IB, PA)

**Washington University in Illinois**
2122 Troy Rd
Edwardsville, IL 62025
Phone:(618) 808-4600
**NPI:1871132449**
Website: https://www.spartahospital.com/
Cultural Training Completed: No

## IL

### Madison

Multi-Specialty Group

**Washington University in Illinois**
Hours: [Mon, Tue, Wed, Thu, Fri] 08:00 AM - 05:00 PM
Accessibility: Details Pending (P, EB, IB, PA)

**Washington University in Illinois**
2122 Troy Rd
Ste 140
Edwardsville, IL 62025
Phone:(618) 800-4600
**NPI:1871132449**
Website: https://www.spartahospital.com/
Cultural Training Completed: No
Hours: [Mon, Tue, Wed, Thu, Fri] 09:00 AM - 05:00 PM
Accessibility: Details Pending (P, EB, IB, PA)

### Glen Carbon

Clinic/Center

**Gateway Medical Group Endocrinology**
4230 S State Route 159
Glen Carbon, IL 62034
Phone:(618) 288-6870
**NPI:1659098101**
Cultural Training Completed: No
Hours: [Mon, Tue, Wed, Thu, Fri] 08:00 AM - 05:00 PM

## IL

### Madison

Clinic/Center

**Gateway Medical Group Endocrinology**
Accessibility: Details Pending (P, EB, IB, PA)

**Gateway Medical Group Internal Medicine**
4273 S State Route 159
Fl 2
Glen Carbon, IL 62034
Phone:(618) 288-6122
**NPI:1659098101**
Cultural Training Completed: Yes
Hours: [Mon, Tue, Wed, Thu, Fri] 08:00 AM - 05:00 PM
Accessibility: Details Pending (P, EB, IB, PA)

**Gateway Medical Group Orthopedics**
4802 S State Route 159
Glen Carbon, IL 62034
Phone:(618) 288-4388
**NPI:1659098101**
Cultural Training Completed: No
Hours: [Mon, Tue, Wed, Thu, Fri] 08:00 AM - 05:00 PM
Accessibility: Details Pending (P, EB, IB, PA)

## IL

### Madison

Clinic/Center: Mental Health (Including Community Mental Health Center)

**Alternatives Counseling, Inc**
88 S Main St
Glen Carbon, IL 62034
Phone:(618) 288-8085
**NPI:1972294197**
Cultural Training Completed: Yes
Hours: [Mon, Tue, Wed, Thu, Fri] 09:00 AM - 07:00 PM, Sat 09:00 AM - 01:00 PM
Other Language(s):Spanish
Accessibility: Details Pending (P, EB, IB, PA)

**Alternatives Counseling, Inc**
88 S Main St
Glen Carbon, IL 62034
Phone:(618) 288-8085
**NPI:1942279435**
Website: https://www.achelps.org
Cultural Training Completed: No
Hours: [Mon, Tue, Wed, Thu, Fri] 08:00 AM - 05:00 PM
Accessibility: Some Criteria Met (P, EB, IB, PA)

**Caritas Family Solutions**
4517 S State Route 159
Ste 4
Glen Carbon, IL 62034

## IL

### Madison

Clinic/Center: Mental Health (Including Community Mental Health Center)

**Caritas Family Solutions**
Phone:(618) 205-8484
**NPI:1154399780**
Website: https://caritasfamilysolutions.org
Cultural Training Completed: No
Hours: [Mon, Tue, Wed, Thu, Fri] 08:00 AM - 05:00 PM
Accessibility: Details Pending (P, EB, IB, PA)

**Caritas Family Solutions - Glen Carbon**
4517 SR 159
Suite #4
Glen Carbon, IL 62034
Phone:(618) 205-8484
**NPI:1649903261**
Cultural Training Completed: No
Hours: [Mon, Tue, Wed, Thu, Fri] 08:00 AM - 07:00 PM
Accessibility: Some Criteria Met (P, EB, IB, PA)

**Granite City Illinois Hospital Company LLC**
4273 S State Route 159
Glen Carbon, IL 62034
Phone:(618) 798-8652
**NPI:1619921665**

## IL

### Madison

Clinic/Center: Mental Health (Including Community Mental Health Center)

**Granite City Illinois Hospital Company LLC**
Website: https://www.chestnut.org
Cultural Training Completed: No
Hours: [Mon, Tue, Wed, Thu, Fri] 08:00 AM - 05:00 PM
Accessibility: Details Pending (P, EB, IB, PA)

**Granite City Illinois Hospital Company LLC**
4273 S State Route 159
Glen Carbon, IL 62034
Phone:(618) 798-8652
**NPI:1639231731**
Website: http://www.chestnut.org/
Cultural Training Completed: No
Hours: [Mon, Tue, Wed, Thu, Fri] 08:00 AM - 05:00 PM
Accessibility: Details Pending (P, EB, IB, PA)

Federally Qualified Health Center (FQHC)

**SIHF Healthcare - Glen Carbon**
4230 S State Route 159
Glen Carbon, IL 62034

## IL

### Madison

Federally Qualified Health Center (FQHC)

**SIHF Healthcare - Glen Carbon**
Phone:(618) 391-9443
**NPI:1790548782**
Cultural Training Completed: No
Hours: [Mon, Thu] 09:00 AM - 03:15 PM, [Tue, Wed] 08:00 AM - 05:00 PM, Fri 09:00 AM - 11:45 AM
Accessibility: Some Criteria Met (P, EB, IB, PA)

**SIHF Healthcare - Glen Carbon**
4230 S State Route 159
Glen Carbon, IL 62034
Phone:(618) 391-9443
**NPI:1174688501**
Website: https://www.sihf.org/
Cultural Training Completed: No
Hours: [Mon, Thu] 09:00 AM - 03:15 PM, [Tue, Wed, Fri] 08:00 AM - 05:00 PM
Accessibility: Some Criteria Met (P, EB, IB, PA)

**Sigma Haggerty Medical PA**
400 S Station Rd
Glen Carbon, IL 62034
Phone:(618) 288-5014
**NPI:1942510508**
Website: https://www.sihf.org

## IL

### Madison

**Federally Qualified Health Center (FQHC)**

**Sigma Haggerty Medical PA**
Cultural Training Completed: No
Hours: [Mon, Tue, Wed, Thu, Fri] 08:00 AM - 05:00 PM
Accessibility: Details Pending (P, EB, IB, PA)

**Multi-Specialty Group**

**Anderson Medical Group**
4804 S State Route 159 # 10
Glen Carbon, IL 62034
Phone:(618) 391-5080
**NPI:1700807716**
Website: http://www.ssmhealth.com
Cultural Training Completed: No
Hours: [Mon, Tue, Wed, Thu, Fri] 08:00 AM - 05:00 PM
Accessibility: Some Criteria Met (P, EB, IB, PA)

**Anderson Medical Group LLC**
2246 S State Route 157 Ste 100
Glen Carbon, IL 62034
Phone:(618) 288-9251
**NPI:1700807716**
Website: http://www.ssmhealth.com

## IL

### Madison

**Multi-Specialty Group**

**Anderson Medical Group LLC**
Cultural Training Completed: No
Hours: [Mon, Tue, Thu] 08:00 AM - 04:30 PM, Wed 08:00 AM - 06:00 PM, Fri 08:00 AM - 12:00 PM
Accessibility: Details Pending (P, EB, IB, PA)

**Blessing Physician Services**
14 Crabapple Ln
Glen Carbon, IL 62034
Phone:(217) 285-2113
**NPI:1851311641**
Website: https://www.blessinghealth.org/
Cultural Training Completed: No
Hours: [Mon, Tue, Wed, Thu, Fri] 08:00 AM - 05:00 PM
Accessibility: Details Pending (P, EB, IB, PA)

**Greenleaf Orthopedics**
4804 South Illinois 159 Suite 10
Glen Carbon, IL 62034
Phone:(618) 288-9305
**NPI:1700807716**
Website: http://www.ssmhealth.com
Cultural Training Completed: No

## IL

### Madison

**Multi-Specialty Group**

**Greenleaf Orthopedics**
Hours: [Mon, Tue, Wed, Thu, Fri] 08:00 AM - 05:00 PM
Accessibility: Details Pending (P, EB, IB, PA)

**SSM Health Medical Group**
2160 S State Route 157 Ste B
Glen Carbon, IL 62034
Phone:(618) 692-1212
**NPI:1700966207**
Website: www.ssmhealth.com
Cultural Training Completed: No
Hours: [Mon, Tue, Wed, Thu, Fri] 08:00 AM - 05:00 PM
Accessibility: Details Pending (P, EB, IB, PA)

**Physical Therapy (Rehabilitation)**

**Apex Physical Therapy, LLC DBA ApexNetwork Physical Therapy**
4996 S State Route 159 Ste B
Glen Carbon, IL 62034
Phone:(618) 288-4677
**NPI:1033166061**
Website: http://www.apexnetworkpt.com
Cultural Training Completed: No

## IL

### Madison

**Physical Therapy (Rehabilitation)**

**Apex Physical Therapy, LLC DBA ApexNetwork Physical Therapy**
Hours: [Mon, Tue, Wed, Thu, Fri] 08:00 AM - 05:00 PM
Accessibility: Details Pending (P, EB, IB, PA)

**ApexNetwork Physical Therapy**
4280 S State Route 159 Ste 3
Glen Carbon, IL 62034
Phone:(618) 288-4233
**NPI:1033166061**
Website: http://www.apexnetworkpt.com
Cultural Training Completed: No
Hours: [Mon, Tue, Wed, Thu, Fri] 08:00 AM - 05:00 PM
Accessibility: Details Pending (P, EB, IB, PA)

**ApexNetwork Physical Therapy**
4280 S State Route 159 Ste 3
Glen Carbon, IL 62034
Phone:(618) 288-4233
**NPI:1033166061**
Website: http://www.apexnetworkpt.com
Cultural Training Completed: No

## IL

### Madison

Physical Therapy (Rehabilitation)

**ApexNetwork Physical Therapy**
Hours: [Mon, Tue, Wed, Thu, Fri] 08:00 AM - 05:00 PM
Accessibility: Details Pending (P, EB, IB, PA)

Single Specialty Group

**Bard & Didriksen Pc**
2160 S State Route 157
Glen Carbon, IL 62034
Phone:(618) 692-1212
**NPI:1669553186**
Website: https://bdpeds.com/
Cultural Training Completed: No
Hours: [Mon, Tue, Wed, Thu, Fri] 08:00 AM - 05:00 PM
Other Language(s):English,Korean
Accessibility: Details Pending (P, EB, IB, PA)

**Bard and Didriksen Pediatrics, P.C.**
2160 S State Route 157
Ste B
Glen Carbon, IL 62034
Phone:(618) 692-1212
**NPI:1669553186**
Website: https://bdpeds.com/
Cultural Training Completed: No

## IL

### Madison

Single Specialty Group

**Bard and Didriksen Pediatrics, P.C.**
Hours: [Mon, Tue, Wed, Thu, Fri] 08:00 AM - 05:00 PM
Accessibility: Details Pending (P, EB, IB, PA)

**Hill Vision Services**
112 Magnolia Dr
Glen Carbon, IL 62034
Phone:(314) 567-7771
**NPI:1831396191**
Website: www.ssmhealth.com
Cultural Training Completed: No
Hours: [Mon, Tue, Wed, Thu, Fri] 08:00 AM - 05:00 PM
Accessibility: Details Pending (P, EB, IB, PA)

### Godfrey

Clinic/Center: Medical Specialty

**Alton Memorial Convenient Care**
5520 Godfrey Rd
Godfrey, IL 62035
Phone:(618) 463-7800
**NPI:1679503668**
Website: www.bjc.org
Cultural Training Completed: No
Hours: [Mon, Tue, Wed, Thu, Fri] 08:00 AM - 05:00 PM

## IL

### Madison

Clinic/Center: Medical Specialty

**Alton Memorial Convenient Care**
Accessibility: Details Pending (P, EB, IB, PA)

**Alton Memorial Convenient Care at Godfrey**
5520 Godfrey Rd
Ste B
Godfrey, IL 62035
Phone:(618) 463-7800
**NPI:1679503668**
Website: www.bjc.org
Cultural Training Completed: No
Hours: [Mon, Tue, Wed, Thu, Fri] 08:00 AM - 05:00 PM
Accessibility: Details Pending (P, EB, IB, PA)

**Alton Memorial Convenient Care at Godfrey**
6620 Godfrey Rd
Ste B
Godfrey, IL 62035
Phone:(314) 996-7211
**NPI:1679503668**
Website: www.bjc.org
Cultural Training Completed: No
Hours: [Mon, Tue, Wed, Thu, Fri] 08:00 AM - 05:00 PM
Accessibility: Details Pending (P, EB, IB, PA)

## IL

### Madison

Clinic/Center: Medical Specialty

**BJC Medical Group Convenient Care at Godfrey**
5213 Godfrey Rd
Ste 110
Godfrey, IL 62035
Phone:(618) 619-3330
**NPI:1679503668**
Website: www.bjc.org
Cultural Training Completed: No
Hours: [Mon, Tue, Wed, Thu, Fri] 08:00 AM - 05:00 PM
Accessibility: Details Pending (P, EB, IB, PA)

Clinic/Center: Rehabilitation

**RehabCare Group Eas LLC**
812 Airport Rd
Godfrey, IL 62035
Phone:(618) 466-0367
**NPI:1437323367**
Website: https://www.petersenhealthcare.net
Cultural Training Completed: No
Hours: [Mon, Tue, Wed, Thu, Fri] 08:00 AM - 05:00 PM
Accessibility: Details Pending (P, EB, IB, PA)

## IL

### Madison

Rural Health Center (RHC)

**OSF Medical Group - Godfrey - Rural Health**
6702 Godfrey Rd
Godfrey, IL 62035
Phone:(618) 467-1540
**NPI:1861041980**
Website: https://www.osfhealthcare.org/
Cultural Training Completed: Yes
Hours: [Mon, Tue, Wed, Thu, Fri] 08:00 AM - 05:00 PM
Other Language(s):English
Accessibility: Some Criteria Met (P, EB, IB, PA)

### Granite City

Clinic/Center

**AHS IL MEDICAL GROUP**
2044 Madison Ave
Ste G7
Granite City, IL 62040
Phone:(618) 798-3283
**NPI:1659098101**
Cultural Training Completed: No
Hours: [Mon, Tue, Wed, Thu, Fri] 08:00 AM - 05:00 PM
Accessibility: Details Pending (P, EB, IB, PA)

## IL

### Madison

Clinic/Center

**AHS IL Medical Group**
2044 Madison Ave
Ste G-1
Granite City, IL 62040
Phone:(618) 798-3177
**NPI:1659098101**
Cultural Training Completed: No
Hours: [Mon, Tue, Wed, Thu, Fri] 08:00 AM - 05:00 PM
Accessibility: Details Pending (P, EB, IB, PA)

**AHS IL Medical Group LLC**
2100 Madison Ave
Granite City, IL 62040
Phone:(618) 798-3000
**NPI:1659098101**
Cultural Training Completed: Yes
Hours: [Mon, Tue, Wed, Thu, Fri] 08:00 AM - 05:00 PM
Accessibility: Some Criteria Met (P, EB, IB, PA)

**Fresenius Medical Care of Illinois LLC**
1946 Grand Ave
Granite City, IL 62040
Phone:(618) 801-4845
**NPI:1710511399**
Cultural Training Completed: No
Hours: [Mon, Tue, Wed, Thu, Fri] 08:00 AM - 05:00 PM

## IL

### Madison

Clinic/Center

**Fresenius Medical Care of Illinois LLC**
Accessibility: Details Pending (P, EB, IB, PA)

**Gateway Medical Group**
2044 Madison Ave
Suite G-7
Granite City, IL 62040
Phone:(618) 798-8440
**NPI:1659098101**
Cultural Training Completed: No
Hours: [Mon, Tue, Wed, Thu, Fri, Sat] 08:30 AM - 04:30 PM
Accessibility: Details Pending (P, EB, IB, PA)

**Gateway Medical Group**
2044 Madison Ave
Suite G-5
Granite City, IL 62040
Phone:(618) 288-4388
**NPI:1659098101**
Cultural Training Completed: No
Hours: [Mon, Tue, Wed, Thu, Fri] 08:30 AM - 05:00 PM
Accessibility: Details Pending (P, EB, IB, PA)

**Gateway Medical Group**
3912 Maryville Rd
Granite City, IL 62040
Phone:(618) 288-4388
**NPI:1659098101**

## IL

### Madison

Clinic/Center

**Gateway Medical Group**
Cultural Training Completed: No
Hours: [Mon, Tue, Wed, Thu, Fri] 08:00 AM - 05:00 PM
Accessibility: Details Pending (P, EB, IB, PA)

**Gateway Medical Group**
2044 Madison Ave
Suite G-5
Granite City, IL 62040
Phone:(618) 288-4388
**NPI:1659098101**
Cultural Training Completed: No
Hours: [Mon, Tue, Wed, Thu, Fri] 08:00 AM - 05:00 PM
Accessibility: Details Pending (P, EB, IB, PA)

**Gateway Medical Group**
2044 Madison Ave
Ste G-7
Granite City, IL 62040
Phone:(618) 798-8440
**NPI:1659098101**
Cultural Training Completed: No
Hours: [Mon, Tue, Wed, Thu, Fri] 08:00 AM - 05:00 PM
Accessibility: Details Pending (P, EB, IB, PA)

## IL

### Madison

Clinic/Center

**Gateway Medical Group Internal Medicine**
2044 Madison Ave
Ste 15
Granite City, IL 62040
Phone:(618) 798-8405
**NPI:1659098101**
Cultural Training Completed: No
Hours: [Mon, Tue, Wed, Thu, Fri] 08:00 AM - 05:00 PM
Accessibility: Details Pending (P, EB, IB, PA)

**Gateway Medical Group Internal Medicine**
3912 Maryville Rd
Granite City, IL 62040
Phone:(618) 288-4388
**NPI:1659098101**
Cultural Training Completed: Yes
Hours: [Mon, Tue, Wed, Thu, Fri] 08:00 AM - 05:00 PM
Accessibility: Details Pending (P, EB, IB, PA)

**Gateway Medical Group Internal Medicine**
2044 Madison Ave
Ste 15
Granite City, IL 62040
Phone:(618) 451-1500
**NPI:1659098101**
Cultural Training Completed: Yes

## IL

### Madison

Clinic/Center

**Gateway Medical Group Internal Medicine**
Hours: [Mon, Tue, Wed, Thu, Fri] 08:30 AM - 04:30 PM
Accessibility: Some Criteria Met (P, EB, IB, PA)

**Gateway Medical Group Internal Medicine**
2044 Madison Ave
Ste 24
Granite City, IL 62040
Phone:(618) 451-1500
**NPI:1659098101**
Cultural Training Completed: Yes
Hours: [Mon, Tue, Wed, Thu, Fri] 08:30 AM - 04:30 PM
Accessibility: Details Pending (P, EB, IB, PA)

**Gateway Medical Group Urology**
2044 Madison Ave
Granite City, IL 62040
Phone:(618) 288-0900
**NPI:1659098101**
Cultural Training Completed: No
Hours: [Mon, Tue, Wed, Thu, Fri] 08:30 AM - 04:30 PM
Accessibility: Details Pending (P, EB, IB, PA)

## IL

### Madison

Clinic/Center: Community Health

**Coordinated Youth & Human Services**
2016 Madison Ave
Granite City, IL 62040
Phone:(618) 876-2383
**NPI:1639581937**
Website: https://cyhs.com/
Cultural Training Completed: No
Hours: Mon 08:00 AM - 05:30 PM, [Tue, Wed, Thu, Fri] 08:00 AM - 04:30 PM
Other Language(s):English
Accessibility: Details Pending (P, EB, IB, PA)

Clinic/Center: Mental Health (Including Community Mental Health Center)

**Chestnut Family Health Center**
3924 Oakmont Dr
Granite City, IL 62040
Phone:(309) 820-3535
**NPI:1003194150**
Cultural Training Completed: No
Hours: [Mon, Tue, Wed, Thu, Fri] 08:00 AM - 05:00 PM
Other Language(s):English
Accessibility: Some Criteria Met (P, EB, IB, PA)

## IL

### Madison

Clinic/Center: Mental Health (Including Community Mental Health Center)

**Chestnut Family Health Center**
50 Northgate Industrial Dr
Granite City, IL 62040
Phone:(618) 877-4420
**NPI:1619921665**
Website: https://www.chestnut.org
Cultural Training Completed: No
Hours: [Mon, Tue, Wed, Thu, Fri] 08:00 AM - 05:00 PM
Accessibility: Some Criteria Met (P, EB, IB, PA)

**Chestnut Family Health Center**
50 Northgate Industrial Dr
Granite City, IL 62040
Phone:(618) 512-1919
**NPI:1194227827**
Website: https://www.chestnut.org
Cultural Training Completed: No
Hours: [Mon, Tue, Wed, Thu, Fri] 08:00 AM - 05:00 PM
Other Language(s):English
Accessibility: Some Criteria Met (P, EB, IB, PA)

## IL

### Madison

Clinic/Center: Mental Health (Including Community Mental Health Center)

**Chestnut Health Systems Inc**
50 Northgate Industrial Dr
Granite City, IL 62040
Phone:(618) 877-4420
**NPI:1053623637**
Website: https://www.lakecountyil.gov
Cultural Training Completed: No
Hours: [Mon, Tue, Wed, Thu, Fri] 08:00 AM - 05:00 PM
Other Language(s):English
Accessibility: Details Pending (P, EB, IB, PA)

**Chestnut Health Systems Inc**
50 Northgate Industrial Dr
Granite City, IL 62040
Phone:(618) 877-4420
**NPI:1639231731**
Website: http://www.chestnut.org/
Cultural Training Completed: No
Hours: [Mon, Tue, Wed, Thu, Fri] 08:00 AM - 05:00 PM
Accessibility: Details Pending (P, EB, IB, PA)

## IL

### Madison

Clinic/Center: Mental Health (Including Community Mental Health Center)

**Chestnut Health Systems, Inc**
1218 19th St
Granite City, IL 62040
Phone:(618) 877-4420
**NPI:1386922433**
Cultural Training Completed: No
Hours: [Mon, Tue, Wed, Thu, Fri] 08:00 AM - 05:00 PM
Accessibility: Some Criteria Met (P, EB, IB, PA)

**Chestnut Health Systems, Inc**
50 North Industrial Drive
Granite City, IL 62040
Phone:(618) 512-1919
**NPI:1619921665**
Website: https://www.chestnut.org
Cultural Training Completed: Yes
Hours: [Mon, Tue, Wed, Thu, Fri] 08:00 AM - 05:00 PM
Accessibility: Some Criteria Met (P, EB, IB, PA)

## IL

### Madison

Clinic/Center: Rehabilitation, Substance Use Disorder

**Chestnut Health Systems Inc**
50 Northgate Industrial Dr
Granite City, IL 62040
Phone:(618) 877-4420
**NPI:1508196494**
Website: http://www.crossinghealthcare.org/
Cultural Training Completed: No
Hours: [Mon, Tue, Wed, Thu, Fri] 08:00 AM - 05:00 PM
Accessibility: Details Pending (P, EB, IB, PA)

**Chestnut Health Systems Inc**
50 Northgate Industrial Dr
Granite City, IL 62040
Phone:(618) 877-4420
**NPI:1386605434**
Website: https://www.chestnut.org/
Cultural Training Completed: No
Hours: [Mon, Tue, Wed, Thu, Fri] 08:00 AM - 05:00 PM
Accessibility: Details Pending (P, EB, IB, PA)

## IL

### Madison

Clinic/Center: Rehabilitation, Substance Use Disorder

**Chestnut Health Systems, Inc**
50 North Industrial Drive
Granite City, IL 62040
Phone:(618) 512-1919
**NPI:1356596563**
Website: https://www.chestnut.org
Cultural Training Completed: No
Hours: [Mon, Tue, Wed, Thu, Fri] 08:00 AM - 05:00 PM
Accessibility: Details Pending (P, EB, IB, PA)

**Chestnut Health Sytems, Inc**
50 Northgate Industrial Dr
Granite City, IL 62040
Phone:(618) 512-1919
**NPI:1366431686**
Website: http://www.chestnut.org
Cultural Training Completed: No
Hours: [Mon, Tue, Wed, Thu, Fri, Sat, Sun] 12:00 AM - 11:59 PM
Accessibility: Details Pending (P, EB, IB, PA)

## IL

### Madison

Clinic/Center: Urgent Care

**Granite City Urgent Care Walk In Clinic LLC**
2861 Madison Ave
Granite City, IL 62040
Phone:(618) 709-7723
**NPI:1225694946**
Website: https://www.ssmhealth.com
Cultural Training Completed: No
Hours: [Mon, Tue, Wed, Thu, Fri] 08:00 AM - 05:00 PM
Accessibility: Details Pending (P, EB, IB, PA)

**Granite City Urgent Care Walk-In Clinic, LLC**
2861 Madison Ave
Granite City, IL 62040
Phone:(618) 709-7723
**NPI:1659861953**
Website: http://www.urgentcaregranitecity.com/
Cultural Training Completed: No
Hours: [Mon, Tue, Wed, Thu, Fri] 08:00 AM - 05:00 PM
Accessibility: Details Pending (P, EB, IB, PA)

## IL

### Madison

Federally Qualified Health Center (FQHC)

**Chestnut Health Systems Inc**
50 Northgate Industrial Dr
Granite City, IL 62040
Phone:(847) 360-9800
**NPI:1538444906**
Website: https://www.chestnutfamilyhealth.org/
Cultural Training Completed: No
Hours: [Mon, Tue, Wed, Thu, Fri] 08:00 AM - 05:00 PM
Other Language(s):English
Accessibility: Details Pending (P, EB, IB, PA)

**Chestnut Health Systems Inc**
50 Northgate Industrial Dr
Granite City, IL 62040
Phone:(618) 512-1919
**NPI:1235453309**
Website: https://www.lakecountyil.gov
Cultural Training Completed: No
Hours: [Mon, Tue, Wed, Thu, Fri] 08:00 AM - 05:00 PM
Other Language(s):Polish,Cantonese,Russian,Haitian,Spanish,Portuguese,Tagalog,French,American

## IL

### Madison

Federally Qualified Health Center (FQHC)

**Chestnut Health Systems Inc**
Sign Language,Arabic,Mandarin,Italian,Korean,Hindi,Japanese,Vietnamese,German,English
Accessibility: Some Criteria Met (P, EB, IB, PA)

**Chestnut Health Systems, Inc**
50 North Industrial Drive
Granite City, IL 62040
Phone:(618) 512-1919
**NPI:1326417080**
Website: http://www.chestnut.org/
Cultural Training Completed: No
Hours: [Mon, Tue, Wed, Thu, Fri] 08:00 AM - 05:00 PM
Other Language(s):English
Accessibility: Some Criteria Met (P, EB, IB, PA)

**Chestnut Health Sytems, Inc**
50 Northgate Industrial Dr
Granite City, IL 62040
Phone:(618) 512-1919
**NPI:1326417080**
Website: http://www.chestnut.org/

## IL

### Madison

Federally Qualified Health Center (FQHC)

**Chestnut Health Sytems, Inc**
Cultural Training Completed: No
Hours: [Mon, Tue, Wed, Thu, Fri] 08:00 AM - 05:00 PM
Accessibility: Details Pending (P, EB, IB, PA)

**Hope Clinic for Women Ltd**
1602 21st St
Granite City, IL 62040
Phone:(618) 451-5722
**NPI:1942510508**
Website: https://www.sihf.org
Cultural Training Completed: No
Hours: [Mon, Tue, Wed, Thu, Fri] 08:00 AM - 05:00 PM
Accessibility: Details Pending (P, EB, IB, PA)

**SIHF Healthcare - Granite City**
2166 Madison Ave
Granite City, IL 62040
Phone:(618) 219-3318
**NPI:1326392747**
Website: https://www.sihf.org
Cultural Training Completed: No
Hours: [Mon, Tue, Wed, Thu, Fri] 08:00 AM - 05:00 PM

## IL

### Madison

**Federally Qualified Health Center (FQHC)**

**SIHF Healthcare - Granite City**
Accessibility: Some Criteria Met (P, EB, IB, PA)

**SIHF Healthcare - Granite City**
2166 Madison Ave
Granite City, IL 62040
Phone:(618) 452-4969
**NPI:1942510508**
Website: https://www.sihf.org
Cultural Training Completed: No
Hours: [Mon, Tue, Wed, Thu, Fri] 08:00 AM - 05:00 PM
Accessibility: Details Pending (P, EB, IB, PA)

**Free Standing Renal Dialysis Facility (Kidney)**

**Foxpoint Dialysis**
1300 Schaeffer Rd
Ste J
Granite City, IL 62040
Phone:(618) 451-8730
**NPI:1326565979**
Website: https://www.davita.com
Cultural Training Completed: No
Hours: [Tue, Thu, Sun] 06:00 AM - 04:00 PM
Accessibility: Details Pending (P, EB, IB, PA)

## IL

### Madison

**Free Standing Renal Dialysis Facility (Kidney)**

**GRANITE CITY DIALYSIS CENTER**
9 American Vlg
Granite City, IL 62040
Phone:(618) 452-5858
**NPI:1952360703**
Cultural Training Completed: No
Hours: [Mon, Tue, Wed, Thu, Fri] 08:00 AM - 05:00 PM
Accessibility: Details Pending (P, EB, IB, PA)

**Granite City Dialysis Center**
9 American Vlg
Granite City, IL 62040
Phone:(618) 452-5858
**NPI:1952360703**
Website: https://www.davita.com/
Cultural Training Completed: No
Hours: [Mon, Wed, Fri] 06:00 AM - 04:00 PM, [Tue, Thu, Sun] 06:00 AM - 08:00 PM
Accessibility: Details Pending (P, EB, IB, PA)

**Multi-Specialty Group**

**Chestnut Health Systems Inc**
50 Northgate Industrial Dr
Granite City, IL 62040
Phone:(888) 924-3786
**NPI:1700824455**

## IL

### Madison

**Multi-Specialty Group**

**Chestnut Health Systems Inc**
Website: http://www.care.advocatehealth.com
Cultural Training Completed: No
Hours: [Mon, Tue, Wed, Thu, Fri] 08:00 AM - 05:00 PM
Other Language(s):English
Accessibility: Details Pending (P, EB, IB, PA)

**Physical Therapy (Rehabilitation)**

**Apex Network Physical Therapy**
3908 Maryville Rd
Ste 2
Granite City, IL 62040
Phone:(618) 709-4125
**NPI:1033166061**
Website: http://www.apexnetworkpt.com
Cultural Training Completed: No
Hours: [Mon, Tue, Wed, Thu, Fri] 08:00 AM - 05:00 PM
Accessibility: Details Pending (P, EB, IB, PA)

**Apex Physical Therapy, LLC DBA ApexNetwork Physical Therapy**
1503 Lindell Blvd
Granite City, IL 62040

## IL

### Madison

**Physical Therapy (Rehabilitation)**

**Apex Physical Therapy, LLC DBA ApexNetwork Physical Therapy**
Phone:(618) 709-4125
**NPI:1033166061**
Website: http://www.apexnetworkpt.com
Cultural Training Completed: No
Hours: [Mon, Tue, Wed, Thu, Fri] 08:00 AM - 05:00 PM
Accessibility: Details Pending (P, EB, IB, PA)

**Single Specialty Group**

**Inderjit Singh MD FACP LLC- Granite City**
2044 Madison Ave
Ste 15
Granite City, IL 62040
Phone:(618) 452-8420
**NPI:1770502056**
Website: http://www.ssmhealth.com
Cultural Training Completed: No
Hours: [Mon, Tue, Wed, Thu, Fri] 08:00 AM - 05:00 PM
Accessibility: Details Pending (P, EB, IB, PA)

## IL

### Madison

Single Specialty Group

**Interventional Pain Management Services, LLC**
2421 Corporate Ctr
Ste 105
Granite City, IL 62040
Phone:(314) 830-2600
**NPI:1710018247**
Website:
www.ssmhealth.com
Cultural Training Completed: No
Hours: [Mon, Tue, Wed, Thu] 08:00 AM - 05:00 PM, Fri 09:00 AM - 04:00 PM
Other Language(s):American Sign Language
Accessibility: Details Pending (P, EB, IB, PA)

### Highland

Clinic/Center: Mental Health (Including Community Mental Health Center)

**Caritas Family Solutions**
1300 Mercantile Dr
# 1300-1304
Highland, IL 62249
Phone:(618) 882-6800
**NPI:1154399780**
Website:
https://caritasfamilysolutions.org
Cultural Training Completed: No

## IL

### Madison

Clinic/Center: Mental Health (Including Community Mental Health Center)

**Caritas Family Solutions**
Hours: [Mon, Tue, Wed, Thu, Fri] 08:00 AM - 05:00 PM
Accessibility: Details Pending (P, EB, IB, PA)

**Caritas Family Solutions**
1300 Mercantile Dr
# Suites # 1300-130
Highland, IL 62249
Phone:(618) 882-6800
**NPI:1154399780**
Website:
https://caritasfamilysolutions.org
Cultural Training Completed: No
Hours: [Mon, Tue, Wed, Thu, Fri] 08:00 AM - 05:00 PM
Accessibility: Details Pending (P, EB, IB, PA)

**Caritas Family Solutions - Highland**
1300 Mercantile Dr
Highland, IL 62249
Phone:(618) 882-6800
**NPI:1568194017**
Cultural Training Completed: Yes
Hours: [Mon, Tue, Wed, Thu] 08:30 AM - 05:00 PM, Fri 08:30 AM - 04:30 PM

## IL

### Madison

Clinic/Center: Mental Health (Including Community Mental Health Center)

**Caritas Family Solutions - Highland**
Other Language(s):American Sign Language
Accessibility: Some Criteria Met (P, EB, IB, PA)

**Christian Social Services of Illinois**
1300 Mercantile Dr
Highland, IL 62249
Phone:(618) 882-6800
**NPI:1154399780**
Website:
https://caritasfamilysolutions.org
Cultural Training Completed: No
Hours: [Mon, Tue, Wed, Thu, Fri] 08:00 AM - 05:00 PM
Accessibility: Details Pending (P, EB, IB, PA)

Clinic/Center: Podiatric

**Best Foot Forward Corp**
12866 Troxler Ave
Ste 135
Highland, IL 62249
Phone:(618) 651-2750
**NPI:1427614601**
Cultural Training Completed: No
Hours: [Mon, Tue, Wed, Thu, Fri] 08:00 AM - 05:00 PM

## IL

### Madison

Clinic/Center: Podiatric

**Best Foot Forward Corp**
Accessibility: Details Pending (P, EB, IB, PA)

Free Standing Renal Dialysis Facility (Kidney)

**Northgrove Dialysis**
2491 Industrial Ct
Highland, IL 62249
Phone:(618) 651-1393
**NPI:1063996858**
Cultural Training Completed: No
Hours: [Tue, Thu, Sun] 06:00 AM - 04:00 PM
Accessibility: Details Pending (P, EB, IB, PA)

Multi-Specialty Group

**Washington University in Illinois**
12860 Troxler Ave
Ste 135
Highland, IL 62249
Phone:(618) 235-3687
**NPI:1871132449**
Website:
https://www.spartahospital.com/
Cultural Training Completed: No
Hours: [Mon, Tue, Wed, Thu, Fri] 08:00 AM - 05:00 PM
Accessibility: Some Criteria Met (P, EB, IB, PA)

## IL

### Madison

Physical Therapy (Rehabilitation)

**APEX PHYSICAL THERAPY, LLC**
15 Apex Dr
Highland, IL 62249
Phone:(618) 651-0444
**NPI:1033166061**
Website: http://www.apexnetworkpt.com
Cultural Training Completed: No
Hours: [Mon, Tue, Wed, Thu, Fri] 08:00 AM - 05:00 PM
Accessibility: Details Pending (P, EB, IB, PA)

**Apex Physical Therapy, LLC DBA ApexNetwork Physical Therapy**
15 Apex Dr
Highland, IL 62249
Phone:(618) 651-0444
**NPI:1033166061**
Website: http://www.apexnetworkpt.com
Cultural Training Completed: No
Hours: [Mon, Tue, Wed, Thu, Fri] 08:00 AM - 05:00 PM
Accessibility: Details Pending (P, EB, IB, PA)

## IL

### Madison

### Madison

Clinic/Center: Mental Health (Including Community Mental Health Center)

**Chestnut Health Systems Inc**
648 State St
# A
Madison, IL 62060
Phone:(618) 877-4420
**NPI:1902184054**
Cultural Training Completed: No
Hours: [Mon, Tue, Wed, Thu, Fri] 08:00 AM - 05:00 PM
Other Language(s):English
Accessibility: Some Criteria Met (P, EB, IB, PA)

**Chestnut Health Systems Inc**
648 State St
Bldg A
Madison, IL 62060
Phone:(309) 820-3535
**NPI:1902184054**
Cultural Training Completed: No
Hours: [Mon, Tue, Wed, Thu, Fri] 08:00 AM - 05:00 PM
Accessibility: Some Criteria Met (P, EB, IB, PA)

**Chestnut Health Systems Inc**
648 State St
# B
Madison, IL 62060

## IL

### Madison

Clinic/Center: Mental Health (Including Community Mental Health Center)

**Chestnut Health Systems Inc**
Phone:(618) 877-4420
**NPI:1770850075**
Cultural Training Completed: No
Hours: [Mon, Tue, Wed, Thu, Fri] 08:00 AM - 05:00 PM
Other Language(s):English
Accessibility: Some Criteria Met (P, EB, IB, PA)

### Maryville

Clinic/Center: Ambulatory Surgical

**Novamed Eye Surgery Center of Maryville, LLC**
12 Professional Park Dr
Maryville, IL 62062
Phone:(618) 228-7483
**NPI:1386641066**
Cultural Training Completed: No
Hours: [Mon, Tue, Wed, Thu, Fri] 08:00 AM - 05:00 PM
Accessibility: Details Pending (P, EB, IB, PA)

Clinic/Center: Community Health

**Chestnut Health Systems Inc**
2148 Vadalabene Dr

## IL

### Madison

Clinic/Center: Community Health

**Chestnut Health Systems Inc**
Maryville, IL 62062
Phone:(888) 924-3786
**NPI:1891524476**
Cultural Training Completed: No
Hours: [Mon, Tue, Wed, Thu, Fri] 08:00 AM - 05:00 PM
Accessibility: Details Pending (P, EB, IB, PA)

Clinic/Center: Medical Specialty

**BJC Medical Group Cardiology at Maryville**
6810 State Route 162
Ste 102
Maryville, IL 62062
Phone:(618) 288-4076
**NPI:1679503668**
Website: www.bjc.org
Cultural Training Completed: No
Hours: [Mon, Tue, Wed, Thu, Fri] 08:00 AM - 05:00 PM
Accessibility: Some Criteria Met (P, EB, IB, PA)

**Fairview Heights Medical Group, S.C.**
6810 State Route 162
Maryville, IL 62062
Phone:(618) 288-4076
**NPI:1679503668**
Website: www.bjc.org

## IL

### Madison

Clinic/Center: Medical Specialty

**Fairview Heights Medical Group, S.C.**
Cultural Training Completed: No
Hours: [Mon, Tue, Wed, Thu, Fri] 08:00 AM - 05:00 PM
Accessibility: Details Pending (P, EB, IB, PA)

Clinic/Center: Mental Health (Including Community Mental Health Center)

**Chestnut Health Systems Inc**
2148 Vadalabene Dr
Maryville, IL 62062
Phone:(618) 877-4420
**NPI:1053623637**
Website: https://www.lakecountyil.gov
Cultural Training Completed: No
Hours: [Mon, Tue, Wed, Thu, Fri] 08:00 AM - 05:00 PM
Other Language(s):English
Accessibility: Details Pending (P, EB, IB, PA)

**Chestnut Health Systems Inc**
2148 Vadalabene Dr
Maryville, IL 62062
Phone:(888) 924-3786
**NPI:1639231731**

## IL

### Madison

Clinic/Center: Mental Health (Including Community Mental Health Center)

**Chestnut Health Systems Inc**
Website: http://www.chestnut.org/
Cultural Training Completed: No
Hours: [Mon, Tue, Wed, Thu, Fri] 08:00 AM - 05:00 PM
Accessibility: Details Pending (P, EB, IB, PA)

**Chestnut Health Systems, Inc**
2148 Vadalabene Dr
Maryville, IL 62062
Phone:(618) 877-4420
**NPI:1619921665**
Website: https://www.chestnut.org
Cultural Training Completed: Yes
Hours: [Mon, Tue, Wed, Thu, Fri] 08:00 AM - 05:00 PM
Accessibility: Some Criteria Met (P, EB, IB, PA)

Clinic/Center: Rehabilitation, Substance Use Disorder

**Chestnut Health Systems Inc**
2148 Vadalabene Dr
Maryville, IL 62062
Phone:(888) 924-3786

## IL

### Madison

Clinic/Center: Rehabilitation, Substance Use Disorder

**Chestnut Health Systems Inc**
**NPI:1508196494**
Website: http://www.crossinghealthcare.org/
Cultural Training Completed: No
Hours: [Mon, Tue, Wed, Thu, Fri] 08:00 AM - 05:00 PM
Accessibility: Details Pending (P, EB, IB, PA)

**Chestnut Health Systems Inc**
2148 Vadalabene Dr
Maryville, IL 62062
Phone:(618) 288-3100
**NPI:1386605434**
Website: https://www.chestnut.org/
Cultural Training Completed: No
Hours: [Mon, Tue, Wed, Thu, Fri] 08:00 AM - 05:00 PM
Accessibility: Some Criteria Met (P, EB, IB, PA)

Federally Qualified Health Center (FQHC)

**Chestnut Health Systems Inc**
2148 Vadalabene Dr
Maryville, IL 62062
Phone:(888) 924-3786
**NPI:1538444906**

## IL

### Madison

Federally Qualified Health Center (FQHC)

**Chestnut Health Systems Inc**
Website: https://www.chestnutfamilyhealth.org/
Cultural Training Completed: No
Hours: [Mon, Tue, Wed, Thu, Fri] 08:00 AM - 05:00 PM
Other Language(s):English
Accessibility: Details Pending (P, EB, IB, PA)

**Chestnut Health Systems Inc**
2148 Vadalabene Dr
Maryville, IL 62062
Phone:(888) 924-3786
**NPI:1235453309**
Website: https://www.lakecountyil.gov
Cultural Training Completed: No
Hours: [Mon, Tue, Wed, Thu, Fri] 08:00 AM - 05:00 PM
Other Language(s):Spanish,French,Korean,Japanese,American Sign Language,Portuguese,German,Italian,Haitian,Russian,Tagalog,Polish,Arabic,Hindi,Mandarin,Cantonese,Vietnamese,English

## IL

### Madison

**Federally Qualified Health Center (FQHC)**

**Chestnut Health Systems Inc**
Accessibility: Some Criteria Met (P, EB, IB, PA)

**Chestnut Health Systems, Inc**
2148 Vadalabene Dr
Maryville, IL 62062
Phone:(618) 877-4420
**NPI:1467174177**
Cultural Training Completed: No
Hours: [Mon, Tue, Wed, Thu, Fri] 08:00 AM - 05:00 PM
Accessibility: Details Pending (P, EB, IB, PA)

**Free Standing Renal Dialysis Facility (Kidney)**

**Maryville Dialysis**
2102 Vadalabene Dr
Ste 1
Maryville, IL 62062
Phone:(618) 288-1196
**NPI:1952360869**
Cultural Training Completed: No
Hours: [Mon, Wed, Fri] 03:30 AM - 07:00 PM, [Tue, Thu, Sun] 03:30 AM - 08:00 PM
Accessibility: Details Pending (P, EB, IB, PA)

**Maryville Home Dialysis**
2102 Vadalabene Dr

## IL

### Madison

**Free Standing Renal Dialysis Facility (Kidney)**

**Maryville Home Dialysis**
Ste B
Maryville, IL 62062
Phone:(618) 288-1521
**NPI:1215134259**
Cultural Training Completed: No
Hours: [Mon, Tue, Wed, Thu, Sun] 08:00 AM - 04:30 PM, Fri 08:00 AM - 05:00 PM
Accessibility: Details Pending (P, EB, IB, PA)

**Multi-Specialty Group**

**ANDERSON MEDICAL GROUP, LLC**
6812 State Route 162
Ste 209
Maryville, IL 62062
Phone:(618) 391-5061
**NPI:1700807716**
Website: http://www.ssmhealth.com
Cultural Training Completed: No
Hours: [Mon, Tue, Wed, Thu, Fri] 08:00 AM - 05:00 PM
Accessibility: Some Criteria Met (P, EB, IB, PA)

**Anderson Medical Group LLC**
6812 State Route 162
Maryville, IL 62062

## IL

### Madison

**Multi-Specialty Group**

**Anderson Medical Group LLC**
Phone:(618) 288-0044
**NPI:1700807716**
Website: http://www.ssmhealth.com
Cultural Training Completed: No
Hours: [Mon, Tue, Wed, Thu, Fri] 08:00 AM - 05:00 PM
Accessibility: Some Criteria Met (P, EB, IB, PA)

**Anderson Medical Group LLC**
6812 State Route 162
Ste 204
Maryville, IL 62062
Phone:(618) 288-9460
**NPI:1700807716**
Website: http://www.ssmhealth.com
Cultural Training Completed: Yes
Hours: [Mon, Tue, Wed, Thu, Fri] 08:00 AM - 05:00 PM
Accessibility: Some Criteria Met (P, EB, IB, PA)

**Anderson Medical Group LLC**
2227 Vadalabene Dr
Ste 300
Maryville, IL 62062
Phone:(618) 288-7485
**NPI:1700807716**

## IL

### Madison

**Multi-Specialty Group**

**Anderson Medical Group LLC**
Website: http://www.ssmhealth.com
Cultural Training Completed: No
Hours: [Mon, Tue, Wed, Thu, Fri] 08:00 AM - 05:00 PM
Accessibility: Some Criteria Met (P, EB, IB, PA)

**Anderson Medical Group LLC**
2090 Vadalabene Dr
Maryville, IL 62062
Phone:(618) 288-5430
**NPI:1700807716**
Website: http://www.ssmhealth.com
Cultural Training Completed: No
Hours: [Mon, Tue, Wed, Thu, Fri] 08:00 AM - 05:00 PM
Accessibility: Some Criteria Met (P, EB, IB, PA)

**Anderson Medical Group LLC**
6828 State Route 162
Maryville, IL 62062
Phone:(618) 288-5906
**NPI:1700807716**
Website: http://www.ssmhealth.com
Cultural Training Completed: No

## IL

### Madison

Multi-Specialty Group

**Anderson Medical Group LLC**
Hours: [Mon, Tue, Wed, Thu, Fri] 08:00 AM - 05:00 PM
Accessibility: Some Criteria Met (P, EB, IB, PA)

**Anderson Medical Group LLC**
20 Professional Park Dr Ste B
Maryville, IL 62062
Phone:(618) 288-1480
**NPI:1700807716**
Website: http://www.ssmhealth.com
Cultural Training Completed: No
Hours: [Mon, Tue, Wed, Thu, Fri] 08:00 AM - 05:00 PM
Accessibility: Some Criteria Met (P, EB, IB, PA)

**Anderson Medical Group, Llc**
2928 N Center St
Maryville, IL 62062
Phone:(618) 391-5061
**NPI:1700807716**
Website: http://www.ssmhealth.com
Cultural Training Completed: No
Hours: [Mon, Tue, Wed, Thu] 07:00 AM - 04:00 PM, Fri 07:00 AM - 11:30 AM

## IL

### Madison

Multi-Specialty Group

**Anderson Medical Group, Llc**
Accessibility: Details Pending (P, EB, IB, PA)

**BJC Medical Group Cardiology at Maryville**
6810 State Route 162 Ste 102
Maryville, IL 62062
Phone:(618) 288-4076
**NPI:1073022000**
Website: www.bjc.org
Cultural Training Completed: No
Hours: [Mon, Tue, Wed, Thu, Fri] 08:00 AM - 05:00 PM
Accessibility: Details Pending (P, EB, IB, PA)

**Chestnut Health Systems Inc**
2148 Vadalabene Dr
Maryville, IL 62062
Phone:(888) 924-3786
**NPI:1700824455**
Website: http://www.care.advocatehealth.com
Cultural Training Completed: No
Hours: [Mon, Tue, Wed, Thu, Fri] 08:00 AM - 05:00 PM
Other Language(s):English
Accessibility: Details Pending (P, EB, IB, PA)

## IL

### Madison

Multi-Specialty Group

**Distinctive Care for Women**
6812 State Route 162 Ste 303
Maryville, IL 62062
Phone:(618) 288-9320
**NPI:1700807716**
Website: http://www.ssmhealth.com
Cultural Training Completed: No
Hours: [Mon, Tue, Wed, Thu, Fri] 08:00 AM - 04:00 PM
Accessibility: Some Criteria Met (P, EB, IB, PA)

**Family Practice Rostovtseva & Barnett**
6812 State Route 162 Suite 120
Maryville, IL 62062
Phone:(618) 288-0044
**NPI:1700807716**
Website: http://www.ssmhealth.com
Cultural Training Completed: No
Hours: [Mon, Tue, Wed, Thu, Fri] 08:00 AM - 05:00 PM
Accessibility: Some Criteria Met (P, EB, IB, PA)

**General and Laparoscopic Surgical Associates**
6810 State Route 162 Ste 100

## IL

### Madison

Multi-Specialty Group

**General and Laparoscopic Surgical Associates**
Maryville, IL 62062
Phone:(618) 288-9320
**NPI:1700807716**
Website: http://www.ssmhealth.com
Cultural Training Completed: No
Hours: [Mon, Tue, Wed, Thu, Fri] 08:00 AM - 04:00 PM
Accessibility: Some Criteria Met (P, EB, IB, PA)

**MARYVILLE PHYSICIANS SERVICES LLC**
6800 State Route 162
Maryville, IL 62062
Phone:(618) 288-5711
**NPI:1700807716**
Website: http://www.ssmhealth.com
Cultural Training Completed: No
Hours: [Mon, Tue, Wed, Thu, Fri] 08:00 AM - 05:00 PM
Accessibility: Some Criteria Met (P, EB, IB, PA)

**MARYVILLE PHYSICIANS SERVICES LLC**
2023 Vadalabene Dr Ste 100
Maryville, IL 62062

## IL

### Madison

Multi-Specialty Group

**MARYVILLE PHYSICIANS SERVICES LLC**
Phone:(618) 288-4929
**NPI:1700807716**
Website: http://www.ssmhealth.com
Cultural Training Completed: No
Hours: [Mon, Tue, Wed, Thu, Fri] 08:00 AM - 05:00 PM
Accessibility: Details Pending (P, EB, IB, PA)

**Maryville Physician Services, LLC**
6812 STATE ROUTE 162
STE 120
Maryville, IL 62062
Phone:(618) 288-6844
**NPI:1700807716**
Website: http://www.ssmhealth.com
Cultural Training Completed: No
Hours: [Mon, Tue, Wed, Thu, Fri] 08:00 AM - 05:00 PM
Accessibility: Some Criteria Met (P, EB, IB, PA)

**Maryville Surgical Specialist**
6812 State Route 162
Ste 22
Maryville, IL 62062
Phone:(618) 391-5330

## IL

### Madison

Multi-Specialty Group

**Maryville Surgical Specialist**
**NPI:1700807716**
Website: http://www.ssmhealth.com
Cultural Training Completed: No
Hours: [Mon, Tue, Wed, Thu, Fri] 08:00 AM - 05:00 PM
Accessibility: Some Criteria Met (P, EB, IB, PA)

**Neurology**
6828 State Route 162
Ste B
Maryville, IL 62062
Phone:(618) 391-5380
**NPI:1700807716**
Website: http://www.ssmhealth.com
Cultural Training Completed: No
Hours: [Mon, Tue, Wed, Thu, Fri] 08:00 AM - 05:00 PM
Accessibility: Details Pending (P, EB, IB, PA)

**Pulmonary & Sleep Medicine of Maryville**
6812 State Route 162
Ste 202
Maryville, IL 62062
Phone:(618) 288-6844
**NPI:1700807716**
Website: http://www.ssmhealth.com

## IL

### Madison

Multi-Specialty Group

**Pulmonary & Sleep Medicine of Maryville**
Cultural Training Completed: No
Hours: [Mon, Tue, Wed, Thu, Fri] 08:00 AM - 05:00 PM
Accessibility: Some Criteria Met (P, EB, IB, PA)

**Southwestern Internal Medicine**
6812 State Route 162
Ste 21
Maryville, IL 62062
Phone:(618) 391-5690
**NPI:1700807716**
Website: http://www.ssmhealth.com
Cultural Training Completed: No
Hours: [Mon, Tue, Wed, Thu, Fri] 08:00 AM - 05:00 PM
Accessibility: Some Criteria Met (P, EB, IB, PA)

**The Center for Advanced Orthopedics**
6812 State Route 162
Ste 123
Maryville, IL 62062
Phone:(618) 288-9460
**NPI:1700807716**
Website: http://www.ssmhealth.com
Cultural Training Completed: No

## IL

### Madison

Multi-Specialty Group

**The Center for Advanced Orthopedics**
Hours: [Mon, Tue, Wed, Thu, Fri] 08:00 AM - 05:00 PM
Accessibility: Some Criteria Met (P, EB, IB, PA)

**Washington University in Illinois**
2016 Vadalabene Dr
Maryville, IL 62062
Phone:(314) 454-8181
**NPI:1700374105**
Cultural Training Completed: No
Hours: [Mon, Tue, Wed, Thu, Fri] 09:00 AM - 05:00 PM
Accessibility: Details Pending (P, EB, IB, PA)

Single Specialty Group

**St Louis Nephrology and Hypertension**
6812 State Route 162
Ste 121
Maryville, IL 62062
Phone:(618) 391-5690
**NPI:1174601124**
Website: www.ssmhealth.com
Cultural Training Completed: No
Hours: [Mon, Tue, Wed, Thu, Fri] 08:00 AM - 05:00 PM
Accessibility: Details Pending (P, EB, IB, PA)

## IL

### Madison

### Roxana

Federally Qualified Health Center (FQHC)

**SIHF Healthcare - Roxana School**
401 Chaffer Ave
Roxana, IL 62084
Phone:(618) 578-5707
**NPI:1376589226**
Website: https://www.sihf.org/
Cultural Training Completed: No
Hours: [Mon, Tue, Wed, Thu, Fri] 08:00 AM - 05:00 PM
Accessibility: Details Pending (P, EB, IB, PA)

**SIHF Healthcare - Roxana School**
401 Chaffer Ave
Roxana, IL 62084
Phone:(618) 578-5707
**NPI:1174688501**
Website: https://www.sihf.org/
Cultural Training Completed: No
Hours: [Mon, Tue, Wed, Thu, Fri] 08:00 AM - 05:00 PM
Accessibility: Details Pending (P, EB, IB, PA)

### Troy

Clinic/Center

**Gateway Medical Group Family Practice**
619 Edwardsville Rd
Troy, IL 62294

## IL

### Madison

Clinic/Center

**Gateway Medical Group Family Practice**
Phone:(618) 667-1200
**NPI:1659098101**
Cultural Training Completed: Yes
Hours: [Mon, Tue, Wed, Thu, Fri] 08:00 AM - 05:00 PM
Accessibility: Some Criteria Met (P, EB, IB, PA)

**Gateway Medical Group Family Practice**
619 Edwardsville Rd
Troy, IL 62294
Phone:(618) 667-1200
**NPI:1659098101**
Cultural Training Completed: No
Hours: [Mon, Tue, Wed, Thu, Fri] 08:30 AM - 04:30 PM
Accessibility: Some Criteria Met (P, EB, IB, PA)

Multi-Specialty Group

**Anderson Medical Group LLC**
108 W US Highway 40
Ste 2
Troy, IL 62294
Phone:(618) 667-1800
**NPI:1700807716**
Website: http://www.ssmhealth.com
Cultural Training Completed: No

## IL

### Madison

Multi-Specialty Group

**Anderson Medical Group LLC**
Hours: [Mon, Tue, Wed, Thu, Fri] 08:00 AM - 05:00 PM
Accessibility: Some Criteria Met (P, EB, IB, PA)

**Anderson Medical Group LLC**
108 W US Highway 40
Troy, IL 62294
Phone:(618) 667-1800
**NPI:1700807716**
Website: http://www.ssmhealth.com
Cultural Training Completed: No
Hours: [Mon, Tue, Wed, Thu] 08:00 AM - 05:30 PM, Fri 08:00 AM - 04:00 PM
Accessibility: Some Criteria Met (P, EB, IB, PA)

Physical Therapy (Rehabilitation)

**Apex Physical Therapy, LLC DBA ApexNetwork Physical Therapy**
427 Edwardsville Rd
Ste 2
Troy, IL 62294
Phone:(618) 505-1398
**NPI:1033166061**
Website: http://www.apexnetworkpt.com

## IL

### Madison

Physical Therapy (Rehabilitation)

**Apex Physical Therapy, LLC DBA ApexNetwork Physical Therapy**
Cultural Training Completed: No
Hours: [Mon, Tue, Wed, Thu, Fri] 08:00 AM - 05:00 PM
Accessibility: Details Pending (P, EB, IB, PA)

### Wood River

Clinic/Center: Mental Health (Including Community Mental Health Center)

**Behavioral Health Alternatives Inc**
337 E Ferguson Ave
Wood River, IL 62095
Phone:(618) 251-4073
**NPI:1619062676**
Website: www.bhainc.org
Cultural Training Completed: No
Hours: [Mon, Tue, Wed, Thu, Fri] 08:30 AM - 04:30 PM
Other Language(s):English
Accessibility: Some Criteria Met (P, EB, IB, PA)

## IL

### Marion

### Centralia

Clinic/Center

**Dr Shrestha Md Sc**
1050 M L King Dr
Ste 111
Centralia, IL 62801
Phone:(618) 436-5237
**NPI:1699045740**
Website:
https://www.ssmhealth.com
Cultural Training Completed: No
Hours: [Mon, Tue, Wed, Thu, Fri] 08:00 AM - 05:00 PM
Other Language(s):English
Accessibility: Details Pending (P, EB, IB, PA)

Clinic/Center: Ambulatory Surgical

**Ambulatory Surgery Center of Centralia LLC**
1045 M L King Dr
Centralia, IL 62801
Phone:(618) 532-3110
**NPI:1811957251**
Website:
http://www.alhambracarecenter.com
Cultural Training Completed: No
Hours: [Mon, Tue, Wed, Thu, Fri] 07:00 AM - 05:00 PM
Other Language(s):English

## IL

### Marion

Clinic/Center: Ambulatory Surgical

**Ambulatory Surgery Center of Centralia LLC**
Accessibility: Details Pending (P, EB, IB, PA)

Clinic/Center: Mental Health (Including Community Mental Health Center)

**Community Resource Center**
904 East Martin Luther King Drive
Centralia, IL 62801
Phone:(618) 533-1391
**NPI:1619921665**
Website:
https://www.chestnut.org
Cultural Training Completed: No
Hours: [Mon, Tue, Wed, Thu, Fri] 08:00 AM - 05:00 PM
Accessibility: Details Pending (P, EB, IB, PA)

**Community Resource Center, Centralia**
904 East Martin Luther King Drive
Centralia, IL 62801
Phone:(618) 533-1391
**NPI:1538395793**
Website:
https://www.crconline.info
Cultural Training Completed: No

## IL

### Marion

Clinic/Center: Mental Health (Including Community Mental Health Center)

**Community Resource Center, Centralia**
Hours: [Mon, Tue, Wed, Thu, Fri] 08:00 AM - 05:00 PM
Accessibility: Details Pending (P, EB, IB, PA)

Clinic/Center: Rehabilitation, Substance Use Disorder

**Community Resource Center**
904 East Martin Luther King Drive
Centralia, IL 62801
Phone:(618) 533-1391
**NPI:1508196494**
Website:
http://www.crossinghealthcare.org/
Cultural Training Completed: No
Hours: [Mon, Tue, Wed, Thu, Fri] 08:00 AM - 05:00 PM
Accessibility: Details Pending (P, EB, IB, PA)

**Community Resource Center**
904 East Martin Luther King Drive
Centralia, IL 62801
Phone:(618) 533-1391
**NPI:1386605434**

## IL

### Marion

Clinic/Center: Rehabilitation, Substance Use Disorder

**Community Resource Center**
Website:
https://www.chestnut.org/
Cultural Training Completed: No
Hours: [Mon, Wed, Fri] 08:00 AM - 05:00 PM, [Tue, Thu] 08:00 AM - 08:00 PM
Accessibility: Details Pending (P, EB, IB, PA)

**Community Resource Center, Centralia**
904 E MLK Drive
Centralia, IL 62801
Phone:(618) 533-1391
**NPI:1629204888**
Website:
https://www.crconline.info/
Cultural Training Completed: No
Hours: [Mon, Tue, Wed, Thu, Fri] 08:00 AM - 05:00 PM
Accessibility: Details Pending (P, EB, IB, PA)

Federally Qualified Health Center (FQHC)

**Comprehensive Therapeutics LTD**
2049 E McCord St
Centralia, IL 62801
Phone:(864) 244-3626
**NPI:1932193224**

## IL

### Marion

**Federally Qualified Health Center (FQHC)**

**Comprehensive Therapeutics LTD**
Website: www.chcqca.org
Cultural Training Completed: No
Hours: [Mon, Tue, Wed, Thu, Fri] 08:00 AM - 05:00 PM
Accessibility: Details Pending (P, EB, IB, PA)

**Free Standing Renal Dialysis Facility (Kidney)**

**Centralia Dialysis**
1231 State Route 161
Centralia, IL 62801
Phone:(866) 544-6741
**NPI:1467461947**
Website: https://www.davita.com/
Cultural Training Completed: No
Hours: [Mon, Wed, Fri] 05:00 AM - 04:00 PM, [Tue, Thu, Sun] 05:00 AM - 05:00 PM
Other Language(s):English
Accessibility: Details Pending (P, EB, IB, PA)

**Multi-Specialty Group**

**SBL Southern Illinois Hand Center Centralia Clinic**
1004 Health Center Drive

## IL

### Marion

**Multi-Specialty Group**

**SBL Southern Illinois Hand Center Centralia Clinic**
Ste. 124
Centralia, IL 62801
Phone:(217) 347-3003
**NPI:1568581379**
Website: https://www.sarahbush.org
Cultural Training Completed: No
Hours: [Mon, Tue, Wed, Thu, Fri] 08:00 AM - 05:00 PM
Accessibility: Details Pending (P, EB, IB, PA)

**SBL Southern Illinois Hand Center Centralia Clinic**
1054 M L King Dr
Ste 124
Centralia, IL 62801
Phone:(217) 347-3003
**NPI:1568581379**
Website: https://www.sarahbush.org
Cultural Training Completed: No
Hours: [Mon, Tue, Wed, Thu, Fri] 08:00 AM - 05:00 PM
Accessibility: Some Criteria Met (P, EB, IB, PA)

## IL

### Marion

**Multi-Specialty Group**

**SBL Southern Illinois Hand Center Centralia Clinic**
1054 Martin Luther King Dr
Ste 124
Centralia, IL 62801
Phone:(217) 347-3003
**NPI:1568581379**
Website: https://www.sarahbush.org
Cultural Training Completed: No
Hours: [Mon, Tue, Wed, Thu, Fri] 08:00 AM - 05:00 PM
Accessibility: Some Criteria Met (P, EB, IB, PA)

**Neurology**

**Dr Syed A Shah MD**
1007 M L King Dr
Centralia, IL 62801
Phone:(618) 533-9577
**NPI:1508867300**
Website: https://www.ssmhealth.com
Cultural Training Completed: No
Hours: [Mon, Tue, Wed, Thu, Fri] 08:00 AM - 05:00 PM
Accessibility: Some Criteria Met (P, EB, IB, PA)

## IL

### Marion

**Rural Health Center (RHC)**

**Heartland Women's Healthcare, LTD**
1007 Martin Luther King Dr
Centralia, IL 62801
Phone:(618) 997-5266
**NPI:1154897254**
Website: http://www.usaobgyn.com
Cultural Training Completed: No
Hours: [Mon, Tue, Wed, Thu, Fri] 08:00 AM - 05:00 PM
Accessibility: Details Pending (P, EB, IB, PA)

**Heartland Womens Healthcare**
430 N Pleasant Ave
Centralia, IL 62801
Phone:(844) 872-6249
**NPI:1801280409**
Website: www.sih.net
Cultural Training Completed: No
Hours: [Mon, Tue, Wed, Thu, Fri] 08:00 AM - 05:00 PM
Accessibility: Details Pending (P, EB, IB, PA)

**Pediatric Group Llc - Marion**
130 S Lincoln Blvd
Centralia, IL 62801
Phone:(618) 993-0404
**NPI:1114129970**

## IL

### Marion

Rural Health Center (RHC)

**Pediatric Group Llc - Marion**
Website: http://www.pediatricgroupllc.com
Cultural Training Completed: No
Hours: [Mon, Tue, Wed, Thu, Fri] 08:00 AM - 05:00 PM
Accessibility: Details Pending (P, EB, IB, PA)

**SSM Health Medical Group**
400 N Pleasant Ave
Centralia, IL 62801
Phone:(618) 436-5034
**NPI:1780688671**
Website: http://www.ssmhealth.com/
Cultural Training Completed: No
Hours: [Mon, Tue, Wed, Thu, Fri] 08:00 AM - 05:00 PM
Other Language(s):English
Accessibility: Details Pending (P, EB, IB, PA)

## IL

### Marion

#### Salem

Clinic/Center: Mental Health (Including Community Mental Health Center)

**Community Resource Center, Salem**
315 Westgate Ave
Salem, IL 62881
Phone:(618) 548-2181
**NPI:1538395793**
Website: https://www.crconline.info
Cultural Training Completed: No
Hours: [Mon, Tue, Wed, Thu, Fri] 08:00 AM - 05:00 PM
Accessibility: Details Pending (P, EB, IB, PA)

**Hoyleton Youth and Family Services-Schippel House**
1311 S Marion Ave
Salem, IL 62881
Phone:(618) 688-4727
**NPI:1083073977**
Website: https://hoyleton.org/
Cultural Training Completed: No
Hours: [Mon, Tue, Wed, Thu, Fri] 08:00 AM - 04:00 PM
Other Language(s):Spanish
Accessibility: Some Criteria Met (P, EB, IB, PA)

## IL

### Marion

Clinic/Center: Rehabilitation, Substance Use Disorder

**Community Resource Center**
315 Westgate Ave
Salem, IL 62881
Phone:(618) 548-2181
**NPI:1932377652**
Cultural Training Completed: Yes
Hours: [Mon, Tue, Wed, Thu, Fri] 08:00 AM - 05:00 PM
Accessibility: Details Pending (P, EB, IB, PA)

Federally Qualified Health Center (FQHC)

**Southern Illinois Healthcare Foundation, Inc Salem Medical Center**
1275 Hawthorn Rd
Salem, IL 62881
Phone:(618) 548-4545
**NPI:1376588848**
Website: https://www.sihf.org
Cultural Training Completed: No
Hours: [Mon, Tue, Wed, Thu, Fri] 07:00 AM - 05:00 PM
Other Language(s):Spanish,English
Accessibility: Some Criteria Met (P, EB, IB, PA)

## IL

### Marion

Federally Qualified Health Center (FQHC)

**Southern Illinois Healthcare Foundation, Inc.**
1275 Hawthorn Rd
Salem, IL 62881
Phone:(618) 548-4545
**NPI:1942510508**
Website: https://www.sihf.org
Cultural Training Completed: No
Hours: [Mon, Tue, Wed, Thu, Fri] 08:00 AM - 05:00 PM
Accessibility: Details Pending (P, EB, IB, PA)

Free Standing Renal Dialysis Facility (Kidney)

**Salem Home Training**
1201 Ricker Rd
Salem, IL 62881
Phone:(618) 740-0778
**NPI:1770998049**
Website: https://salemtownhosp.com/
Cultural Training Completed: No
Hours: [Mon, Tue, Wed, Thu, Sun] 08:30 AM - 04:30 PM, Fri 08:00 AM - 05:00 PM
Accessibility: Details Pending (P, EB, IB, PA)

## IL

### Marion

Multi-Specialty Group

**SBL Southern Illinois Hand Center Salem Clinic**
1201 Ricker Rd
Salem, IL 62881
Phone:(217) 258-2581
**NPI:1568581379**
Website: https://www.sarahbush.org
Cultural Training Completed: No
Hours: [Mon, Tue, Wed, Fri] 08:00 AM - 05:00 PM, Thu 12:00 PM - 04:00 PM
Accessibility: Details Pending (P, EB, IB, PA)

**SBL Southern Illinois Hand Center Salem Clinic**
1004 Health Center Drive
Pod A
Salem, IL 62881
Phone:(217) 347-3003
**NPI:1568581379**
Website: https://www.sarahbush.org
Cultural Training Completed: No
Hours: [Mon, Tue, Wed, Thu, Fri] 08:00 AM - 05:00 PM
Accessibility: Details Pending (P, EB, IB, PA)

## IL

### Marion

Multi-Specialty Group

**SBL Southern Illinois Hand Center Salem Clinic**
1201 Ricker Rd
Ste A
Salem, IL 62881
Phone:(217) 347-3003
**NPI:1568581379**
Website: https://www.sarahbush.org
Cultural Training Completed: No
Hours: [Mon, Tue, Wed, Thu, Fri] 08:00 AM - 05:00 PM
Accessibility: Details Pending (P, EB, IB, PA)

Rural Health Center (RHC)

**STH RHC**
1201 Ricker Rd
Salem, IL 62881
Phone:(618) 548-9502
**NPI:1265467195**
Website: http://www.salemtownhosp.com/
Cultural Training Completed: No
Hours: [Mon, Tue, Wed, Thu, Fri] 08:00 AM - 05:00 PM
Accessibility: Some Criteria Met (P, EB, IB, PA)

**Salem Township Hospital**
1201 Ricker Rd
Salem, IL 62881

## IL

### Marion

Rural Health Center (RHC)

**Salem Township Hospital**
Phone:(618) 548-9502
**NPI:1265467195**
Website: https://salemtownhosp.com/
Cultural Training Completed: No
Hours: [Mon, Tue, Wed, Thu, Fri] 08:00 AM - 05:00 PM
Accessibility: Details Pending (P, EB, IB, PA)

**Salem Township Hospital**
1321 W Whittaker St
Salem, IL 62881
Phone:(618) 548-6644
**NPI:1265467195**
Website: https://salemtownhosp.com/
Cultural Training Completed: No
Hours: [Mon, Tue, Wed, Thu, Fri] 08:00 AM - 05:00 PM
Accessibility: Details Pending (P, EB, IB, PA)

**Salem Township Hospital Family Health Care Center**
1321 W Whittaker St
Salem, IL 62881
Phone:(618) 548-6644
**NPI:1649830472**

## IL

### Marion

Rural Health Center (RHC)

**Salem Township Hospital Family Health Care Center**
Website: http://www.salemtownhosp.com/
Cultural Training Completed: No
Hours: [Mon, Tue, Wed, Thu, Fri] 08:30 AM - 05:00 PM
Other Language(s):English
Accessibility: Details Pending (P, EB, IB, PA)

### Massac

### Metropolis

Clinic/Center: Health Service

**Southern Seven Health Department**
1230 Commercial Park Rd
Metropolis, IL 62960
Phone:(618) 524-2657
**NPI:1255499463**
Website: https://carle.org
Cultural Training Completed: Yes
Hours: [Mon, Tue, Wed, Thu, Fri] 08:00 AM - 05:00 PM
Accessibility: Some Criteria Met (P, EB, IB, PA)

## IL

### Massac

**Clinic/Center: Mental Health (Including Community Mental Health Center)**

**Arrowleaf**
501 Catherine St
Metropolis, IL 62960
Phone:(618) 658-3079
**NPI:1982447975**
Cultural Training Completed: No
Hours: [Mon, Tue, Wed, Thu, Fri] 08:00 AM - 05:00 PM
Accessibility: Details Pending (P, EB, IB, PA)

**Massac County Mental Health**
206 W 5th St
Metropolis, IL 62960
Phone:(618) 524-9368
**NPI:1134185713**
Website: http://mcmhc.com/
Cultural Training Completed: No
Hours: [Mon, Tue, Wed, Thu, Fri] 08:00 AM - 05:00 PM
Accessibility: Details Pending (P, EB, IB, PA)

**Federally Qualified Health Center (FQHC)**

**Rural Health Inc.**
1003 E 5th St
Metropolis, IL 62960
Phone:(618) 524-7499
**NPI:1750836490**

## IL

### Massac

**Federally Qualified Health Center (FQHC)**

**Rural Health Inc.**
Website: https://www.ruralhealthinc.org
Cultural Training Completed: No
Hours: [Mon, Wed, Thu, Fri] 08:30 AM - 05:00 PM, Tue 08:30 AM - 07:00 PM
Other Language(s):English
Accessibility: Some Criteria Met (P, EB, IB, PA)

**Rural Health Inc.**
1003 E 5th St
Metropolis, IL 62960
Phone:(618) 524-7499
**NPI:1932263332**
Website: https://www.ruralhealthinc.org
Cultural Training Completed: No
Hours: [Mon, Tue, Wed, Thu, Fri] 08:00 AM - 05:00 PM
Accessibility: Some Criteria Met (P, EB, IB, PA)

**Rural Health Inc.**
1003 E 5th St
Metropolis, IL 62960
Phone:(618) 524-7499
**NPI:1982666384**
Website: https://www.ruralhealthinc.org

## IL

### Massac

**Federally Qualified Health Center (FQHC)**

**Rural Health Inc.**
Cultural Training Completed: No
Hours: [Mon, Tue, Wed, Thu, Fri] 08:00 AM - 05:00 PM
Accessibility: Details Pending (P, EB, IB, PA)

**Free Standing Renal Dialysis Facility (Kidney)**

**Fresenius Medical Care Metropolis**
20 Hospital Dr
Metropolis, IL 62960
Phone:(618) 524-3046
**NPI:1255648267**
Website: https://www.crhpc.org
Cultural Training Completed: No
Hours: [Mon, Tue, Wed, Thu, Fri] 08:00 AM - 05:00 PM
Other Language(s):English
Accessibility: Details Pending (P, EB, IB, PA)

**Rural Health Center (RHC)**

**Bharat Patel, MD**
1204 W 10th St
Ste B
Metropolis, IL 62960
Phone:(618) 638-1343
**NPI:1417303181**

## IL

### Massac

**Rural Health Center (RHC)**

**Bharat Patel, MD**
Website: https://www.massachealth.org/
Cultural Training Completed: No
Hours: [Mon, Tue, Wed, Thu, Fri] 08:00 AM - 05:00 PM
Accessibility: Some Criteria Met (P, EB, IB, PA)

**Bharat Patel, MD**
1204 W 10th St
Ste B
Metropolis, IL 62960
Phone:(618) 638-1343
**NPI:1740355809**
Website: https://www.massachealth.org
Cultural Training Completed: No
Hours: [Mon, Tue, Wed, Thu, Fri] 08:00 AM - 05:00 PM
Accessibility: Details Pending (P, EB, IB, PA)

**Massac Memorial Hospital**
28 Chick St
Metropolis, IL 62960
Phone:(618) 427-2680
**NPI:1417303181**
Website: https://www.massachealth.org/
Cultural Training Completed: No

## IL

### Massac

Rural Health Center (RHC)

**Massac Memorial Hospital**
Hours: [Mon, Tue, Wed, Thu, Fri] 08:00 AM - 05:00 PM
Accessibility: Details Pending (P, EB, IB, PA)

**Massac Memorial Hospital**
28 Chick St
Metropolis, IL 62960
Phone:(618) 427-2680
**NPI:1740355809**
Website: https://www.massachealth.org
Cultural Training Completed: No
Hours: [Mon, Tue, Wed, Thu, Fri] 08:00 AM - 05:00 PM
Other Language(s):English
Accessibility: Details Pending (P, EB, IB, PA)

**Massac Memorial Hospital Medical Clinic**
1204 W 10th St
Ste A
Metropolis, IL 62960
Phone:(618) 524-3572
**NPI:1740355809**
Website: https://www.massachealth.org
Cultural Training Completed: Yes

## IL

### Massac

Rural Health Center (RHC)

**Massac Memorial Hospital Medical Clinic**
Hours: [Mon, Tue, Wed, Thu, Fri] 08:00 AM - 05:00 PM
Accessibility: Details Pending (P, EB, IB, PA)

**Massac Memorial Hospital Medical Clinic**
28 Chick St
Ste 100
Metropolis, IL 62960
Phone:(618) 524-8381
**NPI:1740355809**
Website: https://www.massachealth.org
Cultural Training Completed: No
Hours: [Mon, Tue, Wed, Thu, Fri] 08:00 AM - 05:00 PM
Accessibility: Details Pending (P, EB, IB, PA)

**Massac Memorial Medical Clinic**
1204 W 10th St
Ste A Ste B
Metropolis, IL 62960
Phone:(618) 524-3572
**NPI:1740355809**
Website: https://www.massachealth.org
Cultural Training Completed: No

## IL

### Massac

Rural Health Center (RHC)

**Massac Memorial Medical Clinic**
Hours: [Mon, Tue, Wed, Thu, Fri] 08:00 AM - 05:00 PM
Accessibility: Some Criteria Met (P, EB, IB, PA)

**Massac Memorial Medical Clinic II**
1204 W 10th St
Metropolis, IL 62960
Phone:(618) 524-3572
**NPI:1417303181**
Website: https://www.massachealth.org/
Cultural Training Completed: No
Hours: [Mon, Tue, Wed, Thu, Fri] 08:00 AM - 05:00 PM
Accessibility: Details Pending (P, EB, IB, PA)

**Massac Memorial Medical Clinic II**
1204 W 10th St
Ste C
Metropolis, IL 62960
Phone:(618) 638-1343
**NPI:1417303181**
Website: https://www.massachealth.org/
Cultural Training Completed: No
Hours: [Mon, Tue, Wed, Thu, Fri] 08:00 AM - 05:00 PM

## IL

### Massac

Rural Health Center (RHC)

**Massac Memorial Medical Clinic II**
Other Language(s):English
Accessibility: Some Criteria Met (P, EB, IB, PA)

**Metropolis Medical Center (FQHC)**
1003 E 5th St
Metropolis, IL 62960
Phone:(618) 524-7499
**NPI:1992773873**
Website: https://harrisburgmc.com
Cultural Training Completed: No
Hours: [Mon, Tue, Wed, Thu, Fri] 08:00 AM - 05:00 PM
Accessibility: Details Pending (P, EB, IB, PA)

**Metropolis Medical Center (FQHC)**
1003 E 5th St
Metropolis, IL 62960
Phone:(618) 524-7499
**NPI:1649795659**
Website: https://harrisburgmc.com
Cultural Training Completed: No
Hours: [Mon, Tue, Wed, Thu, Fri] 08:00 AM - 05:00 PM

## IL

### Massac

Rural Health Center (RHC)

**Metropolis Medical Center (FQHC)**
Accessibility: Some Criteria Met (P, EB, IB, PA)

### Monroe

### Columbia

Clinic/Center

**Gateway Urgent Care Columbia**
1000 Eleven S
Ste 1A
Columbia, IL 62236
Phone:(618) 281-8400
**NPI:1659098101**
Cultural Training Completed: No
Hours: [Mon, Tue, Wed, Thu, Fri, Sat] 08:00 AM - 08:00 PM
Accessibility: Some Criteria Met (P, EB, IB, PA)

Clinic/Center: Medical Specialty

**BJCMG Cardiology Columbia**
200 Admiral Trost Rd
Ste 1A
Columbia, IL 62236
Phone:(618) 281-7373
**NPI:1679503668**
Website: www.bjc.org
Cultural Training Completed: No
Hours: [Mon, Tue, Wed, Thu, Fri] 08:00 AM -

## IL

### Monroe

Clinic/Center: Medical Specialty

**BJCMG Cardiology Columbia**
05:00 PM, [Sat, Sun] 12:00 AM - 12:00 PM
Accessibility: Details Pending (P, EB, IB, PA)

Clinic/Center: Mental Health (Including Community Mental Health Center)

**Gateway Urgent Care**
1000 Eleven S
Ste 1A
Columbia, IL 62236
Phone:(618) 288-2297
**NPI:1639231731**
Website: http://www.chestnut.org/
Cultural Training Completed: No
Hours: [Mon, Tue, Wed, Thu, Fri] 08:00 AM - 05:00 PM
Accessibility: Details Pending (P, EB, IB, PA)

**Gateway Urgent Care**
1000 Eleven S
Ste 1A
Columbia, IL 62236
Phone:(618) 288-2297
**NPI:1619921665**
Website: https://www.chestnut.org
Cultural Training Completed: No

## IL

### Monroe

Clinic/Center: Mental Health (Including Community Mental Health Center)

**Gateway Urgent Care**
Hours: [Mon, Tue, Wed, Thu, Fri] 08:00 AM - 05:00 PM
Accessibility: Details Pending (P, EB, IB, PA)

Clinic/Center: Rehabilitation

**RehabCare Group East Inc**
480 DD Rd
Columbia, IL 62236
Phone:(618) 281-4200
**NPI:1437323367**
Website: https://www.petersenhealthcare.net
Cultural Training Completed: No
Hours: [Mon, Tue, Wed, Thu, Fri] 08:00 AM - 05:00 PM
Accessibility: Details Pending (P, EB, IB, PA)

Multi-Specialty Group

**BJC Medical Group Convenient Care at Columbia**
1000 Eleven S
Ste 1A
Columbia, IL 62236
Phone:(618) 470-6020
**NPI:1073022000**
Website: www.bjc.org

## IL

### Monroe

Multi-Specialty Group

**BJC Medical Group Convenient Care at Columbia**
Cultural Training Completed: No
Hours: [Mon, Tue, Wed, Thu, Fri] 08:00 AM - 05:00 PM
Accessibility: Details Pending (P, EB, IB, PA)

**BJCMG Cardiology Columbia**
200 Admiral Trost Rd
Ste 1A
Columbia, IL 62236
Phone:(618) 281-7373
**NPI:1073022000**
Website: www.bjc.org
Cultural Training Completed: No
Hours: [Mon, Tue, Wed, Thu, Fri] 08:00 AM - 05:00 PM, [Sat, Sun] 12:00 AM - 12:00 PM
Accessibility: Details Pending (P, EB, IB, PA)

### Waterloo

Clinic/Center

**Gateway Medical Group Orthopedics**
509 Hamacher St
Ste 202
Waterloo, IL 62298
Phone:(618) 939-2273
**NPI:1659098101**
Cultural Training Completed: No

## IL

### Monroe

Clinic/Center

**Gateway Medical Group Orthopedics**
Hours: [Mon, Tue, Wed, Thu, Fri] 08:30 AM - 04:30 PM
Accessibility: Some Criteria Met (P, EB, IB, PA)

**Gateway Medical Group Pulmonology**
509 Hamacher St
Ste 102
Waterloo, IL 62298
Phone:(618) 798-8405
**NPI:1659098101**
Cultural Training Completed: No
Hours: [Mon, Tue, Wed, Thu, Fri] 08:30 AM - 04:30 PM
Accessibility: Details Pending (P, EB, IB, PA)

Clinic/Center: Mental Health (Including Community Mental Health Center)

**Caritas Family Solutions**
988 N Illinois Route 3
Waterloo, IL 62298
Phone:(618) 939-4444
**NPI:1154399780**
Website: https://caritasfamilysolutions.org
Cultural Training Completed: No
Hours: [Mon, Tue, Wed, Thu, Fri] 08:00 AM - 05:00 PM

## IL

### Monroe

Clinic/Center: Mental Health (Including Community Mental Health Center)

**Caritas Family Solutions**
Accessibility: Some Criteria Met (P, EB, IB, PA)

**Human Support Services**
228 Bradford Ln
Ste 2
Waterloo, IL 62298
Phone:(618) 939-4440
**NPI:1801447982**
Cultural Training Completed: Yes
Hours: [Mon, Tue, Wed, Thu, Fri] 08:00 AM - 05:00 PM
Accessibility: Some Criteria Met (P, EB, IB, PA)

**Human Support Services...**
988 N Illinois Route 3
Waterloo, IL 62298
Phone:(618) 939-4444
**NPI:1851314918**
Website: https://www.hss1.org
Cultural Training Completed: Yes
Hours: [Mon, Tue, Wed, Thu, Fri] 08:00 AM - 05:00 PM
Accessibility: Some Criteria Met (P, EB, IB, PA)

## IL

### Monroe

Clinic/Center: Rehabilitation, Substance Use Disorder

**Human Support Services...**
988 N Illinois Route 3
Waterloo, IL 62298
Phone:(618) 939-4444
**NPI:1639660244**
Website: https://www.hss1.org
Cultural Training Completed: No
Hours: [Mon, Tue, Wed, Thu, Fri] 08:00 AM - 05:00 PM
Accessibility: Some Criteria Met (P, EB, IB, PA)

Clinic/Center: Urgent Care

**Waterloo Urgent Care**
907 N Illinois Route 3
Waterloo, IL 62298
Phone:(618) 350-0200
**NPI:1508471418**
Cultural Training Completed: No
Hours: [Mon, Tue, Wed, Thu, Fri, Sat, Sun] 08:00 AM - 08:00 PM
Accessibility: Details Pending (P, EB, IB, PA)

**Waterloo Urgent Care Walk In Clinic Company**
907 N Illinois Route 3
Waterloo, IL 62298
Phone:(618) 350-0200
**NPI:1508471418**

## IL

### Monroe

Clinic/Center: Urgent Care

**Waterloo Urgent Care Walk In Clinic Company**
Cultural Training Completed: No
Hours: [Mon, Tue, Wed, Thu, Fri] 08:00 AM - 05:00 PM
Accessibility: Details Pending (P, EB, IB, PA)

Federally Qualified Health Center (FQHC)

**SIHF Healthcare Waterloo**
509 Hamacher St
Ste 201
Waterloo, IL 62298
Phone:(618) 216-8127
**NPI:1821813247**
Cultural Training Completed: No
Hours: [Mon, Tue, Wed, Thu, Fri] 08:00 AM - 05:00 PM
Accessibility: Some Criteria Met (P, EB, IB, PA)

Free Standing Renal Dialysis Facility (Kidney)

**Fresenius Medical Care Waterloo**
624 Voris Jost Dr
Waterloo, IL 62298
Phone:(618) 939-6156
**NPI:1356696454**

## IL

### Monroe

Free Standing Renal Dialysis Facility (Kidney)

**Fresenius Medical Care Waterloo**
Website: https://www.freseniuskidneycare.com/
Cultural Training Completed: No
Hours: [Mon, Tue, Wed, Thu, Fri] 09:00 AM - 05:00 PM
Accessibility: Details Pending (P, EB, IB, PA)

Rural Health Center (RHC)

**Heartland Women's Healthcare - Group**
723 Station Xing
Waterloo, IL 62298
Phone:(618) 997-5266
**NPI:1801280409**
Website: www.sih.net
Cultural Training Completed: No
Hours: [Mon, Tue, Wed, Thu, Fri] 08:00 AM - 05:00 PM
Accessibility: Some Criteria Met (P, EB, IB, PA)

## IL

### Perry

### Du Quoin

Clinic/Center: Mental Health (Including Community Mental Health Center)

**Perry County Counseling Center Inc**
1016 S Madison St
Du Quoin, IL 62832
Phone:(618) 542-4357
**NPI:1063460897**
Website: https://www.perrycountycounseling.com/
Cultural Training Completed: No
Hours: [Mon, Tue, Wed, Thu, Fri] 08:00 AM - 05:00 PM
Other Language(s):Spanish,English
Accessibility: Details Pending (P, EB, IB, PA)

**Perry County Counseling Center Inc**
1016 S Madison St
Ste A
Du Quoin, IL 62832
Phone:(618) 542-4357
**NPI:1063460897**
Website: https://www.perrycountycounseling.com/
Cultural Training Completed: No
Hours: [Mon, Tue, Wed, Thu, Fri] 08:00 AM - 05:00 PM

## IL

### Perry

Clinic/Center: Mental Health (Including Community Mental Health Center)

**Perry County Counseling Center Inc**
Accessibility: Details Pending (P, EB, IB, PA)

Federally Qualified Health Center (FQHC)

**CHRPC Comprehensive Behavioral Health Services**
119 Gas Plant Rd
Du Quoin, IL 62832
Phone:(618) 790-2146
**NPI:1154078673**
Cultural Training Completed: Yes
Hours: [Mon, Tue, Wed, Thu, Fri] 08:00 AM - 05:00 PM
Accessibility: Some Criteria Met (P, EB, IB, PA)

**Christopher Greater Area Rural Health Planning Corporation**
1564 S Washington St
Du Quoin, IL 62832
Phone:(217) 876-2400
Website: https://www.crhpc.org/
Cultural Training Completed: No
Hours: [Mon, Tue, Wed, Thu, Fri] 08:00 AM - 05:00 PM
Other Language(s):English

## IL

### Perry

Federally Qualified Health Center (FQHC)

**Christopher Greater Area Rural Health Planning Corporation**
Accessibility: Details Pending (P, EB, IB, PA)

**Rea Clinic Of Du Quoin**
1564 S Washington St
Du Quoin, IL 62832
Phone:(618) 542-8702
**NPI:1619957297**
Website: https://www.crhpc.org
Cultural Training Completed: No
Hours: [Mon, Tue, Wed, Thu, Fri] 08:00 AM - 05:00 PM
Other Language(s):English
Accessibility: Some Criteria Met (P, EB, IB, PA)

**Rea Clinic Of Du Quoin**
1564 S Washington St
Du Quoin, IL 62832
Phone:(618) 542-8702
**NPI:1134161805**
Website: https://www.crhpc.org
Cultural Training Completed: No
Hours: [Mon, Tue, Wed, Thu, Fri] 08:00 AM - 05:00 PM
Accessibility: Details Pending (P, EB, IB, PA)

## IL

### Perry

**Federally Qualified Health Center (FQHC)**

**Rea Clinic Of Du Quoin**
1564 S Washington St
Du Quoin, IL 62832
Phone:(618) 542-8702
**NPI:1144200825**
Website:
https://www.crhpc.org
Cultural Training Completed: No
Hours: [Mon, Tue, Wed, Thu, Fri] 08:00 AM - 05:00 PM
Accessibility: Details Pending (P, EB, IB, PA)

**Rea Clinic Of Du Quoin**
1564 S Washington St
Du Quoin, IL 62832
Phone:(618) 542-8702
**NPI:1073816542**
Website:
https://www.crhpc.org/
Cultural Training Completed: No
Hours: [Mon, Tue, Wed, Thu, Fri] 08:00 AM - 05:00 PM
Accessibility: Details Pending (P, EB, IB, PA)

**Free Standing Renal Dialysis Facility (Kidney)**

**Fresenius Medical Care DuQuoin**
825 Sunset Ave
Du Quoin, IL 62832
Phone:(618) 542-2271

## IL

### Perry

**Free Standing Renal Dialysis Facility (Kidney)**

**Fresenius Medical Care DuQuoin**
**NPI:1518072354**
Cultural Training Completed: No
Hours: [Mon, Tue, Wed, Thu, Fri] 08:00 AM - 05:00 PM
Accessibility: Details Pending (P, EB, IB, PA)

**Rural Health Center (RHC)**

**East Medical Clinic**
900 N Washington St
Du Quoin, IL 62832
Phone:(618) 542-2146
**NPI:1164666988**
Website:
http://www.marshallbrowninghospital.com/
Cultural Training Completed: No
Hours: [Mon, Tue, Wed, Thu, Fri, Sat] 08:00 AM - 05:00 PM, Sun 12:00 PM - 04:00 PM
Accessibility: Some Criteria Met (P, EB, IB, PA)

**East Medical Clinic**
916 N Washington St
Du Quoin, IL 62832
Phone:(618) 790-7401
**NPI:1164666988**
Website:
http://www.marshallbrowninghospital.com/

## IL

### Perry

**Rural Health Center (RHC)**

**East Medical Clinic**
Cultural Training Completed: No
Hours: [Mon, Tue, Wed, Thu, Fri] 08:00 AM - 05:00 PM
Accessibility: Some Criteria Met (P, EB, IB, PA)

**Marshall Browning Hospital East Medical Clinic**
916 N Washington St
Du Quoin, IL 62832
Phone:(618) 790-7401
**NPI:1912490277**
Website:
http://www.marshallbrowninghospital.com/
Cultural Training Completed: No
Hours: [Mon, Tue, Wed, Thu, Fri] 08:00 AM - 05:00 PM
Accessibility: Details Pending (P, EB, IB, PA)

**Marshall Browning Hospital Family Health Center**
20 N Washington St
Du Quoin, IL 62832
Phone:(618) 542-2146
**NPI:1164666988**
Website:
http://www.marshallbrowninghospital.com/
Cultural Training Completed: No

## IL

### Perry

**Rural Health Center (RHC)**

**Marshall Browning Hospital Family Health Center**
Hours: [Mon, Tue, Wed, Thu, Fri] 08:00 AM - 05:00 PM
Other Language(s):English
Accessibility: Details Pending (P, EB, IB, PA)

**Marshall Browning Hospital Physicians Clinics**
905 N Washington St
Du Quoin, IL 62832
Phone:(618) 542-1050
**NPI:1164666988**
Website:
http://www.marshallbrowninghospital.com/
Cultural Training Completed: Yes
Hours: [Mon, Tue, Wed, Thu, Fri] 08:00 AM - 07:00 PM, Sat 08:00 AM - 05:00 PM, Sun 12:00 PM - 04:00 PM
Accessibility: Some Criteria Met (P, EB, IB, PA)

### Pinckneyville

**Free Standing Renal Dialysis Facility (Kidney)**

**Angel Care Center Llc**
14 S Walnut St
Pinckneyville, IL 62274
Phone:(618) 357-6099

## IL

### Perry

Free Standing Renal Dialysis Facility (Kidney)

**Angel Care Center Llc**
**NPI:1750837043**
Cultural Training Completed: No
Hours: [Mon, Tue, Wed, Thu, Fri] 08:00 AM - 05:00 PM
Other Language(s):English
Accessibility: Details Pending (P, EB, IB, PA)

Rural Health Center (RHC)

**Family Medical Center (RHC)**
5383 State Route 154
Pinckneyville, IL 62274
Phone:(618) 357-2131
**NPI:1306818844**
Website: www.wustl.edu
Cultural Training Completed: No
Hours: [Mon, Tue, Wed, Thu, Fri] 08:00 AM - 05:00 PM
Accessibility: Some Criteria Met (P, EB, IB, PA)

### Pope

### Golconda

Clinic/Center: Health Service

**Southern Seven Health Department**
106 North Market Street

## IL

### Pope

Clinic/Center: Health Service

**Southern Seven Health Department**
Golconda, IL 62938
Phone:(618) 683-8022
**NPI:1255499463**
Website: https://carle.org
Cultural Training Completed: No
Hours: [Mon, Tue, Wed, Thu, Fri] 08:00 AM - 05:00 PM
Accessibility: Details Pending (P, EB, IB, PA)

Federally Qualified Health Center (FQHC)

**Pope County Clinic**
217 S Adams St
Golconda, IL 62938
Phone:(618) 683-3781
**NPI:1710979588**
Website: http://www.chesi.org/
Cultural Training Completed: No
Accessibility: Details Pending (P, EB, IB, PA)

**Pope County Medical Clinic**
217 S Adams St
Golconda, IL 62938
Phone:(618) 683-3781
**NPI:1275525735**
Website: https://www.chesi.org/
Cultural Training Completed: No

## IL

### Pope

Federally Qualified Health Center (FQHC)

**Pope County Medical Clinic**
Hours: [Mon, Tue, Wed, Thu, Fri] 08:00 AM - 05:00 PM
Other Language(s):English
Accessibility: Some Criteria Met (P, EB, IB, PA)

### Pulaski

### Mounds

Clinic/Center

**Integrated Family Health LLC**
426 S Blanche St
Mounds, IL 62964
Phone:(618) 745-6894
**NPI:1700541687**
Cultural Training Completed: No
Hours: [Mon, Tue, Thu, Fri] 08:00 AM - 05:00 PM, Wed 08:00 AM - 12:00 PM
Accessibility: Details Pending (P, EB, IB, PA)

### Pulaski

Federally Qualified Health Center (FQHC)

**Pulaski Clinic**
100 Market St
Pulaski, IL 62976
Phone:(618) 342-6767
**NPI:1063404523**
Website: https://www.chesi.org/

## IL

### Pulaski

Federally Qualified Health Center (FQHC)

**Pulaski Clinic**
Cultural Training Completed: No
Hours: [Mon, Tue, Wed, Thu, Fri] 08:00 AM - 05:00 PM
Other Language(s):English
Accessibility: Some Criteria Met (P, EB, IB, PA)

**Pulaski Clinic**
100 Market St
Pulaski, IL 62976
Phone:(618) 342-6767
**NPI:1710979588**
Website: http://www.chesi.org/
Cultural Training Completed: No
Hours: [Wed, Fri] 09:00 AM - 05:00 PM
Accessibility: Details Pending (P, EB, IB, PA)

### Ullin

Clinic/Center: Health Service

**Southern Seven Health Department**
37 Rustic Campus Dr
Ullin, IL 62992
Phone:(618) 634-2297
**NPI:1255499463**
Website: https://carle.org
Cultural Training Completed: Yes

## IL

### Pulaski

Clinic/Center: Health Service

**Southern Seven Health Department**
Hours: [Mon, Tue, Wed, Thu, Fri] 08:00 AM - 05:00 PM
Accessibility: Details Pending (P, EB, IB, PA)

### Randolph

### Chester

Clinic/Center: Medical Specialty

**Midwest Neurology at Chester**
1900 State St
Chester, IL 62233
Phone:(314) 996-7960
**NPI:1679503668**
Website: www.bjc.org
Cultural Training Completed: No
Hours: [Mon, Tue, Wed, Thu, Fri] 08:00 AM - 05:00 PM
Accessibility: Details Pending (P, EB, IB, PA)

Clinic/Center: Mental Health (Including Community Mental Health Center)

**ComWell**
2517 State St
Chester, IL 62233
Phone:(618) 282-6233
**NPI:1386856409**
Cultural Training Completed: No

## IL

### Randolph

Clinic/Center: Mental Health (Including Community Mental Health Center)

**ComWell**
Hours: [Mon, Tue, Wed, Thu, Fri, Sat] 08:00 AM - 05:00 PM
Accessibility: Some Criteria Met (P, EB, IB, PA)

Clinic/Center: Rehabilitation, Substance Use Disorder

**ComWell**
2517 State St
Chester, IL 62233
Phone:(618) 282-6233
**NPI:1356563563**
Cultural Training Completed: No
Hours: [Mon, Tue, Wed, Thu, Fri] 08:00 AM - 06:00 PM, Sat 08:00 AM - 05:00 PM
Accessibility: Some Criteria Met (P, EB, IB, PA)

Free Standing Renal Dialysis Facility (Kidney)

**Fresenius Medical Care Randolph County**
102 Memorial Dr
Chester, IL 62233
Phone:(618) 826-4411
**NPI:1265547004**
Website: https://www.freseniuskidneycare.com/

## IL

### Randolph

Free Standing Renal Dialysis Facility (Kidney)

**Fresenius Medical Care Randolph County**
Cultural Training Completed: No
Hours: [Mon, Tue, Wed, Thu, Fri, Sat] 06:00 AM - 03:00 PM
Other Language(s):English
Accessibility: Details Pending (P, EB, IB, PA)

Rural Health Center (RHC)

**Chester Clinic**
1900 State St
Chester, IL 62233
Phone:(618) 826-2388
**NPI:1629469002**
Website: https://www.mhchester.com/
Cultural Training Completed: No
Hours: [Mon, Tue, Wed, Thu, Fri] 08:00 AM - 05:00 PM
Accessibility: Details Pending (P, EB, IB, PA)

**Memorial Hospital**
2319 Old Plank Rd
Chester, IL 62233
Phone:(618) 826-2388
**NPI:1629469002**
Website: https://www.mhchester.com/

## IL

### Randolph

Rural Health Center (RHC)

**Memorial Hospital**
Cultural Training Completed: No
Hours: [Mon, Fri] 08:00 AM - 05:00 PM, [Tue, Wed, Thu] 07:00 AM - 05:00 PM
Other Language(s):English
Accessibility: Some Criteria Met (P, EB, IB, PA)

### Coulterville

Multi-Specialty Group

**Coulterville Medical Clinic**
203 E Grant St
Coulterville, IL 62237
Phone:(618) 758-2331
**NPI:1083721567**
Cultural Training Completed: No
Hours: [Mon, Tue, Wed, Thu, Fri] 08:00 AM - 05:00 PM
Accessibility: Details Pending (P, EB, IB, PA)

**Coulterville Medical Clinic**
203 E Grant St
Coulterville, IL 62237
Phone:(618) 758-2331
**NPI:1114984226**
Cultural Training Completed: No
Hours: [Mon, Tue, Wed, Thu, Fri] 08:00 AM - 05:00 PM

## IL

### Randolph

Multi-Specialty Group

**Coulterville Medical Clinic**
Accessibility: Some Criteria Met (P, EB, IB, PA)

Rural Health Center (RHC)

**Sparta Community Hospital D/b/a Quality Healthcare Clinics**
203 E Grant St
Coulterville, IL 62237
Phone:(618) 758-2331
**NPI:1083721567**
Website: https://www.spartahospital.com/
Cultural Training Completed: No
Hours: [Mon, Tue, Wed, Thu, Fri] 08:00 AM - 05:00 PM
Other Language(s):English
Accessibility: Details Pending (P, EB, IB, PA)

### Red Bud

Clinic/Center

**Deaconess Illinois Red Bud Regional Hospital, Inc. dba Red Bud Regional Care**
325 Spring St
Red Bud, IL 62278
Phone:(618) 282-7373
**NPI:1619693926**
Cultural Training Completed: No

## IL

### Randolph

Clinic/Center

**Deaconess Illinois Red Bud Regional Hospital, Inc. dba Red Bud Regional Care**
Hours: [Mon, Tue, Wed, Thu, Fri] 08:00 AM - 05:00 PM
Accessibility: Details Pending (P, EB, IB, PA)

**Deaconess Illinois Red Bud Regional Hospital, Inc. dba Red Bud Regional Care**
325 Spring St
Fl 2
Red Bud, IL 62278
Phone:(618) 282-7373
**NPI:1619693926**
Cultural Training Completed: No
Hours: [Mon, Tue, Wed, Thu, Fri] 08:00 AM - 05:00 PM
Accessibility: Details Pending (P, EB, IB, PA)

**Deaconess Illinois Rural Health Clinic Red Bud**
325 Spring St
Ste 2
Red Bud, IL 62278
Phone:(618) 939-2273
**NPI:1619693926**
Cultural Training Completed: No
Hours: [Mon, Tue, Wed, Thu, Fri] 08:00 AM - 05:00 PM

## IL

### Randolph

Clinic/Center

**Deaconess Illinois Rural Health Clinic Red Bud**
Accessibility: Details Pending (P, EB, IB, PA)

**Gateway Medical Group Orthopedics**
325 Spring St
Red Bud, IL 62278
Phone:(618) 288-4388
**NPI:1659098101**
Cultural Training Completed: No
Hours: [Mon, Tue, Wed, Thu, Fri] 08:30 AM - 04:30 PM
Accessibility: Some Criteria Met (P, EB, IB, PA)

Clinic/Center: Mental Health (Including Community Mental Health Center)

**Human Service Center**
10257 State Route 3
Red Bud, IL 62278
Phone:(618) 282-6233
**NPI:1215174982**
Cultural Training Completed: No
Hours: [Mon, Tue, Wed, Thu, Fri, Sat] 08:00 AM - 05:00 PM
Accessibility: Some Criteria Met (P, EB, IB, PA)

**Human Service Center**
10257 State Route 3
Red Bud, IL 62278
Phone:(618) 282-6233

## IL

### Randolph

Clinic/Center: Mental Health (Including Community Mental Health Center)

**Human Service Center**
**NPI:1134199037**
Cultural Training Completed: No
Hours: [Mon, Tue, Wed, Thu, Fri] 08:00 AM - 05:00 PM
Other Language(s):American Sign Language
Accessibility: Some Criteria Met (P, EB, IB, PA)

**Human Service Center of Southern Metro East**
10257 State Route 3
Red Bud, IL 62278
Phone:(618) 282-6233
**NPI:1093928111**
Cultural Training Completed: No
Hours: [Mon, Tue, Wed, Thu] 08:00 AM - 05:00 PM, Fri 08:00 AM - 12:00 PM
Other Language(s):English,Spanish
Accessibility: Some Criteria Met (P, EB, IB, PA)

Clinic/Center: Rehabilitation

**RehabCare Group East Inc**
351 Lockwood Dr
Red Bud, IL 62278

## IL

### Randolph

Clinic/Center: Rehabilitation

**RehabCare Group East Inc**
Phone:(618) 582-0090
**NPI:1437323367**
Website: https://www.petersenhealthcare.net
Cultural Training Completed: No
Hours: [Mon, Tue, Wed, Thu, Fri] 08:00 AM - 05:00 PM
Accessibility: Details Pending (P, EB, IB, PA)

Clinic/Center: Rehabilitation, Substance Use Disorder

**ComWell**
10257 State Route 3
Red Bud, IL 62278
Phone:(618) 282-6233
**NPI:1659733699**
Cultural Training Completed: No
Hours: [Mon, Tue, Wed, Thu, Fri] 08:00 AM - 05:00 PM
Accessibility: Details Pending (P, EB, IB, PA)

Federally Qualified Health Center (FQHC)

**SIHF Healthcare**
824 Locust St
Red Bud, IL 62278
Phone:(618) 282-6656
**NPI:1174688501**

## IL

### Randolph

Federally Qualified Health Center (FQHC)

**SIHF Healthcare**
Website: https://www.sihf.org/
Cultural Training Completed: No
Hours: [Mon, Tue, Thu, Fri] 08:00 AM - 05:00 PM, Wed 09:00 AM - 05:00 PM
Accessibility: Some Criteria Met (P, EB, IB, PA)

**Southern Illinois Dermatology**
325 Spring St
Red Bud, IL 62278
Phone:(618) 942-3344
**NPI:1942510508**
Website: https://www.sihf.org
Cultural Training Completed: No
Hours: [Mon, Tue, Wed, Thu, Fri] 08:00 AM - 05:00 PM
Accessibility: Details Pending (P, EB, IB, PA)

**Southern Illinois Healthcare Foundation, Inc Red Bud Health Center**
824 Locust St
Red Bud, IL 62278
Phone:(618) 282-6656
**NPI:1033573183**
Website: https://www.sihf.org/
Cultural Training Completed: No

## IL

### Randolph

Federally Qualified Health Center (FQHC)

**Southern Illinois Healthcare Foundation, Inc Red Bud Health Center**
Hours: [Mon, Tue, Thu, Fri] 09:00 AM - 05:00 PM, Wed 08:00 AM - 05:00 PM
Other Language(s):English
Accessibility: Some Criteria Met (P, EB, IB, PA)

**Southern Illinois Healthcare Foundation, Inc Red Bud Health Center**
824 Locust St
Red Bud, IL 62278
Phone:(618) 282-6656
**NPI:1942510508**
Website: https://www.sihf.org
Cultural Training Completed: No
Hours: [Mon, Tue, Wed, Thu, Fri] 08:00 AM - 05:00 PM
Accessibility: Details Pending (P, EB, IB, PA)

Free Standing Renal Dialysis Facility (Kidney)

**RED BUD DIALYSIS**
1500 E Market St
Lot 4
Red Bud, IL 62278
Phone:(618) 282-3444
**NPI:1942647995**

## IL

### Randolph

Free Standing Renal Dialysis Facility (Kidney)

**RED BUD DIALYSIS**
Cultural Training Completed: No
Hours: [Mon, Tue, Wed, Thu, Fri] 08:00 AM - 05:00 PM
Accessibility: Details Pending (P, EB, IB, PA)

**Red Bud Dialysis**
1500 E Market St
Lot 4
Red Bud, IL 62278
Phone:(618) 282-3444
**NPI:1942647995**
Website: https://www.davita.com
Cultural Training Completed: No
Hours: [Tue, Thu, Sun] 05:30 AM - 06:45 PM
Accessibility: Details Pending (P, EB, IB, PA)

Multi-Specialty Group

**Adorers of the Blood of Christ**
2 Pioneer Ln
Red Bud, IL 62278
Phone:(618) 282-6229
**NPI:1073022000**
Website: www.bjc.org
Cultural Training Completed: No
Hours: [Mon, Tue, Wed, Thu, Fri] 08:00 AM - 05:00 PM

## IL

### Randolph

Multi-Specialty Group

**Adorers of the Blood of Christ**
Accessibility: Details Pending (P, EB, IB, PA)

Rural Health Center (RHC)

**Deaconess Illinois Red Bud Regional Hospital, Inc. dba Red Bud Regional Care**
325 Spring St
Fl 2
Red Bud, IL 62278
Phone:(618) 282-7373
**NPI:1619693926**
Cultural Training Completed: No
Hours: [Mon, Tue, Wed, Thu, Fri] 08:00 AM - 05:00 PM
Accessibility: Some Criteria Met (P, EB, IB, PA)

**Red Bud Health Clinic**
325 Spring St
Red Bud, IL 62278
Phone:(618) 282-7373
**NPI:1619693926**
Cultural Training Completed: No
Hours: [Mon, Tue, Wed, Thu, Fri] 08:00 AM - 05:00 PM
Accessibility: Some Criteria Met (P, EB, IB, PA)

**Red Bud Health Clinic**
325 Spring St
# 2
Red Bud, IL 62278

## IL

### Randolph

Rural Health Center (RHC)

**Red Bud Health Clinic**
Phone:(618) 282-7373
**NPI:1619693926**
Cultural Training Completed: No
Hours: [Mon, Tue, Wed, Thu, Fri] 08:00 AM - 05:00 PM
Accessibility: Some Criteria Met (P, EB, IB, PA)

### Sparta

Clinic/Center: Mental Health (Including Community Mental Health Center)

**ComWell**
104 Northtown Rd
Sparta, IL 62286
Phone:(618) 443-3045
**NPI:1134199037**
Cultural Training Completed: No
Hours: [Mon, Tue, Wed, Thu, Fri] 08:00 AM - 05:00 PM
Accessibility: Details Pending (P, EB, IB, PA)

**Human Service Center**
104 Northtown Rd
Sparta, IL 62286
Phone:(618) 443-3045
**NPI:1093928111**
Cultural Training Completed: No
Hours: [Mon, Tue, Wed, Thu] 08:00 AM - 05:00

## IL

### Randolph

Clinic/Center: Mental Health (Including Community Mental Health Center)

**Human Service Center**
PM, Fri 08:00 AM - 12:00 PM
Other Language(s):English
Accessibility: Details Pending (P, EB, IB, PA)

Clinic/Center: Rehabilitation

**RehabCare Group East Inc**
1501 Melmar Dr
Sparta, IL 62286
Phone:(618) 443-2122
**NPI:1437323367**
Website: https://www.petersenhealthcare.net
Cultural Training Completed: No
Hours: [Mon, Tue, Wed, Thu, Fri] 08:00 AM - 05:00 PM
Accessibility: Details Pending (P, EB, IB, PA)

Clinic/Center: Rehabilitation, Substance Use Disorder

**ComWell**
104 Northtown Rd
Sparta, IL 62286
Phone:(618) 443-3045
**NPI:1659733699**
Cultural Training Completed: No

## IL

### Randolph

Clinic/Center: Rehabilitation, Substance Use Disorder

**ComWell**
Hours: [Mon, Tue, Wed, Thu, Fri] 08:00 AM - 05:00 PM
Accessibility: Details Pending (P, EB, IB, PA)

**Human Service Center Of Southern Metro East**
104 Northtown Rd
Sparta, IL 62286
Phone:(618) 282-6233
**NPI:1497968093**
Cultural Training Completed: Yes
Hours: [Mon, Tue, Wed, Thu, Fri] 08:00 AM - 05:00 PM
Other Language(s):American Sign Language
Accessibility: Some Criteria Met (P, EB, IB, PA)

Multi-Specialty Group

**Bradbury Rural Health Clinic**
211 S Burns Ave
Sparta, IL 62286
Phone:(618) 443-1303
**NPI:1114984226**
Cultural Training Completed: No
Hours: [Mon, Tue, Wed, Thu, Fri] 08:00 AM - 04:00 PM

## IL

### Randolph

Multi-Specialty Group

**Bradbury Rural Health Clinic**
Accessibility: Details Pending (P, EB, IB, PA)

**Family Health Centre**
207 S Burns Ave
Sparta, IL 62286
Phone:(618) 443-3084
**NPI:1750497194**
Cultural Training Completed: No
Hours: [Mon, Tue, Wed, Thu, Fri] 08:00 AM - 05:00 PM
Accessibility: Details Pending (P, EB, IB, PA)

**Family Health Centre**
207 S Burns Ave
Sparta, IL 62286
Phone:(618) 443-3084
**NPI:1114984226**
Cultural Training Completed: No
Hours: [Mon, Tue, Wed, Thu, Fri] 08:00 AM - 05:00 PM
Accessibility: Details Pending (P, EB, IB, PA)

**North Campus Healthcare**
1300 N Market St
Sparta, IL 62286
Phone:(618) 443-1303
**NPI:1740395045**
Cultural Training Completed: No

## IL

### Randolph

Multi-Specialty Group

**North Campus Healthcare**
Hours: [Mon, Tue, Wed, Thu, Fri] 08:00 AM - 05:00 PM
Accessibility: Details Pending (P, EB, IB, PA)

**North Campus Healthcare**
1300 N Market St
Sparta, IL 62286
Phone:(618) 443-1303
**NPI:1114984226**
Cultural Training Completed: No
Hours: [Mon, Tue, Wed, Thu, Fri] 08:00 AM - 05:00 PM
Accessibility: Some Criteria Met (P, EB, IB, PA)

**Southwestern Community Health**
211 S Burns Ave
Sparta, IL 62286
Phone:(618) 443-1303
**NPI:1922242130**
Cultural Training Completed: No
Hours: [Mon, Tue, Wed, Thu, Fri] 08:00 AM - 05:00 PM
Accessibility: Details Pending (P, EB, IB, PA)

**Sparta Community Hospital**
818 E Broadway St
Sparta, IL 62286
Phone:(618) 443-2177

## IL

### Randolph

Multi-Specialty Group

**Sparta Community Hospital**
**NPI:1114984226**
Cultural Training Completed: No
Hours: [Mon, Tue, Wed, Thu, Fri] 08:00 AM - 05:00 PM
Accessibility: Details Pending (P, EB, IB, PA)

**Sparta Medical Office**
215 S Burns Ave
Sparta, IL 62286
Phone:(618) 443-4889
**NPI:1114984226**
Cultural Training Completed: No
Hours: [Mon, Tue, Wed, Thu, Fri] 08:00 AM - 05:00 PM
Accessibility: Details Pending (P, EB, IB, PA)

**Sparta Medical Office**
215 S Burns Ave
Sparta, IL 62286
Phone:(618) 443-4889
**NPI:1740395003**
Cultural Training Completed: No
Hours: [Mon, Tue, Wed, Thu, Fri] 08:00 AM - 05:00 PM
Accessibility: Some Criteria Met (P, EB, IB, PA)

**Washington University in Illinois**
5 Broadway Plz
Ste 1

## IL

### Randolph

Multi-Specialty Group

**Washington University in Illinois**
Sparta, IL 62286
Phone:(618) 235-3687
**NPI:1871132449**
Website: https://www.spartahospital.com/
Cultural Training Completed: No
Hours: [Mon, Tue, Wed, Thu, Fri] 08:00 AM - 05:00 PM
Other Language(s):English
Accessibility: Details Pending (P, EB, IB, PA)

Rural Health Center (RHC)

**Marissa Medical Clinic**
215 S Burns Ave
Sparta, IL 62286
Phone:(618) 295-1591
**NPI:1922114800**
Website: https://www.spartahospital.com
Cultural Training Completed: No
Hours: [Mon, Tue, Wed, Thu, Fri] 08:00 AM - 05:00 PM
Accessibility: Details Pending (P, EB, IB, PA)

**North Campus Healthcare**
1300 N Market St
Sparta, IL 62286
Phone:(618) 443-1303

## IL

### Randolph

Rural Health Center (RHC)

**North Campus Healthcare**
**NPI:1083721567**
Website: https://www.spartahospital.com/
Cultural Training Completed: No
Hours: [Mon, Tue, Wed, Thu, Fri] 08:00 AM - 05:00 PM
Other Language(s):English
Accessibility: Details Pending (P, EB, IB, PA)

**North Campus Healthcare**
1300 N Market St
Sparta, IL 62286
Phone:(618) 443-4138
**NPI:1740395045**
Website: www.spartahospital.com
Cultural Training Completed: No
Hours: [Mon, Tue, Wed, Thu, Fri] 08:00 AM - 05:00 PM
Other Language(s):English
Accessibility: Details Pending (P, EB, IB, PA)

**North Campus Healthcare**
1300 N Market St
Sparta, IL 62286
Phone:(618) 443-1303
**NPI:1740395003**

## IL

### Randolph

Rural Health Center (RHC)

**North Campus Healthcare**
Website: http://www.spartacommunityhospital.com
Cultural Training Completed: No
Hours: [Mon, Tue, Wed, Thu, Fri] 08:00 AM - 05:00 PM
Accessibility: Details Pending (P, EB, IB, PA)

**North Campus Healthcare**
1300 N Market St
Sparta, IL 62286
Phone:(618) 443-1362
**NPI:1922242130**
Website: www.spartacommunityhospital.com
Cultural Training Completed: No
Hours: [Mon, Tue, Wed, Thu, Fri] 08:00 AM - 05:00 PM
Accessibility: Details Pending (P, EB, IB, PA)

**North Campus Healthcare**
1300 N Market St
Sparta, IL 62286
Phone:(618) 443-4138
**NPI:1669588000**
Website: www.spartacommunityhospital.com

## IL

### Randolph

Rural Health Center (RHC)

**North Campus Healthcare**
Cultural Training Completed: No
Hours: [Mon, Tue, Wed, Thu, Fri] 08:00 AM - 05:00 PM
Accessibility: Details Pending (P, EB, IB, PA)

**Sparta Community Hospital D/b/a Quality Healthcare Clinics**
207 S Burns Ave
Sparta, IL 62286
Phone:(608) 364-2200
**NPI:1750497194**
Website: www.spartacommunityhospital.com
Cultural Training Completed: No
Hours: [Mon, Tue, Wed, Thu, Fri] 07:30 AM - 05:00 PM
Other Language(s):English
Accessibility: Details Pending (P, EB, IB, PA)

**Sparta Community Hospital dba Quality Healthcare Clinics**
211 S Burns Ave
Sparta, IL 62286
Phone:(618) 443-1362
**NPI:1922242130**
Website: www.spartacommunityhospital.com

## IL

### Randolph

Rural Health Center (RHC)

**Sparta Community Hospital dba Quality Healthcare Clinics**
Cultural Training Completed: No
Hours: [Mon, Tue, Wed, Thu, Fri] 08:00 AM - 05:00 PM
Accessibility: Some Criteria Met (P, EB, IB, PA)

**Sparta Medical Office**
215 S Burns Ave
Sparta, IL 62286
Phone:(618) 443-4889
**NPI:1740395003**
Website: http://www.spartacommunityhospital.com
Cultural Training Completed: No
Hours: Mon 08:30 AM - 07:00 PM, [Tue, Wed, Thu, Fri] 08:30 AM - 05:00 PM
Accessibility: Some Criteria Met (P, EB, IB, PA)

**Sparta Medical Office**
215 S Burns Ave
Sparta, IL 62286
Phone:(618) 443-4889
**NPI:1750497194**
Website: www.spartacommunityhospital.com
Cultural Training Completed: No

## IL

### Randolph

Rural Health Center (RHC)

**Sparta Medical Office**
Hours: [Mon, Tue, Wed, Thu, Fri] 08:00 AM - 05:00 PM
Other Language(s):English
Accessibility: Some Criteria Met (P, EB, IB, PA)

Single Specialty Group

**Sparta Community Hospital**
818 E Broadway St
Sparta, IL 62286
Phone:(314) 653-5007
**NPI:1548216476**
Website: www.spartacommunityhospital.com
Cultural Training Completed: No
Hours: [Mon, Tue, Wed, Thu, Fri] 08:00 AM - 05:00 PM
Accessibility: Details Pending (P, EB, IB, PA)

### Steeleville

Federally Qualified Health Center (FQHC)

**Southern Illinois Dermatology**
101 E Broadway
Steeleville, IL 62288
Phone:(618) 965-5300
**NPI:1942510508**
Website: https://www.sihf.org

## IL

### Randolph

Federally Qualified Health Center (FQHC)

**Southern Illinois Dermatology**
Cultural Training Completed: No
Hours: [Mon, Tue, Wed, Thu, Fri] 08:00 AM - 05:00 PM
Accessibility: Details Pending (P, EB, IB, PA)

Multi-Specialty Group

**Steeleville Clinic**
9 Westwood Dr
Steeleville, IL 62288
Phone:(618) 965-3466
**NPI:1114984226**
Cultural Training Completed: No
Hours: [Mon, Tue, Wed, Thu, Fri] 08:00 AM - 05:00 PM
Accessibility: Details Pending (P, EB, IB, PA)

Rural Health Center (RHC)

**Memorial Hospital**
602 W Shawneetown Trl
Steeleville, IL 62288
Phone:(618) 965-3382
**NPI:1225429566**
Website: https://www.mhchester.com/
Cultural Training Completed: No

## IL

### Randolph

Rural Health Center (RHC)

**Memorial Hospital**
Hours: [Mon, Tue, Wed, Thu, Fri] 08:00 AM - 05:00 PM
Other Language(s):English
Accessibility: Some Criteria Met (P, EB, IB, PA)

**Steeleville Clinic (RHC)**
9 Westwood Dr
Steeleville, IL 62288
Phone:(618) 965-3466
**NPI:1669588000**
Website: www.spartacommunityhospital.com
Cultural Training Completed: No
Hours: [Mon, Tue, Wed, Thu, Fri] 08:30 AM - 05:00 PM
Accessibility: Details Pending (P, EB, IB, PA)

### Richland

### Olney

Clinic/Center

**Market Street Medical LLC**
117 E Market St
Olney, IL 62450
Phone:(618) 392-1301
**NPI:1831596733**
Cultural Training Completed: No

## IL

### Richland

Clinic/Center

**Market Street Medical LLC**
Hours: [Mon, Tue, Wed, Thu, Fri] 08:00 AM - 05:00 PM
Accessibility: Details Pending (P, EB, IB, PA)

Clinic/Center: Mental Health (Including Community Mental Health Center)

**Coles County Mental Health Association, Inc DBA LifeLinks Mental Health**
801 S West St
Ste 121
Olney, IL 62450
Phone:(217) 238-5700
**NPI:1609385269**
Website: https://www.sihf.org/
Cultural Training Completed: No
Hours: [Mon, Tue, Wed, Thu] 09:00 AM - 05:00 PM, Fri 09:00 AM - 04:00 PM
Accessibility: Details Pending (P, EB, IB, PA)

**Lifelinks Olney SIHF Office**
1200 N East St
Olney, IL 62450
Phone:(217) 238-5700
**NPI:1609385269**
Website: https://www.sihf.org/

## IL

### Richland

**Clinic/Center: Mental Health (Including Community Mental Health Center)**

**Lifelinks Olney SIHF Office**
Cultural Training Completed: No
Hours: [Mon, Tue, Wed, Thu, Fri] 08:00 AM - 05:00 PM
Other Language(s):English
Accessibility: Details Pending (P, EB, IB, PA)

**One Hope United**
218 E Main St
Olney, IL 62450
Phone:(618) 395-8656
**NPI:1467782037**
Website: https://onehopeunited.org/
Cultural Training Completed: No
Hours: [Mon, Tue, Wed, Thu, Fri] 08:00 AM - 05:00 PM
Accessibility: Details Pending (P, EB, IB, PA)

**Clinic/Center: Rehabilitation, Substance Use Disorder**

**Jasper County Health Department**
117 N Boone St
Olney, IL 62450
Phone:(618) 783-4154
**NPI:1780151167**

## IL

### Richland

**Clinic/Center: Rehabilitation, Substance Use Disorder**

**Jasper County Health Department**
Website: https://www.wicprograms.org
Cultural Training Completed: No
Hours: [Mon, Tue, Wed, Thu, Fri] 08:00 AM - 04:00 PM
Accessibility: Details Pending (P, EB, IB, PA)

**Jasper County Health Department**
405 S Whittle Ave
Olney, IL 62450
Phone:(618) 392-3226
**NPI:1780151167**
Website: https://www.wicprograms.org
Cultural Training Completed: No
Hours: [Mon, Tue, Wed, Thu, Fri] 08:00 AM - 04:30 PM
Other Language(s):English
Accessibility: Details Pending (P, EB, IB, PA)

**Federally Qualified Health Center (FQHC)**

**SIHF Healthcare Olney**
1120 N East St
Olney, IL 62450
Phone:(618) 395-5222

## IL

### Richland

**Federally Qualified Health Center (FQHC)**

**SIHF Healthcare Olney**
**NPI:1942510508**
Website: https://www.sihf.org
Cultural Training Completed: No
Hours: [Mon, Tue, Wed, Thu, Fri] 08:00 AM - 05:00 PM
Accessibility: Details Pending (P, EB, IB, PA)

**SIHF Weber Medical Clinic**
1120 N East St
Olney, IL 62450
Phone:(618) 395-5222
**NPI:1679844468**
Website: http://www.sihf.org/
Cultural Training Completed: No
Hours: [Mon, Tue, Wed, Thu, Fri] 08:00 AM - 05:00 PM
Accessibility: Some Criteria Met (I P, I EB, I IB, I PA)

**Rural Health Center (RHC)**

**Carle Primary Care**
363 N West St
Olney, IL 62450
Phone:(618) 392-9400
**NPI:1326566290**
Cultural Training Completed: No

## IL

### Richland

**Rural Health Center (RHC)**

**Carle Primary Care**
Hours: [Mon, Tue, Wed, Thu, Fri] 08:00 AM - 05:00 PM
Accessibility: Some Criteria Met (I P, I EB, I IB, I PA)

**Carle Primary Care**
363 N West St
Olney, IL 62450
Phone:(618) 392-9400
**NPI:1326566290**
Cultural Training Completed: No
Hours: [Mon, Tue, Wed, Thu, Fri] 08:00 AM - 05:00 PM
Accessibility: Some Criteria Met (I P, I EB, I IB, I PA)

**Carle RMH Primary Care**
605 E Main St
Olney, IL 62450
Phone:(618) 392-9400
**NPI:1053792689**
Website: https://www.sihf.org
Cultural Training Completed: No
Hours: [Mon, Tue, Wed, Thu, Fri] 08:00 AM - 05:00 PM
Accessibility: Details Pending (P, EB, IB, PA)

**Carle RMH Primary Care**
605 E Main St
Olney, IL 62450

## IL

### Richland

Rural Health Center (RHC)

**Carle RMH Primary Care**
Phone:(618) 392-9400
**NPI:1326566290**
Website: http://www.carle.org
Cultural Training Completed: No
Hours: [Mon, Tue, Wed, Thu, Fri] 08:00 AM - 05:00 PM
Accessibility: Details Pending (P, EB, IB, PA)

**Olney Medical Clinic**
504 Micah Dr
Olney, IL 62450
Phone:(618) 388-3128
**NPI:1578012084**
Website: https://www.wabashgeneral.com
Cultural Training Completed: No
Hours: [Mon, Tue, Wed, Thu, Fri] 08:00 AM - 05:00 PM
Accessibility: Some Criteria Met (P, EB, IB, PA)

**RMH Family Practice**
1200 N East St
Olney, IL 62450
Phone:(618) 395-5222
**NPI:1053792689**
Website: https://www.sihf.org
Cultural Training Completed: No

## IL

### Richland

Rural Health Center (RHC)

**RMH Family Practice**
Hours: [Mon, Tue, Wed, Fri, Sat, Sun] 12:00 AM - 11:59 PM, Thu 08:00 AM - 12:00 PM
Accessibility: Details Pending (P, EB, IB, PA)

**RMH Family Practice**
1200 N East St
Olney, IL 62450
Phone:(618) 395-5222
**NPI:1922475037**
Cultural Training Completed: No
Hours: [Mon, Tue, Wed, Thu, Fri] 08:00 AM - 05:00 PM
Other Language(s):English
Accessibility: Details Pending (P, EB, IB, PA)

**RMH West Salem RHC**
605 E Main St
Olney, IL 62450
Phone:(618) 456-3727
**NPI:1922475037**
Cultural Training Completed: No
Hours: [Mon, Tue, Wed, Thu, Fri] 08:00 AM - 05:00 PM
Other Language(s):English
Accessibility: Details Pending (P, EB, IB, PA)

## IL

### Richland

Rural Health Center (RHC)

**RMH West Salem RHC**
800 E Locust St
Olney, IL 62450
Phone:(618) 392-1786
**NPI:1922475037**
Cultural Training Completed: No
Hours: [Mon, Tue, Wed, Thu, Fri] 08:00 AM - 05:00 PM
Other Language(s):English
Accessibility: Some Criteria Met (P, EB, IB, PA)

**Richland Memorial Hospital**
800 E Locust St
Olney, IL 62450
Phone:(618) 395-7340
**NPI:1053792689**
Website: https://www.sihf.org
Cultural Training Completed: No
Hours: [Mon, Tue, Wed, Thu, Fri] 08:00 AM - 05:00 PM
Other Language(s):English
Accessibility: Some Criteria Met (P, EB, IB, PA)

**Richland Memorial Hospital**
800 E Locust St
Olney, IL 62450
Phone:(618) 395-7340
**NPI:1326566290**

## IL

### Richland

Rural Health Center (RHC)

**Richland Memorial Hospital**
Website: http://www.carle.org
Cultural Training Completed: No
Hours: [Mon, Tue, Wed, Thu, Fri] 08:00 AM - 05:00 PM
Accessibility: Details Pending (P, EB, IB, PA)

**Richland Memorial Hospital, Inc**
363 N West St
Olney, IL 62450
Phone:(618) 392-9400
**NPI:1053792689**
Website: https://www.sihf.org
Cultural Training Completed: No
Hours: [Mon, Tue, Wed, Thu, Fri] 08:00 AM - 05:00 PM
Accessibility: Some Criteria Met (P, EB, IB, PA)

**Richland Memorial Hospital, Inc**
363 N West St
Olney, IL 62450
Phone:(618) 392-9400
**NPI:1326566290**
Website: http://www.carle.org
Cultural Training Completed: No

## IL

### Richland

Rural Health Center (RHC)

**Richland Memorial Hospital, Inc**
Hours: [Mon, Tue, Wed, Thu, Fri] 08:00 AM - 05:00 PM
Other Language(s):English
Accessibility: Some Criteria Met (P, EB, IB, PA)

### Saint Clair

### Alorton

Federally Qualified Health Center (FQHC)

**SIHF Healthcare - Vivian's Village**
432 Vivian Way
Alorton, IL 62207
Phone:(618) 646-2517
**NPI:1487543591**
Cultural Training Completed: No
Hours: [Mon, Tue, Wed, Thu, Fri] 08:00 AM - 05:00 PM
Accessibility: Some Criteria Met (P, EB, IB, PA)

### Belleville

Clinic/Center

**Advanced Heart Care**
4600 Memorial Dr
Ste W3
Belleville, IL 62226
Phone:(618) 222-8900
**NPI:1356590178**

## IL

### Saint Clair

Clinic/Center

**Advanced Heart Care**
Website: https://www.advancedheartcaregroup.com
Cultural Training Completed: No
Hours: [Mon, Tue, Wed, Thu, Fri] 08:00 AM - 05:00 PM
Other Language(s):English
Accessibility: Details Pending (P, EB, IB, PA)

**Advanced Heart Care LLC**
4600 Memorial Dr
Belleville, IL 62226
Phone:(618) 222-8900
**NPI:1356590178**
Website: https://www.advancedheartcaregroup.com
Cultural Training Completed: No
Hours: [Mon, Tue, Wed, Thu, Fri] 08:00 AM - 05:00 PM
Accessibility: Details Pending (P, EB, IB, PA)

**Washington University Physicians in Illinois, Inc**
4500 Memorial Dr
Belleville, IL 62226
Phone:(618) 233-7750
**NPI:1265029508**
Cultural Training Completed: No

## IL

### Saint Clair

Clinic/Center

**Washington University Physicians in Illinois, Inc**
Hours: [Mon, Tue, Wed, Thu, Fri] 09:00 AM - 05:00 PM
Accessibility: Some Criteria Met (P, EB, IB, PA)

**Washington University Physicians in Illinois, Inc**
4600 Memorial Dr
Ste 100
Belleville, IL 62226
Phone:(314) 362-7260
**NPI:1265029508**
Cultural Training Completed: No
Hours: [Mon, Tue, Wed, Thu, Fri] 08:00 AM - 05:00 PM
Accessibility: Details Pending (P, EB, IB, PA)

**Washington University in Illinois**
4700 Memorial Dr
Ste 180
Belleville, IL 62226
Phone:(618) 257-5902
**NPI:1265029508**
Cultural Training Completed: No
Hours: [Mon, Tue, Wed, Thu, Fri] 08:00 AM - 05:00 PM
Accessibility: Details Pending (P, EB, IB, PA)

## IL

### Saint Clair

Clinic/Center

**Washington University in Illinois**
4600 Memorial Dr
Belleville, IL 62226
Phone:(314) 273-0500
**NPI:1265029508**
Cultural Training Completed: No
Hours: [Mon, Tue, Wed, Thu, Fri] 09:00 AM - 05:00 PM
Accessibility: Details Pending (P, EB, IB, PA)

Clinic/Center: Adolescent and Children Mental Health

**Amygdala Co**
110 N High St
Ste 3
Belleville, IL 62220
Phone:(314) 518-7967
**NPI:1841944980**
Cultural Training Completed: No
Hours: [Mon, Tue, Wed, Thu, Fri] 07:00 AM - 08:00 PM, [Sat, Sun] 09:00 AM - 03:00 PM
Accessibility: Details Pending (P, EB, IB, PA)

**Amygdala Co**
120 Hillwood Dr
Belleville, IL 62223
Phone:(314) 518-7967
**NPI:1841944980**
Cultural Training Completed: No

## IL

### Saint Clair

**Clinic/Center: Adolescent and Children Mental Health**

**Amygdala Co**
Hours: [Mon, Tue, Wed, Thu, Fri] 08:00 AM - 05:00 PM
Accessibility: Details Pending (P, EB, IB, PA)

**Marshmallow's Hope**
2810 Frank Scott Pkwy W
Ste 812
Belleville, IL 62223
Phone:(888) 277-4028
**NPI:1033001953**
Cultural Training Completed: No
Hours: [Mon, Tue, Wed, Thu] 08:00 AM - 08:00 PM, Fri 09:00 AM - 04:00 PM
Accessibility: Some Criteria Met (P, EB, IB, PA)

**Clinic/Center: Adult Day Care**

**Golden Years**
7 N 44th St
Belleville, IL 62226
Phone:(618) 235-0126
Website: https://www.goldenyearsadultsupport.com
Cultural Training Completed: No
Hours: [Mon, Tue, Wed, Thu, Fri] 08:00 AM - 05:00 PM
Other Language(s):English

## IL

### Saint Clair

**Clinic/Center: Adult Day Care**

**Golden Years**
Accessibility: Details Pending (P, EB, IB, PA)

**Clinic/Center: Adult Mental Health**

**VISIONS, LLC**
5801 Mount Pleasant Ln
Belleville, IL 62223
Phone:(618) 489-5102
**NPI:1922792076**
Cultural Training Completed: No
Hours: [Mon, Tue, Wed, Thu, Fri] 08:00 AM - 05:00 PM
Accessibility: Details Pending (P, EB, IB, PA)

**Clinic/Center: Ambulatory Surgical**

**Eye Surgery Center, Ltd**
3990 N Illinois St
Belleville, IL 62226
Phone:(618) 277-1130
**NPI:1902849227**
Cultural Training Completed: No
Hours: [Mon, Tue, Wed, Thu, Fri] 08:00 AM - 05:00 PM
Accessibility: Details Pending (P, EB, IB, PA)

## IL

### Saint Clair

**Clinic/Center: Developmental Disabilities**

**Amygdala Co**
110 N High St
Ste 3
Belleville, IL 62220
Phone:(314) 518-7967
**NPI:1841944980**
Cultural Training Completed: Yes
Hours: [Mon, Tue, Wed, Thu, Fri] 07:00 AM - 08:00 PM, [Sat, Sun] 09:00 AM - 03:00 PM
Accessibility: Details Pending (P, EB, IB, PA)

**Amygdala Co**
120 Hillwood Dr
Belleville, IL 62223
Phone:(314) 518-7967
**NPI:1841944980**
Cultural Training Completed: Yes
Hours: [Mon, Tue, Wed, Thu, Fri] 08:00 AM - 05:00 PM
Accessibility: Details Pending (P, EB, IB, PA)

**Clinic/Center: Medical Specialty**

**BJC Medical Group Family Medicine at Belleville**
4700 Memorial Dr
Belleville, IL 62226
Phone:(618) 767-7700
**NPI:1679503668**
Website: www.bjc.org

## IL

### Saint Clair

**Clinic/Center: Medical Specialty**

**BJC Medical Group Family Medicine at Belleville**
Cultural Training Completed: No
Hours: [Mon, Tue, Wed, Thu, Fri, Sat] 08:00 AM - 05:00 PM
Accessibility: Details Pending (P, EB, IB, PA)

**BJC Medical Group Orthopedics and Sports Medicine at Belleville**
4700 Memorial Dr
Ste 340
Belleville, IL 62226
Phone:(618) 234-9884
**NPI:1679503668**
Website: www.bjc.org
Cultural Training Completed: No
Hours: [Mon, Tue, Wed, Thu, Fri] 08:00 AM - 05:00 PM
Accessibility: Details Pending (P, EB, IB, PA)

**BJC Medical Group Vascular and Vein at Belleville**
4600 Memorial Dr
Ste 120
Belleville, IL 62226
Phone:(618) 222-1020
**NPI:1679503668**
Website: www.bjc.org
Cultural Training Completed: No

## IL

### Saint Clair

Clinic/Center: Medical Specialty

**BJC Medical Group Vascular and Vein at Belleville**
Hours: [Mon, Tue, Wed, Thu, Fri] 08:00 AM - 05:00 PM
Accessibility: Details Pending (P, EB, IB, PA)

**BJCMG Family Medicine**
4600 Memorial Dr
Ste 160
Belleville, IL 62226
Phone:(618) 257-4100
**NPI:1679503668**
Website: www.bjc.org
Cultural Training Completed: No
Hours: [Mon, Tue, Wed, Thu, Fri] 08:00 AM - 05:00 PM
Accessibility: Details Pending (P, EB, IB, PA)

**BJCMG Ortho & Sports Medicine**
4700 Memorial Dr
Ste 300
Belleville, IL 62226
Phone:(618) 235-9884
**NPI:1679503668**
Website: www.bjc.org
Cultural Training Completed: No
Hours: [Mon, Tue, Wed, Thu, Fri] 08:00 AM - 05:00 PM

## IL

### Saint Clair

Clinic/Center: Medical Specialty

**BJCMG Ortho & Sports Medicine**
Accessibility: Details Pending (P, EB, IB, PA)

**MHB Neuro Hospitalists**
4500 Memorial Dr
Belleville, IL 62226
Phone:(618) 257-6220
**NPI:1679503668**
Website: www.bjc.org
Cultural Training Completed: No
Hours: [Mon, Tue, Wed, Thu, Fri] 08:00 AM - 05:00 PM
Accessibility: Details Pending (P, EB, IB, PA)

**Swansea Respiratory Clinic**
4000 N Illinois Ln
Belleville, IL 62226
Phone:(618) 257-6380
**NPI:1679503668**
Website: www.bjc.org
Cultural Training Completed: No
Hours: [Mon, Tue, Wed, Thu, Fri, Sat] 08:00 AM - 05:00 PM, Sun 12:00 AM - 12:00 PM
Accessibility: Details Pending (P, EB, IB, PA)

## IL

### Saint Clair

Clinic/Center: Mental Health (Including Community Mental Health Center)

**Cairitas Family Soltions- Belleville Regional Office**
900 Royal Heights Rd
Belleville, IL 62226
Phone:(618) 394-5900
**NPI:1154399780**
Website: https://caritasfamilysolutions.org
Cultural Training Completed: No
Hours: [Mon, Tue, Thu] 08:00 AM - 07:00 PM, [Wed, Fri] 08:00 AM - 04:30 PM
Accessibility: Details Pending (P, EB, IB, PA)

**Caritas Family Solutions**
8601 W Main St
Belleville, IL 62223
Phone:(618) 213-8700
**NPI:1154399780**
Website: https://caritasfamilysolutions.org
Cultural Training Completed: No
Hours: [Mon, Tue, Wed, Thu, Fri] 08:00 AM - 05:00 PM
Accessibility: Details Pending (P, EB, IB, PA)

## IL

### Saint Clair

Clinic/Center: Mental Health (Including Community Mental Health Center)

**Caritas Family Solutions- Headquarters**
8601 W Main St
Ste 201
Belleville, IL 62223
Phone:(618) 213-8700
**NPI:1154399780**
Website: https://caritasfamilysolutions.org
Cultural Training Completed: No
Hours: [Mon, Tue, Wed, Thu, Fri] 08:00 AM - 07:00 PM
Accessibility: Some Criteria Met (I P, I EB, I IB, I PA)

**Chestnut Health Systems Inc**
12 N 64th St
Belleville, IL 62223
Phone:(618) 877-4420
**NPI:1053623637**
Website: https://www.lakecountyil.gov
Cultural Training Completed: No
Hours: [Mon, Tue, Wed, Thu, Fri] 08:00 AM - 05:00 PM
Other Language(s):English
Accessibility: Details Pending (P, EB, IB, PA)

## IL

### Saint Clair

Clinic/Center: Mental Health (Including Community Mental Health Center)

**Chestnut Health Systems Inc**
12 N 64th St
Belleville, IL 62223
Phone:(618) 877-4420
**NPI:1639231731**
Website: http://www.chestnut.org/
Cultural Training Completed: No
Hours: [Mon, Tue, Wed, Thu, Fri] 08:00 AM - 05:00 PM
Accessibility: Details Pending (P, EB, IB, PA)

**Chestnut Health Systems Inc**
12 N 64th St
Belleville, IL 62223
Phone:(888) 924-3786
**NPI:1194227827**
Website: https://www.chestnut.org
Cultural Training Completed: No
Hours: [Mon, Tue, Wed, Thu, Fri] 08:00 AM - 05:00 PM
Other Language(s):English
Accessibility: Details Pending (P, EB, IB, PA)

## IL

### Saint Clair

Clinic/Center: Mental Health (Including Community Mental Health Center)

**Chestnut Health Systems, Inc**
12 N 64th St
Belleville, IL 62223
Phone:(618) 512-1919
**NPI:1619921665**
Website: https://www.chestnut.org
Cultural Training Completed: Yes
Hours: [Mon, Tue, Wed, Thu, Fri] 08:00 AM - 05:00 PM
Other Language(s):English
Accessibility: Details Pending (P, EB, IB, PA)

**Ewing Blue Counseling, PLLC**
4509 N Illinois St
Ste 2
Belleville, IL 62226
Phone:(618) 702-9147
**NPI:1245996198**
Cultural Training Completed: Yes
Hours: [Mon, Tue, Wed, Thu] 08:00 AM - 05:00 PM
Accessibility: Details Pending (P, EB, IB, PA)

**Hoyleton Youth and Family Services-Hagar TLP**
6017 W A St

## IL

### Saint Clair

Clinic/Center: Mental Health (Including Community Mental Health Center)

**Hoyleton Youth and Family Services-Hagar TLP**
Belleville, IL 62223
Phone:(618) 688-4727
**NPI:1083073977**
Website: https://hoyleton.org/
Cultural Training Completed: No
Hours: [Mon, Tue, Wed, Thu, Fri] 08:00 AM - 04:00 PM
Other Language(s):Spanish
Accessibility: Details Pending (P, EB, IB, PA)

**Hoyleton Youth and Family Services-Hagar TLP**
6015 W A St
Belleville, IL 62223
Phone:(618) 688-4727
**NPI:1083073977**
Website: https://hoyleton.org/
Cultural Training Completed: No
Hours: [Mon, Tue, Wed, Thu, Fri] 08:00 AM - 04:00 PM
Other Language(s):Spanish
Accessibility: Details Pending (P, EB, IB, PA)

## IL

### Saint Clair

Clinic/Center: Mental Health (Including Community Mental Health Center)

**Hoyleton Youth and Family Services-Hagar TLP**
6016 W A St
Belleville, IL 62223
Phone:(618) 688-4727
**NPI:1083073977**
Website: https://hoyleton.org/
Cultural Training Completed: No
Hours: [Mon, Tue, Wed, Thu, Fri] 08:00 AM - 04:00 PM
Other Language(s):Spanish
Accessibility: Details Pending (P, EB, IB, PA)

**Hoyleton Youth and Family Services-Lehr Haus**
300 N Church St
Belleville, IL 62220
Phone:(618) 688-4727
**NPI:1083073977**
Website: https://hoyleton.org/
Cultural Training Completed: No
Hours: [Mon, Tue, Wed, Thu, Fri] 08:00 AM - 04:00 PM
Other Language(s):Spanish
Accessibility: Some Criteria Met (I P, I EB, I IB, I PA)

## IL

### Saint Clair

Clinic/Center: Mental Health (Including Community Mental Health Center)

**Hoyleton Youth and Family Services-Therepeutic FC**
2 Vandor Ct
Belleville, IL 62226
Phone:(618) 688-4727
**NPI:1083073977**
Website: https://hoyleton.org/
Cultural Training Completed: No
Hours: [Mon, Tue, Wed, Thu, Fri] 08:00 AM - 04:00 PM
Other Language(s):Spanish
Accessibility: Some Criteria Met (P, EB, IB, PA)

Clinic/Center: Primary Care

**Crystal Clear Mobile Providers**
100 N Jackson St
Ste B
Belleville, IL 62220
Phone:(618) 416-7738
**NPI:1619409075**
Cultural Training Completed: No
Hours: [Mon, Tue, Wed, Thu] 07:00 AM - 04:00 PM, Fri 08:00 AM - 12:00 PM
Other Language(s):English

## IL

### Saint Clair

Clinic/Center: Primary Care

**Crystal Clear Mobile Providers**
Accessibility: Details Pending (P, EB, IB, PA)

Clinic/Center: Rehabilitation

**RehabCare Group East Inc**
15 Bronze Pointe N
Ste B
Belleville, IL 62226
Phone:(309) 689-5862
**NPI:1437323367**
Website: https://www.petersenhealthcare.net
Cultural Training Completed: No
Hours: [Mon, Tue, Wed, Thu, Fri] 08:00 AM - 05:00 PM
Accessibility: Details Pending (P, EB, IB, PA)

**RehabCare Group East Inc**
101 S Belt W
Belleville, IL 62220
Phone:(618) 277-7700
**NPI:1437323367**
Website: https://www.petersenhealthcare.net
Cultural Training Completed: No
Hours: [Mon, Tue, Wed, Thu, Fri] 08:00 AM - 05:00 PM

## IL

### Saint Clair

Clinic/Center: Rehabilitation

**RehabCare Group East Inc**
Accessibility: Details Pending (P, EB, IB, PA)

**RehabCare Group East Inc**
726 Community Dr
Belleville, IL 62223
Phone:(618) 394-6400
**NPI:1437323367**
Website: https://www.petersenhealthcare.net
Cultural Training Completed: No
Hours: [Mon, Tue, Wed, Thu, Fri] 08:00 AM - 05:00 PM
Accessibility: Details Pending (P, EB, IB, PA)

**RehabCare Group East Inc**
1405 N 2nd St
Belleville, IL 62226
Phone:(618) 233-6625
**NPI:1437323367**
Website: https://www.petersenhealthcare.net
Cultural Training Completed: No
Hours: [Mon, Tue, Wed, Thu, Fri] 08:00 AM - 05:00 PM
Accessibility: Details Pending (P, EB, IB, PA)

## IL

### Saint Clair

Clinic/Center: Rehabilitation, Substance Use Disorder

**Chestnut Health Systems Inc**
12 N 64th St
Belleville, IL 62223
Phone:(618) 877-4420
**NPI:1508196494**
Website: http://www.crossinghealthcare.org/
Cultural Training Completed: No
Hours: [Mon, Tue, Wed, Thu, Fri] 08:00 AM - 05:00 PM
Accessibility: Details Pending (P, EB, IB, PA)

**Chestnut Health Systems Inc**
12 N 64th St
Belleville, IL 62223
Phone:(618) 397-0900
**NPI:1386605434**
Website: https://www.chestnut.org/
Cultural Training Completed: No
Hours: [Mon, Tue, Wed, Thu, Fri] 08:00 AM - 05:00 PM
Accessibility: Details Pending (P, EB, IB, PA)

**Chestnut Health Systems, Inc**
12 N 64th St
Belleville, IL 62223
Phone:(618) 512-1919

## IL

### Saint Clair

Clinic/Center: Rehabilitation, Substance Use Disorder

**Chestnut Health Systems, Inc**
**NPI:1366431686**
Website: http://www.chestnut.org
Cultural Training Completed: Yes
Hours: [Mon, Tue, Wed, Thu, Fri] 08:00 AM - 05:00 PM
Accessibility: Details Pending (P, EB, IB, PA)

**Chestnut Health Systems, Inc**
12 N 64th St
Belleville, IL 62223
Phone:(618) 512-1919
**NPI:1356596563**
Website: https://www.chestnut.org
Cultural Training Completed: No
Hours: [Mon, Tue, Wed, Thu, Fri] 08:00 AM - 05:00 PM
Accessibility: Details Pending (P, EB, IB, PA)

**Gateway Foundation, Inc. - Swansea**
1 Bronze Pointe N # 1
Belleville, IL 62226
Phone:(618) 234-9002
**NPI:1053758193**

## IL

### Saint Clair

Clinic/Center: Rehabilitation, Substance Use Disorder

**Gateway Foundation, Inc. - Swansea**
Website: https://www.gatewayfoundation.org/
Cultural Training Completed: No
Hours: [Mon, Tue, Wed, Thu, Fri] 08:00 AM - 05:00 PM
Other Language(s):English
Accessibility: Some Criteria Met (P, EB, IB, PA)

**Gateway Foundation-Swansea**
1 Bronze Pointe Blvd
Belleville, IL 62226
Phone:(618) 234-9002
**NPI:1053758193**
Website: https://www.gatewayfoundation.org/
Cultural Training Completed: No
Hours: [Mon, Tue, Wed, Thu] 08:00 AM - 04:00 PM, Fri 08:00 AM - 02:00 PM
Other Language(s):English
Accessibility: Details Pending (P, EB, IB, PA)

**TASC, Inc.**
218 W Main St
Belleville, IL 62220
Phone:(618) 277-0410

## IL

### Saint Clair

Clinic/Center: Rehabilitation, Substance Use Disorder

**TASC, Inc.**
**NPI:1114385507**
Cultural Training Completed: No
Hours: [Mon, Tue, Wed, Thu, Fri] 08:00 AM - 05:00 PM
Accessibility: Details Pending (P, EB, IB, PA)

Clinic/Center: Urgent Care

**Belleville Urgent Care Walk-In Clinic**
2801 W Main St
Belleville, IL 62226
Phone:(618) 416-2018
**NPI:1659861953**
Website: http://www.urgentcaregranitecity.com/
Cultural Training Completed: No
Hours: [Mon, Tue, Wed, Thu, Fri] 08:00 AM - 05:00 PM
Accessibility: Details Pending (P, EB, IB, PA)

**Belleville Urgent Care Walk-in Clinic**
2801 W Main St
Belleville, IL 62226
Phone:(618) 416-2018
**NPI:1225694946**
Website: https://www.ssmhealth.com

## IL

### Saint Clair

Clinic/Center: Urgent Care

**Belleville Urgent Care Walk-in Clinic**
Cultural Training Completed: No
Hours: [Mon, Tue, Wed, Thu, Fri, Sat, Sun] 08:30 AM - 09:00 PM
Other Language(s):English
Accessibility: Details Pending (P, EB, IB, PA)

Federally Qualified Health Center (FQHC)

**Chestnut Health Systems Inc**
12 N 64th St
Belleville, IL 62223
Phone:(618) 877-4420
**NPI:1538444906**
Website: https://www.chestnutfamilyhealth.org/
Cultural Training Completed: No
Hours: [Mon, Tue, Wed, Thu, Fri] 08:00 AM - 05:00 PM
Other Language(s):English
Accessibility: Details Pending (P, EB, IB, PA)

**Chestnut Health Systems Inc**
12 N 64th St
Belleville, IL 62223
Phone:(888) 924-3786
**NPI:1235453309**

## IL

### Saint Clair

Federally Qualified Health Center (FQHC)

**Chestnut Health Systems Inc**
Website: https://www.lakecountyil.gov
Cultural Training Completed: No
Hours: [Mon, Tue, Wed, Thu, Fri] 08:00 AM - 05:00 PM
Other Language(s):Hindi,Italian,German,Haitian,Russian,Tagalog,Mandarin,Arabic,Cantonese,Vietnamese,Polish,Spanish,Japanese,Korean,French,American Sign Language,Portuguese,English
Accessibility: Details Pending (P, EB, IB, PA)

**Chestnut Health Systems, Inc**
12 N 64th St
Belleville, IL 62223
Phone:(618) 512-1919
**NPI:1326417080**
Website: http://www.chestnut.org/
Cultural Training Completed: No
Hours: [Mon, Tue, Wed, Thu, Fri] 08:00 AM - 05:00 PM
Accessibility: Details Pending (P, EB, IB, PA)

## IL

### Saint Clair

Federally Qualified Health Center (FQHC)

**Chestnut Health Systems, Inc**
12 N 64th St
Belleville, IL 62223
Phone:(618) 397-0900
**NPI:1801508544**
Cultural Training Completed: No
Hours: [Mon, Tue, Wed, Thu, Fri] 08:00 AM - 05:00 PM
Accessibility: Details Pending (P, EB, IB, PA)

**City Medical Partners PA**
40 N 64th St
Belleville, IL 62223
Phone:(618) 397-8400
**NPI:1942510508**
Website: https://www.sihf.org
Cultural Training Completed: No
Hours: [Mon, Tue, Wed, Thu, Fri] 08:00 AM - 05:00 PM
Accessibility: Details Pending (P, EB, IB, PA)

**Illini Family Medicine**
2900 Frank Scott Pkwy W
Ste 980
Belleville, IL 62223
Phone:(618) 234-9200
**NPI:1255880647**
Website: https://www.sihf.org/

## IL

### Saint Clair

Federally Qualified Health Center (FQHC)

**Illini Family Medicine**
Cultural Training Completed: No
Hours: [Mon, Tue, Wed, Thu, Fri] 08:00 AM - 05:00 PM
Accessibility: Some Criteria Met (P, EB, IB, PA)

**Illini Family Medicine**
2900 Frank Scott Pkwy W
Ste 980
Belleville, IL 62223
Phone:(618) 234-9200
**NPI:1942510508**
Website: https://www.sihf.org
Cultural Training Completed: No
Hours: [Mon, Tue, Wed, Thu, Fri] 08:00 AM - 05:00 PM
Other Language(s):English
Accessibility: Details Pending (P, EB, IB, PA)

**M.S.A. Alliance, LLC.**
2900 Frank Scott Pkwy W
Belleville, IL 62223
Phone:(618) 234-9200
**NPI:1942510508**
Website: https://www.sihf.org
Cultural Training Completed: No

## IL

### Saint Clair

Federally Qualified Health Center (FQHC)

**M.S.A. Alliance, LLC.**
Hours: [Mon, Tue, Wed, Thu, Fri] 08:00 AM - 05:00 PM
Accessibility: Details Pending (P, EB, IB, PA)

**Metro East Dialysis**
4550 Memorial Dr
Belleville, IL 62226
Phone:(618) 239-9500
**NPI:1942510508**
Website: https://www.sihf.org
Cultural Training Completed: No
Hours: [Mon, Tue, Wed, Thu, Fri] 08:00 AM - 05:00 PM
Accessibility: Details Pending (P, EB, IB, PA)

**Prairie Psychiatry, DC**
301 West Lincoln Street
Suite 106
Belleville, IL 62220
Phone:(618) 235-1582
**NPI:1942510508**
Website: https://www.sihf.org
Cultural Training Completed: No
Hours: [Mon, Tue, Wed, Thu, Fri] 08:00 AM - 05:00 PM
Accessibility: Details Pending (P, EB, IB, PA)

## IL

### Saint Clair

Federally Qualified Health Center (FQHC)

**SIHF Belleville Pediatric Center**
2900 Frank Scott Pkwy W
Ste 950
Belleville, IL 62223
Phone:(618) 234-9200
**NPI:1174688501**
Website: https://www.sihf.org/
Cultural Training Completed: No
Hours: [Mon, Tue, Wed, Thu, Fri] 08:00 AM - 05:00 PM
Accessibility: Details Pending (P, EB, IB, PA)

**SIHF Childrens Medical Center**
2810 Frank Scott Pkwy W
Ste 828
Belleville, IL 62223
Phone:(618) 332-0694
**NPI:1699066985**
Website: https://www.sihf.org/
Cultural Training Completed: No
Hours: [Mon, Tue, Wed, Thu, Fri] 08:00 AM - 05:00 PM
Other Language(s):English
Accessibility: Details Pending (P, EB, IB, PA)

## IL

### Saint Clair

Federally Qualified Health Center (FQHC)

**SIHF Childrens Medical Center**
2810 Frank Scott Pkwy W
Ste 828
Belleville, IL 62223
Phone:(618) 332-0694
**NPI:1942510508**
Website: https://www.sihf.org
Cultural Training Completed: No
Hours: [Mon, Tue, Wed, Thu, Fri] 08:00 AM - 05:00 PM
Accessibility: Details Pending (P, EB, IB, PA)

**SIHF HEALTHCARE - WEST BELLEVILLE**
7210 W Main St
Belleville, IL 62223
Phone:(618) 394-0712
**NPI:1275561797**
Website: https://www.sihf.org
Cultural Training Completed: No
Hours: [Mon, Tue, Wed, Thu, Fri] 08:00 AM - 05:00 PM
Accessibility: Some Criteria Met (P, EB, IB, PA)

**SIHF Healthcare**
180 S 3rd St
Ste 200
Belleville, IL 62220
Phone:(618) 213-7943

## IL

### Saint Clair

Federally Qualified Health Center (FQHC)

**SIHF Healthcare**
**NPI:1982446076**
Cultural Training Completed: No
Hours: [Mon, Tue, Wed, Thu, Fri] 08:30 AM - 05:00 PM
Accessibility: Some Criteria Met (P, EB, IB, PA)

**SIHF Healthcare**
180 S 3rd St
Ste 104
Belleville, IL 62220
Phone:(618) 233-5480
**NPI:1174688501**
Website: https://www.sihf.org/
Cultural Training Completed: No
Hours: [Mon, Tue, Wed, Thu, Fri] 08:00 AM - 05:00 PM
Accessibility: Some Criteria Met (P, EB, IB, PA)

**SIHF Healthcare Multi-Specialty**
180 S 3rd St
Ste 300
Belleville, IL 62220
Phone:(618) 216-8127
**NPI:1255104923**
Cultural Training Completed: No
Hours: [Mon, Tue, Wed, Thu, Fri] 08:00 AM - 05:00 PM

## IL

### Saint Clair

Federally Qualified Health Center (FQHC)

**SIHF Healthcare Multi-Specialty**
Accessibility: Some Criteria Met (P, EB, IB, PA)

**SIHF Healthcare - Belleville Circle**
180 S 3rd St
Ste 100
Belleville, IL 62220
Phone:(618) 222-4701
**NPI:1356114029**
Cultural Training Completed: No
Hours: [Mon, Tue, Wed, Thu, Fri] 08:00 AM - 05:00 PM
Accessibility: Some Criteria Met (P, EB, IB, PA)

**SIHF Healthcare - Belleville Circle**
180 S 3rd St
Ste 100
Belleville, IL 62220
Phone:(618) 222-4701
**NPI:1174688501**
Website: https://www.sihf.org/
Cultural Training Completed: No
Hours: [Mon, Tue, Wed, Thu, Fri] 09:00 AM - 05:00 PM
Accessibility: Details Pending (P, EB, IB, PA)

**SIHF Healthcare - Belleville Circle II**
311 W Lincoln St

## IL

### Saint Clair

Federally Qualified Health Center (FQHC)

**SIHF Healthcare - Belleville Circle II**
Ste 200
Belleville, IL 62220
Phone:(618) 233-6044
**NPI:1982446076**
Cultural Training Completed: No
Hours: [Mon, Tue, Wed, Thu, Fri] 08:00 AM - 05:00 PM
Accessibility: Some Criteria Met (P, EB, IB, PA)

**SIHF Healthcare - Belleville Circle II**
180 S 3rd St
Belleville, IL 62220
Phone:(618) 213-7943
**NPI:1982446076**
Cultural Training Completed: No
Hours: [Mon, Tue, Wed, Thu, Fri] 08:00 AM - 05:00 PM
Accessibility: Details Pending (P, EB, IB, PA)

**SIHF Healthcare - Belleville Circle II**
311 W Lincoln St
Ste 100
Belleville, IL 62220
Phone:(618) 213-7903
**NPI:1982446076**
Cultural Training Completed: No
Hours: [Mon, Tue, Wed, Thu, Fri] 08:00 AM - 04:00 PM

## IL

### Saint Clair

Federally Qualified Health Center (FQHC)

**SIHF Healthcare - Belleville Circle II**
Accessibility: Some Criteria Met (P, EB, IB, PA)

**SIHF Healthcare - Belleville Circle II**
311 W Lincoln St
Ste 300
Belleville, IL 62220
Phone:(618) 213-7903
**NPI:1982446076**
Cultural Training Completed: No
Hours: [Mon, Tue, Wed, Thu, Fri] 08:00 AM - 04:00 PM
Accessibility: Details Pending (P, EB, IB, PA)

**SIHF Healthcare - Belleville Circle II**
311 W Lincoln St
Ste 200
Belleville, IL 62220
Phone:(618) 213-7921
**NPI:1174688501**
Website: https://www.sihf.org/
Cultural Training Completed: No
Hours: [Mon, Tue, Wed, Thu, Fri] 08:00 AM - 05:00 PM
Accessibility: Some Criteria Met (P, EB, IB, PA)

**SIHF Healthcare - Belleville Circle II**
311 W Lincoln St

## IL

### Saint Clair

Federally Qualified Health Center (FQHC)

**SIHF Healthcare - Belleville Circle II**
Ste 100
Belleville, IL 62220
Phone:(618) 213-7903
**NPI:1174688501**
Website: https://www.sihf.org/
Cultural Training Completed: No
Hours: [Mon, Tue, Wed, Thu, Fri] 08:00 AM - 05:00 PM
Accessibility: Some Criteria Met (P, EB, IB, PA)

**SIHF Healthcare - Belleville Family**
180 S 3rd St
Ste 104
Belleville, IL 62220
Phone:(618) 222-4701
**NPI:1780609578**
Website: https://www.sihf.org
Cultural Training Completed: No
Hours: [Mon, Tue, Wed, Thu, Fri] 08:00 AM - 05:00 PM
Other Language(s):English
Accessibility: Some Criteria Met (P, EB, IB, PA)

**SIHF Healthcare - Belleville Ped**
2900 Frank Scott Pkwy W
Ste 950

## IL

### Saint Clair

Federally Qualified Health Center (FQHC)

**SIHF Healthcare - Belleville Ped**
Belleville, IL 62223
Phone:(618) 233-3205
**NPI:1376588871**
Website: https://www.sihf.org/
Cultural Training Completed: No
Hours: [Mon, Tue, Wed, Thu, Fri] 08:00 AM - 05:00 PM
Other Language(s):English
Accessibility: Some Criteria Met (P, EB, IB, PA)

**SIHF Healthcare - Childcare Physicians**
4969 Benchmark Centre Dr
Ste 100
Belleville, IL 62226
Phone:(618) 235-2311
**NPI:1174688501**
Website: https://www.sihf.org/
Cultural Training Completed: No
Hours: [Mon, Wed, Thu] 08:45 AM - 05:00 PM, [Tue, Fri] 08:00 AM - 05:00 PM
Accessibility: Details Pending (P, EB, IB, PA)

**SIHF Healthcare - InstaCare Belleville**
180 S 3rd St
Ste 180

## IL

### Saint Clair

Federally Qualified Health Center (FQHC)

**SIHF Healthcare - InstaCare Belleville**
Belleville, IL 62220
Phone:(618) 213-7990
**NPI:1689521510**
Cultural Training Completed: No
Hours: [Mon, Tue, Wed, Thu, Fri] 08:00 AM - 05:00 PM
Accessibility: Details Pending (P, EB, IB, PA)

**SIHF Healthcare - InstaCare Belleville**
180 S 3rd St
Ste 130
Belleville, IL 62220
Phone:(618) 213-7990
**NPI:1689521510**
Cultural Training Completed: No
Hours: [Mon, Tue, Wed, Thu, Fri] 08:00 AM - 05:00 PM
Accessibility: Details Pending (P, EB, IB, PA)

**Saint Elizabeth's Hospital**
211 S 3rd St
Belleville, IL 62220
Phone:(618) 234-2120
**NPI:1942510508**
Website: https://www.sihf.org
Cultural Training Completed: No

## IL

### Saint Clair

Federally Qualified Health Center (FQHC)

**Saint Elizabeth's Hospital**
Hours: [Mon, Tue, Wed, Thu, Fri] 08:00 AM - 05:00 PM
Accessibility: Details Pending (P, EB, IB, PA)

**Southern Illinois Healthcare Foundation, Inc West Belleville Health Center**
7210 W Main St
Ste 204
Belleville, IL 62223
Phone:(618) 243-0105
**NPI:1275561797**
Website: https://www.sihf.org
Cultural Training Completed: No
Hours: [Mon, Tue, Wed, Thu, Fri] 08:00 AM - 05:00 PM
Other Language(s):English
Accessibility: Details Pending (P, EB, IB, PA)

**Southern Illinois Healthcare Foundation, Inc.**
7210 W Main St
Belleville, IL 62223
Phone:(618) 398-8840
**NPI:1942510508**
Website: https://www.sihf.org

## IL

### Saint Clair

Federally Qualified Health Center (FQHC)

**Southern Illinois Healthcare Foundation, Inc.**
Cultural Training Completed: No
Hours: [Mon, Tue, Wed, Thu, Fri] 08:00 AM - 05:00 PM
Accessibility: Details Pending (P, EB, IB, PA)

**Southern Illinois Healthcare Foundation, Inc.**
180 S 3rd St
Ste 300
Belleville, IL 62220
Phone:(618) 222-4763
**NPI:1174688501**
Website: https://www.sihf.org/
Cultural Training Completed: No
Hours: [Mon, Tue, Wed, Thu, Fri] 08:00 AM - 05:00 PM
Accessibility: Details Pending (P, EB, IB, PA)

**Southern Illinois Healthcare Foundation, Inc. dba Sihf Healthcare**
4969 Benchmark Centre Dr
Ste 100
Belleville, IL 62226
Phone:(618) 235-2311
**NPI:1063691897**

## IL

### Saint Clair

Federally Qualified Health Center (FQHC)

**Southern Illinois Healthcare Foundation, Inc. dba Sihf Healthcare**
Cultural Training Completed: No
Hours: [Mon, Tue, Wed, Thu, Fri] 08:00 AM - 05:00 PM
Accessibility: Some Criteria Met (I P, I EB, I IB, I PA)

**Southern Illinois Healthcare Foundations Inc Belleville Fp Health Center**
180 S 3rd St
Belleville, IL 62220
Phone:(618) 233-5480
**NPI:1780609578**
Website: https://www.sihf.org
Cultural Training Completed: No
Hours: Mon 08:00 AM - 05:00 PM, [Tue, Wed, Thu, Fri] 08:30 AM - 05:00 PM
Other Language(s):English
Accessibility: Some Criteria Met (I P, I EB, I IB, I PA)

**Southern Illinois Healthcare Foundations Inc Belleville Fp Health Center**
180 S 3rd St

## IL

### Saint Clair

Federally Qualified Health Center (FQHC)

**Southern Illinois Healthcare Foundations Inc Belleville Fp Health Center**
Ste 103
Belleville, IL 62220
Phone:(618) 222-4701
**NPI:1942510508**
Website: https://www.sihf.org
Cultural Training Completed: No
Hours: [Mon, Tue, Wed, Thu, Fri] 08:00 AM - 05:00 PM
Accessibility: Details Pending (P, EB, IB, PA)

**Southern Illinois Healthcare Foundations Inc Belleville Fp Health Center**
180 S 3rd St
Ste 104
Belleville, IL 62220
Phone:(618) 222-4701
**NPI:1942510508**
Website: https://www.sihf.org
Cultural Training Completed: No
Hours: [Mon, Tue, Wed, Thu, Fri] 08:00 AM - 05:00 PM
Accessibility: Details Pending (P, EB, IB, PA)

## IL

### Saint Clair

Federally Qualified Health Center (FQHC)

**Southern Illinois Healthcare Foundations Inc Belleville Fp Health Center**
180 S 3rd St
Ste 103
Belleville, IL 62220
Phone:(618) 222-4701
**NPI:1487882775**
Cultural Training Completed: No
Hours: [Mon, Tue, Wed, Thu, Fri] 08:00 AM - 05:00 PM
Accessibility: Some Criteria Met (P, EB, IB, PA)

**Swansea Health Center**
3214 N Illinois St
Belleville, IL 62226
Phone:(618) 233-0742
**NPI:1942510508**
Website: https://www.sihf.org
Cultural Training Completed: No
Hours: [Mon, Tue, Wed, Thu, Fri] 08:00 AM - 05:00 PM
Accessibility: Details Pending (P, EB, IB, PA)

Free Standing Renal Dialysis Facility (Kidney)

**Fresenius Kidney Care Belleville**
6525 W Main St

## IL

### Saint Clair

Free Standing Renal Dialysis Facility (Kidney)

**Fresenius Kidney Care Belleville**
Belleville, IL 62223
Phone:(430) 205-6239
**NPI:1467971333**
Website: https://www.freseniuskidneycare.com
Cultural Training Completed: No
Hours: [Mon, Tue, Wed, Thu, Fri, Sat, Sun] 08:00 AM - 05:00 PM
Other Language(s):English
Accessibility: Details Pending (P, EB, IB, PA)

**Fresenius Medical Care South Deering LLC**
6525 W Main St
Belleville, IL 62223
Phone:(618) 398-8181
**NPI:1356696454**
Website: https://www.freseniuskidneycare.com/
Cultural Training Completed: No
Hours: [Mon, Tue, Wed, Thu, Fri] 08:00 AM - 05:00 PM
Other Language(s):English
Accessibility: Details Pending (P, EB, IB, PA)

## IL

### Saint Clair

Free Standing Renal Dialysis Facility (Kidney)

**Renal Life Link Inc**
5105 W Main St
Belleville, IL 62226
Phone:(618) 233-9018
**NPI:1588633812**
Cultural Training Completed: No
Hours: [Mon, Tue, Wed, Thu, Fri, Sun] 05:00 AM - 04:00 PM
Accessibility: Details Pending (P, EB, IB, PA)

**SHILOH DIALYSIS**
1095 N Green Mount Rd
Belleville, IL 62221
Phone:(618) 628-1108
**NPI:1871848895**
Cultural Training Completed: No
Hours: [Mon, Tue, Wed, Thu, Fri] 08:00 AM - 05:00 PM
Accessibility: Details Pending (P, EB, IB, PA)

**Shiloh Dialysis**
1095 N Green Mount Rd
Belleville, IL 62221
Phone:(618) 628-1108
**NPI:1871848895**
Website: https://www.davita.com
Cultural Training Completed: No
Hours: [Mon, Wed, Fri] 05:30 AM - 04:30 PM,

## IL

### Saint Clair

Free Standing Renal Dialysis Facility (Kidney)

**Shiloh Dialysis**
[Tue, Thu, Sun] 05:30 AM - 09:00 PM
Accessibility: Details Pending (P, EB, IB, PA)

Multi-Specialty Group

**BJC Medical Group**
4500 Memorial Dr
Ste W1
Belleville, IL 62226
Phone:(618) 233-3066
**NPI:1073022000**
Website: www.bjc.org
Cultural Training Completed: No
Hours: [Mon, Tue, Wed, Thu, Fri] 08:00 AM - 05:00 PM
Accessibility: Details Pending (P, EB, IB, PA)

**BJC Medical Group Belleville Wound Care Center - 160**
4600 Memorial Dr
Ste 160
Belleville, IL 62226
Phone:(618) 825-9272
**NPI:1073022000**
Website: www.bjc.org
Cultural Training Completed: No
Hours: [Mon, Tue, Wed, Thu, Fri] 08:00 AM - 05:00 PM
Accessibility: Details Pending (P, EB, IB, PA)

## IL

### Saint Clair

Multi-Specialty Group

**BJC Medical Group Cardiology at Belleville**
4600 Memorial Dr
Ste W1
Belleville, IL 62226
Phone:(618) 233-3066
**NPI:1285664268**
Website: www.bjc.org
Cultural Training Completed: No
Hours: [Mon, Tue, Wed, Thu, Fri] 08:00 AM - 05:00 PM
Accessibility: Details Pending (P, EB, IB, PA)

**BJC Medical Group Cardiology at Belleville**
4600 Memorial Dr
STE 1
Belleville, IL 62226
Phone:(618) 233-3066
**NPI:1073022000**
Website: www.bjc.org
Cultural Training Completed: No
Hours: [Mon, Tue, Wed, Thu, Fri] 08:00 AM - 05:00 PM
Accessibility: Details Pending (P, EB, IB, PA)

**BJC Medical Group Family Medicine AT Belleville - 4700**
4700 Memorial Dr
Ste 210
Belleville, IL 62226
Phone:(618) 767-7700

## IL

### Saint Clair

Multi-Specialty Group

**BJC Medical Group Family Medicine AT Belleville - 4700**
**NPI:1073022000**
Website: www.bjc.org
Cultural Training Completed: No
Hours: [Mon, Tue, Wed, Thu, Fri] 08:00 AM - 05:00 PM
Accessibility: Details Pending (P, EB, IB, PA)

**BJC Medical Group Geriatrics at Belleville**
4315 Memorial Dr
Belleville, IL 62226
Phone:(618) 767-7023
**NPI:1073022000**
Website: www.bjc.org
Cultural Training Completed: No
Hours: [Mon, Tue, Wed, Thu, Fri] 08:00 AM - 05:00 PM
Accessibility: Details Pending (P, EB, IB, PA)

**BJC Medical Group Neurology at Belleville**
4700 Memorial Dr
Ste 250
Belleville, IL 62226
Phone:(618) 257-6480
**NPI:1073022000**
Website: www.bjc.org
Cultural Training Completed: No
Hours: [Mon, Tue, Wed, Thu, Fri] 08:00 AM - 05:00 PM

## IL

### Saint Clair

Multi-Specialty Group

**BJC Medical Group Neurology at Belleville**
Accessibility: Details Pending (P, EB, IB, PA)

**BJC Medical Group Orthopedics and Sports Medicine at Belleville**
4700 Memorial Dr
Ste 340
Belleville, IL 62226
Phone:(618) 235-7065
**NPI:1073022000**
Website: www.bjc.org
Cultural Training Completed: No
Hours: [Mon, Tue, Wed, Thu, Fri] 08:00 AM - 05:00 PM
Accessibility: Details Pending (P, EB, IB, PA)

**BJC Medical Group Post Acute Care of IL**
4315 Memorial Dr
Belleville, IL 62226
Phone:(618) 257-5060
**NPI:1073022000**
Website: www.bjc.org
Cultural Training Completed: No
Hours: [Mon, Tue, Wed, Thu, Fri] 08:00 AM - 05:00 PM
Accessibility: Details Pending (P, EB, IB, PA)

## IL

### Saint Clair

Multi-Specialty Group

**BJC Medical Group Professionals in Womens Care**
4600 Memorial Dr
Ste 400
Belleville, IL 62226
Phone:(618) 235-0460
**NPI:1073022000**
Website: www.bjc.org
Cultural Training Completed: No
Hours: [Mon, Tue, Wed, Thu, Fri] 08:00 AM - 05:00 PM, [Sat, Sun] 12:00 AM - 12:00 PM
Accessibility: Details Pending (P, EB, IB, PA)

**BJC Medical Group Pulmonary Sleep Lab at Belleville**
4600 Memorial Dr
Ste 200
Belleville, IL 62226
Phone:(618) 233-2220
**NPI:1073022000**
Website: www.bjc.org
Cultural Training Completed: No
Hours: [Mon, Tue, Wed, Thu, Fri] 08:00 AM - 05:00 PM, [Sat, Sun] 12:00 AM - 12:00 PM
Accessibility: Details Pending (P, EB, IB, PA)

**BJCMG Cardiology**
4600 Memorial Dr
Ste W1
Belleville, IL 62226
Phone:(618) 233-3066

## IL

### Saint Clair

Multi-Specialty Group

**BJCMG Cardiology**
**NPI:1073022000**
Website: www.bjc.org
Cultural Training Completed: No
Hours: [Mon, Tue, Wed, Thu, Fri] 08:00 AM - 05:00 PM
Accessibility: Details Pending (P, EB, IB, PA)

**BJCMG ENT Specialists**
2900 Frank Scott Pkwy W
Ste 930
Belleville, IL 62223
Phone:(618) 235-8080
**NPI:1285664268**
Website: www.bjc.org
Cultural Training Completed: No
Hours: [Mon, Tue, Wed, Thu, Fri] 08:00 AM - 05:00 PM
Accessibility: Details Pending (P, EB, IB, PA)

**BJCMG Gastroenterology**
4600 Memorial Dr
Ste 260
Belleville, IL 62226
Phone:(618) 257-4100
**NPI:1073022000**
Website: www.bjc.org
Cultural Training Completed: No
Hours: [Mon, Tue, Wed, Thu, Fri] 08:00 AM - 05:00 PM

## IL

### Saint Clair

Multi-Specialty Group

**BJCMG Gastroenterology**
Accessibility: Details Pending (P, EB, IB, PA)

**BJCMG Geriatrics Belleville**
4315 Memorial Dr
Belleville, IL 62226
Phone:(618) 257-5075
**NPI:1285664268**
Website: www.bjc.org
Cultural Training Completed: No
Hours: [Mon, Tue, Wed, Thu, Fri] 08:00 AM - 05:00 PM
Accessibility: Details Pending (P, EB, IB, PA)

**BJCMG Internal Medicine**
4600 Memorial Dr
Ste 360
Belleville, IL 62226
Phone:(618) 222-7280
**NPI:1073022000**
Website: www.bjc.org
Cultural Training Completed: No
Hours: [Mon, Tue, Wed, Thu, Fri] 08:00 AM - 05:00 PM
Accessibility: Details Pending (P, EB, IB, PA)

**BJCMG Nephrology**
4600 Memorial Dr
Ste 330
Belleville, IL 62226
Phone:(314) 996-7211

## IL

### Saint Clair

Multi-Specialty Group

**BJCMG Nephrology**
**NPI:1073022000**
Website: www.bjc.org
Cultural Training Completed: No
Hours: [Mon, Tue, Wed, Thu, Fri] 08:00 AM - 05:00 PM
Accessibility: Details Pending (P, EB, IB, PA)

**BJCMG Ortho Sports Medicine**
4700 Memorial Dr
Belleville, IL 62226
Phone:(618) 235-7065
**NPI:1073022000**
Website: www.bjc.org
Cultural Training Completed: No
Hours: [Mon, Tue, Wed, Thu, Fri] 08:00 AM - 05:00 PM
Accessibility: Details Pending (P, EB, IB, PA)

**BJCMG Plastic Surgery**
4600 Memorial Dr
Ste 320
Belleville, IL 62226
Phone:(618) 257-2100
**NPI:1073022000**
Website: www.bjc.org
Cultural Training Completed: No
Hours: [Mon, Tue, Wed, Thu, Fri, Sat] 08:00 AM - 05:00 PM

## IL

### Saint Clair

Multi-Specialty Group

**BJCMG Plastic Surgery**
Accessibility: Details Pending (P, EB, IB, PA)

**Chestnut Health Systems Inc**
12 N 64th St
Belleville, IL 62223
Phone:(618) 877-4420
**NPI:1700824455**
Website: http://www.care.advocatehealth.com
Cultural Training Completed: No
Hours: [Mon, Tue, Wed, Thu, Fri] 08:00 AM - 05:00 PM
Other Language(s):English
Accessibility: Details Pending (P, EB, IB, PA)

**Internal Medicine at Belleville - Lincoln Place Court**
130 Lincoln Place Ct
Ste 360
Belleville, IL 62221
Phone:(618) 257-1297
**NPI:1073022000**
Website: www.bjc.org
Cultural Training Completed: No
Hours: [Mon, Tue, Wed, Thu, Fri] 08:00 AM - 05:00 PM
Accessibility: Details Pending (P, EB, IB, PA)

## IL

### Saint Clair

Multi-Specialty Group

**Internal Medicine at Belleville -Lincoln Place Court**
130 Lincoln Place Ct
Ste 130
Belleville, IL 62221
Phone:(618) 257-1297
**NPI:1073022000**
Website: www.bjc.org
Cultural Training Completed: No
Hours: [Mon, Tue, Wed, Thu, Fri] 08:00 AM - 05:00 PM
Accessibility: Details Pending (P, EB, IB, PA)

**MHB GI Hospitalists at Belleville**
4500 Memorial Dr
Belleville, IL 62226
Phone:(618) 767-3235
**NPI:1073022000**
Website: www.bjc.org
Cultural Training Completed: No
Hours: [Mon, Tue, Wed, Thu, Fri] 08:00 AM - 05:00 PM
Accessibility: Details Pending (P, EB, IB, PA)

**MHB GI Hospitalists at Belleville**
4550 Memorial Dr
Belleville, IL 62226
Phone:(618) 767-3235
**NPI:1073022000**
Website: www.bjc.org
Cultural Training Completed: No

## IL

### Saint Clair

Multi-Specialty Group

**MHB GI Hospitalists at Belleville**
Hours: [Mon, Tue, Wed, Thu, Fri] 08:00 AM - 05:00 PM
Accessibility: Details Pending (P, EB, IB, PA)

**Obstetrics/Gynecology at Belleville**
4600 Memorial Dr
Belleville, IL 62226
Phone:(618) 234-2390
**NPI:1073022000**
Website: www.bjc.org
Cultural Training Completed: No
Hours: [Mon, Tue, Wed, Thu, Fri] 08:00 AM - 05:00 PM
Accessibility: Details Pending (P, EB, IB, PA)

**Obstetrics/Gynecology at Belleville**
4600 Memorial Dr
Ste 240
Belleville, IL 62226
Phone:(618) 234-2390
**NPI:1073022000**
Website: www.bjc.org
Cultural Training Completed: Yes
Hours: [Mon, Tue, Wed, Thu, Fri] 08:00 AM - 05:00 PM
Accessibility: Details Pending (P, EB, IB, PA)

## IL

### Saint Clair

Multi-Specialty Group

**St. Louis Cardiology Consultants**
4700 Memorial Dr
Belleville, IL 62226
Phone:(618) 233-3066
**NPI:1558783647**
Website: www.bjc.org
Cultural Training Completed: No
Hours: [Mon, Tue, Wed, Thu, Fri] 08:00 AM - 05:00 PM
Accessibility: Details Pending (P, EB, IB, PA)

**St. Louis Cardiology Consultants**
4700 Memorial Drive
Suite W-1
Belleville, IL 62226
Phone:(618) 233-3066
**NPI:1558783647**
Website: www.bjc.org
Cultural Training Completed: No
Hours: [Mon, Tue, Wed, Thu, Fri, Sat, Sun] 12:00 AM - 12:00 PM
Accessibility: Details Pending (P, EB, IB, PA)

**Washington University Physicians in Illinois, Inc**
4500 Memorial Dr
Belleville, IL 62226
Phone:(618) 233-7750
**NPI:1639679749**
Cultural Training Completed: No

## IL

### Saint Clair

Multi-Specialty Group

**Washington University Physicians in Illinois, Inc**
Hours: [Mon, Tue, Wed, Thu, Fri] 08:00 AM - 05:00 PM
Accessibility: Details Pending (P P, P EB, P IB, P PA)

**Washington University Physicians in Illinois, Inc**
4500 Memorial Dr
Belleville, IL 62226
Phone:(618) 233-7750
**NPI:1356822993**
Cultural Training Completed: No
Hours: [Mon, Tue, Wed, Thu, Fri] 09:00 AM - 05:00 PM
Accessibility: Some Criteria Met (I P, I EB, P IB, I PA)

**Washington University in Illinois**
4500 Memorial Dr
Ste 212
Belleville, IL 62226
Phone:(618) 233-7750
**NPI:1639679749**
Cultural Training Completed: No
Hours: [Mon, Tue, Wed, Thu, Fri] 08:00 AM - 05:00 PM
Accessibility: Details Pending (P P, P EB, P IB, P PA)

## IL

### Saint Clair

Multi-Specialty Group

**Washington University in Illinois**
4500 Memorial Dr
Belleville, IL 62226
Phone:(314) 454-2076
**NPI:1528569845**
Website: www.physicians.wustl.edu/
Cultural Training Completed: No
Hours: [Mon, Tue, Wed, Thu, Fri] 08:00 AM - 05:00 PM
Accessibility: Some Criteria Met (I P, I EB, P IB, I PA)

**Washington University in Illinois**
19 Wolf Creek Dr
Belleville, IL 62226
Phone:(618) 235-3687
**NPI:1871132449**
Website: https://www.spartahospital.com/
Cultural Training Completed: No
Hours: [Mon, Tue, Wed, Thu, Fri] 08:00 AM - 05:00 PM
Other Language(s):English
Accessibility: Details Pending (P P, P EB, P IB, P PA)

**Washington University in Illinois**
4500 Memorial Dr
Belleville, IL 62226
Phone:(314) 362-7388

## IL

### Saint Clair

Multi-Specialty Group

**Washington University in Illinois**
**NPI:1760946156**
Cultural Training Completed: No
Hours: [Mon, Tue, Wed, Thu, Fri] 08:00 AM - 05:00 PM
Accessibility: Details Pending (P P, P EB, P IB, P PA)

**Washington University in Illinois**
4500 Memorial Dr
Belleville, IL 62226
Phone:(314) 747-1171
**NPI:1477076263**
Website: www.physicians.wustl.edu/
Cultural Training Completed: No
Hours: [Mon, Tue, Wed, Thu, Fri] 08:00 AM - 05:00 PM
Accessibility: Details Pending (P P, P EB, P IB, P PA)

**Washington University in Illinois**
4000 N Illinois Ln
Ste C
Belleville, IL 62226
Phone:(618) 233-8000
**NPI:1477076263**
Website: www.physicians.wustl.edu/
Cultural Training Completed: No

## IL

### Saint Clair

Multi-Specialty Group

**Washington University in Illinois**
Hours: [Mon, Tue, Wed, Thu, Fri] 08:00 AM - 05:00 PM
Accessibility: Details Pending (P P, P EB, P IB, P PA)

**Washington University in Illinois**
4500 Memorial Dr
Belleville, IL 62226
Phone:(314) 362-8200
**NPI:1811497043**
Cultural Training Completed: No
Hours: [Mon, Tue, Wed, Thu, Fri] 08:00 AM - 05:00 PM
Accessibility: Details Pending (P P, P EB, P IB, P PA)

**Washington University in Illinois**
4700 Memorial Dr
Ste 230
Belleville, IL 62226
Phone:(618) 212-6620
**NPI:1275289704**
Cultural Training Completed: No
Hours: [Mon, Tue, Wed, Thu, Fri] 09:00 AM - 05:00 PM
Accessibility: Details Pending (P P, P EB, P IB, P PA)

## IL

### Saint Clair

**Physical Therapy (Rehabilitation)**

**APEX PHYSICAL THERAPY, LLC**
3030 Frank Scott Pkwy W
Ste 9
Belleville, IL 62223
Phone:(618) 235-8565
**NPI:1033166061**
Website: http://www.apexnetworkpt.com
Cultural Training Completed: No
Hours: [Mon, Tue, Wed, Thu, Fri] 08:00 AM - 05:00 PM
Accessibility: Details Pending (P, EB, IB, PA)

**Apex Physical Therapy, LLC DBA ApexNetwork Physical Therapy**
144 Lincoln Place Ct
Ste 1
Belleville, IL 62221
Phone:(618) 233-5163
**NPI:1033166061**
Website: http://www.apexnetworkpt.com
Cultural Training Completed: No
Hours: [Mon, Tue, Wed, Thu, Fri] 08:00 AM - 05:00 PM
Accessibility: Details Pending (P, EB, IB, PA)

## IL

### Saint Clair

**Physical Therapy (Rehabilitation)**

**ApexNetwork Physical Therapy**
3030 Frank Scott Pkwy W
Ste 9
Belleville, IL 62223
Phone:(618) 235-8565
**NPI:1033166061**
Website: http://www.apexnetworkpt.com
Cultural Training Completed: No
Hours: [Mon, Tue, Wed, Thu, Fri] 08:00 AM - 05:00 PM
Accessibility: Some Criteria Met (I P, I EB, P IB, I PA)

**ApexNetwork Physical Therapy**
144 Lincoln Place Ct
Ste 1
Belleville, IL 62221
Phone:(618) 233-5163
**NPI:1033166061**
Website: http://www.apexnetworkpt.com
Cultural Training Completed: No
Hours: [Mon, Tue, Wed, Thu, Fri] 08:00 AM - 05:00 PM
Accessibility: Details Pending (P, EB, IB, PA)

## IL

### Saint Clair

**Radiology: Diagnostic Radiology**

**Belleville Diagnostic Center LLC**
7 Christopher Dr
Belleville, IL 62226
Phone:(618) 416-7977
**NPI:1275947756**
Cultural Training Completed: No
Hours: [Mon, Tue, Wed, Thu, Fri] 08:00 AM - 05:00 PM, Sat 02:30 PM - 05:30 PM
Other Language(s):English
Accessibility: Details Pending (P, EB, IB, PA)

**Rural Health Center (RHC)**

**Heartland Women's Healthcare**
6 Park Pl
Belleville, IL 62226
Phone:(618) 997-5266
**NPI:1801280409**
Website: www.sih.net
Cultural Training Completed: No
Hours: [Mon, Tue, Wed, Thu, Fri] 08:00 AM - 05:00 PM
Accessibility: Details Pending (P, EB, IB, PA)

**Single Specialty Group**

**Gateway Healthcare LTD**
14 Park Pl
Ste A

## IL

### Saint Clair

**Single Specialty Group**

**Gateway Healthcare LTD**
Belleville, IL 62226
Phone:(618) 398-6266
**NPI:1861408650**
Website: www.ssmhealth.com
Cultural Training Completed: No
Hours: [Mon, Tue, Wed, Thu, Fri] 08:00 AM - 05:00 PM
Accessibility: Details Pending (P, EB, IB, PA)

**Metro E Gastroenterology Ltd**
311 W Lincoln St
Ste 100
Belleville, IL 62220
Phone:(618) 222-3200
**NPI:1447590328**
Cultural Training Completed: No
Hours: [Mon, Tue, Wed, Thu, Fri] 09:00 AM - 04:00 PM
Accessibility: Some Criteria Met (I P, I EB, P IB, I PA)

### Dupo

**Federally Qualified Health Center (FQHC)**

**SIHF Healthcare - Dupo School**
600 Louisa Ave
Dupo, IL 62239
Phone:(618) 600-4778
**NPI:1699521153**

## IL

### Saint Clair

Federally Qualified Health Center (FQHC)

**SIHF Healthcare - Dupo School**
Cultural Training Completed: No
Hours: [Mon, Tue, Wed, Thu, Fri] 08:00 AM - 04:00 PM
Accessibility: Some Criteria Met (I P, I EB, I IB, I PA)

**SIHF Healthcare - Dupo School**
600 Louisa Ave
Dupo, IL 62239
Phone:(618) 600-4778
**NPI:1174688501**
Website: https://www.sihf.org/
Cultural Training Completed: No
Hours: [Mon, Tue, Wed, Thu, Fri] 08:00 AM - 05:00 PM
Accessibility: Some Criteria Met (I P, I EB, I IB, I PA)

### East Saint Louis

Clinic/Center

**Board of Trustees of Southern Illinois University**
601 James R Thompson Blvd
East Saint Louis, IL 62201
Phone:(618) 482-6959
**NPI:1104230168**
Website: https://www.siue.edu/

## IL

### Saint Clair

Clinic/Center

**Board of Trustees of Southern Illinois University**
Cultural Training Completed: No
Hours: [Mon, Tue, Wed, Thu, Fri] 08:00 AM - 05:00 PM
Accessibility: Details Pending (P P, P EB, P IB, P PA)

**Comprehensive Behavioral Health of St. Clair Count**
505 S 8th St
East Saint Louis, IL 62201
Phone:(618) 482-7385
**NPI:1437328283**
Website: https://cbhc1.org/
Cultural Training Completed: No
Hours: [Mon, Tue, Wed, Thu, Fri] 05:30 AM - 01:30 PM, Sat 07:00 AM - 10:00 AM
Accessibility: Details Pending (P P, P EB, P IB, P PA)

**SIUE WE CARE Clinic**
601 James R Thompson Blvd
Bldg D Ste 2015
East Saint Louis, IL 62201
Phone:(618) 482-6959
**NPI:1104230168**
Cultural Training Completed: No

## IL

### Saint Clair

Clinic/Center

**SIUE WE CARE Clinic**
Hours: [Mon, Tue, Wed, Thu, Fri] 08:00 AM - 05:00 PM
Accessibility: Details Pending (P P, P EB, P IB, P PA)

**Siu - Edwardsville**
601 James R Thompson Blvd
Bldg D Ste 2015
East Saint Louis, IL 62201
Phone:(618) 482-6900
**NPI:1104230168**
Website: https://www.siue.edu/
Cultural Training Completed: No
Hours: [Mon, Tue, Wed, Thu, Fri] 08:00 AM - 04:30 PM
Other Language(s):English
Accessibility: Some Criteria Met (I P, P EB, I IB, P PA)

Clinic/Center: Mental Health (Including Community Mental Health Center)

**Call For Help, Inc.**
9400 Lebanon Rd
East Saint Louis, IL 62203
Phone:(618) 397-0968
**NPI:1396081840**
Website: https://callforhelpinc.org/

## IL

### Saint Clair

Clinic/Center: Mental Health (Including Community Mental Health Center)

**Call For Help, Inc.**
Cultural Training Completed: No
Hours: [Mon, Tue, Wed, Thu, Fri] 08:00 AM - 05:00 PM
Accessibility: Details Pending (P P, P EB, P IB, P PA)

**Comprehensive Behavioral Health of St. Clair Count**
505 S 8th St
East Saint Louis, IL 62201
Phone:(618) 482-7385
**NPI:1720094345**
Website: https://cbhc1.org/
Cultural Training Completed: No
Hours: [Mon, Tue, Wed, Thu, Fri] 08:00 AM - 05:00 PM
Other Language(s):English
Accessibility: Details Pending (P P, P EB, P IB, P PA)

Clinic/Center: Podiatric

**Best Foot Forward Corp**
2071 Goose Lake Rd
East Saint Louis, IL 62206
Phone:(618) 800-3668
**NPI:1427614601**

## IL

### Saint Clair

Clinic/Center: Podiatric

**Best Foot Forward Corp**
Cultural Training Completed: No
Hours: [Mon, Tue, Wed, Thu, Fri] 08:00 AM - 05:00 PM
Accessibility: Details Pending (P, EB, IB, PA)

Federally Qualified Health Center (FQHC)

**Collinsville Middle School**
9649 Collinsville Road
East Saint Louis, IL 62206
Phone:(618) 332-0953
**NPI:1790455103**
Cultural Training Completed: No
Hours: [Mon, Tue, Wed, Thu, Fri] 08:00 AM - 05:00 PM
Accessibility: Details Pending (P, EB, IB, PA)

**Collinsville Middle School**
9649 Collinsville Road
East Saint Louis, IL 62206
Phone:(618) 332-0953
**NPI:1174688501**
Website: https://www.sihf.org/
Cultural Training Completed: No
Hours: [Mon, Tue, Wed, Thu, Fri] 08:00 AM - 05:00 PM

## IL

### Saint Clair

Federally Qualified Health Center (FQHC)

**Collinsville Middle School**
Accessibility: Details Pending (P, EB, IB, PA)

**SIHF ESLHS School Based CTR**
4901 State St
East Saint Louis, IL 62205
Phone:(618) 482-4562
**NPI:1174688501**
Website: https://www.sihf.org/
Cultural Training Completed: No
Hours: [Mon, Wed] 08:00 AM - 05:00 PM, [Tue, Thu] 08:00 AM - 04:30 PM, Fri 12:00 PM - 04:30 PM
Accessibility: Some Criteria Met (P, EB, IB, PA)

**SIHF HEALTHCARE CENTRAL ALTON**
6000 Bond Ave
East Saint Louis, IL 62207
Phone:(618) 332-2083
**NPI:1548156656**
Cultural Training Completed: No
Hours: [Mon, Tue, Wed, Thu, Fri] 08:00 AM - 05:00 PM
Accessibility: Details Pending (P, EB, IB, PA)

## IL

### Saint Clair

Federally Qualified Health Center (FQHC)

**SIHF HEALTHCARE CENTRAL ALTON**
6000 Bond Ave
East Saint Louis, IL 62207
Phone:(618) 332-2083
**NPI:1942510508**
Website: https://www.sihf.org
Cultural Training Completed: No
Hours: [Mon, Tue, Wed, Thu, Fri] 08:00 AM - 05:00 PM
Accessibility: Details Pending (P, EB, IB, PA)

**SIHF HEALTHCARE CENTRAL ALTON**
6000 Bond Ave
East Saint Louis, IL 62207
Phone:(618) 332-2083
**NPI:1235430323**
Website: https://www.sihf.org/
Cultural Training Completed: No
Hours: [Mon, Tue, Wed, Thu, Fri] 08:00 AM - 05:00 PM
Accessibility: Some Criteria Met (P, EB, IB, PA)

**SIHF HEALTHCARE MOBILE MEDICAL**
6000 Bond Ave
East Saint Louis, IL 62207
Phone:(618) 332-2083

## IL

### Saint Clair

Federally Qualified Health Center (FQHC)

**SIHF HEALTHCARE MOBILE MEDICAL**
**NPI:1497033948**
Cultural Training Completed: No
Hours: [Mon, Tue, Wed, Thu, Fri] 08:00 AM - 05:00 PM
Accessibility: Some Criteria Met (P, EB, IB, PA)

**SIHF Healthcare**
2071 Goose Lake Rd
East Saint Louis, IL 62206
Phone:(618) 857-2700
**NPI:1083162432**
Website: https://nextstepfootdocs.com/
Cultural Training Completed: No
Hours: [Mon, Tue, Wed, Thu, Fri] 08:00 AM - 05:00 PM
Accessibility: Some Criteria Met (P, EB, IB, PA)

**SIHF Healthcare**
100 N 8th St
Ste 120
East Saint Louis, IL 62201
Phone:(618) 274-9105
**NPI:1831125038**
Website: https://www.sihf.org/
Cultural Training Completed: No

## IL

### Saint Clair

Federally Qualified Health Center (FQHC)

**SIHF Healthcare**
Hours: [Mon, Tue, Wed, Thu, Fri] 08:00 AM - 05:00 PM
Other Language(s):English
Accessibility: Details Pending (P, EB, IB, PA)

**SIHF Healthcare**
100 N 8th St
Ste 232
East Saint Louis, IL 62201
Phone:(618) 337-2597
**NPI:1831125038**
Website: https://www.sihf.org/
Cultural Training Completed: No
Hours: [Mon, Tue, Wed, Thu, Fri] 08:00 AM - 05:00 PM
Other Language(s):English
Accessibility: Details Pending (P, EB, IB, PA)

**SIHF Healthcare**
432 Vivian Way
East Saint Louis, IL 62207
Phone:(618) 646-2517
**NPI:1487543591**
Cultural Training Completed: Yes
Hours: [Mon, Tue, Wed, Thu, Fri] 08:30 AM - 05:00 PM

## IL

### Saint Clair

Federally Qualified Health Center (FQHC)

**SIHF Healthcare**
Accessibility: Some Criteria Met (P, EB, IB, PA)

**SIHF Healthcare**
100 N 8th St
Ste 120
East Saint Louis, IL 62201
Phone:(618) 337-2597
**NPI:1174688501**
Website: https://www.sihf.org/
Cultural Training Completed: No
Hours: [Mon, Tue, Wed, Thu, Fri] 08:00 AM - 05:00 PM
Accessibility: Details Pending (P, EB, IB, PA)

**SIHF Healthcare**
6000 Bond Ave
East Saint Louis, IL 62207
Phone:(618) 332-2740
**NPI:1902963028**
Cultural Training Completed: No
Hours: [Mon, Tue, Wed, Thu, Fri] 08:00 AM - 05:00 PM
Accessibility: Some Criteria Met (P, EB, IB, PA)

**SIHF Healthcare - ESL School**
4901 State St
East Saint Louis, IL 62205

## IL

### Saint Clair

Federally Qualified Health Center (FQHC)

**SIHF Healthcare - ESL School**
Phone:(618) 482-4562
**NPI:1831254234**
Cultural Training Completed: No
Hours: [Mon, Tue, Wed, Thu, Fri] 08:00 AM - 05:00 PM
Accessibility: Some Criteria Met (P, EB, IB, PA)

**SIHF Healthcare - Fairmont City**
2568 N 41st St
East Saint Louis, IL 62201
Phone:(618) 408-1547
**NPI:1942510508**
Website: https://www.sihf.org
Cultural Training Completed: No
Hours: [Mon, Tue, Wed, Thu, Fri] 08:00 AM - 05:00 PM
Accessibility: Details Pending (P, EB, IB, PA)

**SIHF Healthcare - Fairmont City**
2568 N 41st St
East Saint Louis, IL 62201
Phone:(618) 408-1547
**NPI:1770648917**
Website: https://www.sihf.org/
Cultural Training Completed: No

## IL

### Saint Clair

Federally Qualified Health Center (FQHC)

**SIHF Healthcare - Fairmont City**
Hours: [Mon, Tue, Wed, Thu, Fri] 09:00 AM - 05:00 PM
Other Language(s):English
Accessibility: Some Criteria Met (P, EB, IB, PA)

**SIHF Healthcare - Fairmont City**
2568 N 41st St
East Saint Louis, IL 62201
Phone:(618) 408-1547
**NPI:1174688501**
Website: https://www.sihf.org/
Cultural Training Completed: No
Hours: Mon 09:00 AM - 05:00 PM, [Tue, Wed, Thu, Fri] 08:00 AM - 05:00 PM
Accessibility: Some Criteria Met (P, EB, IB, PA)

**SIHF Healthcare - Jackie Joyner Kersee Community C.**
101 Jackie Joyner Kersee Cir
East Saint Louis, IL 62204
Phone:(618) 332-0953
**NPI:1548156656**
Cultural Training Completed: No

## IL

### Saint Clair

Federally Qualified Health Center (FQHC)

**SIHF Healthcare - Jackie Joyner Kersee Community C.**
Hours: [Mon, Tue, Wed, Thu, Fri] 08:00 AM - 05:00 PM
Accessibility: Some Criteria Met (P, EB, IB, PA)

**SIHF Healthcare - State Street**
2001 State St
East Saint Louis, IL 62205
Phone:(618) 271-9191
**NPI:1780609578**
Website: https://www.sihf.org
Cultural Training Completed: No
Hours: [Mon, Tue, Wed, Thu, Fri] 08:00 AM - 05:00 PM
Accessibility: Details Pending (P, EB, IB, PA)

**SIHF Healthcare Mobile Medical Unit**
6000 Bond Ave
East Saint Louis, IL 62207
Phone:(618) 332-2083
**NPI:1609813500**
Website: https://www.sihf.org/
Cultural Training Completed: No
Hours: [Mon, Tue, Wed, Thu, Fri] 08:00 AM - 05:00 PM

## IL

### Saint Clair

Federally Qualified Health Center (FQHC)

**SIHF Healthcare Mobile Medical Unit**
Accessibility: Some Criteria Met (P, EB, IB, PA)

**Southern Illinois Healthcare Department, Inc.**
2001 State St
East Saint Louis, IL 62205
Phone:(618) 271-9191
**NPI:1942510508**
Website: https://www.sihf.org
Cultural Training Completed: No
Hours: [Mon, Tue, Wed, Thu, Fri] 08:00 AM - 05:00 PM
Accessibility: Details Pending (P, EB, IB, PA)

**Southern Illinois Healthcare Foundation Inc Windsor Health Center**
100 N 8th St
Ste 232
East Saint Louis, IL 62201
Phone:(618) 337-2597
**NPI:1427114891**
Website: https://www.sihf.org
Cultural Training Completed: No
Hours: [Mon, Tue, Wed, Thu, Fri] 08:00 AM - 05:00 PM

## IL

### Saint Clair

Federally Qualified Health Center (FQHC)

**Southern Illinois Healthcare Foundation Inc Windsor Health Center**
Accessibility: Details Pending (P, EB, IB, PA)

**Southern Illinois Healthcare Foundation Inc Windsor Health Center**
100 N 8th St
Ste 232
East Saint Louis, IL 62201
Phone:(618) 337-2597
**NPI:1942510508**
Website: https://www.sihf.org
Cultural Training Completed: No
Hours: [Mon, Tue, Wed, Thu, Fri] 08:00 AM - 05:00 PM
Accessibility: Details Pending (P, EB, IB, PA)

**Southern Illinois Healthcare Foundation, Inc Archview Medical Center**
2071 Goose Lake Rd
East Saint Louis, IL 62206
Phone:(618) 857-2702
**NPI:1427114891**
Website: https://www.sihf.org

## IL

### Saint Clair

Federally Qualified Health Center (FQHC)

**Southern Illinois Healthcare Foundation, Inc Archview Medical Center**
Cultural Training Completed: No
Hours: [Mon, Tue, Wed, Thu, Fri] 08:00 AM - 05:00 PM
Accessibility: Some Criteria Met (P, EB, IB, PA)

**Southern Illinois Healthcare Foundation, Inc Archview Medical Center**
2071 Goose Lake Rd
East Saint Louis, IL 62206
Phone:(618) 857-2702
**NPI:1942510508**
Website: https://www.sihf.org
Cultural Training Completed: No
Hours: [Mon, Tue, Wed, Thu, Fri] 08:00 AM - 05:00 PM
Other Language(s):English
Accessibility: Details Pending (P, EB, IB, PA)

**Southern Illinois Healthcare Foundation, Inc Healthcare**
100 N 8th St

## IL

### Saint Clair

Federally Qualified Health Center (FQHC)

**Southern Illinois Healthcare Foundation, Inc Healthcare**
Ste 120
East Saint Louis, IL 62201
Phone:(618) 274-9105
**NPI:1427114891**
Website: https://www.sihf.org
Cultural Training Completed: No
Hours: [Mon, Tue, Wed, Thu, Fri] 09:00 AM - 05:00 PM
Other Language(s):English
Accessibility: Details Pending (P, EB, IB, PA)

**Southern Illinois Healthcare Foundation, Inc State Street Ctr**
2001 State St
East Saint Louis, IL 62205
Phone:(618) 271-9191
**NPI:1811054935**
Website: https://www.sihf.org/
Cultural Training Completed: No
Hours: [Mon, Tue, Wed, Thu, Fri] 08:00 AM - 05:00 PM
Other Language(s):Hindi

## IL

### Saint Clair

Federally Qualified Health Center (FQHC)

**Southern Illinois Healthcare Foundation, Inc State Street Ctr**
Accessibility: Some Criteria Met (P, EB, IB, PA)

**Southern Illinois Healthcare Foundations Inc Cahokia Health Center**
818 Upper Cahokia Rd
East Saint Louis, IL 62206
Phone:(618) 397-3303
**NPI:1427114891**
Website: https://www.sihf.org
Cultural Training Completed: No
Hours: [Mon, Tue, Wed, Thu, Fri] 08:00 AM - 05:00 PM
Other Language(s):English
Accessibility: Details Pending (P, EB, IB, PA)

**Southern Illinois Healthcare Foundations Inc Cahokia School Based Center**
800 Range Ln
East Saint Louis, IL 62206
Phone:(618) 337-3122
**NPI:1689739062**
Website: https://www.sihf.org/

## IL

### Saint Clair

Federally Qualified Health Center (FQHC)

**Southern Illinois Healthcare Foundations Inc Cahokia School Based Center**
Cultural Training Completed: No
Hours: [Mon, Wed] 08:00 AM - 04:30 PM, [Tue, Thu] 08:00 AM - 05:00 PM, Fri 08:00 AM - 12:00 PM
Accessibility: Some Criteria Met (P, EB, IB, PA)

**Southern Illinois Healthcare Foundations Inc Cahokia School Based Center**
800 Range Ln
East Saint Louis, IL 62206
Phone:(618) 337-3117
**NPI:1942510508**
Website: https://www.sihf.org
Cultural Training Completed: No
Hours: [Mon, Tue, Wed, Thu, Fri] 08:00 AM - 05:00 PM
Accessibility: Details Pending (P, EB, IB, PA)

## IL

### Saint Clair

Federally Qualified Health Center (FQHC)

**Southern Illinois Healthcare Foundations Inc Cahokia School Based Center**
800 Range Ln
East Saint Louis, IL 62206
Phone:(618) 337-3117
**NPI:1174688501**
Website: https://www.sihf.org/
Cultural Training Completed: No
Hours: [Mon, Tue, Wed, Thu, Fri] 08:00 AM - 05:00 PM
Accessibility: Details Pending (P, EB, IB, PA)

**Southern Illinois Healthcare Foundations Inc Eslhs School Based Center**
4901 State St
East Saint Louis, IL 62205
Phone:(618) 482-4562
**NPI:1942510508**
Website: https://www.sihf.org
Cultural Training Completed: No
Hours: [Mon, Tue, Wed, Thu, Fri] 08:00 AM - 05:00 PM
Accessibility: Details Pending (P, EB, IB, PA)

## IL

### Saint Clair

Federally Qualified Health Center (FQHC)

**Southern Illinois Healthcare Foundations Inc Touchette Health Center**
5900 Bond Ave
East Saint Louis, IL 62207
Phone:(618) 332-3060
**NPI:1427114891**
Website: https://www.sihf.org
Cultural Training Completed: No
Hours: [Mon, Tue, Wed, Thu, Fri] 08:00 AM - 05:00 PM
Accessibility: Some Criteria Met (I P, I EB, I IB, I PA)

**Southern Illinois Healthcare Foundations Inc Touchette Health Center**
5900 Bond Ave
East Saint Louis, IL 62207
Phone:(618) 332-3060
**NPI:1942510508**
Website: https://www.sihf.org
Cultural Training Completed: No
Hours: [Mon, Tue, Wed, Thu, Fri] 08:00 AM - 05:00 PM
Other Language(s):English

## IL

### Saint Clair

Federally Qualified Health Center (FQHC)

**Southern Illinois Healthcare Foundations Inc Touchette Health Center**
Accessibility: Details Pending (P P, P EB, P IB, P PA)

**Southern Illinois Healthcare Foundations Inc Windsor Health Center**
100 N 8th St
Ste 256
East Saint Louis, IL 62201
Phone:(618) 271-0130
**NPI:1831125038**
Website: https://www.sihf.org/
Cultural Training Completed: No
Hours: [Mon, Tue, Wed, Thu, Fri] 08:00 AM - 05:00 PM
Accessibility: Details Pending (P P, P EB, P IB, P PA)

**Southern Illinois Healthcare Foundations Inc Windsor Health Center**
100 N 8th St
East Saint Louis, IL 62201
Phone:(618) 271-0130
**NPI:1942510508**

## IL

### Saint Clair

Federally Qualified Health Center (FQHC)

**Southern Illinois Healthcare Foundations Inc Windsor Health Center**
Website: https://www.sihf.org
Cultural Training Completed: No
Hours: [Mon, Tue, Wed, Thu, Fri] 08:00 AM - 05:00 PM
Accessibility: Details Pending (P P, P EB, P IB, P PA)

**Southern Illinois Healthcare Foundations Inc Windsor Health Center**
100 N 8th St
Ste 120
East Saint Louis, IL 62201
Phone:(618) 274-9105
**NPI:1942510508**
Website: https://www.sihf.org
Cultural Training Completed: No
Hours: [Mon, Tue, Wed, Thu, Fri] 08:00 AM - 05:00 PM
Accessibility: Details Pending (P P, P EB, P IB, P PA)

## IL

### Saint Clair

Federally Qualified Health Center (FQHC)

**Southern Illinois Healthcare Foundations Inc Windsor Health Center**
100 N 8th St
Ste 256
East Saint Louis, IL 62201
Phone:(618) 271-0130
**NPI:1942510508**
Website: https://www.sihf.org
Cultural Training Completed: No
Hours: [Mon, Tue, Wed, Thu, Fri] 08:00 AM - 05:00 PM
Other Language(s):English
Accessibility: Details Pending (P P, P EB, P IB, P PA)

Free Standing Renal Dialysis Facility (Kidney)

**Edgemont Dialysis**
8 Vieux Carre Dr
East Saint Louis, IL 62203
Phone:(618) 398-3809
**NPI:1548736481**
Website: https://www.davita.com
Cultural Training Completed: No
Hours: [Mon, Wed, Fri] 08:00 AM - 05:00 PM, [Tue, Thu, Sun] 06:00 AM - 05:00 PM

## IL

### Saint Clair

**Free Standing Renal Dialysis Facility (Kidney)**

**Edgemont Dialysis**
Accessibility: Details Pending (P, EB, IB, PA)

**Renal Treatment Centers Illinios Inc**
2061 Goose Lake Rd
East Saint Louis, IL 62206
Phone:(866) 544-6741
**NPI:1659337418**
Website: http://www.davita.com
Cultural Training Completed: No
Hours: [Mon, Wed, Fri] 04:00 AM - 08:45 PM, [Tue, Thu, Sun] 04:00 AM - 09:45 PM
Accessibility: Details Pending (P, EB, IB, PA)

### Fairview Heights

**Clinic/Center**

**Advanced Heart Care**
5020 N Illinois St
Fairview Heights, IL 62208
Phone:(618) 217-0045
**NPI:1356590178**
Website: https://www.advancedheartcaregroup.com
Cultural Training Completed: No
Hours: [Mon, Tue, Wed, Thu, Fri] 08:00 AM - 05:00 PM

## IL

### Saint Clair

**Clinic/Center**

**Advanced Heart Care**
Other Language(s):English
Accessibility: Details Pending (P, EB, IB, PA)

**Clinic/Center: Mental Health (Including Community Mental Health Center)**

**Chestnit Health Systems Inc**
5109 N Illinois St
Fairview Heights, IL 62208
Phone:(618) 877-4420
**NPI:1558649608**
Cultural Training Completed: No
Hours: [Mon, Tue, Wed, Thu, Fri] 08:00 AM - 05:00 PM
Other Language(s):English
Accessibility: Some Criteria Met (P, EB, IB, PA)

**Chestnut Health Systems Inc**
5109 N Illinois St
Apt 101
Fairview Heights, IL 62208
Phone:(309) 820-3535
**NPI:1558649608**
Cultural Training Completed: No
Hours: [Mon, Tue, Wed, Thu, Fri] 08:00 AM - 05:00 PM

## IL

### Saint Clair

**Clinic/Center: Mental Health (Including Community Mental Health Center)**

**Chestnut Health Systems Inc**
Accessibility: Some Criteria Met (P, EB, IB, PA)

**Hoyleton Youth and Family Services-FVH**
8 Executive Dr
Ste 200
Fairview Heights, IL 62208
Phone:(618) 688-4727
**NPI:1083073977**
Website: https://hoyleton.org/
Cultural Training Completed: No
Hours: [Mon, Tue, Wed, Thu, Fri] 08:00 AM - 04:00 PM
Other Language(s):Spanish
Accessibility: Details Pending (P, EB, IB, PA)

**Foster Care Agency**

**Hoyleton Youth and Family Services**
8 Executive Dr
Ste 200
Fairview Heights, IL 62208
Phone:(618) 688-4727
**NPI:1083073977**
Website: https://www.auntmarthas.org/

## IL

### Saint Clair

**Foster Care Agency**

**Hoyleton Youth and Family Services**
Cultural Training Completed: No
Hours: [Mon, Tue, Wed, Thu, Fri] 08:00 AM - 05:00 PM
Accessibility: Some Criteria Met (P, EB, IB, PA)

**Multi-Specialty Group**

**Fairview Heights**
5 Ludwig Dr
Fairview Heights, IL 62208
Phone:(217) 243-1101
**NPI:1780638478**
Website: http://www.springfieldclinic.com
Cultural Training Completed: No
Hours: [Mon, Tue, Wed, Thu, Fri] 08:00 AM - 05:00 PM
Accessibility: Details Pending (P, EB, IB, PA)

### Freeburg

**Physical Therapy (Rehabilitation)**

**APEX PHYSICAL THERAPY, LLC**
251 Marketplace Dr
# 2
Freeburg, IL 62243
Phone:(877) 224-4354
**NPI:1033166061**

## IL

### Saint Clair

Physical Therapy (Rehabilitation)

**APEX PHYSICAL THERAPY, LLC**
Website: http://www.apexnetworkpt.com
Cultural Training Completed: No
Hours: [Mon, Tue, Wed, Thu, Fri] 08:00 AM - 05:00 PM
Accessibility: Details Pending (P, EB, IB, PA)

**Apex Physical Therapy, LLC DBA ApexNetwork Physical Therapy**
251 Marketplace Dr # 2
Freeburg, IL 62243
Phone:(618) 539-5900
**NPI:1033166061**
Website: http://www.apexnetworkpt.com
Cultural Training Completed: No
Hours: [Mon, Tue, Wed, Thu, Fri] 08:00 AM - 05:00 PM
Accessibility: Details Pending (P, EB, IB, PA)

### Marissa

Multi-Specialty Group

**Marissa Medical Clinic**
521 N Borders Ave
Ste C
Marissa, IL 62257

## IL

### Saint Clair

Multi-Specialty Group

**Marissa Medical Clinic**
Phone:(618) 295-1591
**NPI:1114984226**
Cultural Training Completed: No
Hours: [Mon, Tue, Wed, Thu, Fri] 08:00 AM - 05:00 PM
Accessibility: Some Criteria Met (P, EB, IB, PA)

**Marissa Medical Clinic**
521 N Borders Ave
Marissa, IL 62257
Phone:(618) 295-1591
**NPI:1922114800**
Cultural Training Completed: No
Hours: [Mon, Tue, Wed, Thu, Fri] 08:00 AM - 05:00 PM
Accessibility: Some Criteria Met (P, EB, IB, PA)

Rural Health Center (RHC)

**Marissa Medical Clinic**
521 N Borders Ave
Marissa, IL 62257
Phone:(618) 295-1591
**NPI:1922114800**
Website: https://www.spartahospital.com
Cultural Training Completed: No
Hours: [Mon, Tue, Wed, Fri] 08:30 AM - 05:00 PM, Thu 08:30 AM - 04:00 PM

## IL

### Saint Clair

Rural Health Center (RHC)

**Marissa Medical Clinic**
Accessibility: Some Criteria Met (P, EB, IB, PA)

**Marissa Medical Clinic**
521 N Borders Ave
Ste C
Marissa, IL 62257
Phone:(618) 443-1362
**NPI:1922114800**
Website: https://www.spartahospital.com
Cultural Training Completed: No
Hours: [Mon, Tue, Wed, Thu, Fri] 08:00 AM - 05:00 PM
Other Language(s):English
Accessibility: Some Criteria Met (P, EB, IB, PA)

### Mascoutah

Clinic/Center: Rehabilitation

**Rehabcare Group East LLC**
1227 Winding Oaks Ln
Mascoutah, IL 62258
Phone:(618) 566-4100
**NPI:1437323367**
Website: https://www.petersenhealthcare.net/
Cultural Training Completed: No

## IL

### Saint Clair

Clinic/Center: Rehabilitation

**Rehabcare Group East LLC**
Hours: [Mon, Tue, Wed, Thu, Fri] 08:00 AM - 05:00 PM
Accessibility: Details Pending (P, EB, IB, PA)

Physical Therapy (Rehabilitation)

**Apex Physical Therapy, LLC DBA ApexNetwork Physical Therapy**
610 S Jefferson St
Mascoutah, IL 62258
Phone:(618) 803-4123
**NPI:1033166061**
Website: http://www.apexnetworkpt.com
Cultural Training Completed: No
Hours: [Mon, Tue, Wed, Thu, Fri] 08:00 AM - 05:00 PM
Accessibility: Details Pending (P, EB, IB, PA)

### Millstadt

Federally Qualified Health Center (FQHC)

**SIHF Healthcare**
60 Regency Pl
Millstadt, IL 62260
Phone:(618) 476-3373
**NPI:1811236458**
Website: https://www.sihf.org/

## IL

### Saint Clair

Federally Qualified Health Center (FQHC)

**SIHF Healthcare**
Cultural Training Completed: No
Hours: [Mon, Tue, Wed, Thu, Fri] 08:00 AM - 05:00 PM
Accessibility: Some Criteria Met (P, EB, IB, PA)

**SIHF Healthcare**
60 Regency Pl
Millstadt, IL 62260
Phone:(618) 476-3373
**NPI:1174688501**
Website: https://www.sihf.org/
Cultural Training Completed: No
Hours: [Mon, Tue, Wed, Thu, Fri] 08:00 AM - 05:00 PM
Accessibility: Details Pending (P, EB, IB, PA)

**Southern Illinois Healthcare Foundations Inc Millstadt Medical Clinic**
60 Regency Pl
Millstadt, IL 62260
Phone:(618) 476-3373
**NPI:1942510508**
Website: https://www.sihf.org
Cultural Training Completed: No
Hours: [Mon, Tue, Wed, Thu, Fri] 08:00 AM - 05:00 PM

## IL

### Saint Clair

Federally Qualified Health Center (FQHC)

**Southern Illinois Healthcare Foundations Inc Millstadt Medical Clinic**
Accessibility: Details Pending (P, EB, IB, PA)

### O Fallon

Clinic/Center

**Washington University**
1418 Cross St
Ste 180
O Fallon, IL 62269
Phone:(618) 607-1340
**NPI:1265029508**
Cultural Training Completed: No
Hours: [Mon, Tue, Wed, Thu, Fri] 08:00 AM - 05:00 PM
Accessibility: Details Pending (P, EB, IB, PA)

Clinic/Center: Medical Specialty

**MHE Hospitalists**
1404 Cross St
O Fallon, IL 62269
Phone:(618) 767-3235
**NPI:1679503668**
Website: www.bjc.org
Cultural Training Completed: No
Hours: [Mon, Tue, Wed, Thu, Fri] 08:00 AM - 05:00 PM

## IL

### Saint Clair

Clinic/Center: Medical Specialty

**MHE Hospitalists**
Accessibility: Details Pending (P, EB, IB, PA)

**Obstetrics/Gynecology at Shiloh**
1414 Cross St
Ste 240
O Fallon, IL 62269
Phone:(618) 234-2390
**NPI:1679503668**
Website: www.bjc.org
Cultural Training Completed: No
Hours: [Mon, Tue, Wed, Thu, Fri] 08:00 AM - 05:00 PM
Accessibility: Details Pending (P, EB, IB, PA)

Clinic/Center: Mental Health (Including Community Mental Health Center)

**Lutheran Child and Family Services of Illinois**
711 Insight Ave
O Fallon, IL 62269
Phone:(618) 234-8904
**NPI:1750610846**
Cultural Training Completed: No
Hours: [Mon, Tue, Wed, Thu, Fri] 08:00 AM - 05:00 PM
Accessibility: Details Pending (P, EB, IB, PA)

## IL

### Saint Clair

Clinic/Center: Urgent Care

**WellNow Urgent Care**
1711 W Highway 50
O Fallon, IL 62269
Phone:(618) 206-5076
**NPI:1205814118**
Cultural Training Completed: No
Hours: [Mon, Tue, Wed, Thu, Fri, Sat, Sun] 08:00 AM - 08:00 PM
Accessibility: Some Criteria Met (P, EB, IB, PA)

Federally Qualified Health Center (FQHC)

**Illinois Health Care Foundation Inc**
1512 N Green Mount Rd
Ste 108
O Fallon, IL 62269
Phone:(618) 624-5510
**NPI:1942510508**
Website: https://www.sihf.org
Cultural Training Completed: No
Hours: [Mon, Tue, Wed, Thu, Fri] 08:00 AM - 05:00 PM
Accessibility: Details Pending (P, EB, IB, PA)

**Southern Illinois Healthcare Foundation, Inc Healthcare - O'Fallon**
3 Saint Elizabeth Blvd
Ste 4000
O Fallon, IL 62269

## IL

### Saint Clair

Federally Qualified Health Center (FQHC)

**Southern Illinois Healthcare Foundation, Inc Healthcare - O'Fallon**
Phone:(618) 233-5480
**NPI:1427114891**
Website: https://www.sihf.org
Cultural Training Completed: No
Hours: [Mon, Tue, Wed, Thu, Fri] 08:00 AM - 05:00 PM
Accessibility: Some Criteria Met (P, EB, IB, PA)

**Southern Illinois Healthcare Foundation, Inc Healthcare - O'Fallon**
3 Saint Elizabeth Blvd
Ste 4000
O Fallon, IL 62269
Phone:(618) 233-5480
**NPI:1225556996**
Website: https://www.sihf.org
Cultural Training Completed: No
Hours: [Mon, Tue, Wed, Thu, Fri] 08:00 AM - 05:00 PM
Accessibility: Some Criteria Met (P, EB, IB, PA)

**Southern Illinois Healthcare Foundation, Inc Healthcare - O'Fallon**
3 Saint Elizabeth Blvd

## IL

### Saint Clair

Federally Qualified Health Center (FQHC)

**Southern Illinois Healthcare Foundation, Inc Healthcare - O'Fallon**
Ste 4000
O Fallon, IL 62269
Phone:(618) 233-5480
**NPI:1942510508**
Website: https://www.sihf.org
Cultural Training Completed: No
Hours: [Mon, Tue, Wed, Thu, Fri] 08:00 AM - 05:00 PM
Accessibility: Details Pending (P, EB, IB, PA)

Free Standing Renal Dialysis Facility (Kidney)

**Rai Lincoln Highway**
124 Regency Park
Ste 1
O Fallon, IL 62269
Phone:(618) 622-0634
**NPI:1588758239**
Website: https://www.crhpc.org
Cultural Training Completed: No
Hours: [Mon, Tue, Wed, Thu, Fri] 08:00 AM - 05:00 PM
Other Language(s):English
Accessibility: Details Pending (P, EB, IB, PA)

## IL

### Saint Clair

Free Standing Renal Dialysis Facility (Kidney)

**Total Renal Care Inc**
1941 Frank Scott Pkwy E
Ste B
O Fallon, IL 62269
Phone:(618) 622-0592
**NPI:1487105649**
Website: https://www.davita.com
Cultural Training Completed: No
Hours: [Mon, Wed, Fri] 05:00 AM - 02:00 PM, [Tue, Thu, Sun] 05:00 AM - 08:00 PM
Accessibility: Details Pending (P, EB, IB, PA)

Multi-Specialty Group

**BJC Medical Group Cardiology at Shiloh**
1404 Cross St
Ste 2490
O Fallon, IL 62269
Phone:(618) 607-3700
**NPI:1073022000**
Website: www.bjc.org
Cultural Training Completed: No
Hours: [Mon, Tue, Wed, Thu, Fri] 08:00 AM - 05:00 PM
Accessibility: Details Pending (P, EB, IB, PA)

**BJC Medical Group Family Medicine at O'Fallon, IL**
310 N 7 Hills Rd

## IL

### Saint Clair

Multi-Specialty Group

**BJC Medical Group Family Medicine at O'Fallon, IL**
O Fallon, IL 62269
Phone:(618) 624-6181
**NPI:1073022000**
Website: www.bjc.org
Cultural Training Completed: No
Hours: [Mon, Tue, Wed, Thu, Fri] 07:30 AM - 04:30 PM, [Sat, Sun] 12:00 AM - 12:00 PM
Accessibility: Details Pending (P, EB, IB, PA)

**BJC Medical Group Primary Care at Shiloh**
1414 Cross St
Ste 210
O Fallon, IL 62269
Phone:(618) 257-6380
**NPI:1073022000**
Website: www.bjc.org
Cultural Training Completed: No
Hours: [Mon, Tue, Wed, Thu, Fri] 08:00 AM - 05:00 PM
Accessibility: Details Pending (P, EB, IB, PA)

**BJC Medical Group Primary Care at Shiloh**
1418 Cross St
Ste 250
O Fallon, IL 62269
Phone:(618) 234-6003
**NPI:1073022000**

## IL

### Saint Clair

Multi-Specialty Group

**BJC Medical Group Primary Care at Shiloh**
Website: www.bjc.org
Cultural Training Completed: No
Hours: [Mon, Tue, Wed, Thu, Fri] 08:00 AM - 05:00 PM, [Sat, Sun] 12:00 AM - 12:00 PM
Accessibility: Details Pending (P, EB, IB, PA)

**BJC Medical Group Pulmonary at Shiloh**
1418 Cross St
Ste 350
O Fallon, IL 62269
Phone:(618) 607-3900
**NPI:1073022000**
Website: www.bjc.org
Cultural Training Completed: No
Hours: [Mon, Tue, Wed, Thu, Fri] 08:00 AM - 05:00 PM
Accessibility: Details Pending (P, EB, IB, PA)

**BJCMG Internal Medicine O Fallon**
1414 Cross St
Ste 230
O Fallon, IL 62269
Phone:(618) 607-1260
**NPI:1073022000**
Website: www.bjc.org
Cultural Training Completed: No
Hours: [Mon, Tue, Wed, Thu, Fri] 08:00 AM -

## IL

### Saint Clair

Multi-Specialty Group

**BJCMG Internal Medicine O Fallon**
05:00 PM, [Sat, Sun] 12:00 AM - 12:00 PM
Accessibility: Details Pending (P, EB, IB, PA)

**BJCMG Pulmonary**
1414 Cross St
O Fallon, IL 62269
Phone:(314) 996-7211
**NPI:1073022000**
Website: www.bjc.org
Cultural Training Completed: No
Hours: [Mon, Tue, Wed, Thu, Fri] 08:00 AM - 05:00 PM
Accessibility: Details Pending (P, EB, IB, PA)

**BJCMG Pulmonary Shiloh**
1404 Cross St
Ste 2114
O Fallon, IL 62269
Phone:(314) 996-7211
**NPI:1073022000**
Website: www.bjc.org
Cultural Training Completed: No
Hours: [Mon, Tue, Wed, Thu, Fri] 08:00 AM - 05:00 PM
Accessibility: Details Pending (P, EB, IB, PA)

**HSHS St. Elizabeth's Hospital**
1 Saint Elizabeth Blvd
O Fallon, IL 62269

## IL

### Saint Clair

Multi-Specialty Group

**HSHS St. Elizabeth's Hospital**
Phone:(618) 222-4652
**NPI:1700807716**
Website: http://www.ssmhealth.com
Cultural Training Completed: No
Hours: [Mon, Tue, Wed, Thu, Fri] 08:00 AM - 05:00 PM
Accessibility: Details Pending (P, EB, IB, PA)

**MHB Hospitalists at Shiloh**
1404 Cross St
O Fallon, IL 62269
Phone:(618) 767-3235
**NPI:1285664268**
Cultural Training Completed: No
Hours: [Mon, Tue, Wed, Thu, Fri] 08:00 AM - 05:00 PM
Accessibility: Details Pending (P, EB, IB, PA)

**MHE Hospitalists**
1404 Cross St
O Fallon, IL 62269
Phone:(618) 257-6220
**NPI:1285664268**
Website: www.bjc.org
Cultural Training Completed: No
Hours: [Mon, Tue, Wed, Thu, Fri] 08:00 AM - 05:00 PM

## IL

### Saint Clair

Multi-Specialty Group

**MHE Hospitalists**
Accessibility: Details Pending (P, EB, IB, PA)

**MHE Hospitalists**
1404 Cross St
O Fallon, IL 62269
Phone:(618) 767-3235
**NPI:1073022000**
Website: www.bjc.org
Cultural Training Completed: No
Hours: [Mon, Tue, Wed, Thu, Fri] 08:00 AM - 05:00 PM, [Sat, Sun] 12:00 AM - 12:00 PM
Accessibility: Details Pending (P, EB, IB, PA)

**Memorial Hospital East**
1414 Cross St
O Fallon, IL 62269
Phone:(618) 607-1000
**NPI:1528569845**
Website: www.physicians.wustl.edu/
Cultural Training Completed: No
Hours: [Mon, Tue, Wed, Thu, Fri] 08:00 AM - 05:00 PM
Other Language(s):English
Accessibility: Details Pending (P, EB, IB, PA)

**Obstetrics/Gynecology at Shiloh**
1414 Cross St

## IL

### Saint Clair

Multi-Specialty Group

**Obstetrics/Gynecology at Shiloh**
Ste 240
O Fallon, IL 62269
Phone:(618) 234-2390
**NPI:1073022000**
Website: www.bjc.org
Cultural Training Completed: Yes
Hours: [Mon, Tue, Wed, Thu, Fri] 08:00 AM - 05:00 PM
Accessibility: Details Pending (P, EB, IB, PA)

**Ofallon Ortho & Sports**
1512 N Green Mount Rd
O Fallon, IL 62269
Phone:(217) 347-1600
**NPI:1780638478**
Website: http://www.springfieldclinic.com
Cultural Training Completed: No
Hours: [Mon, Tue, Wed, Thu, Fri] 08:00 AM - 05:00 PM
Accessibility: Details Pending (P, EB, IB, PA)

**QLTKSSM Health Medical Group**
604 Pierce Blvd
Ste 150
O Fallon, IL 62269
Phone:(618) 222-9244
**NPI:1700966207**

## IL

### Saint Clair

Multi-Specialty Group

**QLTKSSM Health Medical Group**
Website: www.ssmhealth.com
Cultural Training Completed: No
Hours: [Mon, Tue, Wed, Thu, Fri] 08:00 AM - 05:00 PM
Accessibility: Details Pending (P, EB, IB, PA)

**SSM Health Medical Group**
604 Pierce Blvd
O Fallon, IL 62269
Phone:(618) 222-9244
**NPI:1700966207**
Website: www.ssmhealth.com
Cultural Training Completed: No
Hours: [Mon, Tue, Wed, Thu, Fri] 08:00 AM - 05:00 PM
Accessibility: Details Pending (P, EB, IB, PA)

**Southern Illinois Healthcare Foundation, Inc Healthcare - O'Fallon**
3 Saint Elizabeth Blvd
Ste 4000
O Fallon, IL 62269
Phone:(618) 233-5480
**NPI:1174688501**
Cultural Training Completed: No

## IL

### Saint Clair

Multi-Specialty Group

**Southern Illinois Healthcare Foundation, Inc Healthcare - O'Fallon**
Hours: [Mon, Tue, Wed, Thu, Fri] 08:00 AM - 05:00 PM
Accessibility: Details Pending (P, EB, IB, PA)

**Washington University**
1418 Cross St
Ste 180
O Fallon, IL 62269
Phone:(314) 454-8304
**NPI:1477076263**
Website: www.physicians.wustl.edu/
Cultural Training Completed: No
Hours: [Mon, Tue, Wed, Thu, Fri] 08:00 AM - 05:00 PM
Accessibility: Details Pending (P, EB, IB, PA)

**Washington University**
1418 Cross St
Ste 180
O Fallon, IL 62269
Phone:(618) 463-7174
**NPI:1356822993**
Cultural Training Completed: No
Hours: [Mon, Tue, Wed, Thu, Fri] 08:00 AM - 05:00 PM
Accessibility: Details Pending (P, EB, IB, PA)

## IL

### Saint Clair

Multi-Specialty Group

**Washington University Physicians in Illinois, Inc**
1414 Cross St
Ste 140B # Dv
O Fallon, IL 62269
Phone:(314) 454-8181
**NPI:1700374105**
Cultural Training Completed: No
Hours: [Mon, Tue, Wed, Thu, Fri] 09:00 AM - 05:00 PM
Accessibility: Details Pending (P, EB, IB, PA)

**Washington University Physicians in Illinois, Inc**
1414 Cross St
O Fallon, IL 62269
Phone:(618) 607-1140
**NPI:1356822993**
Cultural Training Completed: No
Hours: [Mon, Tue, Wed, Thu, Fri] 08:00 AM - 05:00 PM
Accessibility: Details Pending (P, EB, IB, PA)

**Washington University in Illinois**
1404 Cross St
O Fallon, IL 62269
Phone:(618) 607-3055
**NPI:1639679749**
Cultural Training Completed: No

## IL

### Saint Clair

Multi-Specialty Group

**Washington University in Illinois**
Hours: [Mon, Tue, Wed, Thu, Fri] 08:00 AM - 05:00 PM
Accessibility: Details Pending (P, EB, IB, PA)

**Washington University in Illinois**
1414 Cross St
Ste 140B
O Fallon, IL 62269
Phone:(314) 273-4724
**NPI:1528569845**
Website: www.physicians.wustl.edu/
Cultural Training Completed: No
Hours: [Mon, Tue, Wed, Thu, Fri] 08:00 AM - 05:00 PM
Accessibility: Details Pending (P, EB, IB, PA)

**Washington University in Illinois**
1414 Cross St
Ste 140
O Fallon, IL 62269
Phone:(314) 454-6095
**NPI:1528569845**
Website: www.physicians.wustl.edu/
Cultural Training Completed: No
Hours: [Mon, Tue, Wed, Thu, Fri] 08:00 AM - 05:00 PM

## IL

### Saint Clair

Multi-Specialty Group

**Washington University in Illinois**
Accessibility: Details Pending (P, EB, IB, PA)

**Washington University in Illinois**
1404 Cross St
O Fallon, IL 62269
Phone:(314) 454-2076
**NPI:1528569845**
Website: www.physicians.wustl.edu/
Cultural Training Completed: No
Hours: [Mon, Tue, Wed, Thu, Fri] 08:00 AM - 05:00 PM
Accessibility: Details Pending (P, EB, IB, PA)

**Washington University in Illinois**
1414 Cross St
Ste 140B
O Fallon, IL 62269
Phone:(618) 607-1260
**NPI:1700374105**
Cultural Training Completed: No
Hours: [Mon, Tue, Wed, Thu, Fri] 08:00 AM - 05:00 PM
Accessibility: Details Pending (P, EB, IB, PA)

**Washington University in Illinois**
1404 Cross St
O Fallon, IL 62269

## IL

### Saint Clair

Multi-Specialty Group

**Washington University in Illinois**
Phone:(618) 607-1000
**NPI:1700374105**
Cultural Training Completed: No
Hours: [Mon, Tue, Wed, Thu, Fri] 08:00 AM - 05:00 PM
Accessibility: Details Pending (P, EB, IB, PA)

**Washington University in Illinois**
1414 Cross St
O Fallon, IL 62269
Phone:(314) 362-4211
**NPI:1700374105**
Cultural Training Completed: No
Hours: [Mon, Tue, Wed, Thu, Fri] 08:00 AM - 05:00 PM
Accessibility: Details Pending (P, EB, IB, PA)

**Washington University in Illinois**
1418 Cross St
Ste 160
O Fallon, IL 62269
Phone:(618) 607-1320
**NPI:1174015515**
Cultural Training Completed: No
Hours: [Mon, Tue, Wed, Thu, Fri] 08:00 AM - 05:00 PM
Accessibility: Details Pending (P, EB, IB, PA)

## IL

### Saint Clair

Multi-Specialty Group

**Washington University in Illinois**
1404 Cross St
O Fallon, IL 62269
Phone:(314) 747-1171
**NPI:1477076263**
Website: www.physicians.wustl.edu/
Cultural Training Completed: No
Hours: [Mon, Tue, Wed, Thu, Fri] 08:00 AM - 05:00 PM
Accessibility: Details Pending (P, EB, IB, PA)

**Washington University in Illinois**
1404 Cross St
O Fallon, IL 62269
Phone:(800) 862-9980
**NPI:1811497043**
Cultural Training Completed: No
Hours: [Mon, Tue, Wed, Thu, Fri] 08:00 AM - 05:00 PM
Accessibility: Details Pending (P, EB, IB, PA)

**Washington University in Illinois**
1404 Cross St
O Fallon, IL 62269
Phone:(314) 366-8200
**NPI:1356822993**
Cultural Training Completed: No

## IL

### Saint Clair

**Multi-Specialty Group**

**Washington University in Illinois**
Hours: [Mon, Tue, Wed, Thu, Fri] 08:00 AM - 05:00 PM
Accessibility: Details Pending (P, EB, IB, PA)

**Washington University in Illinois**
1414 Cross St
Ste 140
O Fallon, IL 62269
Phone:(314) 454-2683
**NPI:1356822993**
Cultural Training Completed: No
Hours: [Mon, Tue, Wed, Thu, Fri] 09:00 AM - 05:00 PM
Accessibility: Details Pending (P, EB, IB, PA)

**Rural Health Center (RHC)**

**Heartland Women's Healthcare**
1197 Fortune Blvd
Ste 1
O Fallon, IL 62269
Phone:(618) 997-5266
**NPI:1801280409**
Website: www.sih.net
Cultural Training Completed: No
Hours: [Mon, Tue, Wed, Thu, Fri] 08:00 AM - 05:00 PM
Accessibility: Details Pending (P, EB, IB, PA)

## IL

### Saint Clair

**Rural Health Center (RHC)**

**Heartland Women's Healthcare**
1170 Fortune Blvd
O Fallon, IL 62269
Phone:(618) 997-5266
**NPI:1801280409**
Website: www.sih.net
Cultural Training Completed: No
Hours: [Mon, Tue, Wed, Thu, Fri] 08:00 AM - 05:00 PM
Accessibility: Details Pending (P, EB, IB, PA)

**Single Specialty Group**

**Forefront Dermatology, S.C.**
930 Talon Dr
Ste 1
O Fallon, IL 62269
Phone:(618) 726-1080
**NPI:1427589027**
Website: https://forefrontdermatology.com/
Cultural Training Completed: No
Hours: [Mon, Tue, Wed, Thu, Fri] 08:00 AM - 05:00 PM
Accessibility: Details Pending (P, EB, IB, PA)

**Prairie Cardiovascular Consultants Ltd**
3 Saint Elizabeth Blvd
Ste 2800
O Fallon, IL 62269
Phone:(618) 233-6044

## IL

### Saint Clair

**Single Specialty Group**

**Prairie Cardiovascular Consultants Ltd**
**NPI:1366771446**
Website: https://elevatecare.com
Cultural Training Completed: No
Hours: [Mon, Tue, Wed, Thu, Fri] 08:00 AM - 05:00 PM
Accessibility: Details Pending (P, EB, IB, PA)

### Sauget

**Federally Qualified Health Center (FQHC)**

**Archview Medical Specialists**
2071 Goose Lake Rd
Sauget, IL 62206
Phone:(618) 857-2700
**NPI:1083162432**
Website: https://nextstepfootdocs.com/
Cultural Training Completed: No
Hours: [Mon, Tue, Wed, Thu, Fri] 08:00 AM - 05:00 PM
Accessibility: Some Criteria Met (P, EB, IB, PA)

**SIHF HEALTHCARE - WEST BELLEVILLE**
7210 West Main
Sauget, IL 62206
Phone:(618) 332-0953
**NPI:1275561797**

## IL

### Saint Clair

**Federally Qualified Health Center (FQHC)**

**SIHF HEALTHCARE - WEST BELLEVILLE**
Website: https://www.sihf.org
Cultural Training Completed: No
Hours: [Mon, Tue, Wed, Thu, Fri] 08:00 AM - 05:00 PM
Accessibility: Details Pending (P, EB, IB, PA)

**SIHF Healthcare**
2071 Goose Lake Rd
Ste 1
Sauget, IL 62206
Phone:(618) 857-2702
**NPI:1083162432**
Website: https://nextstepfootdocs.com/
Cultural Training Completed: No
Hours: [Mon, Tue, Wed, Thu, Fri] 08:00 AM - 05:00 PM
Accessibility: Details Pending (P, EB, IB, PA)

**SIHF Healthcare - Alton School Based**
4200 Humbert Road
Sauget, IL 62206
Phone:(618) 332-0953
**NPI:1063214187**
Cultural Training Completed: No

## IL

### Saint Clair

Federally Qualified Health Center (FQHC)

**SIHF Healthcare - Alton School Based**
Hours: [Mon, Tue, Wed, Thu, Fri] 08:00 AM - 05:00 PM
Accessibility: Details Pending (P, EB, IB, PA)

**SIHF Healthcare - Belleville Ped**
2900 Frank Scott Parkway West
Suite 950
Sauget, IL 62206
Phone:(618) 332-0953
**NPI:1376588871**
Website: https://www.sihf.org/
Cultural Training Completed: No
Hours: [Mon, Tue, Wed, Thu, Fri] 08:00 AM - 05:00 PM
Accessibility: Some Criteria Met (P, EB, IB, PA)

**SIHF Healthcare - Childcare Physicians**
4969 Benchmark Centre Drive
Suite 100
Sauget, IL 62206
Phone:(618) 332-0953
**NPI:1063691897**
Cultural Training Completed: No
Hours: [Mon, Tue, Wed, Thu, Fri] 08:00 AM - 05:00 PM

## IL

### Saint Clair

Federally Qualified Health Center (FQHC)

**SIHF Healthcare - Childcare Physicians**
Accessibility: Details Pending (P, EB, IB, PA)

**SIHF Healthcare - Dupo School**
600 Louisa Ave
Sauget, IL 62206
Phone:(618) 332-0953
**NPI:1699521153**
Cultural Training Completed: No
Hours: [Mon, Tue, Wed, Thu, Fri] 08:00 AM - 05:00 PM
Accessibility: Details Pending (P, EB, IB, PA)

**SIHF Healthcare - Granite City**
2166 Madison Avenue
Sauget, IL 62206
Phone:(618) 332-0953
**NPI:1326392747**
Website: https://www.sihf.org
Cultural Training Completed: No
Hours: [Mon, Tue, Wed, Thu, Fri] 08:00 AM - 05:00 PM
Accessibility: Details Pending (P, EB, IB, PA)

**SIHF Healthcare - Granite City**
2166 Madison Avenue
Sauget, IL 62206
Phone:(618) 332-0953

## IL

### Saint Clair

Federally Qualified Health Center (FQHC)

**SIHF Healthcare - Granite City**
**NPI:1174688501**
Website: https://www.sihf.org/
Cultural Training Completed: No
Hours: [Mon, Tue, Wed, Thu, Fri] 08:00 AM - 05:00 PM
Accessibility: Details Pending (P, EB, IB, PA)

**SIHF Healthcare - Greenup**
302 North Mill Street
Sauget, IL 62206
Phone:(618) 332-0953
**NPI:1346423803**
Website: https://www.sihf.org/
Cultural Training Completed: No
Hours: [Mon, Tue, Wed, Thu, Fri] 08:00 AM - 05:00 PM
Accessibility: Details Pending (P, EB, IB, PA)

**SIHF Healthcare - InstaCare Belleville**
180 D 3rd St
Ste 180
Sauget, IL 62206
Phone:(618) 332-0953
**NPI:1689521510**
Cultural Training Completed: No

## IL

### Saint Clair

Federally Qualified Health Center (FQHC)

**SIHF Healthcare - InstaCare Belleville**
Hours: [Mon, Tue, Wed, Thu, Fri] 08:00 AM - 05:00 PM
Accessibility: Details Pending (P, EB, IB, PA)

**SIHF Healthcare Multi-Specialty**
180 S. Third Street
Suite 300
Sauget, IL 62206
Phone:(618) 332-0953
**NPI:1255104923**
Cultural Training Completed: No
Hours: [Mon, Tue, Wed, Thu, Fri] 08:00 AM - 05:00 PM
Accessibility: Some Criteria Met (P, EB, IB, PA)

### Shiloh

Clinic/Center: Medical Specialty

**BJCMG Ortho Sports Medicine Shiloh**
1414 Cross St
Ste 110
Shiloh, IL 62269
Phone:(618) 234-9884
**NPI:1679503668**
Website: www.bjc.org
Cultural Training Completed: No
Hours: [Mon, Tue, Wed, Thu, Fri] 08:00 AM - 05:00 PM

## IL

### Saint Clair

Clinic/Center: Medical Specialty

**BJCMG Ortho Sports Medicine Shiloh**
Accessibility: Details Pending (P, EB, IB, PA)

Multi-Specialty Group

**BJCMG Ortho Sports Medicine Shiloh**
1414 Cross St
Ste 110
Shiloh, IL 62269
Phone:(618) 234-9884
**NPI:1073022000**
Website: www.bjc.org
Cultural Training Completed: No
Hours: [Mon, Tue, Wed, Thu, Fri] 08:00 AM - 05:00 PM
Accessibility: Details Pending (P, EB, IB, PA)

**MHB Hospitalists of Shiloh**
1404 Cross St
Shiloh, IL 62269
Phone:(618) 607-3055
**NPI:1073022000**
Website: www.bjc.org
Cultural Training Completed: No
Hours: [Mon, Tue, Wed, Thu, Fri] 08:00 AM - 05:00 PM
Accessibility: Details Pending (P, EB, IB, PA)

**Washington University in Illinois**
1414 Cross St

## IL

### Saint Clair

Multi-Specialty Group

**Washington University in Illinois**
Ste 140
Shiloh, IL 62269
Phone:(314) 454-6093
**NPI:1528569845**
Website: www.physicians.wustl.edu/
Cultural Training Completed: No
Hours: [Mon, Tue, Wed, Thu, Fri] 08:00 AM - 05:00 PM
Accessibility: Details Pending (P, EB, IB, PA)

### Smithton

Clinic/Center: Medical Specialty

**BJCMG Family Medicine Smithton**
4017 State Route 159
Ste 101
Smithton, IL 62285
Phone:(618) 257-2875
**NPI:1679503668**
Website: www.bjc.org
Cultural Training Completed: No
Hours: [Mon, Tue, Wed, Thu, Fri] 08:00 AM - 05:00 PM
Accessibility: Details Pending (P, EB, IB, PA)

## IL

### Saint Clair

Multi-Specialty Group

**BJC Medical Group Family Medicine at Smithton**
4017 State Route 159
Ste 101
Smithton, IL 62285
Phone:(618) 257-2875
**NPI:1073022000**
Website: www.bjc.org
Cultural Training Completed: No
Hours: [Mon, Tue, Wed, Thu, Fri] 08:00 AM - 05:00 PM
Accessibility: Details Pending (P, EB, IB, PA)

Physical Therapy (Rehabilitation)

**Apex Physical Therapy, LLC DBA ApexNetwork Physical Therapy**
4017 State Route 159
Ste 102
Smithton, IL 62285
Phone:(618) 222-8155
**NPI:1033166061**
Website: http://www.apexnetworkpt.com
Cultural Training Completed: No
Hours: [Mon, Tue, Wed, Thu, Fri] 08:00 AM - 05:00 PM
Accessibility: Details Pending (P, EB, IB, PA)

## IL

### Saint Clair

### Swansea

Clinic/Center: Urgent Care

**Physicians Immediate Care**
2524 N Illinois St
Swansea, IL 62226
Phone:(618) 212-3144
**NPI:1205814118**
Cultural Training Completed: No
Hours: [Mon, Tue, Wed, Thu, Fri] 08:00 AM - 05:00 PM
Accessibility: Some Criteria Met (P, EB, IB, PA)

Multi-Specialty Group

**Washington University in Illinois**
19 Wolf Creek Dr
Swansea, IL 62226
Phone:(314) 273-0500
**NPI:1871132449**
Website: https://www.spartahospital.com/
Cultural Training Completed: No
Hours: [Mon, Tue, Wed, Thu, Fri] 08:00 AM - 05:00 PM
Accessibility: Details Pending (P, EB, IB, PA)

## IL

### Saline

### Carrier Mills

Federally Qualified Health Center (FQHC)

**Carrier Mills Community Health Center**
7211 US 45 S
Carrier Mills, IL 62917
Phone:(618) 994-4200
**NPI:1548994817**
Cultural Training Completed: No
Hours: [Mon, Tue, Wed, Thu, Fri] 07:00 AM - 05:00 PM
Other Language(s):American Sign Language
Accessibility: Some Criteria Met (P, EB, IB, PA)

Rural Health Center (RHC)

**Sloan Medical Clinic**
7211 US 45 S
Carrier Mills, IL 62917
Phone:(618) 994-2321
**NPI:1750705364**
Website: http://www.sih.net/
Cultural Training Completed: No
Hours: [Mon, Wed] 08:00 AM - 12:00 PM, Tue 08:00 AM - 08:00 PM, [Thu, Fri] 08:00 AM - 05:00 PM
Other Language(s):English

## IL

### Saline

Rural Health Center (RHC)

**Sloan Medical Clinic**
Accessibility: Details Pending (P, EB, IB, PA)

### Eldorado

Clinic/Center: Adolescent and Children Mental Health

**Outpatient Behavioral Health Clinic**
1200 Locust St
Eldorado, IL 62930
Phone:(618) 252-9036
**NPI:1851966014**
Cultural Training Completed: No
Hours: [Mon, Tue, Wed, Thu] 08:00 AM - 06:00 PM, Fri 08:00 AM - 04:00 PM
Other Language(s):American Sign Language
Accessibility: Details Pending (P, EB, IB, PA)

Clinic/Center: Mental Health (Including Community Mental Health Center)

**Egyptian Health Department**
1412 US Highway 45 N
Eldorado, IL 62930
Phone:(618) 273-3326
**NPI:1689157646**
Cultural Training Completed: No

## IL

### Saline

Clinic/Center: Mental Health (Including Community Mental Health Center)

**Egyptian Health Department**
Hours: [Mon, Fri] 08:00 AM - 05:00 PM, [Tue, Wed, Thu] 08:00 AM - 08:00 PM
Accessibility: Some Criteria Met (P, EB, IB, PA)

**Egyptian Health Department**
1412 US Highway 45 N
Eldorado, IL 62930
Phone:(618) 273-3326
**NPI:1588662605**
Website: www.egyptian.org
Cultural Training Completed: No
Hours: [Mon, Tue, Wed, Thu, Fri] 08:00 AM - 05:00 PM
Accessibility: Details Pending (P, EB, IB, PA)

**Egyptian Health Department**
1412 US Highway 45 N
Eldorado, IL 62930
Phone:(618) 273-3326
**NPI:1427225481**
Website: https://egyptian.org
Cultural Training Completed: No
Hours: [Mon, Tue, Wed, Thu, Fri] 08:00 AM - 05:00 PM

## IL

### Saline

Clinic/Center: Mental Health (Including Community Mental Health Center)

**Egyptian Health Department**
Accessibility: Some Criteria Met (P, EB, IB, PA)

Clinic/Center: Rehabilitation, Substance Use Disorder

**Egyptian Health Department**
1412 US Highway 45 N
Eldorado, IL 62930
Phone:(618) 273-3326
**NPI:1053588012**
Website: https://www.amitahealth.org
Cultural Training Completed: No
Hours: [Mon, Tue, Wed, Thu, Fri] 08:00 AM - 05:00 PM
Other Language(s):English
Accessibility: Some Criteria Met (P, EB, IB, PA)

**Egyptian Health Department**
1412 US Highway 45 N
Eldorado, IL 62930
Phone:(618) 273-3326
**NPI:1134396195**
Cultural Training Completed: No
Hours: [Mon, Tue, Wed, Thu, Fri] 08:00 AM - 05:00 PM

## IL

### Saline

Clinic/Center: Rehabilitation, Substance Use Disorder

**Egyptian Health Department**
Accessibility: Some Criteria Met (P, EB, IB, PA)

Federally Qualified Health Center (FQHC)

**Christopher Greater Area Rural Health Planning Corporation**
1401 US Highway 45 N
Eldorado, IL 62930
Phone:(618) 273-2951
Website:
https://www.crhpc.org/
Cultural Training Completed: No
Hours: [Mon, Tue, Wed, Thu, Fri] 08:00 AM - 05:00 PM
Other Language(s):English
Accessibility: Details Pending (P, EB, IB, PA)

**Christopher Rural Health Planning Corp**
1401 US Highway 45 N
Eldorado, IL 62930
Phone:(618) 273-2951
**NPI:1144200825**
Website:
https://www.crhpc.org
Cultural Training Completed: No
Hours: [Mon, Tue, Wed, Thu, Fri] 08:00 AM - 05:00 PM

## IL

### Saline

Federally Qualified Health Center (FQHC)

**Christopher Rural Health Planning Corp**
Other Language(s):English
Accessibility: Some Criteria Met (P, EB, IB, PA)

**Eldorado Primary Care (Rhc)**
1007 US Highway 45 N
Eldorado, IL 62930
Phone:(618) 273-7723
**NPI:1982666384**
Website:
https://www.ruralhealthinc.org
Cultural Training Completed: No
Hours: [Mon, Tue, Wed, Thu, Fri] 08:00 AM - 05:00 PM
Accessibility: Details Pending (P, EB, IB, PA)

**Eldorado Rural Health**
1401 US Highway 45 N
Eldorado, IL 62930
Phone:(618) 724-1680
**NPI:1053593533**
Website:
https://www.sih.net
Cultural Training Completed: No
Hours: [Mon, Tue, Wed, Thu, Fri] 07:00 AM - 05:00 PM
Accessibility: Details Pending (P, EB, IB, PA)

## IL

### Saline

Federally Qualified Health Center (FQHC)

**Eldorado Rural Health**
1401 US Highway 45 N
Eldorado, IL 62930
Phone:(618) 724-1680
**NPI:1285614867**
Website:
https://www.crhpc.org
Cultural Training Completed: No
Hours: [Mon, Tue, Wed, Thu, Fri] 08:00 AM - 05:00 PM
Accessibility: Details Pending (P, EB, IB, PA)

**Eldorado Rural Health Clnic**
1401 Eldorado St
Eldorado, IL 62930
Phone:(618) 273-2951
**NPI:1144200825**
Website:
https://www.crhpc.org
Cultural Training Completed: No
Hours: [Mon, Tue, Wed, Thu, Fri] 08:00 AM - 05:00 PM
Accessibility: Some Criteria Met (P, EB, IB, PA)

Rural Health Center (RHC)

**Eldorado Family Medicine**
1338 A Highway 1
Eldorado, IL 62930
Phone:(618) 297-9660
**NPI:1134650997**

## IL

### Saline

Rural Health Center (RHC)

**Eldorado Family Medicine**
Website:
https://www.ferrellhosp.org/
Cultural Training Completed: No
Hours: [Mon, Tue, Wed, Thu, Fri] 08:00 AM - 05:00 PM
Accessibility: Details Pending (P, EB, IB, PA)

**Eldorado Family Medicine (RHC)**
1407 Locust St
Eldorado, IL 62930
Phone:(618) 297-9660
**NPI:1700011046**
Website:
https://ferrellhosp.org/
Cultural Training Completed: No
Hours: [Mon, Tue, Wed, Thu, Fri] 08:00 AM - 05:00 PM
Accessibility: Details Pending (P, EB, IB, PA)

**Eldorado Primary Care**
1000 US Highway 45 North
Eldorado, IL 62930
Phone:(618) 273-7723
**NPI:1992773873**
Website:
https://harrisburgmc.com

## IL

### Saline

Rural Health Center (RHC)

**Eldorado Primary Care**
Cultural Training Completed: No
Hours: [Mon, Tue, Thu] 08:00 AM - 05:00 PM, Wed 08:00 AM - 08:00 PM, Fri 08:00 AM - 04:30 PM
Other Language(s):English
Accessibility: Details Pending (P, EB, IB, PA)

**Eldorado Primary Care**
1007 US Highway 45 N
Eldorado, IL 62930
Phone:(800) 457-1393
**NPI:1073646436**
Cultural Training Completed: No
Hours: [Mon, Tue, Wed, Thu, Fri] 08:00 AM - 05:00 PM
Other Language(s):English
Accessibility: Some Criteria Met (P, EB, IB, PA)

**Eldorado Primary Care (Rhc)**
1007 US Highway 45 N
Eldorado, IL 62930
Phone:(618) 273-7723
**NPI:1992773873**
Website: https://harrisburgmc.com

## IL

### Saline

Rural Health Center (RHC)

**Eldorado Primary Care (Rhc)**
Cultural Training Completed: No
Hours: [Mon, Tue, Wed, Thu, Fri] 08:00 AM - 05:00 PM
Accessibility: Some Criteria Met (P, EB, IB, PA)

**Eldorado Primary Care (Rhc)**
1007 US Highway 45 N
Eldorado, IL 62930
Phone:(618) 273-7723
**NPI:1649795659**
Website: https://harrisburgmc.com
Cultural Training Completed: No
Hours: [Mon, Tue, Wed, Thu, Fri] 08:00 AM - 05:00 PM
Accessibility: Some Criteria Met (P, EB, IB, PA)

**Ferrell Family Practice RHC**
1306 Maple St
Eldorado, IL 62930
Phone:(618) 297-9665
**NPI:1689217820**
Cultural Training Completed: No
Hours: [Mon, Tue, Wed, Thu, Fri] 08:00 AM - 05:00 PM

## IL

### Saline

Rural Health Center (RHC)

**Ferrell Family Practice RHC**
Accessibility: Some Criteria Met (P, EB, IB, PA)

**Ferrell Hospital Community Foundation**
1300 US Highway 45 N
Eldorado, IL 62930
Phone:(618) 297-9660
**NPI:1700011046**
Website: https://ferrellhosp.org/
Cultural Training Completed: Yes
Hours: [Mon, Tue, Wed, Thu, Fri] 08:00 AM - 05:00 PM
Other Language(s):American Sign Language,Telugu
Accessibility: Some Criteria Met (P, EB, IB, PA)

**Ferrell Hospital Community Foundation**
1201 Pine St
Eldorado, IL 62930
Phone:(618) 297-9665
**NPI:1700011046**
Website: https://ferrellhosp.org/
Cultural Training Completed: Yes
Hours: [Mon, Tue, Wed, Thu, Fri] 08:00 AM - 05:00 PM

## IL

### Saline

Rural Health Center (RHC)

**Ferrell Hospital Community Foundation**
Accessibility: Details Pending (P, EB, IB, PA)

**Ferrell Hospital Community Foundation**
1300 US Highway 45 N
Eldorado, IL 62930
Phone:(618) 297-9660
**NPI:1457586620**
Website: https://www.ferrellhosp.org/
Cultural Training Completed: No
Hours: [Mon, Tue, Wed, Thu, Fri] 08:00 AM - 05:00 PM
Accessibility: Some Criteria Met (P, EB, IB, PA)

**Ferrell Hospital Community Foundation**
1201 Pine St
Eldorado, IL 62930
Phone:(618) 297-9665
**NPI:1184202392**
Cultural Training Completed: No
Hours: [Mon, Tue, Wed, Thu, Fri] 08:00 AM - 05:00 PM
Accessibility: Details Pending (P, EB, IB, PA)

## IL

### Saline

Rural Health Center (RHC)

**Ferrell Hospital Community Foundation**
1306 Maple St
Eldorado, IL 62930
Phone:(618) 297-9665
**NPI:1134650997**
Website: https://www.ferrellhosp.org/
Cultural Training Completed: No
Hours: [Mon, Tue, Wed, Thu, Fri] 08:00 AM - 05:00 PM
Accessibility: Details Pending (P, EB, IB, PA)

**Ferrell Hospital Pain Management RHC**
1306 Maple St
Eldorado, IL 62930
Phone:(618) 297-9665
**NPI:1457586620**
Website: https://www.ferrellhosp.org/
Cultural Training Completed: No
Hours: [Mon, Tue, Wed, Thu, Fri] 08:00 AM - 05:00 PM
Accessibility: Some Criteria Met (P, EB, IB, PA)

**Harrisburg Medical Center Inc**
1000 US Highway 45 North
Eldorado, IL 62930

## IL

### Saline

Rural Health Center (RHC)

**Harrisburg Medical Center Inc**
Phone:(618) 273-7723
**NPI:1073646436**
Cultural Training Completed: No
Hours: [Mon, Tue, Wed, Thu, Fri] 08:00 AM - 05:00 PM
Accessibility: Some Criteria Met (P, EB, IB, PA)

### Galatia

Rural Health Center (RHC)

**Galatia Primary Care**
124 E Main St
Galatia, IL 62935
Phone:(618) 268-4083
**NPI:1992773873**
Website: https://harrisburgmc.com
Cultural Training Completed: No
Hours: [Mon, Tue, Wed, Thu, Fri] 08:00 AM - 05:00 PM
Other Language(s):English
Accessibility: Some Criteria Met (P, EB, IB, PA)

**Galatia Primary Care**
124 E Main St
Galatia, IL 62935
Phone:(618) 268-4083
**NPI:1649795659**

## IL

### Saline

Rural Health Center (RHC)

**Galatia Primary Care**
Website: https://harrisburgmc.com
Cultural Training Completed: No
Hours: [Mon, Tue, Wed, Thu, Fri] 08:00 AM - 05:00 PM
Accessibility: Details Pending (P, EB, IB, PA)

### Harrisburg

Clinic/Center: Mental Health (Including Community Mental Health Center)

**Harrisburg Medical Center**
100 Tuttle Dr
Harrisburg, IL 62946
Phone:(618) 253-7671
**NPI:1073581872**
Website: http://www.knoxcountyhealth.org/
Cultural Training Completed: No
Hours: [Mon, Tue, Wed, Thu, Fri] 08:00 AM - 05:00 PM
Accessibility: Some Criteria Met (P, EB, IB, PA)

Clinic/Center: Primary Care

**Harrisburg Medical Center**
100 Tuttle Dr

## IL

### Saline

Clinic/Center: Primary Care

**Harrisburg Medical Center**
# D
Harrisburg, IL 62946
Phone:(618) 253-7671
**NPI:1396097960**
Website: https://www.plannedparenthood.org
Cultural Training Completed: No
Hours: [Mon, Tue, Wed, Thu, Fri] 08:00 AM - 05:00 PM
Accessibility: Details Pending (P, EB, IB, PA)

Clinic/Center: Rehabilitation, Substance Use Disorder

**Egyptian Health Department**
715 E Church St
Harrisburg, IL 62946
Phone:(618) 294-8322
**NPI:1871889097**
Cultural Training Completed: No
Hours: [Mon, Tue, Wed, Thu, Fri] 08:00 AM - 05:00 PM
Accessibility: Details Pending (P, EB, IB, PA)

Federally Qualified Health Center (FQHC)

**HMC Clinic at Harrisburg (RHC)**
901 S Commercial St

## IL

### Saline

**Federally Qualified Health Center (FQHC)**

**HMC Clinic at Harrisburg (RHC)**
Harrisburg, IL 62946
Phone:(618) 252-0411
**NPI:1982666384**
Website: https://www.ruralhealthinc.org
Cultural Training Completed: No
Hours: [Mon, Tue, Wed, Thu, Fri] 08:00 AM - 05:00 PM
Accessibility: Details Pending (P, EB, IB, PA)

**Harrisburg Commmunity Health**
205 N Main St
Harrisburg, IL 62946
Phone:(618) 253-8450
**NPI:1013976919**
Website: https://www.chesi.org/
Cultural Training Completed: No
Hours: [Mon, Tue, Wed, Thu, Fri] 08:00 AM - 05:00 PM
Other Language(s):English
Accessibility: Details Pending (P, EB, IB, PA)

**Harrisburg Commmunity Health**
205 N Main St
Harrisburg, IL 62946
Phone:(618) 253-8450
**NPI:1710979588**

## IL

### Saline

**Federally Qualified Health Center (FQHC)**

**Harrisburg Commmunity Health**
Website: http://www.chesi.org/
Cultural Training Completed: No
Hours: [Mon, Tue, Wed, Thu, Fri] 08:00 AM - 05:00 PM
Accessibility: Details Pending (P, EB, IB, PA)

**Harrisburg Medical Center**
100 Tuttle Dr
# D
Harrisburg, IL 62946
Phone:(618) 253-7671
**NPI:1982666384**
Website: https://www.ruralhealthinc.org
Cultural Training Completed: No
Hours: [Mon, Tue, Wed, Thu, Fri] 08:00 AM - 05:00 PM
Accessibility: Details Pending (P, EB, IB, PA)

**Harrisburg Medical Center**
100 Tuttle Dr
Harrisburg, IL 62946
Phone:(618) 253-7671
**NPI:1285614867**
Website: https://www.crhpc.org
Cultural Training Completed: No

## IL

### Saline

**Federally Qualified Health Center (FQHC)**

**Harrisburg Medical Center**
Hours: [Mon, Tue, Wed, Thu, Fri] 08:00 AM - 05:00 PM
Accessibility: Details Pending (P, EB, IB, PA)

**Southern Illinois Dermatology**
300 Small St
Ste 1
Harrisburg, IL 62946
Phone:(618) 252-8535
**NPI:1942510508**
Website: https://www.sihf.org
Cultural Training Completed: No
Hours: [Mon, Tue, Wed, Thu, Fri] 08:00 AM - 05:00 PM
Accessibility: Details Pending (P, EB, IB, PA)

**Free Standing Renal Dialysis Facility (Kidney)**

**Fresenius Medical Care Saline County**
275 Small St
Harrisburg, IL 62946
Phone:(618) 252-1109
**NPI:1801901640**
Website: https://www.freseniuskidneycare.com/
Cultural Training Completed: No

## IL

### Saline

**Free Standing Renal Dialysis Facility (Kidney)**

**Fresenius Medical Care Saline County**
Hours: [Mon, Tue, Wed, Thu, Fri, Sat] 06:00 AM - 03:00 PM
Other Language(s):English
Accessibility: Details Pending (P, EB, IB, PA)

**Multi-Specialty Group**

**Ferrell Hospital Community Foundation**
250 Small St
Harrisburg, IL 62946
Phone:(618) 294-8264
**NPI:1124905351**
Cultural Training Completed: No
Hours: [Mon, Tue, Wed, Thu, Fri] 08:00 AM - 05:00 PM
Accessibility: Details Pending (P, EB, IB, PA)

**Harrisburg Medical Center Inc**
100 Tuttle Dr
# D
Harrisburg, IL 62946
Phone:(618) 253-7671
**NPI:1700824455**
Website: http://www.care.advocatehealth.com
Cultural Training Completed: No

## IL

### Saline

Multi-Specialty Group

**Harrisburg Medical Center Inc**
Hours: [Mon, Tue, Wed, Thu, Fri] 08:00 AM - 05:00 PM
Accessibility: Details Pending (P, EB, IB, PA)

Rural Health Center (RHC)

**Ferrell Hospital Community Foundation**
30 Veterans Dr
Harrisburg, IL 62946
Phone:(618) 294-8241
**NPI:1184202392**
Cultural Training Completed: No
Hours: [Mon, Tue, Wed, Thu, Fri] 08:00 AM - 05:00 PM
Accessibility: Some Criteria Met (P, EB, IB, PA)

**Ferrell Hospital Community Foundation**
30 Veterans Dr
Harrisburg, IL 62946
Phone:(618) 294-8241
**NPI:1437913241**
Cultural Training Completed: No
Hours: [Mon, Tue, Wed, Thu, Fri] 08:00 AM - 05:00 PM
Accessibility: Details Pending (P, EB, IB, PA)

## IL

### Saline

Rural Health Center (RHC)

**Harrisburg Family Medicine**
716 S Commercial St
Harrisburg, IL 62946
Phone:(618) 294-8241
**NPI:1184202392**
Cultural Training Completed: No
Hours: [Mon, Tue, Wed, Thu, Fri] 08:00 AM - 05:00 PM
Accessibility: Some Criteria Met (P, EB, IB, PA)

**Harrisburg Family Medicine RHC**
250 Small St
Harrisburg, IL 62946
Phone:(618) 273-3361
**NPI:1184202392**
Cultural Training Completed: No
Hours: [Mon, Tue, Wed, Thu, Fri] 08:00 AM - 05:00 PM
Accessibility: Details Pending (P, EB, IB, PA)

**Harrisburg Medical Center**
100 Tuttle Dr
Harrisburg, IL 62946
Phone:(618) 253-7671
**NPI:1992773873**
Website: https://harrisburgmc.com
Cultural Training Completed: No

## IL

### Saline

Rural Health Center (RHC)

**Harrisburg Medical Center**
Hours: [Mon, Tue, Wed, Thu, Fri] 08:00 AM - 05:00 PM
Accessibility: Details Pending (P, EB, IB, PA)

**Harrisburg Medical Center**
100 Tuttle Dr
# D
Harrisburg, IL 62946
Phone:(618) 253-7671
**NPI:1992773873**
Website: https://harrisburgmc.com
Cultural Training Completed: No
Hours: [Mon, Tue, Wed, Thu, Fri] 08:00 AM - 05:00 PM
Accessibility: Details Pending (P, EB, IB, PA)

**Harrisburg Medical Center**
100 Tuttle Dr
# D
Harrisburg, IL 62946
Phone:(618) 932-8375
**NPI:1033140488**
Website: http://www.franklinhospital.net
Cultural Training Completed: No

## IL

### Saline

Rural Health Center (RHC)

**Harrisburg Medical Center**
Hours: [Mon, Tue, Wed, Thu, Fri] 08:00 AM - 05:00 PM
Accessibility: Details Pending (P, EB, IB, PA)

**Harrisburg Medical Center**
100 Tuttle Dr
# D
Harrisburg, IL 62946
Phone:(618) 253-7671
**NPI:1649795659**
Website: https://harrisburgmc.com
Cultural Training Completed: No
Hours: [Mon, Tue, Wed, Thu, Fri] 08:00 AM - 05:00 PM
Accessibility: Some Criteria Met (P, EB, IB, PA)

**Harrisburg Medical Center**
100 Tuttle Dr
Harrisburg, IL 62946
Phone:(618) 253-7671
**NPI:1649795659**
Website: https://harrisburgmc.com
Cultural Training Completed: No
Hours: [Mon, Tue, Wed, Thu, Fri] 08:00 AM - 05:00 PM

## IL

### Saline

Rural Health Center (RHC)

**Harrisburg Medical Center**
Accessibility: Details Pending (P, EB, IB, PA)

**Harrisburg Medical Center Group**
901 S Commercial St
Harrisburg, IL 62946
Phone:(618) 998-0888
**NPI:1992773873**
Website: https://harrisburgmc.com
Cultural Training Completed: No
Hours: [Mon, Tue, Wed, Thu, Fri] 08:00 AM - 05:00 PM
Accessibility: Details Pending (P, EB, IB, PA)

**Harrisburg Medical Center Group**
901 S Commercial St
Harrisburg, IL 62946
Phone:(618) 998-0888
**NPI:1649795659**
Website: https://harrisburgmc.com
Cultural Training Completed: No
Hours: [Mon, Tue, Wed, Thu, Fri] 08:00 AM - 05:00 PM
Accessibility: Details Pending (P, EB, IB, PA)

## IL

### Saline

Rural Health Center (RHC)

**Harrisburg Medical Center, Inc.**
1000 US Highway 45 North
Harrisburg, IL 62946
Phone:(618) 273-7723
**NPI:1992773873**
Website: https://harrisburgmc.com
Cultural Training Completed: No
Hours: [Mon, Tue, Wed, Thu, Fri] 08:00 AM - 05:00 PM
Other Language(s):English
Accessibility: Details Pending (P, EB, IB, PA)

**Heartland Women's Healthcare**
24 Veterans Dr
Harrisburg, IL 62946
Phone:(844) 872-6249
**NPI:1801280409**
Website: www.sih.net
Cultural Training Completed: No
Hours: [Mon, Tue, Wed, Thu, Fri] 08:00 AM - 05:00 PM
Accessibility: Some Criteria Met (P, EB, IB, PA)

**McLeansboro Family Medicine**
250 Small St
Harrisburg, IL 62946
Phone:(618) 643-2835

## IL

### Saline

Rural Health Center (RHC)

**McLeansboro Family Medicine**
**NPI:1689217820**
Cultural Training Completed: No
Hours: [Mon, Tue, Wed, Thu, Fri] 08:00 AM - 05:00 PM
Accessibility: Details Pending (P, EB, IB, PA)

**Pediatric Group, LLC**
28 Veterans Dr
Harrisburg, IL 62946
Phone:(618) 993-0404
**NPI:1114129970**
Website: http://www.pediatricgroupllc.com
Cultural Training Completed: No
Hours: [Mon, Tue, Wed, Thu, Fri] 08:00 AM - 05:00 PM, Sat 09:00 AM - 12:00 PM
Accessibility: Details Pending (P, EB, IB, PA)

**SIH Medical Group Primary Care Harrisburg**
117 E Clark St
Harrisburg, IL 62946
Phone:(618) 252-8625
**NPI:1750705364**
Website: http://www.sih.net/
Cultural Training Completed: No

## IL

### Saline

Rural Health Center (RHC)

**SIH Medical Group Primary Care Harrisburg**
Hours: [Mon, Tue, Wed, Thu, Fri] 08:00 AM - 05:00 PM, Sat 08:00 AM - 04:00 PM
Accessibility: Some Criteria Met (P, EB, IB, PA)

### Union

### Anna

Clinic/Center

**Deaconess Illinois Union County Family Clinic**
517 N Main St
Rm 22
Anna, IL 62906
Phone:(618) 833-2295
**NPI:1184340408**
Cultural Training Completed: No
Hours: [Mon, Tue, Wed, Thu, Fri] 08:00 AM - 05:00 PM
Accessibility: Details Pending (P, EB, IB, PA)

**Deaconess Illinois Union County Family Clinic**
517 N Main St
Rm 22
Anna, IL 62906
Phone:(618) 833-2295
**NPI:1184340408**
Cultural Training Completed: No

## IL

### Union

**Clinic/Center**

**Deaconess Illinois Union County Family Clinic**
Hours: [Mon, Tue, Wed, Thu, Fri] 08:00 AM - 05:00 PM
Accessibility: Some Criteria Met (P, EB, IB, PA)

**Southern Illinois Medical Services, NFP**
98 Peach Ridge Rd
Anna, IL 62906
Phone:(618) 614-1400
**NPI:1538689062**
Cultural Training Completed: No
Hours: [Mon, Tue, Wed, Thu, Fri] 08:00 AM - 05:00 PM
Accessibility: Some Criteria Met (P, EB, IB, PA)

**Union County Hospital Clinic**
515 N Main St
Rm 22
Anna, IL 62906
Phone:(618) 833-2295
**NPI:1184340408**
Cultural Training Completed: No
Hours: [Mon, Tue, Wed, Thu, Fri] 08:00 AM - 05:00 PM
Accessibility: Details Pending (P, EB, IB, PA)

## IL

### Union

**Clinic/Center: Health Service**

**Southern Seven Health Department**
260 Lick Creek Rd
Anna, IL 62906
Phone:(618) 833-8561
**NPI:1255499463**
Website: https://carle.org
Cultural Training Completed: Yes
Hours: [Mon, Tue, Wed, Thu, Fri] 08:00 AM - 05:00 PM
Accessibility: Some Criteria Met (P, EB, IB, PA)

**Clinic/Center: Mental Health (Including Community Mental Health Center)**

**Arrowleaf**
204 South St
Anna, IL 62906
Phone:(618) 833-8551
**NPI:1952047680**
Cultural Training Completed: Yes
Hours: [Mon, Tue, Wed, Thu, Fri] 08:00 AM - 04:30 PM
Accessibility: Some Criteria Met (P, EB, IB, PA)

**Arrowleaf**
302 South St
Anna, IL 62906
Phone:(618) 833-8551
**NPI:1568185346**
Cultural Training Completed: Yes

## IL

### Union

**Clinic/Center: Mental Health (Including Community Mental Health Center)**

**Arrowleaf**
Hours: [Mon, Tue, Wed, Thu, Fri] 08:00 AM - 04:30 PM
Accessibility: Some Criteria Met (P, EB, IB, PA)

**Arrowleaf**
204 South St
Anna, IL 62906
Phone:(618) 833-8551
**NPI:1417690496**
Cultural Training Completed: Yes
Hours: [Mon, Tue, Wed, Thu, Fri] 08:00 AM - 04:30 PM
Accessibility: Some Criteria Met (P, EB, IB, PA)

**Arrowleaf**
202 South St
Anna, IL 62906
Phone:(618) 833-8551
**NPI:1043956774**
Cultural Training Completed: Yes
Hours: [Mon, Tue, Wed, Thu, Fri] 08:00 AM - 05:00 PM
Accessibility: Some Criteria Met (P, EB, IB, PA)

**Trillium House**
311 W Vienna St
Anna, IL 62906
Phone:(618) 833-8415
**NPI:1306589973**

## IL

### Union

**Clinic/Center: Mental Health (Including Community Mental Health Center)**

**Trillium House**
Cultural Training Completed: No
Hours: [Mon, Tue, Wed, Thu, Fri, Sat] 12:00 PM - 11:59 PM
Accessibility: Some Criteria Met (P, EB, IB, PA)

**Union County Office**
202 South St
Anna, IL 62906
Phone:(618) 833-8551
**NPI:1952047680**
Cultural Training Completed: No
Hours: [Mon, Tue, Wed, Thu, Fri] 08:00 AM - 05:00 PM
Accessibility: Details Pending (P, EB, IB, PA)

**Clinic/Center: Primary Care**

**SIU Physicians and Surgeons Inc**
608 S Main St
Anna, IL 62906
Phone:(618) 536-6621
**NPI:1396097960**
Website: https://www.plannedparenthood.org
Cultural Training Completed: No
Hours: [Mon, Tue, Wed, Thu, Fri] 08:00 AM - 05:00 PM

## IL

### Union

Clinic/Center: Primary Care

**SIU Physicians and Surgeons Inc**
Accessibility: Details Pending (P, EB, IB, PA)

Federally Qualified Health Center (FQHC)

513 N Main St
Anna, IL 62906
Phone:(618) 833-4471
**NPI:1750836490**
Website: https://www.ruralhealthinc.org
Cultural Training Completed: No
Hours: [Mon, Tue, Wed, Thu, Fri] 08:00 AM - 05:00 PM
Accessibility: Details Pending (P, EB, IB, PA)

513 N Main St
Anna, IL 62906
Phone:(618) 833-4471
**NPI:1932263332**
Website: https://www.ruralhealthinc.org
Cultural Training Completed: No
Hours: [Mon, Tue, Wed, Thu, Fri] 08:00 AM - 05:00 PM
Accessibility: Some Criteria Met (P, EB, IB, PA)

## IL

### Union

Federally Qualified Health Center (FQHC)

513 N Main St
Anna, IL 62906
Phone:(618) 833-4471
**NPI:1962763045**
Website: https://wustl.edu/
Cultural Training Completed: No
Hours: [Mon, Tue, Wed, Thu, Fri] 08:00 AM - 05:00 PM
Accessibility: Details Pending (P, EB, IB, PA)

513 N Main St
Anna, IL 62906
Phone:(618) 833-4471
**NPI:1982666384**
Website: https://www.ruralhealthinc.org
Cultural Training Completed: No
Hours: [Mon, Wed, Fri] 08:30 AM - 05:00 PM, [Tue, Thu] 08:30 AM - 08:00 PM, [Sat, Sun] 08:00 AM - 02:00 PM
Accessibility: Some Criteria Met (P, EB, IB, PA)

**Rural Health Inc**
513 N Main St
Anna, IL 62906
Phone:(618) 833-4471
**NPI:1366506628**
Website: https://ruralhealthinc.org

## IL

### Union

Federally Qualified Health Center (FQHC)

**Rural Health Inc**
Cultural Training Completed: No
Hours: [Mon, Tue, Wed, Thu, Fri] 08:00 AM - 05:00 PM
Other Language(s):English
Accessibility: Details Pending (P, EB, IB, PA)

Rural Health Center (RHC)

**Deaconess Illinois Union County Family Clinic**
517 N Main St
Rm 22
Anna, IL 62906
Phone:(618) 833-2295
**NPI:1184340408**
Cultural Training Completed: No
Hours: [Mon, Tue, Wed, Thu, Fri] 08:00 AM - 05:00 PM, Sat 09:00 AM - 05:00 PM
Accessibility: Some Criteria Met (P, EB, IB, PA)

**Rural Health Inc (FQHC)**
513 N Main St
Anna, IL 62906
Phone:(618) 833-4471
**NPI:1992773873**
Website: https://harrisburgmc.com

## IL

### Union

Rural Health Center (RHC)

**Rural Health Inc (FQHC)**
Cultural Training Completed: No
Hours: [Mon, Tue, Wed, Thu, Fri] 08:00 AM - 05:00 PM
Accessibility: Details Pending (P, EB, IB, PA)

**Rural Health Inc (FQHC)**
513 N Main St
Anna, IL 62906
Phone:(618) 833-4471
**NPI:1649795659**
Website: https://harrisburgmc.com
Cultural Training Completed: No
Hours: [Mon, Tue, Wed, Thu, Fri] 08:00 AM - 05:00 PM
Accessibility: Some Criteria Met (P, EB, IB, PA)

**SIH Medical Group Anna Primary Care**
98 Peach Ridge Rd
Anna, IL 62906
Phone:(618) 614-1400
**NPI:1538689062**
Website: https://www.sih.net/
Cultural Training Completed: No
Hours: [Mon, Tue, Wed, Thu, Fri] 08:00 AM - 04:30 PM

## IL

### Union

Rural Health Center (RHC)

**SIH Medical Group Anna Primary Care**
Other Language(s):English
Accessibility: Some Criteria Met (P, EB, IB, PA)

**Union County Hospital Clinic**
515 N Main St
Anna, IL 62906
Phone:(618) 833-2295
**NPI:1184340408**
Cultural Training Completed: No
Hours: [Mon, Tue, Wed, Thu, Fri] 08:00 AM - 05:00 PM
Accessibility: Details Pending (P, EB, IB, PA)

### Dongola

Federally Qualified Health Center (FQHC)

**Rural Health Inc.**
318 US Highway 51 N
Dongola, IL 62926
Phone:(618) 827-3545
**NPI:1750836490**
Website: https://www.ruralhealthinc.org
Cultural Training Completed: No
Hours: [Mon, Tue, Wed, Thu, Fri] 08:00 AM - 05:00 PM

## IL

### Union

Federally Qualified Health Center (FQHC)

**Rural Health Inc.**
Accessibility: Details Pending (P, EB, IB, PA)

**Rural Health Inc.**
318 US Highway 51 N
Dongola, IL 62926
Phone:(618) 827-3545
**NPI:1982666384**
Website: https://www.ruralhealthinc.org
Cultural Training Completed: No
Hours: [Mon, Tue, Wed, Thu, Fri] 08:00 AM - 05:00 PM
Accessibility: Details Pending (P, EB, IB, PA)

318 US Highway 51 N
Dongola, IL 62926
Phone:(618) 827-3545
**NPI:1366506628**
Website: https://ruralhealthinc.org
Cultural Training Completed: No
Hours: [Mon, Tue, Wed, Fri] 08:30 AM - 05:00 PM, Thu 08:30 AM - 08:00 PM
Other Language(s):English
Accessibility: Some Criteria Met (P, EB, IB, PA)

## IL

### Wabash

### Mount Carmel

Clinic/Center: Rehabilitation, Substance Use Disorder

**Wabash County Health Department**
1001 N Market St
Mount Carmel, IL 62863
Phone:(618) 263-3873
**NPI:1528446630**
Website: https://www.wabashhealth.org/
Cultural Training Completed: No
Hours: [Mon, Tue, Wed, Thu, Fri] 08:00 AM - 05:00 PM
Accessibility: Details Pending (P, EB, IB, PA)

Federally Qualified Health Center (FQHC)

**WABASH GENERAL HOSPITAL CONVENIENT CARE**
1418 College Dr
Mount Carmel, IL 62863
Phone:(618) 262-8621
**NPI:1528241023**
Cultural Training Completed: No
Hours: [Mon, Tue, Wed, Thu, Fri] 08:00 AM - 05:00 PM
Accessibility: Some Criteria Met (P, EB, IB, PA)

## IL

### Wabash

Federally Qualified Health Center (FQHC)

**Wabash General Hospital District - Rhc**
1123 Chestnut St
Mount Carmel, IL 62863
Phone:(618) 263-4970
**NPI:1922645910**
Cultural Training Completed: No
Hours: [Mon, Tue, Wed, Thu, Fri] 08:00 AM - 05:00 PM
Accessibility: Some Criteria Met (P, EB, IB, PA)

Rural Health Center (RHC)

**Commonwealth Pain Associates PLLC**
1418 College Dr
Ste B
Mount Carmel, IL 62863
Phone:(618) 240-2740
**NPI:1578012084**
Website: https://www.wabashgeneral.com
Cultural Training Completed: No
Hours: [Mon, Tue, Wed, Thu, Fri] 08:00 AM - 05:00 PM
Accessibility: Some Criteria Met (P, EB, IB, PA)

**WABASH GENERAL HOSPITAL**
1418 College Dr

## IL

### Wabash

Rural Health Center (RHC)

**WABASH GENERAL HOSPITAL**
Mount Carmel, IL 62863
Phone:(618) 263-6190
**NPI:1114491875**
Website: https://www.wabashgeneral.com/
Cultural Training Completed: No
Hours: [Mon, Tue, Wed, Thu, Fri] 08:00 AM - 05:00 PM
Accessibility: Some Criteria Met (P, EB, IB, PA)

**WABASH GENERAL HOSPITAL CONVENIENT CARE**
1418 College Dr
Mount Carmel, IL 62863
Phone:(618) 262-2278
**NPI:1528241023**
Website: https://www.wabashgeneral.com/
Cultural Training Completed: No
Hours: [Mon, Tue, Wed, Thu, Fri] 08:00 AM - 05:00 PM
Accessibility: Some Criteria Met (P, EB, IB, PA)

## IL

### Wabash

Rural Health Center (RHC)

**WABASH GENERAL HOSPITAL PRIMARY CARE COLLEGE**
1430 College Dr
Mount Carmel, IL 62863
Phone:(618) 263-4376
**NPI:1588186308**
Website: https://www.wabashgeneral.com
Cultural Training Completed: No
Hours: [Mon, Tue, Wed, Thu, Fri] 08:00 AM - 05:00 PM
Accessibility: Details Pending (P, EB, IB, PA)

**WABASH GENERAL HOSPITAL PRIMARY CARE OAK STREET**
1106 Oak St
Mount Carmel, IL 62863
Phone:(618) 263-6575
**NPI:1114491875**
Website: https://www.wabashgeneral.com/
Cultural Training Completed: No
Hours: [Mon, Tue, Wed, Thu, Fri] 08:00 AM - 05:00 PM
Accessibility: Some Criteria Met (P, EB, IB, PA)

## IL

### Wabash

Rural Health Center (RHC)

**Wabash Community Health Center**
1123 Chestnut St
Mount Carmel, IL 62863
Phone:(618) 263-4970
**NPI:1922645910**
Cultural Training Completed: No
Hours: [Mon, Tue, Wed, Thu, Fri] 08:00 AM - 05:00 PM
Accessibility: Details Pending (P, EB, IB, PA)

**Wabash General Hospital**
1430 College Dr
Mount Carmel, IL 62863
Phone:(618) 263-6190
**NPI:1578012084**
Website: https://www.wabashgeneral.com
Cultural Training Completed: No
Hours: [Mon, Tue, Wed, Thu, Fri] 08:00 AM - 05:00 PM
Accessibility: Details Pending (P, EB, IB, PA)

**Wabash General Hospital**
1418 College Dr
Mount Carmel, IL 62863
Phone:(618) 262-8621
**NPI:1952588642**

## IL

### Wabash

Rural Health Center (RHC)

**Wabash General Hospital**
Website: https://www.amitahealth.org
Cultural Training Completed: No
Hours: [Mon, Tue, Wed, Thu, Fri] 08:00 AM - 05:00 PM
Other Language(s):English
Accessibility: Details Pending (P, EB, IB, PA)

**Wabash General Hospital**
1430 College Dr
# A
Mount Carmel, IL 62863
Phone:(618) 262-5113
**NPI:1952588642**
Website: https://www.amitahealth.org
Cultural Training Completed: No
Hours: [Mon, Tue, Wed, Thu, Fri] 08:00 AM - 05:00 PM
Other Language(s):English
Accessibility: Details Pending (P, EB, IB, PA)

**Wabash General Hospital**
1525 College Dr

## IL

### Wabash

Rural Health Center (RHC)

**Wabash General Hospital**
Mount Carmel, IL 62863
Phone:(618) 262-6400
**NPI:1952588642**
Website: https://www.amitahealth.org
Cultural Training Completed: No
Hours: [Mon, Tue, Wed, Thu, Fri] 08:00 AM - 05:00 PM
Other Language(s):English
Accessibility: Details Pending (P, EB, IB, PA)

**Wabash General Hospital**
1106 Oak St
Mount Carmel, IL 62863
Phone:(618) 263-6575
**NPI:1952588642**
Website: https://www.amitahealth.org
Cultural Training Completed: No
Hours: [Mon, Tue, Wed, Thu, Fri] 08:00 AM - 05:00 PM
Other Language(s):English
Accessibility: Details Pending (P, EB, IB, PA)

## IL

### Wabash

Rural Health Center (RHC)

**Wabash General Hospital District**
1430 College Dr
Mount Carmel, IL 62863
Phone:(618) 262-8621
**NPI:1528241023**
Website: https://www.wabashgeneral.com/
Cultural Training Completed: No
Hours: [Mon, Tue, Wed, Thu, Fri] 08:00 AM - 05:00 PM, Sat 10:00 AM - 06:00 PM
Accessibility: Some Criteria Met (P, EB, IB, PA)

**Wabash General Hospital District - Rhc**
1123 Chestnut St
Mount Carmel, IL 62863
Phone:(618) 263-4970
**NPI:1942774153**
Website: https://www.wabashgeneral.com/
Cultural Training Completed: No
Hours: [Mon, Tue, Wed, Thu, Fri] 08:00 AM - 05:00 PM
Accessibility: Some Criteria Met (P, EB, IB, PA)

**Wabash General Hospital District - Rhc**
1123 Chestnut St

## IL

### Wabash

Rural Health Center (RHC)

**Wabash General Hospital District - Rhc**
Mount Carmel, IL 62863
Phone:(618) 263-4970
**NPI:1578012084**
Website: https://www.wabashgeneral.com
Cultural Training Completed: No
Hours: [Mon, Tue, Wed, Thu, Fri] 08:00 AM - 05:00 PM
Other Language(s):English
Accessibility: Some Criteria Met (P, EB, IB, PA)

**Wabash General Hospital Primary Care (RHC)**
1418 College Dr
Ste A
Mount Carmel, IL 62863
Phone:(618) 263-4376
**NPI:1578012084**
Website: https://www.wabashgeneral.com
Cultural Training Completed: No
Hours: [Mon, Tue, Wed, Thu, Fri] 08:00 AM - 05:00 PM
Accessibility: Some Criteria Met (P, EB, IB, PA)

## IL

### Wabash

Rural Health Center (RHC)

**Wabash General Hospital Primary Care - Internal Med**
1418 College Dr
Mount Carmel, IL 62863
Phone:(618) 262-8621
**NPI:1578012084**
Website: https://www.wabashgeneral.com
Cultural Training Completed: No
Hours: [Mon, Tue, Wed, Thu, Fri] 08:00 AM - 05:00 PM
Accessibility: Some Criteria Met (P, EB, IB, PA)

**Wabash General Hospital Primary Care College Drive**
1430 College Dr
# A
Mount Carmel, IL 62863
Phone:(618) 262-5113
**NPI:1588186308**
Website: https://www.wabashgeneral.com
Cultural Training Completed: No
Hours: [Mon, Tue, Wed, Thu, Fri] 08:00 AM - 05:00 PM
Accessibility: Some Criteria Met (P, EB, IB, PA)

## IL

### Washington

### Hoyleton

Clinic/Center: Mental Health (Including Community Mental Health Center)

**Hoyleton Youth and Family Services**
350 N Main St
Hoyleton, IL 62803
Phone:(618) 688-4727
**NPI:1083073977**
Website: https://hoyleton.org/
Cultural Training Completed: No
Hours: [Mon, Tue, Wed, Thu, Fri] 08:00 AM - 04:00 PM
Other Language(s):Spanish
Accessibility: Details Pending (P, EB, IB, PA)

### Nashville

Clinic/Center: Public Health, State or Local

**Washington County Health Department**
177 S Washington St
Nashville, IL 62263
Phone:(618) 327-3644
**NPI:1528130150**
Website: https://care.advocatehealth.com
Cultural Training Completed: No
Hours: [Mon, Tue, Wed, Thu, Fri] 08:00 AM - 05:00 PM

## IL

### Washington

Clinic/Center: Public Health, State or Local

**Washington County Health Department**
Accessibility: Details Pending (P, EB, IB, PA)

Rural Health Center (RHC)

**Washington County Hospital District**
1245 S Mill St
Nashville, IL 62263
Phone:(815) 673-2311
**NPI:1316555816**
Cultural Training Completed: No
Hours: [Mon, Fri] 11:00 AM - 06:00 PM, [Tue, Wed, Thu] 10:00 AM - 05:00 PM
Accessibility: Details Pending (P, EB, IB, PA)

**Washington County Hosptial**
705 S Grand St
Nashville, IL 62263
Phone:(618) 327-8236
**NPI:1184671463**
Website: https://www.washingtoncountyhospital.org/
Cultural Training Completed: No
Hours: [Mon, Tue, Wed, Thu, Fri] 08:00 AM - 05:00 PM
Accessibility: Some Criteria Met (P, EB, IB, PA)

## IL

### Washington

Single Specialty Group

**Asbery and Associates OB GYN LLC**
267 E Saint Louis St
Nashville, IL 62263
Phone:(618) 244-4800
**NPI:1033440722**
Website: http://www.asberyandassociates.com/
Cultural Training Completed: No
Hours: [Mon, Tue, Wed, Thu, Fri] 08:00 AM - 05:00 PM
Accessibility: Details Pending (P, EB, IB, PA)

### Okawville

Clinic/Center: Mental Health (Including Community Mental Health Center)

**ComWell**
109 W Elm St
Okawville, IL 62271
Phone:(618) 282-6233
**NPI:1215174982**
Cultural Training Completed: No
Hours: [Mon, Tue, Wed, Thu, Fri] 08:00 AM - 05:00 PM
Accessibility: Details Pending (P, EB, IB, PA)

**ComWell**
104 West Elm Street
Okawville, IL 62271
Phone:(618) 282-6233
**NPI:1417207861**

## IL

### Washington

Clinic/Center: Mental Health (Including Community Mental Health Center)

**ComWell**
Cultural Training Completed: No
Hours: [Mon, Tue, Wed, Thu, Fri, Sat] 08:00 AM - 05:00 PM
Accessibility: Some Criteria Met (P, EB, IB, PA)

Clinic/Center: Rehabilitation, Substance Use Disorder

**ComWell**
109 W Elm St
Okawville, IL 62271
Phone:(618) 282-6233
**NPI:1659733699**
Cultural Training Completed: No
Hours: [Mon, Tue, Wed, Thu, Fri] 08:00 AM - 06:00 PM
Accessibility: Details Pending (P, EB, IB, PA)

**ComWell**
109 W Elm St
Okawville, IL 62271
Phone:(618) 282-6233
**NPI:1679795157**
Cultural Training Completed: No
Hours: [Mon, Tue, Wed, Thu, Fri] 08:00 AM - 05:00 PM

## IL

### Washington

Clinic/Center: Rehabilitation, Substance Use Disorder

**ComWell**
Accessibility: Details Pending (P, EB, IB, PA)

Dermatology (Skin)

**ComWell**
109 W Elm St
Okawville, IL 62271
Phone:(618) 243-2091
**NPI:1093928111**
Cultural Training Completed: No
Hours: [Mon, Tue, Wed, Thu, Fri] 08:00 AM - 05:00 PM
Accessibility: Details Pending (P, EB, IB, PA)

### Wayne

### Cisne

Rural Health Center (RHC)

**Horizon Healthcare Cisne**
413 Park St
Cisne, IL 62823
Phone:(618) 842-4617
**NPI:1295908853**
Website: https://www.fairfieldmemorial.org/
Cultural Training Completed: No
Hours: [Mon, Tue, Wed, Thu, Fri] 08:30 AM - 04:30 PM

## IL

### Wayne

Rural Health Center (RHC)

**Horizon Healthcare Cisne**
Other Language(s):English
Accessibility: Some Criteria Met (P, EB, IB, PA)

### Fairfield

Clinic/Center: Mental Health (Including Community Mental Health Center)

**Egyptian Health Department**
407 N Basin Rd
Fairfield, IL 62837
Phone:(618) 516-5326
**NPI:1689141145**
Cultural Training Completed: No
Hours: [Mon, Tue, Wed, Thu, Fri] 08:00 AM - 05:00 PM
Accessibility: Details Pending (P, EB, IB, PA)

Clinic/Center: Rehabilitation, Substance Use Disorder

**Egyptian Health Department**
407 N Basin Rd
Fairfield, IL 62837
Phone:(618) 516-5326
**NPI:1699242131**
Cultural Training Completed: No

## IL

### Wayne

Clinic/Center: Rehabilitation, Substance Use Disorder

**Egyptian Health Department**
Hours: [Mon, Tue, Wed, Thu, Fri] 08:00 AM - 05:00 PM
Other Language(s):English
Accessibility: Details Pending (P, EB, IB, PA)

Federally Qualified Health Center (FQHC)

**Christopher Greater Area Rural Health Planning Corporation**
209 NW 11th St
Fairfield, IL 62837
Phone:(312) 770-2040
Website: https://www.crhpc.org/
Cultural Training Completed: No
Hours: [Mon, Tue, Wed, Thu, Fri] 08:00 AM - 05:00 PM
Other Language(s):English
Accessibility: Some Criteria Met (P, EB, IB, PA)

**Fairfield Community Health Center**
209 NW 11th St
Fairfield, IL 62837
Phone:(618) 842-4470
**NPI:1902170632**
Website: https://www.crhpc.org

## IL

### Wayne

Federally Qualified Health Center (FQHC)

**Fairfield Community Health Center**
Cultural Training Completed: No
Hours: [Mon, Tue, Wed, Thu, Fri] 08:00 AM - 05:00 PM
Other Language(s):English
Accessibility: Some Criteria Met (P, EB, IB, PA)

**Fairfield Community Health Center**
1007 W Main St
Fairfield, IL 62837
Phone:(618) 842-4470
**NPI:1902170632**
Website: https://www.crhpc.org
Cultural Training Completed: No
Hours: [Mon, Tue, Wed, Thu, Fri] 07:00 AM - 05:00 PM
Accessibility: Some Criteria Met (P, EB, IB, PA)

**Fairfield Community Health Center**
209 NW 11th St
Fairfield, IL 62837
Phone:(618) 842-4470
**NPI:1134161805**
Website: https://www.crhpc.org
Cultural Training Completed: No

## IL

### Wayne

Federally Qualified Health Center (FQHC)

**Fairfield Community Health Center**
Hours: [Mon, Tue, Wed, Thu, Fri] 08:00 AM - 05:00 PM
Accessibility: Details Pending (P, EB, IB, PA)

**Fairfield Community Health Center**
209 NW 11th St
Fairfield, IL 62837
Phone:(618) 842-4470
**NPI:1144200825**
Website: https://www.crhpc.org
Cultural Training Completed: No
Hours: [Mon, Tue, Wed, Thu, Fri] 08:00 AM - 05:00 PM
Accessibility: Details Pending (P, EB, IB, PA)

**Fairfield Community Health Center**
1007 W Main St
Fairfield, IL 62837
Phone:(618) 842-4470
**NPI:1144200825**
Website: https://www.crhpc.org
Cultural Training Completed: No
Hours: [Mon, Tue, Wed, Thu, Fri] 07:00 AM - 05:00 PM
Accessibility: Details Pending (P, EB, IB, PA)

## IL

### Wayne

Federally Qualified Health Center (FQHC)

**Fairfield Community Health Center**
209 NW 11th St
Fairfield, IL 62837
Phone:(618) 842-4470
**NPI:1528048105**
Website: https://www.crhpc.org
Cultural Training Completed: No
Hours: [Mon, Tue, Wed, Thu, Fri] 08:00 AM - 05:00 PM
Accessibility: Details Pending (P, EB, IB, PA)

**Fairfield Community Health Center**
1007 W Main St
Fairfield, IL 62837
Phone:(618) 842-4470
Website: https://www.crhpc.org/
Cultural Training Completed: No
Hours: [Mon, Tue, Wed, Thu] 07:00 AM - 07:00 PM, Fri 07:00 AM - 05:00 PM
Accessibility: Details Pending (P, EB, IB, PA)

**Fairfield Community Health Center**
209 NW 11th St
Fairfield, IL 62837
Phone:(618) 842-4470
**NPI:1437423167**
Website: https://www.crhpc.org

## IL

### Wayne

Federally Qualified Health Center (FQHC)

**Fairfield Community Health Center**
Cultural Training Completed: No
Hours: [Mon, Tue, Wed, Thu, Fri] 08:00 AM - 05:00 PM
Accessibility: Details Pending (P, EB, IB, PA)

**Fairfield Community Health Ctr (Fqhc)**
209 NW 11th St
Fairfield, IL 62837
Phone:(618) 589-1119
**NPI:1871867507**
Website: https://www.crhpc.org/
Cultural Training Completed: No
Hours: [Mon, Tue, Wed, Thu, Fri] 08:00 AM - 05:00 PM
Accessibility: Details Pending (P, EB, IB, PA)

**Wayne County Health Department**
405 N Basin Rd
Fairfield, IL 62837
Phone:(618) 842-5166
**NPI:1902170632**
Website: https://www.crhpc.org
Cultural Training Completed: No
Hours: [Mon, Tue, Wed, Thu, Fri] 08:00 AM - 05:00 PM

## IL

### Wayne

Federally Qualified Health Center (FQHC)

**Wayne County Health Department**
Accessibility: Details Pending (P, EB, IB, PA)

Free Standing Renal Dialysis Facility (Kidney)

**WAYNE COUNTY DIALYSIS**
303 NW 11th St
Ste 1
Fairfield, IL 62837
Phone:(618) 842-7204
**NPI:1295920387**
Cultural Training Completed: No
Hours: [Mon, Tue, Wed, Thu, Fri] 08:00 AM - 05:00 PM
Accessibility: Some Criteria Met (P, EB, IB, PA)

**Wayne County Dialysis**
303 NW 11th St
Fairfield, IL 62837
Phone:(618) 842-7204
**NPI:1295920387**
Website: www.fairfieldmemorial.org
Cultural Training Completed: No
Hours: [Mon, Tue, Wed, Thu, Fri] 08:00 AM - 05:00 PM
Accessibility: Details Pending (P, EB, IB, PA)

## IL

### Wayne

Rural Health Center (RHC)

**Fairfield Memorial Hospital Urgent Care**
303 NW 11th St
Fairfield, IL 62837
Phone:(618) 847-8344
**NPI:1295908853**
Website: https://www.fairfieldmemorial.org/
Cultural Training Completed: No
Hours: [Mon, Tue, Wed, Thu, Fri] 08:00 AM - 05:00 PM
Accessibility: Some Criteria Met (I P, I EB, I IB, I PA)

**Heartland Women's Healthcare**
209 NW 11th St
Fairfield, IL 62837
Phone:(618) 997-5266
**NPI:1801280409**
Website: www.sih.net
Cultural Training Completed: No
Hours: [Mon, Tue, Wed, Thu, Fri] 08:00 AM - 05:00 PM
Accessibility: Some Criteria Met (I P, I EB, I IB, I PA)

**Horizon HealthCare**
213 NW 10th St
Ste A
Fairfield, IL 62837
Phone:(618) 847-8344
**NPI:1295908853**

## IL

### Wayne

Rural Health Center (RHC)

**Horizon HealthCare**
Website: https://www.fairfieldmemorial.org/
Cultural Training Completed: No
Hours: [Mon, Tue, Wed, Thu, Fri] 08:00 AM - 05:00 PM
Other Language(s):English
Accessibility: Some Criteria Met (I P, I EB, I IB, I PA)

**Wabash General Hospital**
213 NW 10th St
Fairfield, IL 62837
Phone:(618) 842-4617
**NPI:1952588642**
Website: https://www.amitahealth.org
Cultural Training Completed: No
Hours: [Mon, Tue, Wed, Thu, Fri] 08:00 AM - 05:00 PM
Other Language(s):English
Accessibility: Details Pending (P P, P EB, P IB, P PA)

### Wayne City

Clinic/Center

**Deaconess Illinois Crossroads Family Clinic Wayne City**
1209 W Robinson St

## IL

### Wayne

Clinic/Center

**Deaconess Illinois Crossroads Family Clinic Wayne City**
Wayne City, IL 62895
Phone:(618) 895-2050
**NPI:1528785284**
Cultural Training Completed: No
Hours: [Mon, Tue, Wed, Thu, Fri] 08:00 AM - 05:00 PM
Accessibility: Some Criteria Met (I P, I EB, I IB, I PA)

Rural Health Center (RHC)

**Crossroads Family Medicine of Wayne City**
1209 W Robinson St
Wayne City, IL 62895
Phone:(618) 895-2050
**NPI:1932450772**
Website: https://crossroadsproviders.com/
Cultural Training Completed: No
Hours: [Mon, Tue, Wed, Thu, Fri] 08:00 AM - 05:00 PM
Accessibility: Some Criteria Met (I P, I EB, I IB, I PA)

**Deaconess Illinois Crossroads Family Clinic Wayne City**
1209 W Robinson St
Wayne City, IL 62895
Phone:(618) 895-2050
**NPI:1528785284**

## IL

### Wayne

Rural Health Center (RHC)

**Deaconess Illinois Crossroads Family Clinic Wayne City**
Cultural Training Completed: No
Hours: [Mon, Tue, Wed, Thu, Fri] 08:00 AM - 05:00 PM
Accessibility: Some Criteria Met (I P, I EB, I IB, I PA)

### White

### Carmi

Clinic/Center: Mental Health (Including Community Mental Health Center)

**Egyptian Health Department**
1705 College Ave
Carmi, IL 62821
Phone:(618) 382-7311
**NPI:1427225481**
Website: https://egyptian.org
Cultural Training Completed: No
Hours: [Mon, Tue, Wed, Thu, Fri] 08:00 AM - 05:00 PM
Accessibility: Details Pending (P P, P EB, P IB, P PA)

Federally Qualified Health Center (FQHC)

**Carmi Community Health Center**
103 Commerce St

## IL

### White

Federally Qualified Health Center (FQHC)

**Carmi Community Health Center**
Carmi, IL 62821
Phone:(618) 384-5686
**NPI:1144200825**
Website: https://www.crhpc.org
Cultural Training Completed: No
Hours: [Mon, Tue, Wed, Thu, Fri] 08:00 AM - 05:00 PM
Accessibility: Details Pending (P, EB, IB, PA)

**Carmi Community Health Center**
103 Commerce St
Carmi, IL 62821
Phone:(618) 384-5686
**NPI:1528048105**
Website: https://www.crhpc.org
Cultural Training Completed: No
Hours: [Mon, Tue, Wed, Thu, Fri] 08:00 AM - 05:00 PM
Accessibility: Details Pending (P, EB, IB, PA)

**Carmi Community Health Center**
103 Commerce St
Carmi, IL 62821
Phone:(618) 384-5686
**NPI:1902170632**
Website: https://www.crhpc.org

## IL

### White

Federally Qualified Health Center (FQHC)

**Carmi Community Health Center**
Cultural Training Completed: No
Hours: [Mon, Tue, Wed, Thu, Fri] 08:00 AM - 05:00 PM
Accessibility: Details Pending (P, EB, IB, PA)

**Carmi Community Health Center**
103 Commerce St
Carmi, IL 62821
Phone:(618) 384-5686
**NPI:1134161805**
Website: https://www.crhpc.org
Cultural Training Completed: No
Hours: [Mon, Tue, Wed, Thu, Fri] 08:00 AM - 05:00 PM
Accessibility: Details Pending (P, EB, IB, PA)

**Carmi Community Health Center**
1400 W Main St
Carmi, IL 62821
Phone:(618) 382-4181
**NPI:1710979588**
Website: http://www.chesi.org/
Cultural Training Completed: No
Hours: [Mon, Tue, Wed, Thu, Fri] 08:00 AM - 05:00 PM

## IL

### White

Federally Qualified Health Center (FQHC)

**Carmi Community Health Center**
Other Language(s):English
Accessibility: Details Pending (P, EB, IB, PA)

**Carmi Community Health Center**
103 Commerce St
Carmi, IL 62821
Phone:(618) 384-5686
**NPI:1871867507**
Website: https://www.crhpc.org/
Cultural Training Completed: No
Hours: [Mon, Tue, Wed, Thu, Fri] 08:00 AM - 05:00 PM
Other Language(s):English
Accessibility: Some Criteria Met (P, EB, IB, PA)

**Carmi Community Health Center**
1400 W Main St
Carmi, IL 62821
Phone:(618) 382-4181
**NPI:1962632190**
Website: https://www.chesi.org/
Cultural Training Completed: No
Hours: [Mon, Tue, Wed, Thu, Fri] 08:00 AM - 05:00 PM
Other Language(s):English

## IL

### White

Federally Qualified Health Center (FQHC)

**Carmi Community Health Center**
Accessibility: Some Criteria Met (P, EB, IB, PA)

**Christopher Greater Area Rural Health Planning Corporation**
103 Commerce St
Carmi, IL 62821
Phone:(618) 384-5686
Website: https://www.crhpc.org/
Cultural Training Completed: No
Hours: [Mon, Tue, Wed, Thu, Fri] 08:00 AM - 05:00 PM
Other Language(s):English
Accessibility: Some Criteria Met (P, EB, IB, PA)

Rural Health Center (RHC)

**Carmi Family Clinic**
1112 Oak St
Ste 102
Carmi, IL 62821
Phone:(618) 382-5030
**NPI:1588902183**
Website: https://www.hmhospital.org/
Cultural Training Completed: No
Hours: [Mon, Tue, Wed, Thu, Fri] 08:00 AM - 05:00 PM

## IL

### White

Rural Health Center (RHC)

**Carmi Family Clinic**
Other Language(s):English
Accessibility: Some Criteria Met (P, EB, IB, PA)

**Carmi Family Clinic**
1112 Oak St
Carmi, IL 62821
Phone:(618) 382-5030
**NPI:1588902183**
Website: https://www.hmhospital.org/
Cultural Training Completed: No
Hours: [Mon, Tue, Wed, Thu, Fri] 08:00 AM - 05:00 PM
Other Language(s):English
Accessibility: Details Pending (P, EB, IB, PA)

**Carmi Family Medicine**
1338 IL Highway 1
Ste B
Carmi, IL 62821
Phone:(618) 380-9321
**NPI:1457586620**
Website: https://www.ferrellhosp.org/
Cultural Training Completed: No
Hours: [Mon, Tue, Wed, Thu, Fri] 08:00 AM - 05:00 PM

## IL

### White

Rural Health Center (RHC)

**Carmi Family Medicine**
Accessibility: Some Criteria Met (P, EB, IB, PA)

**Carmi Family Medicine**
1340 IL Highway 1
Ste E
Carmi, IL 62821
Phone:(618) 380-9321
**NPI:1134650997**
Website: https://www.ferrellhosp.org/
Cultural Training Completed: No
Hours: [Mon, Tue, Wed, Thu, Fri] 08:00 AM - 06:00 PM, Sat 08:00 AM - 05:00 PM
Other Language(s):English
Accessibility: Details Pending (P, EB, IB, PA)

**Carmi Family Medicine**
1338 IL Highway 1
Ste B
Carmi, IL 62821
Phone:(618) 380-9321
**NPI:1134650997**
Website: https://www.ferrellhosp.org/
Cultural Training Completed: No

## IL

### White

Rural Health Center (RHC)

**Carmi Family Medicine**
Hours: [Mon, Tue, Wed, Thu, Fri] 08:00 AM - 05:00 PM
Accessibility: Details Pending (P, EB, IB, PA)

**Carmi Family Medicine RHC**
1338 IL Highway 1
Ste A
Carmi, IL 62821
Phone:(318) 380-9321
**NPI:1134650997**
Website: https://www.ferrellhosp.org/
Cultural Training Completed: No
Hours: [Mon, Tue, Wed, Thu, Fri] 08:00 AM - 05:00 PM
Accessibility: Some Criteria Met (P, EB, IB, PA)

**Ferrell Hospital Community Foundation**
1338 IL Highway 1
Ste A
Carmi, IL 62821
Phone:(618) 297-9665
**NPI:1457586620**
Website: https://www.ferrellhosp.org/
Cultural Training Completed: No

## IL

### White

Rural Health Center (RHC)

**Ferrell Hospital Community Foundation**
Hours: [Mon, Tue, Wed, Thu, Fri] 08:00 AM - 05:00 PM
Accessibility: Some Criteria Met (P, EB, IB, PA)

**Ferrell Hospital Community Foundation**
1340 IL Highway 1
Ste A
Carmi, IL 62821
Phone:(618) 380-9321
**NPI:1134650997**
Website: https://www.ferrellhosp.org/
Cultural Training Completed: No
Hours: [Mon, Tue, Wed, Thu, Fri] 08:00 AM - 05:00 PM
Other Language(s):English
Accessibility: Details Pending (P, EB, IB, PA)

**Harrisburg Family Medicine RHC**
1338 IL Highway 1
Carmi, IL 62821
Phone:(618) 380-9321
**NPI:1134650997**
Website: https://www.ferrellhosp.org/

## IL

### White

Rural Health Center (RHC)

**Harrisburg Family Medicine RHC**
Cultural Training Completed: No
Hours: [Mon, Tue, Wed, Thu, Fri] 08:00 AM - 05:00 PM
Accessibility: Details Pending (P, EB, IB, PA)

**Horizon Healthcare Carmi**
1103 W Main St
Carmi, IL 62821
Phone:(618) 842-4617
**NPI:1295908853**
Website: https://www.fairfieldmemorial.org/
Cultural Training Completed: No
Hours: [Mon, Tue, Wed, Thu, Fri] 08:00 AM - 05:00 PM
Accessibility: Some Criteria Met (P, EB, IB, PA)

**The Doctors Clinic (RHC)**
402 Plum St
Carmi, IL 62821
Phone:(618) 384-2226
**NPI:1235320011**
Website: https://www.southern7.org/
Cultural Training Completed: No

## IL

### White

Rural Health Center (RHC)

**The Doctors Clinic (RHC)**
Hours: [Mon, Tue, Wed, Thu, Fri] 08:00 AM - 05:00 PM
Accessibility: Details Pending (P, EB, IB, PA)

**Wabash General Hospital**
1112 Oak St
Carmi, IL 62821
Phone:(618) 263-6575
**NPI:1952588642**
Website: https://www.amitahealth.org
Cultural Training Completed: No
Hours: [Mon, Tue, Wed, Thu, Fri] 08:00 AM - 05:00 PM
Other Language(s):English
Accessibility: Details Pending (P, EB, IB, PA)

Single Specialty Group

**CLINT T TAYLOR OD**
1684 Falcon Ave
Carmi, IL 62821
Phone:(618) 382-4683
**NPI:1245410281**
Cultural Training Completed: No
Hours: [Mon, Tue, Wed, Thu, Fri] 08:00 AM - 05:00 PM

## IL

### White

Single Specialty Group

**CLINT T TAYLOR OD**
Accessibility: Details Pending (P, EB, IB, PA)

### Williamson

### Carterville

Clinic/Center: Mental Health (Including Community Mental Health Center)

**Caritas Family Solutions- Carterville**
10286 Fleming Rd
Carterville, IL 62918
Phone:(618) 985-2000
**NPI:1154399780**
Website: https://caritasfamilysolutions.org
Cultural Training Completed: No
Hours: [Mon, Tue, Wed, Thu, Fri] 08:00 AM - 05:00 PM
Accessibility: Details Pending (P, EB, IB, PA)

**Centerstone of Illinois, Inc**
402 E Plaza Dr
Ste 5
Carterville, IL 62918
Phone:(618) 319-6060
**NPI:1871058149**
Cultural Training Completed: No
Hours: [Mon, Tue, Wed, Thu, Fri] 08:00 AM - 05:00 PM

## IL

### Williamson

Clinic/Center: Mental Health (Including Community Mental Health Center)

**Centerstone of Illinois, Inc**
Accessibility: Some Criteria Met (P, EB, IB, PA)

Clinic/Center: Rehabilitation, Substance Use Disorder

**Centerstone of Illinois, Inc**
403 Municipal Dr
Carterville, IL 62918
Phone:(855) 608-3561
**NPI:1497116628**
Website: https://centerstone.org
Cultural Training Completed: No
Hours: [Mon, Tue, Wed, Thu, Fri] 08:00 AM - 05:00 PM
Accessibility: Some Criteria Met (P, EB, IB, PA)

Federally Qualified Health Center (FQHC)

**Mobile Unit 1**
109 W Commercial Dr
Carterville, IL 62918
Phone:(618) 519-9200
**NPI:1366156150**
Cultural Training Completed: No
Hours: [Mon, Tue, Wed] 08:00 AM - 04:00 PM, [Thu, Fri] 08:00 AM - 05:00 PM

## IL

### Williamson

**Federally Qualified Health Center (FQHC)**

**Mobile Unit 1**
Accessibility: Details Pending (P, EB, IB, PA)

**SHAWNEE HEALTH SERVICE**
109 California St
Carterville, IL 62918
Phone:(618) 519-9200
**NPI:1639295314**
Website: https://www.shawneehealth.com
Cultural Training Completed: No
Hours: [Mon, Tue, Wed, Thu, Fri] 08:00 AM - 05:00 PM
Accessibility: Details Pending (P, EB, IB, PA)

**SHAWNEE HEALTH SERVICE AND DEVELOPMENT CORP**
109 California St
Carterville, IL 62918
Phone:(618) 519-9200
**NPI:1366156150**
Cultural Training Completed: No
Hours: [Mon, Tue, Wed, Thu, Fri] 08:00 AM - 05:00 PM
Accessibility: Details Pending (P, EB, IB, PA)

**Shawnee Health Care, Carterville**
1006 S Division St

## IL

### Williamson

**Federally Qualified Health Center (FQHC)**

**Shawnee Health Care, Carterville**
Carterville, IL 62918
Phone:(618) 519-9200
**NPI:1811928732**
Website: http://www.shawneehealth.com/
Cultural Training Completed: No
Hours: [Mon, Tue, Thu, Fri] 08:00 AM - 05:00 PM, Wed 08:00 AM - 07:00 PM
Other Language(s):English,Spanish
Accessibility: Some Criteria Met (P, EB, IB, PA)

**Shawnee Health Service and Development Corp**
109 California St
Carterville, IL 62918
Phone:(618) 519-9200
**NPI:1639295314**
Website: https://www.shawneehealth.com
Cultural Training Completed: No
Hours: [Mon, Tue, Wed, Thu, Fri] 08:00 AM - 04:30 PM
Accessibility: Some Criteria Met (P, EB, IB, PA)

## IL

### Williamson

**Multi-Specialty Group**

**Washington University in Illinois**
1400 Pin Oak Dr
Carterville, IL 62918
Phone:(314) 273-0500
**NPI:1477076263**
Website: www.physicians.wustl.edu/
Cultural Training Completed: No
Hours: [Mon, Tue, Wed, Thu, Fri] 08:00 AM - 05:00 PM
Accessibility: Details Pending (P, EB, IB, PA)

**Rural Health Center (RHC)**

**John A. Logan College**
700 Logan College Dr
Carterville, IL 62918
Phone:(618) 956-9202
**NPI:1750705364**
Website: http://www.sih.net/
Cultural Training Completed: No
Hours: Mon 07:30 AM - 04:00 PM, [Tue, Wed, Thu, Fri] 08:00 AM - 04:00 PM
Other Language(s):English
Accessibility: Details Pending (P, EB, IB, PA)

**John A. Logan College**
700 Logan College Dr
Carterville, IL 62918
Phone:(618) 956-9202

## IL

### Williamson

**Rural Health Center (RHC)**

**John A. Logan College**
**NPI:1477820900**
Website: http://www.sih.net/
Cultural Training Completed: No
Hours: [Mon, Tue, Wed, Thu, Fri] 07:30 AM - 04:00 PM
Other Language(s):English
Accessibility: Details Pending (P, EB, IB, PA)

### Herrin

**Federally Qualified Health Center (FQHC)**

**Southern Illinois Medical Services NFP**
201 S 14th St
Herrin, IL 62948
Phone:(618) 942-2171
**NPI:1639159213**
Cultural Training Completed: No
Hours: [Mon, Tue, Wed, Thu, Fri] 08:00 AM - 05:00 PM
Accessibility: Details Pending (P, EB, IB, PA)

**Multi-Specialty Group**

**Southern Illinois Medical Services NFP**
201 S 14th St
Herrin, IL 62948
Phone:(618) 942-2171
**NPI:1932216819**

## IL

### Williamson

Multi-Specialty Group

**Southern Illinois Medical Services NFP**
Website: https://www.amitahealth.org
Cultural Training Completed: No
Hours: [Mon, Tue, Wed, Thu, Fri] 08:00 AM - 05:00 PM
Accessibility: Details Pending (P, EB, IB, PA)

Rural Health Center (RHC)

**SIH Medical Group Gastroenterology**
404 Lincoln Dr
Herrin, IL 62948
Phone:(618) 993-0056
**NPI:1770656837**
Cultural Training Completed: No
Hours: [Mon, Tue, Wed, Thu, Fri] 08:00 AM - 05:00 PM
Accessibility: Some Criteria Met (P, EB, IB, PA)

**SIH Medical Group at Logan Primary Care (Herrin)**
406 Rushing Drive
Herrin, IL 62948
Phone:(618) 993-3300
**NPI:1477820900**
Website: http://www.sih.net/
Cultural Training Completed: No

## IL

### Williamson

Rural Health Center (RHC)

**SIH Medical Group at Logan Primary Care (Herrin)**
Hours: [Mon, Tue, Wed, Thu, Fri] 08:00 AM - 05:00 PM
Accessibility: Details Pending (P, EB, IB, PA)

**SIH Medical Group at Logan Primary Care (Herrin)**
405 Rushing Dr
Herrin, IL 62948
Phone:(618) 993-3300
**NPI:1477820900**
Website: http://www.sih.net/
Cultural Training Completed: No
Hours: [Mon, Tue, Wed, Thu, Fri] 08:00 AM - 05:00 PM
Accessibility: Some Criteria Met (P, EB, IB, PA)

Single Specialty Group

**Gastroenterology Care Of Southern Illinois, Llc**
3301 Patriot Ct
Herrin, IL 62948
Phone:(618) 998-8885
**NPI:1609914183**
Website: http://www.gastroenterologycaresi.com
Cultural Training Completed: No

## IL

### Williamson

Single Specialty Group

**Gastroenterology Care Of Southern Illinois, Llc**
Hours: [Mon, Tue, Wed, Thu, Fri] 08:00 AM - 04:00 PM
Other Language(s):English
Accessibility: Details Pending (P, EB, IB, PA)

**Southern Orthopedic Associates**
510 Lincoln Dr
Herrin, IL 62948
Phone:(618) 457-0325
**NPI:1396792412**
Website: https://www.orthopaedicinstitute.com/
Cultural Training Completed: No
Hours: [Mon, Tue, Wed, Thu, Fri] 08:00 AM - 05:00 PM
Other Language(s):English
Accessibility: Some Criteria Met (P, EB, IB, PA)

### Johnston City

Federally Qualified Health Center (FQHC)

**Christopher Greater Area Rural Health Planning Corporation**
14410 Route 37
Johnston City, IL 62951
Phone:(618) 983-6911

## IL

### Williamson

Federally Qualified Health Center (FQHC)

**Christopher Greater Area Rural Health Planning Corporation**
Website: https://www.crhpc.org/
Cultural Training Completed: No
Hours: [Mon, Tue, Wed, Thu, Fri] 08:00 AM - 05:00 PM
Other Language(s):English
Accessibility: Details Pending (P, EB, IB, PA)

**Christopher Rural Health Planning Corp**
14410 Route 37
Johnston City, IL 62951
Phone:(618) 983-6911
**NPI:1619957297**
Website: https://www.crhpc.org
Cultural Training Completed: No
Hours: [Mon, Tue, Wed, Thu, Fri] 08:00 AM - 05:00 PM
Accessibility: Details Pending (P, EB, IB, PA)

**Christopher Rural Health Planning Corp**
14410 Route 37
Johnston City, IL 62951
Phone:(618) 983-6911
**NPI:1134161805**
Website: https://www.crhpc.org

## IL

### Williamson

**Federally Qualified Health Center (FQHC)**

**Christopher Rural Health Planning Corp**
Cultural Training Completed: No
Hours: [Mon, Tue, Wed, Thu, Fri] 08:00 AM - 05:00 PM
Accessibility: Details Pending (P, EB, IB, PA)

**Christopher Rural Health Planning Corp**
14410 Route 37
Johnston City, IL 62951
Phone:(618) 983-6911
**NPI:1144200825**
Website: https://www.crhpc.org
Cultural Training Completed: No
Hours: [Mon, Tue, Wed, Thu, Fri] 08:00 AM - 05:00 PM
Accessibility: Details Pending (P, EB, IB, PA)

**Christopher Rural Health Planning Corp**
14410 Route 37
Johnston City, IL 62951
Phone:(618) 983-6911
**NPI:1053593533**
Website: https://www.sih.net
Cultural Training Completed: No
Hours: [Mon, Tue, Wed, Thu, Fri] 08:00 AM - 05:00 PM

## IL

### Williamson

**Federally Qualified Health Center (FQHC)**

**Christopher Rural Health Planning Corp**
Other Language(s):English
Accessibility: Some Criteria Met (P, EB, IB, PA)

**Christopher Rural Health Planning Corp**
14410 Route 37
Johnston City, IL 62951
Phone:(618) 983-6911
**NPI:1073816542**
Website: https://www.crhpc.org/
Cultural Training Completed: No
Hours: [Mon, Tue, Wed, Thu, Fri] 08:00 AM - 05:00 PM
Accessibility: Details Pending (P, EB, IB, PA)

### Marion

**Clinic/Center**

**Heartland Womens Healthcare (RHC)**
3408 Office Park Dr
Marion, IL 62959
Phone:(844) 872-6249
**NPI:1295757771**
Website: https://sahchicago.org
Cultural Training Completed: No
Hours: [Mon, Tue, Wed, Thu, Fri] 08:00 AM - 05:00 PM

## IL

### Williamson

**Clinic/Center**

**Heartland Womens Healthcare (RHC)**
Accessibility: Details Pending (P, EB, IB, PA)

**Clinic/Center: Adolescent and Children Mental Health**

**Centerstone of Illinois, Inc.**
1205 W Main St
Marion, IL 62959
Phone:(877) 467-3123
**NPI:1376360552**
Cultural Training Completed: Yes
Hours: [Mon, Tue, Wed, Thu, Fri] 08:00 AM - 05:00 PM
Accessibility: Some Criteria Met (P, EB, IB, PA)

**Clinic/Center: Adult Mental Health**

**Timber View Wellness Center Llc**
101 E Deyoung St
Ste B
Marion, IL 62959
Phone:(618) 693-9139
**NPI:1316710098**
Cultural Training Completed: Yes
Hours: [Mon, Tue, Wed, Thu, Fri] 08:00 AM - 05:00 PM
Other Language(s):Spanish

## IL

### Williamson

**Clinic/Center: Adult Mental Health**

**Timber View Wellness Center Llc**
Accessibility: Some Criteria Met (P, EB, IB, PA)

**Clinic/Center: Ambulatory Surgical**

**Marion Healthcare Llc**
3003 Civic Circle Blvd
Marion, IL 62959
Phone:(618) 993-1112
**NPI:1821066515**
Website: https://metropolisbytutera.com
Cultural Training Completed: No
Hours: [Mon, Tue, Wed, Thu, Fri] 08:00 AM - 05:30 PM
Other Language(s):English
Accessibility: Some Criteria Met (P, EB, IB, PA)

**Pain Care Surgery, Pc**
108 Airway Dr
Marion, IL 62959
Phone:(618) 997-7820
**NPI:1184690570**
Cultural Training Completed: No
Hours: [Mon, Tue, Wed, Thu, Fri] 08:00 AM - 05:00 PM
Other Language(s):English
Accessibility: Details Pending (P, EB, IB, PA)

## IL

### Williamson

Clinic/Center: Mental Health (Including Community Mental Health Center)

**Buehler Wellness Center, Inc.**
812 Skyline Dr
Ste 200
Marion, IL 62959
Phone:(618) 440-1534
**NPI:1821703174**
Cultural Training Completed: No
Hours: [Mon, Tue, Wed, Thu, Fri] 09:00 AM - 05:00 PM
Accessibility: Some Criteria Met (P, EB, IB, PA)

**Centerstone of Illinois, Inc**
1309 W Main St
Marion, IL 62959
Phone:(855) 608-3560
**NPI:1427556521**
Website: www.enterstone.org
Cultural Training Completed: Yes
Hours: [Mon, Tue, Wed, Thu, Fri, Sat, Sun] 12:00 AM - 11:59 PM
Accessibility: Some Criteria Met (P, EB, IB, PA)

**Centerstone of Illinois, Inc.**
202 S Bentley St
Marion, IL 62959
Phone:(855) 608-3560
**NPI:1366007007**

## IL

### Williamson

Clinic/Center: Mental Health (Including Community Mental Health Center)

**Centerstone of Illinois, Inc.**
Cultural Training Completed: No
Hours: [Mon, Tue, Wed, Thu, Fri] 08:00 AM - 05:00 PM
Other Language(s):English
Accessibility: Some Criteria Met (P, EB, IB, PA)

**LSSI - Marion (CMHC)**
102 E Deyoung St
Ste B
Marion, IL 62959
Phone:(618) 667-9076
**NPI:1235741745**
Cultural Training Completed: No
Hours: [Mon, Tue, Wed, Thu, Fri] 08:00 AM - 05:00 PM
Accessibility: Some Criteria Met (P, EB, IB, PA)

**Lutheran Social Services of Illinois**
1616 W Main St
Marion, IL 62959
Phone:(618) 997-9196
**NPI:1750334447**
Website: https://www.lssi.org
Cultural Training Completed: No

## IL

### Williamson

Clinic/Center: Mental Health (Including Community Mental Health Center)

**Lutheran Social Services of Illinois**
Hours: [Mon, Tue, Wed, Thu, Fri] 08:00 AM - 05:00 PM
Accessibility: Details Pending (P, EB, IB, PA)

**Spero Family Services**
9835 Old Bainbridge Trl
Marion, IL 62959
Phone:(618) 242-6944
**NPI:1528724051**
Cultural Training Completed: No
Hours: [Mon, Tue, Wed, Thu, Fri] 08:00 AM - 05:00 PM
Accessibility: Details Pending (P, EB, IB, PA)

Clinic/Center: Rehabilitation

**RehabCare Group East Inc**
442 Comfort Dr
Marion, IL 62959
Phone:(618) 364-0482
**NPI:1437323367**
Website: https://www.petersenhealthcare.net
Cultural Training Completed: No
Hours: [Mon, Tue, Wed, Thu, Fri] 08:00 AM - 05:00 PM

## IL

### Williamson

Clinic/Center: Rehabilitation

**RehabCare Group East Inc**
Accessibility: Details Pending (P, EB, IB, PA)

Clinic/Center: Rehabilitation, Substance Use Disorder

**Centerstone of Illinois, Inc.**
1307 W Main St
Marion, IL 62959
Phone:(618) 997-5336
**NPI:1952762189**
Website: https://centerstone.org/
Cultural Training Completed: No
Hours: [Mon, Fri] 08:00 AM - 05:00 PM, [Tue, Wed, Thu] 08:00 AM - 06:00 PM
Other Language(s):English
Accessibility: Some Criteria Met (P, EB, IB, PA)

**Centerstone of Illinois, Inc.**
3111 Williamson County Pkwy
Marion, IL 62959
Phone:(618) 997-3647
**NPI:1497116628**
Website: https://centerstone.org
Cultural Training Completed: No
Hours: [Mon, Fri] 08:00 AM - 05:00 PM, [Tue,

## IL

### Williamson

Clinic/Center: Rehabilitation, Substance Use Disorder

**Centerstone of Illinois, Inc.**
Wed, Thu] 08:00 AM - 06:00 PM
Other Language(s):English
Accessibility: Some Criteria Met (P, EB, IB, PA)

**Mental Health Risk Retention**
202 S Bentley St
Marion, IL 62959
Phone:(855) 608-3560
**NPI:1982269601**
Website: https://www.bjcmedicalgroup.org
Cultural Training Completed: No
Hours: [Mon, Tue, Wed, Thu, Fri] 08:00 AM - 05:00 PM
Other Language(s):English
Accessibility: Some Criteria Met (P, EB, IB, PA)

Federally Qualified Health Center (FQHC)

**Centerstone Of Illinois, Inc**
3111 Williamson County Pkwy
Marion, IL 62959
Phone:(618) 519-9200
**NPI:1902811714**

## IL

### Williamson

Federally Qualified Health Center (FQHC)

**Centerstone Of Illinois, Inc**
Website: http://www.willcountyhealth.org/
Cultural Training Completed: No
Hours: [Mon, Tue, Wed, Thu, Fri] 08:00 AM - 05:00 PM
Accessibility: Details Pending (P, EB, IB, PA)

**HMC Clinic at Marion (RHC)**
3106 Outer Dr
# 200
Marion, IL 62959
Phone:(618) 997-4332
**NPI:1982666384**
Website: https://www.ruralhealthinc.org
Cultural Training Completed: No
Hours: [Mon, Tue, Wed, Thu, Fri] 08:00 AM - 05:00 PM
Accessibility: Details Pending (P, EB, IB, PA)

**Jefferson Elementary School Health Center**
700 E Boulevard St
Rm C23
Marion, IL 62959
Phone:(618) 519-9200
**NPI:1114631967**
Cultural Training Completed: No

## IL

### Williamson

Federally Qualified Health Center (FQHC)

**Jefferson Elementary School Health Center**
Hours: Thu 08:00 AM - 04:00 PM
Accessibility: Some Criteria Met (P, EB, IB, PA)

**Lincoln Elementary School Health Center**
400 Morningside Dr
Rm A12
Marion, IL 62959
Phone:(618) 519-9200
**NPI:1982318739**
Cultural Training Completed: No
Hours: [Mon, Thu] 08:00 AM - 04:00 PM
Accessibility: Some Criteria Met (P, EB, IB, PA)

**Longfellow Elementary School Health Center**
1400 W Hendrickson St
Marion, IL 62959
Phone:(618) 519-9200
**NPI:1356055107**
Cultural Training Completed: No
Hours: Tue 08:00 AM - 04:00 PM
Accessibility: Some Criteria Met (P, EB, IB, PA)

**Marion Jr High School Health Center**
1609 W Main St
Marion, IL 62959
Phone:(618) 519-9200

## IL

### Williamson

Federally Qualified Health Center (FQHC)

**Marion Jr High School Health Center**
**NPI:1407560261**
Cultural Training Completed: No
Hours: [Mon, Fri] 08:00 AM - 04:00 PM, [Tue, Wed, Thu] 08:00 AM - 05:00 PM
Accessibility: Some Criteria Met (P, EB, IB, PA)

**Marion Wellness**
1700 Wildcat Dr
Ste A
Marion, IL 62959
Phone:(618) 969-8228
**NPI:1881624161**
Website: https://www.shawneehealth.com/
Cultural Training Completed: No
Hours: [Mon, Tue, Wed, Thu] 07:30 AM - 05:00 PM, Fri 07:30 AM - 12:00 PM
Other Language(s):English
Accessibility: Some Criteria Met (P, EB, IB, PA)

**SHAWNEE HEALTH SERVICE AND DEVELOPMENT CORP**
1506 Sioux Dr
Marion, IL 62959
Phone:(618) 519-9200
**NPI:1043902752**

## IL

### Williamson

Federally Qualified Health Center (FQHC)

**SHAWNEE HEALTH SERVICE AND DEVELOPMENT CORP**
Cultural Training Completed: No
Hours: [Mon, Tue, Wed, Thu, Fri] 08:00 AM - 05:00 PM
Accessibility: Details Pending (P, EB, IB, PA)

**Shawnee Health Care, Marion**
3111 Williamson County Pkwy
Marion, IL 62959
Phone:(618) 519-9200
**NPI:1649405150**
Website: http://www.shawneehealth.com
Cultural Training Completed: No
Hours: [Mon, Tue, Wed] 08:00 AM - 05:15 PM, Thu 08:00 AM - 06:15 PM, Fri 08:00 AM - 05:00 PM
Other Language(s):English
Accessibility: Some Criteria Met (P, EB, IB, PA)

**Washington Elementary School Health Center**
420 E Main St
Marion, IL 62959
Phone:(618) 519-9200

## IL

### Williamson

Federally Qualified Health Center (FQHC)

**Washington Elementary School Health Center**
**NPI:1245944008**
Cultural Training Completed: No
Hours: [Wed, Fri] 08:00 AM - 04:00 PM
Accessibility: Some Criteria Met (P, EB, IB, PA)

Free Standing Renal Dialysis Facility (Kidney)

**Fresenius Medical Care Williamson County**
900 Skyline Dr
Ste 200
Marion, IL 62959
Phone:(618) 993-1625
**NPI:1508971342**
Website: https://www.freseniuskidneycare.com/
Cultural Training Completed: No
Hours: [Mon, Tue, Wed, Thu, Fri, Sat] 06:00 AM - 04:00 PM
Other Language(s):English
Accessibility: Details Pending (P, EB, IB, PA)

Rural Health Center (RHC)

**HMC Clinic at Marion**
3106 Outer Dr

## IL

### Williamson

Rural Health Center (RHC)

**HMC Clinic at Marion**
Marion, IL 62959
Phone:(618) 997-4332
**NPI:1649795659**
Website: https://harrisburgmc.com
Cultural Training Completed: No
Hours: [Mon, Tue, Wed, Thu, Fri] 08:00 AM - 05:00 PM
Accessibility: Some Criteria Met (P, EB, IB, PA)

**HMC Clinic at Marion (RHC)**
3106 Outer Dr
# 200
Marion, IL 62959
Phone:(618) 997-4332
**NPI:1992773873**
Website: https://harrisburgmc.com
Cultural Training Completed: No
Hours: [Mon, Tue, Wed, Thu, Fri] 08:00 AM - 05:00 PM
Accessibility: Details Pending (P, EB, IB, PA)

**HMC Clinic at Marion (RHC)**
3106 Outer Dr
# 200
Marion, IL 62959
Phone:(618) 997-4332
**NPI:1649795659**

## IL

### Williamson

Rural Health Center (RHC)

**HMC Clinic at Marion (RHC)**
Website: https://harrisburgmc.com
Cultural Training Completed: No
Hours: [Mon, Tue, Wed, Thu, Fri] 08:00 AM - 05:00 PM
Accessibility: Details Pending (P, EB, IB, PA)

**Harrisburg Medical Center**
3106 Outer Dr
Marion, IL 62959
Phone:(618) 997-4332
**NPI:1073646436**
Cultural Training Completed: No
Hours: [Mon, Tue, Wed, Thu, Fri] 08:00 AM - 05:00 PM
Accessibility: Details Pending (P, EB, IB, PA)

**Harrisburg Medical Center Inc**
2401 W Main St
Marion, IL 62959
Phone:(843) 670-7211
**NPI:1992773873**
Website: https://harrisburgmc.com
Cultural Training Completed: No

## IL

### Williamson

Rural Health Center (RHC)

**Harrisburg Medical Center Inc**
Hours: [Mon, Tue, Wed, Thu, Fri] 08:00 AM - 05:00 PM
Other Language(s):English
Accessibility: Details Pending (P, EB, IB, PA)

**Heartland Pediatric Clinic**
1000 W Deyoung St
Marion, IL 62959
Phone:(618) 993-5274
**NPI:1053413740**
Website: https://www.heartlandhealthcenters.org/
Cultural Training Completed: No
Hours: [Mon, Tue, Wed, Thu, Fri] 08:00 AM - 05:00 PM
Accessibility: Some Criteria Met (P, EB, IB, PA)

**Heartland Pediatric Clinic**
805 W Deyoung St
Ste B
Marion, IL 62959
Phone:(618) 993-5274
**NPI:1053413740**
Website: https://www.heartlandhealthcenters.org/
Cultural Training Completed: No

## IL

### Williamson

Rural Health Center (RHC)

**Heartland Pediatric Clinic**
Hours: [Mon, Tue, Wed, Thu] 08:00 AM - 05:00 PM, Fri 08:00 AM - 12:00 PM
Other Language(s):English
Accessibility: Details Pending (P, EB, IB, PA)

**Heartland Pediatric Clinic**
805 W Deyoung St
Marion, IL 62959
Phone:(618) 993-5274
**NPI:1053413740**
Website: https://www.heartlandhealthcenters.org/
Cultural Training Completed: No
Hours: [Mon, Tue, Wed, Thu, Fri] 08:00 AM - 05:00 PM
Other Language(s):English
Accessibility: Details Pending (P, EB, IB, PA)

**Heartland Women's Healthcare**
3331 W Deyoung St
Ste 201
Marion, IL 62959
Phone:(844) 872-6249
**NPI:1801280409**
Website: www.sih.net
Cultural Training Completed: No

## IL

### Williamson

Rural Health Center (RHC)

**Heartland Women's Healthcare**
Hours: [Mon, Tue, Wed, Thu, Fri] 08:00 AM - 05:00 PM
Accessibility: Some Criteria Met (P, EB, IB, PA)

**Marion- Heartland Women's Healthcare Ltd**
3408 Office Park Dr
Marion, IL 62959
Phone:(618) 997-5266
**NPI:1285108621**
Website: https://www.usaobgyn.com
Cultural Training Completed: No
Hours: [Mon, Tue, Wed, Thu, Fri] 08:00 AM - 05:00 PM
Other Language(s):English
Accessibility: Some Criteria Met (P, EB, IB, PA)

**Marion- Heartland Women's Healthcare Ltd**
3408 Office Park Dr
Marion, IL 62959
Phone:(618) 997-5266
**NPI:1801280409**
Website: www.sih.net
Cultural Training Completed: No

## IL

### Williamson

Rural Health Center (RHC)

**Marion- Heartland Women's Healthcare Ltd**
Hours: [Mon, Tue, Wed, Thu, Fri] 08:00 AM - 05:00 PM
Accessibility: Some Criteria Met (P, EB, IB, PA)

**Pediatric Group LLC - Marion**
3412 Office Park Dr
Marion, IL 62959
Phone:(618) 993-0404
**NPI:1114129970**
Website: http://www.pediatricgroupllc.com
Cultural Training Completed: No
Hours: [Mon, Tue, Wed, Thu, Fri] 08:00 AM - 05:00 PM
Other Language(s):Hindi,English
Accessibility: Details Pending (P, EB, IB, PA)

**SIH Medical Group Urgent Care**
2808 Outer Dr
Marion, IL 62959
Phone:(618) 993-3817
**NPI:1154510808**
Website: http://www.sih.net/
Cultural Training Completed: No

## IL

### Williamson

Rural Health Center (RHC)

**SIH Medical Group Urgent Care**
Hours: [Mon, Tue, Wed, Thu, Fri] 08:00 AM - 05:00 PM
Accessibility: Details Pending (P, EB, IB, PA)

Single Specialty Group

**Deaconess Care Group Illinois**
3333 W Deyoung St
Marion, IL 62959
Phone:(618) 998-7000
**NPI:1558067488**
Cultural Training Completed: No
Hours: [Mon, Tue, Wed, Thu, Fri] 08:00 AM - 05:00 PM
Accessibility: Some Criteria Met (P, EB, IB, PA)

**Results Counseling**
1616 W Main St
Marion, IL 62959
Phone:(812) 228-4040
**NPI:1124858063**
Cultural Training Completed: No
Hours: [Mon, Tue, Wed, Thu] 11:00 AM - 06:00 PM
Accessibility: Details Pending (P, EB, IB, PA)

**Sleep Medicine Associates, LLC**
8305 Express Dr
Ste C

## IL

### Williamson

Single Specialty Group

**Sleep Medicine Associates, LLC**
Marion, IL 62959
Phone:(618) 993-0086
**NPI:1861532608**
Website: https://www.eehealth.org/
Cultural Training Completed: No
Hours: [Mon, Tue, Wed, Thu, Fri] 08:00 AM - 05:00 PM
Accessibility: Details Pending (P, EB, IB, PA)

**Speech and Literacy Therapy Center**
523 E Everett St
Marion, IL 62959
Phone:(618) 534-1860
Cultural Training Completed: Yes
Hours: [Mon, Tue, Wed, Thu, Fri] 08:00 AM - 05:00 PM
Accessibility: Details Pending (P, EB, IB, PA)

## IL

### Clay

#### Flora

General Acute Care Hospital

**Clay County Hospital**
911 Stacey Burk Dr
Flora, IL 62839
Phone:(618) 662-2131
**NPI:1184655136**
Cultural Training Completed: No
Hours: [Mon, Tue, Wed, Thu, Fri, Sat, Sun] 12:00 AM - 11:59 PM
Other Language(s):English
Accessibility: Some Criteria Met (P, EB, IB, PA)

### Crawford

#### Robinson

General Acute Care Hospital: Critical Access

**Crawford Hospital District**
1000 N Allen St
Robinson, IL 62454
Phone:(618) 544-3131
**NPI:1265493720**
Website: https://www.crawfordmh.org/
Cultural Training Completed: No
Hours: [Mon, Tue, Wed, Thu, Fri, Sat, Sun] 12:00 AM - 11:59 PM
Accessibility: Some Criteria Met (P, EB, IB, PA)

## IL

### Crawford

General Acute Care Hospital: Critical Access

**Crawford Hospital District**
1000 N Allen St
Robinson, IL 62454
Phone:(618) 544-3131
**NPI:1164536645**
Website: www.medicine.wustl.edu
Cultural Training Completed: No
Hours: [Mon, Tue, Wed, Thu, Fri] 08:00 AM - 05:00 PM
Accessibility: Some Criteria Met (P, EB, IB, PA)

### Fayette

#### Vandalia

General Acute Care Hospital: Critical Access

**Fayette County Hospital District**
650 W Taylor St
Vandalia, IL 62471
Phone:(618) 283-1231
**NPI:1912988734**
Cultural Training Completed: No
Hours: [Mon, Tue, Wed, Thu, Fri, Sat, Sun] 12:00 AM - 11:59 PM
Accessibility: Some Criteria Met (P, EB, IB, PA)

## IL

### Fayette

General Acute Care Hospital: Critical Access

**SBL Fayette County Hospital**
650 W Taylor St
Vandalia, IL 62471
Phone:(618) 283-1232
**NPI:1497868772**
Cultural Training Completed: No
Hours: [Mon, Tue, Wed, Thu, Fri, Sat, Sun] 12:00 AM - 11:59 PM
Accessibility: Some Criteria Met (P, EB, IB, PA)

### Franklin

#### Benton

General Acute Care Hospital: Critical Access

**Franklin Hospital District**
201 Bailey Ln
Benton, IL 62812
Phone:(618) 439-3161
**NPI:1699778951**
Website: http://www.franklinhospital.net/
Cultural Training Completed: No
Hours: [Mon, Tue, Wed, Thu, Fri, Sat, Sun] 12:00 AM - 11:59 PM
Accessibility: Some Criteria Met (P, EB, IB, PA)

## IL

### Hamilton

#### Mc Leansboro

General Acute Care Hospital: Critical Access

**Hamilton Memorial Hospital District**
611 S Marshall Ave
Mc Leansboro, IL 62859
Phone:(618) 643-2361
**NPI:1447257258**
Cultural Training Completed: No
Hours: [Mon, Tue, Wed, Thu, Fri, Sat, Sun] 12:00 AM - 11:59 PM
Other Language(s):English
Accessibility: Details Pending (P, EB, IB, PA)

### Hardin

#### Rosiclare

General Acute Care Hospital

**Hardin Co Gen Hosp**
6 Ferrell Rd
Rosiclare, IL 62982
Phone:(618) 285-6634
**NPI:1538165600**
Website: https://ilhcgh.org/
Cultural Training Completed: No
Hours: [Mon, Tue, Wed, Thu, Fri, Sat, Sun] 12:00 AM - 11:59 PM
Accessibility: Details Pending (P, EB, IB, PA)

## IL

### Jackson

#### Carbondale

General Acute Care Hospital

**Memorial Hosp of Carbondale**
405 W Jackson St
Carbondale, IL 62901
Phone:(618) 459-0721
**NPI:1093801797**
Cultural Training Completed: No
Hours: [Mon, Tue, Wed, Thu, Fri, Sat, Sun] 12:00 AM - 11:59 PM
Accessibility: Some Criteria Met (P, EB, IB, PA)

#### Murphysboro

General Acute Care Hospital

**St Joseph Memorial Hospital - Il**
2 S Hospital Dr
Murphysboro, IL 62966
Phone:(618) 457-5200
**NPI:1356435135**
Cultural Training Completed: No
Hours: [Mon, Tue, Wed, Thu, Fri, Sat, Sun] 12:00 AM - 11:59 PM
Accessibility: Some Criteria Met (P, EB, IB, PA)

## IL

### Jefferson

#### Mount Vernon

General Acute Care Hospital

**Crossroads Community Hospital**
8 Doctors Park Rd
Mount Vernon, IL 62864
Phone:(618) 244-5500
**NPI:1124745807**
Cultural Training Completed: No
Hours: [Mon, Tue, Wed, Thu, Fri, Sat, Sun] 12:00 AM - 11:59 PM
Accessibility: Some Criteria Met (P, EB, IB, PA)

**Crossroads Community Hospital**
8 Doctors Park Rd
Mount Vernon, IL 62864
Phone:(618) 244-5500
**NPI:1750353041**
Website: http://www.grahamhealthsystem.org
Cultural Training Completed: Yes
Hours: [Mon, Tue, Wed, Thu, Fri, Sat, Sun] 12:00 AM - 11:59 PM
Accessibility: Some Criteria Met (P, EB, IB, PA)

**Good Samaritan Regional Health Center**
1 Good Samaritan Way
Mount Vernon, IL 62864

## IL

### Jefferson

General Acute Care Hospital

**Good Samaritan Regional Health Center**
Phone:(618) 899-4600
**NPI:1609897339**
Website: http://www.nmg.nm.org/
Cultural Training Completed: No
Hours: [Mon, Tue, Wed, Thu, Fri, Sat, Sun] 12:00 AM - 11:59 PM
Other Language(s):English
Accessibility: Some Criteria Met (P, EB, IB, PA)

Psychiatric Hospital

**Crossroads Community Hospital**
8 Doctors Park Rd
Mount Vernon, IL 62864
Phone:(618) 244-5500
**NPI:1750353041**
Website: http://www.grahamhealthsystem.org
Cultural Training Completed: Yes
Hours: [Mon, Tue, Wed, Thu, Fri, Sat, Sun] 12:00 AM - 11:59 PM
Accessibility: Some Criteria Met (P, EB, IB, PA)

## IL

### Lawrence

#### Lawrenceville

General Acute Care Hospital: Critical Access

**Lawrence County Memorial Hospital**
2200 State St
Lawrenceville, IL 62439
Phone:(618) 943-1000
**NPI:1396024162**
Website: https://shawneeseniorlivingllc.com
Cultural Training Completed: No
Hours: [Mon, Tue, Wed, Thu, Fri, Sat, Sun] 12:00 AM - 11:59 PM
Accessibility: Details Pending (P, EB, IB, PA)

**Lawrence County Memorial Hospital**
2200 State St
Lawrenceville, IL 62439
Phone:(618) 943-1000
**NPI:1881643401**
Website: https://www.genesishealth.com
Cultural Training Completed: No
Hours: [Mon, Tue, Wed, Thu, Fri, Sat, Sun] 12:00 AM - 11:59 PM
Other Language(s):English
Accessibility: Details Pending (P, EB, IB, PA)

## IL

### Madison

#### Alton

General Acute Care Hospital

**Alton Memorial Hospital**
1 Memorial Dr
Alton, IL 62002
Phone:(618) 463-7311
**NPI:1548278476**
Website: http://www.altonmemorialhospital.org/
Cultural Training Completed: No
Hours: [Mon, Tue, Wed, Thu, Fri, Sat, Sun] 12:00 AM - 11:59 PM
Accessibility: Details Pending (P P, P EB, P IB, P PA)

**OSF Saint Anthonys Medical Center**
1 Saint Anthonys Way
Alton, IL 62002
Phone:(618) 465-2571
**NPI:1710396932**
Website: http://www.osfhealthcare.org/
Cultural Training Completed: No
Hours: [Mon, Tue, Wed, Thu, Fri, Sat, Sun] 12:00 AM - 11:59 PM
Other Language(s):English
Accessibility: Some Criteria Met (I P, I EB, I IB, I PA)

## IL

### Madison

#### Edwardsville

Rehabilitation Hospital

**Anderson Rehabilitation Institute**
3402 Anderson Healthcare Dr
Edwardsville, IL 62025
Phone:(618) 307-7900
**NPI:1396338703**
Cultural Training Completed: No
Hours: [Mon, Tue, Wed, Thu, Fri, Sat, Sun] 12:00 AM - 11:59 PM
Accessibility: Details Pending (P P, P EB, P IB, P PA)

#### Granite City

General Acute Care Hospital

**Gateway Regional Medical Center**
2100 Madison Ave
Granite City, IL 62040
Phone:(618) 798-3000
**NPI:1326765884**
Cultural Training Completed: No
Hours: [Mon, Tue, Wed, Thu, Fri, Sat, Sun] 12:00 AM - 11:59 PM
Accessibility: Some Criteria Met (I P, I EB, I IB, I PA)

Psychiatric Unit

**American Healthcare Systems Illinois Llc**
2100 Madison Ave
Granite City, IL 62040

## IL

### Madison

Psychiatric Unit

**American Healthcare Systems Illinois Llc**
Phone:(618) 798-3000
**NPI:1043918576**
Cultural Training Completed: No
Hours: [Mon, Tue, Wed, Thu, Fri] 08:00 AM - 05:00 PM
Accessibility: Some Criteria Met (I P, I EB, I IB, I PA)

#### Maryville

General Acute Care Hospital

**Anderson Home Health**
6800 State Route 162
Maryville, IL 62062
Phone:(618) 288-9355
**NPI:1629056056**
Cultural Training Completed: No
Hours: [Mon, Tue, Wed, Thu, Fri, Sat, Sun] 12:00 AM - 11:59 PM
Other Language(s):American Sign Language
Accessibility: Some Criteria Met (I P, I EB, I IB, I PA)

**Anderson Hospital**
6800 State Route 162
Maryville, IL 62062
Phone:(618) 288-5711
**NPI:1053481630**
Cultural Training Completed: No

## IL

### Madison

General Acute Care Hospital

**Anderson Hospital**
Hours: [Mon, Tue, Wed, Thu, Fri, Sat, Sun] 12:00 AM - 11:59 PM
Other Language(s):English,American Sign Language
Accessibility: Some Criteria Met (I P, I EB, I IB, I PA)

**Anderson Hospital-Wellness Center**
2133 Vadalabene Dr
Maryville, IL 62062
Phone:(618) 391-6711
**NPI:1255002200**
Cultural Training Completed: No
Hours: [Mon, Tue, Wed, Thu, Fri] 07:00 AM - 06:00 PM
Other Language(s):American Sign Language
Accessibility: Some Criteria Met (I P, I EB, I IB, I PA)

### Marion

#### Centralia

General Acute Care Hospital

**SSM Health St. Mary's Hospital Centralia**
400 N Pleasant Ave
Centralia, IL 62801
Phone:(234) 567-8910
**NPI:1083617245**

## IL

### Marion

General Acute Care Hospital

**SSM Health St. Mary's Hospital Centralia**
Cultural Training Completed: No
Hours: [Mon, Tue, Wed, Thu, Fri, Sat, Sun] 12:00 AM - 11:59 PM
Other Language(s):English
Accessibility: Some Criteria Met (P, EB, IB, PA)

Psychiatric Unit

**SSM Health St. Mary'S Hospital - Centralia**
400 N Pleasant Ave
Centralia, IL 62801
Phone:(618) 899-2497
**NPI:1255391611**
Website: http://www.ssmhealth.com/
Cultural Training Completed: No
Hours: [Mon, Tue, Wed, Thu, Fri] 08:00 AM - 05:00 PM, [Sat, Sun] 12:00 AM - 11:59 PM
Accessibility: Some Criteria Met (P, EB, IB, PA)

### Salem

General Acute Care Hospital: Critical Access

**Salem Township Hospital**
1201 Ricker Rd

## IL

### Marion

General Acute Care Hospital: Critical Access

**Salem Township Hospital**
Salem, IL 62881
Phone:(618) 548-3194
**NPI:1295739548**
Cultural Training Completed: No
Hours: [Mon, Tue, Wed, Thu, Fri, Sat, Sun] 12:00 AM - 11:59 PM
Other Language(s):English
Accessibility: Some Criteria Met (P, EB, IB, PA)

### Massac

### Metropolis

General Acute Care Hospital: Critical Access

**Massac Memorial Hospital**
28 Chick St
Metropolis, IL 62960
Phone:(618) 427-2680
**NPI:1790788578**
Website: https://www.massachealth.org/
Cultural Training Completed: No
Hours: [Mon, Tue, Wed, Thu, Fri, Sat, Sun] 12:00 AM - 11:59 PM
Accessibility: Some Criteria Met (P, EB, IB, PA)

## IL

### Perry

### Du Quoin

General Acute Care Hospital

**Marshall Browning**
900 N Washington St
Du Quoin, IL 62832
Phone:(618) 542-2146
**NPI:1821099441**
Cultural Training Completed: No
Hours: [Mon, Tue, Wed, Thu, Fri] 08:00 AM - 05:00 PM
Other Language(s):English
Accessibility: Some Criteria Met (P, EB, IB, PA)

### Pinckneyville

General Acute Care Hospital: Critical Access

**Pinckneyville Community Hospital**
5383 State Route 154
Pinckneyville, IL 62274
Phone:(618) 357-2131
**NPI:1689646523**
Cultural Training Completed: No
Hours: [Mon, Tue, Wed, Thu, Fri] 08:00 AM - 05:00 PM
Other Language(s):English
Accessibility: Some Criteria Met (P, EB, IB, PA)

## IL

### Randolph

### Chester

General Acute Care Hospital

**Memorial Hospital dba Randolph Hospital District**
1900 State St
Chester, IL 62233
Phone:(618) 826-4581
**NPI:1851390132**
Website: https://www.mhchester.com/
Cultural Training Completed: No
Hours: [Mon, Tue, Wed, Thu, Fri, Sat, Sun] 12:00 AM - 11:59 PM
Other Language(s):English
Accessibility: Some Criteria Met (P, EB, IB, PA)

General Surgery

**Memorial Hospital dba Randolph Hospital District**
1900 State St
Chester, IL 62233
Phone:(618) 826-4581
**NPI:1851390132**
Website: https://www.mhchester.com/
Cultural Training Completed: No
Hours: [Mon, Tue, Wed, Thu, Fri, Sat, Sun] 12:00 AM - 11:59 PM
Other Language(s):English

## IL

### Randolph

General Surgery

**Memorial Hospital dba Randolph Hospital District**
Accessibility: Some Criteria Met (P, EB, IB, PA)

### Sparta

General Acute Care Hospital: Critical Access

**Sparta Community Hospital**
818 E Broadway St
Sparta, IL 62286
Phone:(618) 443-2177
**NPI:1548216476**
Website: http://www.spartacommunityhospital.com
Cultural Training Completed: No
Hours: [Mon, Tue, Wed, Thu, Fri] 08:00 AM - 05:00 PM, [Sat, Sun] 12:00 AM - 11:59 PM
Accessibility: Some Criteria Met (P, EB, IB, PA)

## Richland

### Olney

General Acute Care Hospital

**Richland Memorial Hospital**
800 E Locust St
Olney, IL 62450
Phone:(618) 395-7340
**NPI:1467492124**

## IL

### Richland

General Acute Care Hospital

**Richland Memorial Hospital**
Website: http://www.rraf.org
Cultural Training Completed: No
Hours: [Mon, Tue, Wed, Thu, Fri, Sat, Sun] 08:00 AM - 05:00 PM
Accessibility: Some Criteria Met (P, EB, IB, PA)

**Richland Memorial Hospital**
800 E Locust St
Olney, IL 62450
Phone:(618) 395-7340
**NPI:1497882799**
Website: https://carle.org
Cultural Training Completed: No
Hours: [Mon, Tue, Wed, Thu, Fri, Sat, Sun] 12:00 AM - 11:59 PM
Other Language(s):English
Accessibility: Some Criteria Met (P, EB, IB, PA)

**Rmh Professional Service**
800 E Locust St
Olney, IL 62450
Phone:(618) 395-2131
**NPI:1306973607**
Website: https://carle.org
Cultural Training Completed: No

## IL

### Richland

General Acute Care Hospital

**Rmh Professional Service**
Hours: [Mon, Tue, Wed, Thu, Fri, Sat] 12:00 AM - 11:59 PM
Accessibility: Some Criteria Met (P, EB, IB, PA)

Psychiatric Hospital

**Richland Memorial Hospital**
800 E Locust St
Olney, IL 62450
Phone:(618) 395-7340
**NPI:1497882799**
Website: https://carle.org
Cultural Training Completed: No
Hours: [Mon, Tue, Wed, Thu, Fri, Sat, Sun] 12:00 AM - 11:59 PM
Other Language(s):English
Accessibility: Some Criteria Met (P, EB, IB, PA)

### Saint Clair

### Belleville

General Acute Care Hospital

**Memorial Hospital**
4500 Memorial Dr
Belleville, IL 62226
Phone:(618) 233-7750
**NPI:1982796181**

## IL

### Saint Clair

General Acute Care Hospital

**Memorial Hospital**
Website: http://www.memhosp.org/
Cultural Training Completed: No
Hours: [Mon, Tue, Wed, Thu, Fri, Sat, Sun] 12:00 AM - 11:59 PM
Accessibility: Some Criteria Met (P, EB, IB, PA)

### Cahokia Heights

General Acute Care Hospital

**Touchette Regional Hospital**
5900 Bond Ave
Cahokia Heights, IL 62207
Phone:(618) 332-3060
**NPI:1427111046**
Website: http://www.touchette.org/
Cultural Training Completed: No
Hours: [Mon, Tue, Wed, Thu, Fri, Sat, Sun] 12:00 AM - 11:59 PM
Other Language(s):English
Accessibility: Some Criteria Met (P, EB, IB, PA)

Psychiatric Hospital

**Touchette Regional Hospital**
5900 Bond Ave

## IL

### Saint Clair

Psychiatric Hospital

**Touchette Regional Hospital**
Cahokia Heights, IL 62207
Phone:(618) 332-3060
**NPI:1427111046**
Website: http://www.touchette.org/
Cultural Training Completed: No
Hours: [Mon, Tue, Wed, Thu, Fri, Sat, Sun] 12:00 AM - 11:59 PM
Other Language(s):English
Accessibility: Some Criteria Met (P, EB, IB, PA)

### East Saint Louis

Psychiatric Unit

**Touchette Geriatric Behavioral Health Services**
5900 Bond Ave
East Saint Louis, IL 62207
Phone:(618) 332-3060
**NPI:1750992459**
Cultural Training Completed: Yes
Hours: [Mon, Tue, Wed, Thu, Fri] 08:00 AM - 05:00 PM, [Sat, Sun] 12:00 AM - 11:59 PM
Accessibility: Some Criteria Met (P, EB, IB, PA)

## IL

### Saint Clair

### O Fallon

General Acute Care Hospital

**Memorial Hospital Shiloh**
1404 Cross St
O Fallon, IL 62269
Phone:(618) 607-1000
**NPI:1023494473**
Cultural Training Completed: No
Hours: [Mon, Tue, Wed, Thu, Fri, Sat, Sun] 12:00 AM - 11:59 PM
Accessibility: Details Pending (P, EB, IB, PA)

Rehabilitation Hospital

**The Rehabilitation Institute Of Southern Illinois,Llc**
2351 Frank Scott Pkwy E
O Fallon, IL 62269
Phone:(618) 206-7600
**NPI:1053088732**
Cultural Training Completed: No
Hours: [Mon, Tue, Wed, Thu, Fri, Sat, Sun] 12:00 AM - 11:59 PM
Accessibility: Details Pending (P, EB, IB, PA)

## IL

### Saline

### Eldorado

General Acute Care Hospital

**Ferrell Community Hospital**
1201 Pine St
Eldorado, IL 62930
Phone:(618) 273-3361
**NPI:1194713404**
Website: https://www.ferrellhosp.org/
Cultural Training Completed: No
Hours: [Mon, Tue, Wed, Thu, Fri, Sat, Sun] 12:00 AM - 11:59 PM
Accessibility: Some Criteria Met (P, EB, IB, PA)

### Harrisburg

General Acute Care Hospital

**Harrisburg Medical Center**
100 Tuttle Dr
Harrisburg, IL 62946
Phone:(618) 253-7671
**NPI:1073580130**
Cultural Training Completed: No
Hours: [Mon, Tue, Wed, Thu, Fri] 08:00 AM - 05:00 PM
Accessibility: Some Criteria Met (P, EB, IB, PA)

## IL

### Saline

General Acute Care Hospital

**Harrisburg Medical Center**
100 Dr Warren Tuttle Dr
Harrisburg, IL 62946
Phone:(618) 253-7671
**NPI:1396878658**
Cultural Training Completed: No
Hours: [Mon, Tue, Wed, Thu, Fri, Sat, Sun] 12:00 AM - 11:59 PM
Other Language(s):English
Accessibility: Some Criteria Met (P, EB, IB, PA)

Psychiatric Hospital

**Harrisburg Medical Center**
100 Tuttle Dr
Harrisburg, IL 62946
Phone:(618) 253-7671
**NPI:1073580130**
Cultural Training Completed: No
Hours: [Mon, Tue, Wed, Thu, Fri] 08:00 AM - 05:00 PM
Accessibility: Some Criteria Met (P, EB, IB, PA)

Psychiatric Unit

**Harrisburg Medical Center**
100 Dr Warren Tuttle Dr
Harrisburg, IL 62946
Phone:(618) 252-0999

## IL

### Saline

Psychiatric Unit

**Harrisburg Medical Center**
**NPI:1891029401**
Cultural Training Completed: No
Hours: [Mon, Tue, Wed, Thu, Fri] 08:00 AM - 05:00 PM
Accessibility: Some Criteria Met (P, EB, IB, PA)

**Mulberry Center at Harrisburg Medical Center**
100 Tuttle Dr
Harrisburg, IL 62946
Phone:(618) 253-0416
**NPI:1073581872**
Website: https://harrisburgmc.com/
Cultural Training Completed: No
Hours: [Mon, Tue, Wed, Thu, Fri] 08:00 AM - 05:00 PM
Other Language(s):English
Accessibility: Some Criteria Met (P, EB, IB, PA)

### Union

### Anna

General Acute Care Hospital: Critical Access

**Union County Hospital**
517 N Main St
Anna, IL 62906
Phone:(618) 833-4511

## IL

### Union

General Acute Care Hospital: Critical Access

**Union County Hospital**
**NPI:1710604483**
Cultural Training Completed: No
Hours: [Mon, Tue, Wed, Thu, Fri] 08:00 AM - 05:00 PM
Accessibility: Some Criteria Met (P, EB, IB, PA)

### Wabash

### Mount Carmel

General Acute Care Hospital

**Commonwealth Pain Associates PLLC**
1418 College Dr
Mount Carmel, IL 62863
Phone:(618) 263-4376
**NPI:1194728808**
Cultural Training Completed: No
Hours: [Mon, Tue, Wed, Thu, Fri] 08:00 AM - 05:00 PM
Accessibility: Some Criteria Met (P, EB, IB, PA)

General Acute Care Hospital: Critical Access

**Wabash General Hospital**
1418 College Dr
Mount Carmel, IL 62863

## IL

### Wabash

General Acute Care Hospital: Critical Access

**Wabash General Hospital**
Phone:(618) 262-8621
**NPI:1295834208**
Website: https://www.wabashgeneral.com/
Cultural Training Completed: No
Hours: [Mon, Tue, Wed, Thu, Fri] 08:00 AM - 05:00 PM
Other Language(s):English
Accessibility: Some Criteria Met (P, EB, IB, PA)

### Washington

### Nashville

General Acute Care Hospital: Critical Access

**Washington County Hosptial**
705 S Grand St
Nashville, IL 62263
Phone:(618) 327-8236
**NPI:1659321560**
Website: https://www.washingtoncountyhospital.org/
Cultural Training Completed: Yes
Hours: [Mon, Tue, Wed, Thu, Fri, Sat, Sun] 12:00 AM - 11:59 PM
Other Language(s):English

## IL

### Washington

General Acute Care Hospital: Critical Access

**Washington County Hosptial**
Accessibility: Some Criteria Met (P, EB, IB, PA)

General Surgery

**Washington County Hosptial**
705 S Grand St
Nashville, IL 62263
Phone:(618) 327-8236
**NPI:1659321560**
Website: https://www.washingtoncountyhospital.org/
Cultural Training Completed: Yes
Hours: [Mon, Tue, Wed, Thu, Fri, Sat, Sun] 12:00 AM - 11:59 PM
Other Language(s):English
Accessibility: Some Criteria Met (P, EB, IB, PA)

### Wayne

### Fairfield

General Acute Care Hospital: Critical Access

**Fairfield Mem Hosp**
303 NW 11th St
Fairfield, IL 62837
Phone:(618) 842-2611
**NPI:1255422416**

## IL

### Wayne

General Acute Care Hospital: Critical Access

**Fairfield Mem Hosp**
Website: https://www.fairfieldmemorial.org/
Cultural Training Completed: No
Hours: [Mon, Tue, Wed, Thu, Fri, Sat, Sun] 12:00 AM - 11:59 PM
Other Language(s):English
Accessibility: Some Criteria Met (I P, I EB, I IB, I PA)

### Williamson

### Herrin

Rehabilitation Unit

**Herrin Hospital**
201 S 14th St
Herrin, IL 62948
Phone:(618) 457-5200
**NPI:1225122047**
Website: www.sih.net
Cultural Training Completed: No
Hours: [Mon, Tue, Wed, Thu, Fri] 08:00 AM - 05:00 PM
Accessibility: Details Pending (P P, P EB, P IB, P PA)

### Marion

General Acute Care Hospital

**Deaconess Care Group Illinois**
3333 W Deyoung St

## IL

### Williamson

General Acute Care Hospital

**Deaconess Care Group Illinois**
Marion, IL 62959
Phone:(618) 998-7000
**NPI:1750007266**
Cultural Training Completed: No
Hours: [Mon, Tue, Wed, Thu, Fri, Sat, Sun] 12:00 AM - 11:59 PM
Accessibility: Some Criteria Met (I P, I EB, I IB, I PA)

## IL

### Madison

#### Granite City

Clinic/Center: Urgent Care

**Granite City Urgent Care Walk In Clinic LLC**
2861 Madison Ave
Granite City, IL 62040
Phone:(618) 709-7723
**NPI:1225694946**
Website: https://www.ssmhealth.com
Cultural Training Completed: No
Hours: [Mon, Tue, Wed, Thu, Fri] 08:00 AM - 05:00 PM
Accessibility: Details Pending (P, EB, IB, PA)

**Granite City Urgent Care Walk-In Clinic, LLC**
2861 Madison Ave
Granite City, IL 62040
Phone:(618) 709-7723
**NPI:1659861953**
Website: http://www.urgentcaregranitecity.com/
Cultural Training Completed: No
Hours: [Mon, Tue, Wed, Thu, Fri] 08:00 AM - 05:00 PM
Accessibility: Details Pending (P, EB, IB, PA)

## IL

### Monroe

#### Waterloo

Clinic/Center: Urgent Care

**Waterloo Urgent Care**
907 N Illinois Route 3
Waterloo, IL 62298
Phone:(618) 350-0200
**NPI:1508471418**
Cultural Training Completed: No
Hours: [Mon, Tue, Wed, Thu, Fri, Sat, Sun] 08:00 AM - 08:00 PM
Accessibility: Details Pending (P, EB, IB, PA)

**Waterloo Urgent Care Walk In Clinic Company**
907 N Illinois Route 3
Waterloo, IL 62298
Phone:(618) 350-0200
**NPI:1508471418**
Cultural Training Completed: No
Hours: [Mon, Tue, Wed, Thu, Fri] 08:00 AM - 05:00 PM
Accessibility: Details Pending (P, EB, IB, PA)

### Saint Clair

#### Belleville

Clinic/Center: Urgent Care

**Belleville Urgent Care Walk-In Clinic**
2801 W Main St
Belleville, IL 62226
Phone:(618) 416-2018

## IL

### Saint Clair

Clinic/Center: Urgent Care

**Belleville Urgent Care Walk-In Clinic**
**NPI:1659861953**
Website: http://www.urgentcaregranitecity.com/
Cultural Training Completed: No
Hours: [Mon, Tue, Wed, Thu, Fri] 08:00 AM - 05:00 PM
Accessibility: Details Pending (P, EB, IB, PA)

**Belleville Urgent Care Walk-in Clinic**
2801 W Main St
Belleville, IL 62226
Phone:(618) 416-2018
**NPI:1225694946**
Website: https://www.ssmhealth.com
Cultural Training Completed: No
Hours: [Mon, Tue, Wed, Thu, Fri, Sat, Sun] 08:30 AM - 09:00 PM
Other Language(s):English
Accessibility: Details Pending (P, EB, IB, PA)

#### O Fallon

Clinic/Center: Urgent Care

**WellNow Urgent Care**
1711 W Highway 50
O Fallon, IL 62269

## IL

### Saint Clair

Clinic/Center: Urgent Care

**WellNow Urgent Care**
Phone:(618) 206-5076
**NPI:1205814118**
Cultural Training Completed: No
Hours: [Mon, Tue, Wed, Thu, Fri, Sat, Sun] 08:00 AM - 08:00 PM
Accessibility: Some Criteria Met (P, EB, IB, PA)

#### Swansea

Clinic/Center: Urgent Care

**Physicians Immediate Care**
2524 N Illinois St
Swansea, IL 62226
Phone:(618) 212-3144
**NPI:1205814118**
Cultural Training Completed: No
Hours: [Mon, Tue, Wed, Thu, Fri] 08:00 AM - 05:00 PM
Accessibility: Some Criteria Met (P, EB, IB, PA)

## IL

### Bond

### Greenville

Skilled Nursing Facility

**Greenville Nursing And Rehabilitation Center LLC**
400 E Hillview Ave
Greenville, IL 62246
Phone:(618) 664-1622
**NPI:1235649054**
Website: https://greenville-nursing-and-rehabilitation.business.site
Cultural Training Completed: No
Hours: [Mon, Tue, Wed, Thu, Fri, Sat, Sun] 12:00 AM - 11:59 PM
Accessibility: Details Pending (P, EB, IB, PA)

### Clay

### Flora

Skilled Nursing Facility

**Flora Gardens Care Center**
701 Shadwell Ave
Flora, IL 62839
Phone:(616) 662-8361
**NPI:1275622003**
Website: https://www.petersenhealthcare.net/
Cultural Training Completed: No
Hours: [Mon, Tue, Wed, Thu, Fri] 08:00 AM - 05:00 PM

## IL

### Clay

Skilled Nursing Facility

**Flora Gardens Care Center**
Accessibility: Details Pending (P, EB, IB, PA)

**Flora Rehabilitation & Health Care Center**
232 Given Dr
Flora, IL 62839
Phone:(618) 662-8381
**NPI:1326004136**
Website: https://www.petersenhealthcare.net
Cultural Training Completed: No
Hours: [Mon, Tue, Wed, Thu, Fri, Sat, Sun] 12:00 AM - 11:59 PM
Other Language(s):English
Accessibility: Some Criteria Met (P, EB, IB, PA)

### Clinton

### Aviston

Skilled Nursing Facility

**Palladian Aviston SNF, LLC**
450 W 1st St
Aviston, IL 62216
Phone:(618) 228-7615
**NPI:1104814490**
Website: https://www.unitypoint.org
Cultural Training Completed: No

## IL

### Clinton

Skilled Nursing Facility

**Palladian Aviston SNF, LLC**
Hours: [Mon, Tue, Wed, Thu, Fri, Sat, Sun] 12:00 AM - 11:59 PM
Other Language(s):English
Accessibility: Details Pending (P, EB, IB, PA)

### Breese

Skilled Nursing Facility

**Evercare of Breese**
1155 N 1st St
Breese, IL 62230
Phone:(618) 526-4521
**NPI:1649069600**
Cultural Training Completed: No
Hours: [Mon, Tue, Wed, Thu, Fri, Sat, Sun] 12:00 AM - 11:59 PM
Other Language(s):Spanish,American Sign Language
Accessibility: Details Pending (P, EB, IB, PA)

### Carlyle

Skilled Nursing Facility

**Carlyle Healthcare & Senior Living, Llc**
501 Clinton St
Carlyle, IL 62231
Phone:(618) 594-3112
**NPI:1891462768**
Cultural Training Completed: No

## IL

### Clinton

Skilled Nursing Facility

**Carlyle Healthcare & Senior Living, Llc**
Hours: [Mon, Tue, Wed, Thu, Fri, Sat, Sun] 08:00 AM - 05:00 PM
Accessibility: Details Pending (P, EB, IB, PA)

### New Baden

Skilled Nursing Facility

**Clinton Manor Living Center**
111 E Illinois St
New Baden, IL 62265
Phone:(618) 588-2066
**NPI:1174518278**
Website: http://clintonmanorlivingcenter.com
Cultural Training Completed: No
Hours: [Mon, Tue, Wed, Thu, Fri] 08:00 AM - 05:00 PM
Accessibility: Details Pending (P, EB, IB, PA)

### Crawford

### Oblong

Skilled Nursing Facility

**Haven of Ridgeview LLC**
413 Ridge Ln
Oblong, IL 62449
Phone:(618) 592-4228
**NPI:1366321861**
Cultural Training Completed: No

## IL

### Crawford

Skilled Nursing Facility

**Haven of Ridgeview LLC**
Hours: [Mon, Tue, Wed, Thu, Fri, Sat, Sun] 12:00 AM - 11:59 PM
Other Language(s):American Sign Language,Spanish
Accessibility: Details Pending (P, EB, IB, PA)

**Ridgeview Health And Rehab Center Llc**
413 Ridge Ln
Oblong, IL 62449
Phone:(618) 592-4228
**NPI:1083371215**
Cultural Training Completed: No
Hours: [Mon, Tue, Wed, Thu, Fri, Sat, Sun] 12:00 AM - 11:59 PM
Other Language(s):Spanish
Accessibility: Details Pending (P, EB, IB, PA)

### Robinson

Skilled Nursing Facility

**Robinson Rehab And Nursing Llc**
600 Robinwood Dr
Robinson, IL 62454
Phone:(618) 544-3192
**NPI:1659022481**
Cultural Training Completed: No
Hours: [Mon, Tue, Wed, Thu, Fri] 08:00 AM - 05:00 PM

## IL

### Crawford

Skilled Nursing Facility

**Robinson Rehab And Nursing Llc**
Accessibility: Details Pending (P, EB, IB, PA)

### Effingham

### Altamont

Skilled Nursing Facility

**Lutheran Care Center**
702 W Cumberland Rd
Altamont, IL 62411
Phone:(618) 483-6136
**NPI:1497736268**
Website: http://altamontlcc.org
Cultural Training Completed: No
Hours: [Mon, Tue, Wed, Thu, Fri] 08:00 AM - 05:00 PM
Other Language(s):English
Accessibility: Details Pending (P, EB, IB, PA)

### Effingham

Skilled Nursing Facility

**Effingham Health Care Center**
1610 N Lakewood Dr
Effingham, IL 62401
Phone:(217) 347-7781
**NPI:1336249614**
Cultural Training Completed: Yes
Hours: [Mon, Tue, Wed, Thu, Fri, Sat, Sun] 12:00 AM - 11:59 PM

## IL

### Effingham

Skilled Nursing Facility

**Effingham Health Care Center**
Accessibility: Some Criteria Met (P, EB, IB, PA)

**Lakeland Rehabilitation and Health Care Center**
800 W Temple Ave
Effingham, IL 62401
Phone:(217) 342-2171
**NPI:1881694727**
Website: www.medicine.wustl.edu
Cultural Training Completed: No
Hours: [Mon, Tue, Wed, Thu, Fri, Sat, Sun] 12:00 AM - 11:59 PM
Other Language(s):English
Accessibility: Details Pending (P, EB, IB, PA)

### Fayette

### Vandalia

Skilled Nursing Facility

**Sarah Bush LincolnFayette County Hospital**
650 W Taylor St
Vandalia, IL 62471
Phone:(618) 283-1231
**NPI:1306959689**
Cultural Training Completed: No
Hours: [Mon, Tue, Wed, Thu, Fri] 08:00 AM - 05:00 PM

## IL

### Fayette

Skilled Nursing Facility

**Sarah Bush LincolnFayette County Hospital**
Accessibility: Some Criteria Met (P, EB, IB, PA)

### Franklin

### Benton

Skilled Nursing Facility

**Stonebridge Nursing & Rehabilitation Center, Llc**
902 S McLeansboro St
Benton, IL 62812
Phone:(618) 439-4501
**NPI:1609315407**
Website: https://wlcfirm.com/
Cultural Training Completed: No
Hours: [Mon, Tue, Wed, Thu, Fri, Sat, Sun] 12:00 AM - 11:59 PM
Accessibility: Some Criteria Met (P, EB, IB, PA)

### West Frankfort

Skilled Nursing Facility

**Frankfort Healthcare and Rehabilitation Center LLC**
2500 E Saint Louis St
West Frankfort, IL 62896
Phone:(618) 932-3236
**NPI:1215934104**
Website: http://www.heliahealthcare.com/

## IL

### Franklin

Skilled Nursing Facility

**Frankfort Healthcare and Rehabilitation Center LLC**
Cultural Training Completed: No
Hours: [Mon, Tue, Wed, Thu, Fri] 08:00 AM - 05:00 PM
Other Language(s):English
Accessibility: Some Criteria Met (I P, I EB, P IB, I PA)

**Westside HCO LLC**
601 N Columbia St
West Frankfort, IL 62896
Phone:(618) 932-2109
**NPI:1811139876**
Website: www.petersenhealthcare.net
Cultural Training Completed: No
Hours: [Mon, Tue, Wed, Thu, Fri] 08:00 AM - 05:00 PM
Accessibility: Some Criteria Met (I P, I EB, P IB, I PA)

### Gallatin

### Ridgway

Skilled Nursing Facility

**Gallatin Manor**
900 W Race St
Ridgway, IL 62979
Phone:(618) 272-8831
**NPI:1497268783**

## IL

### Gallatin

Skilled Nursing Facility

**Gallatin Manor**
Website: https://www.gallatinmanor.com/
Cultural Training Completed: No
Hours: [Mon, Tue, Wed, Thu, Fri, Sat, Sun] 12:00 AM - 11:59 PM
Other Language(s):English
Accessibility: Details Pending (P P, P EB, P IB, P PA)

### Hamilton

### Mc Leansboro

Skilled Nursing Facility

**Mcleansboro Rehabilitation & Health Care Center**
405 W Carpenter St
Mc Leansboro, IL 62859
Phone:(618) 643-3728
**NPI:1801834387**
Website: https://www.petersenhealthcare.net
Cultural Training Completed: No
Hours: [Mon, Tue, Wed, Thu, Fri] 08:00 AM - 05:00 PM
Accessibility: Details Pending (P P, P EB, P IB, P PA)

**Silver Foxes Senior Living and Rehabilitation LLC**
609 S Marshall Ave

## IL

### Hamilton

Skilled Nursing Facility

**Silver Foxes Senior Living and Rehabilitation LLC**
Mc Leansboro, IL 62859
Phone:(618) 643-2325
**NPI:1578279717**
Cultural Training Completed: Yes
Hours: [Mon, Tue, Wed, Thu, Fri, Sat, Sun] 12:00 AM - 11:59 PM
Accessibility: Details Pending (P P, P EB, P IB, P PA)

### Hardin

### Rosiclare

Skilled Nursing Facility

**Axiom Healthcare of Rosiclare**
55 Ferrell Rd
Rosiclare, IL 62982
Phone:(618) 285-6613
**NPI:1376370874**
Cultural Training Completed: No
Hours: [Mon, Tue, Wed, Thu, Fri, Sat, Sun] 12:00 AM - 11:59 PM
Other Language(s):Spanish,American Sign Language
Accessibility: Details Pending (P P, P EB, P IB, P PA)

**Axiom Healthcare of Rosiclare**
1807 Fairview Rd
Rosiclare, IL 62982
Phone:(618) 285-6613

## IL

### Hardin

Skilled Nursing Facility

**Axiom Healthcare of Rosiclare**
**NPI:1376370874**
Cultural Training Completed: No
Hours: [Mon, Tue, Wed, Thu, Fri] 08:00 AM - 05:00 PM
Accessibility: Some Criteria Met (I P, I EB, I IB, I PA)

**Rosiclare Rehabilitation and Health Care Center**
55 Ferrell Rd
Rosiclare, IL 62982
Phone:(618) 285-3655
**NPI:1609892793**
Cultural Training Completed: Yes
Hours: [Mon, Tue, Wed, Thu, Fri, Sat, Sun] 12:00 AM - 11:59 PM
Accessibility: Details Pending (P P, P EB, P IB, P PA)

### Jackson

### Carbondale

Skilled Nursing Facility

**Integrity Healthcare Of Carbondale**
120 N Tower Rd
Carbondale, IL 62901
Phone:(618) 549-3355
**NPI:1063518850**
Website: www.integrityhcc.com
Cultural Training Completed: No

## IL

### Jackson

Skilled Nursing Facility

**Integrity Healthcare Of Carbondale**
Hours: [Mon, Tue, Wed, Thu, Fri] 08:00 AM - 05:00 PM
Accessibility: Details Pending (P P, P EB, P IB, P PA)

**Manor Court of Carbondale**
2940 W Westridge Pl
Carbondale, IL 62901
Phone:(618) 457-1010
**NPI:1194133017**
Cultural Training Completed: No
Hours: [Mon, Tue, Wed, Thu, Fri, Sat, Sun] 08:00 AM - 08:00 PM
Other Language(s):English
Accessibility: Some Criteria Met (I P, I EB, P IB, I PA)

### Jasper

### Newton

Skilled Nursing Facility

**Helia Healthcare of Newton**
300 S Scott Ave
Newton, IL 62448
Phone:(732) 806-9852
**NPI:1003422296**
Cultural Training Completed: No
Hours: [Mon, Tue, Wed, Thu, Fri, Sat, Sun] 12:00 AM - 11:59 PM
Other Language(s):English

## IL

### Jasper

Skilled Nursing Facility

**Helia Healthcare of Newton**
Accessibility: Details Pending (P P, P EB, P IB, P PA)

### Jefferson

### Mount Vernon

Skilled Nursing Facility

**MT Vernon Countryside Manor**
606 E IL Highway 15
Mount Vernon, IL 62864
Phone:(618) 242-1800
**NPI:1033107248**
Cultural Training Completed: No
Hours: [Mon, Tue, Wed, Thu, Fri] 08:00 AM - 05:00 PM, [Sat, Sun] 12:00 AM - 11:59 PM
Other Language(s):English
Accessibility: Details Pending (P P, P EB, P IB, P PA)

**Nature Trail Health And Rehab Center Llc**
1001 S 34th St
Mount Vernon, IL 62864
Phone:(618) 242-5700
**NPI:1851979280**
Cultural Training Completed: No
Hours: [Mon, Tue, Wed, Thu, Fri, Sat, Sun] 12:00 AM - 11:59 PM

## IL

### Jefferson

Skilled Nursing Facility

**Nature Trail Health And Rehab Center Llc**
Accessibility: Details Pending (P P, P EB, P IB, P PA)

**White Oak Rehabilitation & Health Care Center**
1700 White St
Mount Vernon, IL 62864
Phone:(618) 242-4075
**NPI:1932132115**
Cultural Training Completed: No
Hours: [Mon, Tue, Wed, Thu, Fri, Sat, Sun] 12:00 AM - 11:59 PM
Other Language(s):English
Accessibility: Details Pending (P P, P EB, P IB, P PA)

### Johnson

### Vienna

Skilled Nursing Facility

**Hillview Senior Living & Rhabilitation LLC**
512 N 11th St
Vienna, IL 62995
Phone:(618) 294-8694
**NPI:1679357537**
Cultural Training Completed: Yes
Hours: [Mon, Tue, Wed, Thu, Fri, Sat, Sun] 12:00 AM - 11:59 PM

## IL

### Johnson

Skilled Nursing Facility

**Hillview Senior Living & Rhabilitation LLC**
Accessibility: Details Pending (P P, P EB, P IB, P PA)

### Lawrence

### Bridgeport

Skilled Nursing Facility

**Haven Of Bridgeport, Llc**
900 Corporation St
Bridgeport, IL 62417
Phone:(618) 945-2091
**NPI:1992524060**
Cultural Training Completed: No
Hours: [Mon, Tue, Wed, Thu, Fri, Sat, Sun] 12:00 AM - 11:59 PM
Other Language(s):American Sign Language,Spanish
Accessibility: Details Pending (P P, P EB, P IB, P PA)

### Madison

### Alhambra

Skilled Nursing Facility

**Alhambra Rehab & Healthcare Llc**
417 E Main St
Alhambra, IL 62001
Phone:(618) 488-3565
**NPI:1336759935**
Cultural Training Completed: No

## IL

### Madison

Skilled Nursing Facility

**Alhambra Rehab & Healthcare Llc**
Hours: [Mon, Tue, Wed, Thu, Fri, Sat, Sun]
12:00 AM - 11:59 PM
Accessibility: Details Pending (P, EB, IB, PA)

### Alton

Skilled Nursing Facility

**Alton Nursing and Rehab Center**
3490 Humbert Rd
Alton, IL 62002
Phone:(618) 465-2626
**NPI:1316710163**
Cultural Training Completed: Yes
Hours: [Mon, Tue, Wed, Thu, Fri, Sat, Sun]
12:00 AM - 11:59 PM
Other Language(s):Spanish,American Sign Language
Accessibility: Details Pending (P, EB, IB, PA)

**Bria of Alton Lp**
3523 Wickenhauser Ave
Alton, IL 62002
Phone:(618) 465-8887
**NPI:1497485965**
Cultural Training Completed: Yes
Hours: [Mon, Tue, Wed, Thu, Fri, Sat, Sun]
12:00 AM - 11:59 PM
Other Language(s):Spanish

## IL

### Madison

Skilled Nursing Facility

**Bria of Alton Lp**
Accessibility: Details Pending (P, EB, IB, PA)

**Eunice Smith Home**
1251 College Ave
Alton, IL 62002
Phone:(618) 463-7330
**NPI:1356365670**
Website: https://bethesdahealth.org/
Cultural Training Completed: No
Hours: [Mon, Tue, Wed, Thu, Fri, Sat, Sun]
12:00 AM - 11:59 PM
Other Language(s):English
Accessibility: Some Criteria Met (P, EB, IB, PA)

**Glenhaven Gardens of Alton, LLC**
100 Glenhaven Dr
Alton, IL 62002
Phone:(618) 462-1500
**NPI:1013168202**
Website: https://www.evergreenslc.com/
Cultural Training Completed: No
Hours: [Mon, Tue, Wed, Thu, Fri] 08:00 AM - 05:00 PM
Accessibility: Details Pending (P, EB, IB, PA)

## IL

### Madison

Skilled Nursing Facility

**Integrity Healthcare of Alton**
3523 Wickenhauser Ave
Alton, IL 62002
Phone:(618) 465-8887
**NPI:1457659740**
Website: http://www.integrityhcc.com
Cultural Training Completed: No
Hours: [Mon, Tue, Wed, Thu, Fri] 08:00 AM - 05:00 PM
Other Language(s):English
Accessibility: Details Pending (P, EB, IB, PA)

**Nexus At Alton, Llc**
3523 Wickenhauser Ave
Alton, IL 62002
Phone:(618) 465-8887
**NPI:1821980855**
Cultural Training Completed: No
Hours: [Mon, Tue, Wed, Thu, Fri, Sat, Sun]
09:00 AM - 05:00 PM
Other Language(s):Spanish,American Sign Language
Accessibility: Details Pending (P, EB, IB, PA)

### Collinsville

Skilled Nursing Facility

**Collinsville Health Care Center**
614 Summit Ave

## IL

### Madison

Skilled Nursing Facility

**Collinsville Health Care Center**
Collinsville, IL 62234
Phone:(618) 344-8476
**NPI:1265532022**
Website: https://www.petersenhealthcare.net
Cultural Training Completed: No
Hours: [Mon, Tue, Wed, Thu, Fri, Sat, Sun]
12:00 AM - 11:59 PM
Other Language(s):English
Accessibility: Some Criteria Met (P, EB, IB, PA)

**Collinsville Rehab & Health care center**
614 Summit Ave
Collinsville, IL 62234
Phone:(618) 344-8476
**NPI:1265532022**
Cultural Training Completed: Yes
Hours: [Mon, Tue, Wed, Thu, Fri] 08:00 AM - 05:00 PM
Accessibility: Some Criteria Met (P, EB, IB, PA)

### Edwardsville

Skilled Nursing Facility

**Evercare of Edwardsville LLC**
401 Saint Marys Dr
Edwardsville, IL 62025
Phone:(618) 692-1330
**NPI:1528807815**

## IL

### Madison

Skilled Nursing Facility

**Evercare of Edwardsville LLC**
Cultural Training Completed: Yes
Hours: [Mon, Tue, Wed, Thu, Fri, Sat, Sun] 12:00 AM - 11:59 PM
Other Language(s):American Sign Language,Spanish
Accessibility: Details Pending (P, EB, IB, PA)

### Glen Carbon

Skilled Nursing Facility

**Eden Retirement Center, Inc.**
400 S Station Rd
Glen Carbon, IL 62034
Phone:(618) 288-5014
**NPI:1073652921**
Website: https://www.edenvillage.org
Cultural Training Completed: No
Hours: [Mon, Tue, Wed, Thu, Fri] 08:00 AM - 05:00 PM
Accessibility: Details Pending (P, EB, IB, PA)

**Meridian Village Care Center**
27 Auerbach Pl
Glen Carbon, IL 62034
Phone:(618) 288-3700
**NPI:1922320795**

## IL

### Madison

Skilled Nursing Facility

**Meridian Village Care Center**
Website: https://www.lssliving.org
Cultural Training Completed: No
Hours: [Mon, Tue, Wed, Thu, Fri, Sat, Sun] 12:00 AM - 11:59 PM
Accessibility: Details Pending (P, EB, IB, PA)

### Godfrey

Skilled Nursing Facility

**Bria of Godfrey LLC**
1623 W Delmar Ave
Godfrey, IL 62035
Phone:(618) 466-0443
**NPI:1861122335**
Cultural Training Completed: Yes
Hours: [Mon, Tue, Wed, Thu, Fri, Sat, Sun] 08:00 AM - 08:00 PM
Other Language(s):Spanish,American Sign Language
Accessibility: Details Pending (P, EB, IB, PA)

### Granite City

Skilled Nursing Facility

**Evercare Of Granite City Llc**
3500 Century Dr
Granite City, IL 62040
Phone:(618) 877-2700
**NPI:1508730177**

## IL

### Madison

Skilled Nursing Facility

**Evercare Of Granite City Llc**
Cultural Training Completed: No
Hours: [Mon, Tue, Wed, Thu, Fri, Sat, Sun] 12:00 AM - 11:59 PM
Other Language(s):Spanish,American Sign Language
Accessibility: Details Pending (P, EB, IB, PA)

**Granite Nursing And Rehabilitation Center, Llc**
3500 Century Dr
Granite City, IL 62040
Phone:(618) 877-2700
**NPI:1356416465**
Website: http://www.granitenursingandrehab.com
Cultural Training Completed: No
Hours: [Mon, Tue, Wed, Thu, Fri] 08:00 AM - 05:00 PM
Accessibility: Details Pending (P, EB, IB, PA)

### Highland

Skilled Nursing Facility

**Highland Care And Rehabilitation Center Llc**
1450 26th St
Highland, IL 62249
Phone:(618) 654-2368
**NPI:1164076386**

## IL

### Madison

Skilled Nursing Facility

**Highland Care And Rehabilitation Center Llc**
Website: http://www.highland-hcc.com
Cultural Training Completed: No
Hours: [Mon, Tue, Wed, Thu, Fri] 08:00 AM - 05:00 PM
Accessibility: Details Pending (P, EB, IB, PA)

### Maryville

Skilled Nursing Facility

**Elmwood Nursing and Rehabilitation Center, LLC**
152 Wilma Dr
Maryville, IL 62062
Phone:(618) 344-7750
**NPI:1831138890**
Website: https://elmwoodnursingandrehab.com
Cultural Training Completed: No
Hours: [Mon, Tue, Wed, Thu, Fri, Sat, Sun] 12:00 AM - 11:59 PM
Other Language(s):English
Accessibility: Details Pending (P, EB, IB, PA)

**MANOR CT OF MARYVILLE**
6955 State Route 162
Maryville, IL 62062

## IL

### Madison

Skilled Nursing Facility

**MANOR CT OF MARYVILLE**
Phone:(618) 288-3800
**NPI:1013904366**
Cultural Training Completed: No
Hours: [Mon, Tue, Wed, Thu, Fri] 08:00 AM - 05:00 PM
Other Language(s):American Sign Language
Accessibility: Details Pending (P, EB, IB, PA)

### Wood River

Skilled Nursing Facility

**Bria Of Woodriver Llc**
393 E Edwardsville Rd
Wood River, IL 62095
Phone:(618) 259-4111
**NPI:1023748597**
Cultural Training Completed: Yes
Hours: [Mon, Tue, Wed, Thu, Fri, Sat, Sun] 12:00 AM - 11:59 PM
Other Language(s):Spanish,American Sign Language
Accessibility: Details Pending (P, EB, IB, PA)

## Marion

### Centralia

Skilled Nursing Facility

**Centralia Manor**
1910 E McCord St
Centralia, IL 62801

## IL

### Marion

Skilled Nursing Facility

**Centralia Manor**
Phone:(618) 533-1200
**NPI:1689660961**
Cultural Training Completed: No
Hours: [Mon, Tue, Wed, Thu, Fri, Sat, Sun] 12:00 AM - 11:59 PM
Other Language(s):English,American Sign Language
Accessibility: Details Pending (P, EB, IB, PA)

**Fireside House of Centralia**
1030 Martin Luther King Dr
Centralia, IL 62801
Phone:(618) 532-1833
**NPI:1861977019**
Website: https://centerstone.org
Cultural Training Completed: No
Hours: [Mon, Tue, Wed, Thu, Fri] 08:00 AM - 05:00 PM
Other Language(s):English
Accessibility: Details Pending (P, EB, IB, PA)

### Odin

Skilled Nursing Facility

**Odin Healthcare Center**
300 Green St
Odin, IL 62870
Phone:(618) 775-6444

## IL

### Marion

Skilled Nursing Facility

**Odin Healthcare Center**
**NPI:1477674174**
Website: https://www.naturetrailhrc.com
Cultural Training Completed: No
Hours: [Mon, Tue, Wed, Thu, Fri, Sat, Sun] 12:00 AM - 11:59 PM
Other Language(s):English
Accessibility: Details Pending (P, EB, IB, PA)

### Salem

Skilled Nursing Facility

**Doctors Nursing and Rehab Center**
1201 Hawthorn Rd
Salem, IL 62881
Phone:(628) 548-4884
**NPI:1730254095**
Cultural Training Completed: No
Hours: [Mon, Tue, Wed, Thu, Fri] 08:00 AM - 05:00 PM
Other Language(s):English
Accessibility: Details Pending (P, EB, IB, PA)

## IL

### Massac

### Metropolis

Skilled Nursing Facility

**Metropolis Rehabilitation and Health Care Center**
2299 Metropolis St
Metropolis, IL 62960
Phone:(618) 524-2634
**NPI:1649270521**
Cultural Training Completed: No
Hours: [Mon, Tue, Wed, Thu, Fri, Sat, Sun] 12:00 AM - 11:59 PM
Other Language(s):English
Accessibility: Details Pending (P, EB, IB, PA)

### Monroe

### Columbia

Skilled Nursing Facility

**Bria Of Columbia Llc**
253 Bradington Dr
Columbia, IL 62236
Phone:(618) 281-6800
**NPI:1407586977**
Cultural Training Completed: Yes
Hours: [Mon, Tue, Wed, Thu, Fri, Sat, Sun] 08:00 AM - 08:00 PM
Other Language(s):Spanish
Accessibility: Details Pending (P, EB, IB, PA)

**Integrity Healtchare of Columbia**
253 Bradington Dr

## IL

### Monroe

Skilled Nursing Facility

**Integrity Healtchare of Columbia**
Columbia, IL 62236
Phone:(618) 281-6800
**NPI:1609167006**
Cultural Training Completed: No
Hours: [Mon, Tue, Wed, Thu, Fri] 08:00 AM - 05:00 PM
Other Language(s):English
Accessibility: Details Pending (P, EB, IB, PA)

**Nexus At Columbia, Llc**
253 Bradington Dr
Columbia, IL 62236
Phone:(618) 281-6800
**NPI:1023900214**
Cultural Training Completed: No
Hours: [Mon, Tue, Wed, Thu, Fri] 08:00 AM - 05:00 PM, [Sat, Sun] 09:00 AM - 05:00 PM
Other Language(s):American Sign Language,Spanish
Accessibility: Details Pending (P, EB, IB, PA)

### Perry

### Du Quoin

Skilled Nursing Facility

**Duquoin Nursing & Rehabilitation Center LLC**
514 E Jackson St

## IL

### Perry

Skilled Nursing Facility

**Duquoin Nursing & Rehabilitation Center LLC**
Du Quoin, IL 62832
Phone:(618) 542-4731
**NPI:1982143772**
Website: https://wlcfirm.com/
Cultural Training Completed: No
Hours: [Mon, Tue, Wed, Thu, Fri] 08:00 AM - 05:00 PM, [Sat, Sun] 12:00 AM - 11:59 PM
Accessibility: Some Criteria Met (P, EB, IB, PA)

**Fairview Rehabilitation & Healthcare Llc**
602 E Jackson St
Du Quoin, IL 62832
Phone:(618) 542-3441
**NPI:1730748575**
Website: https://www.fairview.org/
Cultural Training Completed: No
Hours: [Mon, Tue, Wed, Thu, Fri, Sat, Sun] 12:00 AM - 11:59 PM
Accessibility: Some Criteria Met (P, EB, IB, PA)

## IL

### Perry

### Pinckneyville

Skilled Nursing Facility

**Pinckneyville Nursing and Rehabilitation Center LLC**
708 Virginia Ct
Pinckneyville, IL 62274
Phone:(618) 357-2493
**NPI:1013456490**
Website: https://wlcfirm.com/
Cultural Training Completed: No
Hours: [Mon, Tue, Wed, Thu, Fri, Sat, Sun] 12:00 AM - 11:59 PM
Other Language(s):English
Accessibility: Some Criteria Met (P, EB, IB, PA)

### Randolph

### Chester

Skilled Nursing Facility

**Three Springs Lodge Nursing Home**
161 3 Springs Rd
Chester, IL 62233
Phone:(618) 826-3210
**NPI:1386943306**
Cultural Training Completed: No
Hours: [Mon, Tue, Wed, Thu, Fri] 08:00 AM - 05:00 PM
Other Language(s):English
Accessibility: Details Pending (P, EB, IB, PA)

## IL

### Randolph

Skilled Nursing Facility

**Three Springs Senior Living & Rehabilitation Llc**
161 3 Springs Rd
Chester, IL 62233
Phone:(618) 826-3210
**NPI:1881386670**
Cultural Training Completed: Yes
Hours: [Mon, Tue, Wed, Thu, Fri, Sat, Sun] 12:00 AM - 11:59 PM
Accessibility: Details Pending (P, EB, IB, PA)

### Sparta

Skilled Nursing Facility

**Randolph County Care Center**
312 W Belmont St
Sparta, IL 62286
Phone:(618) 443-4351
**NPI:1881734416**
Website: https://care.advocatehealth.com
Cultural Training Completed: No
Hours: [Mon, Tue, Wed, Thu, Fri] 08:00 AM - 05:00 PM
Accessibility: Details Pending (P, EB, IB, PA)

## IL

## Richland

### Olney

Skilled Nursing Facility

**Helia Healthcare Of Olney, Llc**
410 E Mack Ave
Olney, IL 62450
Phone:(314) 431-0511
**NPI:1336463504**
Website: http://www.hancockvillage.org
Cultural Training Completed: No
Hours: [Mon, Tue, Wed, Thu, Fri] 08:00 AM - 05:00 PM
Other Language(s):English
Accessibility: Details Pending (P, EB, IB, PA)

**Richland Nursing and Rehab**
900 E Scott St
Olney, IL 62450
Phone:(618) 395-1000
**NPI:1326657107**
Website: https://www.lakecountyil.gov
Cultural Training Completed: No
Hours: [Mon, Tue, Wed, Thu, Fri, Sat, Sun] 12:00 AM - 11:59 PM
Other Language(s):English
Accessibility: Details Pending (P, EB, IB, PA)

## IL

## Saint Clair

### Belleville

Skilled Nursing Facility

**Belleville Healthcare Center Llc**
727 N 17th St
Belleville, IL 62226
Phone:(618) 234-3323
**NPI:1396475869**
Cultural Training Completed: Yes
Hours: [Mon, Tue, Wed, Thu, Fri, Sat, Sun] 08:00 AM - 08:00 PM
Other Language(s):American Sign Language
Accessibility: Details Pending (P, EB, IB, PA)

**Belleville Healthcare Rehab**
150 N 27th St
Belleville, IL 62226
Phone:(618) 235-6600
**NPI:1952398414**
Website: https://www.bellevillehealthcare.com/
Cultural Training Completed: Yes
Hours: [Mon, Tue, Wed, Thu, Fri, Sat, Sun] 08:00 AM - 08:00 PM
Other Language(s):Spanish
Accessibility: Details Pending (P, EB, IB, PA)

**Helia Healthcare Of Belleville Llc**
40 N 64th St
Belleville, IL 62223

## IL

## Saint Clair

Skilled Nursing Facility

**Helia Healthcare Of Belleville Llc**
Phone:(618) 397-8400
**NPI:1760667208**
Cultural Training Completed: No
Hours: [Mon, Tue, Wed, Thu, Fri] 08:00 AM - 05:00 PM
Accessibility: Details Pending (P, EB, IB, PA)

**Helia Southbelt Healthcare, Llc**
101 S Belt W
Belleville, IL 62220
Phone:(618) 277-7700
**NPI:1982855052**
Website: http://www.heliahealthcare.com/
Cultural Training Completed: No
Hours: [Mon, Tue, Wed, Thu, Fri] 08:00 AM - 05:00 PM
Other Language(s):English
Accessibility: Details Pending (P, EB, IB, PA)

**Integrity Healthcare of Belleville**
727 N 17th St
Belleville, IL 62226
Phone:(618) 234-3323
**NPI:1245538149**
Website: http://www.integrityhcc.com/

## IL

## Saint Clair

Skilled Nursing Facility

**Integrity Healthcare of Belleville**
Cultural Training Completed: No
Hours: [Mon, Tue, Wed, Thu, Fri] 08:00 AM - 05:00 PM
Other Language(s):English
Accessibility: Details Pending (P, EB, IB, PA)

**Nexus Pavilion At Belleville, Llc**
727 N 17th St
Belleville, IL 62226
Phone:(618) 234-3323
**NPI:1629950373**
Cultural Training Completed: No
Hours: [Mon, Tue, Wed, Thu, Fri] 08:00 AM - 05:00 PM
Accessibility: Details Pending (P, EB, IB, PA)

**Swansea**
1405 N 2nd St
Belleville, IL 62226
Phone:(618) 233-6625
**NPI:1598864654**
Cultural Training Completed: Yes
Hours: [Mon, Tue, Wed, Thu, Fri, Sat, Sun] 12:00 AM - 11:59 PM
Accessibility: Details Pending (P, EB, IB, PA)

## IL

### Saint Clair

Skilled Nursing Facility

**Swansea Rehabilitation & Health Care Center**
1405 N 2nd St
Belleville, IL 62226
Phone:(618) 233-6625
**NPI:1598864654**
Website: https://www.petersenhealthcare.net
Cultural Training Completed: No
Hours: [Mon, Tue, Wed, Thu, Fri, Sat, Sun] 12:00 AM - 11:59 PM
Other Language(s):English
Accessibility: Details Pending (P, EB, IB, PA)

### Caseyville

Skilled Nursing Facility

**Caseyville Nursing and Rehabilitation Center Inc**
601 W Lincoln Ave
Caseyville, IL 62232
Phone:(618) 345-3072
**NPI:1700850526**
Website: http://caseyvillenrc.com/
Cultural Training Completed: No
Hours: [Mon, Tue, Wed, Thu, Fri, Sat, Sun] 12:00 AM - 11:59 PM
Other Language(s):English

## IL

### Saint Clair

Skilled Nursing Facility

**Caseyville Nursing and Rehabilitation Center Inc**
Accessibility: Details Pending (P, EB, IB, PA)

### East Saint Louis

Skilled Nursing Facility

**Autumn Meadows of Cahokia**
2 Annable Ct
East Saint Louis, IL 62206
Phone:(618) 332-0114
**NPI:1407820228**
Website: http://autumnmeadows.net/
Cultural Training Completed: No
Hours: [Mon, Tue, Wed, Thu, Fri, Sat, Sun] 12:00 AM - 11:59 PM
Other Language(s):English
Accessibility: Details Pending (P, EB, IB, PA)

**Bria Health Services of Cahokia**
3354 Jerome Ln
East Saint Louis, IL 62206
Phone:(618) 337-9400
**NPI:1588847750**
Website: http://briahs.com/
Cultural Training Completed: No

## IL

### Saint Clair

Skilled Nursing Facility

**Bria Health Services of Cahokia**
Hours: [Mon, Tue, Wed, Thu, Fri, Sat, Sun] 12:00 AM - 11:59 PM
Other Language(s):English,Spanish
Accessibility: Details Pending (P, EB, IB, PA)

### Lebanon

Skilled Nursing Facility

**Cedar Ridge Care And Rehabilitation Center Llc**
1 Perryman St
Lebanon, IL 62254
Phone:(618) 537-6165
**NPI:1245884469**
Website: https://www.cedarridgerehab.com
Cultural Training Completed: No
Hours: [Mon, Tue, Wed, Thu, Fri] 08:00 AM - 05:00 PM
Accessibility: Details Pending (P, EB, IB, PA)

**Lebanon Care Center**
1201 N Alton St
Lebanon, IL 62254
Phone:(309) 691-8113
**NPI:1679550644**
Cultural Training Completed: No

## IL

### Saint Clair

Skilled Nursing Facility

**Lebanon Care Center**
Hours: [Mon, Tue, Wed, Thu, Fri, Sat, Sun] 12:00 AM - 11:59 PM
Other Language(s):English
Accessibility: Details Pending (P, EB, IB, PA)

### Mascoutah

Skilled Nursing Facility

**Bria Of Mascoutah Llc**
901 N 10th St
Mascoutah, IL 62258
Phone:(618) 566-2183
**NPI:1891454872**
Cultural Training Completed: Yes
Hours: [Mon, Tue, Wed, Thu, Fri, Sat, Sun] 12:00 AM - 11:59 PM
Other Language(s):Spanish,American Sign Language
Accessibility: Details Pending (P, EB, IB, PA)

**La Bella of Mascoutah**
201 S 10th St
Mascoutah, IL 62258
Phone:(618) 566-8000
**NPI:1063351096**
Cultural Training Completed: No
Hours: [Mon, Tue, Wed, Thu, Fri] 08:00 AM - 05:00 PM
Other Language(s):American Sign Language,Spanish

## IL

### Saint Clair

Skilled Nursing Facility

**La Bella of Mascoutah**
Accessibility: Details Pending (P, EB, IB, PA)

### O Fallon

Skilled Nursing Facility

**Helia Healthcare of Jerseyville, LLC dba Jerseyvil**
1670 Essex Way
Ste B
O Fallon, IL 62269
Phone:(618) 327-3064
**NPI:1114915675**
Website: http://www.heliahealthcare.com/
Cultural Training Completed: No
Hours: [Mon, Tue, Wed, Thu, Fri] 08:00 AM - 05:00 PM
Accessibility: Details Pending (P, EB, IB, PA)

### Saline

### Carrier Mills

Skilled Nursing Facility

**Carrier Mills Nursing & Rehabilitation Center, Llc**
6789 US 45 S
Carrier Mills, IL 62917
Phone:(618) 994-2323
**NPI:1467991265**
Website: http://www.wlcfirm.com/

## IL

### Saline

Skilled Nursing Facility

**Carrier Mills Nursing & Rehabilitation Center, Llc**
Cultural Training Completed: No
Hours: [Mon, Tue, Wed, Thu, Fri, Sat, Sun] 12:00 AM - 11:59 PM
Accessibility: Some Criteria Met (P, EB, IB, PA)

### Eldorado

Skilled Nursing Facility

**Eldorado Rehab And Healthcare**
1001A Jefferson St
Eldorado, IL 62930
Phone:(618) 273-3353
**NPI:1033648332**
Website: https://wlcfirm.com
Cultural Training Completed: No
Hours: [Mon, Tue, Wed, Thu, Fri, Sat, Sun] 12:00 AM - 11:59 PM
Accessibility: Some Criteria Met (P, EB, IB, PA)

### Harrisburg

Skilled Nursing Facility

**Saline Care Nursing Rehab Center**
120 S Land St
Harrisburg, IL 62946
Phone:(618) 252-7405
**NPI:1396284188**
Cultural Training Completed: No

## IL

### Saline

Skilled Nursing Facility

**Saline Care Nursing Rehab Center**
Hours: [Mon, Tue, Wed, Thu, Fri, Sat, Sun] 12:00 AM - 11:59 PM
Accessibility: Some Criteria Met (P, EB, IB, PA)

**Shawnee Rose Care Center**
1000 W Sloan St
Harrisburg, IL 62946
Phone:(618) 252-0351
**NPI:1225270283**
Website: https://www.petersenhealthcare.net
Cultural Training Completed: No
Hours: [Mon, Tue, Wed, Thu, Fri, Sat, Sun] 12:00 AM - 11:59 PM
Other Language(s):English
Accessibility: Some Criteria Met (P, EB, IB, PA)

### Union

### Anna

Skilled Nursing Facility

**Integrity Healthcare of Anna**
315 Brady Mill Rd
Anna, IL 62906
Phone:(618) 833-6343
**NPI:1518062165**
Website: http://www.integrityhcc.com/

## IL

### Union

Skilled Nursing Facility

**Integrity Healthcare of Anna**
Cultural Training Completed: No
Hours: [Mon, Tue, Wed, Thu, Fri] 08:00 AM - 05:00 PM
Other Language(s):English
Accessibility: Some Criteria Met (P, EB, IB, PA)

### Cobden

Skilled Nursing Facility

**Integrity Healthcare Of Cobden**
430 S Front St
Cobden, IL 62920
Phone:(618) 465-8887
**NPI:1457659740**
Website: http://www.integrityhcc.com
Cultural Training Completed: No
Hours: [Mon, Tue, Wed, Thu, Fri] 08:00 AM - 05:00 PM
Other Language(s):English
Accessibility: Some Criteria Met (P, EB, IB, PA)

**Integrity Healthcare of Cobden**
430 S Front St
Cobden, IL 62920
Phone:(618) 893-4214
**NPI:1861597700**

## IL

### Union

Skilled Nursing Facility

**Integrity Healthcare of Cobden**
Cultural Training Completed: No
Hours: [Mon, Tue, Wed, Thu, Fri] 08:00 AM - 05:00 PM
Other Language(s):English
Accessibility: Some Criteria Met (P, EB, IB, PA)

### Wabash

### Mount Carmel

Skilled Nursing Facility

**Oakview Nursing & Rehabilitation Llc**
1320 W 9th St
Mount Carmel, IL 62863
Phone:(618) 263-4337
**NPI:1649743774**
Website: https://www.seniorhousingnet.com
Cultural Training Completed: Yes
Hours: [Mon, Tue, Wed, Thu, Fri, Sat, Sun] 12:00 AM - 11:59 PM
Accessibility: Details Pending (P, EB, IB, PA)

## IL

### Washington

### Nashville

Skilled Nursing Facility

**Friendship Manor Health Care**
485 S Friendship Dr
Nashville, IL 62263
Phone:(618) 327-3041
**NPI:1508019548**
Cultural Training Completed: No
Hours: [Mon, Tue, Wed, Thu, Fri] 08:00 AM - 04:30 PM
Other Language(s):English
Accessibility: Details Pending (P, EB, IB, PA)

### White

### Carmi

Skilled Nursing Facility

**Carmi Manor Rehabilitation and Nursing**
615 W Webb St
Carmi, IL 62821
Phone:(618) 382-7270
**NPI:1174997316**
Cultural Training Completed: No
Hours: [Mon, Tue, Wed, Thu, Fri, Sat, Sun] 12:00 AM - 11:59 PM
Other Language(s):English
Accessibility: Details Pending (P, EB, IB, PA)

## IL

### White

### Enfield

Skilled Nursing Facility

**Enfield Health Care Center**
408 Wilson St
Enfield, IL 62835
Phone:(618) 963-2331
**NPI:1346283587**
Cultural Training Completed: No
Hours: [Mon, Tue, Wed, Thu, Fri, Sat, Sun] 12:00 AM - 11:59 PM
Other Language(s):English
Accessibility: Details Pending (P, EB, IB, PA)

### Grayville

Skilled Nursing Facility

**Meadow Brook Skilled Nursing And Rehab Llc**
320 S 2nd St
Grayville, IL 62844
Phone:(618) 375-2171
**NPI:1245903996**
Cultural Training Completed: No
Hours: [Mon, Tue, Wed, Thu, Fri, Sat, Sun] 12:00 AM - 11:59 PM
Accessibility: Details Pending (P, EB, IB, PA)

**Meadowood**
320 S 2nd St
Grayville, IL 62844
Phone:(618) 375-2171
**NPI:1871695288**

## IL

### White

Skilled Nursing Facility

**Meadowood**
Website: https://www.meadowoodnh.com/
Cultural Training Completed: No
Hours: [Mon, Tue, Wed, Thu, Fri] 08:00 AM - 05:00 PM
Other Language(s):English
Accessibility: Details Pending (P, EB, IB, PA)

**The Haven On The River, Llc**
320 S 2nd St
Grayville, IL 62844
Phone:(618) 375-7756
**NPI:1205707676**
Cultural Training Completed: No
Hours: [Mon, Tue, Wed, Thu, Fri, Sat, Sun] 12:00 AM - 11:59 PM
Other Language(s):Spanish,American Sign Language
Accessibility: Details Pending (P, EB, IB, PA)

### Williamson

### Energy

Skilled Nursing Facility

**Helia Healthcare of Energy LLC**
210 E College St
Energy, IL 62933
Phone:(618) 942-7014
**NPI:1043217870**

## IL

### Williamson

Skilled Nursing Facility

**Helia Healthcare of Energy LLC**
Website: http://www.heliahealthcare.com/
Cultural Training Completed: No
Hours: [Mon, Tue, Wed, Thu, Fri] 08:00 AM - 05:00 PM
Other Language(s):English
Accessibility: Some Criteria Met (I P, I EB, P IB, I PA)

### Herrin

Skilled Nursing Facility

**Integrity Healthcare of Herrin**
1900 N Park Ave
Herrin, IL 62948
Phone:(618) 942-2525
**NPI:1932205713**
Website: https://www.sih.net
Cultural Training Completed: No
Hours: [Mon, Tue, Wed, Thu, Fri] 08:00 AM - 05:00 PM
Other Language(s):English
Accessibility: Details Pending (P P, P EB, P IB, P PA)

**Shawnee Senior Living Llc**
1901 N 13th St
Herrin, IL 62948
Phone:(618) 942-7391

## IL

### Williamson

Skilled Nursing Facility

**Shawnee Senior Living Llc**
**NPI:1467002261**
Website: https://fairhavensseniorliving.com/
Cultural Training Completed: No
Hours: [Mon, Tue, Wed, Thu, Fri, Sat, Sun] 12:00 AM - 11:59 PM
Other Language(s):English,Spanish,American Sign Language
Accessibility: Some Criteria Met (I P, I EB, P IB, I PA)

### Marion

Skilled Nursing Facility

**Integrity Healthcare of Marion**
1301 E Deyoung St
Marion, IL 62959
Phone:(618) 997-1365
**NPI:1922103589**
Website: http://www.integrityhcc.com/
Cultural Training Completed: No
Hours: [Mon, Tue, Wed, Thu, Fri] 08:00 AM - 05:00 PM
Other Language(s):English
Accessibility: Some Criteria Met (I P, I EB, P IB, I PA)

## IL

### Williamson

Skilled Nursing Facility

**Parkway Manor**
3116 Williamson County Pkwy
Marion, IL 62959
Phone:(618) 993-8600
**NPI:1225025596**
Website: https://www.rush.edu
Cultural Training Completed: No
Hours: [Mon, Tue, Wed, Thu, Fri, Sat, Sun] 12:00 AM - 11:59 PM
Other Language(s):American Sign Language
Accessibility: Details Pending (P P, P EB, P IB, P PA)

## IL

### Alexander

#### Cairo

Clinic/Center: Rehabilitation, Substance Use Disorder

**Alexander County Office**
1401 Washington Ave
Cairo, IL 62914
Phone:(618) 734-2665
**NPI:1023478617**
Cultural Training Completed: No
Hours: [Mon, Tue, Wed, Thu, Fri] 08:00 AM - 05:00 PM
Accessibility: Some Criteria Met (I P, I EB, I IB, I PA)

Counselor

**Madsen, Ashton, LCPC+**
Gender: Female
1401 Washington Ave
Cairo, IL 62914
Phone:(618) 734-2665
**NPI:1063969590**
Cultural Training Completed: Yes
Hours: [Mon, Tue, Wed, Thu, Fri] 08:00 AM - 05:00 PM
Accessibility: Details Pending (P P, P EB, P IB, P PA)

Social Worker

**Basler, Sarah K, LCSW+**
Gender: Female
13245 Kessler Rd
Cairo, IL 62914
Phone:(618) 734-4400

## IL

### Alexander

Social Worker

**Basler, Sarah K, LCSW+**
**NPI:1447749841**
Cultural Training Completed: Yes
Hours: [Mon, Tue, Wed, Thu, Fri] 08:00 AM - 05:00 PM
Other Language(s):English
Accessibility: Some Criteria Met (I P, P EB, I IB, P PA)

### Bond

#### Greenville

Clinic/Center: Rehabilitation, Substance Use Disorder

**Bond County Health Department**
1520 S 4th St
Greenville, IL 62246
Phone:(618) 664-1442
**NPI:1457435463**
Website: https://www.bchd.us/
Cultural Training Completed: No
Hours: [Mon, Tue, Wed, Thu, Fri] 08:00 AM - 05:00 PM
Accessibility: Some Criteria Met (I P, I EB, I IB, P PA)

## IL

### Clay

#### Clay City

Clinic/Center: Mental Health (Including Community Mental Health Center)

**Berkshire Hathaway Specialty Ins Co**
800 Kelly Dr SW
Clay City, IL 62824
Phone:(217) 347-7179
**NPI:1306408943**
Cultural Training Completed: No
Hours: [Thu, Fri] 08:00 AM - 05:00 PM
Accessibility: Details Pending (P P, P EB, P IB, P PA)

Clinic/Center: Rehabilitation, Substance Use Disorder

**Berkshire Hathaway Specialty Ins Co**
800 Kelly Dr SW
Clay City, IL 62824
Phone:(217) 347-7179
**NPI:1497317051**
Cultural Training Completed: No
Hours: [Thu, Fri] 08:00 AM - 05:00 PM
Accessibility: Details Pending (P P, P EB, P IB, P PA)

Social Worker

**O'Brien, Holly, LCSW+**
Gender: Female
939 Sunset Rd SW
Clay City, IL 62824
Phone:(618) 662-2191

## IL

### Clay

Social Worker

**O'Brien, Holly, LCSW+**
**NPI:1598575680**
Cultural Training Completed: No
Hours: [Mon, Tue, Wed, Thu, Fri] 08:00 AM - 05:00 PM
Accessibility: Details Pending (P P, P EB, P IB, P PA)

**Uhlmann, Nicole R, LCSW+**
Gender: Female
939 Sunset Rd SW
Clay City, IL 62824
Phone:(618) 662-2191
**NPI:1922417740**
Cultural Training Completed: Yes
Hours: [Mon, Tue, Wed, Thu, Fri] 08:00 AM - 05:00 PM
Other Language(s):English
Accessibility: Details Pending (P P, P EB, P IB, P PA)

#### Flora

Counselor

**Baity, Hannah Elise, LCPC+**
Gender: Female
165 Kinnaman Dr
Flora, IL 62839
Phone:(618) 662-8386
**NPI:1740889484**
Cultural Training Completed: Yes

## IL

### Clay

Counselor

**Baity, Hannah Elise, LCPC+**
Hours: [Mon, Tue, Wed, Thu, Fri] 08:00 AM - 05:00 PM
Accessibility: Details Pending (P P, P EB, P IB, P PA)

Social Worker

**Boose, Teresa C., CSW+**
Gender: Female
929 Stacey Burk Dr
Flora, IL 62839
Phone:(618) 662-2191
**NPI:1699174185**
Cultural Training Completed: Yes
Hours: [Mon, Tue, Wed, Thu, Fri] 08:00 AM - 05:00 PM
Accessibility: Some Criteria Met (I P, I EB, I IB, I PA)

**Sanders, Scout M, LCSW+**
Gender: Female
929 Stacey Burk Dr
Flora, IL 62839
Phone:(618) 508-8020
**NPI:1093575508**
Cultural Training Completed: Yes
Hours: [Mon, Tue, Wed, Thu] 07:00 AM - 06:00 PM, Fri 07:00 AM - 05:00 PM, Sat 08:00 AM - 12:00 PM
Accessibility: Some Criteria Met (I P, I EB, I IB, I PA)

## IL

### Clay

Social Worker

**Smith, Jessie Rosanne, LCSW+**
Gender: Female
929 Stacey Burk Dr
Flora, IL 62839
Phone:(618) 508-8020
**NPI:1063766830**
Cultural Training Completed: No
Hours: [Mon, Tue, Wed, Thu] 07:00 AM - 06:00 PM, Fri 07:00 AM - 05:00 PM, Sat 08:00 AM - 12:00 PM
Accessibility: Some Criteria Met (I P, I EB, I IB, I PA)

**Uhlmann, Nicole R, LCSW+**
Gender: Female
929 Stacey Burk Dr
Flora, IL 62839
Phone:(618) 508-8020
**NPI:1922417740**
Cultural Training Completed: Yes
Hours: [Mon, Tue, Wed, Thu] 07:00 AM - 06:00 PM, Fri 07:00 AM - 05:00 PM, Sat 08:00 AM - 12:00 PM
Other Language(s):English
Accessibility: Some Criteria Met (I P, I EB, I IB, I PA)

## IL

### Clinton

#### Carlyle

Clinic/Center: Mental Health (Including Community Mental Health Center)

**Community Resource Center Inc**
580 8th St
Carlyle, IL 62231
Phone:(618) 594-4581
**NPI:1538395793**
Website: https://www.crconline.info
Cultural Training Completed: Yes
Hours: [Mon, Tue, Wed, Thu, Fri] 08:00 AM - 05:00 PM
Accessibility: Details Pending (P P, P EB, P IB, P PA)

Clinic/Center: Rehabilitation, Substance Use Disorder

**Community Resource Center Inc**
580 8th St
Carlyle, IL 62231
Phone:(618) 594-4581
**NPI:1154599884**
Website: https://www.crconline.info/
Cultural Training Completed: Yes
Hours: [Mon, Tue, Wed, Thu, Fri] 08:00 AM - 05:00 PM

## IL

### Clinton

Clinic/Center: Rehabilitation, Substance Use Disorder

**Community Resource Center Inc**
Accessibility: Details Pending (P P, P EB, P IB, P PA)

### Crawford

#### Robinson

Social Worker

**Holscher, Stevi A, MSW+**
Gender: Female
1508 W Main St
Robinson, IL 62454
Phone:(618) 215-7070
**NPI:1710117957**
Cultural Training Completed: No
Hours: [Mon, Tue, Wed, Thu, Fri] 08:00 AM - 05:00 PM
Accessibility: Details Pending (P P, P EB, P IB, P PA)

**Williams, Megan Elizabeth, LCSW+**
Gender: Female
1101 N Allen St
Robinson, IL 62454
Phone:(618) 544-8500
**NPI:1225485527**
Cultural Training Completed: No
Hours: [Mon, Tue, Wed, Thu, Fri] 08:00 AM - 05:00 PM, Sat 08:00 AM - 01:00 PM

## IL

### Crawford

Social Worker

**Williams, Megan Elizabeth, LCSW+**
Accessibility: Some Criteria Met (I P, I EB, I IB, I PA)

### Edwards

### Albion

Multi-Specialty Group

**WABASH GENERAL HOSPITAL ALBION MEDICAL CLINIC**
26 E Elm St
Albion, IL 62806
Phone:(618) 445-8170
**NPI:1689148892**
Cultural Training Completed: No
Hours: [Mon, Tue, Wed, Thu, Fri] 08:00 AM - 05:00 PM
Accessibility: Details Pending (P P, P EB, P IB, P PA)

### Effingham

### Effingham

Clinic/Center: Mental Health (Including Community Mental Health Center)

**Coles County Mental Health Association**
900 W Temple Ave
Ste 208
Effingham, IL 62401
Phone:(217) 238-5735
**NPI:1942203914**
Cultural Training Completed: No

## IL

### Effingham

Clinic/Center: Mental Health (Including Community Mental Health Center)

**Coles County Mental Health Association**
Hours: [Mon, Tue, Wed, Thu, Fri] 08:00 AM - 05:00 PM
Accessibility: Details Pending (P P, P EB, P IB, P PA)

**Heartland Human Services**
1200 N 4th St
Effingham, IL 62401
Phone:(217) 347-7179
**NPI:1376543520**
Website: https://www.heartlandhs.org/
Cultural Training Completed: No
Hours: [Mon, Tue, Wed, Thu, Fri] 08:00 AM - 05:00 PM
Other Language(s):English
Accessibility: Details Pending (P P, P EB, P IB, P PA)

**LifeLinks Effingham SIHF Office**
900 W Temple Ave
Ste 208
Effingham, IL 62401
Phone:(217) 238-5700
**NPI:1841738283**
Website: https://www.sihf.org/
Cultural Training Completed: No

## IL

### Effingham

Clinic/Center: Mental Health (Including Community Mental Health Center)

**LifeLinks Effingham SIHF Office**
Hours: [Mon, Tue, Wed, Thu, Fri] 08:00 AM - 05:00 PM
Other Language(s):English
Accessibility: Some Criteria Met (I P, I EB, I IB, I PA)

**New Light Counseling LLC**
1300 S Raney St
Ste 2
Effingham, IL 62401
Phone:(217) 342-7155
**NPI:1538687934**
Website: https://www.newlightcounseling.org/
Cultural Training Completed: No
Hours: [Mon, Tue, Wed, Thu, Fri] 08:00 AM - 05:00 PM
Accessibility: Details Pending (P P, P EB, P IB, P PA)

**New Light Counseling, LLC**
1300 S Raney St
Ste 3
Effingham, IL 62401
Phone:(217) 342-7155
**NPI:1538687934**
Website: https://www.newlightcounseling.org/

## IL

### Effingham

Clinic/Center: Mental Health (Including Community Mental Health Center)

**New Light Counseling, LLC**
Cultural Training Completed: No
Hours: [Mon, Tue, Wed, Thu, Fri] 09:00 AM - 05:00 PM
Accessibility: Details Pending (P P, P EB, P IB, P PA)

**One Hope United**
1901 S 4th St
Ste 213
Effingham, IL 62401
Phone:(217) 347-5880
**NPI:1467782037**
Website: https://onehopeunited.org/
Cultural Training Completed: No
Hours: [Mon, Tue, Wed, Thu, Fri] 09:00 AM - 08:00 PM
Other Language(s):English
Accessibility: Some Criteria Met (I P, I EB, I IB, I PA)

Clinic/Center: Rehabilitation, Substance Use Disorder

**Heartland Human Services**
1200 N 4th St
Effingham, IL 62401
Phone:(217) 347-7179
**NPI:1962658195**

## IL

### Effingham

Clinic/Center: Rehabilitation, Substance Use Disorder

**Heartland Human Services**
Cultural Training Completed: No
Hours: [Mon, Tue, Wed, Thu, Fri] 08:00 AM - 05:00 PM
Accessibility: Details Pending (P, EB, IB, PA)

Counselor

**Dust, Kimi J, MS+**
Gender: Female
1300 S Raney St
Ste 2
Effingham, IL 62401
Phone:(217) 342-7155
**NPI:1528027521**
Cultural Training Completed: Yes
Hours: [Mon, Tue, Wed, Thu, Fri] 08:00 AM - 05:00 PM
Accessibility: Details Pending (P, EB, IB, PA)

**Holkenbrink, Rebecca R, LCPC+**
Gender: Female
1106 N Merchant St
Effingham, IL 62401
Phone:(217) 342-7000
**NPI:1013542869**
Cultural Training Completed: No
Hours: [Mon, Tue, Wed, Thu, Fri] 08:00 AM - 05:00 PM

## IL

### Effingham

Counselor

**Holkenbrink, Rebecca R, LCPC+**
Accessibility: Details Pending (P, EB, IB, PA)

**Kreke, Ashley Nicole, LCPC+**
Gender: Female
1106 N Merchant St
Effingham, IL 62401
Phone:(217) 342-7000
**NPI:1679324974**
Cultural Training Completed: No
Hours: [Mon, Tue, Wed, Thu, Fri] 08:00 AM - 05:00 PM
Accessibility: Details Pending (P, EB, IB, PA)

**Mosier, Jennifer, MS+**
Gender: Female
1300 S Raney St
Ste 2
Effingham, IL 62401
Phone:(217) 342-7155
**NPI:1760782585**
Cultural Training Completed: Yes
Hours: [Mon, Tue, Wed, Thu, Fri] 08:00 AM - 05:00 PM
Other Language(s):English
Accessibility: Details Pending (P, EB, IB, PA)

**Thompson, Kari R, LCPC+**
Gender: Female
1106 N Merchant St

## IL

### Effingham

Counselor

**Thompson, Kari R, LCPC+**
Effingham, IL 62401
Phone:(217) 342-7000
**NPI:1518382704**
Cultural Training Completed: No
Hours: [Mon, Tue, Wed, Thu, Fri] 08:00 AM - 05:00 PM
Accessibility: Details Pending (P, EB, IB, PA)

Social Worker

**Althoff, Kayla Renee, LCSW+**
Gender: Female
1610 N Lakewood Dr
Effingham, IL 62401
Phone:(217) 347-7781
**NPI:1760792550**
Cultural Training Completed: No
Hours: [Mon, Tue, Wed, Thu, Fri] 08:00 AM - 05:00 PM
Accessibility: Details Pending (P, EB, IB, PA)

**Blazek, Sandra Susan, LCSW+**
Gender: Female
900 W Temple Ave
Ste 208
Effingham, IL 62401
Phone:(217) 342-0211
**NPI:1942721295**
Cultural Training Completed: No
Hours: [Mon, Wed, Thu, Fri] 07:00 AM - 05:30

## IL

### Effingham

Social Worker

**Blazek, Sandra Susan, LCSW+**
PM, Tue 08:00 AM - 05:30 PM
Accessibility: Some Criteria Met (P, EB, IB, PA)

**Flier, Stephanie, MSW#**
Gender: Female
300 N Maple St
Effingham, IL 62401
Phone:(217) 342-4151
**NPI:1558859934**
Cultural Training Completed: Yes
Hours: [Mon, Tue, Wed, Thu, Fri] 08:00 AM - 05:00 PM
Accessibility: Some Criteria Met (P, EB, IB, PA)

### Fayette

### Vandalia

Clinic/Center: Mental Health (Including Community Mental Health Center)

**Community Resource Center**
421 W Main St
Vandalia, IL 62471
Phone:(618) 283-4229
**NPI:1245408491**
Website: https://www.crconline.info
Cultural Training Completed: Yes

## IL

### Fayette

Clinic/Center: Mental Health (Including Community Mental Health Center)

**Community Resource Center**
Hours: [Mon, Tue, Wed, Thu, Fri] 08:00 AM - 05:00 PM
Accessibility: Details Pending (P, EB, IB, PA)

**Community Resource Center, Vandalia**
421 W Main St
Vandalia, IL 62471
Phone:(618) 283-4229
**NPI:1538395793**
Website: https://www.crconline.info
Cultural Training Completed: No
Hours: [Mon, Tue, Wed, Thu, Fri] 08:00 AM - 05:00 PM
Accessibility: Details Pending (P, EB, IB, PA)

**Community Resource Center- Harbor Hous**
425 W Main St
Vandalia, IL 62471
Phone:(618) 533-1391
**NPI:1487822102**
Website: https://rsiwny.org/
Cultural Training Completed: No
Hours: [Mon, Tue, Wed, Thu, Fri] 08:00 AM - 05:00 PM

## IL

### Fayette

Clinic/Center: Mental Health (Including Community Mental Health Center)

**Community Resource Center- Harbor Hous**
Accessibility: Details Pending (P, EB, IB, PA)

Clinic/Center: Rehabilitation, Substance Use Disorder

**Community Resource Center, Vandalia**
421 W Main St
Vandalia, IL 62471
Phone:(618) 283-4229
**NPI:1184850349**
Website: https://www.crconline.info/
Cultural Training Completed: No
Hours: [Mon, Tue, Wed, Thu, Fri] 08:00 AM - 05:00 PM
Accessibility: Details Pending (P, EB, IB, PA)

Counselor

**Aquino, Courtney A, MA+**
Gender: Female
1121 N 6th St
Vandalia, IL 62471
Phone:(618) 283-2222
**NPI:1629888789**
Cultural Training Completed: No

## IL

### Fayette

Counselor

**Aquino, Courtney A, MA+**
Hours: [Mon, Tue, Wed, Thu, Fri] 08:00 AM - 05:00 PM
Accessibility: Some Criteria Met (P, EB, IB, PA)

**Mannie, Patrice L, MS+**
Gender: Female
1121 N 6th St
Vandalia, IL 62471
Phone:(618) 283-2222
**NPI:1093497596**
Cultural Training Completed: No
Hours: [Mon, Tue, Wed, Thu, Fri] 08:00 AM - 05:00 PM
Other Language(s):English
Accessibility: Some Criteria Met (P, EB, IB, PA)

**Pilz, Erich F, MSSW+**
Gender: Male
1121 N 6th St
Vandalia, IL 62471
Phone:(618) 283-2222
**NPI:1053988501**
Cultural Training Completed: No
Hours: [Mon, Tue, Wed, Thu, Fri] 08:00 AM - 05:00 PM
Other Language(s):English
Accessibility: Some Criteria Met (P, EB, IB, PA)

## IL

### Fayette

Counselor

**Tanner, Jordan, PC+**
Gender: Male
1485 N Carlyle Rd
Vandalia, IL 62471
Phone:(618) 699-8874
**NPI:1912496373**
Cultural Training Completed: No
Hours: [Mon, Tue, Wed, Thu, Fri] 08:00 AM - 05:00 PM
Accessibility: Details Pending (P, EB, IB, PA)

Multi-Specialty Group

**Therapeutic Education and Career Service**
1121 N 6th St
Vandalia, IL 62471
Phone:(618) 283-2222
**NPI:1043631351**
Website: https://yourtimetothrive.org/
Cultural Training Completed: No
Hours: [Mon, Tue, Wed, Thu, Fri] 08:00 AM - 05:00 PM
Other Language(s):English
Accessibility: Some Criteria Met (P, EB, IB, PA)

Social Worker

**Wright, Jessica, LCSW+**
Gender: Female
1485 N Carlyle Rd
Vandalia, IL 62471

## IL

### Fayette

Social Worker

**Wright, Jessica, LCSW+**
Phone:(618) 699-8874
**NPI:1053595587**
Cultural Training Completed: No
Hours: [Mon, Tue, Wed, Thu, Fri] 08:00 AM - 05:00 PM
Accessibility: Details Pending (P, EB, IB, PA)

### Franklin

### Benton

Clinic/Center: Mental Health (Including Community Mental Health Center)

**Centerstone of Illinois, Inc.**
904 E Main St
Benton, IL 62812
Phone:(618) 937-6483
**NPI:1174830442**
Website: https://www.vpfootandankle.com
Cultural Training Completed: No
Hours: [Mon, Tue, Wed, Thu, Fri] 08:00 AM - 05:00 PM
Accessibility: Some Criteria Met (P, EB, IB, PA)

**Centerstone of Illinois, Inc.**
409 Saint George St
Benton, IL 62812
Phone:(618) 937-6483

## IL

### Franklin

Clinic/Center: Mental Health (Including Community Mental Health Center)

**Centerstone of Illinois, Inc.**
**NPI:1255647129**
Cultural Training Completed: No
Hours: [Mon, Fri] 08:00 AM - 05:00 PM, [Tue, Wed, Thu] 08:00 AM - 06:00 PM
Other Language(s):English
Accessibility: Some Criteria Met (P, EB, IB, PA)

### Christopher

Psychiatry

**Chandra, Rakesh J, MD#**
Gender: Male
4241 State Highway 14
Christopher, IL 62822
Phone:(618) 724-2401
**NPI:1225065220**
Cultural Training Completed: No
Hours: [Mon, Tue, Wed, Thu, Fri] 08:00 AM - 05:00 PM
After Hours Phone Number:(618) 724-2401
Accessibility: Some Criteria Met (P, EB, IB, PA)

## IL

### Franklin

### Sesser

Psychiatry

**Chandra, Rakesh J, MD+**
Gender: Male
6294 State Highway 154
Sesser, IL 62884
Phone:(618) 625-6979
**NPI:1225065220**
Cultural Training Completed: No
Hours: [Mon, Tue, Wed, Thu, Fri] 08:00 AM - 05:00 PM
After Hours Phone Number:(618) 625-6979
Accessibility: Some Criteria Met (P, EB, IB, PA)

### West Frankfort

Clinic/Center: Mental Health (Including Community Mental Health Center)

**Centerstone of Illinois, Inc.**
902 W Main St
West Frankfort, IL 62896
Phone:(618) 937-6483
**NPI:1568660496**
Cultural Training Completed: No
Hours: [Mon, Fri] 08:00 AM - 05:00 PM, [Tue, Wed, Thu] 08:00 AM - 06:00 PM
Other Language(s):English

## IL

### Franklin

Clinic/Center: Mental Health (Including Community Mental Health Center)

**Centerstone of Illinois, Inc.**
Accessibility: Some Criteria Met (P, EB, IB, PA)

Clinic/Center: Rehabilitation, Substance Use Disorder

**Centerstone of Illinois, Inc.**
902 W Main St
West Frankfort, IL 62896
Phone:(618) 937-6483
**NPI:1043671993**
Website: https://centerstone.org/
Cultural Training Completed: No
Hours: [Mon, Fri] 08:00 AM - 05:00 PM, [Tue, Wed, Thu] 08:00 AM - 06:00 PM
Other Language(s):English
Accessibility: Some Criteria Met (P, EB, IB, PA)

Counselor

**Benson, Rachel Elaine, LCPC+**
Gender: Female
601 N Columbia St
West Frankfort, IL 62896
Phone:(312) 447-1941
**NPI:1104587724**

## IL

### Franklin

Counselor

**Benson, Rachel Elaine, LCPC+**
Cultural Training Completed: No
Hours: [Mon, Tue, Wed, Thu, Fri] 08:00 AM - 05:00 PM
Accessibility: Details Pending (P, EB, IB, PA)

Social Worker

**Aaron, Melissa, CSW+**
Gender: Female
902 W Main St
West Frankfort, IL 62896
Phone:(855) 608-3560
**NPI:1437505526**
Cultural Training Completed: Yes
Hours: [Mon, Tue, Wed, Thu, Fri] 08:00 AM - 05:00 PM
Accessibility: Some Criteria Met (P, EB, IB, PA)

**Grace, Susan Elizabeth, LCSW**
Gender: Female
2553 Ken Gray Blvd
West Frankfort, IL 62896
Phone:(618) 932-3937
**NPI:1689189177**
Cultural Training Completed: Yes
Hours: [Mon, Tue, Wed, Thu, Fri] 08:00 AM - 05:00 PM

## IL

### Franklin

Social Worker

**Grace, Susan Elizabeth, LCSW**
Accessibility: Details Pending (P, EB, IB, PA)

**Hernandez, Jerad, LCSW+**
Gender: Male
902 W Main St
West Frankfort, IL 62896
Phone:(618) 937-6483
**NPI:1053904144**
Cultural Training Completed: No
Hours: [Mon, Tue, Wed, Thu, Fri] 08:00 AM - 05:00 PM
Accessibility: Some Criteria Met (P, EB, IB, PA)

### Gallatin

### Ridgway

Clinic/Center: Mental Health (Including Community Mental Health Center)

**Egyptian Health Department- Main St**
112 East Main
Ridgway, IL 62979
Phone:(618) 272-4691
**NPI:1427225481**
Website: https://egyptian.org
Cultural Training Completed: No
Hours: [Mon, Tue, Wed, Thu, Fri] 08:00 AM - 05:00 PM

## IL

### Gallatin

Clinic/Center: Mental Health (Including Community Mental Health Center)

**Egyptian Health Department- Main St**
Accessibility: Details Pending (P, EB, IB, PA)

### Shawneetown

Clinic/Center: Mental Health (Including Community Mental Health Center)

**Egyptian Health Department**
9525 Gold Hill Rd
Shawneetown, IL 62984
Phone:(618) 269-3454
**NPI:1427225481**
Website: https://egyptian.org
Cultural Training Completed: No
Hours: [Mon, Tue, Wed, Thu, Fri] 08:00 AM - 05:00 PM
Accessibility: Some Criteria Met (P, EB, IB, PA)

Clinic/Center: Rehabilitation, Substance Use Disorder

**Egyptian Health Department**
9525 Gold Hill Rd
Shawneetown, IL 62984
Phone:(618) 269-3454
**NPI:1326334020**
Cultural Training Completed: No

## IL

### Gallatin

Clinic/Center: Rehabilitation, Substance Use Disorder

**Egyptian Health Department**
Hours: [Mon, Tue, Wed, Thu, Fri] 08:00 AM - 05:00 PM
Accessibility: Details Pending (P, EB, IB, PA)

### Hardin

### Rosiclare

Clinic/Center: Mental Health (Including Community Mental Health Center)

**Arrowleaf**
602 4th St
Rosiclare, IL 62982
Phone:(618) 285-1011
**NPI:1548927171**
Cultural Training Completed: No
Hours: [Mon, Tue, Wed, Thu, Fri] 08:00 AM - 05:00 PM
Accessibility: Details Pending (P, EB, IB, PA)

### Jackson

### Carbondale

Clinic/Center: Mental Health (Including Community Mental Health Center)

**Centerstone Of Illinois, Inc**
2311 S Illinois Ave

## IL

### Jackson

Clinic/Center: Mental Health (Including Community Mental Health Center)

**Centerstone Of Illinois, Inc**
Carbondale, IL 62903
Phone:(618) 457-6703
**NPI:1992767032**
Website: https://www.auntmarthas.org
Cultural Training Completed: No
Hours: [Mon, Tue, Wed, Thu, Fri] 08:00 AM - 05:00 PM
Other Language(s):English
Accessibility: Details Pending (P, EB, IB, PA)

Clinic/Center: Rehabilitation, Substance Use Disorder

**Centerstone of Illinois, Inc.**
2311 S Illinois Ave
Carbondale, IL 62903
Phone:(618) 457-6703
**NPI:1275994634**
Website: https://www.aldencourtsofshorewood.com
Cultural Training Completed: No
Hours: [Mon, Fri] 08:00 AM - 05:00 PM, [Tue, Wed, Thu] 08:00 AM - 06:00 PM
Other Language(s):English

## IL

### Jackson

Clinic/Center: Rehabilitation, Substance Use Disorder

**Centerstone of Illinois, Inc.**
Accessibility: Some Criteria Met (P, EB, IB, PA)

Counselor

**Allen, Tiffany D, LCPC+**
Gender: Female
400 S Lewis Ln
Carbondale, IL 62901
Phone:(618) 519-9200
**NPI:1326525668**
Cultural Training Completed: No
Hours: [Mon, Wed, Thu, Fri] 08:00 AM - 05:00 PM, Tue 08:00 AM - 07:00 PM
Other Language(s):English
Accessibility: Some Criteria Met (P, EB, IB, PA)

**Grear, Barbara G, CSW+**
Gender: Female
300 W Oak St
Carbondale, IL 62901
Phone:(618) 536-6621
**NPI:1659559169**
Cultural Training Completed: No
Hours: [Mon, Tue, Wed, Thu, Fri] 08:00 AM - 05:00 PM
Accessibility: Some Criteria Met (P, EB, IB, PA)

## IL

### Jackson

Counselor

**McVey, Gaia Cosgrove, PC+**
Gender: Female
801 S Lewis Ln
Rm 153
Carbondale, IL 62901
Phone:(618) 956-9690
**NPI:1740476910**
Cultural Training Completed: No
Hours: [Mon, Tue, Wed, Thu, Fri] 08:00 AM - 05:00 PM
Other Language(s):English
Accessibility: Some Criteria Met (P, EB, IB, PA)

**McVey, Gaia Cosgrove, PC+**
Gender: Female
121 N Parrish Ln
Rm 123
Carbondale, IL 62901
Phone:(618) 956-9690
**NPI:1740476910**
Cultural Training Completed: No
Hours: [Mon, Tue, Wed, Thu, Fri] 08:00 AM - 05:00 PM
Other Language(s):English
Accessibility: Some Criteria Met (P, EB, IB, PA)

**McVey, Gaia Cosgrove, PC+**
Gender: Female
1080 E Park St
Carbondale, IL 62901

## IL

### Jackson

Counselor

**McVey, Gaia Cosgrove, PC+**
Phone:(618) 248-0838
**NPI:1740476910**
Cultural Training Completed: No
Hours: [Mon, Tue, Wed, Thu, Fri] 08:00 AM - 05:00 PM
Other Language(s):English
Accessibility: Some Criteria Met (P, EB, IB, PA)

**Shave, Kelsey Lynn, MA+**
Gender: Female
1080 E Park St
Carbondale, IL 62901
Phone:(877) 505-4673
**NPI:1669352225**
Cultural Training Completed: Yes
Hours: [Mon, Tue, Wed, Thu, Fri] 08:00 AM - 05:00 PM
Accessibility: Details Pending (P, EB, IB, PA)

**Talapatra, Poorva, MED+**
Gender: Female
400 S Lewis Ln
Carbondale, IL 62901
Phone:(618) 519-9200
**NPI:1013210194**
Cultural Training Completed: No
Hours: [Mon, Tue, Wed, Thu, Fri] 08:00 AM - 05:00 PM

## IL

### Jackson

#### Counselor

**Talapatra, Poorva, MED+**
Accessibility: Some Criteria Met (I P, I EB, P IB, I PA)

**Walker, Debbie A, LCPC+**
Gender: Female
2601 W Main St
Carbondale, IL 62901
Phone:(618) 549-5361
**NPI:1528239043**
Cultural Training Completed: Yes
Hours: [Mon, Tue, Wed, Thu, Fri] 08:00 AM - 05:00 PM
Other Language(s):English
Accessibility: Some Criteria Met (I P, I EB, I IB, I PA)

#### Multi-Specialty Group

**Si Neurology & Sleep Medicine Carbondale**
2731 W Main St
Ste A
Carbondale, IL 62901
Phone:(618) 549-6378
**NPI:1790875987**
Website: https://www.sih.net/
Cultural Training Completed: Yes
Hours: [Mon, Tue, Wed, Thu] 08:00 AM - 05:00 PM, Fri 07:00 AM - 12:00 PM
Other Language(s):Urdu

## IL

### Jackson

#### Multi-Specialty Group

**Si Neurology & Sleep Medicine Carbondale**
Accessibility: Details Pending (P P, P EB, P IB, P PA)

**Therapeutic Education and Career Services**
1001 N Beadle Dr
Carbondale, IL 62901
Phone:(618) 283-2222
**NPI:1043631351**
Website: https://yourtimetothrive.org/
Cultural Training Completed: No
Hours: [Mon, Tue, Wed, Thu, Fri] 08:00 AM - 05:00 PM
Accessibility: Some Criteria Met (I P, I EB, I IB, I PA)

#### Psychiatry

**Pervaiz, Hassan, MD+**
Gender: Male
2601 W Main St
Carbondale, IL 62901
Phone:(618) 549-5361
**NPI:1710339817**
Cultural Training Completed: No
Hours: [Mon, Tue, Wed, Thu, Fri] 08:00 AM - 05:00 PM
After Hours Phone Number:(618) 549-5361
Certification(s):Board Certified
Accessibility: Some Criteria Met (I P, I EB, I IB, I PA)

## IL

### Jackson

#### Psychologist: Clinical

**Newman, Abigail R, CP+**
Gender: Female
300 W Oak St
Carbondale, IL 62901
Phone:(618) 536-6621
**NPI:1275245300**
Cultural Training Completed: No
Hours: [Mon, Tue, Wed, Thu, Fri] 08:00 AM - 05:00 PM
Accessibility: Some Criteria Met (I P, I EB, I IB, I PA)

#### Sleep Medicine

**Pervaiz, Hassan, MD+**
Gender: Male
2601 W Main St
Carbondale, IL 62901
Phone:(618) 549-5361
**NPI:1710339817**
Cultural Training Completed: No
Hours: [Mon, Tue, Wed, Thu, Fri] 08:00 AM - 05:00 PM
After Hours Phone Number:(618) 549-5361
Certification(s):Board Certified
Accessibility: Some Criteria Met (I P, I EB, I IB, I PA)

#### Social Worker

**Allen, Tiffany D, LCPC+**
Gender: Female
400 S Lewis Ln
Carbondale, IL 62901

## IL

### Jackson

#### Social Worker

**Allen, Tiffany D, LCPC+**
Phone:(618) 519-9200
**NPI:1326525668**
Cultural Training Completed: No
Hours: [Mon, Wed, Thu, Fri] 08:00 AM - 05:00 PM, Tue 08:00 AM - 07:00 PM
Other Language(s):English
Accessibility: Some Criteria Met (I P, I EB, I IB, I PA)

**Clark, Sonya, LCSW***
Gender: Female
405 W Jackson St
Carbondale, IL 62901
Phone:(618) 549-0721
**NPI:1225810682**
Cultural Training Completed: No
Hours: [Mon, Tue, Wed, Thu, Fri] 08:00 AM - 05:00 PM
Accessibility: Some Criteria Met (I P, I EB, I IB, I PA)

**Hammonds, Jennifer C, LCSW**
Gender: Female
300 W Oak St
Carbondale, IL 62901
Phone:(618) 536-6621
**NPI:1346200805**
Cultural Training Completed: No
Hours: [Mon, Tue, Wed, Thu, Fri] 08:00 AM - 05:00 PM

## IL

### Jackson

**Social Worker**

**Hammonds, Jennifer C, LCSW**
Accessibility: Details Pending (P P, P EB, P IB, P PA)

**Hammonds, Jennifer C, LCSW**
Gender: Female
300 W Oak St
Ste 100
Carbondale, IL 62901
Phone:(618) 536-6621
**NPI:1346200805**
Cultural Training Completed: No
Hours: [Mon, Tue, Wed, Thu, Fri] 08:00 AM - 05:00 PM
Accessibility: Details Pending (P P, P EB, P IB, P PA)

**Keehn, John, CSW+**
Gender: Male
1150 E Grand Ave
Rm 127
Carbondale, IL 62901
Phone:(618) 956-9690
**NPI:1275265100**
Cultural Training Completed: Yes
Hours: [Mon, Tue, Wed, Thu, Fri] 08:00 AM - 05:00 PM
Certification(s):Board Certified
Accessibility: Details Pending (P P, P EB, P IB, P PA)

**Keehn, John, CSW+**
Gender: Male
1025 N Wall St

## IL

### Jackson

**Social Worker**

**Keehn, John, CSW+**
Rm 102
Carbondale, IL 62901
Phone:(618) 959-9690
**NPI:1275265100**
Cultural Training Completed: Yes
Hours: [Mon, Tue, Wed, Thu, Fri] 08:00 AM - 05:00 PM
Certification(s):Board Certified
Accessibility: Some Criteria Met (I P, I EB, I IB, I PA)

**Rice, Rachel H, CSW+**
Gender: Female
300 W Oak St
Carbondale, IL 62901
Phone:(618) 536-6621
**NPI:1427730159**
Cultural Training Completed: No
Hours: [Mon, Tue, Wed, Thu, Fri] 08:00 AM - 05:00 PM
Accessibility: Some Criteria Met (I P, I EB, I IB, I PA)

**Taylor, Victoria Faith, CSW+**
Gender: Female
1727 W Main St
Carbondale, IL 62901
Phone:(618) 201-7591
**NPI:1952156168**
Cultural Training Completed: Yes
Hours: [Mon, Tue, Wed, Thu, Fri] 08:00 AM - 05:00 PM

## IL

### Jackson

**Social Worker**

**Taylor, Victoria Faith, CSW+**
Accessibility: Details Pending (P P, P EB, P IB, P PA)

**Substance Use Rehabilitation Facility**

**Gateway Foundation Alcohol & Drug Treatment Carbondale**
1080 E Park St
# 1
Carbondale, IL 62901
Phone:(618) 529-1151
**NPI:1235420019**
Website: https://www.gatewayfoundation.org/
Cultural Training Completed: No
Hours: [Mon, Tue, Wed, Thu, Fri] 08:00 AM - 05:00 PM
Accessibility: Some Criteria Met (I P, I EB, I IB, I PA)

**Gateway Foundation Alcohol & Drug Treatment Carbondale**
1080 E Park St
# 1
Carbondale, IL 62901
Phone:(618) 529-1157
**NPI:1699066472**
Website: https://www.gatewayfoundation.org
Cultural Training Completed: No

## IL

### Jackson

**Substance Use Rehabilitation Facility**

**Gateway Foundation Alcohol & Drug Treatment Carbondale**
Hours: [Mon, Tue, Wed, Thu, Fri] 08:00 AM - 05:00 PM
Accessibility: Some Criteria Met (I P, I EB, I IB, I PA)

**Gateway Foundation Inc Carbondale**
1080 E Park St
Carbondale, IL 62901
Phone:(877) 505-4673
**NPI:1629635180**
Website: https://carle.org
Cultural Training Completed: No
Hours: [Mon, Tue, Wed, Thu, Fri, Sat, Sun] 12:00 AM - 11:59 PM
Accessibility: Some Criteria Met (I P, I EB, I IB, I PA)

**Gateway Foundation, Inc. - Carbondale**
1080 E Park St
Carbondale, IL 62901
Phone:(877) 505-4673
**NPI:1699191700**
Website: https://www.gatewayfoundation.org/
Cultural Training Completed: No
Hours: [Mon, Tue, Wed, Thu, Fri, Sat, Sun] 12:00 AM - 11:59 PM

## IL

### Jackson

Substance Use Rehabilitation Facility

**Gateway Foundation, Inc. - Carbondale**
Accessibility: Some Criteria Met (P, EB, IB, PA)

**Gateway Foundation-Carbondale**
1080 E Park St
Carbondale, IL 62901
Phone:(618) 353-3953
**NPI:1235420019**
Website: https://www.gatewayfoundation.org/
Cultural Training Completed: No
Hours: [Mon, Tue, Wed, Thu, Fri, Sat, Sun] 09:00 AM - 09:00 PM
Other Language(s):English
Accessibility: Some Criteria Met (P, EB, IB, PA)

**Gateway Foundation-Carbondale**
1080 E Park St
Carbondale, IL 62901
Phone:(618) 353-3953
**NPI:1598914095**
Website: https://www.gatewayfoundation.org/
Cultural Training Completed: No
Hours: [Mon, Tue, Wed, Thu, Fri] 08:00 AM - 05:00 PM

## IL

### Jackson

Substance Use Rehabilitation Facility

**Gateway Foundation-Carbondale**
Accessibility: Some Criteria Met (P, EB, IB, PA)

**Gateway Foundation-Carbondale**
1080 E Park St
Carbondale, IL 62901
Phone:(618) 353-3953
**NPI:1699066472**
Website: https://www.gatewayfoundation.org
Cultural Training Completed: No
Hours: [Mon, Tue, Wed, Thu, Fri] 08:00 AM - 05:00 PM
Accessibility: Some Criteria Met (P, EB, IB, PA)

Substance Use Rehabilitation Facility: Children

**Gateway Foundation-Carbondale**
1080 E Park St
Carbondale, IL 62901
Phone:(618) 353-3953
**NPI:1598914095**
Website: https://www.gatewayfoundation.org/
Cultural Training Completed: No

## IL

### Jackson

Substance Use Rehabilitation Facility: Children

**Gateway Foundation-Carbondale**
Hours: [Mon, Tue, Wed, Thu, Fri] 08:00 AM - 05:00 PM
Accessibility: Some Criteria Met (P, EB, IB, PA)

### Murphysboro

Clinic/Center: Rehabilitation, Substance Use Disorder

**Tasc, Inc**
810 Locust St
Murphysboro, IL 62966
Phone:(618) 565-1900
**NPI:1740648138**
Website: https://www.tasc.org/
Cultural Training Completed: No
Hours: [Mon, Tue, Wed, Thu, Fri] 08:00 AM - 05:00 PM
Accessibility: Details Pending (P, EB, IB, PA)

Counselor

**Ellis, Amanda, LCPC**[+]
Gender: Female
7 S Hospital Dr
Murphysboro, IL 62966
Phone:(618) 519-9200
**NPI:1215455472**
Cultural Training Completed: Yes

## IL

### Jackson

Counselor

**Ellis, Amanda, LCPC**[+]
Hours: Mon 08:00 AM - 05:00 PM, Tue 07:45 AM - 07:00 PM, [Wed, Thu, Fri] 07:45 AM - 05:00 PM
Accessibility: Some Criteria Met (P, EB, IB, PA)

Social Worker

**Karnes, Ruth, CSW**[+]
Gender: Female
7 S Hospital Dr
Murphysboro, IL 62966
Phone:(618) 519-9200
**NPI:1083387450**
Cultural Training Completed: No
Hours: Mon 08:00 AM - 05:00 PM, Tue 07:45 AM - 07:00 PM, [Wed, Thu, Fri] 07:45 AM - 05:00 PM
After Hours Phone Number:(618) 519-9200
Accessibility: Some Criteria Met (P, EB, IB, PA)

### Jefferson

### Mount Vernon

Clinic/Center: Mental Health (Including Community Mental Health Center)

**Jefferson County Comprehensive Services**
16338 N IL Highway 37

## IL

### Jefferson

Clinic/Center: Mental Health (Including Community Mental Health Center)

**Jefferson County Comprehensive Services**
Mount Vernon, IL 62864
Phone:(618) 242-1510
**NPI:1427794999**
Cultural Training Completed: No
Hours: [Mon, Tue] 08:00 AM - 06:00 PM, [Wed, Thu, Fri] 08:00 AM - 08:00 PM
Accessibility: Some Criteria Met (P, EB, IB, PA)

**Jefferson County Comprehensive Services Inc**
16338 N IL Highway 37
Mount Vernon, IL 62864
Phone:(618) 242-1510
**NPI:1972533990**
Website: https://www.compconnect.org/
Cultural Training Completed: No
Hours: [Mon, Tue, Wed, Thu, Fri] 08:00 AM - 05:00 PM
Accessibility: Some Criteria Met (P, EB, IB, PA)

## IL

### Jefferson

Clinic/Center: Mental Health (Including Community Mental Health Center)

**Lutheran Child and Family Services of Illinois**
618 S 42nd St
Mount Vernon, IL 62864
Phone:(618) 242-3284
**NPI:1497084347**
Cultural Training Completed: No
Hours: [Mon, Tue, Wed, Thu, Fri] 08:00 AM - 05:00 PM
Accessibility: Details Pending (P, EB, IB, PA)

**One Hope United**
4110 N Water Tower Pl
Mount Vernon, IL 62864
Phone:(618) 242-8266
**NPI:1841539640**
Website: https://onehopeunited.org/
Cultural Training Completed: No
Hours: [Mon, Tue, Wed, Thu, Fri] 08:00 AM - 05:00 PM
Other Language(s):English
Accessibility: Some Criteria Met (P, EB, IB, PA)

**One Hope United**
4110 N Water Tower Pl

## IL

### Jefferson

Clinic/Center: Mental Health (Including Community Mental Health Center)

**One Hope United**
Mount Vernon, IL 62864
Phone:(618) 242-8266
**NPI:1467782037**
Website: https://onehopeunited.org/
Cultural Training Completed: No
Hours: [Mon, Tue, Wed, Thu, Fri] 08:00 AM - 05:00 PM
Accessibility: Details Pending (P, EB, IB, PA)

Clinic/Center: Rehabilitation, Substance Use Disorder

**Jefferson County Comprehensive Services Inc**
16338 N IL Highway 37
Mount Vernon, IL 62864
Phone:(618) 242-1510
**NPI:1649404708**
Cultural Training Completed: No
Hours: [Mon, Tue, Wed, Thu, Fri] 08:00 AM - 05:00 PM
Other Language(s):English
Accessibility: Some Criteria Met (P, EB, IB, PA)

## IL

### Jefferson

Counselor

**Mannie, Patrice L, MS+**
Gender: Female
402 N 42nd St
Mount Vernon, IL 62864
Phone:(618) 283-2222
**NPI:1093497596**
Cultural Training Completed: No
Hours: [Mon, Tue, Wed, Thu, Fri] 08:00 AM - 05:00 PM
Other Language(s):English
Accessibility: Details Pending (P, EB, IB, PA)

**Pilz, Erich F, MSSW+**
Gender: Male
402 N 42nd St
Mount Vernon, IL 62864
Phone:(618) 283-2222
**NPI:1053988501**
Cultural Training Completed: No
Hours: [Mon, Tue, Wed, Thu, Fri] 08:00 AM - 05:00 PM
Other Language(s):English
Accessibility: Details Pending (P, EB, IB, PA)

**Roe, Anne B, MS+**
Gender: Female
402 N 42nd St
Mount Vernon, IL 62864
Phone:(618) 283-2222

## IL

### Jefferson

#### Counselor

**Roe, Anne B, MS+**
**NPI:1467264838**
Cultural Training Completed: No
Hours: [Mon, Tue, Wed, Thu, Fri] 08:00 AM - 05:00 PM
Other Language(s):English
Accessibility: Details Pending (P, EB, IB, PA)

**Stevens, Alexandria K+**
Gender: Female
402 N 42nd St
Mount Vernon, IL 62864
Phone:(618) 283-2222
**NPI:1982416004**
Cultural Training Completed: No
Hours: [Mon, Tue, Wed, Thu, Fri] 08:00 AM - 05:00 PM
Accessibility: Details Pending (P, EB, IB, PA)

**Talapatra, Poorva, MED+**
Gender: Female
4230 Lincolnshire Dr
Ste A
Mount Vernon, IL 62864
Phone:(618) 315-6466
**NPI:1013210194**
Cultural Training Completed: No
Hours: [Mon, Tue, Wed, Thu, Fri] 08:00 AM - 05:00 PM

## IL

### Jefferson

#### Counselor

**Talapatra, Poorva, MED+**
Accessibility: Some Criteria Met (P, EB, IB, PA)

#### Multi-Specialty Group

**Jami Harland Msw, Lcsw**
3600 S Water Tower Pl
Mount Vernon, IL 62864
Phone:(618) 244-0212
**NPI:1942796073**
Cultural Training Completed: No
Hours: [Mon, Tue, Wed, Thu, Fri] 09:00 AM - 05:00 PM
Accessibility: Details Pending (P, EB, IB, PA)

**Therapeutic Education and Career Services (Mount Vernon)**
402 N 42nd St
Mount Vernon, IL 62864
Phone:(618) 283-2222
**NPI:1043631351**
Website: https://yourtimetothrive.org/
Cultural Training Completed: No
Hours: [Mon, Tue, Wed, Thu, Fri] 08:00 AM - 05:00 PM
Accessibility: Details Pending (P, EB, IB, PA)

## IL

### Jefferson

#### Multi-Specialty Group

**Therapeutic Education and Career Services Inc**
403 N 42nd St
Ste C
Mount Vernon, IL 62864
Phone:(618) 283-2222
**NPI:1043631351**
Website: https://yourtimetothrive.org/
Cultural Training Completed: No
Hours: [Mon, Tue, Wed, Thu, Fri] 08:00 AM - 05:00 PM
Accessibility: Some Criteria Met (P, EB, IB, PA)

#### Psychiatry

**Ahuja, Reno Kumari, MD+**
Gender: Female
4230 Lincolnshire Dr
Ste A
Mount Vernon, IL 62864
Phone:(618) 315-6466
**NPI:1619107968**
Cultural Training Completed: No
Hours: [Mon, Tue, Wed, Thu, Fri] 08:00 AM - 05:00 PM
Accessibility: Some Criteria Met (P, EB, IB, PA)

## IL

### Jefferson

#### Social Worker

**Adams Greenwalt, Lindsey Marie, MSW#**
Gender: Female
3600 S Water Tower Pl
Mount Vernon, IL 62864
Phone:(618) 244-0212
**NPI:1164753281**
Cultural Training Completed: Yes
Hours: [Mon, Tue, Wed, Thu] 09:00 AM - 05:00 PM, Fri 09:00 AM - 04:00 PM
Accessibility: Details Pending (P, EB, IB, PA)

**Boling-Taylor, Shanda, CSW+**
Gender: Female
5 Doctors Park Rd
Mount Vernon, IL 62864
Phone:(312) 447-1941
**NPI:1164091377**
Cultural Training Completed: No
Hours: [Mon, Tue, Wed, Thu, Fri] 08:00 AM - 05:00 PM
Accessibility: Details Pending (P, EB, IB, PA)

**Downen, Melanie Lynn, LCSW+**
Gender: Female
3600 S Water Tower Pl
Mount Vernon, IL 62864
Phone:(618) 244-0212
**NPI:1679232607**

## IL

### Jefferson

Social Worker

**Downen, Melanie Lynn, LCSW+**
Cultural Training Completed: Yes
Hours: [Mon, Tue, Wed, Thu, Fri] 09:00 AM - 05:00 PM
Accessibility: Details Pending (P, EB, IB, PA)

**Dukes, Anna C, MSSW+**
Gender: Female
403 N 42nd St
Ste C
Mount Vernon, IL 62864
Phone:(618) 283-2222
**NPI:1588476998**
Cultural Training Completed: No
Hours: [Mon, Tue, Wed, Thu, Fri] 08:00 AM - 05:00 PM
Other Language(s):English
Accessibility: Some Criteria Met (P, EB, IB, PA)

**Dukes, Anna C, MSSW+**
Gender: Female
402 N 42nd St
Mount Vernon, IL 62864
Phone:(618) 283-2222
**NPI:1588476998**
Cultural Training Completed: No

## IL

### Jefferson

Social Worker

**Dukes, Anna C, MSSW+**
Hours: [Mon, Tue, Wed, Thu, Fri] 08:00 AM - 05:00 PM
Other Language(s):English
Accessibility: Details Pending (P, EB, IB, PA)

**Harland, Jami, MSW+**
Gender: Female
3600 S Water Tower Pl
Mount Vernon, IL 62864
Phone:(618) 244-0212
**NPI:1942796073**
Cultural Training Completed: No
Hours: [Mon, Tue, Wed, Thu, Fri] 09:00 AM - 05:00 PM
Accessibility: Details Pending (P, EB, IB, PA)

**Stachyra, Maranda Anne, CSW+**
Gender: Female
3600 S Water Tower Pl
Mount Vernon, IL 62864
Phone:(618) 242-0212
**NPI:1831392570**
Cultural Training Completed: Yes
Hours: [Mon, Tue, Wed, Thu, Fri] 09:00 AM - 05:00 PM
Accessibility: Details Pending (P, EB, IB, PA)

## IL

### Jefferson

Social Worker

**Wiggins, Sara, MSW+**
Gender: Female
3600 S Water Tower Pl
Mount Vernon, IL 62864
Phone:(618) 244-0212
**NPI:1972378933**
Cultural Training Completed: Yes
Hours: [Mon, Tue, Wed, Thu, Fri] 09:00 AM - 05:00 PM
Accessibility: Details Pending (P, EB, IB, PA)

Substance Use Rehabilitation Facility

**Jefferson County Comprehensive Services Inc**
16338 N IL Highway 37
Mount Vernon, IL 62864
Phone:(618) 242-1510
**NPI:1881828788**
Website: https://www.compconnect.org/
Cultural Training Completed: No
Hours: [Mon, Tue, Wed, Thu, Fri] 08:00 AM - 05:00 PM
Accessibility: Some Criteria Met (P, EB, IB, PA)

## IL

### Johnson

### Vienna

Clinic/Center: Mental Health (Including Community Mental Health Center)

**Arrowleaf**
300 Red Bud Ln
Vienna, IL 62995
Phone:(618) 658-3079
**NPI:1134879224**
Cultural Training Completed: Yes
Hours: [Mon, Tue, Wed, Thu, Fri] 08:00 AM - 04:30 PM
Accessibility: Some Criteria Met (P, EB, IB, PA)

**LSSI - Vienna (CMHC)**
45 Industrial Dr
Vienna, IL 62995
Phone:(618) 658-9512
**NPI:1881206035**
Cultural Training Completed: No
Hours: [Mon, Tue, Wed, Thu, Fri] 09:00 AM - 05:00 PM
Other Language(s):Spanish
Accessibility: Some Criteria Met (P, EB, IB, PA)

Clinic/Center: Rehabilitation, Substance Use Disorder

**Johnson County Office-Vine Street**
406 E Vine St
Vienna, IL 62995

## IL

### Johnson

Clinic/Center: Rehabilitation, Substance Use Disorder

**Johnson County Office-Vine Street**
Phone:(618) 658-3079
**NPI:1114387701**
Cultural Training Completed: No
Hours: [Mon, Tue, Wed, Thu, Fri] 08:00 AM - 05:00 PM
Accessibility: Some Criteria Met (P, EB, IB, PA)

Social Worker

**Gade, Dennis Edward, CSW+**
Gender: Male
803 N 1st St
Vienna, IL 62995
Phone:(618) 658-2811
**NPI:1952066656**
Cultural Training Completed: No
Hours: [Mon, Wed, Thu, Fri] 08:30 AM - 05:00 PM, Tue 08:30 AM - 08:00 PM
After Hours Phone Number:(618) 658-2811
Accessibility: Some Criteria Met (P, EB, IB, PA)

## IL

### Lawrence

#### Lawrenceville

Clinic/Center: Rehabilitation, Substance Use Disorder

**Lawrence County Health Department**
**Behavior Health**
11362 Country Club Rd
Lawrenceville, IL 62439
Phone:(618) 943-3302
**NPI:1477003283**
Website: http://www.lchealth.com
Cultural Training Completed: No
Hours: [Mon, Tue, Wed, Thu, Fri] 08:00 AM - 05:00 PM
Accessibility: Some Criteria Met (P, EB, IB, PA)

### Madison

#### Alton

Clinic/Center: Mental Health (Including Community Mental Health Center)

**Alternatives Counseling, Inc**
200 W 3rd St
Ste 705
Alton, IL 62002
Phone:(618) 288-8085
**NPI:1972294197**
Cultural Training Completed: Yes
Hours: [Mon, Tue, Wed, Thu, Fri] 09:00 AM - 07:00 PM, Sat 09:00 AM - 01:00 PM

## IL

### Madison

Clinic/Center: Mental Health (Including Community Mental Health Center)

**Alternatives Counseling, Inc**
Other Language(s):Spanish
Accessibility: Some Criteria Met (P, EB, IB, PA)

**Alternatives Counseling, Inc**
200 W 3rd St
Ste 706
Alton, IL 62002
Phone:(618) 288-8085
**NPI:1972294197**
Cultural Training Completed: No
Hours: [Mon, Tue, Wed, Thu, Fri] 09:00 AM - 07:00 PM, Sat 09:00 AM - 01:00 PM
Accessibility: Some Criteria Met (P, EB, IB, PA)

**Caritas Family Solutions**
111 E 4th St
# SUITES12
Alton, IL 62002
Phone:(618) 468-1601
**NPI:1154399780**
Website: https://caritasfamilysolutions.org
Cultural Training Completed: No
Hours: [Mon, Tue, Wed, Thu, Fri] 08:00 AM - 05:00 PM

## IL

### Madison

Clinic/Center: Mental Health (Including Community Mental Health Center)

**Caritas Family Solutions**
Accessibility: Details Pending (P, EB, IB, PA)

**Caritas Family Solutions**
111 E 4th St
# 125
Alton, IL 62002
Phone:(618) 468-1601
**NPI:1154399780**
Website: https://caritasfamilysolutions.org
Cultural Training Completed: No
Hours: [Mon, Tue, Wed, Thu, Fri] 08:00 AM - 05:00 PM
Accessibility: Details Pending (P, EB, IB, PA)

**Caritas Family Solutions - Alton**
111 E 4th St
Ste 125
Alton, IL 62002
Phone:(618) 468-1601
**NPI:1407594120**
Cultural Training Completed: Yes
Hours: [Mon, Tue, Wed, Thu] 08:30 AM - 05:00 PM, Fri 08:30 AM - 04:30 PM

## IL

### Madison

**Clinic/Center: Mental Health (Including Community Mental Health Center)**

**Caritas Family Solutions - Alton**
Other Language(s):American Sign Language
Accessibility: Some Criteria Met (P, EB, IB, PA)

**Christian Social Services of Illinois**
111 E 4th St
Alton, IL 62002
Phone:(618) 468-1601
**NPI:1154399780**
Website: https://caritasfamilysolutions.org
Cultural Training Completed: No
Hours: [Mon, Tue, Wed, Thu, Fri] 08:00 AM - 05:00 PM
Accessibility: Details Pending (P, EB, IB, PA)

**Residential Options-Industrial Dr**
4452 Industrial Dr
Alton, IL 62002
Phone:(618) 465-0044
**NPI:1285860205**
Cultural Training Completed: No
Hours: [Mon, Tue, Wed, Thu, Fri] 08:00 AM - 05:00 PM

## IL

### Madison

**Clinic/Center: Mental Health (Including Community Mental Health Center)**

**Residential Options-Industrial Dr**
Accessibility: Details Pending (P, EB, IB, PA)

**Residential Options-Oakwood Ii**
1017 Oakwood Ave
Alton, IL 62002
Phone:(618) 465-0044
**NPI:1992092340**
Cultural Training Completed: No
Hours: [Mon, Tue, Wed, Thu, Fri] 08:00 AM - 05:00 PM
Accessibility: Details Pending (P, EB, IB, PA)

**Clinic/Center: Rehabilitation, Substance Use Disorder**

**Centerstone of Illinois, Inc.**
2615 Edwards St
Alton, IL 62002
Phone:(877) 467-3123
**NPI:1033570262**
Website: https://www.chestnut.org
Cultural Training Completed: No
Hours: [Mon, Fri] 08:00 AM - 05:00 PM, [Tue, Wed, Thu] 08:00 AM - 06:00 PM

## IL

### Madison

**Clinic/Center: Rehabilitation, Substance Use Disorder**

**Centerstone of Illinois, Inc.**
Other Language(s):English
Accessibility: Some Criteria Met (P, EB, IB, PA)

**Counselor**

**Gabrielson, Christal L, PC+**
Gender: Female
4 Memorial Dr
Ste 210
Alton, IL 62002
Phone:(618) 465-8829
**NPI:1053714329**
Cultural Training Completed: No
Hours: [Mon, Tue, Wed, Thu, Fri] 08:00 AM - 05:00 PM
Other Language(s):English
Accessibility: Some Criteria Met (P, EB, IB, PA)

**Leuty, Kelly Shea, LCPC+**
Gender: Female
4 Memorial Dr
Ste 210
Alton, IL 62002
Phone:(618) 463-5905
**NPI:1033406269**
Cultural Training Completed: No
Hours: [Mon, Tue, Wed, Thu, Fri] 08:00 AM - 05:00 PM

## IL

### Madison

**Counselor**

**Leuty, Kelly Shea, LCPC+**
Accessibility: Some Criteria Met (P, EB, IB, PA)

**Yuhas, Rachel Cooper, LPC+**
Gender: Female
1 Saint Anthonys Way
Alton, IL 62002
Phone:(618) 465-2571
**NPI:1013676170**
Cultural Training Completed: No
Hours: [Mon, Tue, Wed, Thu, Fri] 08:00 AM - 05:00 PM
Accessibility: Some Criteria Met (P, EB, IB, PA)

**Geriatric Psychiatry**

**Baig, Mirza Sadar, MD**
Gender: Male
2615 Edwards St
Alton, IL 62002
Phone:(855) 608-3560
**NPI:1033203013**
Cultural Training Completed: Yes
Hours: [Mon, Tue, Wed, Thu, Fri] 08:00 AM - 05:00 PM
Other Language(s):Hindi,Telugu
Accessibility: Details Pending (P, EB, IB, PA)

## IL

### Madison

#### Multi-Specialty Group

**Centerstone of Illinois, Inc**
2615 Edwards St
Alton, IL 62002
Phone:(618) 462-2331
**NPI:1053455667**
Website: https://centerstone.org
Cultural Training Completed: No
Hours: [Mon, Tue, Wed, Thu, Fri] 08:00 AM - 05:00 PM
Accessibility: Details Pending (P, EB, IB, PA)

#### Psychiatry

**Baig, Mirza Sadar, MD**
Gender: Male
2615 Edwards St
Alton, IL 62002
Phone:(855) 608-3560
**NPI:1033203013**
Cultural Training Completed: Yes
Hours: [Mon, Tue, Wed, Thu, Fri] 08:00 AM - 05:00 PM
Other Language(s):Hindi,Telugu
Certification(s):Board Certified
Accessibility: Details Pending (P, EB, IB, PA)

**Habib, Arif, MD+**
Gender: Male
2615 Edwards St
Alton, IL 62002

## IL

### Madison

#### Psychiatry

**Habib, Arif, MD+**
Phone:(877) 467-3123
**NPI:1215912977**
Cultural Training Completed: No
Hours: [Mon, Tue, Wed, Thu, Fri] 08:00 AM - 05:00 PM
Other Language(s):Hindi,Urdu
Certification(s):Board Certified
Accessibility: Some Criteria Met (P, EB, IB, PA)

**Patil, Jagannath J, MD+**
Gender: Male
4 Memorial Dr
Ste 210
Alton, IL 62002
Phone:(618) 463-5905
**NPI:1487768917**
Cultural Training Completed: Yes
Hours: [Mon, Tue, Wed, Thu, Fri] 08:00 AM - 05:00 PM
Other Language(s):English
Certification(s):Board Certified
Accessibility: Some Criteria Met (P, EB, IB, PA)

#### Psychologist

**Lakritz, Ari Samuel, PSYD+**
Gender: Male
1 Saint Anthonys Way
Alton, IL 62002

## IL

### Madison

#### Psychologist

**Lakritz, Ari Samuel, PSYD+**
Phone:(618) 465-2571
**NPI:1942947684**
Cultural Training Completed: No
Hours: [Mon, Tue, Wed, Thu, Fri] 08:00 AM - 05:00 PM
Accessibility: Some Criteria Met (P, EB, IB, PA)

#### Psychologist: Clinical

**Lakritz, Ari Samuel, PSYD+**
Gender: Male
1 Saint Anthonys Way
Alton, IL 62002
Phone:(618) 465-2571
**NPI:1942947684**
Cultural Training Completed: No
Hours: [Mon, Tue, Wed, Thu, Fri] 08:00 AM - 05:00 PM
Accessibility: Some Criteria Met (P, EB, IB, PA)

#### Social Worker

**Bennett, Sara Jean, LCSW+**
Gender: Female
1 Saint Anthonys Way
Alton, IL 62002
Phone:(618) 474-6240
**NPI:1447884481**
Cultural Training Completed: No

## IL

### Madison

#### Social Worker

**Bennett, Sara Jean, LCSW+**
Hours: [Mon, Tue, Wed, Thu, Fri] 08:00 AM - 05:00 PM
Accessibility: Some Criteria Met (P, EB, IB, PA)

**Harmon, Kren Kathleen, LCSW+**
Gender: Female
1 Saint Anthonys Way
Alton, IL 62002
Phone:(618) 465-2571
**NPI:1447443544**
Cultural Training Completed: No
Hours: [Mon, Tue, Wed, Thu, Fri] 08:00 AM - 05:00 PM
Accessibility: Some Criteria Met (P, EB, IB, PA)

**Holloway, Taylor, MSW+**
Gender: Female
2615 Edwards St
Alton, IL 62002
Phone:(618) 462-2331
**NPI:1699376517**
Cultural Training Completed: No
Hours: [Mon, Tue, Wed, Thu, Fri] 08:00 AM - 05:00 PM
Accessibility: Details Pending (P, EB, IB, PA)

**Knox, Staci M, LCSW+**
Gender: Female
815 E 5th St

## IL

### Madison

Social Worker

**Knox, Staci M, LCSW+**
Alton, IL 62002
Phone:(618) 474-6240
**NPI:1457604704**
Cultural Training Completed: No
Hours: [Mon, Tue, Wed, Thu, Fri] 08:00 AM - 05:00 PM
Other Language(s):English
Accessibility: Details Pending (P, EB, IB, PA)

**Varble, Lea Anne, LCSW+**
Gender: Female
1 Saint Anthonys Way
Alton, IL 62002
Phone:(618) 465-2571
**NPI:1023415213**
Cultural Training Completed: No
Hours: [Mon, Tue, Wed, Thu, Fri] 08:00 AM - 05:00 PM
Other Language(s):Telugu
Accessibility: Some Criteria Met (P, EB, IB, PA)

### Bethalto

Social Worker

**Rademacher, Jennifer Ann, LCSW+**
Gender: Female
163 E Bethalto Dr
Bethalto, IL 62010
Phone:(618) 433-6640
**NPI:1346887106**

## IL

### Madison

Social Worker

**Rademacher, Jennifer Ann, LCSW+**
Cultural Training Completed: No
Hours: [Mon, Tue, Wed, Thu, Fri] 08:00 AM - 05:00 PM, [Sat, Sun] 12:00 AM - 12:00 PM
Accessibility: Details Pending (P, EB, IB, PA)

### Collinsville

Clinic/Center: Mental Health (Including Community Mental Health Center)

**Chestnut Health Systems, Inc**
814 Saint Louis Rd
Collinsville, IL 62234
Phone:(309) 820-3535
**NPI:1346566445**
Website: https://www.chestnut.org/
Cultural Training Completed: No
Hours: [Mon, Tue, Wed, Thu, Fri] 08:00 AM - 05:00 PM
Other Language(s):English
Accessibility: Some Criteria Met (P, EB, IB, PA)

Family Medicine

**Family & Internal Medicine of Collinsville**
1103 Belt Line Rd

## IL

### Madison

Family Medicine

**Family & Internal Medicine of Collinsville**
# B
Collinsville, IL 62234
Phone:(618) 344-0090
**NPI:1700807716**
Website: http://www.ssmhealth.com
Cultural Training Completed: No
Hours: [Mon, Tue, Wed, Thu, Fri] 08:00 AM - 04:00 PM
Accessibility: Some Criteria Met (P, EB, IB, PA)

Multi-Specialty Group

**Anderson Medical Group LLC**
1103 Belt Line Rd
Collinsville, IL 62234
Phone:(618) 391-5970
**NPI:1700807716**
Website: http://www.ssmhealth.com
Cultural Training Completed: No
Hours: [Mon, Tue, Wed, Thu, Fri] 08:00 AM - 05:00 PM
Accessibility: Some Criteria Met (P, EB, IB, PA)

## IL

### Madison

### East Alton

Child & Adolescent Psychiatry

**Sultana, Afshan, MD+**
Gender: Female
2 Terminal Dr
Ste 8
East Alton, IL 62024
Phone:(618) 259-0365
**NPI:1073631099**
Cultural Training Completed: No
Hours: [Mon, Tue, Wed, Thu, Fri] 08:00 AM - 05:00 PM
Other Language(s):English
Certification(s):Board Certified
Accessibility: Some Criteria Met (P, EB, IB, PA)

**Sultana, Afshan, MD+**
Gender: Female
2 Terminal Dr
Ste 4B
East Alton, IL 62024
Phone:(618) 216-8127
**NPI:1073631099**
Cultural Training Completed: No
Hours: [Mon, Tue, Wed, Thu, Fri] 08:00 AM - 05:00 PM
Other Language(s):English
Certification(s):Board Certified
Accessibility: Some Criteria Met (P, EB, IB, PA)

## IL

### Madison

**Counselor**

**Jouett, Ryan A, MS+**
Gender: Male
645 Berkshire Blvd
East Alton, IL 62024
Phone:(618) 258-8750
**NPI:1356708705**
Cultural Training Completed: No
Hours: [Mon, Tue, Wed, Thu, Fri] 08:00 AM - 05:00 PM
Accessibility: Details Pending (P P, P EB, P IB, P PA)

**Psychiatry**

**Sultana, Afshan, MD+**
Gender: Female
2 Terminal Dr
Ste 8
East Alton, IL 62024
Phone:(618) 259-0365
**NPI:1073631099**
Cultural Training Completed: No
Hours: [Mon, Tue, Wed, Thu, Fri] 08:00 AM - 05:00 PM
Other Language(s):English
Certification(s):Board Certified
Accessibility: Some Criteria Met (I P, I EB, I IB, I PA)

**Sultana, Afshan, MD+**
Gender: Female
2 Terminal Dr
Ste 4B
East Alton, IL 62024
Phone:(618) 216-8127
**NPI:1073631099**

## IL

### Madison

**Psychiatry**

**Sultana, Afshan, MD+**
Cultural Training Completed: No
Hours: [Mon, Tue, Wed, Thu, Fri] 08:00 AM - 05:00 PM
Other Language(s):English
Certification(s):Board Certified
Accessibility: Some Criteria Met (I P, I EB, I IB, I PA)

**Single Specialty Group**

**Caritas Family Solutions- East Alton**
645 Berkshire Blvd
East Alton, IL 62024
Phone:(618) 258-8750
**NPI:1588900906**
Website: https://caritasfamilysolutions.org
Cultural Training Completed: No
Hours: [Mon, Tue, Wed, Thu, Fri] 08:00 AM - 05:00 PM
Accessibility: Details Pending (P P, P EB, P IB, P PA)

### Edwardsville

**Clinic/Center: Mental Health (Including Community Mental Health Center)**

**Resdiential Options- Dogwood**
910 Esic Dr
Edwardsville, IL 62025

## IL

### Madison

**Clinic/Center: Mental Health (Including Community Mental Health Center)**

**Resdiential Options- Dogwood**
Phone:(618) 465-0044
**NPI:1104111293**
Cultural Training Completed: No
Hours: [Mon, Tue, Wed, Thu, Fri] 08:00 AM - 05:00 PM
Accessibility: Details Pending (P P, P EB, P IB, P PA)

**Clinic/Center: Rehabilitation, Substance Use Disorder**

**Tasc Inc.**
340 S Fillmore St
Edwardsville, IL 62025
Phone:(618) 656-7672
**NPI:1952761579**
Website: https://www.vnahealth.com
Cultural Training Completed: No
Hours: [Mon, Tue, Wed, Thu, Fri] 08:00 AM - 05:00 PM
Accessibility: Details Pending (P P, P EB, P IB, P PA)

**Multi-Specialty Group**

**Goshen Medical Office Building**
3417 Anderson Healthcare Dr
Ste 200

## IL

### Madison

**Multi-Specialty Group**

**Goshen Medical Office Building**
Edwardsville, IL 62025
Phone:(618) 288-5800
**NPI:1700807716**
Website: http://www.ssmhealth.com
Cultural Training Completed: No
Hours: [Mon, Tue, Wed, Thu, Fri] 08:00 AM - 05:00 PM
Accessibility: Some Criteria Met (I P, I EB, I IB, I PA)

**Social Worker**

**Hurd, Breauna N., MSW+**
Gender: Female
322 S Buchanan St
Edwardsville, IL 62025
Phone:(618) 967-0518
**NPI:1023729787**
Cultural Training Completed: No
Hours: [Mon, Tue, Wed, Thu, Fri] 09:00 AM - 05:00 PM
Accessibility: Details Pending (P P, P EB, P IB, P PA)

**Snell, KateLynn, MSW+**
Gender: Female
322 S Buchanan St
Edwardsville, IL 62025
Phone:(618) 706-3760
**NPI:1952060949**
Cultural Training Completed: No

## IL

### Madison

**Social Worker**

**Snell, KateLynn, MSW+**
Hours: [Mon, Tue, Wed, Thu, Fri] 08:00 AM - 05:00 PM
Accessibility: Details Pending (P, EB, IB, PA)

### Glen Carbon

**Behavioral Analyst**

**Flaugher, Abigail, MA+**
Gender: Female
4559 Benes Ave
Glen Carbon, IL 62034
Phone:(866) 522-2467
**NPI:1396238358**
Cultural Training Completed: No
Hours: [Mon, Tue, Wed, Thu, Fri] 08:00 AM - 05:00 PM
Accessibility: Details Pending (P, EB, IB, PA)

**Jackson, Mary, BCBA+**
Gender: Female
4559 Benes Ave
Glen Carbon, IL 62034
Phone:(866) 522-2467
**NPI:1275144149**
Cultural Training Completed: Yes
Hours: [Mon, Tue, Wed, Thu, Fri] 08:00 AM - 05:00 PM
Accessibility: Details Pending (P, EB, IB, PA)

## IL

### Madison

**Behavioral Analyst**

**Johnson, Jordyn, BCBA+**
Gender: Female
4559 Benes Ave
Glen Carbon, IL 62034
Phone:(866) 522-2467
**NPI:1063907855**
Cultural Training Completed: Yes
Hours: [Mon, Tue, Wed, Thu, Fri] 08:00 AM - 05:00 PM
Accessibility: Details Pending (P, EB, IB, PA)

**Leigh, Samantha, BCBA+**
Gender: Female
4559 Benes Ave
Glen Carbon, IL 62034
Phone:(866) 522-2467
**NPI:1346741758**
Cultural Training Completed: Yes
Hours: [Mon, Tue, Wed, Thu, Fri] 08:00 AM - 05:00 PM
Accessibility: Details Pending (P, EB, IB, PA)

**Nelson, Rebecca, MS+**
Gender: Female
4559 Benes Ave
Glen Carbon, IL 62034
Phone:(866) 522-2467
**NPI:1922616184**
Cultural Training Completed: Yes
Hours: [Mon, Tue, Wed, Thu, Fri] 08:00 AM - 05:00 PM

## IL

### Madison

**Behavioral Analyst**

**Nelson, Rebecca, MS+**
Accessibility: Details Pending (P, EB, IB, PA)

**Rinaldi, Reese Michael, BCBA+**
Gender: Male
4559 Benes Ave
Glen Carbon, IL 62034
Phone:(866) 522-2467
**NPI:1629793799**
Cultural Training Completed: No
Hours: [Mon, Tue, Wed, Thu, Fri] 08:00 AM - 05:00 PM
Accessibility: Details Pending (P, EB, IB, PA)

**Clinic/Center: Mental Health (Including Community Mental Health Center)**

**Alternatives Counseling, Inc**
88 S Main St
Glen Carbon, IL 62034
Phone:(618) 288-8085
**NPI:1972294197**
Cultural Training Completed: Yes
Hours: [Mon, Tue, Wed, Thu, Fri] 09:00 AM - 07:00 PM, Sat 09:00 AM - 01:00 PM
Other Language(s):Spanish
Accessibility: Details Pending (P, EB, IB, PA)

## IL

### Madison

**Clinic/Center: Mental Health (Including Community Mental Health Center)**

**Alternatives Counseling, Inc**
88 S Main St
Glen Carbon, IL 62034
Phone:(618) 288-8085
**NPI:1942279435**
Website: https://www.achelps.org
Cultural Training Completed: No
Hours: [Mon, Tue, Wed, Thu, Fri] 08:00 AM - 05:00 PM
Accessibility: Some Criteria Met (I P, I EB, P IB, I PA)

**Caritas Family Solutions**
4517 S State Route 159 Ste 4
Glen Carbon, IL 62034
Phone:(618) 205-8484
**NPI:1154399780**
Website: https://caritasfamilysolutions.org
Cultural Training Completed: No
Hours: [Mon, Tue, Wed, Thu, Fri] 08:00 AM - 05:00 PM
Accessibility: Details Pending (P, EB, IB, PA)

**Caritas Family Solutions - Glen Carbon**
4517 SR 159

## IL

### Madison

Clinic/Center: Mental Health (Including Community Mental Health Center)

**Caritas Family Solutions - Glen Carbon**
Suite #4
Glen Carbon, IL 62034
Phone:(618) 205-8484
**NPI:1649903261**
Cultural Training Completed: No
Hours: [Mon, Tue, Wed, Thu, Fri] 08:00 AM - 07:00 PM
Accessibility: Some Criteria Met (I P, I EB, I IB, I PA)

**Granite City Illinois Hospital Company LLC**
4273 S State Route 159
Glen Carbon, IL 62034
Phone:(618) 798-8652
**NPI:1639231731**
Website: http://www.chestnut.org/
Cultural Training Completed: No
Hours: [Mon, Tue, Wed, Thu, Fri] 08:00 AM - 05:00 PM
Accessibility: Details Pending (P P, P EB, P IB, P PA)

**Granite City Illinois Hospital Company LLC**
4273 S State Route 159
Glen Carbon, IL 62034

## IL

### Madison

Clinic/Center: Mental Health (Including Community Mental Health Center)

**Granite City Illinois Hospital Company LLC**
Phone:(618) 798-8652
**NPI:1619921665**
Website: https://www.chestnut.org
Cultural Training Completed: No
Hours: [Mon, Tue, Wed, Thu, Fri] 08:00 AM - 05:00 PM
Accessibility: Details Pending (P P, P EB, P IB, P PA)

Counselor

**Adkerson, Donya L, MA+**
Gender: Female
88 S Main St
Glen Carbon, IL 62034
Phone:(618) 288-8085
**NPI:1538287271**
Cultural Training Completed: No
Hours: [Mon, Tue, Wed, Thu, Fri] 08:00 AM - 05:00 PM
Accessibility: Some Criteria Met (I P, I EB, I IB, I PA)

Psychologist: Clinical

**Dailey, Denise, PSYD+**
Gender: Female
4559 Benes Ave
Glen Carbon, IL 62034

## IL

### Madison

Psychologist: Clinical

**Dailey, Denise, PSYD+**
Phone:(866) 522-2467
**NPI:1467293696**
Cultural Training Completed: Yes
Hours: [Mon, Tue, Wed, Thu, Fri] 08:00 AM - 05:00 PM
Accessibility: Details Pending (P P, P EB, P IB, P PA)

### Godfrey

Psychologist: Clinical

**Dailey, Denise, PSYD+**
Gender: Female
102 Rotttingham Ct
Godfrey, IL 62035
Phone:(833) 585-5437
**NPI:1467293696**
Cultural Training Completed: Yes
Hours: [Mon, Tue, Wed, Thu, Fri] 08:00 AM - 05:00 PM
Accessibility: Details Pending (P P, P EB, P IB, P PA)

### Granite City

Behavioral Analyst

**Affrunti, Dana, BCBA+**
Gender: Female
2421 Corporate Ctr
Granite City, IL 62040
Phone:(314) 820-2535
**NPI:1629308747**
Cultural Training Completed: Yes

## IL

### Madison

Behavioral Analyst

**Affrunti, Dana, BCBA+**
Hours: [Mon, Tue, Wed, Thu, Fri] 08:00 AM - 05:00 PM
Accessibility: Some Criteria Met (I P, I EB, I IB, I PA)

**Huber, Sara, MA+**
Gender: Female
3908 Maryville Rd
Granite City, IL 62040
Phone:(314) 820-2535
**NPI:1790130920**
Cultural Training Completed: Yes
Hours: [Mon, Tue, Wed, Thu, Fri] 08:00 AM - 05:00 PM
Accessibility: Some Criteria Met (I P, I EB, I IB, I PA)

**Klawonn, Terri Lou, LCPC+**
Gender: Female
50 Northgate Industrial Dr
Granite City, IL 62040
Phone:(618) 877-4420
**NPI:1750673034**
Cultural Training Completed: No
Hours: [Mon, Tue, Wed, Thu, Fri] 08:00 AM - 05:00 PM
Accessibility: Details Pending (P P, P EB, P IB, P PA)

**Kloess, Mykenzie, MA+**
Gender: Female

## IL

### Madison

**Behavioral Analyst**

**Kloess, Mykenzie, MA+**
3908 Maryville Rd
Granite City, IL 62040
Phone:(314) 820-2535
**NPI:1417729393**
Cultural Training Completed: No
Hours: [Mon, Tue, Wed, Thu, Fri] 08:00 AM - 05:00 PM
Accessibility: Some Criteria Met (P, EB, IB, PA)

**Meis, Katelyn, MA+**
Gender: Female
3908 Maryville Rd
Granite City, IL 62040
Phone:(314) 820-2535
**NPI:1891363859**
Cultural Training Completed: No
Hours: [Mon, Tue, Wed, Thu, Fri] 08:00 AM - 05:00 PM
Accessibility: Some Criteria Met (P, EB, IB, PA)

**Quilico, Katitleen, MA+**
Gender: Female
3908 Maryville Rd
Granite City, IL 62040
Phone:(314) 820-2535
**NPI:1982193678**
Cultural Training Completed: No
Hours: [Mon, Tue, Wed, Thu, Fri] 08:00 AM - 05:00 PM

## IL

### Madison

**Behavioral Analyst**

**Quilico, Katitleen, MA+**
Accessibility: Some Criteria Met (P, EB, IB, PA)

**Roustio, Kathryn Anne, BCBA+**
Gender: Female
2421 Corporate Ctr
Granite City, IL 62040
Phone:(314) 820-2535
**NPI:1508464223**
Cultural Training Completed: Yes
Hours: [Mon, Tue, Wed, Thu, Fri] 08:00 AM - 05:00 PM
Certification(s):Board Certified
Accessibility: Some Criteria Met (P, EB, IB, PA)

**EMERGENT LEARNING CENTER**
2421 Corporate Ctr
Granite City, IL 62040
Phone:(314) 820-2535
**NPI:1972135606**
Website: www.emergentlearningcenter.com
Cultural Training Completed: No
Hours: [Mon, Tue, Wed, Thu, Fri] 08:00 AM - 05:00 PM
Accessibility: Some Criteria Met (P, EB, IB, PA)

## IL

### Madison

**Clinic/Center: Mental Health (Including Community Mental Health Center)**

**Chestnut Family Health Center**
3924 Oakmont Dr
Granite City, IL 62040
Phone:(309) 820-3535
**NPI:1003194150**
Cultural Training Completed: No
Hours: [Mon, Tue, Wed, Thu, Fri] 08:00 AM - 05:00 PM
Other Language(s):English
Accessibility: Some Criteria Met (P, EB, IB, PA)

**Chestnut Family Health Center**
50 Northgate Industrial Dr
Granite City, IL 62040
Phone:(618) 877-4420
**NPI:1619921665**
Website: https://www.chestnut.org
Cultural Training Completed: No
Hours: [Mon, Tue, Wed, Thu, Fri] 08:00 AM - 05:00 PM
Accessibility: Some Criteria Met (P, EB, IB, PA)

**Chestnut Family Health Center**
50 Northgate Industrial Dr

## IL

### Madison

**Clinic/Center: Mental Health (Including Community Mental Health Center)**

**Chestnut Family Health Center**
Granite City, IL 62040
Phone:(618) 512-1919
**NPI:1194227827**
Website: https://www.chestnut.org
Cultural Training Completed: No
Hours: [Mon, Tue, Wed, Thu, Fri] 08:00 AM - 05:00 PM
Other Language(s):English
Accessibility: Some Criteria Met (P, EB, IB, PA)

**Chestnut Health Systems Inc**
50 Northgate Industrial Dr
Granite City, IL 62040
Phone:(618) 877-4420
**NPI:1639231731**
Website: http://www.chestnut.org/
Cultural Training Completed: No
Hours: [Mon, Tue, Wed, Thu, Fri] 08:00 AM - 05:00 PM
Accessibility: Details Pending (P, EB, IB, PA)

## IL

### Madison

Clinic/Center: Mental Health (Including Community Mental Health Center)

**Chestnut Health Systems Inc**
50 Northgate Industrial Dr
Granite City, IL 62040
Phone:(618) 877-4420
**NPI:1053623637**
Website: https://www.lakecountyil.gov
Cultural Training Completed: No
Hours: [Mon, Tue, Wed, Thu, Fri] 08:00 AM - 05:00 PM
Other Language(s):English
Accessibility: Details Pending (P, EB, IB, PA)

**Chestnut Health Systems, Inc**
1218 19th St
Granite City, IL 62040
Phone:(618) 877-4420
**NPI:1386922433**
Cultural Training Completed: No
Hours: [Mon, Tue, Wed, Thu, Fri] 08:00 AM - 05:00 PM
Accessibility: Some Criteria Met (P, EB, IB, PA)

**Chestnut Health Systems, Inc**
50 North Industrial Drive

## IL

### Madison

Clinic/Center: Mental Health (Including Community Mental Health Center)

**Chestnut Health Systems, Inc**
Granite City, IL 62040
Phone:(618) 512-1919
**NPI:1619921665**
Website: https://www.chestnut.org
Cultural Training Completed: Yes
Hours: [Mon, Tue, Wed, Thu, Fri] 08:00 AM - 05:00 PM
Accessibility: Some Criteria Met (P, EB, IB, PA)

Clinic/Center: Rehabilitation, Substance Use Disorder

**Chestnut Health Systems Inc**
50 Northgate Industrial Dr
Granite City, IL 62040
Phone:(618) 877-4420
**NPI:1508196494**
Website: http://www.crossinghealthcare.org/
Cultural Training Completed: No
Hours: [Mon, Tue, Wed, Thu, Fri] 08:00 AM - 05:00 PM
Accessibility: Details Pending (P, EB, IB, PA)

## IL

### Madison

Clinic/Center: Rehabilitation, Substance Use Disorder

**Chestnut Health Systems Inc**
50 Northgate Industrial Dr
Granite City, IL 62040
Phone:(618) 877-4420
**NPI:1386605434**
Website: https://www.chestnut.org/
Cultural Training Completed: No
Hours: [Mon, Tue, Wed, Thu, Fri] 08:00 AM - 05:00 PM
Accessibility: Details Pending (P, EB, IB, PA)

**Chestnut Health Systems, Inc**
50 North Industrial Drive
Granite City, IL 62040
Phone:(618) 512-1919
**NPI:1356596563**
Website: https://www.chestnut.org
Cultural Training Completed: No
Hours: [Mon, Tue, Wed, Thu, Fri] 08:00 AM - 05:00 PM
Accessibility: Details Pending (P, EB, IB, PA)

## IL

### Madison

Clinic/Center: Rehabilitation, Substance Use Disorder

**Chestnut Health Sytems, Inc**
50 Northgate Industrial Dr
Granite City, IL 62040
Phone:(618) 512-1919
**NPI:1366431686**
Website: http://www.chestnut.org
Cultural Training Completed: No
Hours: [Mon, Tue, Wed, Thu, Fri, Sat, Sun] 12:00 AM - 11:59 PM
Accessibility: Details Pending (P, EB, IB, PA)

Counselor

**Klawonn, Terri Lou, LCPC+**
Gender: Female
50 Northgate Industrial Dr
Granite City, IL 62040
Phone:(618) 877-4420
**NPI:1750673034**
Cultural Training Completed: No
Hours: [Mon, Tue, Wed, Thu, Fri] 08:00 AM - 05:00 PM
Accessibility: Details Pending (P, EB, IB, PA)

**Kohler, Elizabeth V, MA+**
Gender: Female
50 Northgate Industrial Dr

## IL

### Madison

**Counselor**

**Kohler, Elizabeth V, MA+**
Granite City, IL 62040
Phone:(618) 877-4420
**NPI:1255042735**
Cultural Training Completed: Yes
Hours: [Mon, Tue, Wed, Thu, Fri] 08:00 AM - 05:00 PM
Accessibility: Some Criteria Met (I P, I EB, P IB, I PA)

**Olden, Katrina L, LCPC+**
Gender: Female
50 North Industrial Drive
Granite City, IL 62040
Phone:(618) 512-1919
**NPI:1417678509**
Cultural Training Completed: Yes
Hours: [Mon, Tue, Wed, Thu, Fri] 08:00 AM - 05:00 PM
Accessibility: Some Criteria Met (I P, I EB, I IB, I PA)

**Olden, Katrina L, LCPC+**
Gender: Female
50 Northgate Industrial Dr
Granite City, IL 62040
Phone:(618) 877-4420
**NPI:1417678509**
Cultural Training Completed: Yes

## IL

### Madison

**Counselor**

**Olden, Katrina L, LCPC+**
Hours: [Mon, Tue, Wed, Thu, Fri] 08:00 AM - 05:00 PM
Accessibility: Some Criteria Met (I P, I EB, P IB, I PA)

**Geriatric Psychiatry**

**Habib, Asif, MD+**
Gender: Male
2120 Madison Ave
Ste 404
Granite City, IL 62040
Phone:(618) 876-7515
**NPI:1124000104**
Cultural Training Completed: No
Hours: [Mon, Tue, Wed, Thu, Fri] 08:00 AM - 05:00 PM
Other Language(s):English,Hindi,Urdu
Accessibility: Details Pending (P P, P EB, P IB, P PA)

**Multi-Specialty Group**

**Clinical Research Associates, PC**
2044 Madison Avenue
Suite G5
Granite City, IL 62040
Phone:(618) 798-8460
**NPI:1063632826**
Website: http://www.clinicalresearchassociates.com/
Cultural Training Completed: No

## IL

### Madison

**Multi-Specialty Group**

**Clinical Research Associates, PC**
Hours: [Mon, Tue, Wed, Thu, Fri] 08:00 AM - 05:00 PM
Accessibility: Details Pending (P P, P EB, P IB, P PA)

**Long Term Psychiatric Management**
2044 Madison Ave
Ste G2
Granite City, IL 62040
Phone:(314) 549-8494
**NPI:1063632826**
Website: http://www.clinicalresearchassociates.com/
Cultural Training Completed: No
Hours: [Mon, Tue, Wed, Thu, Fri] 08:00 AM - 05:00 PM
Accessibility: Details Pending (P P, P EB, P IB, P PA)

**Psychiatry**

**Habib, Asif, MD+**
Gender: Male
2120 Madison Ave
Ste 404
Granite City, IL 62040
Phone:(618) 876-7515
**NPI:1124000104**
Cultural Training Completed: No
Hours: [Mon, Tue, Wed, Thu, Fri] 08:00 AM - 05:00 PM

## IL

### Madison

**Psychiatry**

**Habib, Asif, MD+**
Other Language(s):English,Hindi,Urdu
Accessibility: Details Pending (P P, P EB, P IB, P PA)

**Single Specialty Group**

**EMERGENT LEARNING CENTER**
3908 Maryville Rd
Granite City, IL 62040
Phone:(314) 820-2535
**NPI:1972135606**
Website: www.emergentlearningcenter.com
Cultural Training Completed: No
Hours: [Mon, Tue, Wed, Thu, Fri] 08:00 AM - 05:00 PM
Accessibility: Some Criteria Met (I P, I EB, I IB, I PA)

**Social Worker**

**Mackin, Cassandra L, CSW+**
Gender: Female
50 Northgate Industrial Dr
Granite City, IL 62040
Phone:(618) 877-4420
**NPI:1578271946**
Cultural Training Completed: Yes
Hours: [Mon, Tue, Wed, Thu, Fri] 08:00 AM - 05:00 PM

## IL

### Madison

**Social Worker**

**Mackin, Cassandra L, CSW+**
Accessibility: Some Criteria Met (P, EB, IB, PA)

**Mackin, Cassandra L, CSW+**
Gender: Female
50 North Industrial Drive
Granite City, IL 62040
Phone:(618) 512-1919
**NPI:1578271946**
Cultural Training Completed: Yes
Hours: [Mon, Tue, Wed, Thu, Fri] 08:00 AM - 05:00 PM
Accessibility: Details Pending (P, EB, IB, PA)

**Molinari, Autumn, LCSW+**
Gender: Female
2166 Madison Ave
Granite City, IL 62040
Phone:(618) 452-4969
**NPI:1124191283**
Cultural Training Completed: No
Hours: [Mon, Tue] 07:00 AM - 05:30 PM, [Wed, Thu, Fri] 07:00 AM - 05:00 PM
Other Language(s):English
Accessibility: Some Criteria Met (P, EB, IB, PA)

## IL

### Madison

**Social Worker**

**Nelson, Sang Yun, CSW+**
Gender: Female
2166 Madison Ave
Granite City, IL 62040
Phone:(618) 452-4969
**NPI:1821177056**
Cultural Training Completed: No
Hours: [Mon, Tue, Wed, Thu, Fri] 08:00 AM - 05:00 PM
Accessibility: Details Pending (P, EB, IB, PA)

**Timmermann, Kate E, LCSW+**
Gender: Female
50 North Industrial Drive
Granite City, IL 62040
Phone:(618) 877-4420
**NPI:1841838737**
Cultural Training Completed: No
Hours: [Mon, Tue, Wed, Thu, Fri] 08:00 AM - 05:00 PM
After Hours Phone Number:(618) 877-4420
Accessibility: Some Criteria Met (P, EB, IB, PA)

**Timmermann, Kate E, LCSW+**
Gender: Female
50 Northgate Industrial Dr
Granite City, IL 62040
Phone:(618) 877-4420
**NPI:1841838737**

## IL

### Madison

**Social Worker**

**Timmermann, Kate E, LCSW+**
Cultural Training Completed: No
Hours: [Mon, Tue, Wed, Thu, Fri] 08:00 AM - 05:00 PM
Accessibility: Details Pending (P, EB, IB, PA)

**Substance Use Rehabilitation Facility**

**Chestnut Health Systems, Inc**
50 North Industrial Drive
Granite City, IL 62040
Phone:(618) 512-1919
**NPI:1609021997**
Website: https://www.chestnut.org
Cultural Training Completed: No
Hours: [Mon, Tue, Wed, Thu, Fri] 08:00 AM - 05:00 PM
Accessibility: Details Pending (P, EB, IB, PA)

**Chestnut Health Systems, Inc**
50 North Industrial Drive
Granite City, IL 62040
Phone:(618) 512-1919
**NPI:1245781079**
Website: https://www.chestnut.org

## IL

### Madison

**Substance Use Rehabilitation Facility**

**Chestnut Health Systems, Inc**
Cultural Training Completed: No
Hours: [Mon, Tue, Wed, Thu, Fri] 08:00 AM - 05:00 PM
Accessibility: Some Criteria Met (P, EB, IB, PA)

**Chestnut Health Sytems, Inc**
50 Northgate Industrial Dr
Granite City, IL 62040
Phone:(618) 512-1919
**NPI:1609144815**
Website: https://www.chestnut.org/
Cultural Training Completed: No
Hours: [Mon, Tue, Wed, Thu, Fri] 08:00 AM - 05:00 PM
Accessibility: Some Criteria Met (P, EB, IB, PA)

**Substance Use Rehabilitation Facility: Children**

**Chestnut Health Systems, Inc**
50 North Industrial Drive
Granite City, IL 62040
Phone:(618) 512-1919
**NPI:1801069059**

## IL

### Madison

Substance Use Rehabilitation Facility: Children

**Chestnut Health Systems, Inc**
Website: https://www.chestnut.org
Cultural Training Completed: No
Hours: [Mon, Tue, Wed, Thu, Fri] 08:00 AM - 05:00 PM
Accessibility: Details Pending (P, EB, IB, PA)

### Highland

Behavioral Analyst

**Huber, Sara, MA+**
Gender: Female
1515 Broadway
Highland, IL 62249
Phone:(314) 820-2535
**NPI:1790130920**
Cultural Training Completed: Yes
Hours: [Mon, Tue, Wed, Thu, Fri] 08:00 AM - 05:00 PM
Accessibility: Some Criteria Met (P, EB, IB, PA)

Clinic/Center: Mental Health (Including Community Mental Health Center)

**Caritas Family Solutions**
1300 Mercantile Dr
# 1300-1304
Highland, IL 62249

## IL

### Madison

Clinic/Center: Mental Health (Including Community Mental Health Center)

**Caritas Family Solutions**
Phone:(618) 882-6800
**NPI:1154399780**
Website: https://caritasfamilysolutions.org
Cultural Training Completed: No
Hours: [Mon, Tue, Wed, Thu, Fri] 08:00 AM - 05:00 PM
Accessibility: Details Pending (P, EB, IB, PA)

**Caritas Family Solutions**
1300 Mercantile Dr
# Suites # 1300-130
Highland, IL 62249
Phone:(618) 882-6800
**NPI:1154399780**
Website: https://caritasfamilysolutions.org
Cultural Training Completed: No
Hours: [Mon, Tue, Wed, Thu, Fri] 08:00 AM - 05:00 PM
Accessibility: Details Pending (P, EB, IB, PA)

**Caritas Family Solutions - Highland**
1300 Mercantile Dr
Highland, IL 62249
Phone:(618) 882-6800

## IL

### Madison

Clinic/Center: Mental Health (Including Community Mental Health Center)

**Caritas Family Solutions - Highland**
**NPI:1568194017**
Cultural Training Completed: Yes
Hours: [Mon, Tue, Wed, Thu] 08:30 AM - 05:00 PM, Fri 08:30 AM - 04:30 PM
Other Language(s):American Sign Language
Accessibility: Some Criteria Met (P, EB, IB, PA)

**Christian Social Services of Illinois**
1300 Mercantile Dr
Highland, IL 62249
Phone:(618) 882-6800
**NPI:1154399780**
Website: https://caritasfamilysolutions.org
Cultural Training Completed: No
Hours: [Mon, Tue, Wed, Thu, Fri] 08:00 AM - 05:00 PM
Accessibility: Details Pending (P, EB, IB, PA)

Single Specialty Group

**Emergent Learning Center**
1515 Broadway
Highland, IL 62249
Phone:(314) 820-2535

## IL

### Madison

Single Specialty Group

**Emergent Learning Center**
**NPI:1972135606**
Website: www.emergentlearningcenter.com
Cultural Training Completed: No
Hours: [Mon, Tue, Wed, Thu, Fri] 08:00 AM - 05:00 PM
Accessibility: Some Criteria Met (P, EB, IB, PA)

### Madison

Clinic/Center: Mental Health (Including Community Mental Health Center)

**Chestnut Health Systems Inc**
648 State St
# B
Madison, IL 62060
Phone:(618) 877-4420
**NPI:1770850075**
Cultural Training Completed: No
Hours: [Mon, Tue, Wed, Thu, Fri] 08:00 AM - 05:00 PM
Other Language(s):English
Accessibility: Some Criteria Met (P, EB, IB, PA)

**Chestnut Health Systems Inc**
648 State St
# A

## IL

### Madison

Clinic/Center: Mental Health (Including Community Mental Health Center)

**Chestnut Health Systems Inc**
Madison, IL 62060
Phone:(618) 877-4420
**NPI:1902184054**
Cultural Training Completed: No
Hours: [Mon, Tue, Wed, Thu, Fri] 08:00 AM - 05:00 PM
Other Language(s):English
Accessibility: Some Criteria Met (P, EB, IB, PA)

**Chestnut Health Systems Inc**
648 State St
Bldg A
Madison, IL 60060
Phone:(309) 820-3535
**NPI:1902184054**
Cultural Training Completed: No
Hours: [Mon, Tue, Wed, Thu, Fri] 08:00 AM - 05:00 PM
Accessibility: Some Criteria Met (P, EB, IB, PA)

## IL

### Madison

### Maryville

Clinic/Center: Mental Health (Including Community Mental Health Center)

**Chestnut Health Systems Inc**
2148 Vadalabene Dr
Maryville, IL 62062
Phone:(888) 924-3786
**NPI:1639231731**
Website: http://www.chestnut.org/
Cultural Training Completed: No
Hours: [Mon, Tue, Wed, Thu, Fri] 08:00 AM - 05:00 PM
Accessibility: Details Pending (P, EB, IB, PA)

**Chestnut Health Systems Inc**
2148 Vadalabene Dr
Maryville, IL 62062
Phone:(618) 877-4420
**NPI:1053623637**
Website: https://www.lakecountyil.gov
Cultural Training Completed: No
Hours: [Mon, Tue, Wed, Thu, Fri] 08:00 AM - 05:00 PM
Other Language(s):English
Accessibility: Details Pending (P, EB, IB, PA)

## IL

### Madison

Clinic/Center: Mental Health (Including Community Mental Health Center)

**Chestnut Health Systems, Inc**
2148 Vadalabene Dr
Maryville, IL 62062
Phone:(618) 877-4420
**NPI:1619921665**
Website: https://www.chestnut.org
Cultural Training Completed: Yes
Hours: [Mon, Tue, Wed, Thu, Fri] 08:00 AM - 05:00 PM
Accessibility: Some Criteria Met (P, EB, IB, PA)

Clinic/Center: Rehabilitation, Substance Use Disorder

**Chestnut Health Systems Inc**
2148 Vadalabene Dr
Maryville, IL 62062
Phone:(888) 924-3786
**NPI:1508196494**
Website: http://www.crossinghealthcare.org/
Cultural Training Completed: No
Hours: [Mon, Tue, Wed, Thu, Fri] 08:00 AM - 05:00 PM
Accessibility: Details Pending (P, EB, IB, PA)

## IL

### Madison

Clinic/Center: Rehabilitation, Substance Use Disorder

**Chestnut Health Systems Inc**
2148 Vadalabene Dr
Maryville, IL 62062
Phone:(618) 288-3100
**NPI:1386605434**
Website: https://www.chestnut.org/
Cultural Training Completed: No
Hours: [Mon, Tue, Wed, Thu, Fri] 08:00 AM - 05:00 PM
Accessibility: Some Criteria Met (P, EB, IB, PA)

Multi-Specialty Group

**AMG Neurosurgery of St. Louis**
6828 State Route 162
Ste A
Maryville, IL 62062
Phone:(618) 391-5380
**NPI:1700807716**
Website: http://www.ssmhealth.com
Cultural Training Completed: No
Hours: [Mon, Tue, Wed, Thu, Fri] 08:00 AM - 05:00 PM
Accessibility: Some Criteria Met (P, EB, IB, PA)

**Anderson Medical Group LLC**
2090 Vadalabene Dr

## IL

### Madison

#### Multi-Specialty Group

**Anderson Medical Group LLC**
Maryville, IL 62062
Phone:(618) 288-5430
**NPI:1700807716**
Website: http://www.ssmhealth.com
Cultural Training Completed: No
Hours: [Mon, Tue, Wed, Thu, Fri] 08:00 AM - 05:00 PM
Accessibility: Some Criteria Met (P, EB, IB, PA)

**Anderson Medical Group LLC**
6810 State Route 162
Ste 105
Maryville, IL 62062
Phone:(618) 288-9320
**NPI:1700807716**
Website: http://www.ssmhealth.com
Cultural Training Completed: No
Hours: [Mon, Tue, Wed, Thu, Fri] 08:00 AM - 05:00 PM
Accessibility: Some Criteria Met (P, EB, IB, PA)

**Breast Surgery Maryville**
2227 Vadalabene Dr
Ste 300
Maryville, IL 62062
Phone:(618) 391-5320
**NPI:1700807716**

## IL

### Madison

#### Multi-Specialty Group

**Breast Surgery Maryville**
Website: http://www.ssmhealth.com
Cultural Training Completed: No
Hours: [Mon, Tue, Wed, Thu, Fri] 08:00 AM - 05:00 PM
Accessibility: Some Criteria Met (P, EB, IB, PA)

**Family Practice Rostovtseva & Barnett**
6812 State Route 162
Suite 120
Maryville, IL 62062
Phone:(618) 288-0044
**NPI:1700807716**
Website: http://www.ssmhealth.com
Cultural Training Completed: No
Hours: [Mon, Tue, Wed, Thu, Fri] 08:00 AM - 05:00 PM
Accessibility: Some Criteria Met (P, EB, IB, PA)

**Family Practice Rostovtseva & Barnett**
6812 STATE ROUTE 162
STE 120
Maryville, IL 62062
Phone:(618) 288-0044
**NPI:1700807716**

## IL

### Madison

#### Multi-Specialty Group

**Family Practice Rostovtseva & Barnett**
Website: http://www.ssmhealth.com
Cultural Training Completed: No
Hours: [Mon, Tue, Wed, Thu, Fri] 08:00 AM - 05:00 PM
Accessibility: Some Criteria Met (P, EB, IB, PA)

#### Obstetrics & Gynecology (Pregnancy, Women's Health)

**Distinctive Care for Women**
6812 State Route 162
Ste 303
Maryville, IL 62062
Phone:(618) 288-9320
**NPI:1700807716**
Website: http://www.ssmhealth.com
Cultural Training Completed: No
Hours: [Mon, Tue, Wed, Thu, Fri] 08:00 AM - 05:00 PM
Accessibility: Some Criteria Met (P, EB, IB, PA)

#### Social Worker

**Howald, Austin W, MSW#**
Gender: Male
2148 Vadalabene Dr
Maryville, IL 62062

## IL

### Madison

#### Social Worker

**Howald, Austin W, MSW#**
Phone:(618) 877-4420
**NPI:1275244741**
Cultural Training Completed: Yes
Hours: [Mon, Tue, Wed, Thu, Fri] 08:00 AM - 05:00 PM
Accessibility: Details Pending (P, EB, IB, PA)

#### Substance Use Rehabilitation Facility

**Chestnut Health Systems Inc**
2148 Vadalabene Dr
Maryville, IL 62062
Phone:(618) 877-4420
**NPI:1134807357**
Cultural Training Completed: Yes
Hours: [Mon, Tue, Wed, Thu, Fri] 08:00 AM - 05:00 PM
Accessibility: Details Pending (P, EB, IB, PA)

#### Substance Use Rehabilitation Facility: Children

**Chestnut Health Systems, Inc**
2148 Vadalabene Dr
Maryville, IL 62062
Phone:(618) 877-4420
**NPI:1801069059**
Website: https://www.chestnut.org

## IL

### Madison

**Substance Use Rehabilitation Facility: Children**

**Chestnut Health Systems, Inc**
Cultural Training Completed: No
Hours: [Mon, Tue, Wed, Thu, Fri] 08:00 AM - 05:00 PM
Accessibility: Some Criteria Met (P, EB, IB, PA)

### Troy

**Behavior Technician**

**Daniels, Megan D, MA+**
Gender: Female
411 Edwardsville Rd
Troy, IL 62294
Phone:(314) 820-2535
**NPI:1083120950**
Cultural Training Completed: Yes
Hours: [Mon, Tue, Wed, Thu, Fri] 08:00 AM - 05:00 PM
Accessibility: Details Pending (P, EB, IB, PA)

**Behavioral Analyst**

**Daniels, Megan D, MA+**
Gender: Female
411 Edwardsville Rd
Troy, IL 62294
Phone:(314) 820-2535
**NPI:1083120950**
Cultural Training Completed: Yes

## IL

### Madison

**Behavioral Analyst**

**Daniels, Megan D, MA+**
Hours: [Mon, Tue, Wed, Thu, Fri] 08:00 AM - 05:00 PM
Accessibility: Details Pending (P, EB, IB, PA)

**Kloess, Mykenzie, MA+**
Gender: Female
411 Edwardsville Rd
Troy, IL 62294
Phone:(314) 275-0506
**NPI:1417729393**
Cultural Training Completed: No
Hours: [Mon, Tue, Wed, Thu, Fri] 08:00 AM - 07:00 PM, Sat 08:00 AM - 05:00 PM
Accessibility: Some Criteria Met (P, EB, IB, PA)

**Single Specialty Group**

**Emergent Learning Center**
411 Edwardsville Rd
Troy, IL 62294
Phone:(314) 275-0506
**NPI:1972135606**
Website: www.emergentlearningcenter.com
Cultural Training Completed: Yes
Hours: [Mon, Tue, Wed, Thu, Fri] 08:00 AM - 07:00 PM, Sat 08:00 AM - 05:00 PM

## IL

### Madison

**Single Specialty Group**

**Emergent Learning Center**
Accessibility: Some Criteria Met (P, EB, IB, PA)

### Wood River

**Clinic/Center: Mental Health (Including Community Mental Health Center)**

**Behavioral Health Alternatives Inc**
337 E Ferguson Ave
Wood River, IL 62095
Phone:(618) 251-4073
**NPI:1619062676**
Website: www.bhainc.org
Cultural Training Completed: No
Hours: [Mon, Tue, Wed, Thu, Fri] 08:30 AM - 04:30 PM
Other Language(s):English
Accessibility: Some Criteria Met (P, EB, IB, PA)

## Marion

### Centralia

**Clinic/Center: Mental Health (Including Community Mental Health Center)**

**Community Resource Center**
519 S Locust St
Centralia, IL 62801
Phone:(618) 533-1391

## IL

### Marion

**Clinic/Center: Mental Health (Including Community Mental Health Center)**

**Community Resource Center**
**NPI:1295903912**
Website: https://www.crconline.info/
Cultural Training Completed: Yes
Hours: [Mon, Tue, Wed, Thu, Fri] 08:00 AM - 05:00 PM
Accessibility: Details Pending (P, EB, IB, PA)

**Community Resource Center**
904 East Martin Luther King Drive
Centralia, IL 62801
Phone:(618) 533-1391
**NPI:1619921665**
Website: https://www.chestnut.org
Cultural Training Completed: No
Hours: [Mon, Tue, Wed, Thu, Fri] 08:00 AM - 05:00 PM
Accessibility: Details Pending (P, EB, IB, PA)

**Community Resource Center, Centralia**
904 East Martin Luther King Drive
Centralia, IL 62801
Phone:(618) 533-1391

## IL

### Marion

Clinic/Center: Mental Health (Including Community Mental Health Center)

**Community Resource Center, Centralia**
**NPI:1538395793**
Website: https://www.crconline.info
Cultural Training Completed: No
Hours: [Mon, Tue, Wed, Thu, Fri] 08:00 AM - 05:00 PM
Accessibility: Details Pending (P, EB, IB, PA)

Clinic/Center: Rehabilitation, Substance Use Disorder

**Community Resource Center**
904 East Martin Luther King Drive
Centralia, IL 62801
Phone:(618) 533-1391
**NPI:1508196494**
Website: http://www.crossinghealthcare.org/
Cultural Training Completed: No
Hours: [Mon, Tue, Wed, Thu, Fri] 08:00 AM - 05:00 PM
Accessibility: Details Pending (P, EB, IB, PA)

## IL

### Marion

Clinic/Center: Rehabilitation, Substance Use Disorder

**Community Resource Center**
904 East Martin Luther King Drive
Centralia, IL 62801
Phone:(618) 533-1391
**NPI:1386605434**
Website: https://www.chestnut.org/
Cultural Training Completed: No
Hours: [Mon, Wed, Fri] 08:00 AM - 05:00 PM, [Tue, Thu] 08:00 AM - 08:00 PM
Accessibility: Details Pending (P, EB, IB, PA)

**Community Resource Center, Centralia**
904 E MLK Drive
Centralia, IL 62801
Phone:(618) 533-1391
**NPI:1629204888**
Website: https://www.crconline.info/
Cultural Training Completed: No
Hours: [Mon, Tue, Wed, Thu, Fri] 08:00 AM - 05:00 PM
Accessibility: Details Pending (P, EB, IB, PA)

## IL

### Marion

Counselor

**Schmitt, Justine Rachel, PC+**
Gender: Female
319 E 7th St
Centralia, IL 62801
Phone:(618) 918-2115
**NPI:1720573751**
Cultural Training Completed: Yes
Hours: [Mon, Tue, Wed, Thu, Fri, Sat] 08:00 AM - 07:00 PM
Accessibility: Details Pending (P, EB, IB, PA)

Psychiatry

**Bidiuc, Martha E, MD+**
Gender: Female
400 N Pleasant Ave
Centralia, IL 62801
Phone:(618) 436-8000
**NPI:1508918095**
Cultural Training Completed: No
Hours: [Mon, Tue, Wed, Thu, Fri] 08:00 AM - 05:00 PM
Accessibility: Some Criteria Met (P, EB, IB, PA)

### Salem

Clinic/Center: Mental Health (Including Community Mental Health Center)

**Community Resource Center, Salem**
315 Westgate Ave
Salem, IL 62881

## IL

### Marion

Clinic/Center: Mental Health (Including Community Mental Health Center)

**Community Resource Center, Salem**
Phone:(618) 548-2181
**NPI:1538395793**
Website: https://www.crconline.info
Cultural Training Completed: No
Hours: [Mon, Tue, Wed, Thu, Fri] 08:00 AM - 05:00 PM
Accessibility: Details Pending (P, EB, IB, PA)

**Hoyleton Youth and Family Services-Schippel House**
1311 S Marion Ave
Salem, IL 62881
Phone:(618) 688-4727
**NPI:1083073977**
Website: https://hoyleton.org/
Cultural Training Completed: No
Hours: [Mon, Tue, Wed, Thu, Fri] 08:00 AM - 04:00 PM
Other Language(s):Spanish
Accessibility: Some Criteria Met (P, EB, IB, PA)

## IL

### Marion

Clinic/Center: Rehabilitation, Substance Use Disorder

**Community Resource Center**
315 Westgate Ave
Salem, IL 62881
Phone:(618) 548-2181
**NPI:1932377652**
Cultural Training Completed: Yes
Hours: [Mon, Tue, Wed, Thu, Fri] 08:00 AM - 05:00 PM
Accessibility: Details Pending (P, EB, IB, PA)

### Massac

### Metropolis

Clinic/Center: Mental Health (Including Community Mental Health Center)

**Arrowleaf**
501 Catherine St
Metropolis, IL 62960
Phone:(618) 658-3079
**NPI:1982447975**
Cultural Training Completed: No
Hours: [Mon, Tue, Wed, Thu, Fri] 08:00 AM - 05:00 PM
Accessibility: Details Pending (P, EB, IB, PA)

**Massac County Mental Health**
206 W 5th St
Metropolis, IL 62960
Phone:(618) 524-9368

## IL

### Massac

Clinic/Center: Mental Health (Including Community Mental Health Center)

**Massac County Mental Health**
**NPI:1134185713**
Website: http://mcmhc.com/
Cultural Training Completed: No
Hours: [Mon, Tue, Wed, Thu, Fri] 08:00 AM - 05:00 PM
Accessibility: Details Pending (P, EB, IB, PA)

Multi-Specialty Group

**Massac Memorial Hospital**
28 Chick St
Metropolis, IL 62960
Phone:(618) 524-2176
**NPI:1790788578**
Website: https://www.massachealth.org
Cultural Training Completed: No
Hours: [Mon, Tue, Wed, Thu, Fri] 08:00 AM - 05:00 PM
Accessibility: Some Criteria Met (P, EB, IB, PA)

Psychiatry

**Connell, Adam, MD+**
Gender: Male
28 Chick St
Metropolis, IL 62960
Phone:(618) 427-2680

## IL

### Massac

Psychiatry

**Connell, Adam, MD+**
**NPI:1588026579**
Cultural Training Completed: No
Hours: [Mon, Tue, Wed, Thu, Fri] 08:00 AM - 05:00 PM
After Hours Phone Number:(618) 524-2176
Certification(s):Board Certified
Accessibility: Some Criteria Met (P, EB, IB, PA)

**Connell, Adam, MD+**
Gender: Male
28 Chick St
Ste 100
Metropolis, IL 62960
Phone:(618) 524-8381
**NPI:1588026579**
Cultural Training Completed: No
Hours: [Mon, Tue, Wed, Thu, Fri] 08:00 AM - 05:00 PM
Certification(s):Board Certified
Accessibility: Some Criteria Met (P, EB, IB, PA)

### Monroe

### Columbia

Clinic/Center: Mental Health (Including Community Mental Health Center)

**Gateway Urgent Care**
1000 Eleven S
Ste 1A

## IL

### Monroe

Clinic/Center: Mental Health (Including Community Mental Health Center)

**Gateway Urgent Care**
Columbia, IL 62236
Phone:(618) 288-2297
**NPI:1639231731**
Website: http://www.chestnut.org/
Cultural Training Completed: No
Hours: [Mon, Tue, Wed, Thu, Fri] 08:00 AM - 05:00 PM
Accessibility: Details Pending (P, EB, IB, PA)

**Gateway Urgent Care**
1000 Eleven S
Ste 1A
Columbia, IL 62236
Phone:(618) 288-2297
**NPI:1619921665**
Website: https://www.chestnut.org
Cultural Training Completed: No
Hours: [Mon, Tue, Wed, Thu, Fri] 08:00 AM - 05:00 PM
Accessibility: Details Pending (P, EB, IB, PA)

## IL

### Monroe

#### Waterloo

Clinic/Center: Mental Health (Including Community Mental Health Center)

**Caritas Family Solutions**
988 N Illinois Route 3
Waterloo, IL 62298
Phone:(618) 939-4444
**NPI:1154399780**
Website: https://caritasfamilysolutions.org
Cultural Training Completed: No
Hours: [Mon, Tue, Wed, Thu, Fri] 08:00 AM - 05:00 PM
Accessibility: Some Criteria Met (P, EB, IB, PA)

**Human Support Services**
228 Bradford Ln
Ste 2
Waterloo, IL 62298
Phone:(618) 939-4440
**NPI:1801447982**
Cultural Training Completed: Yes
Hours: [Mon, Tue, Wed, Thu, Fri] 08:00 AM - 05:00 PM
Accessibility: Some Criteria Met (P, EB, IB, PA)

**Human Support Services...**
988 N Illinois Route 3
Waterloo, IL 62298
Phone:(618) 939-4444

## IL

### Monroe

Clinic/Center: Mental Health (Including Community Mental Health Center)

**Human Support Services...**
**NPI:1851314918**
Website: https://www.hss1.org
Cultural Training Completed: Yes
Hours: [Mon, Tue, Wed, Thu, Fri] 08:00 AM - 05:00 PM
Accessibility: Some Criteria Met (P, EB, IB, PA)

Clinic/Center: Rehabilitation, Substance Use Disorder

**Human Support Services...**
988 N Illinois Route 3
Waterloo, IL 62298
Phone:(618) 939-4444
**NPI:1639660244**
Website: https://www.hss1.org
Cultural Training Completed: No
Hours: [Mon, Tue, Wed, Thu, Fri] 08:00 AM - 05:00 PM
Accessibility: Some Criteria Met (P, EB, IB, PA)

Social Worker

**Moore, Stephanie, MSW+**
Gender: Female
988 N Illinois Route 3

## IL

### Monroe

Social Worker

**Moore, Stephanie, MSW+**
Waterloo, IL 62298
Phone:(618) 939-4444
**NPI:1013682525**
Cultural Training Completed: Yes
Hours: [Mon, Tue, Wed, Thu, Fri] 08:00 AM - 05:00 PM
Accessibility: Some Criteria Met (P, EB, IB, PA)

**Riley, Anne, MSW+**
Gender: Female
988 N Illinois Route 3
Waterloo, IL 62298
Phone:(618) 939-4444
**NPI:1275702318**
Cultural Training Completed: Yes
Hours: [Mon, Tue, Wed, Thu, Fri] 08:00 AM - 05:00 PM
Accessibility: Some Criteria Met (P, EB, IB, PA)

### Perry

#### Du Quoin

Clinic/Center: Mental Health (Including Community Mental Health Center)

**Perry County Counseling Center Inc**
1016 S Madison St
Du Quoin, IL 62832
Phone:(618) 542-4357
**NPI:1063460897**

## IL

### Perry

Clinic/Center: Mental Health (Including Community Mental Health Center)

**Perry County Counseling Center Inc**
Website: https://www.perrycountycounseling.com/
Cultural Training Completed: No
Hours: [Mon, Tue, Wed, Thu, Fri] 08:00 AM - 05:00 PM
Other Language(s):Spanish,English
Accessibility: Details Pending (P, EB, IB, PA)

**Perry County Counseling Center Inc**
1016 S Madison St
Ste A
Du Quoin, IL 62832
Phone:(618) 542-4357
**NPI:1063460897**
Website: https://www.perrycountycounseling.com/
Cultural Training Completed: No
Hours: [Mon, Tue, Wed, Thu, Fri] 08:00 AM - 05:00 PM
Accessibility: Details Pending (P, EB, IB, PA)

Counselor

**Hill, Elisabeth, LPC+**
Gender: Female
1016 S Madison St

## IL

### Perry

**Counselor**

**Hill, Elisabeth, LPC+**
Du Quoin, IL 62832
Phone:(618) 542-4357
**NPI:1710344296**
Cultural Training Completed: No
Hours: [Mon, Tue, Wed, Thu, Fri] 08:00 AM - 05:00 PM
Other Language(s):Spanish
Accessibility: Details Pending (P, EB, IB, PA)

**Horton, Jeanne, LCPC+**
Gender: Female
1016 S Madison St
Du Quoin, IL 62832
Phone:(618) 542-4357
**NPI:1144433228**
Cultural Training Completed: No
Hours: [Mon, Tue, Wed, Thu, Fri] 08:00 AM - 05:00 PM
Accessibility: Details Pending (P, EB, IB, PA)

**Psychiatry**

**Subramanian, Anand Narayan, DO+**
Gender: Male
119 Gas Plant Rd
Du Quoin, IL 62832
Phone:(618) 790-2146
**NPI:1316467632**
Cultural Training Completed: Yes

## IL

### Perry

**Psychiatry**

**Subramanian, Anand Narayan, DO+**
Hours: [Mon, Tue, Wed, Thu, Fri] 08:00 AM - 05:00 PM
Certification(s):Board Certified
Accessibility: Some Criteria Met (P, EB, IB, PA)

### Randolph

### Chester

**Clinic/Center: Mental Health (Including Community Mental Health Center)**

**ComWell**
2517 State St
Chester, IL 62233
Phone:(618) 282-6233
**NPI:1386856409**
Cultural Training Completed: No
Hours: [Mon, Tue, Wed, Thu, Fri, Sat] 08:00 AM - 05:00 PM
Accessibility: Some Criteria Met (P, EB, IB, PA)

**Clinic/Center: Rehabilitation, Substance Use Disorder**

**ComWell**
2517 State St
Chester, IL 62233
Phone:(618) 282-6233
**NPI:1356563563**
Cultural Training Completed: No

## IL

### Randolph

**Clinic/Center: Rehabilitation, Substance Use Disorder**

**ComWell**
Hours: [Mon, Tue, Wed, Thu, Fri] 08:00 AM - 06:00 PM, Sat 08:00 AM - 05:00 PM
Accessibility: Some Criteria Met (P, EB, IB, PA)

### Coulterville

**Counselor**

**Calvert, Anne, MA+**
Gender: Female
5010 Rose Ln
Coulterville, IL 62237
Phone:(618) 521-5141
**NPI:1861027724**
Cultural Training Completed: Yes
Hours: [Mon, Tue, Wed, Thu, Fri] 08:00 AM - 05:00 PM
Accessibility: Details Pending (P, EB, IB, PA)

**Social Worker**

**Borrenpohl, Bethany Raye, LCSW+**
Gender: Female
5010 Rose Ln
Coulterville, IL 62237
Phone:(618) 317-1537
**NPI:1861860124**
Cultural Training Completed: Yes
Hours: [Mon, Tue, Wed, Thu, Fri] 08:00 AM - 05:00 PM

## IL

### Randolph

**Social Worker**

**Borrenpohl, Bethany Raye, LCSW+**
Accessibility: Details Pending (P, EB, IB, PA)

**Endicott, Carolyn Sue, LCSW+**
Gender: Female
5010 Rose Ln
Coulterville, IL 62237
Phone:(618) 521-5141
**NPI:1013135011**
Cultural Training Completed: Yes
Hours: [Mon, Tue, Wed, Thu, Fri] 08:00 AM - 05:00 PM
Accessibility: Details Pending (P, EB, IB, PA)

**Layton, Jennifer, CSW+**
Gender: Female
5010 Rose Ln
Coulterville, IL 62237
Phone:(618) 317-1537
**NPI:1184352940**
Cultural Training Completed: Yes
Hours: [Mon, Tue, Wed, Thu, Fri] 08:00 AM - 05:00 PM
Accessibility: Details Pending (P, EB, IB, PA)

**Niewold, Kyle B, MSW+**
Gender: Male
5010 Rose Ln
Coulterville, IL 62237
Phone:(618) 521-5141

## IL

### Randolph

Social Worker

**Niewold, Kyle B, MSW+**
**NPI:1821805813**
Cultural Training Completed: No
Hours: [Mon, Tue, Wed, Thu, Fri] 08:00 AM - 05:00 PM
Accessibility: Details Pending (P, EB, IB, PA)

**Shelton, Bonnie Katherine, LCSW+**
Gender: Female
5010 Rose Ln
Coulterville, IL 62237
Phone:(618) 521-5141
**NPI:1821541574**
Cultural Training Completed: No
Hours: [Mon, Tue, Wed, Thu, Fri] 08:00 AM - 05:00 PM
Accessibility: Details Pending (P, EB, IB, PA)

### Red Bud

Behavioral Analyst

**Sullivan, Mandy A, BCBA+**
Gender: Female
10257 State Route 3
Red Bud, IL 62278
Phone:(618) 282-6233
**NPI:1992006621**
Cultural Training Completed: Yes
Hours: [Mon, Tue, Wed, Thu] 08:00 AM - 05:00

## IL

### Randolph

Behavioral Analyst

**Sullivan, Mandy A, BCBA+**
PM, Fri 08:00 AM - 12:00 PM
Accessibility: Some Criteria Met (P, EB, IB, PA)

Clinic/Center: Mental Health (Including Community Mental Health Center)

**Human Service Center**
10257 State Route 3
Red Bud, IL 62278
Phone:(618) 282-6233
**NPI:1215174982**
Cultural Training Completed: No
Hours: [Mon, Tue, Wed, Thu, Fri, Sat] 08:00 AM - 05:00 PM
Accessibility: Some Criteria Met (P, EB, IB, PA)

**Human Service Center**
10257 State Route 3
Red Bud, IL 62278
Phone:(618) 282-6233
**NPI:1134199037**
Cultural Training Completed: No
Hours: [Mon, Tue, Wed, Thu, Fri] 08:00 AM - 05:00 PM
Other Language(s):American Sign Language
Accessibility: Some Criteria Met (P, EB, IB, PA)

## IL

### Randolph

Clinic/Center: Mental Health (Including Community Mental Health Center)

**Human Service Center of Southern Metro East**
10257 State Route 3
Red Bud, IL 62278
Phone:(618) 282-6233
**NPI:1093928111**
Cultural Training Completed: No
Hours: [Mon, Tue, Wed, Thu] 08:00 AM - 05:00 PM, Fri 08:00 AM - 12:00 PM
Other Language(s):English,Spanish
Accessibility: Some Criteria Met (P, EB, IB, PA)

Clinic/Center: Rehabilitation, Substance Use Disorder

**ComWell**
10257 State Route 3
Red Bud, IL 62278
Phone:(618) 282-6233
**NPI:1659733699**
Cultural Training Completed: No
Hours: [Mon, Tue, Wed, Thu, Fri] 08:00 AM - 05:00 PM
Accessibility: Details Pending (P, EB, IB, PA)

## IL

### Randolph

Counselor

**Fair, Anthony, LMHC+**
Gender: Male
10257 State Route 3
Red Bud, IL 62278
Phone:(618) 282-6233
**NPI:1376324871**
Cultural Training Completed: Yes
Hours: [Mon, Tue, Wed, Thu] 08:00 AM - 05:00 PM, Fri 08:00 AM - 12:00 PM
Accessibility: Some Criteria Met (P, EB, IB, PA)

**Rushing, Barbara, LPC+**
Gender: Female
10257 State Route 3
Red Bud, IL 62278
Phone:(618) 282-6233
**NPI:1588263479**
Cultural Training Completed: Yes
Hours: [Mon, Tue, Wed, Thu, Fri] 08:00 AM - 05:00 PM
Accessibility: Details Pending (P, EB, IB, PA)

### Sparta

Clinic/Center: Mental Health (Including Community Mental Health Center)

**ComWell**
104 Northtown Rd
Sparta, IL 62286
Phone:(618) 443-3045

## IL

### Randolph

Clinic/Center: Mental Health (Including Community Mental Health Center)

**ComWell**
**NPI:1134199037**
Cultural Training Completed: No
Hours: [Mon, Tue, Wed, Thu, Fri] 08:00 AM - 05:00 PM
Accessibility: Details Pending (P, EB, IB, PA)

**Human Service Center**
104 Northtown Rd
Sparta, IL 62286
Phone:(618) 443-3045
**NPI:1093928111**
Cultural Training Completed: No
Hours: [Mon, Tue, Wed, Thu] 08:00 AM - 05:00 PM, Fri 08:00 AM - 12:00 PM
Other Language(s):English
Accessibility: Details Pending (P, EB, IB, PA)

Clinic/Center: Rehabilitation, Substance Use Disorder

**ComWell**
104 Northtown Rd
Sparta, IL 62286
Phone:(618) 443-3045
**NPI:1659733699**
Cultural Training Completed: No

## IL

### Randolph

Clinic/Center: Rehabilitation, Substance Use Disorder

**ComWell**
Hours: [Mon, Tue, Wed, Thu, Fri] 08:00 AM - 05:00 PM
Accessibility: Details Pending (P, EB, IB, PA)

**Human Service Center Of Southern Metro East**
104 Northtown Rd
Sparta, IL 62286
Phone:(618) 282-6233
**NPI:1497968093**
Cultural Training Completed: Yes
Hours: [Mon, Tue, Wed, Thu, Fri] 08:00 AM - 05:00 PM
Other Language(s):American Sign Language
Accessibility: Some Criteria Met (P, EB, IB, PA)

### Richland

### Olney

Clinic/Center: Mental Health (Including Community Mental Health Center)

**Coles County Mental Health Association, Inc DBA LifeLinks Mental Health**
801 S West St
Ste 121
Olney, IL 62450

## IL

### Richland

Clinic/Center: Mental Health (Including Community Mental Health Center)

**Coles County Mental Health Association, Inc DBA LifeLinks Mental Health**
Phone:(217) 238-5700
**NPI:1609385269**
Website: https://www.sihf.org/
Cultural Training Completed: No
Hours: [Mon, Tue, Wed, Thu] 09:00 AM - 05:00 PM, Fri 09:00 AM - 04:00 PM
Accessibility: Details Pending (P, EB, IB, PA)

**Lifelinks Olney SIHF Office**
1200 N East St
Olney, IL 62450
Phone:(217) 238-5700
**NPI:1609385269**
Website: https://www.sihf.org/
Cultural Training Completed: No
Hours: [Mon, Tue, Wed, Thu, Fri] 08:00 AM - 05:00 PM
Other Language(s):English
Accessibility: Details Pending (P, EB, IB, PA)

**One Hope United**
218 E Main St
Olney, IL 62450

## IL

### Richland

Clinic/Center: Mental Health (Including Community Mental Health Center)

**One Hope United**
Phone:(618) 395-8656
**NPI:1467782037**
Website: https://onehopeunited.org/
Cultural Training Completed: No
Hours: [Mon, Tue, Wed, Thu, Fri] 08:00 AM - 05:00 PM
Accessibility: Details Pending (P, EB, IB, PA)

**One Hope United Olney**
218 E Main St
Olney, IL 62450
Phone:(618) 395-8656
**NPI:1073051314**
Website: https://onehopeunited.org/
Cultural Training Completed: No
Hours: [Mon, Tue, Wed, Thu, Fri] 08:00 AM - 05:00 PM
Other Language(s):English
Accessibility: Some Criteria Met (P, EB, IB, PA)

## IL

### Richland

Clinic/Center: Rehabilitation, Substance Use Disorder

**Jasper County Health Department**
117 N Boone St
Olney, IL 62450
Phone:(618) 783-4154
**NPI:1780151167**
Website: https://www.wicprograms.org
Cultural Training Completed: No
Hours: [Mon, Tue, Wed, Thu, Fri] 08:00 AM - 04:00 PM
Accessibility: Details Pending (P, EB, IB, PA)

**Jasper County Health Department**
405 S Whittle Ave
Olney, IL 62450
Phone:(618) 392-3226
**NPI:1780151167**
Website: https://www.wicprograms.org
Cultural Training Completed: No
Hours: [Mon, Tue, Wed, Thu, Fri] 08:00 AM - 04:30 PM
Other Language(s):English
Accessibility: Details Pending (P, EB, IB, PA)

## IL

### Richland

Psychiatry

**Vanblaricum, Leah Elizabeth, MD+**
Gender: Female
1120 N East St
Olney, IL 62450
Phone:(618) 395-5222
**NPI:1194460691**
Cultural Training Completed: No
Hours: [Mon, Tue, Wed, Thu, Fri] 08:30 AM - 05:00 PM
Accessibility: Some Criteria Met (P, EB, IB, PA)

### Saint Clair

### Belleville

Behavior Technician

**Pennington, Abagail Lynn, MS+**
Gender: Female
5801 Mount Pleasant Ln
Belleville, IL 62223
Phone:(618) 489-5102
**NPI:1558016162**
Cultural Training Completed: No
Hours: [Mon, Tue, Wed, Thu, Fri] 08:00 AM - 05:00 PM
Accessibility: Details Pending (P, EB, IB, PA)

Behavioral Analyst

**Caldwell, Kelsey, MA+**
Gender: Female
5801 Mount Pleasant Ln
Belleville, IL 62223
Phone:(618) 489-5102

## IL

### Saint Clair

Behavioral Analyst

**Caldwell, Kelsey, MA+**
**NPI:1902530280**
Cultural Training Completed: No
Hours: [Mon, Tue, Wed, Thu, Fri] 08:00 AM - 05:00 PM
Accessibility: Details Pending (P, EB, IB, PA)

**Kalaman, Emily Ruth, MS+**
Gender: Female
5801 Mount Pleasant Ln
Belleville, IL 62223
Phone:(618) 489-5102
**NPI:1902210016**
Cultural Training Completed: Yes
Hours: [Mon, Tue, Wed, Thu, Fri] 08:00 AM - 05:00 PM
Other Language(s):English
Accessibility: Details Pending (P, EB, IB, PA)

**Keller, Jenna Marie, MSW+**
Gender: Female
5801 Mount Pleasant Ln
Belleville, IL 62223
Phone:(618) 489-5102
**NPI:1649917683**
Cultural Training Completed: No
Hours: [Mon, Tue, Wed, Thu, Fri] 08:00 AM - 05:00 PM

## IL

### Saint Clair

Behavioral Analyst

**Keller, Jenna Marie, MSW+**
Accessibility: Details Pending (P, EB, IB, PA)

**Kinkead, Tanea L, MA+**
Gender: Female
5801 Mount Pleasant Ln
Belleville, IL 62223
Phone:(618) 489-5102
**NPI:1245708122**
Cultural Training Completed: No
Hours: [Mon, Tue, Wed, Thu, Fri] 08:00 AM - 05:00 PM
Accessibility: Details Pending (P, EB, IB, PA)

**O'brien, Jessica Lynn, MED+**
Gender: Female
5801 Mount Pleasant Ln
Belleville, IL 62223
Phone:(618) 489-5102
**NPI:1316671738**
Cultural Training Completed: No
Hours: [Mon, Tue, Wed, Thu, Fri] 08:00 AM - 05:00 PM
Accessibility: Details Pending (P, EB, IB, PA)

**Pennington, Abagail Lynn, MS+**
Gender: Female
5801 Mount Pleasant Ln
Belleville, IL 62223
Phone:(618) 489-5102

## IL

### Saint Clair

Behavioral Analyst

**Pennington, Abagail Lynn, MS+**
**NPI:1558016162**
Cultural Training Completed: No
Hours: [Mon, Tue, Wed, Thu, Fri] 08:00 AM - 05:00 PM
Accessibility: Details Pending (P, EB, IB, PA)

**Sunny, Jasmin, MA+**
Gender: Female
5801 Mount Pleasant Ln
Belleville, IL 62223
Phone:(618) 489-5102
**NPI:1629611272**
Cultural Training Completed: No
Hours: [Mon, Tue, Wed, Thu, Fri] 08:00 AM - 05:00 PM
Accessibility: Details Pending (P, EB, IB, PA)

Clinic/Center: Mental Health (Including Community Mental Health Center)

**Cairitas Family Soltions- Belleville Regional Office**
900 Royal Heights Rd
Belleville, IL 62226
Phone:(618) 394-5900
**NPI:1154399780**
Website: https://caritasfamilysolutions.org
Cultural Training Completed: No

## IL

### Saint Clair

Clinic/Center: Mental Health (Including Community Mental Health Center)

**Cairitas Family Soltions- Belleville Regional Office**
Hours: [Mon, Tue, Thu] 08:00 AM - 07:00 PM, [Wed, Fri] 08:00 AM - 04:30 PM
Accessibility: Details Pending (P, EB, IB, PA)

**Caritas Family Solutions**
8601 W Main St
Belleville, IL 62223
Phone:(618) 213-8700
**NPI:1154399780**
Website: https://caritasfamilysolutions.org
Cultural Training Completed: No
Hours: [Mon, Tue, Wed, Thu, Fri] 08:00 AM - 05:00 PM
Accessibility: Details Pending (P, EB, IB, PA)

**Caritas Family Solutions- Headquarters**
8601 W Main St
Ste 201
Belleville, IL 62223
Phone:(618) 213-8700
**NPI:1154399780**
Website: https://caritasfamilysolutions.org

## IL

### Saint Clair

Clinic/Center: Mental Health (Including Community Mental Health Center)

**Caritas Family Solutions- Headquarters**
Cultural Training Completed: No
Hours: [Mon, Tue, Wed, Thu, Fri] 08:00 AM - 07:00 PM
Accessibility: Some Criteria Met (P, EB, IB, PA)

**Chestnut Health Systems Inc**
12 N 64th St
Belleville, IL 62223
Phone:(618) 877-4420
**NPI:1639231731**
Website: http://www.chestnut.org/
Cultural Training Completed: No
Hours: [Mon, Tue, Wed, Thu, Fri] 08:00 AM - 05:00 PM
Accessibility: Details Pending (P, EB, IB, PA)

**Chestnut Health Systems Inc**
12 N 64th St
Belleville, IL 62223
Phone:(888) 924-3786
**NPI:1194227827**
Website: https://www.chestnut.org

## IL

### Saint Clair

Clinic/Center: Mental Health (Including Community Mental Health Center)

**Chestnut Health Systems Inc**
Cultural Training Completed: No
Hours: [Mon, Tue, Wed, Thu, Fri] 08:00 AM - 05:00 PM
Other Language(s):English
Accessibility: Details Pending (P, EB, IB, PA)

**Chestnut Health Systems Inc**
12 N 64th St
Belleville, IL 62223
Phone:(618) 877-4420
**NPI:1053623637**
Website: https://www.lakecountyil.gov
Cultural Training Completed: No
Hours: [Mon, Tue, Wed, Thu, Fri] 08:00 AM - 05:00 PM
Other Language(s):English
Accessibility: Details Pending (P, EB, IB, PA)

**Chestnut Health Systems, Inc**
12 N 64th St
Belleville, IL 62223
Phone:(618) 512-1919
**NPI:1619921665**

## IL

### Saint Clair

Clinic/Center: Mental Health (Including Community Mental Health Center)

**Chestnut Health Systems, Inc**
Website: https://www.chestnut.org
Cultural Training Completed: Yes
Hours: [Mon, Tue, Wed, Thu, Fri] 08:00 AM - 05:00 PM
Other Language(s):English
Accessibility: Details Pending (P, EB, IB, PA)

**Ewing Blue Counseling, PLLC**
4509 N Illinois St
Ste 2
Belleville, IL 62226
Phone:(618) 702-9147
**NPI:1245996198**
Cultural Training Completed: Yes
Hours: [Mon, Tue, Wed, Thu] 08:00 AM - 05:00 PM
Accessibility: Details Pending (P, EB, IB, PA)

**Hoyleton Youth and Family Services-Hagar TLP**
6017 W A St
Belleville, IL 62223
Phone:(618) 688-4727
**NPI:1083073977**

## IL

### Saint Clair

Clinic/Center: Mental Health (Including Community Mental Health Center)

**Hoyleton Youth and Family Services-Hagar TLP**
Website: https://hoyleton.org/
Cultural Training Completed: No
Hours: [Mon, Tue, Wed, Thu, Fri] 08:00 AM - 04:00 PM
Other Language(s):Spanish
Accessibility: Details Pending (P, EB, IB, PA)

**Hoyleton Youth and Family Services-Hagar TLP**
6015 W A St
Belleville, IL 62223
Phone:(618) 688-4727
**NPI:1083073977**
Website: https://hoyleton.org/
Cultural Training Completed: No
Hours: [Mon, Tue, Wed, Thu, Fri] 08:00 AM - 04:00 PM
Other Language(s):Spanish
Accessibility: Details Pending (P, EB, IB, PA)

**Hoyleton Youth and Family Services-Hagar TLP**
6016 W A St

## IL

### Saint Clair

Clinic/Center: Mental Health (Including Community Mental Health Center)

**Hoyleton Youth and Family Services-Hagar TLP**
Belleville, IL 62223
Phone:(618) 688-4727
**NPI:1083073977**
Website: https://hoyleton.org/
Cultural Training Completed: No
Hours: [Mon, Tue, Wed, Thu, Fri] 08:00 AM - 04:00 PM
Other Language(s):Spanish
Accessibility: Details Pending (P, EB, IB, PA)

**Hoyleton Youth and Family Services-Lehr Haus**
300 N Church St
Belleville, IL 62220
Phone:(618) 688-4727
**NPI:1083073977**
Website: https://hoyleton.org/
Cultural Training Completed: No
Hours: [Mon, Tue, Wed, Thu, Fri] 08:00 AM - 04:00 PM
Other Language(s):Spanish
Accessibility: Some Criteria Met (P, EB, IB, PA)

## IL

### Saint Clair

Clinic/Center: Mental Health (Including Community Mental Health Center)

**Hoyleton Youth and Family Services-Therepeutic FC**
2 Vandor Ct
Belleville, IL 62226
Phone:(618) 688-4727
**NPI:1083073977**
Website: https://hoyleton.org/
Cultural Training Completed: No
Hours: [Mon, Tue, Wed, Thu, Fri] 08:00 AM - 04:00 PM
Other Language(s):Spanish
Accessibility: Some Criteria Met (P, EB, IB, PA)

Clinic/Center: Rehabilitation, Substance Use Disorder

**Chestnut Health Systems Inc**
12 N 64th St
Belleville, IL 62223
Phone:(618) 877-4420
**NPI:1508196494**
Website: http://www.crossinghealthcare.org/
Cultural Training Completed: No
Hours: [Mon, Tue, Wed, Thu, Fri] 08:00 AM - 05:00 PM

## IL

### Saint Clair

Clinic/Center: Rehabilitation, Substance Use Disorder

**Chestnut Health Systems Inc**
Accessibility: Details Pending (P, EB, IB, PA)

**Chestnut Health Systems Inc**
12 N 64th St
Belleville, IL 62223
Phone:(618) 397-0900
**NPI:1386605434**
Website: https://www.chestnut.org/
Cultural Training Completed: No
Hours: [Mon, Tue, Wed, Thu, Fri] 08:00 AM - 05:00 PM
Accessibility: Details Pending (P, EB, IB, PA)

**Chestnut Health Systems, Inc**
12 N 64th St
Belleville, IL 62223
Phone:(618) 512-1919
**NPI:1366431686**
Website: http://www.chestnut.org
Cultural Training Completed: Yes
Hours: [Mon, Tue, Wed, Thu, Fri] 08:00 AM - 05:00 PM
Accessibility: Details Pending (P, EB, IB, PA)

## IL

### Saint Clair

Clinic/Center: Rehabilitation, Substance Use Disorder

**Chestnut Health Systems, Inc**
12 N 64th St
Belleville, IL 62223
Phone:(618) 512-1919
**NPI:1356596563**
Website: https://www.chestnut.org
Cultural Training Completed: No
Hours: [Mon, Tue, Wed, Thu, Fri] 08:00 AM - 05:00 PM
Accessibility: Details Pending (P, EB, IB, PA)

**Gateway Foundation, Inc. - Swansea**
1 Bronze Pointe N # 1
Belleville, IL 62226
Phone:(618) 234-9002
**NPI:1053758193**
Website: https://www.gatewayfoundation.org/
Cultural Training Completed: No
Hours: [Mon, Tue, Wed, Thu, Fri] 08:00 AM - 05:00 PM
Other Language(s):English
Accessibility: Some Criteria Met (P, EB, IB, PA)

## IL

### Saint Clair

Clinic/Center: Rehabilitation, Substance Use Disorder

**Gateway Foundation-Swansea**
1 Bronze Pointe Blvd
Belleville, IL 62226
Phone:(618) 234-9002
**NPI:1053758193**
Website: https://www.gatewayfoundation.org/
Cultural Training Completed: No
Hours: [Mon, Tue, Wed, Thu] 08:00 AM - 04:00 PM, Fri 08:00 AM - 02:00 PM
Other Language(s):English
Accessibility: Details Pending (P, EB, IB, PA)

**TASC, Inc.**
218 W Main St
Belleville, IL 62220
Phone:(618) 277-0410
**NPI:1114385507**
Cultural Training Completed: No
Hours: [Mon, Tue, Wed, Thu, Fri] 08:00 AM - 05:00 PM
Accessibility: Details Pending (P, EB, IB, PA)

Counselor

**Coffey, Melissa Mae, LCPC+**
Gender: Female
1 Bronze Pointe N
Belleville, IL 62226

## IL

### Saint Clair

Counselor

**Coffey, Melissa Mae, LCPC+**
Phone:(877) 505-4673
**NPI:1336626597**
Cultural Training Completed: Yes
Hours: [Mon, Tue, Wed, Thu, Fri] 08:00 AM - 05:00 PM
Other Language(s):English
Accessibility: Details Pending (P, EB, IB, PA)

**Ewing, Felicia, LPC+**
Gender: Female
4509 N Illinois St
Ste 2
Belleville, IL 62226
Phone:(618) 702-9147
**NPI:1538630231**
Cultural Training Completed: No
Hours: [Mon, Tue, Wed, Thu] 08:00 AM - 05:00 PM
Accessibility: Details Pending (P, EB, IB, PA)

**Gibbons, Mary Kathleen, LPC+**
Gender: Female
2900 Frank Scott Pkwy W
Ste 950
Belleville, IL 62223
Phone:(618) 233-3205
**NPI:1124481312**
Cultural Training Completed: No

## IL

### Saint Clair

Counselor

**Gibbons, Mary Kathleen, LPC+**
Hours: [Mon, Tue, Thu, Fri] 08:00 AM - 05:00 PM, Wed 01:00 PM - 05:00 PM
Accessibility: Details Pending (P P, P EB, P IB, P PA)

**Grippi, Amanda, PC+**
Gender: Female
1 Bronze Pointe Blvd Ste 2A
Belleville, IL 62226
Phone:(847) 480-8890
**NPI:1386923118**
Cultural Training Completed: Yes
Hours: [Mon, Tue, Wed, Thu, Fri] 08:00 AM - 05:00 PM
Accessibility: Details Pending (P P, P EB, P IB, P PA)

**Immken, Erin Kathleen, LCPC+**
Gender: Female
1 Bronze Pointe N
Belleville, IL 62226
Phone:(877) 505-4673
**NPI:1679728356**
Cultural Training Completed: No
Hours: [Mon, Tue, Wed, Thu, Fri] 08:00 AM - 05:00 PM
Accessibility: Details Pending (P P, P EB, P IB, P PA)

**Jouett, Ryan A, MS+**
Gender: Male

## IL

### Saint Clair

Counselor

**Jouett, Ryan A, MS+**
900 Royal Heights Rd
Belleville, IL 62226
Phone:(618) 394-5900
**NPI:1356708705**
Cultural Training Completed: No
Hours: [Mon, Tue, Wed, Thu, Fri] 08:00 AM - 05:00 PM
Accessibility: Some Criteria Met (I P, I EB, I IB, I PA)

**Luther, Joshua Paul, LMHC+**
Gender: Male
1 Bronze Pointe N
Belleville, IL 62226
Phone:(618) 226-4212
**NPI:1407460652**
Cultural Training Completed: No
Hours: [Mon, Tue, Wed, Thu, Fri] 08:00 AM - 04:00 PM
Other Language(s):English
Accessibility: Details Pending (P P, P EB, P IB, P PA)

**Luther, Joshua Paul, LMHC+**
Gender: Male
1 Bronze Pointe N
Belleville, IL 62226
Phone:(877) 505-4673
**NPI:1407460652**
Cultural Training Completed: No

## IL

### Saint Clair

Counselor

**Luther, Joshua Paul, LMHC+**
Hours: [Mon, Tue, Wed, Thu, Fri] 08:00 AM - 05:00 PM
Other Language(s):English
Accessibility: Details Pending (P P, P EB, P IB, P PA)

**Schimpf, Alyx M, MA+**
Gender: Female
8601 W Main St
Belleville, IL 62223
Phone:(618) 213-8700
**NPI:1467124131**
Cultural Training Completed: Yes
Hours: [Mon, Tue, Wed, Thu, Fri] 08:00 AM - 05:00 PM
Accessibility: Details Pending (P P, P EB, P IB, P PA)

**Shalosky, Carrie A, MS+**
Gender: Female
8601 W Main St
Belleville, IL 62223
Phone:(618) 213-8700
**NPI:1366033466**
Cultural Training Completed: Yes
Hours: [Mon, Tue, Wed, Thu, Fri] 08:00 AM - 05:00 PM
Accessibility: Details Pending (P P, P EB, P IB, P PA)

## IL

### Saint Clair

Counselor

**Simac, Kathrin A, MA+**
Gender: Female
900 Royal Heights Rd
Belleville, IL 62226
Phone:(618) 394-5900
**NPI:1508466061**
Cultural Training Completed: Yes
Hours: [Mon, Tue, Wed, Thu, Fri] 08:00 AM - 05:00 PM
Accessibility: Some Criteria Met (I P, I EB, I IB, I PA)

**Simon, Tiffany Jl, MED+**
Gender: Female
900 Royal Heights Rd
Belleville, IL 62226
Phone:(618) 394-5900
**NPI:1184452914**
Cultural Training Completed: Yes
Hours: [Mon, Tue, Wed, Thu, Fri] 08:00 AM - 05:00 PM
Accessibility: Some Criteria Met (I P, I EB, I IB, I PA)

Residential Treatment Facility, Emotionally Disturbed Children

**Cairitas Family Soltions- Belleville Regional Office- St. John Bosco Children's Center**
900 Royal Heights Rd # 1150
Belleville, IL 62226

## IL

### Saint Clair

Residential Treatment Facility, Emotionally Disturbed Children

**Cairitas Family Soltions- Belleville Regional Office- St. John Bosco Children's Center**
Phone:(618) 394-5900
**NPI:1669738563**
Website: https://caritasfamilysolutions.org
Cultural Training Completed: Yes
Hours: [Mon, Tue, Wed, Thu, Fri, Sat, Sun] 12:00 AM - 11:59 PM
Accessibility: Some Criteria Met (I P, I EB, I IB, I PA)

**Caritas Family Solutions- Belleville Regional Office-St. John Bosco Children's Center**
900 Royal Heights Rd
Belleville, IL 62226
Phone:(618) 394-5900
**NPI:1669738563**
Website: https://caritasfamilysolutions.org
Cultural Training Completed: No
Hours: [Mon, Tue, Wed, Thu, Fri] 08:00 AM - 05:00 PM, Sat 12:00 AM - 11:59 PM
Accessibility: Some Criteria Met (I P, I EB, I IB, I PA)

## IL

### Saint Clair

Single Specialty Group

**Cairitas Family Soltions- Belleville Regional Office- St. John Bosco Children's Center**
900 Royal Heights Rd
Belleville, IL 62226
Phone:(618) 394-5900
**NPI:1669738563**
Website: https://caritasfamilysolutions.org/
Cultural Training Completed: No
Hours: [Mon, Tue, Wed, Thu, Fri] 08:00 AM - 05:00 PM
Accessibility: Some Criteria Met (I P, I EB, I IB, I PA)

Social Worker

**Ashworth-Rhein, Rebecca A, LCSW+**
Gender: Female
180 S 3rd St
Ste 104
Belleville, IL 62220
Phone:(618) 222-4701
**NPI:1699178863**
Cultural Training Completed: No
Hours: [Mon, Tue, Wed, Thu, Fri] 08:00 AM - 05:00 PM
After Hours Phone Number:(618) 222-4701
Accessibility: Details Pending (P P, P EB, P IB, P PA)

## IL

### Saint Clair

Social Worker

**Ashworth-Rhein, Rebecca A, LCSW+**
Gender: Female
7210 W Main St
Ste 204
Belleville, IL 62223
Phone:(618) 222-4701
**NPI:1699178863**
Cultural Training Completed: No
Hours: [Mon, Tue, Wed, Thu, Fri] 08:00 AM - 05:00 PM
Accessibility: Details Pending (P P, P EB, P IB, P PA)

**Cross, Jocelyn R., MSW+**
Gender: Female
2 Bronze Pointe S
Belleville, IL 62226
Phone:(618) 207-2547
**NPI:1366071854**
Cultural Training Completed: No
Hours: [Mon, Tue, Wed, Thu, Fri] 08:00 AM - 05:00 PM
Accessibility: Details Pending (P P, P EB, P IB, P PA)

**Gill, Duane E, MSW+**
Gender: Male
900 Royal Heights Rd
Belleville, IL 62226
Phone:(618) 394-5900
**NPI:1144004987**
Cultural Training Completed: Yes

## IL

### Saint Clair

Social Worker

**Gill, Duane E, MSW+**
Hours: [Mon, Tue, Wed, Thu, Fri] 08:00 AM - 05:00 PM
Accessibility: Some Criteria Met (I P, I EB, I IB, I PA)

**Grey, Franklin D, MSW+**
Gender: Male
900 Royal Heights Rd
Belleville, IL 62226
Phone:(618) 394-5900
**NPI:1386322337**
Cultural Training Completed: Yes
Hours: [Mon, Tue, Wed, Thu, Fri] 08:00 AM - 05:00 PM
Accessibility: Details Pending (P P, P EB, P IB, P PA)

**Henson, Nicole, LSW+**
Gender: Female
5801 Mount Pleasant Ln
Belleville, IL 62223
Phone:(618) 489-5102
**NPI:1497567622**
Cultural Training Completed: No
Hours: [Mon, Tue, Wed, Thu, Fri] 08:00 AM - 05:00 PM
Accessibility: Details Pending (P P, P EB, P IB, P PA)

**Lee, Breanna D, LSW+**
Gender: Female
5801 Mount Pleasant Ln
Belleville, IL 62223
Phone:(618) 489-5102

## IL

### Saint Clair

**Social Worker**

**Lee, Breanna D, LSW+**
**NPI:1063202398**
Cultural Training Completed: No
Hours: [Mon, Tue, Wed, Thu, Fri] 08:00 AM - 05:00 PM
Accessibility: Details Pending (P, EB, IB, PA)

**Perk, Danielle, MSW+**
Gender: Female
1 Bronze Pointe N
Belleville, IL 62226
Phone:(618) 226-4212
**NPI:1568217040**
Cultural Training Completed: Yes
Hours: [Mon, Tue, Wed, Thu, Fri] 08:00 AM - 04:00 PM
Accessibility: Details Pending (P, EB, IB, PA)

**Rollins, LaEquah Z, MSW+**
Gender: Female
900 Royal Heights Rd
Belleville, IL 62226
Phone:(618) 394-5900
**NPI:1336965607**
Cultural Training Completed: Yes
Hours: [Mon, Tue, Wed, Thu, Fri] 08:00 AM - 05:00 PM
Accessibility: Some Criteria Met (P, EB, IB, PA)

## IL

### Saint Clair

**Social Worker**

**Schuessler, Edward S, MSW+**
Gender: Male
900 Royal Heights Rd
Belleville, IL 62226
Phone:(618) 394-5900
**NPI:1376359786**
Cultural Training Completed: Yes
Hours: [Mon, Tue, Wed, Thu, Fri] 08:00 AM - 05:00 PM
Accessibility: Some Criteria Met (P, EB, IB, PA)

**Substance Use Rehabilitation Facility**

**Chestnut Health Systems, Inc**
12 N 64th St
Belleville, IL 62223
Phone:(618) 512-1919
**NPI:1316068471**
Website: https://www.chestnut.org/
Cultural Training Completed: No
Hours: [Mon, Tue, Wed, Thu, Fri] 08:00 AM - 05:00 PM
Accessibility: Details Pending (P, EB, IB, PA)

**Chestnut Health Systems, Inc**
12 N 64th St
Belleville, IL 62223
Phone:(618) 512-1919
**NPI:1245781079**

## IL

### Saint Clair

**Substance Use Rehabilitation Facility**

**Chestnut Health Systems, Inc**
Website: https://www.chestnut.org
Cultural Training Completed: No
Hours: [Mon, Tue, Wed, Thu, Fri] 08:00 AM - 05:00 PM
Accessibility: Details Pending (P, EB, IB, PA)

**Gateway Foundation-Swansea**
1 Bronze Pointe Blvd
Belleville, IL 62226
Phone:(618) 234-9002
**NPI:1386779445**
Website: https://www.gatewayfoundation.org
Cultural Training Completed: No
Hours: [Mon, Tue, Wed, Thu, Fri] 08:00 AM - 04:00 PM
Accessibility: Details Pending (P, EB, IB, PA)

**Substance Use Rehabilitation Facility: Children**

**Chestnut Health Systems, Inc**
12 N 64th St
Belleville, IL 62223
Phone:(618) 512-1919
**NPI:1801069059**

## IL

### Saint Clair

**Substance Use Rehabilitation Facility: Children**

**Chestnut Health Systems, Inc**
Website: https://www.chestnut.org
Cultural Training Completed: No
Hours: [Mon, Tue, Wed, Thu, Fri] 08:00 AM - 05:00 PM
Accessibility: Details Pending (P, EB, IB, PA)

### Cahokia Heights

**Rehabilitation, Substance Use Disorder Unit**

**Touchette Regional Hospital**
5900 Bond Ave
Cahokia Heights, IL 62207
Phone:(618) 332-3060
**NPI:1962099150**
Cultural Training Completed: Yes
Hours: [Mon, Tue, Wed, Thu, Fri] 08:00 AM - 05:00 PM
Accessibility: Some Criteria Met (P, EB, IB, PA)

## IL

### Saint Clair

### Caseyville

**Allergy (Allergies) & Immunology (Immune System)**

**Amin, Hetal H, MD+**
Gender: Male
600 W Lincoln Ave
Caseyville, IL 62232
Phone:(618) 226-4348
**NPI:1083603872**
Cultural Training Completed: Yes
Hours: [Mon, Tue, Wed, Thu, Fri] 08:00 AM - 05:00 PM
Other Language(s):Gujarati,Hindi,English
Accessibility: Details Pending (P, EB, IB, PA)

**Psychiatry**

**Amin, Hetal H, MD+**
Gender: Male
600 W Lincoln Ave
Caseyville, IL 62232
Phone:(618) 226-4348
**NPI:1083603872**
Cultural Training Completed: Yes
Hours: [Mon, Tue, Wed, Thu, Fri] 08:00 AM - 05:00 PM
Other Language(s):Gujarati,Hindi,English
Accessibility: Details Pending (P, EB, IB, PA)

## IL

### Saint Clair

**Substance Use Rehabilitation Facility**

**Gateway Foundation Inc**
600 W Lincoln Ave
Caseyville, IL 62232
Phone:(618) 529-1151
**NPI:1508337460**
Cultural Training Completed: No
Hours: [Mon, Tue, Wed, Thu, Fri] 08:00 AM - 05:00 PM
Accessibility: Some Criteria Met (P, EB, IB, PA)

**Gateway Foundation-Caseyville**
600 W Lincoln Ave
Caseyville, IL 62232
Phone:(618) 345-3970
**NPI:1053776203**
Website: https://www.gatewayfoundation.org
Cultural Training Completed: No
Hours: [Mon, Tue, Wed, Thu, Fri, Sat, Sun] 09:00 AM - 09:00 PM
Other Language(s):English
Accessibility: Some Criteria Met (P, EB, IB, PA)

**Gateway Foundation-Caseyville**
600 W Lincoln Ave
Caseyville, IL 62232
Phone:(618) 345-3970
**NPI:1477849909**

## IL

### Saint Clair

**Substance Use Rehabilitation Facility**

**Gateway Foundation-Caseyville**
Website: https://www.gatewayfoundation.org/
Cultural Training Completed: No
Hours: [Mon, Tue, Wed, Thu, Fri] 08:00 AM - 05:00 PM
Accessibility: Some Criteria Met (P, EB, IB, PA)

**Gateway Foundation-Caseyville**
600 W Lincoln Ave
Caseyville, IL 62232
Phone:(618) 345-3970
**NPI:1396993820**
Website: https://www.gatewayfoundation.org
Cultural Training Completed: No
Hours: [Mon, Tue, Wed, Thu, Fri] 08:00 AM - 05:00 PM
Accessibility: Some Criteria Met (P, EB, IB, PA)

### East Saint Louis

**Child & Adolescent Psychiatry**

**Gavini, Kalyani, MD+**
Gender: Female
6000 Bond Ave
East Saint Louis, IL 62207
Phone:(618) 332-2083

## IL

### Saint Clair

**Child & Adolescent Psychiatry**

**Gavini, Kalyani, MD+**
**NPI:1730214206**
Cultural Training Completed: No
Hours: [Mon, Tue, Wed, Thu, Fri] 08:00 AM - 05:00 PM
Other Language(s):English
Certification(s):Board Certified
Accessibility: Some Criteria Met (P, EB, IB, PA)

**Loynd, Kelechi J.N., MD+**
Gender: Female
6000 Bond Ave
East Saint Louis, IL 62207
Phone:(618) 332-2083
**NPI:1720104888**
Cultural Training Completed: Yes
Hours: [Mon, Tue, Wed, Thu, Fri] 08:00 AM - 05:00 PM
Other Language(s):English,Spanish
Certification(s):Board Certified
Accessibility: Some Criteria Met (P, EB, IB, PA)

**Muddasani, Narsimha R, MD+**
Gender: Male
100 N 8th St
Ste 256

## IL

### Saint Clair

**Child & Adolescent Psychiatry**

**Muddasani, Narsimha R, MD+**
East Saint Louis, IL 62201
Phone:(618) 271-0130
**NPI:1548366263**
Cultural Training Completed: Yes
Hours: [Mon, Tue, Wed, Thu, Fri] 08:00 AM - 05:00 PM
Other Language(s):Arabic
Certification(s):Board Certified
Accessibility: Details Pending (P, EB, IB, PA)

**Clinic/Center: Mental Health (Including Community Mental Health Center)**

**Call For Help, Inc.**
9400 Lebanon Rd
East Saint Louis, IL 62203
Phone:(618) 397-0968
**NPI:1396081840**
Website: https://callforhelpinc.org/
Cultural Training Completed: No
Hours: [Mon, Tue, Wed, Thu, Fri] 08:00 AM - 05:00 PM
Accessibility: Details Pending (P, EB, IB, PA)

## IL

### Saint Clair

**Clinic/Center: Mental Health (Including Community Mental Health Center)**

**Comprehensive Behavioral Health of St. Clair Count**
505 S 8th St
East Saint Louis, IL 62201
Phone:(618) 482-7385
**NPI:1720094345**
Website: https://cbhc1.org/
Cultural Training Completed: No
Hours: [Mon, Tue, Wed, Thu, Fri] 08:00 AM - 05:00 PM
Other Language(s):English
Accessibility: Details Pending (P, EB, IB, PA)

**Counselor**

**Thurman, Tyler D, LPC+**
Gender: Female
6000 Bond Ave
East Saint Louis, IL 62207
Phone:(618) 332-2083
**NPI:1053587279**
Cultural Training Completed: No
Hours: [Mon, Tue, Wed, Thu, Fri] 08:00 AM - 05:00 PM
Other Language(s):English

## IL

### Saint Clair

**Counselor**

**Thurman, Tyler D, LPC+**
Accessibility: Some Criteria Met (P, EB, IB, PA)

**Multi-Specialty Group**

**Comprehensive Behavioral Health of St. Clair Count**
505 S 8th St
East Saint Louis, IL 62201
Phone:(618) 482-7330
**NPI:1720094345**
Website: https://cbhc1.org/
Cultural Training Completed: No
Hours: [Mon, Tue, Wed, Thu, Fri] 08:00 AM - 05:00 PM
Accessibility: Details Pending (P, EB, IB, PA)

**Psychiatry**

**Gavini, Kalyani, MD+**
Gender: Female
6000 Bond Ave
East Saint Louis, IL 62207
Phone:(618) 332-2083
**NPI:1730214206**
Cultural Training Completed: No
Hours: [Mon, Tue, Wed, Thu, Fri] 08:00 AM - 05:00 PM
Other Language(s):English

## IL

### Saint Clair

**Psychiatry**

**Gavini, Kalyani, MD+**
Certification(s):Board Certified
Accessibility: Some Criteria Met (P, EB, IB, PA)

**Johnson, Christopher V, MD+**
Gender: Male
100 N 8th St
Ste 256
East Saint Louis, IL 62201
Phone:(618) 271-0130
**NPI:1205975448**
Cultural Training Completed: No
Hours: [Mon, Tue, Wed, Thu, Fri] 08:00 AM - 05:00 PM
Other Language(s):Hungarian, Russian,English
Certification(s):Board Certified
Accessibility: Details Pending (P, EB, IB, PA)

**Jung, Randy J, MD+**
Gender: Male
6000 Bond Ave
East Saint Louis, IL 62207
Phone:(618) 332-2740
**NPI:1205917176**
Cultural Training Completed: Yes
Hours: [Mon, Tue, Wed, Thu, Fri] 08:00 AM - 05:00 PM

## IL

### Saint Clair

Psychiatry

**Jung, Randy J, MD+**
Other Language(s):English
Certification(s):Board Certified
Accessibility: Some Criteria Met (P, EB, IB, PA)

**Loynd, Christopher J, DO+**
Gender: Male
6000 Bond Ave
East Saint Louis, IL 62207
Phone:(618) 332-2083
**NPI:1003965955**
Cultural Training Completed: Yes
Hours: [Mon, Tue, Wed, Thu, Fri] 08:00 AM - 05:00 PM
Other Language(s):English
Certification(s):Board Certified
Accessibility: Some Criteria Met (P, EB, IB, PA)

**Loynd, Christopher J, DO+**
Gender: Male
100 N 8th St
Ste 256
East Saint Louis, IL 62201
Phone:(618) 332-2083
**NPI:1003965955**
Cultural Training Completed: Yes

## IL

### Saint Clair

Psychiatry

**Loynd, Christopher J, DO+**
Hours: [Mon, Tue, Wed, Thu, Fri] 08:00 AM - 05:00 PM
Other Language(s):English
Certification(s):Board Certified
Accessibility: Details Pending (P, EB, IB, PA)

**Loynd, Kelechi J.N., MD+**
Gender: Female
6000 Bond Ave
East Saint Louis, IL 62207
Phone:(618) 332-2083
**NPI:1720104888**
Cultural Training Completed: Yes
Hours: [Mon, Tue, Wed, Thu, Fri] 08:00 AM - 05:00 PM
Other Language(s):English,Spanish
Certification(s):Board Certified
Accessibility: Some Criteria Met (P, EB, IB, PA)

**Muddasani, Narsimha R, MD+**
Gender: Male
100 N 8th St
Ste 256
East Saint Louis, IL 62201
Phone:(618) 271-0130

## IL

### Saint Clair

Psychiatry

**Muddasani, Narsimha R, MD+**
**NPI:1548366263**
Cultural Training Completed: Yes
Hours: [Mon, Tue, Wed, Thu, Fri] 08:00 AM - 05:00 PM
Other Language(s):Arabic
Certification(s):Board Certified
Accessibility: Details Pending (P, EB, IB, PA)

**Sharma, Bhawna, NP+**
Gender: Female
6000 Bond Ave
East Saint Louis, IL 62207
Phone:(618) 332-2740
**NPI:1134546690**
Cultural Training Completed: No
Hours: [Mon, Tue, Wed, Thu, Fri] 08:00 AM - 05:00 PM
Other Language(s):Hindi,English
Certification(s):Board Certified
Accessibility: Details Pending (P, EB, IB, PA)

## IL

### Saint Clair

Substance Use Rehabilitation Facility

**Comprehensive Behavioral Health Center os St. Clair County**
505 S 8th St
East Saint Louis, IL 62201
Phone:(618) 482-7330
**NPI:1063872570**
Website: https://cbhc1.org
Cultural Training Completed: Yes
Hours: [Mon, Tue, Wed, Thu, Fri, Sat, Sun] 12:00 AM - 11:59 PM
Accessibility: Details Pending (P, EB, IB, PA)

### Fairview Heights

Clinic/Center: Mental Health (Including Community Mental Health Center)

**Chestnit Health Systems Inc**
5109 N Illinois St
Fairview Heights, IL 62208
Phone:(618) 877-4420
**NPI:1558649608**
Cultural Training Completed: No
Hours: [Mon, Tue, Wed, Thu, Fri] 08:00 AM - 05:00 PM
Other Language(s):English

## IL

### Saint Clair

Clinic/Center: Mental Health (Including Community Mental Health Center)

**Chestnit Health Systems Inc**
Accessibility: Some Criteria Met (P, EB, IB, PA)

**Chestnut Health Systems Inc**
5109 N Illinois St
Apt 101
Fairview Heights, IL 62208
Phone:(309) 820-3535
**NPI:1558649608**
Cultural Training Completed: No
Hours: [Mon, Tue, Wed, Thu, Fri] 08:00 AM - 05:00 PM
Accessibility: Some Criteria Met (P, EB, IB, PA)

**Hoyleton Youth and Family Services-FVH**
8 Executive Dr
Ste 200
Fairview Heights, IL 62208
Phone:(618) 688-4727
**NPI:1083073977**
Website: https://hoyleton.org/
Cultural Training Completed: No
Hours: [Mon, Tue, Wed, Thu, Fri] 08:00 AM - 04:00 PM
Other Language(s):Spanish

## IL

### Saint Clair

Clinic/Center: Mental Health (Including Community Mental Health Center)

**Hoyleton Youth and Family Services-FVH**
Accessibility: Details Pending (P, EB, IB, PA)

Psychiatry

**Goodman, Karlene E, MD+**
Gender: Female
141 Market Pl
Ste 100
Fairview Heights, IL 62208
Phone:(773) 271-8345
**NPI:1285749077**
Cultural Training Completed: Yes
Hours: [Mon, Tue, Wed, Thu, Fri] 08:00 AM - 05:00 PM
Other Language(s):Italian
Certification(s):Board Certified
Accessibility: Details Pending (P, EB, IB, PA)

**Medaris, Abraham Blain, MD+**
Gender: Male
303 Fountains Pkwy
Ste 200
Fairview Heights, IL 62208
Phone:(618) 688-7020
**NPI:1033422480**
Cultural Training Completed: Yes

## IL

### Saint Clair

Psychiatry

**Medaris, Abraham Blain, MD+**
Hours: [Mon, Tue, Wed, Thu, Fri] 08:00 AM - 05:00 PM
Certification(s):Board Certified
Accessibility: Details Pending (P, EB, IB, PA)

Social Worker

**Jackson, Marian A, CSW**
Gender: Female
141 Market Pl
Ste 100
Fairview Heights, IL 62208
Phone:(618) 398-4226
**NPI:1427394485**
Cultural Training Completed: Yes
Hours: [Mon, Tue, Wed, Thu, Fri] 08:00 AM - 05:00 PM
Accessibility: Details Pending (P, EB, IB, PA)

**Uhring Green, Julia, LCSW**
Gender: Female
141 Market Pl
Ste 100
Fairview Heights, IL 62208
Phone:(618) 398-4226
**NPI:1629244322**
Cultural Training Completed: Yes

## IL

### Saint Clair

Social Worker

**Uhring Green, Julia, LCSW**
Hours: [Mon, Tue, Wed, Thu, Fri] 08:00 AM - 05:00 PM
Accessibility: Details Pending (P, EB, IB, PA)

**Watkins, Beverley Banks, CSW**
Gender: Female
141 Market Pl
Ste 100
Fairview Heights, IL 62208
Phone:(618) 398-4226
**NPI:1568583136**
Cultural Training Completed: Yes
Hours: [Mon, Tue, Wed, Thu, Fri] 08:00 AM - 05:00 PM
Accessibility: Details Pending (P, EB, IB, PA)

### Mascoutah

Behavior Technician

**Crocker, Chelsea L, BA+**
Gender: Female
522 E Main St
Mascoutah, IL 62258
Phone:(618) 566-0313
**NPI:1619481439**
Cultural Training Completed: Yes
Hours: [Mon, Tue, Wed, Thu, Fri] 08:00 AM - 05:00 PM

## IL

### Saint Clair

#### Behavior Technician

**Crocker, Chelsea L, BA+**
Accessibility: Details Pending (P, EB, IB, PA)

**Daniels, Megan D, MA+**
Gender: Female
522 E Main St
Mascoutah, IL 62258
Phone:(618) 566-0313
**NPI:1083120950**
Cultural Training Completed: Yes
Hours: [Mon, Tue, Wed, Thu, Fri] 08:00 AM - 05:00 PM
Accessibility: Details Pending (P, EB, IB, PA)

#### Behavioral Analyst

**Behme, Lauren J, MS+**
Gender: Female
522 E Main St
Mascoutah, IL 62258
Phone:(618) 566-0313
**NPI:1548718729**
Cultural Training Completed: Yes
Hours: [Mon, Tue, Wed, Thu, Fri] 08:00 AM - 05:00 PM
Accessibility: Details Pending (P, EB, IB, PA)

**Daniels, Megan D, MA+**
Gender: Female
522 E Main St
Mascoutah, IL 62258
Phone:(618) 566-0313

## IL

### Saint Clair

#### Behavioral Analyst

**Daniels, Megan D, MA+**
**NPI:1083120950**
Cultural Training Completed: Yes
Hours: [Mon, Tue, Wed, Thu, Fri] 08:00 AM - 05:00 PM
Accessibility: Details Pending (P, EB, IB, PA)

**Kline, Roma A, MA+**
Gender: Female
522 E Main St
Mascoutah, IL 62258
Phone:(618) 566-0313
**NPI:1780098574**
Cultural Training Completed: Yes
Hours: [Mon, Tue, Wed, Thu, Fri] 08:00 AM - 05:00 PM
Accessibility: Details Pending (P, EB, IB, PA)

**Thompson, Alexandria, BCBA+**
Gender: Female
522 E Main St
Mascoutah, IL 62258
Phone:(618) 566-0313
**NPI:1033728167**
Cultural Training Completed: No
Hours: [Mon, Tue, Wed, Thu, Fri] 08:00 AM - 05:00 PM
Accessibility: Details Pending (P, EB, IB, PA)

## IL

### Saint Clair

#### Behavioral Analyst

**Wiggins, Scott H, BCBA+**
Gender: Male
522 E Main St
Mascoutah, IL 62258
Phone:(618) 566-0313
**NPI:1003231127**
Cultural Training Completed: No
Hours: [Mon, Tue, Wed, Thu, Fri] 08:00 AM - 05:00 PM
Accessibility: Details Pending (P, EB, IB, PA)

#### Multi-Specialty Group

**Advanced Practice Nursing Services Inc**
124 W Main St
Mascoutah, IL 62258
Phone:(618) 402-5572
**NPI:1861867863**
Website: https://www.mascoutah.org
Cultural Training Completed: No
Hours: [Mon, Tue, Wed, Thu, Fri] 08:00 AM - 05:00 PM
Accessibility: Details Pending (P, EB, IB, PA)

### O Fallon

#### Behavioral Analyst

**Burton, Amanda K, MA+**
145 Springfield Ct
O Fallon, IL 62269
Phone:(866) 522-2467

## IL

### Saint Clair

#### Behavioral Analyst

**Burton, Amanda K, MA+**
**NPI:1093303810**
Cultural Training Completed: No
Hours: [Mon, Tue, Wed, Thu, Fri] 08:00 AM - 05:00 PM
Accessibility: Details Pending (P, EB, IB, PA)

**Childress, Daniel M, MA+**
Gender: Female
145 Springfield Ct
O Fallon, IL 62269
Phone:(866) 522-2467
**NPI:1659918977**
Cultural Training Completed: Yes
Hours: [Mon, Tue, Wed, Thu, Fri] 08:00 AM - 05:00 PM
Accessibility: Details Pending (P, EB, IB, PA)

**Fannon, Hannah Lorraine, BCBA+**
Gender: Female
145 Springfield Ct
O Fallon, IL 62269
Phone:(866) 522-2467
**NPI:1104435064**
Cultural Training Completed: No
Hours: [Mon, Tue, Wed, Thu, Fri] 08:00 AM - 05:00 PM
Accessibility: Details Pending (P, EB, IB, PA)

## IL

### Saint Clair

#### Behavioral Analyst

**Flaugher, Abigail, MA+**
Gender: Female
145 Springfield Ct
O Fallon, IL 62269
Phone:(866) 522-2467
**NPI:1396238358**
Cultural Training Completed: No
Hours: [Mon, Tue, Wed, Thu, Fri] 08:00 AM - 05:00 PM
Accessibility: Details Pending (P, EB, IB, PA)

**Jackson, Mary, BCBA+**
Gender: Female
145 Springfield Ct
O Fallon, IL 62269
Phone:(217) 525-8332
**NPI:1275144149**
Cultural Training Completed: Yes
Hours: [Mon, Tue, Wed, Thu, Fri] 08:00 AM - 05:00 PM
Accessibility: Details Pending (P, EB, IB, PA)

**Kraemer, Carli, MA+**
Gender: Female
145 Springfield Ct
O Fallon, IL 62269
Phone:(866) 522-2467
**NPI:1720698731**
Cultural Training Completed: Yes
Hours: [Mon, Tue, Wed, Thu, Fri] 08:00 AM - 05:00 PM

## IL

### Saint Clair

#### Behavioral Analyst

**Kraemer, Carli, MA+**
Accessibility: Details Pending (P, EB, IB, PA)

**Leigh, Samantha, BCBA+**
Gender: Female
145 Springfield Ct
O Fallon, IL 62269
Phone:(866) 522-2467
**NPI:1346741758**
Cultural Training Completed: Yes
Hours: [Mon, Tue, Wed, Thu, Fri] 08:00 AM - 05:00 PM
Accessibility: Details Pending (P, EB, IB, PA)

**Luberda, Ashley, BCBA+**
Gender: Female
145 Springfield Ct
O Fallon, IL 62269
Phone:(866) 522-2467
**NPI:1659014306**
Cultural Training Completed: Yes
Hours: [Mon, Tue, Wed, Thu, Fri] 08:00 AM - 05:00 PM
Accessibility: Details Pending (P, EB, IB, PA)

**Trim, Caitlyn Paige, MA+**
Gender: Female
145 Springfield Ct
O Fallon, IL 62269
Phone:(217) 525-8332
**NPI:1326655945**

## IL

### Saint Clair

#### Behavioral Analyst

**Trim, Caitlyn Paige, MA+**
Cultural Training Completed: Yes
Hours: [Mon, Tue, Wed, Thu, Fri] 08:00 AM - 05:00 PM
Accessibility: Details Pending (P, EB, IB, PA)

#### Clinic/Center: Mental Health (Including Community Mental Health Center)

**Lutheran Child and Family Services of Illinois**
711 Insight Ave
O Fallon, IL 62269
Phone:(618) 234-8904
**NPI:1750610846**
Cultural Training Completed: No
Hours: [Mon, Tue, Wed, Thu, Fri] 08:00 AM - 05:00 PM
Accessibility: Details Pending (P, EB, IB, PA)

#### Nurse Practitioner: Adult Health

**Stewart, Katy M, APNP**
Gender: Female
1418 Cross St
Ste 180
O Fallon, IL 62269
Phone:(314) 273-0500
**NPI:1437576600**

## IL

### Saint Clair

#### Nurse Practitioner: Adult Health

**Stewart, Katy M, APNP**
Cultural Training Completed: Yes
Hours: [Mon, Tue, Wed, Thu, Fri] 08:00 AM - 05:00 PM
Other Language(s):English
Certification(s):Board Certified
Accessibility: Details Pending (P, EB, IB, PA)

#### Psychologist: Clinical

**Lotz, Craig S, PSYD+**
Gender: Male
310 N 7 Hills Rd
O Fallon, IL 62269
Phone:(618) 624-6181
**NPI:1194879288**
Cultural Training Completed: No
Hours: [Mon, Tue, Wed, Thu, Fri] 08:00 AM - 04:30 PM, [Sat, Sun] 12:00 AM - 12:00 PM
Accessibility: Details Pending (P, EB, IB, PA)

### Swansea

#### Social Worker

**McIntosh, Aiesha, MSW+**
Gender: Female
209 W Pointe Dr
Ste D
Swansea, IL 62226
Phone:(618) 530-1509

## IL

### Saint Clair

Social Worker

**McIntosh, Aiesha, MSW+**
**NPI:1265377832**
Cultural Training Completed: No
Hours: [Mon, Tue, Wed, Thu, Fri] 08:00 AM - 05:00 PM
Accessibility: Details Pending (P, EB, IB, PA)

### Saline

### Eldorado

Clinic/Center: Mental Health (Including Community Mental Health Center)

**Egyptian Health Department**
1412 US Highway 45 N
Eldorado, IL 62930
Phone:(618) 273-3326
**NPI:1689157646**
Cultural Training Completed: No
Hours: [Mon, Fri] 08:00 AM - 05:00 PM, [Tue, Wed, Thu] 08:00 AM - 08:00 PM
Accessibility: Some Criteria Met (P, EB, IB, PA)

**Egyptian Health Department**
1412 US Highway 45 N
Eldorado, IL 62930
Phone:(618) 273-3326
**NPI:1427225481**
Website: https://egyptian.org

## IL

### Saline

Clinic/Center: Mental Health (Including Community Mental Health Center)

**Egyptian Health Department**
Cultural Training Completed: No
Hours: [Mon, Tue, Wed, Thu, Fri] 08:00 AM - 05:00 PM
Accessibility: Some Criteria Met (P, EB, IB, PA)

**Egyptian Health Department**
1412 US Highway 45 N
Eldorado, IL 62930
Phone:(618) 273-3326
**NPI:1588662605**
Website: www.egyptian.org
Cultural Training Completed: No
Hours: [Mon, Tue, Wed, Thu, Fri] 08:00 AM - 05:00 PM
Accessibility: Details Pending (P, EB, IB, PA)

Clinic/Center: Rehabilitation, Substance Use Disorder

**Egyptian Health Department**
1412 US Highway 45 N
Eldorado, IL 62930
Phone:(618) 273-3326
**NPI:1053588012**
Website: https://www.amitahealth.org

## IL

### Saline

Clinic/Center: Rehabilitation, Substance Use Disorder

**Egyptian Health Department**
Cultural Training Completed: No
Hours: [Mon, Tue, Wed, Thu, Fri] 08:00 AM - 05:00 PM
Other Language(s):English
Accessibility: Some Criteria Met (P, EB, IB, PA)

**Egyptian Health Department**
1412 US Highway 45 N
Eldorado, IL 62930
Phone:(618) 273-3326
**NPI:1134396195**
Cultural Training Completed: No
Hours: [Mon, Tue, Wed, Thu, Fri] 08:00 AM - 05:00 PM
Accessibility: Some Criteria Met (P, EB, IB, PA)

Multi-Specialty Group

**Ferrell Hospital Community**
1201 Pine St
Eldorado, IL 62930
Phone:(618) 297-9678
**NPI:1871642439**
Website: http://www.ferrellhosp.org
Cultural Training Completed: No

## IL

### Saline

Multi-Specialty Group

**Ferrell Hospital Community**
Hours: [Mon, Tue, Wed, Thu, Fri] 08:00 AM - 05:00 PM
Accessibility: Details Pending (P, EB, IB, PA)

Psychiatry

**Chandra, Rakesh J, MD+**
Gender: Male
1401 US Highway 45 N
Eldorado, IL 62930
Phone:(618) 273-2951
**NPI:1225065220**
Cultural Training Completed: No
Hours: [Mon, Wed, Thu, Fri] 07:00 AM - 05:00 PM, Tue 07:00 AM - 06:00 PM
After Hours Phone Number:(618) 273-2951
Accessibility: Details Pending (P, EB, IB, PA)

### Harrisburg

Clinic/Center: Mental Health (Including Community Mental Health Center)

**Harrisburg Medical Center**
100 Tuttle Dr
Harrisburg, IL 62946
Phone:(618) 253-7671
**NPI:1073581872**

## IL

### Saline

**Clinic/Center: Mental Health (Including Community Mental Health Center)**

**Harrisburg Medical Center**
Website: http://www.knoxcountyhealth.org/
Cultural Training Completed: No
Hours: [Mon, Tue, Wed, Thu, Fri] 08:00 AM - 05:00 PM
Accessibility: Some Criteria Met (P, EB, IB, PA)

**Clinic/Center: Rehabilitation, Substance Use Disorder**

**Egyptian Health Department**
715 E Church St
Harrisburg, IL 62946
Phone:(618) 294-8322
**NPI:1871889097**
Cultural Training Completed: No
Hours: [Mon, Tue, Wed, Thu, Fri] 08:00 AM - 05:00 PM
Accessibility: Details Pending (P, EB, IB, PA)

**Psychiatry**

**Legenbauer, Alexander, DO+**
Gender: Male
100 Dr Warren Tuttle Dr
Harrisburg, IL 62946

## IL

### Saline

**Psychiatry**

**Legenbauer, Alexander, DO+**
Phone:(618) 253-7671
**NPI:1841827847**
Cultural Training Completed: Yes
Hours: [Mon, Tue, Wed, Thu, Fri] 08:00 AM - 05:00 PM
Accessibility: Some Criteria Met (P, EB, IB, PA)

**Pervaiz, Hassan, MD+**
Gender: Male
100 Tuttle Dr
Harrisburg, IL 62946
Phone:(618) 529-4455
**NPI:1710339817**
Cultural Training Completed: No
Hours: [Mon, Tue, Wed, Thu, Fri] 08:00 AM - 05:00 PM
Certification(s):Board Certified
Accessibility: Some Criteria Met (P, EB, IB, PA)

**Sleep Medicine**

**Pervaiz, Hassan, MD+**
Gender: Male
100 Tuttle Dr
Harrisburg, IL 62946
Phone:(618) 529-4455
**NPI:1710339817**
Cultural Training Completed: No
Hours: [Mon, Tue, Wed, Thu, Fri] 08:00 AM - 05:00 PM

## IL

### Saline

**Sleep Medicine**

**Pervaiz, Hassan, MD+**
Certification(s):Board Certified
Accessibility: Some Criteria Met (P, EB, IB, PA)

**Social Worker**

**Jackson-Brown, Heather, LCSW+**
Gender: Female
1000 W Sloan St
Harrisburg, IL 62946
Phone:(312) 447-1941
**NPI:1528525292**
Cultural Training Completed: No
Hours: [Mon, Tue, Wed, Thu, Fri] 08:00 AM - 05:00 PM
Accessibility: Details Pending (P, EB, IB, PA)

### Union

### Anna

**Clinic/Center: Mental Health (Including Community Mental Health Center)**

**Arrowleaf**
204 South St
Anna, IL 62906
Phone:(618) 833-8551
**NPI:1952047680**
Cultural Training Completed: Yes
Hours: [Mon, Tue, Wed, Thu, Fri] 08:00 AM - 04:30 PM

## IL

### Union

**Clinic/Center: Mental Health (Including Community Mental Health Center)**

**Arrowleaf**
Accessibility: Some Criteria Met (P, EB, IB, PA)

**Arrowleaf**
302 South St
Anna, IL 62906
Phone:(618) 833-8551
**NPI:1568185346**
Cultural Training Completed: Yes
Hours: [Mon, Tue, Wed, Thu, Fri] 08:00 AM - 04:30 PM
Accessibility: Some Criteria Met (P, EB, IB, PA)

**Arrowleaf**
202 South St
Anna, IL 62906
Phone:(618) 833-8551
**NPI:1043956774**
Cultural Training Completed: Yes
Hours: [Mon, Tue, Wed, Thu, Fri] 08:00 AM - 05:00 PM
Accessibility: Some Criteria Met (P, EB, IB, PA)

**Arrowleaf**
204 South St
Anna, IL 62906
Phone:(618) 833-8551
**NPI:1417690496**
Cultural Training Completed: Yes

## IL

### Union

**Clinic/Center: Mental Health (Including Community Mental Health Center)**

**Arrowleaf**
Hours: [Mon, Tue, Wed, Thu, Fri] 08:00 AM - 04:30 PM
Accessibility: Some Criteria Met (P, EB, IB, PA)

**Trillium House**
311 W Vienna St
Anna, IL 62906
Phone:(618) 833-8415
**NPI:1306589973**
Cultural Training Completed: No
Hours: [Mon, Tue, Wed, Thu, Fri, Sat] 12:00 PM - 11:59 PM
Accessibility: Some Criteria Met (P, EB, IB, PA)

**Union County Office**
202 South St
Anna, IL 62906
Phone:(618) 833-8551
**NPI:1952047680**
Cultural Training Completed: No
Hours: [Mon, Tue, Wed, Thu, Fri] 08:00 AM - 05:00 PM
Accessibility: Details Pending (P, EB, IB, PA)

**Multi-Specialty Group**

**Centersone of Illinois, Inc**
800 N Main St
Anna, IL 62906

## IL

### Union

**Multi-Specialty Group**

**Centersone of Illinois, Inc**
Phone:(618) 833-4456
**NPI:1053455667**
Website: https://centerstone.org
Cultural Training Completed: No
Hours: [Mon, Tue, Wed, Thu, Fri] 08:00 AM - 05:00 PM
Accessibility: Details Pending (P, EB, IB, PA)

**Social Worker**

**Brown, Alison M, CSW#**
Gender: Female
513 N Main St
Anna, IL 62906
Phone:(618) 833-4471
**NPI:1609302165**
Cultural Training Completed: No
Hours: [Mon, Wed, Fri] 08:30 AM - 05:00 PM, [Tue, Thu] 08:30 AM - 08:00 PM, [Sat, Sun] 08:00 AM - 02:00 PM
After Hours Phone Number:(618) 833-4471
Other Language(s):English
Accessibility: Some Criteria Met (P, EB, IB, PA)

**Gade, Dennis Edward, CSW+**
Gender: Male
513 N Main St
Anna, IL 62906

## IL

### Union

**Social Worker**

**Gade, Dennis Edward, CSW+**
Phone:(618) 833-4471
**NPI:1952066656**
Cultural Training Completed: No
Hours: [Mon, Wed, Fri] 08:30 AM - 05:00 PM, [Tue, Thu] 08:30 AM - 08:00 PM, [Sat, Sun] 08:00 AM - 02:00 PM
After Hours Phone Number:(618) 833-4471
Accessibility: Some Criteria Met (P, EB, IB, PA)

**Williams, Marla K, LCSW+**
Gender: Female
513 N Main St
Anna, IL 62906
Phone:(618) 833-4471
**NPI:1033764881**
Cultural Training Completed: No
Hours: [Mon, Wed, Fri] 08:30 AM - 05:00 PM, [Tue, Thu] 08:30 AM - 08:00 PM, [Sat, Sun] 08:00 AM - 02:00 PM
Accessibility: Some Criteria Met (P, EB, IB, PA)

**Substance Use Rehabilitation Facility**

**Centerstone of Illinois, Inc**
800 N Main St
Unit B
Anna, IL 62906
Phone:(618) 833-4456

## IL

### Union

**Substance Use Rehabilitation Facility**

**Centerstone of Illinois, Inc**
**NPI:1346983988**
Cultural Training Completed: No
Hours: [Mon, Tue, Wed, Thu, Fri, Sat] 12:00 AM - 11:59 PM
Accessibility: Some Criteria Met (P, EB, IB, PA)

**Centerstone of Illinois, Inc**
800 N Main St
Unit B
Anna, IL 62906
Phone:(618) 833-4456
**NPI:1346983988**
Cultural Training Completed: No
Hours: [Mon, Tue, Wed, Thu, Fri, Sat] 12:00 PM - 11:59 PM
Accessibility: Some Criteria Met (P, EB, IB, PA)

**Fellowship - Residential Svs Level Ii**
800 N Main St
Anna, IL 62906
Phone:(618) 833-4456
**NPI:1578198974**
Website: https://centerstone.org
Cultural Training Completed: No
Hours: [Mon, Tue, Wed, Thu, Fri] 08:00 AM - 05:00 PM

## IL

### Union

Substance Use Rehabilitation Facility

**Fellowship - Residential Svs Level Ii**
Accessibility: Some Criteria Met (P, EB, IB, PA)

### Dongola

Social Worker

**Hand, Olivia J, CSW+**
Gender: Female
318 US Highway 51 N
Dongola, IL 62926
Phone:(618) 827-3545
**NPI:1316599442**
Cultural Training Completed: No
Hours: [Mon, Tue, Wed, Fri] 08:30 AM - 05:00 PM, Thu 08:30 AM - 08:00 PM
Other Language(s):English
Certification(s):Board Certified
Accessibility: Some Criteria Met (P, EB, IB, PA)

## Wabash

### Mount Carmel

Clinic/Center: Rehabilitation, Substance Use Disorder

**Wabash County Health Department**
1001 N Market St
Mount Carmel, IL 62863
Phone:(618) 263-3873

## IL

### Wabash

Clinic/Center: Rehabilitation, Substance Use Disorder

**Wabash County Health Department**
**NPI:1528446630**
Website: https://www.wabashhealth.org/
Cultural Training Completed: No
Hours: [Mon, Tue, Wed, Thu, Fri] 08:00 AM - 05:00 PM
Accessibility: Details Pending (P, EB, IB, PA)

Counselor

**Freeland, Kent W, PC+**
Gender: Male
1123 Chestnut St
Mount Carmel, IL 62863
Phone:(618) 263-4970
**NPI:1871666792**
Cultural Training Completed: Yes
Hours: [Mon, Tue, Wed, Thu, Fri] 08:00 AM - 05:00 PM
Accessibility: Details Pending (P, EB, IB, PA)

**Wissel, Judy Land, PC+**
Gender: Female
1123 Chestnut St
Mount Carmel, IL 62863
Phone:(618) 263-4970
**NPI:1023276060**

## IL

### Wabash

Counselor

**Wissel, Judy Land, PC+**
Cultural Training Completed: Yes
Hours: [Mon, Tue, Wed, Thu, Fri] 08:00 AM - 05:00 PM
Accessibility: Details Pending (P, EB, IB, PA)

Marriage & Family Therapist

**Freeland, Kent W, PC+**
Gender: Male
1123 Chestnut St
Mount Carmel, IL 62863
Phone:(618) 263-4970
**NPI:1871666792**
Cultural Training Completed: Yes
Hours: [Mon, Tue, Wed, Thu, Fri] 08:00 AM - 05:00 PM
Accessibility: Details Pending (P, EB, IB, PA)

Psychiatry

**Patel, Tejas C, MD+**
Gender: Male
1123 Chestnut St
Mount Carmel, IL 62863
Phone:(618) 263-4970
**NPI:1780097386**
Cultural Training Completed: Yes
Hours: [Mon, Tue, Wed, Thu, Fri] 08:00 AM - 05:00 PM

## IL

### Wabash

Psychiatry

**Patel, Tejas C, MD+**
Certification(s):Board Certified
Accessibility: Some Criteria Met (P, EB, IB, PA)

Social Worker

**Brewster, Dana N, CSW+**
Gender: Female
1123 Chestnut St
Mount Carmel, IL 62863
Phone:(618) 263-4970
**NPI:1568101996**
Cultural Training Completed: Yes
Hours: [Mon, Tue, Wed, Thu, Fri] 08:00 AM - 05:00 PM
Accessibility: Details Pending (P, EB, IB, PA)

**Smith, Shauna, CSW**
Gender: Female
1123 Chestnut St
Mount Carmel, IL 62863
Phone:(618) 263-9363
**NPI:1912437880**
Cultural Training Completed: Yes
Hours: [Mon, Tue, Wed, Thu, Fri] 08:00 AM - 05:00 PM
Accessibility: Details Pending (P, EB, IB, PA)

**Stephens, Allison R, LSW+**
Gender: Female

## IL

### Wabash

Social Worker

**Stephens, Allison R, LSW+**
1123 Chestnut St
Mount Carmel, IL 62863
Phone:(618) 263-4970
**NPI:1336959063**
Cultural Training Completed: No
Hours: [Mon, Tue, Wed, Thu, Fri] 08:00 AM - 05:00 PM
Accessibility: Details Pending (P, EB, IB, PA)

### Washington

### Hoyleton

Clinic/Center: Mental Health (Including Community Mental Health Center)

**Hoyleton Youth and Family Services**
350 N Main St
Hoyleton, IL 62803
Phone:(618) 688-4727
**NPI:1083073977**
Website: https://hoyleton.org/
Cultural Training Completed: No
Hours: [Mon, Tue, Wed, Thu, Fri] 08:00 AM - 04:00 PM
Other Language(s):Spanish
Accessibility: Details Pending (P, EB, IB, PA)

## IL

### Washington

### Okawville

Clinic/Center: Mental Health (Including Community Mental Health Center)

**ComWell**
109 W Elm St
Okawville, IL 62271
Phone:(618) 282-6233
**NPI:1215174982**
Cultural Training Completed: No
Hours: [Mon, Tue, Wed, Thu, Fri] 08:00 AM - 05:00 PM
Accessibility: Details Pending (P, EB, IB, PA)

**ComWell**
104 West Elm Street
Okawville, IL 62271
Phone:(618) 282-6233
**NPI:1417207861**
Cultural Training Completed: No
Hours: [Mon, Tue, Wed, Thu, Fri, Sat] 08:00 AM - 05:00 PM
Accessibility: Some Criteria Met (P, EB, IB, PA)

Clinic/Center: Rehabilitation, Substance Use Disorder

**ComWell**
109 W Elm St
Okawville, IL 62271
Phone:(618) 282-6233
**NPI:1659733699**
Cultural Training Completed: No

## IL

### Washington

Clinic/Center: Rehabilitation, Substance Use Disorder

**ComWell**
Hours: [Mon, Tue, Wed, Thu, Fri] 08:00 AM - 06:00 PM
Accessibility: Details Pending (P, EB, IB, PA)

**ComWell**
109 W Elm St
Okawville, IL 62271
Phone:(618) 282-6233
**NPI:1679795157**
Cultural Training Completed: No
Hours: [Mon, Tue, Wed, Thu, Fri] 08:00 AM - 05:00 PM
Accessibility: Details Pending (P, EB, IB, PA)

### Wayne

### Fairfield

Clinic/Center: Mental Health (Including Community Mental Health Center)

**Egyptian Health Department**
407 N Basin Rd
Fairfield, IL 62837
Phone:(618) 516-5326
**NPI:1689141145**
Cultural Training Completed: No
Hours: [Mon, Tue, Wed, Thu, Fri] 08:00 AM - 05:00 PM

## IL

### Wayne

Clinic/Center: Mental Health (Including Community Mental Health Center)

**Egyptian Health Department**
Accessibility: Details Pending (P, EB, IB, PA)

Clinic/Center: Rehabilitation, Substance Use Disorder

**Egyptian Health Department**
407 N Basin Rd
Fairfield, IL 62837
Phone:(618) 516-5326
**NPI:1699242131**
Cultural Training Completed: No
Hours: [Mon, Tue, Wed, Thu, Fri] 08:00 AM - 05:00 PM
Other Language(s):English
Accessibility: Details Pending (P, EB, IB, PA)

Social Worker

**Barnfield, Jill, MSW+**
Gender: Female
114 Andrews Dr
Fairfield, IL 62837
Phone:(312) 841-7674
**NPI:1467506329**
Cultural Training Completed: Yes
Hours: [Tue, Wed, Thu] 08:30 AM - 06:30 PM
Other Language(s):English

## IL

### Wayne

Social Worker

**Barnfield, Jill, MSW+**
Accessibility: Details Pending (P, EB, IB, PA)

**Griswold, Lauren, LCSW+**
Gender: Female
213 NW 10th St
Ste A
Fairfield, IL 62837
Phone:(618) 847-8344
**NPI:1386411338**
Cultural Training Completed: No
Hours: [Mon, Tue, Wed, Thu, Fri] 08:00 AM - 05:00 PM
Accessibility: Some Criteria Met (P, EB, IB, PA)

### White

### Carmi

Clinic/Center: Mental Health (Including Community Mental Health Center)

**Egyptian Health Department**
1705 College Ave
Carmi, IL 62821
Phone:(618) 382-7311
**NPI:1427225481**
Website: https://egyptian.org
Cultural Training Completed: No
Hours: [Mon, Tue, Wed, Thu, Fri] 08:00 AM - 05:00 PM

## IL

### White

Clinic/Center: Mental Health (Including Community Mental Health Center)

**Egyptian Health Department**
Accessibility: Details Pending (P, EB, IB, PA)

Multi-Specialty Group

**Ferrell Hospital Community**
1338 IL Highway 1
Ste B
Carmi, IL 62821
Phone:(618) 380-9321
**NPI:1871642439**
Website: http://www.ferrellhosp.org
Cultural Training Completed: Yes
Hours: [Mon, Tue, Wed, Thu, Fri] 08:00 AM - 05:00 PM, Sun 01:00 PM - 05:00 PM
Accessibility: Some Criteria Met (P, EB, IB, PA)

Psychiatry

**Chandra, Rakesh J, MD+**
Gender: Male
103 Commerce St
Carmi, IL 62821
Phone:(618) 384-5686
**NPI:1225065220**
Cultural Training Completed: No

## IL

### White

Psychiatry

**Chandra, Rakesh J, MD+**
Hours: [Mon, Tue, Wed, Thu, Fri] 08:00 AM - 05:00 PM
Accessibility: Some Criteria Met (P, EB, IB, PA)

Social Worker

**Basler, Sarah K, LCSW+**
Gender: Female
1400 W Main St
Carmi, IL 62821
Phone:(618) 382-4181
**NPI:1447749841**
Cultural Training Completed: Yes
Hours: [Wed, Fri] 08:00 AM - 05:00 PM
Other Language(s):English
Accessibility: Details Pending (P, EB, IB, PA)

### Williamson

### Carterville

Clinic/Center: Mental Health (Including Community Mental Health Center)

**Caritas Family Solutions- Carterville**
10286 Fleming Rd
Carterville, IL 62918
Phone:(618) 985-2000
**NPI:1154399780**

## IL

### Williamson

Clinic/Center: Mental Health (Including Community Mental Health Center)

**Caritas Family Solutions- Carterville**
Website: https://caritasfamilysolutions.org
Cultural Training Completed: No
Hours: [Mon, Tue, Wed, Thu, Fri] 08:00 AM - 05:00 PM
Accessibility: Details Pending (P, EB, IB, PA)

**Centerstone of Illinois, Inc**
402 E Plaza Dr
Ste 5
Carterville, IL 62918
Phone:(618) 319-6060
**NPI:1871058149**
Cultural Training Completed: No
Hours: [Mon, Tue, Wed, Thu, Fri] 08:00 AM - 05:00 PM
Accessibility: Some Criteria Met (P, EB, IB, PA)

Clinic/Center: Rehabilitation, Substance Use Disorder

**Centerstone of Illinois, Inc**
403 Municipal Dr
Carterville, IL 62918
Phone:(855) 608-3561
**NPI:1497116628**

## IL

### Williamson

Clinic/Center: Rehabilitation, Substance Use Disorder

**Centerstone of Illinois, Inc**
Website: https://centerstone.org
Cultural Training Completed: No
Hours: [Mon, Tue, Wed, Thu, Fri] 08:00 AM - 05:00 PM
Accessibility: Some Criteria Met (P, EB, IB, PA)

### Herrin

Behavioral Analyst

**Falmier, Olga, PhD+**
Gender: Female
2315 N Park Ave
Herrin, IL 62948
Phone:(866) 522-2467
**NPI:1003617374**
Cultural Training Completed: No
Hours: [Mon, Tue, Wed, Thu, Fri] 08:00 AM - 05:00 PM
Accessibility: Details Pending (P, EB, IB, PA)

**Flaugher, Abigail, MA+**
Gender: Female
3022 S Park Ave
Ste B
Herrin, IL 62948
Phone:(217) 525-8332
**NPI:1396238358**
Cultural Training Completed: No

## IL

### Williamson

Behavioral Analyst

**Flaugher, Abigail, MA+**
Hours: [Mon, Tue, Wed, Thu, Fri] 08:00 AM - 05:00 PM
Accessibility: Details Pending (P, EB, IB, PA)

**Morrissey, Joanna Marie, BCBA+**
Gender: Female
3022 S Park Ave
Ste B
Herrin, IL 62948
Phone:(217) 525-8332
**NPI:1790208957**
Cultural Training Completed: Yes
Hours: [Mon, Tue, Wed, Thu, Fri] 08:00 AM - 05:00 PM
Accessibility: Details Pending (P, EB, IB, PA)

**Muckey, Linda, MS+**
Gender: Female
3022 S Park Ave
Ste B
Herrin, IL 62948
Phone:(217) 525-8332
**NPI:1659920791**
Cultural Training Completed: No
Hours: [Mon, Tue, Wed, Thu, Fri] 08:00 AM - 05:00 PM
Accessibility: Details Pending (P, EB, IB, PA)

## IL

### Williamson

Behavioral Analyst

**Schaper, Kirsten, LBA+**
Gender: Female
3022 S Park Ave
Ste B
Herrin, IL 62948
Phone:(217) 525-8332
**NPI:1821264102**
Cultural Training Completed: Yes
Hours: [Mon, Tue, Wed, Thu, Fri] 08:00 AM - 05:00 PM
Accessibility: Details Pending (P, EB, IB, PA)

**Takeguchi, Kazu, MS+**
Gender: Female
3022 S Park Ave
Ste B
Herrin, IL 62948
Phone:(217) 525-8332
**NPI:1487939146**
Cultural Training Completed: Yes
Hours: [Mon, Tue, Wed, Thu, Fri] 08:00 AM - 05:00 PM
Accessibility: Details Pending (P, EB, IB, PA)

Social Worker

**Higdon, Christopher Mark, MSW+**
101 Chittyville Rd
Herrin, IL 62948
Phone:(618) 713-5669
**NPI:1497449771**
Cultural Training Completed: No

## IL

### Williamson

Social Worker

**Higdon, Christopher Mark, MSW+**
Hours: [Mon, Tue, Wed, Thu, Fri] 09:00 AM - 05:00 PM
Accessibility: Details Pending (P, EB, IB, PA)

**Koen, Nina, MSW+**
Gender: Female
101 Chittyville Rd
Herrin, IL 62948
Phone:(618) 713-5669
**NPI:1871832709**
Cultural Training Completed: No
Hours: [Mon, Tue, Wed, Thu, Fri] 09:00 AM - 05:00 PM
Accessibility: Details Pending (P, EB, IB, PA)

**Meyer, Cortney Dawn, CSW***
Gender: Female
201 S 14th St
Herrin, IL 62948
Phone:(618) 942-2171
**NPI:1427461581**
Cultural Training Completed: No
Hours: [Mon, Tue, Wed, Thu, Fri] 08:00 AM - 05:00 PM
Other Language(s):English,Hindi
Accessibility: Some Criteria Met (P, EB, IB, PA)

## IL

### Williamson

**Social Worker**

**Shulda, Crystal Ann, LCSW+**
Gender: Female
101 Chittyville Rd
Herrin, IL 62948
Phone:(618) 713-5669
**NPI:1164206512**
Cultural Training Completed: No
Hours: [Mon, Tue, Wed, Thu, Fri] 09:00 AM - 05:00 PM
Accessibility: Details Pending (P, EB, IB, PA)

### Marion

**Behavior Technician**

**Frazier, Taylor, AA+**
Gender: Female
1205 W Main St
Marion, IL 62959
Phone:(877) 467-3123
**NPI:1295454858**
Cultural Training Completed: Yes
Hours: [Mon, Tue, Wed, Thu, Fri] 08:00 AM - 05:00 PM
Accessibility: Some Criteria Met (P, EB, IB, PA)

**Knight, Zoe, RBT+**
Gender: Female
1205 W Main St
Marion, IL 62959
Phone:(877) 467-3123
**NPI:1932984614**
Cultural Training Completed: Yes

## IL

### Williamson

**Behavior Technician**

**Knight, Zoe, RBT+**
Hours: [Mon, Tue, Wed, Thu, Fri] 08:00 AM - 05:00 PM
Accessibility: Some Criteria Met (P, EB, IB, PA)

**Behavioral Analyst**

**Price, Marty, BCBA+**
Gender: Male
1205 W Main St
Marion, IL 62959
Phone:(877) 467-3123
**NPI:1154876563**
Cultural Training Completed: Yes
Hours: [Mon, Tue, Wed, Thu, Fri] 08:00 AM - 05:00 PM
Accessibility: Some Criteria Met (P, EB, IB, PA)

**Ramos, Yeni, MS+**
Gender: Female
1205 W Main St
Marion, IL 62959
Phone:(877) 467-3123
**NPI:1811696263**
Cultural Training Completed: Yes
Hours: [Mon, Tue, Wed, Thu, Fri] 08:00 AM - 05:00 PM
Accessibility: Some Criteria Met (P, EB, IB, PA)

## IL

### Williamson

**Clinic/Center: Mental Health (Including Community Mental Health Center)**

**Buehler Wellness Center, Inc.**
812 Skyline Dr
Ste 200
Marion, IL 62959
Phone:(618) 440-1534
**NPI:1821703174**
Cultural Training Completed: No
Hours: [Mon, Tue, Wed, Thu, Fri] 09:00 AM - 05:00 PM
Accessibility: Some Criteria Met (P, EB, IB, PA)

**Centerstone of Illinois, Inc**
1309 W Main St
Marion, IL 62959
Phone:(855) 608-3560
**NPI:1427556521**
Website: www.enterstone.org
Cultural Training Completed: Yes
Hours: [Mon, Tue, Wed, Thu, Fri, Sat, Sun] 12:00 AM - 11:59 PM
Accessibility: Some Criteria Met (P, EB, IB, PA)

**Centerstone of Illinois, Inc.**
202 S Bentley St
Marion, IL 62959
Phone:(855) 608-3560
**NPI:1366007007**

## IL

### Williamson

**Clinic/Center: Mental Health (Including Community Mental Health Center)**

**Centerstone of Illinois, Inc.**
Cultural Training Completed: No
Hours: [Mon, Tue, Wed, Thu, Fri] 08:00 AM - 05:00 PM
Other Language(s):English
Accessibility: Some Criteria Met (P, EB, IB, PA)

**LSSI - Marion (CMHC)**
102 E Deyoung St
Ste B
Marion, IL 62959
Phone:(618) 667-9076
**NPI:1235741745**
Cultural Training Completed: No
Hours: [Mon, Tue, Wed, Thu, Fri] 08:00 AM - 05:00 PM
Accessibility: Some Criteria Met (P, EB, IB, PA)

**Lutheran Social Services of Illinois**
1616 W Main St
Marion, IL 62959
Phone:(618) 997-9196
**NPI:1750334447**
Website: https://www.lssi.org
Cultural Training Completed: No

## IL

### Williamson

Clinic/Center: Mental Health (Including Community Mental Health Center)

**Lutheran Social Services of Illinois**
Hours: [Mon, Tue, Wed, Thu, Fri] 08:00 AM - 05:00 PM
Accessibility: Details Pending (P P, P EB, P IB, P PA)

**Spero Family Services**
9835 Old Bainbridge Trl
Marion, IL 62959
Phone:(618) 242-6944
**NPI:1528724051**
Cultural Training Completed: No
Hours: [Mon, Tue, Wed, Thu, Fri] 08:00 AM - 05:00 PM
Accessibility: Details Pending (P P, P EB, P IB, P PA)

Clinic/Center: Rehabilitation, Substance Use Disorder

**Centerstone of Illinois, Inc.**
3111 Williamson County Pkwy
Marion, IL 62959
Phone:(618) 997-3647
**NPI:1497116628**
Website: https://centerstone.org
Cultural Training Completed: No
Hours: [Mon, Fri] 08:00 AM - 05:00 PM, [Tue,

## IL

### Williamson

Clinic/Center: Rehabilitation, Substance Use Disorder

**Centerstone of Illinois, Inc.**
Wed, Thu] 08:00 AM - 06:00 PM
Other Language(s):English
Accessibility: Some Criteria Met (I P, I EB, I IB, I PA)

**Centerstone of Illinois, Inc.**
1307 W Main St
Marion, IL 62959
Phone:(618) 997-5336
**NPI:1952762189**
Website: https://centerstone.org/
Cultural Training Completed: No
Hours: [Mon, Fri] 08:00 AM - 05:00 PM, [Tue, Wed, Thu] 08:00 AM - 06:00 PM
Other Language(s):English
Accessibility: Some Criteria Met (I P, I EB, I IB, I PA)

**Mental Health Risk Retention**
202 S Bentley St
Marion, IL 62959
Phone:(855) 608-3560
**NPI:1982269601**
Website: https://www.bjcmedicalgroup.org
Cultural Training Completed: No

## IL

### Williamson

Clinic/Center: Rehabilitation, Substance Use Disorder

**Mental Health Risk Retention**
Hours: [Mon, Tue, Wed, Thu, Fri] 08:00 AM - 05:00 PM
Other Language(s):English
Accessibility: Some Criteria Met (I P, I EB, I IB, I PA)

Counselor

**Therapeutic Education and Career Services**
4505 W Deyoung St
Ste 203C0
Marion, IL 62959
Phone:(618) 283-2222
**NPI:1043631351**
Website: https://yourtimetothrive.org/
Cultural Training Completed: No
Hours: [Mon, Tue, Wed, Thu, Fri] 08:00 AM - 05:00 PM
Accessibility: Details Pending (P P, P EB, P IB, P PA)

**Aquino, Courtney A, MA+**
Gender: Female
4505 W Deyoung St
Ste 203C
Marion, IL 62959
Phone:(618) 283-2222
**NPI:1629888789**
Cultural Training Completed: No

## IL

### Williamson

Counselor

**Aquino, Courtney A, MA+**
Hours: [Mon, Tue, Wed, Thu, Fri] 08:00 AM - 05:00 PM
Accessibility: Some Criteria Met (I P, I EB, I IB, I PA)

**Badejo, Kofoworola O, MSSW+**
Gender: Female
4505 W Deyoung St
Ste 203C
Marion, IL 62959
Phone:(618) 283-2222
**NPI:1265317424**
Cultural Training Completed: No
Hours: [Mon, Tue, Wed, Thu, Fri] 08:00 AM - 05:00 PM
Accessibility: Some Criteria Met (I P, I EB, I IB, I PA)

**Buehler, Tim, LPC+**
Gender: Male
812 Skyline Dr
Ste 200
Marion, IL 62959
Phone:(618) 440-1534
**NPI:1497240444**
Cultural Training Completed: No
Hours: [Mon, Tue, Wed, Thu, Fri] 08:00 AM - 05:00 PM
Accessibility: Some Criteria Met (I P, I EB, I IB, I PA)

## IL

### Williamson

Counselor

**Ewing, Pamela Evette, MS+**
Gender: Female
101 E Deyoung St
Ste B
Marion, IL 62959
Phone:(618) 693-9139
**NPI:1831607340**
Cultural Training Completed: No
Hours: [Mon, Tue, Wed, Thu, Fri] 08:00 AM - 05:00 PM
Accessibility: Some Criteria Met (P, EB, IB, PA)

**Martin, Jennifer+**
Gender: Female
812 Skyline Dr
Ste 200
Marion, IL 62959
Phone:(618) 440-1534
**NPI:1013146349**
Cultural Training Completed: No
Hours: [Mon, Tue, Wed, Thu, Fri] 08:00 AM - 05:00 PM
Accessibility: Some Criteria Met (P, EB, IB, PA)

**Piper, Jill K, LCPC+**
Gender: Female
3111 Williamson County Pkwy
Marion, IL 62959
Phone:(618) 519-9200
**NPI:1427164821**
Cultural Training Completed: Yes

## IL

### Williamson

Counselor

**Piper, Jill K, LCPC+**
Hours: [Mon, Tue, Wed] 08:00 AM - 05:15 PM, Thu 08:00 AM - 06:15 PM, Fri 08:00 AM - 05:00 PM
Other Language(s):English
Accessibility: Some Criteria Met (P, EB, IB, PA)

**Roe, Anne B, MS+**
Gender: Female
4505 W Deyoung St
Ste 203C
Marion, IL 62959
Phone:(618) 283-2222
**NPI:1467264838**
Cultural Training Completed: No
Hours: [Mon, Tue, Wed, Thu, Fri] 08:00 AM - 05:00 PM
Other Language(s):English
Accessibility: Some Criteria Met (P, EB, IB, PA)

**Therapeutic Education and Career Services (Marion)**
4505 W Deyoung St
Ste 203C
Marion, IL 62959
Phone:(618) 283-2222
**NPI:1043631351**
Website: https://yourtimetothrive.org/
Cultural Training Completed: No

## IL

### Williamson

Counselor

**Therapeutic Education and Career Services (Marion)**
Hours: [Mon, Tue, Wed, Thu, Fri] 08:00 AM - 05:00 PM
Accessibility: Some Criteria Met (P, EB, IB, PA)

**Sparks, Sherell, MS+**
Gender: Female
101 E Deyoung St
Ste B
Marion, IL 62959
Phone:(618) 693-9139
**NPI:1538303771**
Cultural Training Completed: Yes
Hours: [Mon, Tue, Wed, Thu, Fri] 08:00 AM - 05:00 PM
Accessibility: Some Criteria Met (P, EB, IB, PA)

**Stephenson, Evonne L, MS+**
Gender: Female
4505 W Deyoung St
Ste 203C0
Marion, IL 62959
Phone:(618) 283-2222
**NPI:1982914644**
Cultural Training Completed: No
Hours: [Mon, Tue, Wed, Thu, Fri] 08:00 AM - 05:00 PM
Accessibility: Details Pending (P, EB, IB, PA)

## IL

### Williamson

Counselor

**Stephenson, Evonne L, MS+**
Gender: Female
4505 W Deyoung St
Ste 203C
Marion, IL 62959
Phone:(618) 283-2222
**NPI:1982914644**
Cultural Training Completed: No
Hours: [Mon, Tue, Wed, Thu, Fri] 08:00 AM - 05:00 PM
Accessibility: Some Criteria Met (P, EB, IB, PA)

**Weaver, Jessica N, MS+**
Gender: Female
4505 W Deyoung St
Ste 203C0
Marion, IL 62959
Phone:(618) 283-2222
**NPI:1093327322**
Cultural Training Completed: No
Hours: [Mon, Tue, Wed, Thu, Fri] 08:00 AM - 05:00 PM
Accessibility: Details Pending (P, EB, IB, PA)

**Weaver, Jessica N, MS+**
Gender: Female
4505 W Deyoung St
Ste 203C
Marion, IL 62959
Phone:(618) 283-2222
**NPI:1093327322**

## IL

### Williamson

#### Counselor

**Weaver, Jessica N, MS+**
Cultural Training Completed: No
Hours: [Mon, Tue, Wed, Thu, Fri] 08:00 AM - 05:00 PM
Accessibility: Some Criteria Met (I P, I EB, I IB, I PA)

**Weaver, Kristi A, LPC+**
Gender: Female
4505 W Deyoung St
Ste 203C0
Marion, IL 62959
Phone:(618) 283-2222
**NPI:1053669903**
Cultural Training Completed: Yes
Hours: [Mon, Tue, Wed, Thu, Fri] 08:00 AM - 05:00 PM
Other Language(s):English,Spanish
Accessibility: Details Pending (P P, P EB, P IB, P PA)

**Weaver, Kristi A, LPC+**
Gender: Female
4505 W Deyoung St
Ste 203C
Marion, IL 62959
Phone:(618) 283-2222
**NPI:1053669903**
Cultural Training Completed: Yes

## IL

### Williamson

#### Counselor

**Weaver, Kristi A, LPC+**
Hours: [Mon, Tue, Wed, Thu, Fri] 08:00 AM - 05:00 PM
Other Language(s):English,Spanish
Accessibility: Some Criteria Met (I P, I EB, I IB, I PA)

#### Psychiatry

**Qureshi, Naeem A, MD+**
Gender: Male
3106 Outer Dr
Marion, IL 62959
Phone:(618) 997-4332
**NPI:1588618482**
Cultural Training Completed: Yes
Hours: [Mon, Tue, Wed, Thu, Fri] 08:00 AM - 05:00 PM
Other Language(s):English,Hindi,Urdu
Accessibility: Some Criteria Met (I P, I EB, I IB, I PA)

#### Social Worker

**Dobrey, Travis, MSW+**
Gender: Male
1616 W Main St
Marion, IL 62959
Phone:(812) 228-4040
**NPI:1467128025**
Cultural Training Completed: No

## IL

### Williamson

#### Social Worker

**Dobrey, Travis, MSW+**
Hours: [Mon, Tue, Wed, Thu] 11:00 AM - 06:00 PM
Accessibility: Details Pending (P P, P EB, P IB, P PA)

**Gunn, Rachel, MSW+**
Gender: Female
812 Skyline Dr
Ste 200
Marion, IL 62959
Phone:(618) 440-1534
**NPI:1992373583**
Cultural Training Completed: No
Hours: [Mon, Tue, Wed, Thu, Fri] 08:00 AM - 05:00 PM
Accessibility: Some Criteria Met (I P, I EB, I IB, I PA)

**Stack, Dabney P, CSW+**
Gender: Female
3106 Outer Dr
Marion, IL 62959
Phone:(618) 997-4332
**NPI:1518903004**
Cultural Training Completed: Yes
Hours: [Mon, Tue, Wed, Thu, Fri] 08:00 AM - 05:00 PM
Other Language(s):English,American Sign Language
Accessibility: Details Pending (P P, P EB, P IB, P PA)

## IL

### Williamson

#### Social Worker

**Stadelbacher, Sean E, MSSW+**
Gender: Male
4505 W Deyoung St
Ste 203C
Marion, IL 62959
Phone:(618) 283-2222
**NPI:1427884386**
Cultural Training Completed: No
Hours: [Mon, Tue, Wed, Thu, Fri] 08:00 AM - 05:00 PM
Accessibility: Some Criteria Met (I P, I EB, I IB, I PA)

## IL

## Bond

### GREENVILLE

Pharmacy

**BOND COUNTY PHARMACY LLC**
224A E HARRIS AVE
GREENVILLE, IL 62246
Phone:(618) 690-5000
**NPI:1447846902**
Cultural Training Completed: No
Hours: [Mon, Tue, Wed, Thu, Fri] 08:00 AM - 05:30 PM, Sat 08:00 AM - 01:00 PM
Other Language(s):English
Accessibility: Details Pending (P P, P EB, P IB, P PA)

Pharmacy: Retail

**BOND COUNTY PHARMACY LLC**
224A E HARRIS AVE
GREENVILLE, IL 62246
Phone:(618) 690-5000
**NPI:1447846902**
Cultural Training Completed: No
Hours: [Mon, Tue, Wed, Thu, Fri] 08:00 AM - 05:30 PM, Sat 08:00 AM - 01:00 PM
Other Language(s):English
Accessibility: Details Pending (P P, P EB, P IB, P PA)

**CVS #06930**
401 E HARRIS AVE

## IL

## Bond

Pharmacy: Retail

**CVS #06930**
GREENVILLE, IL 62246
Phone:(618) 664-2505
**NPI:1831292507**
Website: WWW.CVS.COM
Cultural Training Completed: No
Hours: [Mon, Tue, Wed, Thu, Fri] 08:00 AM - 09:00 PM, Sat 09:00 AM - 05:00 PM, Sun 10:00 AM - 06:00 PM
Accessibility: Details Pending (P P, P EB, P IB, P PA)

### Greenville

Home Health

**Bond County Health Department**
1520 S 4th St
Greenville, IL 62246
Phone:(618) 664-1442
**NPI:1871591941**
Website: https://www.bchd.us
Cultural Training Completed: No
Hours: [Mon, Tue, Wed, Thu, Fri] 08:00 AM - 05:00 PM
Accessibility: Some Criteria Met (I P, I EB, I IB, P PA)

Multi-Specialty Group

**Allergy and Asthma Care Ltd**
200 Health Care Dr
Greenville, IL 62246

## IL

## Bond

Multi-Specialty Group

**Allergy and Asthma Care Ltd**
Phone:(618) 288-6673
**NPI:1982824736**
Website: https://www.metroeastallergist.com/
Cultural Training Completed: No
Hours: [Mon, Tue, Wed, Thu, Fri] 08:00 AM - 05:00 PM
Other Language(s):English
Accessibility: Details Pending (P P, P EB, P IB, P PA)

**Greenville Family Medicine, Llc**
1000 Red Ball Trl
Greenville, IL 62246
Phone:(618) 664-1240
**NPI:1245836782**
Cultural Training Completed: No
Hours: [Mon, Tue, Wed, Thu, Fri] 08:00 AM - 05:00 PM
Accessibility: Details Pending (P P, P EB, P IB, P PA)

**Marion Eye Cetners**
621 S 2nd St
Greenville, IL 62246
Phone:(618) 664-0075
**NPI:1508865643**
Website: http://www.marioneye.com/
Cultural Training Completed: No

## IL

## Bond

Multi-Specialty Group

**Marion Eye Cetners**
Hours: [Mon, Tue, Wed, Thu, Fri] 08:00 AM - 05:00 PM
Accessibility: Some Criteria Met (I P, I EB, I IB, I PA)

**Southern Ob Gyn Greenville**
700 S Dewey St
Greenville, IL 62246
Phone:(618) 664-4035
**NPI:1467419804**
Website: https://www.sogamds.com/
Cultural Training Completed: No
Hours: [Mon, Tue, Wed, Thu, Fri] 08:00 AM - 05:00 PM
Accessibility: Details Pending (P P, P EB, P IB, P PA)

Skilled Nursing Facility

**Greenville Nursing And Rehabilitation Center LLC**
400 E Hillview Ave
Greenville, IL 62246
Phone:(618) 664-1622
**NPI:1235649054**
Website: https://greenville-nursing-and-rehabilitation.business.site
Cultural Training Completed: No
Hours: [Mon, Tue, Wed, Thu, Fri, Sat, Sun] 12:00 AM - 11:59 PM

## IL

### Bond

Skilled Nursing Facility

**Greenville Nursing And Rehabilitation Center LLC**
Accessibility: Details Pending (P, EB, IB, PA)

### Clay

### FLORA

Pharmacy: Retail

**CCH PHARMACY**
929 STACEY BURK DR
FLORA, IL 62839
Phone:(618) 662-1600
**NPI:1235990276**
Cultural Training Completed: No
Hours: [Mon, Tue, Wed, Thu, Fri] 09:00 AM - 06:00 PM, Sat 09:00 AM - 01:00 PM
Other Language(s):English
Accessibility: Details Pending (P, EB, IB, PA)

**WAL-MART #0506**
1540 N WORTHEY ST
FLORA, IL 62839
Phone:(618) 662-4597
**NPI:1972526036**
Website: www.WALMART.COM
Cultural Training Completed: Yes
Hours: [Mon, Tue, Wed, Thu, Fri, Sat] 09:00 AM - 07:00 PM, Sun 10:00 AM - 06:00 PM

## IL

### Clay

Pharmacy: Retail

**WAL-MART #0506**
Other Language(s):English
Accessibility: Details Pending (P, EB, IB, PA)

### Flora

Ambulance Service Provider

**Clay County Hospital Ambulance Service**
911 Stacey Burk Dr
Flora, IL 62839
Phone:(618) 662-2131
**NPI:1316073331**
Website: https://claycountyhospital.org
Cultural Training Completed: Yes
Hours: [Mon, Tue, Wed, Thu, Fri, Sat, Sun] 12:00 AM - 11:59 PM
Accessibility: Some Criteria Met (P, EB, IB, PA)

Assisted Living Facility

**Heritage Woods of Flora**
1003 W 4th St
Flora, IL 62839
Phone:(618) 662-4599
**NPI:1669672465**
Website: https://www.gardant.com/
Cultural Training Completed: No

## IL

### Clay

Assisted Living Facility

**Heritage Woods of Flora**
Hours: [Mon, Tue, Wed, Thu, Fri, Sat, Sun] 12:00 AM - 11:59 PM
Other Language(s):English
Accessibility: Some Criteria Met (P, EB, IB, PA)

Home Health

**Clay County Health Department**
601 E 12th St
Flora, IL 62839
Phone:(618) 662-4406
**NPI:1083799035**
Cultural Training Completed: No
Hours: [Mon, Tue, Wed, Thu, Fri] 08:00 AM - 05:00 PM
Accessibility: Details Pending (P, EB, IB, PA)

**Clay County Health Department**
601 E 12th St
Flora, IL 62839
Phone:(618) 662-4406
Cultural Training Completed: Yes
Hours: [Mon, Tue, Wed, Thu, Fri] 08:00 AM - 05:00 PM
Accessibility: Details Pending (P, EB, IB, PA)

## IL

### Clay

Multi-Specialty Group

**Clay County Hospital Medical Clinic (RHC)**
929 Stacey Burk Dr
Flora, IL 62839
Phone:(877) 456-2496
**NPI:1184655136**
Website: https://claycountyhospital.org/
Cultural Training Completed: No
Hours: [Mon, Tue, Wed, Thu, Fri] 08:00 AM - 05:00 PM
Accessibility: Some Criteria Met (P, EB, IB, PA)

**Clay Medical Center**
165 Kinnaman Dr
Flora, IL 62839
Phone:(618) 662-8386
**NPI:1639159213**
Website: https://www.crhpc.org
Cultural Training Completed: No
Hours: [Mon, Tue, Wed, Thu, Fri] 08:00 AM - 05:00 PM
Accessibility: Details Pending (P, EB, IB, PA)

**Clay Medical Center**
165 Kinnaman Dr
Flora, IL 62839
Phone:(618) 662-8386
**NPI:1528048105**
Website: https://www.crhpc.org/
Cultural Training Completed: No

## IL

### Clay

Multi-Specialty Group

**Clay Medical Center**
Hours: [Mon, Tue, Wed, Thu, Fri] 08:00 AM - 05:00 PM
Accessibility: Details Pending (P, EB, IB, PA)

**County Of Clay**
911 Stacey Burk Dr
Flora, IL 62839
Phone:(618) 662-2131
**NPI:1316073331**
Cultural Training Completed: No
Hours: [Mon, Tue, Wed, Thu, Fri] 08:00 AM - 05:00 PM
Accessibility: Details Pending (P, EB, IB, PA)

**Marion Eye Centers, Ltd**
520 E North Ave
Flora, IL 62839
Phone:(618) 662-3202
**NPI:1508865643**
Website: http://www.marioneye.com/
Cultural Training Completed: No
Hours: [Mon, Tue, Wed, Thu, Fri] 08:00 AM - 05:00 PM
Accessibility: Details Pending (P, EB, IB, PA)

**Wabash General Hospital**
929 Stacey Burk Dr
Flora, IL 62839

## IL

### Clay

Multi-Specialty Group

**Wabash General Hospital**
Phone:(618) 508-8020
**NPI:1295834208**
Website: https://www.wabashgeneral.com
Cultural Training Completed: No
Hours: [Mon, Tue, Wed, Thu, Fri] 08:00 AM - 05:00 PM
Other Language(s):English
Accessibility: Some Criteria Met (P, EB, IB, PA)

Skilled Nursing Facility

**Flora Gardens Care Center**
701 Shadwell Ave
Flora, IL 62839
Phone:(616) 662-8361
**NPI:1275622003**
Website: https://www.petersenhealthcare.net/
Cultural Training Completed: No
Hours: [Mon, Tue, Wed, Thu, Fri] 08:00 AM - 05:00 PM
Accessibility: Details Pending (P, EB, IB, PA)

**Flora Rehabilitation & Health Care Center**
232 Given Dr
Flora, IL 62839
Phone:(618) 662-8381

## IL

### Clay

Skilled Nursing Facility

**Flora Rehabilitation & Health Care Center**
**NPI:1326004136**
Website: https://www.petersenhealthcare.net
Cultural Training Completed: No
Hours: [Mon, Tue, Wed, Thu, Fri, Sat, Sun] 12:00 AM - 11:59 PM
Other Language(s):English
Accessibility: Some Criteria Met (P, EB, IB, PA)

### LOUISVILLE

Pharmacy: Retail

**SAV MOR PHARMACY**
326 ROUTE 45 N
LOUISVILLE, IL 62858
Phone:(618) 665-4828
**NPI:1316307994**
Website: www.savmor.com
Cultural Training Completed: Yes
Hours: [Mon, Tue, Wed, Thu] 08:30 AM - 05:30 PM, Fri 08:30 AM - 05:00 PM
Other Language(s):English
Accessibility: Details Pending (P, EB, IB, PA)

## IL

### Clay

### Louisville

Multi-Specialty Group

**Louisville Medical Clinic (RHC)**
935 Bryant St
Louisville, IL 62858
Phone:(618) 662-2191
**NPI:1184655136**
Website: https://claycountyhospital.org/
Cultural Training Completed: No
Hours: [Mon, Tue, Wed, Thu, Fri] 08:00 AM - 05:00 PM
Accessibility: Details Pending (P, EB, IB, PA)

**Trinity Health And Wellness**
850 Bryant St
Louisville, IL 62858
Phone:(618) 665-7000
**NPI:1356857981**
Website: https://www.trinityhealthandwellness.net
Cultural Training Completed: No
Hours: [Mon, Tue, Wed, Thu, Fri] 08:00 AM - 05:00 PM
Other Language(s):English
Accessibility: Some Criteria Met (P, EB, IB, PA)

# IL

## Clinton

### Aviston

Skilled Nursing Facility

**Palladian Aviston SNF, LLC**
450 W 1st St
Aviston, IL 62216
Phone:(618) 228-7615
**NPI:1104814490**
Website: https://www.unitypoint.org
Cultural Training Completed: No
Hours: [Mon, Tue, Wed, Thu, Fri, Sat, Sun] 12:00 AM - 11:59 PM
Other Language(s):English
Accessibility: Details Pending (P, EB, IB, PA)

### BREESE

Pharmacy: Retail

**COMPREHENSIVE CARE PHARMACY**
117 CLINTONIAN PLZ
BREESE, IL 62230
Phone:(618) 526-8040
**NPI:1003658600**
Website: www.ccrxbreese.com
Cultural Training Completed: No
Hours: [Mon, Tue, Wed, Thu, Fri] 08:30 AM - 06:30 PM, Sat 08:30 AM - 01:00 PM
Other Language(s):English

# IL

## Clinton

Pharmacy: Retail

**COMPREHENSIVE CARE PHARMACY**
Accessibility: Some Criteria Met (P, EB, IB, PA)

**FAMILY CARE PHARMACY OF BREESE**
20 N 4TH ST
BREESE, IL 62230
Phone:(618) 526-2800
**NPI:1508963349**
Cultural Training Completed: Yes
Hours: [Mon, Tue, Wed, Thu, Fri] 09:00 AM - 06:00 PM, Sat 09:00 AM - 01:00 PM
Other Language(s):English
Accessibility: Details Pending (P, EB, IB, PA)

### Breese

Home Health

**Mederi Caretenders**
496 Memorial Dr
Breese, IL 62230
Phone:(618) 526-8899
**NPI:1770652919**
Cultural Training Completed: Yes
Hours: [Mon, Tue, Wed, Thu, Fri] 08:00 AM - 04:30 PM
Accessibility: Details Pending (P, EB, IB, PA)

# IL

## Clinton

Multi-Specialty Group

**SBL Southern Illinois Hand Center Breese Clinic**
9515 Holy Cross Ln
Ste 2
Breese, IL 62230
Phone:(217) 347-3003
**NPI:1669564662**
Website: http://www.sarahbush.org
Cultural Training Completed: No
Hours: [Mon, Tue, Wed, Thu, Fri] 08:00 AM - 05:00 PM
Accessibility: Some Criteria Met (P, EB, IB, PA)

**Southern Obstetric & Gyneco Associates**
9447 Holy Cross Ln
Breese, IL 62230
Phone:(618) 526-2209
**NPI:1467419804**
Website: https://www.sogamds.com/
Cultural Training Completed: No
Hours: [Mon, Tue, Wed, Thu, Fri] 08:00 AM - 05:00 PM
Accessibility: Details Pending (P, EB, IB, PA)

**Southern Obstetrics & Gynecologic Associates**
9447 Holy Cross Ln
Ste 110
Breese, IL 62230

# IL

## Clinton

Multi-Specialty Group

**Southern Obstetrics & Gynecologic Associates**
Phone:(234) 567-8910
**NPI:1447200654**
Website: https://care.advocatehealth.com
Cultural Training Completed: Yes
Hours: [Mon, Tue, Wed, Thu] 08:30 AM - 04:00 PM, Fri 08:30 AM - 03:00 PM
Accessibility: Details Pending (P, EB, IB, PA)

Skilled Nursing Facility

**Evercare of Breese**
1155 N 1st St
Breese, IL 62230
Phone:(618) 526-4521
**NPI:1649069600**
Cultural Training Completed: No
Hours: [Mon, Tue, Wed, Thu, Fri, Sat, Sun] 12:00 AM - 11:59 PM
Other Language(s):Spanish,American Sign Language
Accessibility: Details Pending (P, EB, IB, PA)

### CARLYLE

Pharmacy: Retail

**CVS #06929**
1171 FRANKLIN ST
CARLYLE, IL 62231
Phone:(618) 594-2405
**NPI:1922101690**

## IL

### Clinton

Pharmacy: Retail

**CVS #06929**
Website:
WWW.CVS.COM
Cultural Training Completed: No
Hours: [Mon, Tue, Wed, Thu, Fri] 08:00 AM - 08:00 PM, Sat 09:00 AM - 05:00 PM, Sun 10:00 AM - 06:00 PM
Accessibility: Details Pending (P, EB, IB, PA)

**WAL-MART #0436**
2591 12TH ST
CARLYLE, IL 62231
Phone:(618) 594-3658
**NPI:1396762670**
Website:
www.WALMART.COM
Cultural Training Completed: Yes
Hours: [Mon, Tue, Wed, Thu, Fri, Sat] 09:00 AM - 07:00 PM, Sun 10:00 AM - 06:00 PM
Other Language(s):English
Accessibility: Details Pending (P, EB, IB, PA)

### Carlyle

Assisted Living Facility

**Carlyle Senior Living, LLC**
1070 6th St
Carlyle, IL 62231
Phone:(618) 594-7833
**NPI:1679240840**

## IL

### Clinton

Assisted Living Facility

**Carlyle Senior Living, LLC**
Cultural Training Completed: No
Hours: [Mon, Tue, Wed, Thu, Fri, Sat, Sun] 12:00 AM - 11:59 PM
Accessibility: Details Pending (P, EB, IB, PA)

Skilled Nursing Facility

**Carlyle Healthcare & Senior Living, Llc**
501 Clinton St
Carlyle, IL 62231
Phone:(618) 594-3112
**NPI:1891462768**
Cultural Training Completed: No
Hours: [Mon, Tue, Wed, Thu, Fri, Sat, Sun] 08:00 AM - 05:00 PM
Accessibility: Details Pending (P, EB, IB, PA)

### Centralia

Multi-Specialty Group

**SSM Health Medical Group**
1441 W Broadway
Centralia, IL 62801
Phone:(618) 532-9050
**NPI:1831101807**
Website:
http://www.ssmhealth.com
Cultural Training Completed: No

## IL

### Clinton

Multi-Specialty Group

**SSM Health Medical Group**
Hours: [Mon, Tue, Wed, Thu, Fri] 08:00 AM - 06:00 PM
Other Language(s):English
Accessibility: Details Pending (P, EB, IB, PA)

### New Baden

Skilled Nursing Facility

**Clinton Manor Living Center**
111 E Illinois St
New Baden, IL 62265
Phone:(618) 588-2066
**NPI:1174518278**
Website:
http://clintonmanorlivingcenter.com
Cultural Training Completed: No
Hours: [Mon, Tue, Wed, Thu, Fri] 08:00 AM - 05:00 PM
Accessibility: Details Pending (P, EB, IB, PA)

### TRENTON

Pharmacy: Retail

**BANDY'S PHARMACY II**
405 E BROADWAY
TRENTON, IL 62293
Phone:(618) 224-7316
**NPI:1548353980**

## IL

### Clinton

Pharmacy: Retail

**BANDY'S PHARMACY II**
Website:
www.bandyspharmacy.com
Cultural Training Completed: No
Hours: [Mon, Tue, Wed, Thu, Fri] 09:00 AM - 06:00 PM, Sat 09:00 AM - 01:00 PM
Other Language(s):English
Accessibility: Details Pending (P, EB, IB, PA)

### Crawford

### OBLONG

Pharmacy: Retail

**HARMON'S DRUG STORE**
111 E MAIN ST
OBLONG, IL 62449
Phone:(618) 592-4231
**NPI:1295885218**
Website:
WWW.HARMONSDRUGSTORE.COM
Cultural Training Completed: Yes
Hours: [Mon, Tue, Wed, Thu, Fri] 08:30 AM - 05:30 PM, Sat 08:30 AM - 01:00 PM
Other Language(s):English
Accessibility: Some Criteria Met (P, EB, IB, PA)

## IL

### Crawford

### Oblong

Skilled Nursing Facility

**Haven of Ridgeview LLC**
413 Ridge Ln
Oblong, IL 62449
Phone:(618) 592-4228
**NPI:1366321861**
Cultural Training Completed: No
Hours: [Mon, Tue, Wed, Thu, Fri, Sat, Sun] 12:00 AM - 11:59 PM
Other Language(s):American Sign Language,Spanish
Accessibility: Details Pending (P, EB, IB, PA)

**Ridgeview Health And Rehab Center Llc**
413 Ridge Ln
Oblong, IL 62449
Phone:(618) 592-4228
**NPI:1083371215**
Cultural Training Completed: No
Hours: [Mon, Tue, Wed, Thu, Fri, Sat, Sun] 12:00 AM - 11:59 PM
Other Language(s):Spanish
Accessibility: Details Pending (P, EB, IB, PA)

### PALESTINE

Pharmacy: Retail

**HARMON'S DRUG STORE PALESTINE**
101 N MAIN ST
PALESTINE, IL 62451
Phone:(618) 586-5010
**NPI:1700289808**
Website: WWW.HARMONSDRUGSTORE.COM
Cultural Training Completed: No
Hours: [Mon, Tue, Wed, Thu, Fri] 08:30 AM - 05:00 PM
Other Language(s):English
Accessibility: Some Criteria Met (P, EB, IB, PA)

### ROBINSON

Pharmacy: Retail

**BERTRAM PHARMACY**
1300 N ALLEN ST
ROBINSON, IL 62454
Phone:(618) 553-7439
**NPI:1285645788**
Website: www.bertrampharamacy.com
Cultural Training Completed: Yes
Hours: [Mon, Tue, Wed, Thu, Fri] 09:00 AM - 06:00 PM, Sat 09:00 AM - 02:00 PM
Other Language(s):English
Accessibility: Details Pending (P, EB, IB, PA)

**HARMON'S DRUG STORE ROBINSON**
1101 N ALLEN ST STE A
ROBINSON, IL 62454
Phone:(618) 546-7001
**NPI:1831873561**
Cultural Training Completed: No
Hours: [Mon, Tue, Wed, Thu, Fri] 08:30 AM - 05:30 PM
Other Language(s):English
Accessibility: Details Pending (P, EB, IB, PA)

**WAL-MART #0422**
1304 E MAIN ST
ROBINSON, IL 62454
Phone:(618) 544-8522
**NPI:1124045497**
Website: www.WALMART.COM
Cultural Training Completed: Yes
Hours: [Mon, Tue, Wed, Thu, Fri, Sat] 09:00 AM - 07:00 PM, Sun 10:00 AM - 06:00 PM
Other Language(s):English
Accessibility: Details Pending (P, EB, IB, PA)

### Robinson

Assisted Living Facility

**Brookstone Estates Of Robinson**
1101 N Monroe St
Robinson, IL 62454
Phone:(618) 544-4663
**NPI:1790379147**
Cultural Training Completed: Yes
Hours: [Mon, Tue, Wed, Thu, Fri, Sat, Sun] 12:00 AM - 11:59 PM
Accessibility: Some Criteria Met (P, EB, IB, PA)

Multi-Specialty Group

**CMH Rural Health**
1101 N Allen St
Robinson, IL 62454
Phone:(618) 544-8500
**NPI:1356325633**
Website: https://cookcountyhealth.org/
Cultural Training Completed: No
Hours: [Mon, Tue, Wed, Thu, Fri] 08:00 AM - 05:00 PM
Accessibility: Details Pending (P, EB, IB, PA)

**Consulting Clinic Crawford Memorial Hospital**
1000 N Allen St
Robinson, IL 62454
Phone:(217) 258-2409
**NPI:1669564662**

## IL

### Crawford

Multi-Specialty Group

**Consulting Clinic Crawford Memorial Hospital**
Website: http://www.sarahbush.org
Cultural Training Completed: Yes
Hours: [Mon, Tue, Wed, Thu, Fri] 08:00 AM - 04:30 PM
Accessibility: Some Criteria Met (P, EB, IB, PA)

**Crawford Hospital District**
1000 N Allen St
Robinson, IL 62454
Phone:(618) 544-3131
**NPI:1164536645**
Website: https://www.crawfordmh.org/
Cultural Training Completed: No
Hours: [Mon, Tue, Wed, Thu, Fri] 08:00 AM - 05:00 PM
Other Language(s):English
Accessibility: Details Pending (P, EB, IB, PA)

**Crawford Hospital District**
1000 N Allen St
Robinson, IL 62454
Phone:(618) 544-3800
**NPI:1740291962**

## IL

### Crawford

Multi-Specialty Group

**Crawford Hospital District**
Website: https://www.crawfordmh.org/
Cultural Training Completed: No
Hours: [Mon, Tue, Wed, Thu, Fri] 08:00 AM - 05:00 PM
Accessibility: Details Pending (P, EB, IB, PA)

**Good Samaritan Hospital Physician Services Inc**
1404 E Main St
Robinson, IL 62454
Phone:(618) 544-8333
**NPI:1649432071**
Website: http://www.gshvin.org/
Cultural Training Completed: Yes
Hours: [Mon, Tue, Wed, Thu, Fri] 08:00 AM - 05:00 PM
Accessibility: Details Pending (P, EB, IB, PA)

**Good Samaritan Hospital Physician Services, Inc**
1000 N Allen St
Robinson, IL 62454
Phone:(812) 885-3243
**NPI:1649432071**
Website: http://www.gshvin.org/
Cultural Training Completed: No

## IL

### Crawford

Multi-Specialty Group

**Good Samaritan Hospital Physician Services, Inc**
Hours: [Mon, Tue, Wed, Thu, Fri] 08:00 AM - 05:00 PM
Accessibility: Details Pending (P, EB, IB, PA)

Skilled Nursing Facility

**Robinson Rehab And Nursing Llc**
600 Robinwood Dr
Robinson, IL 62454
Phone:(618) 544-3192
**NPI:1659022481**
Cultural Training Completed: No
Hours: [Mon, Tue, Wed, Thu, Fri] 08:00 AM - 05:00 PM
Accessibility: Details Pending (P, EB, IB, PA)

### Edwards

### ALBION

Pharmacy

**RIGG FAMILYCARE PHARMACY**
37 W MAIN ST
ALBION, IL 62806
Phone:(618) 445-2581
**NPI:1679844534**
Cultural Training Completed: No
Hours: [Mon, Tue, Wed, Thu, Fri] 08:30 AM - 05:30 PM

## IL

### Edwards

Pharmacy

**RIGG FAMILYCARE PHARMACY**
Other Language(s):English
Accessibility: Details Pending (P, EB, IB, PA)

Pharmacy: Retail

**RIGG FAMILYCARE PHARMACY**
37 W MAIN ST
ALBION, IL 62806
Phone:(618) 445-2581
**NPI:1679844534**
Cultural Training Completed: No
Hours: [Mon, Tue, Wed, Thu, Fri] 08:30 AM - 05:30 PM
Other Language(s):English
Accessibility: Details Pending (P, EB, IB, PA)

### Albion

Multi-Specialty Group

**Christopher Greater Area Rural Health Planning Corporation**
33 W Main St
Albion, IL 62806
Phone:(618) 445-2287
**NPI:1437423167**
Website: https://www.crhpc.org/
Cultural Training Completed: No
Hours: [Mon, Tue, Wed, Thu, Fri] 08:00 AM - 05:00 PM

## IL

### Edwards

Multi-Specialty Group

**Christopher Greater Area Rural Health Planning Corporation**
Accessibility: Details Pending (P, EB, IB, PA)

**Wabash General Hospital Albion Medical Clinic**
26 E Elm St
Albion, IL 62806
Phone:(618) 445-8175
**NPI:1295834208**
Website: https://www.wabashgeneral.com
Cultural Training Completed: No
Hours: [Mon, Tue, Wed, Thu, Fri] 08:00 AM - 05:00 PM
Accessibility: Details Pending (P, EB, IB, PA)

### Grayville

Multi-Specialty Group

**Wabash General Hospital Grayville Clinic**
610 N Court St
Grayville, IL 62844
Phone:(618) 375-7101
**NPI:1295834208**
Website: https://www.wabashgeneral.com
Cultural Training Completed: No

## IL

### Edwards

Multi-Specialty Group

**Wabash General Hospital Grayville Clinic**
Hours: [Mon, Tue, Wed, Thu, Fri] 08:00 AM - 05:00 PM
Accessibility: Some Criteria Met (P, EB, IB, PA)

### WEST SALEM

Pharmacy: Retail

**THE APOTHECARY SHOPPE**
108 S MAIN ST
WEST SALEM, IL 62476
Phone:(618) 456-3716
**NPI:1952961997**
Cultural Training Completed: No
Hours: [Mon, Tue, Wed, Thu, Fri] 09:00 AM - 05:30 PM
Other Language(s):English
Accessibility: Details Pending (P, EB, IB, PA)

### Effingham

### ALTAMONT

Pharmacy: Retail

**KREMER PHARMACY ALTAMONT**
12 N 3RD ST
ALTAMONT, IL 62411
Phone:(618) 483-5100
**NPI:1326585605**

## IL

### Effingham

Pharmacy: Retail

**KREMER PHARMACY ALTAMONT**
Website: www.kremerpharmacy.com
Cultural Training Completed: Yes
Hours: [Mon, Tue, Wed, Thu, Fri] 08:00 AM - 05:30 PM, Sat 08:00 AM - 12:00 PM
Other Language(s):English
Accessibility: Details Pending (P, EB, IB, PA)

### Altamont

Multi-Specialty Group

**SBL Altamont Medical Center**
5 E Cumberland Rd
Altamont, IL 62411
Phone:(618) 483-6151
**NPI:1669564662**
Website: http://www.sarahbush.org
Cultural Training Completed: No
Hours: [Mon, Wed, Thu, Fri] 07:00 AM - 05:00 PM, Tue 08:00 AM - 05:00 PM
Accessibility: Some Criteria Met (P, EB, IB, PA)

**SBL Altamont Medical Center**
5 E Cumberland Rd

## IL

### Effingham

Multi-Specialty Group

**SBL Altamont Medical Center**
Altamont, IL 62411
Phone:(618) 483-6151
**NPI:1568581379**
Website: http://www.sarahbush.org
Cultural Training Completed: No
Hours: [Mon, Tue, Wed, Thu, Fri] 08:00 AM - 05:00 PM
Accessibility: Details Pending (P, EB, IB, PA)

**SBL Altamont Physical & Occupational Therapy**
15 N Main St
Altamont, IL 62411
Phone:(618) 881-0920
**NPI:1669564662**
Website: http://www.sarahbush.org
Cultural Training Completed: No
Hours: [Mon, Tue, Wed, Thu, Fri] 08:00 AM - 05:00 PM
Accessibility: Some Criteria Met (P, EB, IB, PA)

Skilled Nursing Facility

**Lutheran Care Center**
702 W Cumberland Rd
Altamont, IL 62411
Phone:(618) 483-6136
**NPI:1497736268**

## IL

### Effingham

Skilled Nursing Facility

**Lutheran Care Center**
Website: http://altamontlcc.org
Cultural Training Completed: No
Hours: [Mon, Tue, Wed, Thu, Fri] 08:00 AM - 05:00 PM
Other Language(s):English
Accessibility: Details Pending (P, EB, IB, PA)

### EFFINGHAM

Pharmacy

**ANDES HEALTH MART**
805 W FAYETTE AVE
EFFINGHAM, IL 62401
Phone:(217) 342-9393
**NPI:1740230481**
Website: WWW.ANDESHEALTHMART.COM
Cultural Training Completed: Yes
Hours: [Mon, Tue, Wed, Thu, Fri] 07:00 AM - 06:00 PM, Sat 08:00 AM - 01:00 PM
Other Language(s):English,Spanish
Accessibility: Details Pending (P, EB, IB, PA)

## IL

### Effingham

Pharmacy: Retail

**ANDES HEALTH MART**
805 W FAYETTE AVE
EFFINGHAM, IL 62401
Phone:(217) 342-9393
**NPI:1740230481**
Website: WWW.ANDESHEALTHMART.COM
Cultural Training Completed: Yes
Hours: [Mon, Tue, Wed, Thu, Fri] 07:00 AM - 06:00 PM, Sat 08:00 AM - 01:00 PM
Other Language(s):English,Spanish
Accessibility: Details Pending (P, EB, IB, PA)

**BROWN'S DRUG STORE**
115 W JEFFERSON AVE
EFFINGHAM, IL 62401
Phone:(217) 342-2185
**NPI:1386717502**
Website: www.brownsdrugeffingham.com
Cultural Training Completed: No
Hours: [Mon, Tue, Wed, Thu, Fri] 08:30 AM - 06:00 PM, Sat 08:30 AM - 02:00 PM
Other Language(s):English

## IL

### Effingham

Pharmacy: Retail

**BROWN'S DRUG STORE**
Accessibility: Details Pending (P, EB, IB, PA)

**KIRBY PHARMACY**
101 S MERCHANT ST
EFFINGHAM, IL 62401
Phone:(217) 342-4301
**NPI:1275544777**
Cultural Training Completed: No
Hours: [Mon, Tue, Wed, Thu, Fri] 08:00 AM - 06:00 PM, Sat 08:00 AM - 01:00 PM
Other Language(s):English
Accessibility: Details Pending (P, EB, IB, PA)

**WAL-MART #0936**
1204 AVE OF MID AMERICA
STE 2
EFFINGHAM, IL 62401
Phone:(217) 347-5583
**NPI:1619994977**
Website: www.WALMART.COM
Cultural Training Completed: Yes
Hours: [Mon, Tue, Wed, Thu, Fri, Sat] 09:00 AM - 07:00 PM, Sun 10:00 AM - 06:00 PM
Other Language(s):English

## IL

### Effingham

Pharmacy: Retail

**WAL-MART #0936**
Accessibility: Details Pending (P, EB, IB, PA)

**WALGREENS #05752**
1200 W FAYETTE AVE
EFFINGHAM, IL 62401
Phone:(217) 342-6075
**NPI:1992710180**
Website: www.WALGREENS.COM
Cultural Training Completed: No
Hours: [Mon, Tue, Wed, Thu, Fri, Sat] 09:00 AM - 06:00 PM
Other Language(s):English
Accessibility: Details Pending (P, EB, IB, PA)

### Effingham

Assisted Living Facility

**Brookstone Estates Of Effingham**
1101 N Maple St
Effingham, IL 62401
Phone:(217) 347-5871
**NPI:1053905497**
Cultural Training Completed: Yes
Hours: [Mon, Tue, Wed, Thu, Fri, Sat, Sun] 12:00 AM - 11:59 PM
Accessibility: Some Criteria Met (P, EB, IB, PA)

## IL

### Effingham

#### Durable Medical Equipment (DME) & Medical Supplies

**AAA Mobility Specialists of Illinois Inc**
2301 S Banker St
Ste F
Effingham, IL 62401
Phone:(217) 994-9417
**NPI:1487193934**
Cultural Training Completed: No
Hours: [Mon, Tue, Wed, Thu, Fri] 09:00 AM - 05:00 PM
Accessibility: Details Pending (P, EB, IB, PA)

**Apria Healthcare Inc**
401 S Banker St
Ste A&B
Effingham, IL 62401
Phone:(217) 347-5212
**NPI:1972548444**
Cultural Training Completed: No
Hours: [Mon, Tue, Wed, Thu, Fri, Sat, Sun] 08:00 AM - 05:00 PM
Other Language(s):English
Accessibility: Details Pending (P, EB, IB, PA)

**Lincare Inc Effingham**
700 N Henrietta St
Ste B
Effingham, IL 62401
Phone:(217) 347-7002
**NPI:1578642476**

## IL

### Effingham

#### Durable Medical Equipment (DME) & Medical Supplies

**Lincare Inc Effingham**
Website: http://www.lincare.com/
Cultural Training Completed: No
Hours: [Mon, Tue, Wed, Thu, Fri] 08:00 AM - 05:00 PM
Other Language(s):English
Accessibility: Details Pending (P, EB, IB, PA)

**Sarah Bush Lincoln Home Medical Equipment**
903 N Maple St
Effingham, IL 62401
Phone:(217) 347-7372
**NPI:1467951699**
Website: https://www.sarahbush.org
Cultural Training Completed: Yes
Hours: [Mon, Tue, Wed, Thu, Fri] 08:00 AM - 05:00 PM
Other Language(s):English
Accessibility: Some Criteria Met (P, EB, IB, PA)

#### Home Health

**LHCG XXXVII, LLC**
1102 W Jefferson Ave
Effingham, IL 62401
Phone:(217) 240-7227
**NPI:1740527407**

## IL

### Effingham

#### Home Health

**LHCG XXXVII, LLC**
Cultural Training Completed: No
Hours: [Mon, Tue, Wed, Thu, Fri] 08:00 AM - 04:30 PM
Accessibility: Details Pending (P, EB, IB, PA)

#### In Home Supportive Care

**Central Illinois Care Services**
1901 S 4th St
Ste 4
Effingham, IL 62401
Phone:(217) 994-9016
Cultural Training Completed: No
Hours: [Mon, Tue, Wed, Thu, Fri] 08:00 AM - 05:00 PM
Other Language(s):English
Accessibility: Some Criteria Met (P, EB, IB, PA)

#### Multi-Specialty Group

**Effingham Ambulatory Surgery Center**
904 W Temple Ave
Effingham, IL 62401
Phone:(217) 342-1234
**NPI:1669564662**
Website: http://www.sarahbush.org
Cultural Training Completed: Yes

## IL

### Effingham

#### Multi-Specialty Group

**Effingham Ambulatory Surgery Center**
Hours: [Mon, Wed, Fri] 08:00 AM - 05:00 PM, [Tue, Thu] 08:30 AM - 05:00 PM
Other Language(s):Spanish,English
Accessibility: Some Criteria Met (P, EB, IB, PA)

**Effingham Prompt Care**
401 N Mulberry St
Effingham, IL 62401
Phone:(217) 347-0768
**NPI:1760496590**
Website: https://www.effinghampromptcare.com/
Cultural Training Completed: No
Hours: [Mon, Tue, Wed, Thu, Fri] 08:00 AM - 05:00 PM, Sat 09:00 AM - 12:00 PM
Other Language(s):English,Hindi
Accessibility: Some Criteria Met (P, EB, IB, PA)

**Family Care Associates Of Effingham SC**
1106 N Merchant St
Effingham, IL 62401
Phone:(217) 342-7000
**NPI:1649255266**

## IL

### Effingham

Multi-Specialty Group

**Family Care Associates Of Effingham SC**
Website: https://www.familycareassociates.com/
Cultural Training Completed: No
Hours: [Mon, Tue, Wed, Thu, Fri] 08:00 AM - 05:00 PM
Accessibility: Details Pending (P, EB, IB, PA)

**MARION EYE CENTERS**
600 N Keller Dr
Ste A
Effingham, IL 62401
Phone:(217) 342-2900
**NPI:1508865643**
Website: http://www.marioneye.com/
Cultural Training Completed: No
Hours: [Mon, Tue, Wed, Thu, Fri] 08:00 AM - 05:00 PM
Accessibility: Some Criteria Met (P, EB, IB, PA)

**Marion Eye Centers, Ltd.**
600 N Keller Dr
Effingham, IL 62401
Phone:(217) 342-2900
**NPI:1508865643**
Website: http://www.marioneye.com/

## IL

### Effingham

Multi-Specialty Group

**Marion Eye Centers, Ltd.**
Cultural Training Completed: No
Hours: [Mon, Tue, Wed, Thu, Fri] 08:00 AM - 05:00 PM
Accessibility: Some Criteria Met (P, EB, IB, PA)

**Midwest Post Acute Care Llc**
1610 N Lakewood Dr
Effingham, IL 62401
Phone:(217) 347-7781
**NPI:1083012074**
Cultural Training Completed: No
Hours: [Mon, Tue, Wed, Thu, Fri] 08:00 AM - 05:00 PM
Accessibility: Details Pending (P, EB, IB, PA)

**ProRehab IL Effingham**
1302 Avenue of Mid America
Ste 4
Effingham, IL 62401
Phone:(217) 606-3004
**NPI:1770565509**
Cultural Training Completed: No
Hours: [Mon, Tue, Wed, Thu, Fri] 08:00 AM - 05:00 PM
Accessibility: Details Pending (P, EB, IB, PA)

## IL

### Effingham

Multi-Specialty Group

**RenalCare Associates, SC**
1104 W Evergreen Ave
Effingham, IL 62401
Phone:(217) 961-6615
**NPI:1649300377**
Website: http://www.illinoiskidney.com
Cultural Training Completed: No
Hours: [Mon, Tue, Wed, Thu, Fri] 08:00 AM - 05:00 PM
Accessibility: Some Criteria Met (P, EB, IB, PA)

**SBL Bonutti Clinic - Effingham Cardiology Clinic**
1303 W Evergreen Ave
Ste 201
Effingham, IL 62401
Phone:(217) 347-1422
**NPI:1669564662**
Website: http://www.sarahbush.org
Cultural Training Completed: No
Hours: [Mon, Tue, Wed, Thu, Fri] 08:00 AM - 05:00 PM
Accessibility: Some Criteria Met (P, EB, IB, PA)

**SBL Bonutti Clinic - Effingham Cardiology Clinic**
1303 W Evgergreen Ave

## IL

### Effingham

Multi-Specialty Group

**SBL Bonutti Clinic - Effingham Cardiology Clinic**
STE 201
Effingham, IL 62401
Phone:(217) 347-1422
**NPI:1568581379**
Website: http://www.sarahbush.org
Cultural Training Completed: No
Hours: [Mon, Tue, Wed, Thu, Fri] 08:00 AM - 05:00 PM
Accessibility: Details Pending (P, EB, IB, PA)

**SBL Bonutti Clinic - Effingham Interventional Pain Clinic**
1303 W. Evergreen Ave.
Suite 201
Effingham, IL 62401
Phone:(217) 238-3435
**NPI:1669564662**
Website: http://www.sarahbush.org
Cultural Training Completed: No
Hours: [Mon, Tue, Wed, Thu, Fri] 08:00 AM - 05:00 PM
Accessibility: Some Criteria Met (P, EB, IB, PA)

## IL

### Effingham

Multi-Specialty Group

**SBL Bonutti Clinic - Effingham Pediatrics**
1303 W Evergreen Avenue
Suite 203
Effingham, IL 62401
Phone:(217) 238-4634
**NPI:1669564662**
Website: http://www.sarahbush.org
Cultural Training Completed: No
Hours: [Mon, Tue, Wed, Thu, Fri] 08:00 AM - 05:00 PM
Accessibility: Some Criteria Met (I P, I EB, I IB, I PA)

**SBL Bonutti Clinic - Effingham Pediatrics**
1303 W Evergreen Ave
Ste 203
Effingham, IL 62401
Phone:(217) 540-6122
**NPI:1568581379**
Website: http://www.sarahbush.org
Cultural Training Completed: No
Hours: [Mon, Tue, Wed, Thu, Fri] 08:00 AM - 05:00 PM
Accessibility: Some Criteria Met (I P, I EB, P IB, I PA)

## IL

### Effingham

Multi-Specialty Group

**SBL Bonutti Clinic - Effingham Podiatry Clinic**
1303 W Evergreen Avenue
Suite 201
Effingham, IL 62401
Phone:(217) 347-1422
**NPI:1669564662**
Website: http://www.sarahbush.org
Cultural Training Completed: No
Hours: [Mon, Tue, Wed, Thu, Fri] 08:00 AM - 05:00 PM
Accessibility: Some Criteria Met (I P, I EB, I IB, I PA)

**SBL Bonutti Clinic - Effingham Podiatry Clinic**
1303 W. Evgergreen Ave.
Ste. 201
Effingham, IL 62401
Phone:(217) 347-1422
**NPI:1568581379**
Website: http://www.sarahbush.org
Cultural Training Completed: No
Hours: [Mon, Tue, Wed, Thu, Fri] 08:00 AM - 05:00 PM
Accessibility: Details Pending (P P, P EB, P IB, P PA)

## IL

### Effingham

Multi-Specialty Group

**SBL Bonutti Clinic - Ortho & Occ Med**
1303 W Evergreen Ave
Ste 200
Effingham, IL 62401
Phone:(217) 342-3400
**NPI:1669564662**
Website: http://www.sarahbush.org
Cultural Training Completed: No
Hours: [Mon, Tue, Wed, Thu, Fri] 08:00 AM - 05:00 PM
Accessibility: Some Criteria Met (I P, I EB, I IB, I PA)

**SBL Bonutti Clinic - Ortho & Occ Med**
1303 W. Evergreen Ave.
Suite 200
Effingham, IL 62401
Phone:(217) 342-3400
**NPI:1669564662**
Website: http://www.sarahbush.org
Cultural Training Completed: No
Hours: [Mon, Tue, Wed, Thu, Fri] 08:00 AM - 05:00 PM
Accessibility: Some Criteria Met (I P, I EB, I IB, I PA)

**SBL Bonutti Clinic - Ortho & Occ Med**
1303 W Evergreen Ave
Ste 200

## IL

### Effingham

Multi-Specialty Group

**SBL Bonutti Clinic - Ortho & Occ Med**
Effingham, IL 62401
Phone:(217) 342-3400
**NPI:1568581379**
Website: http://www.sarahbush.org
Cultural Training Completed: No
Hours: [Mon, Tue, Wed, Thu, Fri] 08:00 AM - 05:00 PM
Accessibility: Details Pending (P P, P EB, P IB, P PA)

**SBL Bonutti Clinic - SBL Effingham Walk In Clinic**
1303 W Evergreen Avenue
Suite 100
Effingham, IL 62401
Phone:(217) 258-2581
**NPI:1669564662**
Website: http://www.sarahbush.org
Cultural Training Completed: No
Hours: [Mon, Tue, Wed, Thu, Fri] 08:00 AM - 05:00 PM
Accessibility: Some Criteria Met (I P, I EB, I IB, I PA)

**SBL Effingham Clinic**
905 N Maple St
Ste D
Effingham, IL 62401
Phone:(217) 347-7776

## IL

### Effingham

Multi-Specialty Group

**SBL Effingham Clinic**
**NPI:1669564662**
Website: http://www.sarahbush.org
Cultural Training Completed: No
Hours: [Mon, Tue, Wed, Thu, Fri] 08:00 AM - 04:30 PM
Accessibility: Some Criteria Met (P, EB, IB, PA)

**SBL Effingham Clinic**
905 N Maple St
Ste E
Effingham, IL 62401
Phone:(217) 347-7077
**NPI:1669564662**
Website: http://www.sarahbush.org
Cultural Training Completed: No
Hours: [Mon, Tue, Wed, Thu, Fri] 08:00 AM - 05:00 PM
Accessibility: Some Criteria Met (P, EB, IB, PA)

**SBL Effingham Clinic - Effingham Urology**
905 N Maple St
Effingham, IL 62401
Phone:(217) 258-4186
**NPI:1669564662**
Website: http://www.sarahbush.org
Cultural Training Completed: No

## IL

### Effingham

Multi-Specialty Group

**SBL Effingham Clinic - Effingham Urology**
Hours: [Mon, Tue, Wed, Thu, Fri] 08:00 AM - 05:00 PM
Accessibility: Some Criteria Met (P, EB, IB, PA)

**SBL Effingham Family Practice**
905 N Maple St
Ste D
Effingham, IL 62401
Phone:(217) 347-7077
**NPI:1568581379**
Website: http://www.sarahbush.org
Cultural Training Completed: No
Hours: [Mon, Tue, Wed, Thu, Fri] 08:00 AM - 05:00 PM
Accessibility: Details Pending (P, EB, IB, PA)

**SBL Effingham General Surgery Clinic**
1104 W Evergreen Ave
Effingham, IL 62401
Phone:(217) 347-2500
**NPI:1669564662**
Website: http://www.sarahbush.org
Cultural Training Completed: Yes
Hours: [Mon, Tue, Wed, Thu, Fri] 08:00 AM - 04:30 PM

## IL

### Effingham

Multi-Specialty Group

**SBL Effingham General Surgery Clinic**
Accessibility: Some Criteria Met (P, EB, IB, PA)

**SBL Effingham General Surgery Clinic**
1104 W Evergreen Ave
Effingham, IL 62401
Phone:(217) 347-2500
**NPI:1568581379**
Website: http://www.sarahbush.org
Cultural Training Completed: No
Hours: [Mon, Tue, Wed, Thu, Fri] 08:00 AM - 05:00 PM
Accessibility: Some Criteria Met (P, EB, IB, PA)

**SBL Effingham Interventional Pain Clinic**
901 Medical Park Dr
Ste 200
Effingham, IL 62401
Phone:(217) 347-2332
**NPI:1669564662**
Website: http://www.sarahbush.org
Cultural Training Completed: No
Hours: [Mon, Tue, Wed, Thu, Fri] 08:00 AM - 05:00 PM
Accessibility: Some Criteria Met (P, EB, IB, PA)

## IL

### Effingham

Multi-Specialty Group

**SBL Infusion Services - Effingham**
901 Medical Park Dr
Ste 201
Effingham, IL 62401
Phone:(217) 342-7500
**NPI:1669564662**
Website: http://www.sarahbush.org
Cultural Training Completed: No
Hours: [Mon, Tue, Wed, Thu, Fri] 08:00 AM - 05:00 PM
Accessibility: Some Criteria Met (P, EB, IB, PA)

**SBL Southern Illinois Hand Center**
901 Medical Park Dr
Ste 100
Effingham, IL 62401
Phone:(217) 347-3003
**NPI:1669564662**
Website: http://www.sarahbush.org
Cultural Training Completed: No
Hours: [Mon, Tue, Wed, Thu, Fri] 08:00 AM - 05:00 PM
Accessibility: Some Criteria Met (P, EB, IB, PA)

**Sarah Bush Lincoln**
1303 W Evergreen Ave
Ste 201
Effingham, IL 62401
Phone:(217) 258-2581

## IL

### Effingham

Multi-Specialty Group

**Sarah Bush Lincoln**
**NPI:1568581379**
Website: http://www.sarahbush.org
Cultural Training Completed: No
Hours: [Mon, Tue, Wed, Thu, Fri] 08:00 AM - 05:00 PM
Accessibility: Details Pending (P, EB, IB, PA)

**Sarah Bush Lincoln**
1303 W. Evgergreen Ave.
Suite 201
Effingham, IL 62401
Phone:(217) 258-2581
**NPI:1568581379**
Website: http://www.sarahbush.org
Cultural Training Completed: No
Hours: [Mon, Tue, Wed, Thu, Fri] 08:00 AM - 05:00 PM
Accessibility: Details Pending (P, EB, IB, PA)

**Sarah Bush Lincoln**
1303 W. Evergreen Ave.
Suite 200
Effingham, IL 62401
Phone:(217) 342-3400
**NPI:1568581379**
Website: http://www.sarahbush.org

## IL

### Effingham

Multi-Specialty Group

**Sarah Bush Lincoln**
Cultural Training Completed: No
Hours: [Mon, Tue, Wed, Thu, Fri] 08:00 AM - 05:00 PM
Accessibility: Details Pending (P, EB, IB, PA)

**Sarah Bush Lincoln Health Center**
904 W Temple Ave
Effingham, IL 62401
Phone:(217) 258-2581
**NPI:1568581379**
Website: http://www.sarahbush.org
Cultural Training Completed: No
Hours: [Mon, Tue, Wed, Thu, Fri] 08:00 AM - 05:00 PM
Accessibility: Details Pending (P, EB, IB, PA)

Skilled Nursing Facility

**Effingham Health Care Center**
1610 N Lakewood Dr
Effingham, IL 62401
Phone:(217) 347-7781
**NPI:1336249614**
Cultural Training Completed: Yes
Hours: [Mon, Tue, Wed, Thu, Fri, Sat, Sun] 12:00 AM - 11:59 PM
Accessibility: Some Criteria Met (P, EB, IB, PA)

## IL

### Effingham

Skilled Nursing Facility

**Lakeland Rehabilitation and Health Care Center**
800 W Temple Ave
Effingham, IL 62401
Phone:(217) 342-2171
**NPI:1881694727**
Website: www.medicine.wustl.edu
Cultural Training Completed: No
Hours: [Mon, Tue, Wed, Thu, Fri, Sat, Sun] 12:00 AM - 11:59 PM
Other Language(s):English
Accessibility: Details Pending (P, EB, IB, PA)

### TEUTOPOLIS

Pharmacy

**KREMER PHARMACY**
206A N PEARL ST
TEUTOPOLIS, IL 62467
Phone:(217) 857-3000
**NPI:1235484551**
Website: www.kremerpharmacy.com
Cultural Training Completed: Yes
Hours: [Mon, Tue, Wed, Thu, Fri] 08:00 AM - 05:30 PM, Sat 08:00 AM - 12:00 PM
Other Language(s):English

## IL

### Effingham

Pharmacy

**KREMER PHARMACY**
Accessibility: Details Pending (P, EB, IB, PA)

Pharmacy: Retail

**KREMER PHARMACY**
206A N PEARL ST
TEUTOPOLIS, IL 62467
Phone:(217) 857-3000
**NPI:1235484551**
Website: www.kremerpharmacy.com
Cultural Training Completed: Yes
Hours: [Mon, Tue, Wed, Thu, Fri] 08:00 AM - 05:30 PM, Sat 08:00 AM - 12:00 PM
Other Language(s):English
Accessibility: Details Pending (P, EB, IB, PA)

### Fayette

### VANDALIA

Pharmacy

**CAIN'S DRUG STORE**
1401 N 8TH ST
VANDALIA, IL 62471
Phone:(618) 283-0196
**NPI:1568486165**
Cultural Training Completed: No

## IL

### Fayette

**Pharmacy**

**CAIN'S DRUG STORE**
Hours: [Mon, Tue, Wed, Thu, Fri] 08:00 AM - 05:30 PM, Sat 08:00 AM - 12:00 PM
Other Language(s):English
Accessibility: Details Pending (P, EB, IB, PA)

**Pharmacy: Retail**

**CAIN'S DRUG STORE**
1401 N 8TH ST
VANDALIA, IL 62471
Phone:(618) 283-0196
**NPI:1568486165**
Cultural Training Completed: No
Hours: [Mon, Tue, Wed, Thu, Fri] 08:00 AM - 05:30 PM, Sat 08:00 AM - 12:00 PM
Other Language(s):English
Accessibility: Details Pending (P, EB, IB, PA)

**WAL-MART #0317**
201 MATTES AVE
VANDALIA, IL 62471
Phone:(618) 283-0440
**NPI:1700803061**
Website: www.WALMART.COM
Cultural Training Completed: Yes
Hours: [Mon, Tue, Wed, Thu, Fri] 08:00 AM -

## IL

### Fayette

**Pharmacy: Retail**

**WAL-MART #0317**
07:00 PM, Sat 09:00 AM - 07:00 PM, Sun 10:00 AM - 06:00 PM
Other Language(s):English
Accessibility: Details Pending (P, EB, IB, PA)

### Vandalia

**Assisted Living Facility**

**Brookstone Estates Of Vandalia**
1607 W Fillmore St
Vandalia, IL 62471
Phone:(618) 699-4198
**NPI:1053905406**
Cultural Training Completed: No
Hours: [Mon, Tue, Wed, Thu, Fri, Sat, Sun] 12:00 AM - 11:59 PM
Accessibility: Some Criteria Met (P, EB, IB, PA)

**Durable Medical Equipment (DME) & Medical Supplies**

**Sarah Bush Lincoln Health Center**
1611 Veterans Ave
Suite T
Vandalia, IL 62471
Phone:(618) 699-4502
**NPI:1386283455**
Cultural Training Completed: Yes
Hours: [Mon, Tue, Wed, Thu, Fri] 08:00 AM - 05:00 PM

## IL

### Fayette

**Durable Medical Equipment (DME) & Medical Supplies**

**Sarah Bush Lincoln Health Center**
Other Language(s):English
Accessibility: Some Criteria Met (P, EB, IB, PA)

**Sarah Bush Lincoln Home Medical Equipment**
1611 Veterans Ave
Ste T
Vandalia, IL 62471
Phone:(618) 699-4502
**NPI:1386283455**
Cultural Training Completed: No
Hours: [Mon, Tue, Wed, Thu, Fri] 08:00 AM - 05:00 PM
Accessibility: Some Criteria Met (P, EB, IB, PA)

**Home Health**

**Fayette County Health Department**
416 W Edwards St
Vandalia, IL 62471
Phone:(618) 283-7262
**NPI:1174523914**
Website: https://www.fayettehealthdept.org/
Cultural Training Completed: No
Hours: [Mon, Tue, Wed, Thu, Fri] 08:00 AM - 05:00 PM

## IL

### Fayette

**Home Health**

**Fayette County Health Department**
Accessibility: Details Pending (P, EB, IB, PA)

**In Home Supportive Care**

**Stay Home Caregivers, LLC**
2203 W Jefferson St
Ste A
Vandalia, IL 62471
Phone:(618) 283-9028
**NPI:1043858236**
Website: https://www.stayhomecare.org
Cultural Training Completed: No
Hours: [Mon, Tue, Wed, Thu, Fri] 08:00 AM - 05:00 PM
Accessibility: Details Pending (P, EB, IB, PA)

**Multi-Specialty Group**

**Kaskaskia Medical Center LTD**
1003 N 8th St
Vandalia, IL 62471
Phone:(618) 283-4445
**NPI:1508844325**
Cultural Training Completed: No
Hours: Mon 07:30 AM - 05:30 PM, [Tue, Wed, Thu, Fri] 07:30 AM - 08:30 PM
Other Language(s):English

## IL

### Fayette

Multi-Specialty Group

**Kaskaskia Medical Center LTD**
Accessibility: Details Pending (P, EB, IB, PA)

**Marion Eye Center Ltd**
300 W Randolph St
Vandalia, IL 62471
Phone:(618) 283-7100
**NPI:1508865643**
Website: http://www.marioneye.com/
Cultural Training Completed: No
Hours: [Mon, Tue, Wed, Thu, Fri] 08:00 AM - 05:00 PM
Accessibility: Some Criteria Met (P, EB, IB, PA)

**S. Thomas Sehy DPM, LLC**
650 W Taylor St
Vandalia, IL 62471
Phone:(314) 423-8811
**NPI:1821060278**
Website: www.ssmhealth.com
Cultural Training Completed: No
Hours: [Mon, Tue, Wed, Thu, Fri] 08:00 AM - 05:00 PM
Accessibility: Some Criteria Met (P, EB, IB, PA)

**S. Thomas Sehy, DPM, LLC**
650 W Taylor St

## IL

### Fayette

Multi-Specialty Group

**S. Thomas Sehy, DPM, LLC**
Fl 2
Vandalia, IL 62471
Phone:(618) 283-5531
**NPI:1821060278**
Website: www.ssmhealth.com
Cultural Training Completed: No
Hours: [Mon, Tue, Wed, Thu, Fri] 08:00 AM - 05:00 PM
Accessibility: Details Pending (P, EB, IB, PA)

**Sarah Bush Lincoln Fayette County Hospital**
650 W Taylor St
Vandalia, IL 62471
Phone:(618) 283-1231
**NPI:1912988734**
Cultural Training Completed: No
Hours: [Mon, Tue, Wed, Thu, Fri] 08:00 AM - 05:00 PM
Accessibility: Some Criteria Met (P, EB, IB, PA)

Skilled Nursing Facility

**Sarah Bush LincolnFayette County Hospital**
650 W Taylor St
Vandalia, IL 62471
Phone:(618) 283-1231
**NPI:1306959689**
Cultural Training Completed: No

## IL

### Fayette

Skilled Nursing Facility

**Sarah Bush LincolnFayette County Hospital**
Hours: [Mon, Tue, Wed, Thu, Fri] 08:00 AM - 05:00 PM
Accessibility: Some Criteria Met (P, EB, IB, PA)

### Franklin

### BENTON

Pharmacy: Retail

**CVS #06372**
705 W MAIN ST
BENTON, IL 62812
Phone:(618) 439-6356
**NPI:1457454225**
Website: WWW.CVS.COM
Cultural Training Completed: No
Hours: [Mon, Tue, Wed, Thu, Fri] 08:00 AM - 09:00 PM, Sat 09:00 AM - 06:00 PM, Sun 10:00 AM - 06:00 PM
Accessibility: Details Pending (P, EB, IB, PA)

**KIMMEL-CHAPLAIN PHARMACY**
315 N MAIN ST
BENTON, IL 62812
Phone:(618) 438-2822
**NPI:1649342742**
Website: www.kimmelchaplainpharmacy.com
Cultural Training Completed: Yes

## IL

### Franklin

Pharmacy: Retail

**KIMMEL-CHAPLAIN PHARMACY**
Hours: [Mon, Tue, Wed, Thu, Fri] 08:30 AM - 05:30 PM, Sat 08:30 AM - 12:00 PM
Other Language(s):English
Accessibility: Details Pending (P, EB, IB, PA)

**WAL-MART #0262**
919 GIACONE DR
BENTON, IL 62812
Phone:(618) 435-2119
**NPI:1982621249**
Website: www.WALMART.COM
Cultural Training Completed: Yes
Hours: [Mon, Tue, Wed, Thu, Fri, Sat] 09:00 AM - 07:00 PM, Sun 10:00 AM - 06:00 PM
Other Language(s):English
Accessibility: Details Pending (P, EB, IB, PA)

### Benton

Assisted Living Facility

**Heritage Health**
1305 Bailey Ln
Benton, IL 62812
Phone:(618) 439-9431
**NPI:1972709657**
Cultural Training Completed: No

## IL

### Franklin

**Assisted Living Facility**

**Heritage Health**
Hours: [Mon, Tue, Wed, Thu, Fri] 08:00 AM - 05:00 PM
Other Language(s):English
Accessibility: Some Criteria Met (P, EB, IB, PA)

**Durable Medical Equipment (DME) & Medical Supplies**

**Alpha Home Health Care**
205 Bailey Ln
Benton, IL 62812
Phone:(618) 438-0309
**NPI:1710017124**
Website: https://www.alphadme.com
Cultural Training Completed: No
Hours: [Mon, Tue, Wed, Thu, Fri] 08:30 AM - 05:00 PM
Other Language(s):English
Accessibility: Details Pending (P, EB, IB, PA)

**Alpha Home Health Care**
205 Bailey Ln
Benton, IL 62812
Phone:(618) 438-0309
**NPI:1487670584**
Website: https://www.alphadme.com

## IL

### Franklin

**Durable Medical Equipment (DME) & Medical Supplies**

**Alpha Home Health Care**
Cultural Training Completed: No
Hours: [Mon, Tue, Wed, Thu, Fri] 08:00 AM - 05:00 PM
Accessibility: Details Pending (P, EB, IB, PA)

**Alpha Home Health Care**
603 Public Sq
Benton, IL 62812
Phone:(618) 438-0309
**NPI:1487670584**
Website: https://www.alphadme.com
Cultural Training Completed: No
Hours: [Mon, Tue, Wed, Thu, Fri] 08:30 AM - 05:00 PM
Other Language(s):English
Accessibility: Details Pending (P, EB, IB, PA)

**Multi-Specialty Group**

**Franklin Hospital District**
201 Bailey Ln
Benton, IL 62812
Phone:(618) 439-3161
**NPI:1699778951**
Website: https://www.franklinhospital.net/

## IL

### Franklin

**Multi-Specialty Group**

**Franklin Hospital District**
Cultural Training Completed: No
Hours: Mon 08:00 AM - 06:30 PM, [Tue, Fri, Sat] 08:00 AM - 11:30 PM, Wed 12:00 AM - 06:30 PM, Thu 12:00 AM - 05:00 PM, Sun 12:00 AM - 11:30 PM
Other Language(s):English
Accessibility: Some Criteria Met (P, EB, IB, PA)

**Franklin Hospital District**
201 Bailey Ln
Benton, IL 62812
Phone:(618) 435-9740
**NPI:1255369427**
Website: www.franklinhospital.net
Cultural Training Completed: No
Hours: [Mon, Tue, Wed, Thu, Fri] 08:00 AM - 05:00 PM
Accessibility: Details Pending (P, EB, IB, PA)

**Franklin Hospital District**
203 Bailey Ln
Ste 2
Benton, IL 62812
Phone:(618) 439-3161
**NPI:1255369427**

## IL

### Franklin

**Multi-Specialty Group**

**Franklin Hospital District**
Website: www.franklinhospital.net
Cultural Training Completed: No
Hours: [Mon, Tue, Wed, Thu, Fri] 08:00 AM - 05:00 PM
Other Language(s):English
Accessibility: Details Pending (P, EB, IB, PA)

**Marion Eye Centers, Ltd**
1102 N Main St
Benton, IL 62812
Phone:(618) 439-2020
**NPI:1508865643**
Website: http://www.marioneye.com/
Cultural Training Completed: No
Hours: [Mon, Tue, Wed, Thu, Fri] 08:00 AM - 05:00 PM
Accessibility: Some Criteria Met (P, EB, IB, PA)

**SIH Medical Group at Benton Community Healthcare RHC**
203 Bailey Ln
Ste 1
Benton, IL 62812
Phone:(618) 438-5670
**NPI:1770656837**

## IL

### Franklin

Multi-Specialty Group

**SIH Medical Group at Benton Community Healthcare RHC**
Website: http://www.sih.net
Cultural Training Completed: No
Hours: [Mon, Tue, Wed, Thu, Fri] 08:00 AM - 05:00 PM
Other Language(s):Belarusian, English,Hindi,Spanish
Accessibility: Some Criteria Met (I P, I EB, I IB, I PA)

Nursing Facility/Intermediate Care Facility

**Benton Health Care Center**
1409 N Main St
Benton, IL 62812
Phone:(618) 435-2712
**NPI:1316047681**
Cultural Training Completed: No
Hours: [Mon, Tue, Wed, Thu, Fri] 08:00 AM - 05:00 PM, [Sat, Sun] 12:00 AM - 11:59 PM
Other Language(s):English,Spanish,American Sign Language
Accessibility: Details Pending (P P, P EB, P IB, P PA)

## IL

### Franklin

Skilled Nursing Facility

**Stonebridge Nursing & Rehabilitation Center, Llc**
902 S McLeansboro St
Benton, IL 62812
Phone:(618) 439-4501
**NPI:1609315407**
Website: https://wlcfirm.com/
Cultural Training Completed: No
Hours: [Mon, Tue, Wed, Thu, Fri, Sat, Sun] 12:00 AM - 11:59 PM
Accessibility: Some Criteria Met (I P, I EB, P IB, I PA)

### CHRISTOPHER

Pharmacy

**REA CLINIC PHARMACY**
4241 STATE HIGHWAY 14
CHRISTOPHER, IL 62822
Phone:(618) 724-2136
**NPI:1548200298**
Website: www.crhpc.org
Cultural Training Completed: No
Hours: [Mon, Tue, Wed, Thu, Fri] 09:00 AM - 06:00 PM
Other Language(s):English
Accessibility: Details Pending (P P, P EB, P IB, P PA)

## IL

### Franklin

Pharmacy: Retail

**REA CLINIC PHARMACY**
4241 STATE HIGHWAY 14
CHRISTOPHER, IL 62822
Phone:(618) 724-2136
**NPI:1548200298**
Website: www.crhpc.org
Cultural Training Completed: No
Hours: [Mon, Tue, Wed, Thu, Fri] 09:00 AM - 06:00 PM
Other Language(s):English
Accessibility: Details Pending (P P, P EB, P IB, P PA)

### Christopher

Multi-Specialty Group

**Rea Clinic**
4241 State Highway 14
Christopher, IL 62822
Phone:(618) 724-2401
**NPI:1639159213**
Website: https://www.crhpc.org
Cultural Training Completed: Yes
Hours: [Mon, Tue, Wed, Thu, Fri] 08:00 AM - 05:00 PM
Accessibility: Details Pending (P P, P EB, P IB, P PA)

## IL

### Franklin

### WEST FRANKFORT

Pharmacy: Retail

**CVS #6373**
304 W MAIN ST
WEST FRANKFORT, IL 62896
Phone:(618) 937-4623
**NPI:1184727950**
Website: WWW.CVS.COM
Cultural Training Completed: No
Hours: [Mon, Tue, Wed, Thu, Fri] 08:00 AM - 09:00 PM, Sat 09:00 AM - 06:00 PM, Sun 10:00 AM - 06:00 PM
Accessibility: Details Pending (P P, P EB, P IB, P PA)

**J S PROFESSIONAL PHARMACY**
309 W SAINT LOUIS ST
STE D
WEST FRANKFORT, IL 62896
Phone:(618) 937-2416
**NPI:1659483592**
Cultural Training Completed: No
Hours: [Mon, Tue, Wed, Thu, Fri] 08:30 AM - 05:00 PM, Sat 08:30 AM - 12:30 PM
Other Language(s):English
Accessibility: Some Criteria Met (P P, P EB, I IB, P PA)

## IL

### Franklin

### West Frankfort

Multi-Specialty Group

**Kidney Disease and Medicine Specialty Consultants**
502 W Saint Louis St
West Frankfort, IL 62896
Phone:(618) 529-2955
**NPI:1538190129**
Website: https://www.sih.net/
Cultural Training Completed: No
Hours: [Mon, Tue, Wed, Thu, Fri] 08:00 AM - 05:00 PM
Accessibility: Some Criteria Met (P, EB, IB, PA)

**Marion Eye Centers, Ltd**
909 W Main St
West Frankfort, IL 62896
Phone:(618) 937-2442
**NPI:1508865643**
Website: http://www.marioneye.com/
Cultural Training Completed: No
Hours: [Mon, Tue, Wed, Thu, Fri] 08:00 AM - 05:00 PM
Accessibility: Some Criteria Met (P, EB, IB, PA)

**Midwest Post Acute Care, PLLC**
601 N Columbia St

## IL

### Franklin

Multi-Specialty Group

**Midwest Post Acute Care, PLLC**
West Frankfort, IL 62896
Phone:(312) 447-1941
**NPI:1083012074**
Cultural Training Completed: No
Hours: [Mon, Tue, Wed, Thu, Fri] 08:00 AM - 05:00 PM
Accessibility: Details Pending (P, EB, IB, PA)

**Miners Memorial Health Center**
2553 Ken Gray Blvd
West Frankfort, IL 62896
Phone:(618) 932-3937
**NPI:1154408581**
Website: http://www.siumed.org/
Cultural Training Completed: No
Hours: [Mon, Tue, Wed, Thu, Fri, Sun] 08:00 AM - 05:00 PM
Other Language(s):English
Accessibility: Some Criteria Met (P, EB, IB, PA)

**Pediatric Group LLC - West Frankfort**
310 W Saint Louis St
West Frankfort, IL 62896
Phone:(618) 993-0404
**NPI:1114129970**

## IL

### Franklin

Multi-Specialty Group

**Pediatric Group LLC - West Frankfort**
Website: http://www.pediatricgroupllc.com/
Cultural Training Completed: No
Hours: [Mon, Tue, Wed, Thu, Fri] 08:00 AM - 05:00 PM
Accessibility: Some Criteria Met (P, EB, IB, PA)

**Southern Illinois Family Medicine - West Frankfort**
2553 Ken Gray Blvd
West Frankfort, IL 62896
Phone:(618) 932-3937
**NPI:1558385989**
Website: http://www.siumed.org
Cultural Training Completed: No
Hours: [Mon, Tue, Wed, Thu, Fri] 08:00 AM - 05:00 PM
Accessibility: Details Pending (P, EB, IB, PA)

**Southern Illinois Medical Services, NFP**
502 W Saint Louis St Ste 4
West Frankfort, IL 62896
Phone:(618) 937-3400
**NPI:1770656837**
Website: http://www.sih.net

## IL

### Franklin

Multi-Specialty Group

**Southern Illinois Medical Services, NFP**
Cultural Training Completed: No
Hours: [Mon, Tue, Wed, Thu, Fri] 08:00 AM - 04:30 PM
Other Language(s):English
Accessibility: Some Criteria Met (P, EB, IB, PA)

**West Frankfort Family Medicine RHC**
2553 Ken Gray Blvd
West Frankfort, IL 62896
Phone:(618) 932-3937
**NPI:1396097960**
Website: http://www.siumed.org
Cultural Training Completed: No
Hours: [Mon, Tue, Wed, Thu, Fri] 08:00 AM - 05:00 PM
Accessibility: Details Pending (P, EB, IB, PA)

Skilled Nursing Facility

**Frankfort Healthcare and Rehabilitation Center LLC**
2500 E Saint Louis St
West Frankfort, IL 62896
Phone:(618) 932-3236
**NPI:1215934104**
Website: http://www.heliahealthcare.com/

## IL

### Franklin

Skilled Nursing Facility

**Frankfort Healthcare and Rehabilitation Center LLC**
Cultural Training Completed: No
Hours: [Mon, Tue, Wed, Thu, Fri] 08:00 AM - 05:00 PM
Other Language(s):English
Accessibility: Some Criteria Met (P, EB, IB, PA)

**Westside HCO LLC**
601 N Columbia St
West Frankfort, IL 62896
Phone:(618) 932-2109
**NPI:1811139876**
Website: www.petersenhealthcare.net
Cultural Training Completed: No
Hours: [Mon, Tue, Wed, Thu, Fri] 08:00 AM - 05:00 PM
Accessibility: Some Criteria Met (P, EB, IB, PA)

### Gallatin

### RIDGWAY

Pharmacy

**MEDICINE SHOPPE PHARMACY #1938**
101 E MAIN ST
RIDGWAY, IL 62979
Phone:(618) 272-3841
**NPI:1568574911**

## IL

### Gallatin

Pharmacy

**MEDICINE SHOPPE PHARMACY #1938**
Website: WWW.MEDICINESHOPPE.COM
Cultural Training Completed: No
Hours: [Mon, Tue, Wed, Thu, Fri] 09:00 AM - 05:30 PM
Other Language(s):English
Accessibility: Details Pending (P, EB, IB, PA)

Pharmacy: Retail

**MEDICINE SHOPPE PHARMACY #1938**
101 E MAIN ST
RIDGWAY, IL 62979
Phone:(618) 272-3841
**NPI:1568574911**
Website: WWW.MEDICINESHOPPE.COM
Cultural Training Completed: No
Hours: [Mon, Tue, Wed, Thu, Fri] 09:00 AM - 05:30 PM
Other Language(s):English
Accessibility: Details Pending (P, EB, IB, PA)

## IL

### Gallatin

### Ridgway

Durable Medical Equipment (DME) & Medical Supplies

**Medicine Shoppe**
101 East Main Street
Ridgway, IL 62979
Phone:(618) 272-3841
**NPI:1568574911**
Website: https://medshoppehhs.com/
Cultural Training Completed: No
Hours: [Mon, Tue, Wed, Thu, Fri] 09:00 AM - 05:30 PM
Other Language(s):English
Accessibility: Details Pending (P, EB, IB, PA)

Skilled Nursing Facility

**Gallatin Manor**
900 W Race St
Ridgway, IL 62979
Phone:(618) 272-8831
**NPI:1497268783**
Website: https://www.gallatinmanor.com/
Cultural Training Completed: No
Hours: [Mon, Tue, Wed, Thu, Fri, Sat, Sun] 12:00 AM - 11:59 PM
Other Language(s):English
Accessibility: Details Pending (P, EB, IB, PA)

## IL

### Gallatin

### SHAWNEETOWN

Pharmacy: Retail

**MEDICINE SHOPPE #2127**
254 N LINCOLN BLVD
SHAWNEETOWN, IL 62984
Phone:(618) 269-6205
**NPI:1194237735**
Website: WWW.MEDSHOPPEHHS.COM
Cultural Training Completed: No
Hours: [Mon, Tue, Wed, Thu, Fri] 09:00 AM - 05:30 PM
Other Language(s):English
Accessibility: Some Criteria Met (P, EB, IB, PA)

### Hamilton

### MC LEANSBORO

Pharmacy

**YORK PHARMACY**
107 E MAIN ST
MC LEANSBORO, IL 62859
Phone:(618) 643-3524
**NPI:1396827184**
Website: www.yorkhealthmarthpharmacy.com
Cultural Training Completed: No
Hours: [Mon, Tue, Wed, Thu, Fri] 09:00 AM -

## IL

### Hamilton

Pharmacy

**YORK PHARMACY**
05:00 PM, Sat 09:00 AM - 12:00 PM
Other Language(s):English
Accessibility: Details Pending (P, EB, IB, PA)

Pharmacy: Retail

**YORK PHARMACY**
107 E MAIN ST
MC LEANSBORO, IL 62859
Phone:(618) 643-3524
**NPI:1396827184**
Website: www.yorkhealthmarthpharmacy.com
Cultural Training Completed: No
Hours: [Mon, Tue, Wed, Thu, Fri] 09:00 AM - 05:00 PM, Sat 09:00 AM - 12:00 PM
Other Language(s):English
Accessibility: Details Pending (P, EB, IB, PA)

### Mc Leansboro

Multi-Specialty Group

**ASCENSION MEDICAL GROUP ST. VINCENT EVANSVILLE**
611 S Marshall Ave
Mc Leansboro, IL 62859
Phone:(812) 473-2642
**NPI:1164852539**

## IL

### Hamilton

Multi-Specialty Group

**ASCENSION MEDICAL GROUP ST. VINCENT EVANSVILLE**
Website: http://www.healthcare.ascension.org
Cultural Training Completed: No
Hours: [Mon, Tue, Wed, Thu, Fri] 08:00 AM - 05:00 PM
Accessibility: Details Pending (P, EB, IB, PA)

**Hamilton Memorial Hospital**
611 S Marshall Ave
Mc Leansboro, IL 62859
Phone:(618) 643-2361
**NPI:1447257258**
Website: https://www.hmhospital.org/
Cultural Training Completed: No
Hours: [Mon, Tue, Wed, Thu, Fri] 08:00 AM - 05:00 PM, [Sat, Sun] 12:00 AM - 11:59 PM
Accessibility: Details Pending (P, EB, IB, PA)

**Hamilton Memorial Hospital District**
611 S Marshall Ave
Mc Leansboro, IL 62859
Phone:(618) 643-2361
**NPI:1609837665**

## IL

### Hamilton

Multi-Specialty Group

**Hamilton Memorial Hospital District**
Website: https://www.hmhospital.org/
Cultural Training Completed: No
Hours: [Mon, Tue, Wed, Thu, Fri] 08:00 AM - 05:00 PM
Accessibility: Details Pending (P, EB, IB, PA)

**Marion Eye Centers, Ltd**
313 S Jackson St
Mc Leansboro, IL 62859
Phone:(618) 643-2650
**NPI:1508865643**
Website: http://www.marioneye.com/
Cultural Training Completed: No
Hours: [Mon, Tue, Wed, Thu, Fri] 08:00 AM - 05:00 PM
Accessibility: Details Pending (P, EB, IB, PA)

**SSM Health Medical Group**
611 S Marshall Ave
Mc Leansboro, IL 62859
Phone:(618) 899-3980
**NPI:1831101807**
Website: http://www.ssmhealth.com

## IL

### Hamilton

Multi-Specialty Group

**SSM Health Medical Group**
Cultural Training Completed: No
Hours: [Mon, Tue, Wed, Thu, Fri] 08:00 AM - 05:00 PM
Accessibility: Details Pending (P, EB, IB, PA)

Skilled Nursing Facility

**Mcleansboro Rehabilitation & Health Care Center**
405 W Carpenter St
Mc Leansboro, IL 62859
Phone:(618) 643-3728
**NPI:1801834387**
Website: https://www.petersenhealthcare.net
Cultural Training Completed: No
Hours: [Mon, Tue, Wed, Thu, Fri] 08:00 AM - 05:00 PM
Accessibility: Details Pending (P, EB, IB, PA)

**Silver Foxes Senior Living and Rehabilitation LLC**
609 S Marshall Ave
Mc Leansboro, IL 62859
Phone:(618) 643-2325
**NPI:1578279717**
Cultural Training Completed: Yes

## IL

### Hamilton

Skilled Nursing Facility

**Silver Foxes Senior Living and Rehabilitation LLC**
Hours: [Mon, Tue, Wed, Thu, Fri, Sat, Sun] 12:00 AM - 11:59 PM
Accessibility: Details Pending (P, EB, IB, PA)

### Hardin

### Elizabethtown

In Home Supportive Care

**Golden Circle Senior Citizens Council Inc**
A RR 1
Elizabethtown, IL 62931
Phone:(618) 252-8008
Cultural Training Completed: No
Hours: [Mon, Tue, Wed, Thu] 08:00 AM - 04:00 PM, Fri 08:00 AM - 03:00 PM
Other Language(s):English
Accessibility: Some Criteria Met (P, EB, IB, PA)

### ROSICLARE

Pharmacy: Retail

**HARDIN COUNTY PHARMACY LLC**
7 FERRELL RD
ROSICLARE, IL 62982
Phone:(618) 285-6618
**NPI:1740717719**

## IL

### Hardin

Pharmacy: Retail

**HARDIN COUNTY PHARMACY LLC**
Website: WWW.hardincountypharmacy.com
Cultural Training Completed: No
Hours: [Mon, Tue, Wed, Thu, Fri] 09:00 AM - 05:00 PM, Sat 09:00 AM - 12:00 PM
Other Language(s):English
Accessibility: Details Pending (P, EB, IB, PA)

### Rosiclare

Intermediate Care Facility, Intellectual Disabilities

**Whispering Oaks Care Center**
201 Spring Street
Rosiclare, IL 62982
Phone:(618) 285-6976
**NPI:1659405850**
Website: https://www.petersenhealthcare.net/
Cultural Training Completed: No
Hours: [Mon, Tue, Wed, Thu, Fri] 08:00 AM - 05:00 PM
Accessibility: Details Pending (P, EB, IB, PA)

## IL

### Hardin

Skilled Nursing Facility

**Axiom Healthcare of Rosiclare**
55 Ferrell Rd
Rosiclare, IL 62982
Phone:(618) 285-6613
**NPI:1376370874**
Cultural Training Completed: No
Hours: [Mon, Tue, Wed, Thu, Fri, Sat, Sun] 12:00 AM - 11:59 PM
Other Language(s):Spanish,American Sign Language
Accessibility: Details Pending (P, EB, IB, PA)

**Axiom Healthcare of Rosiclare**
1807 Fairview Rd
Rosiclare, IL 62982
Phone:(618) 285-6613
**NPI:1376370874**
Cultural Training Completed: No
Hours: [Mon, Tue, Wed, Thu, Fri] 08:00 AM - 05:00 PM
Accessibility: Some Criteria Met (P, EB, IB, PA)

**Rosiclare Rehabilitation and Health Care Center**
55 Ferrell Rd
Rosiclare, IL 62982
Phone:(618) 285-3655
**NPI:1609892793**
Cultural Training Completed: Yes

## IL

### Hardin

Skilled Nursing Facility

**Rosiclare Rehabilitation and Health Care Center**
Hours: [Mon, Tue, Wed, Thu, Fri, Sat, Sun] 12:00 AM - 11:59 PM
Accessibility: Details Pending (P, EB, IB, PA)

### Jackson

### CARBONDALE

Pharmacy: Retail

**CVS #18085**
915 W MAIN ST
CARBONDALE, IL 62901
Phone:(618) 351-0710
**NPI:1366478612**
Website: WWW.SCHNUCKS.COM
Cultural Training Completed: Yes
Hours: [Mon, Tue, Wed, Thu, Fri] 06:00 AM - 06:00 PM, Sat 09:00 AM - 06:00 PM, Sun 10:30 AM - 04:00 PM
Accessibility: Details Pending (P, EB, IB, PA)

**KROGER PHARMACY #24714**
501 N GIANT CITY RD
CARBONDALE, IL 62902
Phone:(618) 549-9743
**NPI:1225062037**

## IL

### Jackson

Pharmacy: Retail

**KROGER PHARMACY #24714**
Website: WWW.KROGER.COM
Cultural Training Completed: No
Hours: [Mon, Tue, Wed, Thu, Fri] 08:00 AM - 08:00 PM, Sat 09:00 AM - 06:00 PM
Other Language(s):English
Accessibility: Details Pending (P, EB, IB, PA)

**MEDICENTER PHARMACY CARBONDALE**
2300 W MAIN ST
CARBONDALE, IL 62901
Phone:(618) 529-5351
**NPI:1538490487**
Cultural Training Completed: Yes
Hours: [Mon, Tue, Wed, Thu, Fri] 09:00 AM - 06:00 PM, Sat 09:00 AM - 01:00 PM
Other Language(s):English
Accessibility: Details Pending (P, EB, IB, PA)

**SHAWNEE HEALTH PHARMACY CARBON**
400 S LEWIS LN STE 200
CARBONDALE, IL 62901

## IL

### Jackson

Pharmacy: Retail

**SHAWNEE HEALTH PHARMACY CARBON**
Phone:(618) 519-9200
**NPI:1760253447**
Cultural Training Completed: No
Hours: [Mon, Wed, Thu, Fri] 09:00 AM - 05:30 PM, Tue 05:00 PM - 05:30 PM
Other Language(s):English,Spanish
Accessibility: Details Pending (P, EB, IB, PA)

**WAL-MART #0196**
1450 E MAIN ST
CARBONDALE, IL 62901
Phone:(618) 549-0709
**NPI:1164449419**
Website: www.WALMART.COM
Cultural Training Completed: Yes
Hours: [Mon, Tue, Wed, Thu, Fri, Sat] 09:00 AM - 07:00 PM, Sun 10:00 AM - 06:00 PM
Other Language(s):English
Accessibility: Details Pending (P, EB, IB, PA)

**WALGREENS #04219**
206 S WALL ST
CARBONDALE, IL 62901

## IL

### Jackson

Pharmacy: Retail

**WALGREENS #04219**
Phone:(618) 457-4104
**NPI:1528073665**
Website: www.WALGREENS.COM
Cultural Training Completed: No
Hours: [Mon, Tue, Wed, Thu, Fri, Sat, Sun] 06:00 AM - 12:00 AM
Other Language(s):English
Accessibility: Details Pending (P, EB, IB, PA)

**WALGREENS #13004**
1600 W MAIN ST
CARBONDALE, IL 62901
Phone:(618) 457-8397
**NPI:1477867372**
Website: www.WALGREENS.COM
Cultural Training Completed: No
Hours: [Mon, Tue, Wed, Thu, Fri] 08:00 AM - 08:00 PM, Sat 09:00 AM - 06:00 PM, Sun 10:00 AM - 06:00 PM
Other Language(s):English
Accessibility: Details Pending (P, EB, IB, PA)

## IL

### Jackson

### Carbondale

Durable Medical Equipment (DME) & Medical Supplies

**LINCARE INC**
1075 N Reed Station Rd
Carbondale, IL 62902
Phone:(618) 993-3020
**NPI:1154568152**
Website: http://www.lincare.com
Cultural Training Completed: No
Hours: [Mon, Tue, Wed, Thu, Fri] 08:00 AM - 05:00 PM
Accessibility: Details Pending (P, EB, IB, PA)

Laboratory Testing

**Heartland Women's Healthcare- New Horizons**
305 W Jackson St
Ste 100
Carbondale, IL 62901
Phone:(618) 997-5266
**NPI:1043852932**
Cultural Training Completed: Yes
Hours: [Mon, Tue, Wed, Thu, Fri] 09:00 AM - 05:00 PM
Other Language(s):Spanish
Accessibility: Details Pending (P, EB, IB, PA)

## IL

### Jackson

#### Laboratory Testing

**Laboratory Corporation of America**
101 S Wall St
Carbondale, IL 62901
Phone:(618) 529-0991
**NPI:1275020992**
Website: https://www.shawneehealth.com
Cultural Training Completed: No
Hours: [Mon, Tue, Wed, Thu, Fri] 08:00 AM - 05:00 PM
Accessibility: Details Pending (P, EB, IB, PA)

#### Multi-Specialty Group

**24 ON Physicians PC**
405 W Jackson St
Carbondale, IL 62901
Phone:(234) 567-8910
**NPI:1346480431**
Website: http://www.osfhealthcare.org
Cultural Training Completed: No
Hours: [Mon, Tue, Wed, Thu, Fri] 08:00 AM - 05:00 PM, [Sat, Sun] 12:00 AM - 11:59 PM
Accessibility: Details Pending (P, EB, IB, PA)

**Board of Trustees of Southern Illinois University**
300 W Oak St
Carbondale, IL 62901

## IL

### Jackson

#### Multi-Specialty Group

**Board of Trustees of Southern Illinois University**
Phone:(618) 536-6621
**NPI:1558385989**
Website: http://www.siumed.org
Cultural Training Completed: No
Hours: [Mon, Tue, Wed, Thu, Fri] 08:00 AM - 05:00 PM
Accessibility: Details Pending (P, EB, IB, PA)

**Board of Trustees of Southern Illinois University**
300 W Oak St
Carbondale, IL 62901
Phone:(618) 536-6621
**NPI:1396097960**
Website: http://www.siumed.org
Cultural Training Completed: No
Hours: [Mon, Tue, Wed, Thu, Fri] 08:00 AM - 05:00 PM
Accessibility: Some Criteria Met (P, EB, IB, PA)

**Carbondae Care A Van**
300 W Oak St
Ste 100
Carbondale, IL 62901
Phone:(618) 536-6621
**NPI:1558385989**
Website: http://www.siumed.org

## IL

### Jackson

#### Multi-Specialty Group

**Carbondae Care A Van**
Cultural Training Completed: No
Hours: [Mon, Tue, Wed, Thu, Fri] 08:00 AM - 05:00 PM
Accessibility: Details Pending (P, EB, IB, PA)

**FCM Carbondale**
305 W Jackson St
Ste 200
Carbondale, IL 62901
Phone:(618) 457-3006
**NPI:1396097960**
Website: http://www.siumed.org
Cultural Training Completed: No
Hours: [Mon, Tue, Wed, Thu, Fri] 08:00 AM - 05:00 PM
Accessibility: Details Pending (P, EB, IB, PA)

**Kidney Disease & Medicine Specialty Consultants**
1350 Cedar Ct
Carbondale, IL 62901
Phone:(618) 529-2955
**NPI:1538190129**
Website: https://www.sih.net/
Cultural Training Completed: No
Hours: [Mon, Tue, Wed, Thu, Fri] 08:00 AM - 05:00 PM

## IL

### Jackson

#### Multi-Specialty Group

**Kidney Disease & Medicine Specialty Consultants**
Other Language(s):Arabic,English
Accessibility: Some Criteria Met (P, EB, IB, PA)

**New Horizons Obstetrics & Gynecology**
305 W Jackson St
Ste 100
Carbondale, IL 62901
Phone:(618) 457-0404
**NPI:1538341680**
Website: http://newhorizonsobgyn.net/
Cultural Training Completed: No
Hours: [Mon, Tue, Wed, Thu, Fri] 08:00 AM - 05:00 PM
Other Language(s):English
Accessibility: Details Pending (P, EB, IB, PA)

**Prairie Cardiovascular Consultants, Ltd.**
409 W Oak St
Carbondale, IL 62901
Phone:(618) 529-4455
**NPI:1770656837**
Website: http://www.sih.net
Cultural Training Completed: No

## IL

### Jackson

Multi-Specialty Group

**Prairie Cardiovascular Consultants, Ltd.**
Hours: [Mon, Tue, Wed, Thu, Fri] 08:00 AM - 05:00 PM
Other Language(s):English
Accessibility: Some Criteria Met (I P, I EB, I IB, I PA)

**SIH Medical Group Emergency Services (Carbondale)**
405 W Jackson St
Carbondale, IL 62901
Phone:(618) 549-0721
**NPI:1770656837**
Website: http://www.sih.net
Cultural Training Completed: No
Hours: [Mon, Tue, Wed, Thu, Fri] 08:00 AM - 05:00 PM
Accessibility: Some Criteria Met (I P, I EB, I IB, I PA)

**SIH Medical Group Family Practice**
207 W Jackson St
Ste 101
Carbondale, IL 62901
Phone:(618) 351-1033
**NPI:1770656837**
Website: http://www.sih.net
Cultural Training Completed: No
Hours: [Mon, Tue, Wed, Thu, Fri] 08:00 AM - 05:00 PM

## IL

### Jackson

Multi-Specialty Group

**SIH Medical Group Family Practice**
Accessibility: Some Criteria Met (I P, I EB, I IB, I PA)

**SIH Medical Group Family Practice**
207 W Jackson St
Carbondale, IL 62901
Phone:(618) 351-1033
**NPI:1770656837**
Website: http://www.sih.net
Cultural Training Completed: No
Hours: [Mon, Tue, Wed, Thu, Fri] 08:00 AM - 05:00 PM
Other Language(s):English
Accessibility: Some Criteria Met (I P, I EB, I IB, I PA)

**SIH Medical Group Gastroenterology Carbondale**
202 W Jackson St
Carbondale, IL 62901
Phone:(618) 457-3019
**NPI:1770656837**
Website: http://www.sih.net
Cultural Training Completed: No
Hours: [Mon, Tue, Wed, Thu, Fri] 08:00 AM - 05:00 PM
Accessibility: Details Pending (P P, P EB, P IB, P PA)

## IL

### Jackson

Multi-Specialty Group

**SIH Medical Group Neurosciences**
305 W Jackson St
Ste 103
Carbondale, IL 62901
Phone:(618) 351-4972
**NPI:1770656837**
Website: http://www.sih.net
Cultural Training Completed: No
Hours: [Mon, Tue, Wed, Thu, Fri] 08:00 AM - 05:00 PM
Other Language(s):English
Accessibility: Some Criteria Met (I P, I EB, I IB, I PA)

**SIH Medical Group Neurosciences**
1390 Hope Dr
Carbondale, IL 62901
Phone:(618) 351-4972
**NPI:1770656837**
Website: http://www.sih.net
Cultural Training Completed: No
Hours: [Mon, Tue, Wed, Thu, Fri] 08:00 AM - 05:00 PM
Accessibility: Some Criteria Met (I P, I EB, I IB, I PA)

**SIH Medical Group Neurosciences**
305 W Jackson St
Ste 400
Carbondale, IL 62901
Phone:(618) 549-0721

## IL

### Jackson

Multi-Specialty Group

**SIH Medical Group Neurosciences**
**NPI:1770656837**
Website: http://www.sih.net
Cultural Training Completed: No
Hours: [Mon, Tue, Wed, Thu, Fri] 08:00 AM - 05:00 PM
Accessibility: Some Criteria Met (I P, I EB, I IB, I PA)

**SIH Medical Group Plastic and Reconstructive Surgery**
1400 Financial Park
Carbondale, IL 62902
Phone:(618) 351-9140
**NPI:1770656837**
Website: http://www.sih.net
Cultural Training Completed: No
Hours: [Mon, Tue, Wed, Thu, Fri] 08:00 AM - 05:00 PM
Other Language(s):Hindi,Belarusian,Spanish,English
Accessibility: Some Criteria Met (I P, I EB, I IB, I PA)

**SIH Medical Group Surgical Services (Vascular)**
305 W Jackson St
Ste 206
Carbondale, IL 62901
Phone:(618) 457-3031

## IL

### Jackson

Multi-Specialty Group

**SIH Medical Group Surgical Services (Vascular)**
**NPI:1770656837**
Website: http://www.sih.net
Cultural Training Completed: No
Hours: [Mon, Tue, Wed, Thu, Fri] 08:00 AM - 05:00 PM
Other Language(s):English
Accessibility: Some Criteria Met (P, EB, IB, PA)

**SIH Medical Group Urology (Carbondale)**
305 W Jackson St
Ste 301
Carbondale, IL 62901
Phone:(618) 351-9300
**NPI:1770656837**
Website: http://www.sih.net
Cultural Training Completed: No
Hours: [Mon, Tue, Wed, Thu, Fri] 08:00 AM - 05:00 PM
Other Language(s):Belarusian, Spanish,English,Hindi
Accessibility: Some Criteria Met (P, EB, IB, PA)

**SIH Medical Group at Center for Medical Arts**
2601 W Main St
Carbondale, IL 62901

## IL

### Jackson

Multi-Specialty Group

**SIH Medical Group at Center for Medical Arts**
Phone:(618) 549-5361
**NPI:1770656837**
Website: http://www.sih.net
Cultural Training Completed: No
Hours: [Mon, Tue, Wed, Thu, Fri] 08:00 AM - 05:00 PM
Other Language(s):English
Accessibility: Some Criteria Met (P, EB, IB, PA)

**SIH Primary Care**
207 W Jackson St
Ste 201
Carbondale, IL 62901
Phone:(618) 457-2963
**NPI:1770656837**
Website: http://www.sih.net
Cultural Training Completed: No
Hours: [Mon, Tue, Wed, Thu, Fri] 08:00 AM - 05:00 PM
Other Language(s):Belarusian, Hindi,Spanish,English
Accessibility: Details Pending (P, EB, IB, PA)

**SIU Center for Family Medicine - Care-A-Van**
300 W Oak St
Ste 100

## IL

### Jackson

Multi-Specialty Group

**SIU Center for Family Medicine - Care-A-Van**
Carbondale, IL 62901
Phone:(618) 536-6621
**NPI:1396097960**
Website: http://www.siumed.org
Cultural Training Completed: No
Hours: [Mon, Tue, Wed, Thu, Fri] 08:00 AM - 05:00 PM
Accessibility: Some Criteria Met (P, EB, IB, PA)

**Sawar's Neurological Institute, P.C.**
714 E Walnut St
Carbondale, IL 62901
Phone:(618) 549-1727
**NPI:1104871722**
Website: http://www.midwestnha.com
Cultural Training Completed: No
Hours: [Mon, Tue, Wed, Thu, Fri] 08:00 AM - 05:00 PM
Other Language(s):English
Accessibility: Some Criteria Met (P, EB, IB, PA)

**Southern Illinois Healthcare**
305 W Jackson St
Ste 303
Carbondale, IL 62901
Phone:(618) 351-4972

## IL

### Jackson

Multi-Specialty Group

**Southern Illinois Healthcare**
**NPI:1770656837**
Website: http://www.sih.net
Cultural Training Completed: No
Hours: [Mon, Tue, Wed, Thu, Fri] 08:00 AM - 05:00 PM
Other Language(s):Belarusian, Hindi,Spanish,English
Accessibility: Details Pending (P, EB, IB, PA)

**Southern Illinois Medical Services NFP**
1237 E Main St
Ste C1
Carbondale, IL 62901
Phone:(618) 457-2281
**NPI:1770656837**
Website: http://www.sih.net
Cultural Training Completed: No
Hours: [Mon, Tue, Wed, Thu, Fri] 08:00 AM - 05:00 PM
Other Language(s):English
Accessibility: Some Criteria Met (P, EB, IB, PA)

**Southern Illinois Medical Services, NFP**
305 W Jackson St
Ste 100
Carbondale, IL 62901
Phone:(618) 351-4972

## IL

### Jackson

Multi-Specialty Group

**Southern Illinois Medical Services, NFP**
**NPI:1770656837**
Website: http://www.sih.net
Cultural Training Completed: No
Hours: [Mon, Tue, Wed, Thu, Fri] 08:00 AM - 05:00 PM
Accessibility: Some Criteria Met (P, EB, IB, PA)

**Southern Illinois Ob-Gyn Associates, S.C.**
305 W Jackson St
Ste 402
Carbondale, IL 62901
Phone:(618) 529-4711
**NPI:1699838276**
Website: https://www.sih.net
Cultural Training Completed: No
Hours: [Mon, Tue, Wed, Thu, Fri] 08:00 AM - 04:30 PM
Accessibility: Some Criteria Met (P, EB, IB, PA)

**Southern Illinois Radiation Oncology**
600 W Main St
Ste 3
Carbondale, IL 62901
Phone:(618) 985-3333
**NPI:1447318050**
Cultural Training Completed: No

## IL

### Jackson

Multi-Specialty Group

**Southern Illinois Radiation Oncology**
Hours: [Mon, Tue, Wed, Thu, Fri] 08:00 AM - 05:00 PM
Accessibility: Details Pending (P, EB, IB, PA)

**Southern Illinois University**
300 W Oak St
Carbondale, IL 62901
Phone:(618) 536-6621
**NPI:1154408581**
Website: http://www.siumed.org/
Cultural Training Completed: No
Hours: [Mon, Tue, Wed, Thu, Fri] 08:00 AM - 05:00 PM
Accessibility: Details Pending (P, EB, IB, PA)

Skilled Nursing Facility

**Integrity Healthcare Of Carbondale**
120 N Tower Rd
Carbondale, IL 62901
Phone:(618) 549-3355
**NPI:1063518850**
Website: www.integrityhcc.com
Cultural Training Completed: No
Hours: [Mon, Tue, Wed, Thu, Fri] 08:00 AM - 05:00 PM
Accessibility: Details Pending (P, EB, IB, PA)

## IL

### Jackson

Skilled Nursing Facility

**Manor Court of Carbondale**
2940 W Westridge Pl
Carbondale, IL 62901
Phone:(618) 457-1010
**NPI:1194133017**
Cultural Training Completed: No
Hours: [Mon, Tue, Wed, Thu, Fri, Sat, Sun] 08:00 AM - 08:00 PM
Other Language(s):English
Accessibility: Some Criteria Met (P, EB, IB, PA)

### MURPHYSBORO

Pharmacy: Retail

**KROGER PHARMACY #24660**
550 E INDUSTRIAL PARK RD
UNIT 1
MURPHYSBORO, IL 62966
Phone:(618) 687-9454
**NPI:1134153943**
Website: WWW.KROGER.COM
Cultural Training Completed: No
Hours: [Mon, Tue, Wed, Thu, Fri] 09:30 AM - 06:00 PM
Other Language(s):English
Accessibility: Details Pending (P, EB, IB, PA)

## IL

### Jackson

Pharmacy: Retail

**SHAWNEE HEALTH CARE PHARMACY**
7 S HOSPITAL DR
MURPHYSBORO, IL 62966
Phone:(618) 519-9200
**NPI:1043654163**
Website: WWW.SHAWNEEHEALTH.COM
Cultural Training Completed: No
Hours: [Mon, Tue, Wed, Thu, Fri] 08:30 AM - 05:30 PM
Other Language(s):English,Spanish
Accessibility: Some Criteria Met (P, EB, IB, PA)

**WAL-MART #0302**
6495 COUNTRY CLUB RD
MURPHYSBORO, IL 62966
Phone:(618) 684-4419
**NPI:1306863683**
Website: www.WALMART.COM
Cultural Training Completed: Yes
Hours: [Mon, Tue, Wed, Thu, Fri, Sat] 09:00 AM - 07:00 PM, Sun 10:00 AM - 06:00 PM
Other Language(s):English

## IL

### Jackson

**Pharmacy: Retail**

**WAL-MART #0302**
Accessibility: Details Pending (P, EB, IB, PA)

**WALGREENS #12890**
503 WALNUT ST
MURPHYSBORO, IL 62966
Phone:(618) 565-2329
**NPI:1982868774**
Website: www.WALGREENS.COM
Cultural Training Completed: No
Hours: [Mon, Tue, Wed, Thu, Fri] 09:00 AM - 08:00 PM, Sat 09:00 AM - 06:00 PM, Sun 10:00 AM - 06:00 PM
Other Language(s):English
Accessibility: Details Pending (P, EB, IB, PA)

### Murphysboro

**Laboratory Testing**

**Laboratory Corporation of America**
7 S Hospital Dr
Murphysboro, IL 62966
Phone:(618) 565-1003
**NPI:1619464336**
Website: https://www.shawneehealth.com
Cultural Training Completed: No

## IL

### Jackson

**Laboratory Testing**

**Laboratory Corporation of America**
Hours: [Mon, Tue, Wed, Thu, Fri] 08:00 AM - 05:00 PM
Accessibility: Details Pending (P, EB, IB, PA)

**Multi-Specialty Group**

**24 ON Physicians PC**
2 S Hospital Dr
Murphysboro, IL 62966
Phone:(618) 529-0529
**NPI:1346480431**
Website: http://www.osfhealthcare.org
Cultural Training Completed: No
Hours: [Mon, Tue, Wed, Thu, Fri] 08:00 AM - 05:00 PM, [Sat, Sun] 12:00 AM - 11:59 PM
Accessibility: Details Pending (P, EB, IB, PA)

**MURPHYSBORO FAMILY MEDIC INE**
628 N 14th St
Murphysboro, IL 62966
Phone:(618) 687-2353
**NPI:1952369902**
Website: https://www.sih.net/
Cultural Training Completed: No
Hours: [Mon, Tue, Wed, Thu, Fri] 08:00 AM - 05:00 PM

## IL

### Jackson

**Multi-Specialty Group**

**MURPHYSBORO FAMILY MEDIC INE**
Accessibility: Details Pending (P, EB, IB, PA)

**Marion Eye Centers, Ltd**
1934 Walnut St
Murphysboro, IL 62966
Phone:(618) 565-1406
**NPI:1508865643**
Website: http://www.marioneye.com/
Cultural Training Completed: No
Hours: [Mon, Tue, Wed, Thu, Fri] 08:00 AM - 05:00 PM
Accessibility: Some Criteria Met (P, EB, IB, PA)

**SIH Medical Group at Medical Arts Clinic**
19 E Shawnee Dr
Ste 2
Murphysboro, IL 62966
Phone:(618) 457-5200
**NPI:1770656837**
Website: http://www.sih.net
Cultural Training Completed: No
Hours: [Mon, Tue, Wed, Thu, Fri] 08:00 AM - 05:00 PM
Accessibility: Some Criteria Met (P, EB, IB, PA)

## IL

### Jackson

**Multi-Specialty Group**

**SIH Medical Group at Medical Arts Clinic-Podiatry**
19 E Shawnee Dr
Ste 3
Murphysboro, IL 62966
Phone:(618) 565-1000
**NPI:1770656837**
Website: http://www.sih.net
Cultural Training Completed: No
Hours: [Mon, Tue, Wed, Thu, Fri] 08:00 AM - 05:00 PM
Other Language(s):Spanish,Hindi,Belarusian,English
Accessibility: Some Criteria Met (P, EB, IB, PA)

**St Joseph Memorial Hospital**
2 S Hospital Dr
Murphysboro, IL 62966
Phone:(618) 684-1035
**NPI:1770656837**
Website: http://www.sih.net
Cultural Training Completed: No
Hours: [Mon, Tue, Wed, Thu, Fri] 08:00 AM - 05:00 PM
Accessibility: Some Criteria Met (P, EB, IB, PA)

## IL

### Jasper

#### NEWTON

Pharmacy: Retail

**MEDICINE SHOPPE OF NEWTON IL**
600 W JOURDAN ST
NEWTON, IL 62448
Phone:(618) 783-2838
**NPI:1750496782**
Cultural Training Completed: No
Hours: [Mon, Tue, Wed, Thu, Fri] 08:30 AM - 05:30 PM, Sat 08:30 AM - 12:30 PM
Other Language(s):English
Accessibility: Details Pending (P, EB, IB, PA)

#### Newton

Multi-Specialty Group

**Ameriwound Physicians IL LLC**
300 S Scott Ave
Newton, IL 62448
Phone:(618) 783-2309
**NPI:1104245893**
Website: https://www.ameriwoundphysicians.com
Cultural Training Completed: No
Hours: [Mon, Tue, Wed, Thu, Fri] 08:00 AM - 05:00 PM
Accessibility: Details Pending (P, EB, IB, PA)

**SBL Newton Clinic**
807 W Jourdan St
Newton, IL 62448

## IL

### Jasper

Multi-Specialty Group

**SBL Newton Clinic**
Phone:(618) 783-3800
**NPI:1669564662**
Website: http://www.sarahbush.org
Cultural Training Completed: No
Hours: [Mon, Tue, Wed, Thu, Fri] 07:00 AM - 05:00 PM
Accessibility: Some Criteria Met (P, EB, IB, PA)

Skilled Nursing Facility

**Helia Healthcare of Newton**
300 S Scott Ave
Newton, IL 62448
Phone:(732) 806-9852
**NPI:1003422296**
Cultural Training Completed: No
Hours: [Mon, Tue, Wed, Thu, Fri, Sat, Sun] 12:00 AM - 11:59 PM
Other Language(s):English
Accessibility: Details Pending (P, EB, IB, PA)

### Jefferson

#### MOUNT VERNON

Pharmacy: Retail

**BYRD-WATSON PHARMACY**
3401 BROADWAY ST
MOUNT VERNON, IL 62864

## IL

### Jefferson

Pharmacy: Retail

**BYRD-WATSON PHARMACY**
Phone:(618) 244-5400
**NPI:1598775413**
Cultural Training Completed: Yes
Hours: [Mon, Tue, Wed, Thu, Fri] 09:00 AM - 06:00 PM, Sat 09:00 AM - 01:00 PM
Other Language(s):English
Accessibility: Some Criteria Met (P, EB, IB, PA)

**CVS #06370**
2700 BROADWAY ST
MOUNT VERNON, IL 62864
Phone:(618) 242-2074
**NPI:1467555235**
Website: WWW.CVS.COM
Cultural Training Completed: No
Hours: [Mon, Tue, Wed, Thu, Fri] 08:00 AM - 08:00 PM, Sat 09:00 AM - 07:00 PM, Sun 10:00 AM - 06:00 PM
Accessibility: Details Pending (P, EB, IB, PA)

**KROGER PHARMACY #24711**
415 VETERANS MEMORIAL DR
MOUNT VERNON, IL 62864
Phone:(618) 244-9660
**NPI:1316971120**

## IL

### Jefferson

Pharmacy: Retail

**KROGER PHARMACY #24711**
Website: WWW.KROGER.COM
Cultural Training Completed: No
Hours: [Mon, Tue, Wed, Thu, Fri] 08:00 AM - 08:00 PM, Sat 09:00 AM - 06:00 PM
Other Language(s):English
Accessibility: Details Pending (P, EB, IB, PA)

**MEDICINE SHOPPE PHARMACY #0560**
2339 BROADWAY ST
MOUNT VERNON, IL 62864
Phone:(618) 242-8776
**NPI:1417923012**
Website: www.mtvernonhealth.com
Cultural Training Completed: Yes
Hours: [Mon, Tue, Wed, Thu, Fri] 09:00 AM - 06:00 PM, Sat 09:00 AM - 01:00 PM
Other Language(s):English
Accessibility: Some Criteria Met (P, EB, IB, PA)

**SSM HEALTH PHARMACY**
2 GOOD SAMARITAN WAY
STE 120

## IL

### Jefferson

**Pharmacy: Retail**

**SSM HEALTH PHARMACY**
MOUNT VERNON, IL 62864
Phone:(618) 899-4999
**NPI:1316282163**
Website: www.SSMHEALTH.COM
Cultural Training Completed: No
Hours: [Mon, Tue, Wed, Thu, Fri] 08:00 AM - 06:00 PM, Sat 09:00 AM - 01:00 PM
Other Language(s):English
Accessibility: Details Pending (P, EB, IB, PA)

**WAL-MART #0224**
110 DAVIDSON RD
MOUNT VERNON, IL 62864
Phone:(618) 244-0735
**NPI:1700803079**
Website: www.WALMART.COM
Cultural Training Completed: Yes
Hours: [Mon, Tue, Wed, Thu, Fri] 08:00 AM - 07:00 PM, Sat 09:00 AM - 07:00 PM, Sun 10:00 AM - 06:00 PM
Other Language(s):English
Accessibility: Details Pending (P, EB, IB, PA)

## IL

### Jefferson

**Pharmacy: Retail**

**WALGREENS #02876**
3001 BROADWAY ST
MOUNT VERNON, IL 62864
Phone:(618) 242-1442
**NPI:1053326207**
Website: www.WALGREENS.COM
Cultural Training Completed: No
Hours: [Mon, Tue, Wed, Thu, Fri] 08:00 AM - 08:00 PM, Sat 09:00 AM - 06:00 PM, Sun 10:00 AM - 06:00 PM
Other Language(s):English
Accessibility: Details Pending (P, EB, IB, PA)

### Mount Vernon

**Assisted Living Facility**

**Heritage Woods Of Mt Vernon**
1033 S 42nd St
Mount Vernon, IL 62864
Phone:(618) 241-9518
**NPI:1922299858**
Website: https://www.gardant.com
Cultural Training Completed: No
Hours: [Mon, Tue, Wed, Thu, Fri] 08:00 AM - 05:00 PM

## IL

### Jefferson

**Assisted Living Facility**

**Heritage Woods Of Mt Vernon**
Accessibility: Some Criteria Met (P, EB, IB, PA)

**Durable Medical Equipment (DME) & Medical Supplies**

**Byrd Watson South 9th Drug Co**
1200 Main St
Mount Vernon, IL 62864
Phone:(618) 242-2800
**NPI:1437147246**
Website: https://www.byrdwatson.com
Cultural Training Completed: No
Hours: [Mon, Tue, Wed, Thu, Fri] 08:00 AM - 05:00 PM
Accessibility: Details Pending (P, EB, IB, PA)

**Care Medical Supplies Inc**
4201 Ilberry Rd
Mount Vernon, IL 62864
Phone:(618) 244-4949
**NPI:1922088814**
Cultural Training Completed: No
Hours: [Mon, Tue, Wed, Thu, Fri] 08:00 AM - 05:00 PM
Accessibility: Details Pending (P, EB, IB, PA)

## IL

### Jefferson

**Durable Medical Equipment (DME) & Medical Supplies**

**Care Medical Supplies Inc**
4 Cusumano Professional Plaza Dr # 4A
Mount Vernon, IL 62864
Phone:(618) 244-4949
**NPI:1396725198**
Cultural Training Completed: Yes
Hours: [Mon, Tue, Wed, Thu, Fri] 09:00 AM - 04:00 PM
Accessibility: Details Pending (P, EB, IB, PA)

**Home Health**

**LHC-Illinois Home Health Care**
11 Cusumano Professional Plaza Dr
Mount Vernon, IL 62864
Phone:(618) 244-0934
**NPI:1740527407**
Cultural Training Completed: Yes
Hours: [Mon, Tue, Wed, Thu, Fri] 08:00 AM - 04:30 PM
Accessibility: Details Pending (P, EB, IB, PA)

**Regional Home Care, Crossroads**
4111 N Water Tower Pl Ste E

## IL

### Jefferson

#### Home Health

**Regional Home Care, Crossroads**
Mount Vernon, IL 62864
Phone:(618) 988-1840
**NPI:1437138070**
Cultural Training Completed: Yes
Hours: [Mon, Tue, Wed, Thu, Fri] 08:00 AM - 04:30 PM
Accessibility: Details Pending (P, EB, IB, PA)

**SSM Health Businesses**
2 Good Samaritan Way
Ste 325
Mount Vernon, IL 62864
Phone:(618) 899-1651
**NPI:1295798403**
Website: https://www.ssmhealth.com
Cultural Training Completed: No
Hours: [Mon, Tue, Wed, Thu, Fri] 08:00 AM - 05:00 PM
Accessibility: Some Criteria Met (P, EB, IB, PA)

#### Hospice Care, Community Based

**Celtic Hospice and Palliative Care Services of S. IL, LLC**
1702 Broadway St
Ste A
Mount Vernon, IL 62864

## IL

### Jefferson

#### Hospice Care, Community Based

**Celtic Hospice and Palliative Care Services of S. IL, LLC**
Phone:(800) 642-6099
**NPI:1720405301**
Website: https://www.amitahealth.org/
Cultural Training Completed: No
Hours: [Mon, Tue, Wed, Thu, Fri] 08:00 AM - 05:00 PM
Accessibility: Details Pending (P, EB, IB, PA)

**SSM Health Businesses**
2 Good Samaritan Way
Ste 325
Mount Vernon, IL 62864
Phone:(618) 899-1651
**NPI:1093718900**
Website: https://www.ssmhealth.com/
Cultural Training Completed: No
Hours: [Mon, Tue, Wed, Thu, Fri] 08:00 AM - 05:00 PM
Accessibility: Some Criteria Met (P, EB, IB, PA)

#### Laboratory Testing

**Heartland Women's Healthcare**
1407 McPherson Ave
Mount Vernon, IL 62864

## IL

### Jefferson

#### Laboratory Testing

**Heartland Women's Healthcare**
Phone:(618) 997-5266
**NPI:1043852932**
Cultural Training Completed: No
Hours: [Mon, Tue, Wed, Thu, Fri] 09:00 AM - 05:00 PM
Accessibility: Details Pending (P, EB, IB, PA)

**LABCORP**
3001 Broadway St
Mount Vernon, IL 62864
Phone:(618) 244-1887
Cultural Training Completed: No
Hours: [Mon, Tue, Wed, Thu, Fri] 07:30 AM - 04:00 PM
Accessibility: Details Pending (P, EB, IB, PA)

**Quest Diagnostics-Mt Vernon-1009 S 42nd St**
1009 S 42nd St
Ste 6
Mount Vernon, IL 62864
Phone:(618) 242-0502
**NPI:1881630614**
Website: http://www.amitahealth.org
Cultural Training Completed: No
Hours: [Mon, Tue, Wed, Thu, Fri] 08:00 AM - 05:00 PM

## IL

### Jefferson

#### Laboratory Testing

**Quest Diagnostics-Mt Vernon-1009 S 42nd St**
Accessibility: Details Pending (P, EB, IB, PA)

#### Multi-Specialty Group

**Advanced Urologic Surgeons PC**
4109 S Water Tower Pl
Mount Vernon, IL 62864
Phone:(618) 244-4060
**NPI:1093901340**
Cultural Training Completed: No
Hours: [Mon, Tue, Thu, Fri] 07:00 AM - 03:30 PM, Wed 08:00 AM - 04:30 PM
Other Language(s):English
Accessibility: Details Pending (P, EB, IB, PA)

**Deaconess IL Clinic 4105 N Water Tower**
4105 N Water Tower Pl
Mount Vernon, IL 62864
Phone:(618) 244-9495
**NPI:1063128544**
Cultural Training Completed: No
Hours: [Mon, Tue, Wed, Thu, Fri] 08:00 AM - 05:00 PM
Accessibility: Some Criteria Met (P, EB, IB, PA)

## IL

### Jefferson

Multi-Specialty Group

**King City Physician Company**
4117 S Water Tower Pl
Ste C
Mount Vernon, IL
62864
Phone:(618) 242-0672
**NPI:1134470859**
Website:
https://www.sih.net
Cultural Training
Completed: No
Hours: [Mon, Tue, Wed, Thu, Fri] 08:30 AM - 04:30 PM
Other
Language(s):English
Accessibility: Some Criteria Met (I P, P EB, I IB, P PA)

**Marion Eye Center, Ltd**
2900 Broadway St
# A
Mount Vernon, IL
62864
Phone:(618) 244-2777
**NPI:1508865643**
Website:
http://www.marioneye.com/
Cultural Training
Completed: No
Hours: [Mon, Tue, Wed, Thu, Fri] 08:00 AM - 05:00 PM
Accessibility: Some Criteria Met (I P, I EB, I IB, I PA)

## IL

### Jefferson

Multi-Specialty Group

**Midwest Sinus Sleep & Allergy Associates LLC**
3124 Veterans
Memorial Dr
Mount Vernon, IL
62864
Phone:(618) 816-0715
**NPI:1962000513**
Cultural Training
Completed: No
Hours: [Mon, Tue, Wed, Thu, Fri] 08:00 AM - 05:00 PM
Accessibility: Details Pending (P P, P EB, P IB, P PA)

**Midwest Sinus Sleep & Allergy Associates, Llc**
4224 Lincolnshire Dr
# B
Mount Vernon, IL
62864
Phone:(618) 816-0715
**NPI:1962000513**
Cultural Training
Completed: No
Hours: [Mon, Tue, Wed, Thu, Fri] 08:00 AM - 05:00 PM
Accessibility: Some Criteria Met (I P, I EB, I IB, I PA)

**Mount Vernon Medical Enterprises**
4230 Lincolnshire Dr
Ste G
Mount Vernon, IL
62864
Phone:(618) 244-6770
**NPI:1548877947**

## IL

### Jefferson

Multi-Specialty Group

**Mount Vernon Medical Enterprises**
Cultural Training
Completed: No
Hours: [Mon, Tue, Wed, Thu, Fri] 08:00 AM - 05:00 PM
Accessibility: Some Criteria Met (I P, I EB, I IB, I PA)

**Mt Vernon Community Health (FQHC)**
2920 Veterans
Memorial Dr
Mount Vernon, IL
62864
Phone:(618) 244-6544
**NPI:1639159213**
Website:
https://www.crhpc.org
Cultural Training
Completed: No
Hours: [Mon, Tue, Wed, Thu, Fri] 08:00 AM - 05:00 PM
Accessibility: Details Pending (P P, P EB, P IB, P PA)

**Mt Vernon Community Health (FQHC)**
2920 Veterans
Memorial Dr
Mount Vernon, IL
62864
Phone:(618) 244-6544
**NPI:1871867507**
Website:
https://www.crhpc.org/

## IL

### Jefferson

Multi-Specialty Group

**Mt Vernon Community Health (FQHC)**
Cultural Training
Completed: No
Hours: [Mon, Tue, Wed, Thu, Fri] 08:00 AM - 05:00 PM
Accessibility: Details Pending (P P, P EB, P IB, P PA)

**Orthopaedic Center of Southern Illinois Ltd**
4121 Veterans
Memorial Dr
Mount Vernon, IL
62864
Phone:(618) 242-3778
**NPI:1134171226**
Website:
http://www.orthocenter-si.com
Cultural Training
Completed: No
Hours: [Mon, Wed, Fri] 08:00 AM - 04:30 PM, [Tue, Thu] 08:00 AM - 05:00 PM
Other
Language(s):English
Accessibility: Some Criteria Met (I P, I EB, I IB, I PA)

**Physician Services Corporation of Southern Illinoi**
5 Good Samaritan Way
Mount Vernon, IL
62864
Phone:(618) 899-1264
**NPI:1831101807**

## IL

### Jefferson

Multi-Specialty Group

**Physician Services Corporation of Southern Illinoi**
Website: http://www.ssmhealth.com
Cultural Training Completed: No
Hours: [Mon, Tue, Wed, Thu, Fri] 08:00 AM - 05:00 PM
Other Language(s):English
Accessibility: Some Criteria Met (P, EB, IB, PA)

**S. Thomas Sehy DPM, LLC**
1009 S 42nd St
Ste 2
Mount Vernon, IL 62864
Phone:(618) 241-9411
**NPI:1821060278**
Website: www.ssmhealth.com
Cultural Training Completed: No
Hours: [Mon, Tue, Wed, Thu, Fri] 08:00 AM - 05:00 PM
Accessibility: Details Pending (P, EB, IB, PA)

**S. Thomas Sehy, DPM, LLC**
1009 S 42nd St
Mount Vernon, IL 62864
Phone:(618) 241-9411
**NPI:1821060278**

## IL

### Jefferson

Multi-Specialty Group

**S. Thomas Sehy, DPM, LLC**
Website: www.ssmhealth.com
Cultural Training Completed: No
Hours: [Mon, Tue, Wed, Thu, Fri] 08:00 AM - 05:00 PM
Accessibility: Details Pending (P, EB, IB, PA)

**SSM Good Samaritan**
1 Good Samaritan Way
Mount Vernon, IL 62864
Phone:(618) 242-4600
**NPI:1487758801**
Website: http://www.ssmhealth.com/
Cultural Training Completed: Yes
Hours: [Mon, Tue, Wed, Thu, Fri] 08:00 AM - 05:00 PM, [Sat, Sun] 12:00 AM - 11:59 PM
Accessibility: Some Criteria Met (P, EB, IB, PA)

**SSM Health Good Samaritan Hospital - Mt. Vernon**
4106 S Water Tower Pl
Mount Vernon, IL 62864
Phone:(618) 899-3710
**NPI:1487758801**
Website: http://www.ssmhealth.com/

## IL

### Jefferson

Multi-Specialty Group

**SSM Health Good Samaritan Hospital - Mt. Vernon**
Cultural Training Completed: No
Hours: [Mon, Tue, Wed, Thu, Fri] 08:00 AM - 05:00 PM
Accessibility: Some Criteria Met (P, EB, IB, PA)

**SSM Health Good Samaritan Hospital - Mt. Vernon**
5 Good Samaritan Way
Mount Vernon, IL 62864
Phone:(618) 899-1264
**NPI:1487758801**
Website: http://www.ssmhealth.com/
Cultural Training Completed: No
Hours: [Mon, Tue, Wed, Thu, Fri] 08:00 AM - 05:00 PM, [Sat, Sun] 12:00 AM - 11:59 PM
Other Language(s):English
Accessibility: Some Criteria Met (P, EB, IB, PA)

**SSM Health Medical Group**
2 Good Samaritan Way
Ste 235
Mount Vernon, IL 62864
Phone:(618) 899-3660
**NPI:1831101807**

## IL

### Jefferson

Multi-Specialty Group

**SSM Health Medical Group**
Website: https://www.ssmhealth.com/
Cultural Training Completed: No
Hours: [Mon, Tue, Wed, Thu, Fri] 08:00 AM - 05:00 PM
Accessibility: Details Pending (P, EB, IB, PA)

**SSM Health Medical Group**
2 Good Samaritan Way
Ste 220
Mount Vernon, IL 62864
Phone:(618) 899-3660
**NPI:1831101807**
Website: https://www.ssmhealth.com/
Cultural Training Completed: No
Hours: [Mon, Tue, Wed, Thu, Fri] 08:00 AM - 05:00 PM
Other Language(s):English
Accessibility: Details Pending (P, EB, IB, PA)

**SSM Health Medical Group**
2 Good Samaritan Way
Ste 420
Mount Vernon, IL 62864
Phone:(618) 899-4000

## IL

### Jefferson

Multi-Specialty Group

**SSM Health Medical Group**
**NPI:1831101807**
Website: https://www.ssmhealth.com/
Cultural Training Completed: No
Hours: [Mon, Tue, Wed, Thu, Fri] 08:00 AM - 05:00 PM
Accessibility: Some Criteria Met (P, EB, IB, PA)

**SSM Health Medical Group**
602 S 42nd St
Ste B
Mount Vernon, IL 62864
Phone:(618) 899-3500
**NPI:1831101807**
Website: http://www.ssmhealth.com
Cultural Training Completed: No
Hours: [Mon, Tue, Wed, Thu, Fri] 08:00 AM - 05:00 PM
Other Language(s):English
Accessibility: Some Criteria Met (P, EB, IB, PA)

**SSM Health Medical Group**
2 Good Samaritan Way
Ste 220
Mount Vernon, IL 62864

## IL

### Jefferson

Multi-Specialty Group

**SSM Health Medical Group**
Phone:(618) 899-3660
**NPI:1831101807**
Website: http://www.ssmhealth.com
Cultural Training Completed: No
Hours: [Mon, Tue, Wed, Thu, Fri] 08:00 AM - 04:30 PM
Other Language(s):English
Accessibility: Some Criteria Met (P, EB, IB, PA)

**SSM Health Medical Group**
2 Good Samaritan Way
Ste 420
Mount Vernon, IL 62864
Phone:(618) 899-4000
**NPI:1831101807**
Website: http://www.ssmhealth.com
Cultural Training Completed: No
Hours: [Mon, Tue, Wed, Thu, Fri] 07:30 AM - 05:00 PM
Other Language(s):English
Accessibility: Some Criteria Met (P, EB, IB, PA)

**SSM Health Medical Group**
4103 S Water Tower Pl

## IL

### Jefferson

Multi-Specialty Group

**SSM Health Medical Group**
Mount Vernon, IL 62864
Phone:(618) 899-3600
**NPI:1831101807**
Website: http://www.ssmhealth.com
Cultural Training Completed: No
Hours: [Mon, Tue, Wed, Thu, Fri] 07:30 AM - 05:00 PM
Other Language(s):English
Accessibility: Some Criteria Met (P, EB, IB, PA)

**SSM Health Medical Group**
4117 Veterans Memorial Dr
Mount Vernon, IL 62864
Phone:(618) 244-6500
**NPI:1831101807**
Website: http://www.ssmhealth.com
Cultural Training Completed: No
Hours: [Mon, Tue, Wed, Thu, Fri] 08:30 AM - 05:00 PM
Other Language(s):English
Accessibility: Details Pending (P, EB, IB, PA)

## IL

### Jefferson

Multi-Specialty Group

**SSM Health Medical Group**
1 Good Samaritan Way
Mount Vernon, IL 62864
Phone:(618) 242-4600
**NPI:1831101807**
Website: http://www.ssmhealth.com
Cultural Training Completed: No
Hours: [Mon, Tue, Wed, Thu, Fri] 07:30 AM - 05:00 PM
Other Language(s):English
Accessibility: Some Criteria Met (P, EB, IB, PA)

**SSM Health Medical Group**
2 Good Samaritan Way
Ste 235
Mount Vernon, IL 62864
Phone:(618) 899-3980
**NPI:1831101807**
Website: http://www.ssmhealth.com
Cultural Training Completed: No
Hours: [Mon, Tue, Wed, Thu, Fri] 08:00 AM - 05:00 PM
Other Language(s):English
Accessibility: Some Criteria Met (P, EB, IB, PA)

## IL

### Jefferson

#### Multi-Specialty Group

**SSM Health Medical Group**
602 S 42nd St
Mount Vernon, IL 62864
Phone:(618) 899-3777
**NPI:1831101807**
Website: http://www.ssmhealth.com
Cultural Training Completed: No
Hours: [Mon, Tue, Wed, Thu, Fri] 08:00 AM - 05:00 PM
Accessibility: Details Pending (P, EB, IB, PA)

**Ssm Health Good Samaritan**
604 Seville Dr
Mount Vernon, IL 62864
Phone:(618) 244-4060
**NPI:1093901340**
Cultural Training Completed: No
Hours: [Mon, Tue, Wed, Thu, Fri] 08:00 AM - 05:00 PM
Other Language(s):English
Accessibility: Details Pending (P, EB, IB, PA)

**St Mary S Good Samaritan**
1 Good Samaritan Way
Mount Vernon, IL 62864
Phone:(234) 567-8910

## IL

### Jefferson

#### Multi-Specialty Group

**St Mary S Good Samaritan**
**NPI:1629367578**
Cultural Training Completed: No
Hours: [Mon, Tue, Wed, Thu, Fri] 08:00 AM - 05:00 PM
Other Language(s):English
Accessibility: Some Criteria Met (P, EB, IB, PA)

**United Skin Specialists Illinois LTD PC**
4107 S Water Tower Pl
Mount Vernon, IL 62864
Phone:(618) 244-0031
**NPI:1194225268**
Website: https://www.skincarecenterderm.com/
Cultural Training Completed: No
Hours: [Mon, Tue, Wed, Thu, Fri] 08:00 AM - 05:00 PM
Accessibility: Some Criteria Met (P, EB, IB, PA)

**United Skin Specialists Illinois Ltd, Pc**
4107 S Water Tower Pl # P
Mount Vernon, IL 62864
Phone:(618) 244-0031
**NPI:1194225268**

## IL

### Jefferson

#### Multi-Specialty Group

**United Skin Specialists Illinois Ltd, Pc**
Website: https://www.skincarecenterderm.com/
Cultural Training Completed: No
Hours: [Mon, Tue, Wed, Thu, Fri] 08:00 AM - 05:00 PM
Accessibility: Some Criteria Met (P, EB, IB, PA)

#### Nursing Facility/Intermediate Care Facility

**Mt. Vernon Health Care Center**
5 Doctors Park Rd
Mount Vernon, IL 62864
Phone:(618) 242-1064
**NPI:1780767897**
Website: https://www.petersenhealthcare.net
Cultural Training Completed: No
Hours: [Mon, Tue, Wed, Thu, Fri, Sat, Sun] 12:00 AM - 11:59 PM
Other Language(s):English
Accessibility: Details Pending (P, EB, IB, PA)

#### Pharmacy: Retail

**The Medicine Shoppe**
2339 Broadway St

## IL

### Jefferson

#### Pharmacy: Retail

**The Medicine Shoppe**
Mount Vernon, IL 62864
Phone:(618) 242-8776
**NPI:1417923012**
Cultural Training Completed: No
Hours: [Mon, Tue, Wed, Thu, Fri] 09:00 AM - 06:00 PM, Sat 09:00 AM - 01:00 PM
Accessibility: Details Pending (P, EB, IB, PA)

#### Prosthetic/Orthotic Supplier

**HANGER PROSTHETICS & ORTHOTICS EAST, INC.**
301 Main St
Mount Vernon, IL 62864
Phone:(618) 244-9456
**NPI:1902970866**
Website: http://www.hangerclinic.com
Cultural Training Completed: No
Hours: [Mon, Tue, Wed, Thu, Fri] 08:00 AM - 05:00 PM
Accessibility: Details Pending (P, EB, IB, PA)

#### Skilled Nursing Facility

**MT Vernon Countryside Manor**
606 E IL Highway 15

## IL

### Jefferson

Skilled Nursing Facility

**MT Vernon Countryside Manor**
Mount Vernon, IL 62864
Phone:(618) 242-1800
**NPI:1033107248**
Cultural Training Completed: No
Hours: [Mon, Tue, Wed, Thu, Fri] 08:00 AM - 05:00 PM, [Sat, Sun] 12:00 AM - 11:59 PM
Other Language(s):English
Accessibility: Details Pending (P, EB, IB, PA)

**Nature Trail Health And Rehab Center Llc**
1001 S 34th St
Mount Vernon, IL 62864
Phone:(618) 242-5700
**NPI:1851979280**
Cultural Training Completed: No
Hours: [Mon, Tue, Wed, Thu, Fri, Sat, Sun] 12:00 AM - 11:59 PM
Accessibility: Details Pending (P, EB, IB, PA)

**White Oak Rehabilitation & Health Care Center**
1700 White St
Mount Vernon, IL 62864
Phone:(618) 242-4075
**NPI:1932132115**

## IL

### Jefferson

Skilled Nursing Facility

**White Oak Rehabilitation & Health Care Center**
Cultural Training Completed: No
Hours: [Mon, Tue, Wed, Thu, Fri, Sat, Sun] 12:00 AM - 11:59 PM
Other Language(s):English
Accessibility: Details Pending (P, EB, IB, PA)

### Johnson

## GOREVILLE

Pharmacy: Retail

**GOREVILLE PROFESSIONAL PHARMAC**
901 S BROADWAY
GOREVILLE, IL 62939
Phone:(618) 995-1555
**NPI:1245493865**
Website: www.gorevilleprofessionalrx.com
Cultural Training Completed: No
Hours: [Mon, Tue, Wed, Thu] 09:00 AM - 06:00 PM, Fri 09:00 AM - 05:00 PM, Sat 09:00 AM - 01:00 PM
Other Language(s):English
Accessibility: Details Pending (P, EB, IB, PA)

## IL

### Johnson

## VIENNA

Pharmacy: Retail

**BODE DRUG**
803 1/2 N 1ST ST
VIENNA, IL 62995
Phone:(618) 658-3784
**NPI:1376572552**
Website: www.bodedrug.com
Cultural Training Completed: Yes
Hours: [Mon, Tue, Wed, Thu, Fri] 09:00 AM - 05:30 PM, Sat 09:00 AM - 12:00 PM
Other Language(s):English
Accessibility: Some Criteria Met (P, EB, IB, PA)

### Vienna

Ambulance Service Provider

**Johnson County Ambulance Service**
155 Industrial Dr
Vienna, IL 62995
Phone:(618) 658-2131
**NPI:1407984297**
Cultural Training Completed: No
Hours: [Mon, Tue, Wed, Thu, Fri] 08:00 AM - 05:00 PM
Accessibility: Details Pending (P, EB, IB, PA)

## IL

### Johnson

Assisted Living Facility

**Family Counseling Center Inc**
1000 Galeener St
Vienna, IL 62995
Phone:(618) 658-2775
**NPI:1487804100**
Website: https://www.evergreenslc.com
Cultural Training Completed: No
Hours: [Mon, Tue, Wed, Thu, Fri] 08:00 AM - 05:00 PM
Other Language(s):English
Accessibility: Some Criteria Met (P, EB, IB, PA)

Multi-Specialty Group

803 N 1st St
Vienna, IL 62995
Phone:(618) 658-2811
**NPI:1982666384**
Website: https://www.ruralhealthinc.org
Cultural Training Completed: No
Hours: [Mon, Tue, Wed, Thu, Fri] 08:00 AM - 05:00 PM
Accessibility: Details Pending (P, EB, IB, PA)

Skilled Nursing Facility

**Hillview Senior Living & Rhabilitation LLC**
512 N 11th St

## IL

### Johnson

Skilled Nursing Facility

**Hillview Senior Living & Rhabilitation LLC**
Vienna, IL 62995
Phone:(618) 294-8694
**NPI:1679357537**
Cultural Training Completed: Yes
Hours: [Mon, Tue, Wed, Thu, Fri, Sat, Sun] 12:00 AM - 11:59 PM
Accessibility: Details Pending (P, EB, IB, PA)

### Lawrence

### Bridgeport

Multi-Specialty Group

**Carle Richland Memorial Hospital**
101 Industry Rd
Bridgeport, IL 62417
Phone:(618) 395-3000
**NPI:1700063179**
Website: http://www.carle.org/
Cultural Training Completed: No
Hours: [Mon, Tue, Wed, Thu, Fri] 08:00 AM - 05:00 PM
Accessibility: Some Criteria Met (P, EB, IB, PA)

Skilled Nursing Facility

**Haven Of Bridgeport, Llc**
900 Corporation St
Bridgeport, IL 62417
Phone:(618) 945-2091
**NPI:1992524060**

## IL

### Lawrence

Skilled Nursing Facility

**Haven Of Bridgeport, Llc**
Cultural Training Completed: No
Hours: [Mon, Tue, Wed, Thu, Fri, Sat, Sun] 12:00 AM - 11:59 PM
Other Language(s):American Sign Language,Spanish
Accessibility: Details Pending (P, EB, IB, PA)

### LAWRENCEVILLE

Pharmacy

**GENOA HEALTHCARE**
2101 JAMES ST STE A103-B
LAWRENCEVILLE, IL 62439
Phone:(618) 804-6049
**NPI:1083474126**
Cultural Training Completed: No
Accessibility: Details Pending (P, EB, IB, PA)

Pharmacy: Retail

**CVS #06386**
1421 STATE ST
LAWRENCEVILLE, IL 62439
Phone:(618) 943-7571
**NPI:1013010784**
Website: WWW.CVS.COM
Cultural Training Completed: No

## IL

### Lawrence

Pharmacy: Retail

**CVS #06386**
Hours: [Mon, Tue, Wed, Thu, Fri] 08:00 AM - 09:00 PM, Sat 09:00 AM - 06:00 PM, Sun 10:00 AM - 06:00 PM
Accessibility: Details Pending (P, EB, IB, PA)

**GENOA HEALTHCARE**
2101 JAMES ST STE A103-B
LAWRENCEVILLE, IL 62439
Phone:(618) 804-6049
**NPI:1083474126**
Cultural Training Completed: No
Accessibility: Details Pending (P, EB, IB, PA)

**WAL-MART #0550**
2610 W HAVEN RD
LAWRENCEVILLE, IL 62439
Phone:(618) 943-5515
**NPI:1942227228**
Website: www.WALMART.COM
Cultural Training Completed: Yes
Hours: [Mon, Tue, Wed, Thu, Fri, Sat] 09:00 AM - 07:00 PM, Sun 10:00 AM - 06:00 PM
Other Language(s):English

## IL

### Lawrence

Pharmacy: Retail

**WAL-MART #0550**
Accessibility: Details Pending (P, EB, IB, PA)

### Lawrenceville

Home Health

**Lawrence Country Health Department**
11190 Country Club Rd
Lawrenceville, IL 62439
Phone:(618) 943-4663
**NPI:1154376069**
Website: https://carle.org
Cultural Training Completed: No
Hours: [Mon, Tue, Wed, Thu, Fri] 08:00 AM - 05:00 PM
Accessibility: Details Pending (P, EB, IB, PA)

Multi-Specialty Group

**Good Samaritan Hospital Physician Services Inc.**
2402 W Haven Rd
Lawrenceville, IL 62439
Phone:(812) 855-3775
**NPI:1649432071**
Website: http://www.gshvin.org/
Cultural Training Completed: No
Hours: [Mon, Tue, Wed, Thu, Fri] 08:00 AM - 05:00 PM
Accessibility: Details Pending (P, EB, IB, PA)

## IL

### Lawrence

Multi-Specialty Group

**Good Samaritan Hospital Physician Services, Inc.**
2200 State St
Lawrenceville, IL 62439
Phone:(618) 943-1000
**NPI:1649432071**
Website: http://www.gshvin.org/
Cultural Training Completed: No
Hours: [Mon, Tue, Wed, Thu, Fri] 08:00 AM - 05:00 PM
Accessibility: Details Pending (P, EB, IB, PA)

**LCMH PRIMARY CARE CLINIC**
2111 Lexington Ave
Lawrenceville, IL 62439
Phone:(618) 943-7214
**NPI:1396024162**
Website: https://www.lcmhosp.org/
Cultural Training Completed: No
Hours: [Mon, Tue, Wed, Thu, Fri] 08:00 AM - 05:00 PM
Accessibility: Details Pending (P, EB, IB, PA)

**Lawrence County Hospital**
2111 Lexington Ave
Lawrenceville, IL 62439
Phone:(618) 943-6202
**NPI:1881643401**

## IL

### Lawrence

Multi-Specialty Group

**Lawrence County Hospital**
Website: https://www.advancedheartcaregroup.com
Cultural Training Completed: Yes
Hours: [Mon, Tue, Wed, Thu, Fri] 08:00 AM - 05:00 PM, [Sat, Sun] 08:00 AM - 01:00 PM
Accessibility: Details Pending (P, EB, IB, PA)

**Lawrence County Memorial Hospital**
2200 State St
Lawrenceville, IL 62439
Phone:(618) 943-7214
**NPI:1396024162**
Website: https://www.lcmhosp.org/
Cultural Training Completed: No
Hours: [Mon, Tue, Wed, Thu, Fri] 08:00 AM - 05:00 PM
Accessibility: Details Pending (P, EB, IB, PA)

**Lawrence County Memorial Hospital**
2200 State St
Lawrenceville, IL 62439
Phone:(618) 943-1000
**NPI:1881643401**
Website: https://www.advancedheartcaregroup.com

## IL

### Lawrence

Multi-Specialty Group

**Lawrence County Memorial Hospital**
Cultural Training Completed: No
Hours: [Mon, Tue, Wed, Thu, Fri] 08:00 AM - 05:00 PM
Accessibility: Details Pending (P, EB, IB, PA)

**Wabash General Hospital Orthopedics and Sports Medicine**
11362 Country Club Rd
Lawrenceville, IL 62439
Phone:(618) 707-4360
**NPI:1295834208**
Website: https://www.wabashgeneral.com
Cultural Training Completed: No
Hours: [Mon, Tue, Wed, Thu, Fri] 08:00 AM - 05:00 PM
Accessibility: Some Criteria Met (P, EB, IB, PA)

### Madison

### ALTON

Pharmacy

**GENOA HEALTHCARE**
2615 EDWARDS ST STE 102
ALTON, IL 62002
Phone:(618) 208-6937
**NPI:1497126262**

## IL

### Madison

Pharmacy

**GENOA HEALTHCARE**
Website: WWW.GENOAHEALTHCARE.COM
Cultural Training Completed: Yes
Hours: [Mon, Tue, Wed, Thu, Fri] 08:00 AM - 05:30 PM
Other Language(s):English
Accessibility: Details Pending (P, EB, IB, PA)

Pharmacy: Retail

**CVS #18032**
2811 HOMER ADAMS PKWY
ALTON, IL 62002
Phone:(618) 465-5844
**NPI:1720023732**
Website: WWW.SCHNUCKS.COM
Cultural Training Completed: Yes
Hours: [Mon, Tue, Wed, Thu, Fri] 06:00 AM - 06:00 PM, Sat 09:00 AM - 06:00 PM, Sun 10:30 AM - 04:00 PM
Accessibility: Details Pending (P, EB, IB, PA)

**GENOA HEALTHCARE**
2615 EDWARDS ST STE 102
ALTON, IL 62002
Phone:(618) 208-6937

## IL

### Madison

Pharmacy: Retail

**GENOA HEALTHCARE**
**NPI:1497126262**
Website: WWW.GENOAHEALTHCARE.COM
Cultural Training Completed: Yes
Hours: [Mon, Tue, Wed, Thu, Fri] 08:00 AM - 05:30 PM
Other Language(s):English
Accessibility: Details Pending (P, EB, IB, PA)

**WALGREENS #03627**
1650 WASHINGTON AVE
ALTON, IL 62002
Phone:(618) 462-5386
**NPI:1982619151**
Website: www.WALGREENS.COM
Cultural Training Completed: No
Other Language(s):English
Accessibility: Details Pending (P, EB, IB, PA)

**WALGREENS #03714**
2610 STATE ST
ALTON, IL 62002
Phone:(618) 466-8179
**NPI:1811902026**
Website: www.WALGREENS.COM

## IL

### Madison

Pharmacy: Retail

**WALGREENS #03714**
Cultural Training Completed: No
Hours: [Mon, Tue, Wed, Thu, Fri] 08:00 AM - 09:00 PM, Sat 09:00 AM - 06:00 PM, Sun 10:00 AM - 06:00 PM
Other Language(s):English
Accessibility: Details Pending (P, EB, IB, PA)

### Alhambra

Skilled Nursing Facility

**Alhambra Rehab & Healthcare Llc**
417 E Main St
Alhambra, IL 62001
Phone:(618) 488-3565
**NPI:1336759935**
Cultural Training Completed: No
Hours: [Mon, Tue, Wed, Thu, Fri, Sat, Sun] 12:00 AM - 11:59 PM
Accessibility: Details Pending (P, EB, IB, PA)

### Alton

Assisted Living Facility

**Evergreen Glenhaven Operations, LLC**
100 Glenhaven Dr
Alton, IL 62002
Phone:(618) 462-1500
**NPI:1013168202**
Cultural Training Completed: No

## IL

### Madison

Assisted Living Facility

**Evergreen Glenhaven Operations, LLC**
Hours: [Mon, Tue, Wed, Thu, Fri] 08:00 AM - 05:00 PM
Other Language(s):English
Accessibility: Details Pending (P, EB, IB, PA)

Durable Medical Equipment (DME) & Medical Supplies

**Preferred Home Health Care**
3550 College Ave
# C
Alton, IL 62002
Phone:(618) 467-1100
**NPI:1366747800**
Cultural Training Completed: No
Hours: [Mon, Tue, Wed, Thu, Fri] 08:00 AM - 04:30 PM
Other Language(s):Spanish,English
Accessibility: Details Pending (P, EB, IB, PA)

Home Health

**Challenge Unlimited ,Inc**
4 Emmie L Kaus Ln
Alton, IL 62002
Phone:(618) 465-0044
Website: https://www.cuinc.org/

## IL

### Madison

Home Health

**Challenge Unlimited ,Inc**
Cultural Training Completed: No
Hours: [Mon, Tue, Wed, Thu, Fri] 08:00 AM - 05:00 PM
Other Language(s):English
Accessibility: Details Pending (P, EB, IB, PA)

**OSF Saint Anthonys Home Health**
228 Alton Sq
Alton, IL 62002
Phone:(618) 465-2571
**NPI:1619386836**
Website: https://parksideimaging.com
Cultural Training Completed: No
Hours: [Mon, Tue, Wed, Thu, Fri] 08:00 AM - 05:00 PM
Accessibility: Some Criteria Met (I P, I EB, I IB, I PA)

**OSF Saint Clare's Hospital**
915 E 5th St
Alton, IL 62002
Phone:(618) 465-2571
**NPI:1619386836**
Website: https://parksideimaging.com
Cultural Training Completed: No

## IL

### Madison

#### Home Health

**OSF Saint Clare's Hospital**
Hours: [Mon, Tue, Wed, Thu, Fri] 08:00 AM - 05:00 PM
Accessibility: Some Criteria Met (P, EB, IB, PA)

#### Hospice Care, Community Based

**Bjc Hcs Alton Hospice**
1 Professional Dr
Ste 180
Alton, IL 62002
Phone:(618) 463-7100
**NPI:1316252463**
Cultural Training Completed: No
Hours: [Mon, Tue, Wed, Thu, Fri] 08:00 AM - 05:00 PM
Other Language(s):English
Accessibility: Some Criteria Met (P, EB, IB, PA)

**OSF Hospice**
228 Alton Sq
Alton, IL 62002
Phone:(618) 463-5171
**NPI:1700295920**
Website: https://www.osfhealthcare.org
Cultural Training Completed: No
Hours: [Mon, Tue, Wed, Thu, Fri] 08:00 AM - 05:00 PM, [Sat, Sun] 12:00 AM - 11:59 PM

## IL

### Madison

#### Hospice Care, Community Based

**OSF Hospice**
Accessibility: Some Criteria Met (P, EB, IB, PA)

**OSF Saint Clare's Hospital**
915 E 5th St
Alton, IL 62002
Phone:(618) 465-2571
**NPI:1700295920**
Website: https://www.osfhealthcare.org
Cultural Training Completed: No
Hours: [Mon, Tue, Wed, Thu, Fri, Sat, Sun] 12:00 AM - 11:59 PM
Accessibility: Some Criteria Met (P, EB, IB, PA)

#### Laboratory Testing

**Quest Diagnostics**
237 E Center Dr
Ste B
Alton, IL 62002
Phone:(618) 465-1216
Cultural Training Completed: No
Hours: [Mon, Tue, Wed, Thu, Fri] 07:00 AM - 04:00 PM
Accessibility: Details Pending (P, EB, IB, PA)

**Quest Diagnostics-Alton-237 b Center Dr**
237 E Center Dr
Ste B

## IL

### Madison

#### Laboratory Testing

**Quest Diagnostics-Alton-237 b Center Dr**
Alton, IL 62002
Phone:(618) 465-5877
**NPI:1881630614**
Website: http://www.amitahealth.org
Cultural Training Completed: No
Hours: [Mon, Tue, Wed, Thu, Fri] 08:00 AM - 05:00 PM
Accessibility: Details Pending (P, EB, IB, PA)

#### Multi-Specialty Group

**AMH Hospitalists**
1 Memorial Dr
Alton, IL 62002
Phone:(618) 463-7240
**NPI:1679503668**
Website: http://www.bjc.org
Cultural Training Completed: No
Hours: [Mon, Tue, Wed, Thu, Fri, Sat, Sun] 08:00 AM - 05:00 PM
Other Language(s):English
Accessibility: Details Pending (P, EB, IB, PA)

**Allergy and Asthma Care Ltd**
2 Memorial Dr
Ste 201
Alton, IL 62002
Phone:(618) 462-4888

## IL

### Madison

#### Multi-Specialty Group

**Allergy and Asthma Care Ltd**
**NPI:1982824736**
Website: https://www.metroeastallergist.com/
Cultural Training Completed: No
Hours: [Mon, Tue, Wed, Thu, Fri] 08:00 AM - 05:00 PM
Other Language(s):English
Accessibility: Details Pending (P, EB, IB, PA)

**Alton OBGYN Associates**
4 Memorial Dr
Ste 125
Alton, IL 62002
Phone:(580) 916-6609
**NPI:1679503668**
Website: http://www.bjc.org
Cultural Training Completed: No
Hours: [Mon, Tue, Wed, Thu, Fri] 08:00 AM - 05:00 PM
Accessibility: Details Pending (P, EB, IB, PA)

**Associated Physicians Group**
4414 W Center Dr
Alton, IL 62002
Phone:(618) 628-8211
**NPI:1811940893**

## IL

### Madison

Multi-Specialty Group

**Associated Physicians Group**
Website: http://www.associatedphysicians.com
Cultural Training Completed: No
Hours: [Mon, Tue, Wed, Thu, Fri] 08:00 AM - 05:00 PM
Accessibility: Details Pending (P, EB, IB, PA)

**BJC Medical Group ENT Specialists AT Alton**
4 Memorial Dr
Ste 230B
Alton, IL 62002
Phone:(618) 463-7833
**NPI:1679503668**
Website: http://www.bjc.org
Cultural Training Completed: No
Hours: [Mon, Tue, Wed, Thu, Fri] 08:00 AM - 05:00 PM
Accessibility: Details Pending (P, EB, IB, PA)

**BJC Medical Group Family Physicians of Alton**
4 Memorial Dr
Alton, IL 62002
Phone:(618) 463-7874
**NPI:1679503668**
Website: http://www.bjc.org

## IL

### Madison

Multi-Specialty Group

**BJC Medical Group Family Physicians of Alton**
Cultural Training Completed: No
Hours: [Mon, Tue, Wed, Thu, Fri] 08:00 AM - 05:00 PM
Other Language(s):Spanish,Arabic,English
Accessibility: Details Pending (P, EB, IB, PA)

**BJC Medical Group Orthopedics and Sports Medicine at Alton**
4 Memorial Dr
Ste 130
Alton, IL 62002
Phone:(618) 463-7600
**NPI:1679503668**
Website: http://www.bjc.org
Cultural Training Completed: No
Hours: [Mon, Tue, Wed, Thu, Fri] 08:00 AM - 05:00 PM
Accessibility: Details Pending (P, EB, IB, PA)

**BJC Medical Group Primary Care at Alton**
2 Memorial Dr
Ste 220
Alton, IL 62002
Phone:(618) 433-7901
**NPI:1679503668**

## IL

### Madison

Multi-Specialty Group

**BJC Medical Group Primary Care at Alton**
Website: http://www.bjc.org
Cultural Training Completed: No
Hours: [Mon, Tue, Wed, Thu, Fri] 08:00 AM - 05:00 PM
Other Language(s):Arabic,Spanish,English
Accessibility: Details Pending (P, EB, IB, PA)

**BJC Medical Group Pulmonary at Alton**
4 Memorial Dr
Ste 230
Alton, IL 62002
Phone:(618) 433-6750
**NPI:1073022000**
Website: http://www.bjc.org
Cultural Training Completed: No
Hours: [Mon, Tue, Wed, Thu, Fri] 08:00 AM - 05:00 PM
Accessibility: Details Pending (P, EB, IB, PA)

**BJC Medical Group Sleep Medicine at Alton**
4 Memorial Dr
Ste 230
Alton, IL 62002
Phone:(618) 433-6616
**NPI:1679503668**

## IL

### Madison

Multi-Specialty Group

**BJC Medical Group Sleep Medicine at Alton**
Website: http://www.bjc.org
Cultural Training Completed: No
Hours: [Mon, Tue, Wed, Thu, Fri] 08:00 AM - 05:00 PM
Accessibility: Details Pending (P, EB, IB, PA)

**Gottlieb Memorial Hospital**
1 Memorial Dr
Alton, IL 62002
Phone:(618) 463-7311
**NPI:1215355110**
Website: http://www.unitypoint.org/
Cultural Training Completed: No
Hours: [Mon, Tue, Wed, Thu, Fri] 08:00 AM - 05:00 PM
Other Language(s):English
Accessibility: Details Pending (P, EB, IB, PA)

**Northwest Infectious Disease Services LLC**
1 Saint Anthonys Way
Alton, IL 62002
Phone:(618) 465-2571
**NPI:1306891551**
Website: http://www.ssmhealth.com

## IL

### Madison

Multi-Specialty Group

**Northwest Infectious Disease Services LLC**
Cultural Training Completed: No
Hours: [Mon, Tue, Wed, Thu, Fri] 08:00 AM - 05:00 PM
Accessibility: Details Pending (P, EB, IB, PA)

**OSF Medical Group - Access Clinic - Alton**
2 Saint Anthonys Way
Ste 101
Alton, IL 62002
Phone:(618) 462-2222
**NPI:1922445527**
Website: http://www.osfhealthcare.org
Cultural Training Completed: No
Hours: [Mon, Tue, Wed, Thu, Fri] 08:00 AM - 05:00 PM
Other Language(s):Hindi,Czech,Spanish,Tagalog,Urdu,Arabic,Greek,Farsi,Mandarin,Vietnamese,German,French,English,American Sign Language,Italian
Accessibility: Some Criteria Met (P, EB, IB, PA)

**OSF Medical Group - Cardiology**
2 Saint Anthonys Way
Ste 305
Alton, IL 62002

## IL

### Madison

Multi-Specialty Group

**OSF Medical Group - Cardiology**
Phone:(618) 474-6277
**NPI:1922445527**
Website: http://www.osfhealthcare.org
Cultural Training Completed: No
Hours: [Mon, Tue, Wed, Thu, Fri] 08:00 AM - 05:00 PM
Other Language(s):Spanish
Accessibility: Some Criteria Met (P, EB, IB, PA)

**OSF Medical Group - Family Medicine**
2 Saint Anthonys Way
Ste 205
Alton, IL 62002
Phone:(618) 463-2222
**NPI:1922445527**
Website: http://www.osfhealthcare.org
Cultural Training Completed: No
Hours: [Mon, Tue, Wed, Thu, Fri] 08:00 AM - 05:00 PM
Other Language(s):French,Czech,Tagalog,Urdu,American Sign Language,Italian,Greek,Vietnamese,Spanish,German,Hindi,Mandarin,English,Farsi,Arabic

## IL

### Madison

Multi-Specialty Group

**OSF Medical Group - Family Medicine**
Accessibility: Some Criteria Met (P, EB, IB, PA)

**OSF Medical Group - Neuro Pulm & Sleep**
2 Saint Anthonys Way
Ste 105
Alton, IL 62002
Phone:(618) 463-0248
**NPI:1922445527**
Website: http://www.osfhealthcare.org
Cultural Training Completed: No
Hours: [Mon, Tue, Wed, Thu, Fri] 08:00 AM - 05:00 PM
Other Language(s):French,Farsi,Tagalog,Arabic,Vietnamese,Czech,Urdu,Greek,German,American Sign Language,Mandarin,English,Spanish,Italian,Hindi
Accessibility: Some Criteria Met (P, EB, IB, PA)

**OSF Medical Group - Oncology**
2200 Central Ave
Alton, IL 62002
Phone:(618) 433-7600
**NPI:1922445527**
Website: http://www.osfhealthcare.org

## IL

### Madison

Multi-Specialty Group

**OSF Medical Group - Oncology**
Cultural Training Completed: No
Hours: [Mon, Tue, Wed, Thu, Fri] 08:00 AM - 05:00 PM
Accessibility: Some Criteria Met (P, EB, IB, PA)

**Orthopedic & Sports Medicine Clinic, P.C.**
4411 Alby St
Alton, IL 62002
Phone:(618) 474-8052
**NPI:1982637658**
Website: https://www.osmcsports.com/
Cultural Training Completed: No
Hours: [Mon, Tue, Wed, Thu, Fri] 08:00 AM - 05:00 PM
Accessibility: Some Criteria Met (P, EB, IB, PA)

**Pediatric Healthcare Unlimited, SC.**
4 Memorial Dr
Ste 110
Alton, IL 62002
Phone:(314) 747-2256
**NPI:1982766390**
Website: https://pediatrichealthcareunlimited.com/
Cultural Training Completed: No
Hours: [Mon, Tue, Wed, Thu, Fri] 08:00 AM -

## IL

### Madison

Multi-Specialty Group

**Pediatric Healthcare Unlimited, SC.**
05:00 PM, Sat 08:00 AM - 12:00 PM
Other Language(s):English
Accessibility: Details Pending (P, EB, IB, PA)

**Saint Anthony's Physician Group**
1 Saint Anthonys Way
Alton, IL 62002
Phone:(618) 465-2571
**NPI:1922445527**
Website: http://www.osfhealthcare.org
Cultural Training Completed: No
Hours: [Mon, Tue, Wed, Thu, Fri] 08:00 AM - 05:00 PM
Other Language(s):Czech,Italian,Urdu,Greek,Vietnamese,Farsi,German,Hindi,Mandarin,Spanish,French,Arabic,Tagalog,American Sign Language,English
Accessibility: Some Criteria Met (P, EB, IB, PA)

**Saint Anthony's Physician Group**
2 Saint Anthonys Way
Ste 300
Alton, IL 62002
Phone:(618) 462-2226
**NPI:1922445527**

## IL

### Madison

Multi-Specialty Group

**Saint Anthony's Physician Group**
Website: http://www.osfhealthcare.org
Cultural Training Completed: No
Hours: [Mon, Tue, Wed, Thu, Fri] 08:00 AM - 05:00 PM
Accessibility: Some Criteria Met (P, EB, IB, PA)

**St Louis Cardiology Consultants**
2 Memorial Dr
Ste 122
Alton, IL 62002
Phone:(314) 996-7211
**NPI:1558783647**
Website: www.bjc.org
Cultural Training Completed: No
Hours: [Mon, Tue, Wed, Thu, Fri] 08:00 AM - 05:00 PM
Accessibility: Details Pending (P, EB, IB, PA)

**St Louis Cardiology Consultants**
2 Memorial Dr
Alton, IL 62002
Phone:(314) 996-7211
**NPI:1801831045**
Website: https://www.ssmhealth.com/
Cultural Training Completed: No

## IL

### Madison

Multi-Specialty Group

**St Louis Cardiology Consultants**
Hours: [Mon, Tue, Wed, Thu, Fri] 08:00 AM - 05:00 PM
Accessibility: Details Pending (P, EB, IB, PA)

**St Louis Cardiology Consultants Ltd**
2 Memorial Dr
Ste 122
Alton, IL 62002
Phone:(618) 462-6612
**NPI:1801831045**
Website: https://www.ssmhealth.com/
Cultural Training Completed: No
Hours: [Mon, Tue, Wed, Thu, Fri] 08:00 AM - 05:00 PM
Other Language(s):English
Accessibility: Some Criteria Met (P, EB, IB, PA)

**St Louis Kidney Care LLC**
2 Memorial Dr
Ste 201
Alton, IL 62002
Phone:(314) 438-0700
**NPI:1780058727**
Website: www.ssmhealth.com
Cultural Training Completed: No

## IL

### Madison

Multi-Specialty Group

**St Louis Kidney Care LLC**
Hours: [Mon, Tue, Wed, Thu, Fri] 08:00 AM - 05:00 PM
Accessibility: Details Pending (P, EB, IB, PA)

**St. Louis Cardiology Consultants**
2 Memorial Dr
Alton, IL 62002
Phone:(618) 462-6612
**NPI:1801831045**
Website: www.ssmhealth.com
Cultural Training Completed: No
Hours: [Mon, Tue, Wed, Thu, Fri] 08:00 AM - 05:00 PM
Accessibility: Details Pending (P, EB, IB, PA)

**Washington University in Illinois**
4 Memorial Dr
Ste 134
Alton, IL 62002
Phone:(618) 433-7085
**NPI:1477076263**
Website: www.physicians.wustl.edu/
Cultural Training Completed: No
Hours: [Mon, Tue, Wed, Thu, Fri] 08:00 AM - 05:00 PM

## IL

### Madison

**Multi-Specialty Group**

**Washington University in Illinois**
Accessibility: Details Pending (P, EB, IB, PA)

**Washington University in Illinois**
4 Memorial Dr
Alton, IL 62002
Phone:(618) 607-1340
**NPI:1477076263**
Website: www.physicians.wustl.edu/
Cultural Training Completed: No
Hours: [Mon, Tue, Wed, Thu, Fri] 08:00 AM - 05:00 PM
Accessibility: Details Pending (P, EB, IB, PA)

**Skilled Nursing Facility**

**Alton Nursing and Rehab Center**
3490 Humbert Rd
Alton, IL 62002
Phone:(618) 465-2626
**NPI:1316710163**
Cultural Training Completed: Yes
Hours: [Mon, Tue, Wed, Thu, Fri, Sat, Sun] 12:00 AM - 11:59 PM
Other Language(s):Spanish,American Sign Language
Accessibility: Details Pending (P, EB, IB, PA)

## IL

### Madison

**Skilled Nursing Facility**

**Bria of Alton Lp**
3523 Wickenhauser Ave
Alton, IL 62002
Phone:(618) 465-8887
**NPI:1497485965**
Cultural Training Completed: Yes
Hours: [Mon, Tue, Wed, Thu, Fri, Sat, Sun] 12:00 AM - 11:59 PM
Other Language(s):Spanish
Accessibility: Details Pending (P, EB, IB, PA)

**Eunice Smith Home**
1251 College Ave
Alton, IL 62002
Phone:(618) 463-7330
**NPI:1356365670**
Website: https://bethesdahealth.org/
Cultural Training Completed: No
Hours: [Mon, Tue, Wed, Thu, Fri, Sat, Sun] 12:00 AM - 11:59 PM
Other Language(s):English
Accessibility: Some Criteria Met (P, EB, IB, PA)

**Glenhaven Gardens of Alton, LLC**
100 Glenhaven Dr
Alton, IL 62002
Phone:(618) 462-1500
**NPI:1013168202**

## IL

### Madison

**Skilled Nursing Facility**

**Glenhaven Gardens of Alton, LLC**
Website: https://www.evergreenslc.com/
Cultural Training Completed: No
Hours: [Mon, Tue, Wed, Thu, Fri] 08:00 AM - 05:00 PM
Accessibility: Details Pending (P, EB, IB, PA)

**Integrity Healthcare of Alton**
3523 Wickenhauser Ave
Alton, IL 62002
Phone:(618) 465-8887
**NPI:1457659740**
Website: http://www.integrityhcc.com
Cultural Training Completed: No
Hours: [Mon, Tue, Wed, Thu, Fri] 08:00 AM - 05:00 PM
Other Language(s):English
Accessibility: Details Pending (P, EB, IB, PA)

**Nexus At Alton, Llc**
3523 Wickenhauser Ave
Alton, IL 62002
Phone:(618) 465-8887
**NPI:1821980855**
Cultural Training Completed: No

## IL

### Madison

**Skilled Nursing Facility**

**Nexus At Alton, Llc**
Hours: [Mon, Tue, Wed, Thu, Fri, Sat, Sun] 09:00 AM - 05:00 PM
Other Language(s):Spanish,American Sign Language
Accessibility: Details Pending (P, EB, IB, PA)

### BETHALTO

**Pharmacy: Retail**

**CVS #18039**
72 AIRPORT PLZ
BETHALTO, IL 62010
Phone:(618) 717-7051
**NPI:1740794882**
Website: WWW.SCHNUCKS.COM
Cultural Training Completed: Yes
Hours: [Mon, Tue, Wed, Thu, Fri] 06:00 AM - 06:00 PM, Sat 09:00 AM - 06:00 PM, Sun 10:30 AM - 04:00 PM
Other Language(s):English
Accessibility: Details Pending (P, EB, IB, PA)

**WALGREENS #04337**
172 E MCARTHUR DR
BETHALTO, IL 62010
Phone:(618) 258-0822
**NPI:1609881879**
Website: www.WALGREENS.COM

## IL

### Madison

Pharmacy: Retail

**WALGREENS #04337**
Cultural Training Completed: No
Hours: [Mon, Tue, Wed, Thu, Fri] 08:00 AM - 09:00 PM, Sat 09:00 AM - 06:00 PM, Sun 10:00 AM - 06:00 PM
Other Language(s):English
Accessibility: Details Pending (P, EB, IB, PA)

**WELLCREEK PHARMACY-BETHALTO**
333 W BETHALTO DR
BETHALTO, IL 62010
Phone:(618) 377-5356
**NPI:1023464187**
Website: www.wellcreekpharmacy.com
Cultural Training Completed: Yes
Hours: [Mon, Tue, Wed, Thu, Fri] 09:00 AM - 07:00 PM, Sat 09:00 AM - 03:00 PM
Other Language(s):English
Accessibility: Some Criteria Met (P, EB, IB, PA)

### Bethalto

Multi-Specialty Group

**Alton Memorial Convenient Care at Bethalto**
163 E Bethalto Dr

## IL

### Madison

Multi-Specialty Group

**Alton Memorial Convenient Care at Bethalto**
Bethalto, IL 62010
Phone:(618) 433-6640
**NPI:1679503668**
Website: http://www.bjc.org
Cultural Training Completed: No
Hours: [Mon, Tue, Wed, Thu, Fri] 08:00 AM - 05:00 PM
Accessibility: Details Pending (P, EB, IB, PA)

### COLLINSVILLE

Pharmacy: Retail

**CVS #02510**
1800 VANDALIA ST
COLLINSVILLE, IL 62234
Phone:(618) 344-8473
**NPI:1740589878**
Website: WWW.CVS.COM
Cultural Training Completed: No
Hours: [Mon, Tue, Wed, Thu, Fri] 08:00 AM - 09:00 PM, Sat 09:00 AM - 06:00 PM, Sun 10:00 AM - 06:00 PM
Accessibility: Details Pending (P, EB, IB, PA)

**CVS #18013**
501 BELT LINE RD
COLLINSVILLE, IL 62234

## IL

### Madison

Pharmacy: Retail

**CVS #18013**
Phone:(618) 345-7811
**NPI:1487699484**
Website: WWW.SCHNUCKS.COM
Cultural Training Completed: Yes
Hours: [Mon, Tue, Wed, Thu, Fri] 06:00 AM - 06:00 PM, Sat 09:00 AM - 06:00 PM, Sun 10:30 AM - 04:00 PM
Accessibility: Details Pending (P, EB, IB, PA)

**WAL-MART #0361**
1040 COLLINSVILLE XING BLVD
COLLINSVILLE, IL 62234
Phone:(618) 344-7112
**NPI:1225055502**
Website: www.WALMART.COM
Cultural Training Completed: Yes
Hours: [Mon, Tue, Wed, Thu, Fri, Sat] 09:00 AM - 07:00 PM, Sun 10:00 AM - 06:00 PM
Other Language(s):English
Accessibility: Details Pending (P, EB, IB, PA)

**WAL-MART #2425**
1101 BELT LINE RD
COLLINSVILLE, IL 62234

## IL

### Madison

Pharmacy: Retail

**WAL-MART #2425**
Phone:(618) 381-7556
**NPI:1255865853**
Website: www.WALMART.COM
Cultural Training Completed: Yes
Hours: [Mon, Tue, Wed, Thu, Fri, Sat] 09:00 AM - 07:00 PM, Sun 10:00 AM - 06:00 PM
Other Language(s):English
Accessibility: Details Pending (P, EB, IB, PA)

**WALGREENS #02490**
401 BELT LINE RD
COLLINSVILLE, IL 62234
Phone:(618) 344-6639
**NPI:1154336311**
Website: www.WALGREENS.COM
Cultural Training Completed: No
Hours: [Mon, Tue, Wed, Thu, Fri] 08:00 AM - 10:00 PM, Sat 09:00 AM - 06:00 PM, Sun 10:00 AM - 06:00 PM
Other Language(s):English
Accessibility: Details Pending (P, EB, IB, PA)

**WALGREENS #9750**
1190 COLLINSVILLE XING BLVD

## IL

### Madison

**Pharmacy: Retail**

**WALGREENS #9750**
COLLINSVILLE, IL 62234
Phone:(618) 343-0297
**NPI:1366642126**
Website: www.WALGREENS.COM
Cultural Training Completed: No
Hours: [Mon, Tue, Wed, Thu, Fri] 09:00 AM - 08:00 PM, Sat 09:00 AM - 06:00 PM, Sun 10:00 AM - 06:00 PM
Other Language(s):English
Accessibility: Details Pending (P, EB, IB, PA)

### Collinsville

**Durable Medical Equipment (DME) & Medical Supplies**

**American HomePatient**
907 N Bluff Rd
Ste 4-5B
Collinsville, IL 62234
Phone:(618) 346-2058
**NPI:1285606038**
Website: https://www.ahom.com/
Cultural Training Completed: No
Hours: [Mon, Tue, Wed, Thu, Fri] 08:00 AM - 05:00 PM

## IL

### Madison

**Durable Medical Equipment (DME) & Medical Supplies**

**American HomePatient**
Accessibility: Details Pending (P, EB, IB, PA)

**Apria Healthcare**
1605 Eastport Plaza Dr
Ste 121
Collinsville, IL 62234
Phone:(618) 343-3700
**NPI:1093793515**
Website: https://www.apria.com/
Cultural Training Completed: No
Hours: [Mon, Tue, Wed, Thu, Fri, Sat, Sun] 12:00 AM - 11:59 PM
Other Language(s):English
Accessibility: Details Pending (P, EB, IB, PA)

**Hospice Care, Community Based**

**Unity Hospice of Greater St. Louis, LLC**
1604 Eastport Plaza Dr
Ste 102
Collinsville, IL 62234
Phone:(847) 982-1800
**NPI:1245319367**
Website: https://www.unityhospice.com/
Cultural Training Completed: No

## IL

### Madison

**Hospice Care, Community Based**

**Unity Hospice of Greater St. Louis, LLC**
Hours: [Mon, Tue, Wed, Thu, Fri] 09:00 AM - 05:00 PM
Other Language(s):English
Accessibility: Details Pending (P, EB, IB, PA)

**Laboratory Testing**

**Biovision Diagnostics, Llc**
1616 Eastport Plaza Dr
Collinsville, IL 62234
Phone:(618) 690-9555
**NPI:1518531292**
Cultural Training Completed: No
Hours: [Mon, Tue, Wed, Thu, Fri] 08:00 AM - 05:00 PM
Accessibility: Details Pending (P, EB, IB, PA)

**Quest Diagnostics-Collinsville-1103 Belt Line Rd**
1103 Belt Line Rd
Collinsville, IL 62234
Phone:(618) 344-7809
**NPI:1881630614**
Website: http://www.amitahealth.org
Cultural Training Completed: No

## IL

### Madison

**Laboratory Testing**

**Quest Diagnostics-Collinsville-1103 Belt Line Rd**
Hours: [Mon, Tue, Wed, Thu, Fri] 08:00 AM - 05:00 PM
Accessibility: Details Pending (P, EB, IB, PA)

**Multi-Specialty Group**

**BJCMG Family Medicine at Collinsville 3**
1095 Belt Line Rd
Ste 500
Collinsville, IL 62234
Phone:(618) 343-6005
**NPI:1073022000**
Website: http://www.bjc.org
Cultural Training Completed: No
Hours: [Mon, Tue, Wed, Thu, Fri] 08:00 AM - 05:00 PM
Other Language(s):English
Accessibility: Details Pending (P, EB, IB, PA)

**Family Health Care Medical Center Inc**
415 W Main St
Ste 3
Collinsville, IL 62234
Phone:(618) 344-0071
**NPI:1649693219**
Website: http://www.familycarehealthcenters.org/

## IL

### Madison

Multi-Specialty Group

**Family Health Care Medical Center Inc**
Cultural Training Completed: No
Hours: [Mon, Tue, Wed, Thu, Fri] 08:00 AM - 05:00 PM, Sat 09:00 AM - 12:00 PM
Accessibility: Details Pending (P, EB, IB, PA)

**KRISTIN V. STAHL, MD, PC**
101 United Dr
Ste 110
Collinsville, IL 62234
Phone:(618) 855-9041
**NPI:1336209329**
Website: www.ssmhealth.com
Cultural Training Completed: No
Hours: [Mon, Tue, Wed, Thu, Fri] 08:00 AM - 05:00 PM
Other Language(s):English
Accessibility: Some Criteria Met (P, EB, IB, PA)

**Midwest Post Acute Care PLLC**
614 Summit Ave
Collinsville, IL 62234
Phone:(618) 344-8476
**NPI:1083012074**
Cultural Training Completed: No
Hours: [Mon, Tue, Wed, Thu, Fri] 08:00 AM - 05:00 PM

## IL

### Madison

Multi-Specialty Group

**Midwest Post Acute Care PLLC**
Accessibility: Details Pending (P, EB, IB, PA)

Skilled Nursing Facility

**Collinsville Health Care Center**
614 Summit Ave
Collinsville, IL 62234
Phone:(618) 344-8476
**NPI:1265532022**
Website: https://www.petersenhealthcare.net
Cultural Training Completed: No
Hours: [Mon, Tue, Wed, Thu, Fri, Sat, Sun] 12:00 AM - 11:59 PM
Other Language(s):English
Accessibility: Some Criteria Met (P, EB, IB, PA)

**Collinsville Rehab & Health care center**
614 Summit Ave
Collinsville, IL 62234
Phone:(618) 344-8476
**NPI:1265532022**
Cultural Training Completed: Yes
Hours: [Mon, Tue, Wed, Thu, Fri] 08:00 AM - 05:00 PM
Accessibility: Some Criteria Met (P, EB, IB, PA)

## IL

### Madison

### EDWARDSVILLE

Pharmacy: Retail

**CVS #03259**
126 S BUCHANAN ST
EDWARDSVILLE, IL 62025
Phone:(618) 656-5114
**NPI:1811090582**
Website: WWW.CVS.COM
Cultural Training Completed: No
Hours: [Mon, Tue, Wed, Thu, Fri] 08:00 AM - 09:00 PM, Sat 09:00 AM - 06:00 PM, Sun 10:00 AM - 06:00 PM
Accessibility: Details Pending (P, EB, IB, PA)

**CVS #18059**
2222 TROY RD
EDWARDSVILLE, IL 62025
Phone:(618) 659-0026
**NPI:1285660530**
Website: WWW.SCHNUCKS.COM
Cultural Training Completed: Yes
Hours: [Mon, Tue, Wed, Thu, Fri] 09:00 AM - 09:00 PM, Sat 09:00 AM - 06:00 PM, Sun 10:30 AM - 04:00 PM
Other Language(s):English
Accessibility: Details Pending (P, EB, IB, PA)

## IL

### Madison

Pharmacy: Retail

**MERCY PHARMACY EDWARDSVILLE**
6671 EDWARDSVILLE CROSSING DR
EDWARDSVILLE, IL 62025
Phone:(618) 307-3817
**NPI:1427640820**
Website: www.MERCY.NET
Cultural Training Completed: No
Hours: [Mon, Tue, Wed, Thu, Fri] 08:00 AM - 08:00 PM, Sat 08:00 AM - 06:00 PM, Sun 10:00 AM - 04:00 PM
Other Language(s):English
Accessibility: Details Pending (P, EB, IB, PA)

**WALGREENS #05664**
102 W VANDALIA ST
EDWARDSVILLE, IL 62025
Phone:(618) 692-7251
**NPI:1447265632**
Website: www.WALGREENS.COM
Cultural Training Completed: No
Hours: [Mon, Tue, Wed, Thu, Fri] 08:00 AM - 08:00 PM, Sat 09:00 AM - 06:00 PM, Sun 10:00 AM - 06:00 PM

## IL

### Madison

**Pharmacy: Retail**

**WALGREENS #05664**
Other Language(s):English
Accessibility: Details Pending (P, EB, IB, PA)

### East Alton

**Durable Medical Equipment (DME) & Medical Supplies**

**Lincare Inc**
247 Eastgate Plz
East Alton, IL 62024
Phone:(618) 471-9024
**NPI:1750986121**
Cultural Training Completed: No
Hours: [Mon, Tue, Wed, Thu, Fri] 08:00 AM - 05:00 PM
Accessibility: Details Pending (P, EB, IB, PA)

### Edwardsville

**Laboratory Testing**

**LABCORP**
102 Rottingham Ct
Ste 2
Edwardsville, IL 62025
Phone:(618) 659-8692
Cultural Training Completed: No
Hours: [Mon, Tue, Wed, Thu] 08:00 AM - 04:00 PM, Fri 08:00 AM - 12:00 PM
Accessibility: Details Pending (P, EB, IB, PA)

## IL

### Madison

**Laboratory Testing**

**Quest Diagnostics-Edwardsville Psc-4 Club Centre Ct Ste F**
4 Club Centre Ct
Ste F
Edwardsville, IL 62025
Phone:(618) 656-4668
**NPI:1881630614**
Website: http://www.amitahealth.org
Cultural Training Completed: No
Hours: [Mon, Tue, Wed, Thu, Fri] 08:00 AM - 05:00 PM
Accessibility: Details Pending (P, EB, IB, PA)

**Multi-Specialty Group**

**BEST FOOT FORWARD CORP**
123 Rottingham Ct
Edwardsville, IL 62025
Phone:(636) 224-8297
**NPI:1427614601**
Website: www.ssmhealth.com
Cultural Training Completed: No
Hours: [Mon, Tue, Wed, Thu, Fri] 08:00 AM - 05:00 PM
Accessibility: Details Pending (P, EB, IB, PA)

**BJC Outpatient Center at Edwardsville**
2122 Troy Rd
Ste 130

## IL

### Madison

**Multi-Specialty Group**

**BJC Outpatient Center at Edwardsville**
Edwardsville, IL 62025
Phone:(618) 800-4500
**NPI:1679503668**
Website: http://www.bjc.org
Cultural Training Completed: No
Hours: [Mon, Tue, Wed, Thu, Fri] 08:00 AM - 05:00 PM
Accessibility: Details Pending (P, EB, IB, PA)

**EDWARDSVILLE VISION CENTER**
2100 Troy Rd
Ste 104
Edwardsville, IL 62025
Phone:(618) 656-8888
**NPI:1477703411**
Cultural Training Completed: No
Hours: [Mon, Tue, Wed, Thu, Fri] 08:00 AM - 05:00 PM
Accessibility: Details Pending (P, EB, IB, PA)

**Eigenbrodt Vision Center**
1950 Edwardville Club Plaza Court
Edwardsville, IL 62025
Phone:(618) 656-3199
**NPI:1477703411**
Cultural Training Completed: No

## IL

### Madison

**Multi-Specialty Group**

**Eigenbrodt Vision Center**
Hours: [Mon, Tue, Wed, Thu, Fri] 08:00 AM - 05:00 PM
Accessibility: Details Pending (P, EB, IB, PA)

**GMDZNext Step Foot and Ankle Centers Inc.**
1181 S State Route 157
Edwardsville, IL 62025
Phone:(618) 307-9015
**NPI:1518938919**
Website: https://nextstepfootdocs.com
Cultural Training Completed: Yes
Hours: Mon 09:00 AM - 04:00 PM, [Tue, Wed] 09:00 AM - 05:00 PM, Thu 09:00 AM - 04:30 PM, Fri 08:00 AM - 11:00 AM
Accessibility: Details Pending (P, EB, IB, PA)

**JENNIFER R. BRAVE O.D,P.C.**
2100 Troy Rd
Edwardsville, IL 62025
Phone:(618) 656-8888
**NPI:1477703411**
Cultural Training Completed: No
Hours: [Mon, Tue, Wed, Thu, Fri] 08:00 AM - 05:00 PM

## IL

### Madison

Multi-Specialty Group

**JENNIFER R. BRAVE O.D,P.C.**
Accessibility: Details Pending (P, EB, IB, PA)

**Next Step Foot & Ankle Centers, Inc**
235 S Main St
# B
Edwardsville, IL 62025
Phone:(618) 307-9015
**NPI:1518938919**
Website: https://nextstepfootdocs.com
Cultural Training Completed: Yes
Hours: Mon 09:00 AM - 04:00 PM, [Tue, Wed] 09:00 AM - 05:00 PM, Thu 09:00 AM - 04:30 PM, Fri 08:00 AM - 11:00 AM
Accessibility: Details Pending (P, EB, IB, PA)

**Washington University Physicians in Illinois Inc**
2122 Troy Rd
Ste 140
Edwardsville, IL 62025
Phone:(314) 273-0500
**NPI:1477076263**
Website: www.physicians.wustl.edu/
Cultural Training Completed: No

## IL

### Madison

Multi-Specialty Group

**Washington University Physicians in Illinois Inc**
Hours: [Mon, Tue, Wed, Thu, Fri] 08:00 AM - 05:00 PM
Accessibility: Details Pending (P, EB, IB, PA)

**Washington University in Illinois**
2122 Troy Rd
Edwardsville, IL 62025
Phone:(618) 808-4600
**NPI:1477076263**
Website: www.physicians.wustl.edu/
Cultural Training Completed: No
Hours: [Mon, Tue, Wed, Thu, Fri] 08:00 AM - 05:00 PM
Accessibility: Details Pending (P, EB, IB, PA)

Skilled Nursing Facility

**Evercare of Edwardsville LLC**
401 Saint Marys Dr
Edwardsville, IL 62025
Phone:(618) 692-1330
**NPI:1528807815**
Cultural Training Completed: Yes
Hours: [Mon, Tue, Wed, Thu, Fri, Sat, Sun] 12:00 AM - 11:59 PM
Other Language(s):American Sign Language,Spanish

## IL

### Madison

Skilled Nursing Facility

**Evercare of Edwardsville LLC**
Accessibility: Details Pending (P, EB, IB, PA)

## GLEN CARBON

Pharmacy: Retail

**SAM'S CLUB #4878**
5 ILLINI DR
GLEN CARBON, IL 62034
Phone:(618) 692-7568
**NPI:1003158676**
Cultural Training Completed: Yes
Hours: [Mon, Tue, Wed, Thu, Fri] 09:00 AM - 07:00 PM, Sat 09:00 AM - 06:00 PM
Other Language(s):English
Accessibility: Details Pending (P, EB, IB, PA)

**WAL-MART #0256**
400 JUNCTION DR
GLEN CARBON, IL 62034
Phone:(618) 659-1395
**NPI:1598782880**
Website: www.WALMART.COM
Cultural Training Completed: Yes
Hours: [Mon, Tue, Wed, Thu, Fri, Sat] 09:00 AM - 07:00 PM, Sun 10:00 AM - 06:00 PM

## IL

### Madison

Pharmacy: Retail

**WAL-MART #0256**
Other Language(s):English
Accessibility: Details Pending (P, EB, IB, PA)

**WALGREENS #05665**
2 COTTONWOOD RD
GLEN CARBON, IL 62034
Phone:(618) 288-4684
**NPI:1609881838**
Website: www.WALGREENS.COM
Cultural Training Completed: No
Hours: [Mon, Tue, Wed, Thu, Fri] 09:00 AM - 09:00 PM, Sat 09:00 AM - 06:00 PM, Sun 10:00 AM - 06:00 PM
Other Language(s):English
Accessibility: Details Pending (P, EB, IB, PA)

## GODFREY

Pharmacy: Retail

**CVS #06831**
2701 GODFREY RD
GODFREY, IL 62035
Phone:(618) 466-1211
**NPI:1629171491**
Website: WWW.CVS.COM
Cultural Training Completed: No
Hours: [Mon, Tue, Wed, Thu, Fri] 08:00 AM -

## IL

### Madison

Pharmacy: Retail

**CVS #06831**
09:00 PM, Sat 09:00 AM - 06:00 PM, Sun 10:00 AM - 06:00 PM
Accessibility: Details Pending (P, EB, IB, PA)

**CVS #18066**
2712 GODFREY RD
GODFREY, IL 62035
Phone:(618) 466-0825
**NPI:1720014079**
Website: WWW.SCHNUCKS.COM
Cultural Training Completed: Yes
Hours: [Mon, Tue, Wed, Thu, Fri] 06:00 AM - 06:00 PM, Sat 09:00 AM - 06:00 PM, Sun 10:30 AM - 04:00 PM
Accessibility: Details Pending (P, EB, IB, PA)

**WAL-MART #4695**
6660 GODFREY RD
GODFREY, IL 62035
Phone:(618) 433-3024
**NPI:1609176304**
Website: www.WALMART.COM
Cultural Training Completed: Yes
Hours: [Mon, Tue, Wed, Thu, Fri, Sat] 09:00 AM - 07:00 PM, Sun 10:00 AM - 06:00 PM
Other Language(s):English

## IL

### Madison

Pharmacy: Retail

**WAL-MART #4695**
Accessibility: Details Pending (P, EB, IB, PA)

## GRANITE CITY

Pharmacy

**GENOA HEALTHCARE**
50 NORTHGATE INDUSTRIAL DR
RM 717
GRANITE CITY, IL 62040
Phone:(618) 709-4030
**NPI:1699046870**
Website: WWW.GENOAHEALTHCARE.COM
Cultural Training Completed: Yes
Hours: [Mon, Tue, Wed, Thu, Fri] 08:00 AM - 05:00 PM
Other Language(s):English
Accessibility: Details Pending (P, EB, IB, PA)

Pharmacy: Retail

**CVS #10951**
3319 NAMEOKI RD
GRANITE CITY, IL 62040
Phone:(618) 452-1198
**NPI:1134576820**
Website: WWW.CVS.COM
Cultural Training Completed: No

## IL

### Madison

Pharmacy: Retail

**CVS #10951**
Accessibility: Details Pending (P, EB, IB, PA)

**CVS #18069**
3100 MADISON AVE
GRANITE CITY, IL 62040
Phone:(618) 451-0521
**NPI:1639105984**
Website: WWW.SCHNUCKS.COM
Cultural Training Completed: Yes
Hours: [Mon, Tue, Wed, Thu, Fri] 09:00 AM - 09:00 PM, Sat 09:00 AM - 06:00 PM, Sun 10:30 AM - 04:00 PM
Other Language(s):English
Accessibility: Details Pending (P, EB, IB, PA)

**GENOA HEALTHCARE**
50 NORTHGATE INDUSTRIAL DR
RM 717
GRANITE CITY, IL 62040
Phone:(618) 709-4030
**NPI:1699046870**
Website: WWW.GENOAHEALTHCARE.COM
Cultural Training Completed: Yes

## IL

### Madison

Pharmacy: Retail

**GENOA HEALTHCARE**
Hours: [Mon, Tue, Wed, Thu, Fri] 08:00 AM - 05:00 PM
Other Language(s):English
Accessibility: Details Pending (P, EB, IB, PA)

**MEDICATE PHARMACY**
2166 MADISON AVE
GRANITE CITY, IL 62040
Phone:(618) 451-2000
**NPI:1407244502**
Website: WWW.MEDICATEPHARMACY.COM
Cultural Training Completed: Yes
Hours: [Mon, Tue, Wed, Thu, Fri] 08:30 AM - 05:30 PM
Other Language(s):English,Spanish
Accessibility: Details Pending (P, EB, IB, PA)

**WAL-MART #1761**
379 W PONTOON RD
GRANITE CITY, IL 62040
Phone:(618) 451-6002
**NPI:1407873789**
Website: www.WALMART.COM

## IL

### Madison

**Pharmacy: Retail**

**WAL-MART #1761**
Cultural Training Completed: Yes
Hours: [Mon, Tue, Wed, Thu, Fri, Sat] 09:00 AM - 07:00 PM, Sun 10:00 AM - 06:00 PM
Other Language(s):English
Accessibility: Details Pending (P, EB, IB, PA)

**WALGREENS #04407**
3732 NAMEOKI RD
GRANITE CITY, IL 62040
Phone:(618) 877-6880
**NPI:1215942511**
Website: www.WALGREENS.COM
Cultural Training Completed: No
Hours: [Mon, Tue, Wed, Thu, Fri, Sat, Sun] 08:00 AM - 10:00 PM
Other Language(s):English
Accessibility: Details Pending (P, EB, IB, PA)

**WALGREENS #04971**
2001 MADISON AVE
GRANITE CITY, IL 62040
Phone:(618) 876-5095
**NPI:1235146317**
Website: www.WALGREENS.COM

## IL

### Madison

**Pharmacy: Retail**

**WALGREENS #04971**
Cultural Training Completed: No
Hours: [Mon, Tue, Wed, Thu, Fri] 09:00 AM - 09:00 PM, Sat 09:00 AM - 06:00 PM, Sun 10:00 AM - 06:00 PM
Other Language(s):English
Accessibility: Details Pending (P, EB, IB, PA)

### Glen Carbon

**Home Health**

**BJC Home Care Services - Alton**
2220 S State Route 157
Glen Carbon, IL 62034
Phone:(618) 463-7541
**NPI:1326077199**
Website: https://www.bjchomecare.org/
Cultural Training Completed: No
Hours: [Mon, Tue, Wed, Thu, Fri] 08:00 AM - 05:00 PM
Accessibility: Details Pending (P, EB, IB, PA)

**Residential Home Health of Southern Illinois**
4215 S State Route 159
Glen Carbon, IL 62034
Phone:(800) 642-6099
**NPI:1811314495**

## IL

### Madison

**Home Health**

**Residential Home Health of Southern Illinois**
Cultural Training Completed: Yes
Hours: [Mon, Tue, Wed, Thu, Fri] 08:00 AM - 05:00 PM
Accessibility: Some Criteria Met (P, EB, IB, PA)

**Hospice Care, Community Based**

**Celtic Hospice and Palliative Care Services**
4215 S State Route 159
Glen Carbon, IL 62034
Phone:(866) 902-5854
**NPI:1720405301**
Website: https://www.amitahealth.org/
Cultural Training Completed: No
Hours: [Mon, Tue, Wed, Thu, Fri] 08:00 AM - 05:00 PM
Other Language(s):English
Accessibility: Details Pending (P, EB, IB, PA)

**SSM Health at Home**
20 Junction Dr W
Glen Carbon, IL 62034
Phone:(618) 288-8023
**NPI:1093718900**
Website: https://www.ssmhealth.com/

## IL

### Madison

**Hospice Care, Community Based**

**SSM Health at Home**
Cultural Training Completed: No
Hours: [Mon, Tue, Wed, Thu, Fri] 08:00 AM - 05:00 PM
Accessibility: Details Pending (P, EB, IB, PA)

**Multi-Specialty Group**

**ALLERGY & ASTHMA CARE LTD**
4 Country Club Executive Park
Glen Carbon, IL 62034
Phone:(618) 288-6673
**NPI:1982824736**
Website: https://www.metroeastallergist.com/
Cultural Training Completed: No
Hours: [Mon, Tue, Wed, Thu, Fri] 08:00 AM - 05:00 PM
Other Language(s):English
Accessibility: Details Pending (P, EB, IB, PA)

**Alternatives Counseling, Inc**
88 S Main St
Glen Carbon, IL 62034
Phone:(618) 288-8085
**NPI:1942279435**
Cultural Training Completed: No

## IL

### Madison

Multi-Specialty Group

**Alternatives Counseling, Inc**
Hours: [Mon, Tue, Wed, Thu, Fri] 08:00 AM - 05:00 PM
Accessibility: Some Criteria Met (P, EB, IB, PA)

**The Autism Clinic at Hope**
4559 Benes Ave
Glen Carbon, IL 62034
Phone:(866) 522-2467
**NPI:1437686870**
Website: https://www.theautismclinic.org/
Cultural Training Completed: Yes
Hours: [Mon, Tue, Wed, Thu, Fri] 08:00 AM - 05:00 PM
Accessibility: Details Pending (P, EB, IB, PA)

**United Skin Specialists Illinois LTD PC**
4573 Benes Avenue
Glen Carbon, IL 62034
Phone:(618) 244-0031
**NPI:1194225268**
Website: https://www.skincarecenterderm.com/
Cultural Training Completed: No
Hours: [Mon, Tue, Wed, Thu, Fri] 08:00 AM - 05:00 PM

## IL

### Madison

Multi-Specialty Group

**United Skin Specialists Illinois LTD PC**
Accessibility: Some Criteria Met (P, EB, IB, PA)

**United Skin Specialists Illinois LTD PC**
4575 Benes Ave
Glen Carbon, IL 62034
Phone:(618) 961-1950
**NPI:1194225268**
Website: https://www.skincarecenterderm.com/
Cultural Training Completed: Yes
Hours: [Mon, Tue, Wed, Thu, Fri] 08:00 AM - 05:00 PM
Accessibility: Some Criteria Met (P, EB, IB, PA)

**United Skin Specialists Illinois LTD PC**
4573 Benes Ave
Glen Carbon, IL 62034
Phone:(618) 961-1950
**NPI:1194225268**
Website: https://www.skincarecenterderm.com/
Cultural Training Completed: No
Hours: [Mon, Tue, Wed, Thu, Fri] 08:00 AM - 05:00 PM
Accessibility: Some Criteria Met (P, EB, IB, PA)

## IL

### Madison

Skilled Nursing Facility

**Eden Retirement Center, Inc.**
400 S Station Rd
Glen Carbon, IL 62034
Phone:(618) 288-5014
**NPI:1073652921**
Website: https://www.edenvillage.org
Cultural Training Completed: No
Hours: [Mon, Tue, Wed, Thu, Fri] 08:00 AM - 05:00 PM
Accessibility: Details Pending (P, EB, IB, PA)

**Meridian Village Care Center**
27 Auerbach Pl
Glen Carbon, IL 62034
Phone:(618) 288-3700
**NPI:1922320795**
Website: https://www.lssliving.org
Cultural Training Completed: No
Hours: [Mon, Tue, Wed, Thu, Fri, Sat, Sun] 12:00 AM - 11:59 PM
Accessibility: Details Pending (P, EB, IB, PA)

### Godfrey

Multi-Specialty Group

**BJC Medical Group Convenient Care at Godfrey**
5213 Godfrey Rd

## IL

### Madison

Multi-Specialty Group

**BJC Medical Group Convenient Care at Godfrey**
Ste 110
Godfrey, IL 62035
Phone:(618) 619-3330
**NPI:1679503668**
Website: http://www.bjc.org
Cultural Training Completed: No
Hours: [Mon, Tue, Wed, Thu, Fri] 08:00 AM - 05:00 PM
Accessibility: Details Pending (P, EB, IB, PA)

**Optimal Health Medicine Llc**
1368 Dadrian Professional Park
Godfrey, IL 62035
Phone:(618) 433-9701
**NPI:1316299332**
Website: https://optimalhealthmedicine.com
Cultural Training Completed: No
Hours: [Mon, Tue, Wed, Thu, Fri] 08:00 AM - 05:00 PM
Accessibility: Details Pending (P, EB, IB, PA)

**The Autism Clinic at Hope**
102 Rotttingham Ct
Godfrey, IL 62035
Phone:(833) 585-5437
**NPI:1437686870**

## IL

### Madison

Multi-Specialty Group

**The Autism Clinic at Hope**
Website: https://www.theautismclinic.org/
Cultural Training Completed: No
Hours: [Mon, Tue, Wed, Thu, Fri] 08:00 AM - 05:00 PM
Accessibility: Details Pending (P, EB, IB, PA)

Skilled Nursing Facility

**Bria of Godfrey LLC**
1623 W Delmar Ave
Godfrey, IL 62035
Phone:(618) 466-0443
**NPI:1861122335**
Cultural Training Completed: Yes
Hours: [Mon, Tue, Wed, Thu, Fri, Sat, Sun] 08:00 AM - 08:00 PM
Other Language(s):Spanish,American Sign Language
Accessibility: Details Pending (P, EB, IB, PA)

### Granite City

Home Health

**Gateway Regional Home Health, Granite City**
2100 Madison Ave
Granite City, IL 62040
Phone:(618) 798-3200
**NPI:1306812425**

## IL

### Madison

Home Health

**Gateway Regional Home Health, Granite City**
Website: http://www.gatewayhomecareil.com
Cultural Training Completed: No
Hours: [Mon, Tue, Wed, Thu, Fri] 08:00 AM - 04:30 PM
Accessibility: Details Pending (P, EB, IB, PA)

Laboratory Testing

**Quest Diagnostics-Granite City-2421 Corporate Center**
2421 Corporate Ctr
Granite City, IL 62040
Phone:(618) 931-6270
**NPI:1881630614**
Website: http://www.amitahealth.org
Cultural Training Completed: No
Hours: [Mon, Tue, Wed, Thu, Fri] 08:00 AM - 05:00 PM
Accessibility: Details Pending (P, EB, IB, PA)

Multi-Specialty Group

**Apex Physical Therapy, LLC**
3908 Maryville Rd
Ste 2
Granite City, IL 62040

## IL

### Madison

Multi-Specialty Group

**Apex Physical Therapy, LLC**
Phone:(618) 709-4125
**NPI:1033166061**
Website: http://www.apexnetworkpt.com
Cultural Training Completed: No
Hours: [Mon, Tue, Wed, Thu, Fri] 07:00 AM - 06:00 PM
Accessibility: Details Pending (P, EB, IB, PA)

**ApexNetwork Physical Therapy**
1503 Lindell Blvd
Granite City, IL 62040
Phone:(618) 709-4125
**NPI:1033166061**
Website: http://www.apexnetworkpt.com
Cultural Training Completed: Yes
Hours: [Mon, Tue, Wed, Thu, Fri] 08:00 AM - 05:00 PM
Accessibility: Details Pending (P, EB, IB, PA)

**Chestnut Health Systems, Inc**
50 North Industrial Drive
Granite City, IL 62040
Phone:(618) 512-1919
**NPI:1619921665**
Website: http://www.chestnut.org

## IL

### Madison

Multi-Specialty Group

**Chestnut Health Systems, Inc**
Cultural Training Completed: Yes
Hours: [Mon, Tue, Wed, Thu, Fri] 08:00 AM - 05:00 PM
Accessibility: Details Pending (P, EB, IB, PA)

**Chestnut Health Systems, Inc.**
50 Northgate Industrial Dr
Granite City, IL 62040
Phone:(618) 512-1919
**NPI:1790055952**
Website: https://www.chestnut.org/
Cultural Training Completed: No
Hours: [Mon, Tue, Wed, Thu, Fri] 08:00 AM - 05:00 PM
Accessibility: Details Pending (P, EB, IB, PA)

**Chestnut Health Systems, Inc.**
50 Northgate Industrial Dr
Granite City, IL 62040
Phone:(618) 512-1919
**NPI:1326417080**
Website: https://www.chestnut.org/
Cultural Training Completed: Yes

## IL

### Madison

Multi-Specialty Group

**Chestnut Health Systems, Inc.**
Hours: [Mon, Tue, Wed, Thu, Fri] 08:00 AM - 05:00 PM
Accessibility: Details Pending (P, EB, IB, PA)

**Gateway Regional Medical C**
2100 Madison Ave
Granite City, IL 62040
Phone:(618) 798-3000
**NPI:1861946626**
Website: http://www.gatewayregional.net/
Cultural Training Completed: No
Hours: [Mon, Tue, Wed, Thu, Fri] 08:00 AM - 05:00 PM
Other Language(s):English
Accessibility: Details Pending (P, EB, IB, PA)

**MOHAMMAD R ASHRAF MD**
1420 20th St
Granite City, IL 62040
Phone:(618) 877-8200
**NPI:1427120625**
Website: https://ashrafpediatrics.com/
Cultural Training Completed: No
Hours: [Mon, Tue, Wed, Thu, Fri] 08:00 AM - 05:00 PM

## IL

### Madison

Multi-Specialty Group

**MOHAMMAD R ASHRAF MD**
Other Language(s):English
Accessibility: Details Pending (P, EB, IB, PA)

**Mid America Psychiatric**
2120 Madison Ave
Ste 404
Granite City, IL 62040
Phone:(618) 876-7515
**NPI:1750451993**
Website: http://www.chestnut.org/
Cultural Training Completed: No
Hours: [Mon, Tue, Wed, Thu, Fri] 08:00 AM - 05:00 PM
Other Language(s):Hindi,English
Accessibility: Details Pending (P, EB, IB, PA)

**SSM HEALTH CARDINAL GLENNON PEDIATRICS**
3165 Myrtle Ave
Ste 2
Granite City, IL 62040
Phone:(618) 876-7500
**NPI:1174577670**
Website: http://www.ssmhealth.com

## IL

### Madison

Multi-Specialty Group

**SSM HEALTH CARDINAL GLENNON PEDIATRICS**
Cultural Training Completed: No
Hours: [Mon, Tue, Wed, Thu, Fri] 08:00 AM - 05:00 PM
Accessibility: Details Pending (P, EB, IB, PA)

**Saint Louis Kidney Care LLC**
2044 Madison Ave
Ste 15
Granite City, IL 62040
Phone:(314) 741-1600
**NPI:1780058727**
Website: www.ssmhealth.com
Cultural Training Completed: No
Hours: [Mon, Tue, Wed, Thu, Fri] 08:00 AM - 05:00 PM
Accessibility: Details Pending (P, EB, IB, PA)

**St. Louis Heart and Vascular Partners**
2120 Madison Ave
Ste 101
Granite City, IL 62040
Phone:(314) 741-0911
**NPI:1487678165**
Website: http://www.slhv.com/
Cultural Training Completed: No

## IL

### Madison

Multi-Specialty Group

**St. Louis Heart and Vascular Partners**
Hours: [Mon, Tue, Wed, Thu, Fri] 08:00 AM - 05:00 PM
Accessibility: Details Pending (P, EB, IB, PA)

Skilled Nursing Facility

**Evercare Of Granite City Llc**
3500 Century Dr
Granite City, IL 62040
Phone:(618) 877-2700
**NPI:1508730177**
Cultural Training Completed: No
Hours: [Mon, Tue, Wed, Thu, Fri, Sat, Sun] 12:00 AM - 11:59 PM
Other Language(s):Spanish,American Sign Language
Accessibility: Details Pending (P, EB, IB, PA)

**Granite Nursing And Rehabilitation Center, Llc**
3500 Century Dr
Granite City, IL 62040
Phone:(618) 877-2700
**NPI:1356416465**
Website: http://www.granitenursingandrehab.com
Cultural Training Completed: No
Hours: [Mon, Tue, Wed, Thu, Fri] 08:00 AM - 05:00 PM

## IL

### Madison

Skilled Nursing Facility

**Granite Nursing And Rehabilitation Center, Llc**
Accessibility: Details
Pending (P, EB, IB, PA)

### HIGHLAND

Pharmacy

**MIDWEST BONE AND JOINT SURGERY**
30 APEX DR STE 1
HIGHLAND, IL 62249
Phone:(618) 654-5400
**NPI:1073700449**
Cultural Training Completed: No
Hours: [Mon, Tue, Wed, Thu, Fri] 08:00 AM - 04:00 PM
Other Language(s):English
Accessibility: Details
Pending (P, EB, IB, PA)

Pharmacy: Retail

**CVS #06926**
12630 STATE ROUTE 143
HIGHLAND, IL 62249
Phone:(618) 654-8628
**NPI:1578666244**
Website: WWW.CVS.COM
Cultural Training Completed: No
Hours: [Mon, Tue, Wed, Thu, Fri] 08:00 AM - 09:00 PM, Sat 09:00

## IL

### Madison

Pharmacy: Retail

**CVS #06926**
AM - 06:00 PM, Sun 10:00 AM - 06:00 PM
Accessibility: Details
Pending (P, EB, IB, PA)

**MIDWEST BONE AND JOINT SURGERY**
30 APEX DR STE 1
HIGHLAND, IL 62249
Phone:(618) 654-5400
**NPI:1073700449**
Cultural Training Completed: No
Hours: [Mon, Tue, Wed, Thu, Fri] 08:00 AM - 04:00 PM
Other Language(s):English
Accessibility: Details
Pending (P, EB, IB, PA)

**WAL-MART #0435**
12495 STATE ROUTE 143
HIGHLAND, IL 62249
Phone:(618) 654-2397
**NPI:1528085883**
Website: www.WALMART.COM
Cultural Training Completed: Yes
Hours: [Mon, Tue, Wed, Thu, Fri] 08:00 AM - 07:00 PM, Sat 09:00 AM - 07:00 PM, Sun 10:00 AM - 06:00 PM
Other Language(s):English

## IL

### Madison

Pharmacy: Retail

**WAL-MART #0435**
Accessibility: Details
Pending (P, EB, IB, PA)

**WALGREENS #01309**
110 WALNUT ST
HIGHLAND, IL 62249
Phone:(618) 651-1204
**NPI:1639184849**
Website: www.WALGREENS.COM
Cultural Training Completed: No
Hours: [Mon, Tue, Wed, Thu, Fri] 08:00 AM - 08:00 PM, Sat 09:00 AM - 06:00 PM, Sun 10:00 AM - 06:00 PM
Other Language(s):English
Accessibility: Details
Pending (P, EB, IB, PA)

### Highland

Multi-Specialty Group

**APEX PHYSICAL THERAPY, LLC**
15 Apex Dr
Highland, IL 62249
Phone:(618) 651-0444
**NPI:1033166061**
Website: http://www.apexnetworkpt.com
Cultural Training Completed: Yes
Hours: [Mon, Tue, Wed, Thu, Fri] 08:00 AM - 05:00 PM

## IL

### Madison

Multi-Specialty Group

**APEX PHYSICAL THERAPY, LLC**
Accessibility: Details
Pending (P, EB, IB, PA)

**Allergy and Asthma Care Ltd**
12860 Troxler Ave
Highland, IL 62249
Phone:(618) 288-6673
**NPI:1982824736**
Website: https://www.metroeastallergist.com/
Cultural Training Completed: No
Hours: [Mon, Tue, Wed, Thu, Fri] 08:00 AM - 05:00 PM
Other Language(s):English
Accessibility: Details
Pending (P, EB, IB, PA)

**HIGHLAND PEDIATRICS & ADOLESCENT MEDICINE**
1250 Mercantile Dr
Highland, IL 62249
Phone:(618) 654-4449
**NPI:1942321773**
Website: https://www.highlandpeds.com/
Cultural Training Completed: No
Hours: [Mon, Tue, Wed, Thu, Fri] 08:00 AM - 05:00 PM

## IL

### Madison

Multi-Specialty Group

**HIGHLAND PEDIATRICS & ADOLESCENT MEDICINE**
Other Language(s):English
Accessibility: Details Pending (P, EB, IB, PA)

**Next Step Foot & Ankle Centers, Incorporated**
12866 Troxler Ave
Ste 135
Highland, IL 62249
Phone:(618) 236-7444
**NPI:1518938919**
Website: https://nextstepfootdocs.com
Cultural Training Completed: Yes
Hours: Mon 09:00 AM - 04:00 PM, [Tue, Wed] 09:00 AM - 05:00 PM, Thu 09:00 AM - 04:30 PM, Fri 08:00 AM - 11:00 AM
Accessibility: Details Pending (P, EB, IB, PA)

**Southern OB/GYN (RHC)**
100 Woodcrest Dr
Highland, IL 62249
Phone:(618) 654-4828
**NPI:1467419804**
Website: https://www.sogamds.com/

## IL

### Madison

Multi-Specialty Group

**Southern OB/GYN (RHC)**
Cultural Training Completed: No
Hours: [Mon, Tue, Wed, Thu, Fri] 08:00 AM - 05:00 PM
Accessibility: Details Pending (P, EB, IB, PA)

Skilled Nursing Facility

**Highland Care And Rehabilitation Center Llc**
1450 26th St
Highland, IL 62249
Phone:(618) 654-2368
**NPI:1164076386**
Website: http://www.highland-hcc.com
Cultural Training Completed: No
Hours: [Mon, Tue, Wed, Thu, Fri] 08:00 AM - 05:00 PM
Accessibility: Details Pending (P, EB, IB, PA)

### MARYVILLE

Pharmacy

**GENOA HEALTHCARE**
2148 VADALABENE DR
STE 130
MARYVILLE, IL 62062
Phone:(618) 961-6025
**NPI:1942072517**

## IL

### Madison

Pharmacy

**GENOA HEALTHCARE**
Cultural Training Completed: No
Hours: [Mon, Tue, Wed, Thu, Fri] 08:00 AM - 05:00 PM
Other Language(s):English
Accessibility: Details Pending (P, EB, IB, PA)

Pharmacy: Retail

**GENOA HEALTHCARE**
2148 VADALABENE DR
STE 130
MARYVILLE, IL 62062
Phone:(618) 961-6025
**NPI:1942072517**
Cultural Training Completed: No
Hours: [Mon, Tue, Wed, Thu, Fri] 08:00 AM - 05:00 PM
Other Language(s):English
Accessibility: Details Pending (P, EB, IB, PA)

**MARYVILLE PHARMACY**
2700 N CENTER ST
MARYVILLE, IL 62062
Phone:(618) 288-7474
**NPI:1750925079**

## IL

### Madison

Pharmacy: Retail

**MARYVILLE PHARMACY**
Website: WWW.MARYVILLEPHARMACY.COM
Cultural Training Completed: No
Hours: [Mon, Tue, Wed, Thu, Fri] 09:00 AM - 06:00 PM, Sat 09:00 AM - 02:00 PM
Other Language(s):English,Spanish
Accessibility: Some Criteria Met (P, EB, IB, PA)

**WALGREENS #12395**
6607 STATE ROUTE 162
MARYVILLE, IL 62062
Phone:(618) 288-2130
**NPI:1346494176**
Website: www.WALGREENS.COM
Cultural Training Completed: No
Hours: [Mon, Tue, Wed, Thu, Fri] 09:00 AM - 08:00 PM, Sat 09:00 AM - 06:00 PM, Sun 11:00 AM - 04:00 PM
Other Language(s):English
Accessibility: Details Pending (P, EB, IB, PA)

## IL

### Madison

### Maryville

Assisted Living Facility

**Cambridge House Of Maryville**
6960 State Route 162
Maryville, IL 62062
Phone:(618) 288-2211
**NPI:1942407200**
Website: https://www.gardant.com/
Cultural Training Completed: No
Hours: [Mon, Tue, Wed, Thu, Fri] 08:00 AM - 05:00 PM, [Sat, Sun] 12:00 AM - 11:59 PM
Other Language(s):English
Accessibility: Some Criteria Met (P, EB, IB, PA)

Home Health

**Anderson Hospital - Home Health**
6800 State Route 162
Maryville, IL 62062
Phone:(618) 288-9355
**NPI:1629056056**
Website: https://www.cornerstoneservices.org/
Cultural Training Completed: No
Hours: [Mon, Tue, Wed, Thu, Fri, Sat, Sun] 12:00 AM - 11:59 PM
Other Language(s):American Sign Language

## IL

### Madison

Home Health

**Anderson Hospital - Home Health**
Accessibility: Some Criteria Met (P, EB, IB, PA)

Laboratory Testing

**Quest Diagnostics-Maryville-2136 Vadalabene Dr**
2136 Vadalabene Dr Ste A
Maryville, IL 62062
Phone:(618) 288-4163
**NPI:1881630614**
Website: http://www.amitahealth.org
Cultural Training Completed: No
Hours: [Mon, Tue, Wed, Thu, Fri] 08:00 AM - 05:00 PM, Sat 07:00 AM - 01:00 PM
Accessibility: Details Pending (P, EB, IB, PA)

Multi-Specialty Group

**Ahmad and Rana Pediatrics**
5 Professional Park Dr
Maryville, IL 62062
Phone:(618) 288-8800
**NPI:1003981770**
Website: http://www.ahmadandranapeds.com/
Cultural Training Completed: No

## IL

### Madison

Multi-Specialty Group

**Ahmad and Rana Pediatrics**
Hours: [Mon, Tue, Wed, Thu, Fri] 09:00 AM - 04:30 PM
Other Language(s):English
Accessibility: Details Pending (P, EB, IB, PA)

**Anderson Hospital**
2016 Vadalabene Dr
Maryville, IL 62062
Phone:(618) 288-2970
**NPI:1356857171**
Website: https://www.osfhealthcare.org/
Cultural Training Completed: No
Hours: [Mon, Tue, Wed, Thu, Fri] 08:00 AM - 05:00 PM
Other Language(s):English
Accessibility: Some Criteria Met (P, EB, IB, PA)

**BJC Medical Group Cardiology at Maryville**
6810 State Route 162
Ste 102
Maryville, IL 62062
Phone:(618) 288-4076
**NPI:1679503668**
Website: http://www.bjc.org
Cultural Training Completed: No

## IL

### Madison

Multi-Specialty Group

**BJC Medical Group Cardiology at Maryville**
Hours: [Mon, Tue, Wed, Thu, Fri] 08:00 AM - 05:00 PM
Other Language(s):Arabic
Accessibility: Details Pending (P, EB, IB, PA)

**CHRISTINA L MIDKIFF MD SC**
2023 Vadalabene Dr
Ste 200
Maryville, IL 62062
Phone:(618) 288-7408
**NPI:1518031558**
Website: https://christinamidkiff.com/
Cultural Training Completed: No
Hours: [Mon, Tue, Wed, Thu, Fri] 08:00 AM - 05:00 PM
Accessibility: Some Criteria Met (P, EB, IB, PA)

**Chestnut Health Systems, Inc.**
2148 Vadalabene Dr
Maryville, IL 62062
Phone:(618) 288-3100
**NPI:1790055952**
Website: https://www.chestnut.org/
Cultural Training Completed: No

## IL

### Madison

**Multi-Specialty Group**

**Chestnut Health Systems, Inc.**
Hours: [Mon, Tue, Wed, Thu, Fri] 08:00 AM - 05:00 PM
Accessibility: Details Pending (P, EB, IB, PA)

**Inpatient Consultants of Illinois, PC**
6812 State Route 162
Ste 202
Maryville, IL 62062
Phone:(618) 288-6844
**NPI:1003850843**
Website: https://www.andersonmg.com/
Cultural Training Completed: No
Hours: [Mon, Tue, Wed, Thu, Fri] 08:00 AM - 05:00 PM
Accessibility: Details Pending (P, EB, IB, PA)

**Maryville Womens Center PC**
2016 Vadalabene Dr
Ste B
Maryville, IL 62062
Phone:(618) 288-2970
**NPI:1356857171**
Website: https://www.osfhealthcare.org/
Cultural Training Completed: No
Hours: [Mon, Tue, Wed, Thu, Fri] 08:30 AM - 05:00 PM

## IL

### Madison

**Multi-Specialty Group**

**Maryville Womens Center PC**
Accessibility: Details Pending (P, EB, IB, PA)

**Mercy Clinic Oncology and Hematology - Anderson**
2227 Vadalabene Dr
Ste 200
Maryville, IL 62062
Phone:(618) 288-1140
**NPI:1578017596**
Website: www.mercy.net
Cultural Training Completed: No
Hours: [Mon, Tue, Wed, Thu, Fri] 08:00 AM - 05:00 PM
Other Language(s):English
Accessibility: Some Criteria Met (P, EB, IB, PA)

**SSM HEALTH CARDINAL GLENNON PEDIATRICS**
5 Professional Park Dr
Maryville, IL 62062
Phone:(618) 288-8800
**NPI:1174577670**
Website: http://www.ssmhealth.com
Cultural Training Completed: No
Hours: [Mon, Tue, Wed, Thu, Fri] 08:00 AM - 05:00 PM

## IL

### Madison

**Multi-Specialty Group**

**SSM HEALTH CARDINAL GLENNON PEDIATRICS**
Accessibility: Details Pending (P, EB, IB, PA)

**Prosthetic/Orthotic Supplier**

**HANGER PROSTHETICS & ORTHOTICS EAST, INC.**
2118 Vadalabene Dr
Ste A
Maryville, IL 62062
Phone:(618) 288-8920
**NPI:1013081975**
Website: https://hangerclinic.com
Cultural Training Completed: No
Hours: [Mon, Tue, Wed, Thu, Fri] 08:00 AM - 05:00 PM
Accessibility: Details Pending (P, EB, IB, PA)

**Hanger Prosthetics & Orthotics East Maryville**
2118 Vadalabene Dr
Maryville, IL 62062
Phone:(512) 777-3800
**NPI:1013081975**
Website: https://hangerclinic.com
Cultural Training Completed: No
Hours: [Mon, Tue, Wed, Thu, Fri] 08:30 AM -

## IL

### Madison

**Prosthetic/Orthotic Supplier**

**Hanger Prosthetics & Orthotics East Maryville**
05:00 PM, [Sat, Sun] 08:00 AM - 05:00 PM
Other Language(s):English
Accessibility: Details Pending (P, EB, IB, PA)

**Skilled Nursing Facility**

**Elmwood Nursing and Rehabilitation Center, LLC**
152 Wilma Dr
Maryville, IL 62062
Phone:(618) 344-7750
**NPI:1831138890**
Website: https://elmwoodnursingandrehab.com
Cultural Training Completed: No
Hours: [Mon, Tue, Wed, Thu, Fri, Sat, Sun] 12:00 AM - 11:59 PM
Other Language(s):English
Accessibility: Details Pending (P, EB, IB, PA)

**MANOR CT OF MARYVILLE**
6955 State Route 162
Maryville, IL 62062
Phone:(618) 288-3800
**NPI:1013904366**
Cultural Training Completed: No

## IL

### Madison

Skilled Nursing Facility

**MANOR CT OF MARYVILLE**
Hours: [Mon, Tue, Wed, Thu, Fri] 08:00 AM - 05:00 PM
Other Language(s):American Sign Language
Accessibility: Details Pending (P, EB, IB, PA)

### TROY

Pharmacy: Retail

**WALGREENS #10205**
640 EDWARDSVILLE RD
TROY, IL 62294
Phone:(618) 667-4267
**NPI:1700016417**
Website: www.WALGREENS.COM
Cultural Training Completed: No
Hours: [Mon, Tue, Wed, Thu, Fri] 08:00 AM - 08:00 PM, Sat 09:00 AM - 06:00 PM, Sun 10:00 AM - 06:00 PM
Other Language(s):English
Accessibility: Details Pending (P, EB, IB, PA)

### WOOD RIVER

Pharmacy: Retail

**CVS #06833**
1 W EDWARDSVILLE RD

## IL

### Madison

Pharmacy: Retail

**CVS #06833**
WOOD RIVER, IL 62095
Phone:(618) 254-3610
**NPI:1710080585**
Website: WWW.CVS.COM
Cultural Training Completed: No
Hours: [Mon, Tue, Wed, Thu, Fri] 08:00 AM - 09:00 PM, Sat 09:00 AM - 06:00 PM, Sun 10:00 AM - 06:00 PM
Accessibility: Details Pending (P, EB, IB, PA)

**THE MEDICINE SHOPPE #62**
901 E EDWARDSVILLE RD
WOOD RIVER, IL 62095
Phone:(618) 259-0085
**NPI:1396759445**
Cultural Training Completed: No
Hours: [Mon, Tue, Wed, Thu, Fri] 09:00 AM - 05:30 PM, Sat 09:00 AM - 01:00 PM
Other Language(s):English
Accessibility: Details Pending (P, EB, IB, PA)

**WAL-MART #1071**
610 WESLEY DR
WOOD RIVER, IL 62095
Phone:(618) 259-0293

## IL

### Madison

Pharmacy: Retail

**WAL-MART #1071**
**NPI:1891712162**
Website: www.WALMART.COM
Cultural Training Completed: Yes
Hours: [Mon, Tue, Wed, Thu, Fri, Sat] 09:00 AM - 07:00 PM, Sun 10:00 AM - 06:00 PM
Other Language(s):English
Accessibility: Details Pending (P, EB, IB, PA)

**WALGREENS #01996**
1122 VAUGHN RD
WOOD RIVER, IL 62095
Phone:(618) 259-2013
**NPI:1043264153**
Website: www.WALGREENS.COM
Cultural Training Completed: No
Hours: [Mon, Tue, Wed, Thu, Fri] 08:00 AM - 08:00 PM, Sat 09:00 AM - 06:00 PM, Sun 10:00 AM - 06:00 PM
Other Language(s):English
Accessibility: Details Pending (P, EB, IB, PA)

## IL

### Madison

### Wood River

Assisted Living Facility

**Foxes Grove Slp, Llc**
395 E Edwardsville Rd
Wood River, IL 62095
Phone:(618) 259-0851
**NPI:1992572184**
Cultural Training Completed: Yes
Hours: [Mon, Tue, Wed, Thu, Fri, Sat, Sun] 12:00 AM - 11:59 PM
Other Language(s):Spanish
Accessibility: Details Pending (P, EB, IB, PA)

**Foxes Grove Supportive Living**
395 E Edwardsville Rd
Wood River, IL 62095
Phone:(618) 259-0851
**NPI:1114461175**
Website: https://www.ablehearts.org/
Cultural Training Completed: No
Hours: [Mon, Tue, Wed, Thu, Fri] 08:00 AM - 05:00 PM
Other Language(s):English
Accessibility: Details Pending (P, EB, IB, PA)

Skilled Nursing Facility

**Bria Of Woodriver Llc**
393 E Edwardsville Rd
Wood River, IL 62095
Phone:(618) 259-4111

## IL

### Madison

Skilled Nursing Facility

**Bria Of Woodriver Llc**
**NPI:1023748597**
Cultural Training Completed: Yes
Hours: [Mon, Tue, Wed, Thu, Fri, Sat, Sun] 12:00 AM - 11:59 PM
Other Language(s):Spanish,American Sign Language
Accessibility: Details Pending (P, EB, IB, PA)

### Marion

### CENTRALIA

Pharmacy: Retail

**BANDY'S PHARMACY II**
817 E MCCORD ST
CENTRALIA, IL 62801
Phone:(618) 533-3300
**NPI:1144270265**
Cultural Training Completed: Yes
Hours: [Mon, Tue, Wed, Thu, Fri] 08:30 AM - 06:00 PM, Sat 09:00 AM - 01:00 PM
Other Language(s):English
Accessibility: Details Pending (P, EB, IB, PA)

**BYRD-WATSON DRUG #2**
790 W MCCORD ST
CENTRALIA, IL 62801
Phone:(618) 532-2200
**NPI:1780387019**

## IL

### Marion

Pharmacy: Retail

**BYRD-WATSON DRUG #2**
Cultural Training Completed: No
Hours: [Mon, Tue, Wed, Thu, Fri] 09:00 AM - 06:00 PM, Sat 09:00 AM - 01:00 PM
Other Language(s):English
Accessibility: Some Criteria Met (P, EB, IB, PA)

**CVS #18091**
1129 W BROADWAY
CENTRALIA, IL 62801
Phone:(618) 532-4993
**NPI:1548296890**
Website: WWW.SCHNUCKS.COM
Cultural Training Completed: Yes
Hours: [Mon, Thu] 06:00 AM - 06:00 PM, [Tue, Wed, Fri] 09:00 AM - 07:00 PM, Sat 10:00 AM - 04:00 PM, Sun 10:30 AM - 04:00 PM
Other Language(s):English
Accessibility: Details Pending (P, EB, IB, PA)

**WAL-MART #1395**
1212 W MCCORD ST
CENTRALIA, IL 62801
Phone:(618) 533-1728
**NPI:1578580841**

## IL

### Marion

Pharmacy: Retail

**WAL-MART #1395**
Website: www.WALMART.COM
Cultural Training Completed: Yes
Hours: [Mon, Tue, Wed, Thu, Fri, Sat] 09:00 AM - 07:00 PM, Sun 10:00 AM - 06:00 PM
Other Language(s):English
Accessibility: Details Pending (P, EB, IB, PA)

**WALGREENS #07236**
225 N ELM ST
CENTRALIA, IL 62801
Phone:(618) 533-5395
**NPI:1477568681**
Website: www.WALGREENS.COM
Cultural Training Completed: No
Hours: [Mon, Tue, Wed, Thu, Fri] 08:00 AM - 08:00 PM, Sat 09:00 AM - 06:00 PM, Sun 10:00 AM - 06:00 PM
Other Language(s):English
Accessibility: Details Pending (P, EB, IB, PA)

## IL

### Marion

### Centralia

Ambulance Service Provider

**Lifestar Ambulance Service Inc**
940 N Elm St
Centralia, IL 62801
Phone:(618) 532-2474
**NPI:1487608055**
Website: http://www.lifestarambulance.net
Cultural Training Completed: No
Hours: [Mon, Tue, Wed, Thu, Fri] 08:00 AM - 05:00 PM
Other Language(s):English
Accessibility: Details Pending (P, EB, IB, PA)

Assisted Living Facility

**Heritage Health**
2049 E McCord St
Centralia, IL 62801
Phone:(618) 532-4590
**NPI:1285885509**
Website: https://www.gardant.com
Cultural Training Completed: No
Hours: [Mon, Tue, Wed, Thu, Fri] 08:00 AM - 05:00 PM
Other Language(s):English
Accessibility: Some Criteria Met (P, EB, IB, PA)

## IL

### Marion

#### Durable Medical Equipment (DME) & Medical Supplies

**Byrd Watson Medical Equipment**
123 N Locust St
Centralia, IL 62801
Phone:(618) 532-3045
Website: https://www.byrdwatson.com/
Cultural Training Completed: Yes
Hours: [Mon, Tue, Wed, Thu, Fri] 09:00 AM - 05:30 PM, Sat 09:00 AM - 01:00 PM
Accessibility: Details Pending (P P, P EB, P IB, P PA)

#### Laboratory Testing

**Heartland Women's Healthcare- Centralia RHC**
430 N Pleasant Ave
Centralia, IL 62801
Phone:(618) 997-5266
**NPI:1043852932**
Cultural Training Completed: Yes
Hours: [Mon, Tue, Wed, Thu, Fri] 09:00 AM - 05:00 PM
Other Language(s):Spanish
Accessibility: Details Pending (P P, P EB, P IB, P PA)

## IL

### Marion

#### Multi-Specialty Group

**Advanced Surgical Technology, LLC**
1307 E McCord St
Centralia, IL 62801
Phone:(618) 899-9200
**NPI:1497159024**
Website: https://www.advancedsurgicaltechnology.com
Cultural Training Completed: No
Hours: [Mon, Tue, Wed, Thu, Fri] 08:00 AM - 04:30 PM
Other Language(s):English
Accessibility: Some Criteria Met (I P, I EB, I IB, I PA)

**Marion Eye Center Ltd**
899 E McCord St
Centralia, IL 62801
Phone:(618) 532-1997
**NPI:1508865643**
Website: http://www.marioneye.com/
Cultural Training Completed: No
Hours: [Mon, Tue, Wed, Thu, Fri] 08:00 AM - 05:00 PM
Accessibility: Some Criteria Met (I P, I EB, I IB, I PA)

**Orthopaedic Center of Southern Illinois, Ltd.**
1007 Martin Luther King Dr
Ste 3

## IL

### Marion

#### Multi-Specialty Group

**Orthopaedic Center of Southern Illinois, Ltd.**
Centralia, IL 62801
Phone:(618) 242-3778
**NPI:1134171226**
Website: http://www.orthocenter-si.com
Cultural Training Completed: No
Hours: [Mon, Tue, Wed, Thu, Fri] 08:00 AM - 05:00 PM
Accessibility: Details Pending (P P, P EB, P IB, P PA)

**Pediatric Group, LLC**
130 S Lincoln Blvd
Centralia, IL 62801
Phone:(618) 993-0404
**NPI:1487290615**
Website: http://www.pediatricgroupllc.com/
Cultural Training Completed: No
Hours: [Mon, Tue, Thu, Fri] 09:00 AM - 05:00 PM, Wed 09:00 AM - 12:00 PM
Accessibility: Some Criteria Met (I P, I EB, I IB, I PA)

**SBL Southern Illinois Hand Center Centralia Clinic**
1054 M L King Dr
Ste 124
Centralia, IL 62801
Phone:(217) 347-3003
**NPI:1669564662**

## IL

### Marion

#### Multi-Specialty Group

**SBL Southern Illinois Hand Center Centralia Clinic**
Website: http://www.sarahbush.org
Cultural Training Completed: No
Hours: [Mon, Tue, Wed, Fri] 08:00 AM - 05:00 PM, Thu 08:30 AM - 11:00 AM
Accessibility: Some Criteria Met (I P, I EB, I IB, I PA)

**SSM Health Medical Group**
432 N Pleasant Ave
Centralia, IL 62801
Phone:(618) 436-8300
**NPI:1831101807**
Website: https://www.ssmhealth.com/
Cultural Training Completed: No
Hours: [Mon, Tue, Wed, Thu, Fri] 08:00 AM - 05:00 PM
Other Language(s):English
Accessibility: Some Criteria Met (I P, I EB, I IB, I PA)

**SSM Health Medical Group**
432 N Pleasant Ave
Centralia, IL 62801
Phone:(618) 899-1264
**NPI:1831101807**

## IL

### Marion

Multi-Specialty Group

**SSM Health Medical Group**
Website: http://www.ssmhealth.com
Cultural Training Completed: No
Hours: [Mon, Tue, Wed, Thu, Fri] 08:00 AM - 05:00 PM
Accessibility: Details Pending (P, EB, IB, PA)

**SSM Health Medical Group**
402 N Pleasant Ave
Centralia, IL 62801
Phone:(618) 436-6185
**NPI:1831101807**
Website: http://www.ssmhealth.com
Cultural Training Completed: No
Hours: [Mon, Tue, Wed, Thu, Fri] 08:00 AM - 05:00 PM
Accessibility: Some Criteria Met (P, EB, IB, PA)

**SSM Health Medical Group**
400 N Pleasant Ave
Centralia, IL 62801
Phone:(618) 436-6318
**NPI:1831101807**
Website: http://www.ssmhealth.com
Cultural Training Completed: No

## IL

### Marion

Multi-Specialty Group

**SSM Health Medical Group**
Hours: [Mon, Tue, Wed, Thu, Fri] 08:00 AM - 05:00 PM
Accessibility: Some Criteria Met (P, EB, IB, PA)

**SSM Health Medical Group**
444 N Pleasant Ave
Centralia, IL 62801
Phone:(618) 436-5665
**NPI:1831101807**
Website: http://www.ssmhealth.com
Cultural Training Completed: No
Hours: [Mon, Tue, Wed, Thu] 08:00 AM - 05:00 PM, Fri 08:00 AM - 04:30 PM
Other Language(s):English
Accessibility: Some Criteria Met (P, EB, IB, PA)

**SSM Health Medical Group**
1003 E McCord St
Centralia, IL 62801
Phone:(618) 436-6633
**NPI:1831101807**
Website: http://www.ssmhealth.com
Cultural Training Completed: No
Hours: [Mon, Tue, Wed, Thu, Fri, Sat] 07:00 AM

## IL

### Marion

Multi-Specialty Group

**SSM Health Medical Group**
- 07:00 PM, Sun 10:00 AM - 04:00 PM
Other Language(s):English
Accessibility: Some Criteria Met (P, EB, IB, PA)

**St Marys Hospital Centralia Campus**
400 N Pleasant Ave
Centralia, IL 62801
Phone:(618) 436-6000
**NPI:1396034245**
Website: http://www.ssmhealth.com/
Cultural Training Completed: No
Hours: [Mon, Tue, Wed, Thu, Fri] 08:00 AM - 05:00 PM
Accessibility: Details Pending (P, EB, IB, PA)

**St Marys Hospital Inpatient**
1054 Martin Luther King Dr
Ste 120
Centralia, IL 62801
Phone:(618) 532-1688
**NPI:1427331891**
Website: https://www.hshs.org/
Cultural Training Completed: No
Hours: [Mon, Tue, Wed, Thu, Fri] 08:00 AM - 05:00 PM

## IL

### Marion

Multi-Specialty Group

**St Marys Hospital Inpatient**
Other Language(s):English
Accessibility: Some Criteria Met (P, EB, IB, PA)

**United Skin Specialists Illinois LTD PC**
1054 Martin Luther King Dr
Ste 223
Centralia, IL 62801
Phone:(618) 816-8368
**NPI:1194225268**
Website: https://www.skincarecenterderm.com/
Cultural Training Completed: Yes
Hours: [Mon, Tue, Wed, Thu, Fri] 08:00 AM - 05:00 PM
Accessibility: Some Criteria Met (P, EB, IB, PA)

Skilled Nursing Facility

**Centralia Manor**
1910 E McCord St
Centralia, IL 62801
Phone:(618) 533-1200
**NPI:1689660961**
Cultural Training Completed: No
Hours: [Mon, Tue, Wed, Thu, Fri, Sat, Sun] 12:00 AM - 11:59 PM
Other Language(s):English,American Sign Language

## IL

### Marion

Skilled Nursing Facility

**Centralia Manor**
Accessibility: Details Pending (P, EB, IB, PA)

**Fireside House of Centralia**
1030 Martin Luther King Dr
Centralia, IL 62801
Phone:(618) 532-1833
**NPI:1861977019**
Website: https://centerstone.org
Cultural Training Completed: No
Hours: [Mon, Tue, Wed, Thu, Fri] 08:00 AM - 05:00 PM
Other Language(s):English
Accessibility: Details Pending (P, EB, IB, PA)

### Odin

Skilled Nursing Facility

**Odin Healthcare Center**
300 Green St
Odin, IL 62870
Phone:(618) 775-6444
**NPI:1477674174**
Website: https://www.naturetrailhrc.com
Cultural Training Completed: No
Hours: [Mon, Tue, Wed, Thu, Fri, Sat, Sun] 12:00 AM - 11:59 PM

## IL

### Marion

Skilled Nursing Facility

**Odin Healthcare Center**
Other Language(s):English
Accessibility: Details Pending (P, EB, IB, PA)

### SALEM

Pharmacy

**BANDY'S LONG TERM CARE PHARMAC**
1415 W WHITTAKER ST
SALEM, IL 62881
Phone:(618) 548-4000
**NPI:1245741347**
Cultural Training Completed: Yes
Hours: [Mon, Tue, Wed, Thu, Fri] 09:00 AM - 06:00 PM, Sat 09:00 AM - 01:00 PM
Other Language(s):English
Accessibility: Details Pending (P, EB, IB, PA)

**MEDICINE SHOPPE PHARMACY**
215 N BROADWAY AVE
SALEM, IL 62881
Phone:(618) 548-0070
**NPI:1285728691**
Cultural Training Completed: No
Hours: [Mon, Tue, Wed, Thu, Fri] 09:00 AM -

## IL

### Marion

Pharmacy

**MEDICINE SHOPPE PHARMACY**
05:30 PM, Sat 09:00 AM - 12:00 PM
Other Language(s):English
Accessibility: Details Pending (P, EB, IB, PA)

Pharmacy: Retail

**BANDY'S LONG TERM CARE PHARMAC**
1415 W WHITTAKER ST
SALEM, IL 62881
Phone:(618) 548-4000
**NPI:1245741347**
Cultural Training Completed: Yes
Hours: [Mon, Tue, Wed, Thu, Fri] 09:00 AM - 06:00 PM, Sat 09:00 AM - 01:00 PM
Other Language(s):English
Accessibility: Details Pending (P, EB, IB, PA)

**BANDY'S PHARMACY**
1413 W WHITTAKER ST
SALEM, IL 62881
Phone:(618) 548-4000
**NPI:1306894787**
Website: www.bandyspharmacy.com
Cultural Training Completed: Yes

## IL

### Marion

Pharmacy: Retail

**BANDY'S PHARMACY**
Hours: [Mon, Tue, Wed, Thu, Fri] 09:00 AM - 06:00 PM, Sat 09:00 AM - 01:00 PM
Other Language(s):English
Accessibility: Details Pending (P, EB, IB, PA)

**CVS #06389**
1022 W MAIN ST
SALEM, IL 62881
Phone:(618) 548-5300
**NPI:1720181597**
Website: WWW.CVS.COM
Cultural Training Completed: No
Hours: [Mon, Tue, Wed, Thu, Fri] 08:00 AM - 08:00 PM, Sat 09:00 AM - 06:00 PM, Sun 10:00 AM - 06:00 PM
Accessibility: Details Pending (P, EB, IB, PA)

**MEDICINE SHOPPE PHARMACY**
215 N BROADWAY AVE
SALEM, IL 62881
Phone:(618) 548-0070
**NPI:1285728691**
Cultural Training Completed: No
Hours: [Mon, Tue, Wed, Thu, Fri] 09:00 AM - 05:30 PM, Sat 09:00 AM - 12:00 PM

## IL

### Marion

**Pharmacy: Retail**

**MEDICINE SHOPPE PHARMACY**
Other Language(s):English
Accessibility: Details Pending (P, EB, IB, PA)

**WAL-MART #0198**
1870 W MAIN ST
SALEM, IL 62881
Phone:(618) 548-3691
**NPI:1588681860**
Website: www.WALMART.COM
Cultural Training Completed: Yes
Hours: [Mon, Tue, Wed, Thu, Fri, Sat] 09:00 AM - 07:00 PM, Sun 10:00 AM - 06:00 PM
Other Language(s):English
Accessibility: Details Pending (P, EB, IB, PA)

### Salem

**Assisted Living Facility**

**Cottages at Salem Inc**
339 S Hotze Rd
Salem, IL 62881
Phone:(618) 740-0372
**NPI:1255964573**
Cultural Training Completed: Yes
Hours: [Mon, Tue, Wed, Thu, Fri] 08:00 AM - 05:00 PM, [Sat, Sun] 12:00 AM - 11:59 PM

## IL

### Marion

**Assisted Living Facility**

**Cottages at Salem Inc**
Accessibility: Details Pending (P, EB, IB, PA)

**High Point Residence Salem North**
339 S Hotze Rd
Salem, IL 62881
Phone:(847) 676-1700
**NPI:1467297317**
Cultural Training Completed: Yes
Hours: [Mon, Tue, Wed, Thu, Fri, Sat, Sun] 12:00 AM - 11:59 PM
Accessibility: Details Pending (P, EB, IB, PA)

**The Manor at Salem Woods**
441 S Hotze Rd
Salem, IL 62881
Phone:(618) 548-8910
**NPI:1245408053**
Website: https://manoratsalemwoods.com
Cultural Training Completed: Yes
Hours: [Mon, Tue, Wed, Thu, Fri, Sat, Sun] 12:00 AM - 11:59 PM
Accessibility: Details Pending (P, EB, IB, PA)

**Durable Medical Equipment (DME) & Medical Supplies**

**Bandy's Medical Equiptment**
1413 W Whittaker St

## IL

### Marion

**Durable Medical Equipment (DME) & Medical Supplies**

**Bandy's Medical Equiptment**
Salem, IL 62881
Phone:(618) 548-4000
**NPI:1306894787**
Cultural Training Completed: Yes
Hours: [Mon, Tue, Wed, Thu, Fri] 09:00 AM - 06:00 PM, Sat 09:00 AM - 01:00 PM
Accessibility: Details Pending (P, EB, IB, PA)

**Multi-Specialty Group**

**Marion Eye Centers, Ltd**
1103 W Main St
Salem, IL 62881
Phone:(618) 548-0100
**NPI:1508865643**
Website: http://www.marioneye.com/
Cultural Training Completed: No
Hours: [Mon, Tue, Wed, Thu, Fri] 08:00 AM - 05:00 PM
Accessibility: Some Criteria Met (P, EB, IB, PA)

**SBL Southern Illinois Hand Center Salem Clinic**
1201 Ricker Rd
# A
Salem, IL 62881
Phone:(217) 347-3003

## IL

### Marion

**Multi-Specialty Group**

**SBL Southern Illinois Hand Center Salem Clinic**
**NPI:1669564662**
Website: http://www.sarahbush.org
Cultural Training Completed: No
Hours: [Mon, Tue, Wed, Thu, Fri] 08:00 AM - 05:00 PM
Accessibility: Some Criteria Met (P, EB, IB, PA)

**SSM Health Medical Group**
1250 W Whittaker St
Salem, IL 62881
Phone:(618) 548-3740
**NPI:1831101807**
Website: http://www.ssmhealth.com
Cultural Training Completed: No
Hours: [Mon, Tue, Wed, Thu, Fri] 07:00 AM - 06:00 PM
Other Language(s):English
Accessibility: Some Criteria Met (P, EB, IB, PA)

**Salem Township Hospital**
1201 Ricker Rd
Salem, IL 62881
Phone:(618) 548-3194
**NPI:1295739548**

## IL

### Marion

Multi-Specialty Group

**Salem Township Hospital**
Website: http://www.salemtownhosp.com
Cultural Training Completed: No
Hours: [Mon, Tue, Wed, Thu, Fri] 08:00 AM - 05:00 PM, [Sat, Sun] 12:00 AM - 11:59 PM
Other Language(s):English
Accessibility: Some Criteria Met (P, EB, IB, PA)

**Salem Township Hospital - Hos**
1321 W Whittaker St
Salem, IL 62881
Phone:(618) 548-6644
**NPI:1295739548**
Website: http://www.salemtownhosp.com
Cultural Training Completed: No
Hours: [Mon, Tue, Wed, Thu, Fri] 08:00 AM - 05:00 PM
Accessibility: Details Pending (P, EB, IB, PA)

Skilled Nursing Facility

**Doctors Nursing and Rehab Center**
1201 Hawthorn Rd
Salem, IL 62881
Phone:(628) 548-4884
**NPI:1730254095**

## IL

### Marion

Skilled Nursing Facility

**Doctors Nursing and Rehab Center**
Cultural Training Completed: No
Hours: [Mon, Tue, Wed, Thu, Fri] 08:00 AM - 05:00 PM
Other Language(s):English
Accessibility: Details Pending (P, EB, IB, PA)

### Massac

### Brookport

Hearing Aid Equipment

**Better Hearing**
202 E 2nd St
Brookport, IL 62910
Phone:(618) 564-2558
**NPI:1083893697**
Website: https://better-hearing.com/
Cultural Training Completed: No
Hours: [Mon, Tue, Wed, Thu, Fri] 09:00 AM - 04:00 PM
Other Language(s):English
Accessibility: Details Pending (P, EB, IB, PA)

### METROPOLIS

Pharmacy: Retail

**METROPOLIS DRUGS 1**
1001 E 5TH ST

## IL

### Massac

Pharmacy: Retail

**METROPOLIS DRUGS 1**
METROPOLIS, IL 62960
Phone:(618) 524-8316
**NPI:1205941234**
Cultural Training Completed: Yes
Hours: [Mon, Tue, Wed, Thu, Fri] 08:30 AM - 06:00 PM, Sat 08:30 AM - 03:00 PM
Other Language(s):English,Armenian
Accessibility: Some Criteria Met (P, EB, IB, PA)

**METROPOLIS DRUGS II**
1201 W 10TH ST
METROPOLIS, IL 62960
Phone:(618) 524-8400
**NPI:1194866053**
Website: www.Metropolisdrugs2.com
Cultural Training Completed: No
Hours: [Mon, Tue, Wed, Thu, Fri] 09:00 AM - 06:00 PM, Sat 09:00 AM - 01:00 PM
Other Language(s):English
Accessibility: Details Pending (P, EB, IB, PA)

**WALGREENS #12504**
110 W 10TH ST

## IL

### Massac

Pharmacy: Retail

**WALGREENS #12504**
METROPOLIS, IL 62960
Phone:(618) 524-4819
**NPI:1356579338**
Website: www.WALGREENS.COM
Cultural Training Completed: No
Hours: [Mon, Tue, Wed, Thu, Fri] 09:00 AM - 07:00 PM, Sat 09:00 AM - 06:00 PM, Sun 10:00 AM - 06:00 PM
Other Language(s):English
Accessibility: Details Pending (P, EB, IB, PA)

### Metropolis

Multi-Specialty Group

**Bharat Patel, MD**
1204 W 10th St
Ste C
Metropolis, IL 62960
Phone:(618) 524-3572
**NPI:1740355809**
Website: https://www.massachealth.org
Cultural Training Completed: No
Hours: [Mon, Tue, Wed, Thu, Fri] 08:00 AM - 05:00 PM
Accessibility: Details Pending (P, EB, IB, PA)

## IL

### Massac

Multi-Specialty Group

**Bharat Patel, MD**
1204 W 10th St
Ste B
Metropolis, IL 62960
Phone:(618) 524-2176
**NPI:1417303181**
Website:
https://www.massachealth.org/
Cultural Training Completed: No
Hours: [Mon, Tue, Wed, Thu, Fri] 08:00 AM - 05:00 PM
Accessibility: Some Criteria Met (P, EB, IB, PA)

**Kidney Specialists of Paducah PLLC at Metropolis**
20 Hospital Dr
Metropolis, IL 62960
Phone:(270) 538-5880
**NPI:1740765957**
Website:
https://www.freseniuskidneycare.com/
Cultural Training Completed: No
Hours: [Mon, Tue, Wed, Thu, Fri] 08:00 AM - 05:00 PM
Accessibility: Details Pending (P, EB, IB, PA)

**Massac Memorial Family Care Clinice**
1204 W 10th St
Ste A
Metropolis, IL 62960
Phone:(618) 524-3572

## IL

### Massac

Multi-Specialty Group

**Massac Memorial Family Care Clinice**
**NPI:1417303181**
Website:
https://www.massachealth.org/
Cultural Training Completed: No
Hours: [Mon, Tue, Wed, Thu, Fri] 08:00 AM - 05:00 PM
Accessibility: Details Pending (P, EB, IB, PA)

**Massac Memorial Medical Clinic**
1204 W 10th St
Ste A
Metropolis, IL 62960
Phone:(618) 638-1343
**NPI:1740355809**
Website:
https://www.massachealth.org
Cultural Training Completed: No
Hours: [Mon, Tue, Wed, Thu, Fri] 08:00 AM - 05:00 PM
Accessibility: Details Pending (P, EB, IB, PA)

**Pad - Family Medicine - Metropolis -**
1203 W 10th St
Metropolis, IL 62960
Phone:(618) 524-3795
**NPI:1922401611**
Cultural Training Completed: No

## IL

### Massac

Multi-Specialty Group

**Pad - Family Medicine - Metropolis -**
Hours: [Mon, Tue, Wed, Thu, Fri] 08:00 AM - 05:00 PM
Accessibility: Details Pending (P, EB, IB, PA)

Skilled Nursing Facility

**Metropolis Rehabilitation and Health Care Center**
2299 Metropolis St
Metropolis, IL 62960
Phone:(618) 524-2634
**NPI:1649270521**
Cultural Training Completed: No
Hours: [Mon, Tue, Wed, Thu, Fri, Sat, Sun] 12:00 AM - 11:59 PM
Other Language(s):English
Accessibility: Details Pending (P, EB, IB, PA)

### Monroe

### COLUMBIA

Pharmacy: Retail

**CVS #06866**
100 ADMIRAL TROST RD
COLUMBIA, IL 62236
Phone:(618) 281-6400
**NPI:1558464222**
Website:
WWW.CVS.COM
Cultural Training Completed: No

## IL

### Monroe

Pharmacy: Retail

**CVS #06866**
Hours: [Mon, Tue, Wed, Thu, Fri] 09:00 AM - 09:00 PM, Sat 09:00 AM - 06:00 PM, Sun 10:00 AM - 06:00 PM
Accessibility: Details Pending (P, EB, IB, PA)

**KHOURY PHARMACY**
101 N MAIN ST
COLUMBIA, IL 62236
Phone:(618) 281-7133
**NPI:1457444895**
Website:
WWW.KHOURYPHARMACY.COM
Cultural Training Completed: No
Hours: [Mon, Tue, Wed, Thu, Fri] 09:00 AM - 06:00 PM, Sat 09:00 AM - 02:00 PM
Other Language(s):English
Accessibility: Details Pending (P, EB, IB, PA)

**WALGREENS #05608**
100 ADMIRAL WEINEL BLVD
COLUMBIA, IL 62236
Phone:(618) 281-2111
**NPI:1922013135**
Website:
www.WALGREENS.COM
Cultural Training Completed: No

## IL

### Monroe

Pharmacy: Retail

**WALGREENS #05608**
Hours: [Mon, Tue, Wed, Thu, Fri] 08:00 AM - 08:00 PM, Sat 09:00 AM - 06:00 PM, Sun 10:00 AM - 06:00 PM
Other Language(s):English
Accessibility: Details Pending (P, EB, IB, PA)

### Columbia

Multi-Specialty Group

**ATI Physical Therapy**
1000 Eleven S
Ste 1B
Columbia, IL 62236
Phone:(618) 986-7014
**NPI:1861503542**
Cultural Training Completed: No
Hours: [Mon, Tue, Wed, Thu, Fri] 08:00 AM - 05:00 PM
Accessibility: Details Pending (P, EB, IB, PA)

**ATI Physical Therapy Columbia - Eleven South**
1000 Eleven S
Ste 1B
Columbia, IL 62236
Phone:(618) 281-9699
**NPI:1023129681**
Cultural Training Completed: No
Hours: [Mon, Tue, Wed, Thu, Fri] 08:00 AM - 05:00 PM

## IL

### Monroe

Multi-Specialty Group

**ATI Physical Therapy Columbia - Eleven South**
Accessibility: Details Pending (P, EB, IB, PA)

**BJC Medical Group at Columbia, IL**
200 Admiral Trost Rd
Ste 1A
Columbia, IL 62236
Phone:(618) 281-7373
**NPI:1073022000**
Website: http://www.bjc.org
Cultural Training Completed: No
Hours: [Mon, Tue, Wed, Thu, Fri] 08:00 AM - 05:00 PM
Accessibility: Some Criteria Met (P, EB, IB, PA)

**Mercy Clinic Heart and Vascular - Columbia Satellite**
1019 Valmeyer Rd
Columbia, IL 62236
Phone:(314) 842-0602
**NPI:1578017596**
Website: www.mercy.net
Cultural Training Completed: No
Hours: [Mon, Tue, Wed, Thu, Fri] 08:00 AM - 05:00 PM
Accessibility: Some Criteria Met (P, EB, IB, PA)

## IL

### Monroe

Multi-Specialty Group

**Mercy Clinic Illinois, Llc**
1019 Valmeyer Rd
Columbia, IL 62236
Phone:(618) 205-7170
**NPI:1164089124**
Website: www.mercy.net
Cultural Training Completed: No
Hours: [Mon, Tue, Wed, Thu, Fri] 08:00 AM - 05:00 PM
Accessibility: Some Criteria Met (P, EB, IB, PA)

Skilled Nursing Facility

**Bria Of Columbia Llc**
253 Bradington Dr
Columbia, IL 62236
Phone:(618) 281-6800
**NPI:1407586977**
Cultural Training Completed: Yes
Hours: [Mon, Tue, Wed, Thu, Fri, Sat, Sun] 08:00 AM - 08:00 PM
Other Language(s):Spanish
Accessibility: Details Pending (P, EB, IB, PA)

**Integrity Healtchare of Columbia**
253 Bradington Dr
Columbia, IL 62236
Phone:(618) 281-6800
**NPI:1609167006**
Cultural Training Completed: No

## IL

### Monroe

Skilled Nursing Facility

**Integrity Healtchare of Columbia**
Hours: [Mon, Tue, Wed, Thu, Fri] 08:00 AM - 05:00 PM
Other Language(s):English
Accessibility: Details Pending (P, EB, IB, PA)

**Nexus At Columbia, Llc**
253 Bradington Dr
Columbia, IL 62236
Phone:(618) 281-6800
**NPI:1023900214**
Cultural Training Completed: No
Hours: [Mon, Tue, Wed, Thu, Fri] 08:00 AM - 05:00 PM, [Sat, Sun] 09:00 AM - 05:00 PM
Other Language(s):American Sign Language,Spanish
Accessibility: Details Pending (P, EB, IB, PA)

### WATERLOO

Pharmacy: Retail

**CVS #18063**
150 WATERLOO COMMONS DR
WATERLOO, IL 62298
Phone:(618) 939-3942
**NPI:1902832256**
Website: WWW.SCHNUCKS.COM

## IL

### Monroe

**Pharmacy: Retail**

**CVS #18063**
Cultural Training Completed: Yes
Hours: [Mon, Tue, Wed, Thu, Fri] 06:00 AM - 06:00 PM, Sat 09:00 AM - 06:00 PM, Sun 10:00 AM - 04:00 PM
Accessibility: Details Pending (P, EB, IB, PA)

**WAL-MART #0328**
961 N MARKET ST
WATERLOO, IL 62298
Phone:(618) 939-4088
**NPI:1679590947**
Website: www.WALMART.COM
Cultural Training Completed: Yes
Hours: [Mon, Tue, Wed, Thu, Fri, Sat] 09:00 AM - 07:00 PM, Sun 10:00 AM - 06:00 PM
Other Language(s):English
Accessibility: Details Pending (P, EB, IB, PA)

**WALGREENS #09441**
913 N MARKET ST
WATERLOO, IL 62298
Phone:(618) 939-9944
**NPI:1467533844**
Website: www.WALGREENS.COM
Cultural Training Completed: No

## IL

### Monroe

**Pharmacy: Retail**

**WALGREENS #09441**
Hours: [Mon, Tue, Wed, Thu, Fri] 08:00 AM - 08:00 PM, Sat 09:00 AM - 06:00 PM, Sun 10:00 AM - 06:00 PM
Other Language(s):English
Accessibility: Details Pending (P, EB, IB, PA)

### Waterloo

**Assisted Living Facility**

**High Point Residence Waterloo**
623 Hamacher St
Waterloo, IL 62298
Phone:(847) 676-1700
**NPI:1457230005**
Cultural Training Completed: No
Hours: [Mon, Tue, Wed, Thu, Fri, Sat, Sun] 12:00 AM - 11:59 PM
Accessibility: Details Pending (P, EB, IB, PA)

**Laboratory Testing**

**LABCORP**
509 Hamacher St
Waterloo, IL 62298
Phone:(618) 939-3161
Cultural Training Completed: No
Hours: [Mon, Tue, Wed, Thu, Fri] 07:00 AM - 03:30 PM, Sat 07:00 AM - 11:00 AM

## IL

### Monroe

**Laboratory Testing**

**LABCORP**
Accessibility: Details Pending (P, EB, IB, PA)

**Quest Diagnostics-Waterloo-509 Hamacher St**
509 Hamacher St
Ste 201
Waterloo, IL 62298
Phone:(618) 939-1660
**NPI:1881630614**
Website: http://www.amitahealth.org
Cultural Training Completed: No
Hours: [Mon, Tue, Wed, Thu, Fri] 08:00 AM - 05:00 PM, Sat 07:00 AM - 01:00 PM
Accessibility: Details Pending (P, EB, IB, PA)

**Multi-Specialty Group**

**ATI Physical Therapy Waterloo**
180 Waterloo Commons Dr
Ste 101
Waterloo, IL 62298
Phone:(618) 939-5555
**NPI:1023129681**
Cultural Training Completed: No
Hours: [Mon, Tue, Wed, Thu, Fri] 08:00 AM - 05:00 PM
Accessibility: Details Pending (P, EB, IB, PA)

## IL

### Monroe

**Multi-Specialty Group**

**Deaconess IL Clinic Hamacher St**
509 Hamacher St
Waterloo, IL 62298
Phone:(618) 939-4200
**NPI:1386361400**
Cultural Training Completed: Yes
Hours: [Mon, Tue, Wed, Thu, Fri] 08:00 AM - 05:00 PM
Accessibility: Some Criteria Met (P, EB, IB, PA)

**Granite City Orthopedic Physician Company**
509 Hamacher St
Ste 102
Waterloo, IL 62298
Phone:(618) 939-2273
**NPI:1508810920**
Website: https://www.gatewayregional.net/
Cultural Training Completed: No
Hours: [Mon, Tue, Wed, Thu, Fri] 08:00 AM - 04:30 PM
Accessibility: Details Pending (P, EB, IB, PA)

## IL

### Perry

### DU QUOIN

Pharmacy: Retail

**MEDICENTER PHARMACY DUQUOIN**
204 S WASHINGTON ST
DU QUOIN, IL 62832
Phone:(618) 542-2575
**NPI:1255424826**
Cultural Training Completed: Yes
Hours: [Mon, Tue, Wed, Thu, Fri] 08:30 AM - 05:30 PM, Sat 08:30 AM - 12:00 PM
Other Language(s):English
Accessibility: Details Pending (P, EB, IB, PA)

**WAL-MART #0252**
215 E GRANTWAY ST
DU QUOIN, IL 62832
Phone:(618) 542-2488
**NPI:1033136312**
Website: www.WALMART.COM
Cultural Training Completed: Yes
Hours: [Mon, Tue, Wed, Thu, Fri, Sat] 09:00 AM - 07:00 PM, Sun 10:00 AM - 06:00 PM
Other Language(s):English
Accessibility: Details Pending (P, EB, IB, PA)

## IL

### Perry

### Du Quoin

Multi-Specialty Group

****Marshall Browning Hospital**
900 N Washington St
Du Quoin, IL 62832
Phone:(773) 275-2586
**NPI:1821099441**
Website: https://www.marshallbrowninghospital.com
Cultural Training Completed: No
Hours: [Mon, Tue, Wed, Thu, Fri] 08:00 AM - 05:00 PM
Accessibility: Some Criteria Met (P, EB, IB, PA)

**Christopher Rural Health Planning Corporation**
1564 S Washington St
Du Quoin, IL 62832
Phone:(618) 542-8702
**NPI:1528048105**
Website: https://www.crhpc.org/
Cultural Training Completed: No
Hours: [Mon, Tue, Wed, Thu, Fri] 08:00 AM - 05:00 PM
Accessibility: Details Pending (P, EB, IB, PA)

**Marion Eye Center, Ltd**
821 S Washington St
Du Quoin, IL 62832
Phone:(618) 542-3812
**NPI:1508865643**

## IL

### Perry

Multi-Specialty Group

**Marion Eye Center, Ltd**
Website: http://www.marioneye.com/
Cultural Training Completed: No
Hours: [Mon, Tue, Wed, Thu, Fri] 08:00 AM - 05:00 PM
Accessibility: Some Criteria Met (P, EB, IB, PA)

**Marshall Browning Specialty Clinic (Cardiology)**
900 N Washington St
Du Quoin, IL 62832
Phone:(618) 542-2146
**NPI:1770656837**
Website: http://www.sih.net
Cultural Training Completed: No
Hours: [Mon, Tue, Wed, Thu, Fri] 08:00 AM - 05:00 PM
Accessibility: Some Criteria Met (P, EB, IB, PA)

Skilled Nursing Facility

**Duquoin Nursing & Rehabilitation Center LLC**
514 E Jackson St
Du Quoin, IL 62832
Phone:(618) 542-4731
**NPI:1982143772**
Website: https://wlcfirm.com/

## IL

### Perry

Skilled Nursing Facility

**Duquoin Nursing & Rehabilitation Center LLC**
Cultural Training Completed: No
Hours: [Mon, Tue, Wed, Thu, Fri] 08:00 AM - 05:00 PM, [Sat, Sun] 12:00 AM - 11:59 PM
Accessibility: Some Criteria Met (P, EB, IB, PA)

**Fairview Rehabilitation & Healthcare Llc**
602 E Jackson St
Du Quoin, IL 62832
Phone:(618) 542-3441
**NPI:1730748575**
Website: https://www.fairview.org/
Cultural Training Completed: No
Hours: [Mon, Tue, Wed, Thu, Fri, Sat, Sun] 12:00 AM - 11:59 PM
Accessibility: Some Criteria Met (P, EB, IB, PA)

### PINCKNEYVILLE

Pharmacy: Retail

**STOTLAR DRUG COMPANY INC**
1 N WALNUT ST
PINCKNEYVILLE, IL 62274
Phone:(618) 357-8781
**NPI:1871604678**

## IL

### Perry

Pharmacy: Retail

**STOTLAR DRUG COMPANY INC**
Cultural Training Completed: No
Hours: [Mon, Tue, Wed, Thu, Fri] 08:30 AM - 05:30 PM
Other Language(s):English
Accessibility: Details Pending (P, EB, IB, PA)

### Pinckneyville

Assisted Living Facility

**High Point Residence Pinckneyville**
223 Illinois St
Pinckneyville, IL 62274
Phone:(847) 676-1700
**NPI:1013752963**
Cultural Training Completed: Yes
Hours: [Mon, Tue, Wed, Thu, Fri, Sat, Sun] 12:00 AM - 11:59 PM
Accessibility: Details Pending (P, EB, IB, PA)

**The Manor at Mason Woods**
223 Illinois St
Pinckneyville, IL 62274
Phone:(618) 357-9770
**NPI:1801822424**
Website: https://manoratmasonwoods.com
Cultural Training Completed: Yes

## IL

### Perry

Assisted Living Facility

**The Manor at Mason Woods**
Hours: [Mon, Tue, Wed, Thu, Fri, Sat, Sun] 12:00 AM - 11:59 PM
Accessibility: Details Pending (P, EB, IB, PA)

Multi-Specialty Group

**Marion Eye Centers, Ltd**
401 S Walnut St
Pinckneyville, IL 62274
Phone:(618) 357-2020
**NPI:1508865643**
Website: http://www.marioneye.com/
Cultural Training Completed: No
Hours: [Mon, Tue, Wed, Thu, Fri] 08:00 AM - 05:00 PM
Accessibility: Some Criteria Met (P, EB, IB, PA)

**Pinckneyville Community Hospital**
5383 State Route 154
Pinckneyville, IL 62274
Phone:(618) 357-2131
**NPI:1326155029**
Website: http://www.pvillehosp.org/
Cultural Training Completed: No
Hours: [Mon, Tue, Wed, Thu, Fri] 08:00 AM - 05:00 PM

## IL

### Perry

Multi-Specialty Group

**Pinckneyville Community Hospital**
Accessibility: Some Criteria Met (P, EB, IB, PA)

**Pinckneyville Community Hospital**
5383 State Route 154
Pinckneyville, IL 62274
Phone:(618) 357-2131
**NPI:1689646523**
Website: https://www.pvillehosp.org
Cultural Training Completed: No
Hours: [Mon, Tue, Wed, Thu, Fri] 08:00 AM - 05:00 PM, [Sat, Sun] 12:00 AM - 11:59 PM
Accessibility: Some Criteria Met (P, EB, IB, PA)

**Pinckneyville Community Hospital**
5383 State Route 154
Pinckneyville, IL 62274
Phone:(618) 357-2131
**NPI:1306818844**
Website: https://care.advocatehealth.com
Cultural Training Completed: No
Hours: [Mon, Tue, Wed, Thu, Fri] 08:00 AM - 05:00 PM, Sat 08:00 AM - 04:00 PM, Sun 12:00 PM - 04:00 PM

## IL

### Perry

Multi-Specialty Group

**Pinckneyville Community Hospital**
Accessibility: Some Criteria Met (P, EB, IB, PA)

Skilled Nursing Facility

**Pinckneyville Nursing and Rehabilitation Center LLC**
708 Virginia Ct
Pinckneyville, IL 62274
Phone:(618) 357-2493
**NPI:1013456490**
Website: https://wlcfirm.com/
Cultural Training Completed: No
Hours: [Mon, Tue, Wed, Thu, Fri, Sat, Sun] 12:00 AM - 11:59 PM
Other Language(s):English
Accessibility: Some Criteria Met (P, EB, IB, PA)

### Pope

### GOLCONDA

Pharmacy: Retail

**GOLCONDA PHARMACY**
226 S ADAMS ST
GOLCONDA, IL 62938
Phone:(618) 683-8253
**NPI:1396243317**
Cultural Training Completed: Yes
Hours: [Mon, Tue, Wed, Thu, Fri] 09:00 AM - 05:00 PM

## IL

### Pope

Pharmacy: Retail

**GOLCONDA PHARMACY**
Other Language(s):English
Accessibility: Details Pending (P, EB, IB, PA)

### Pulaski

### MOUND CITY

Pharmacy

**BODE DRUG**
211 MAIN ST
MOUND CITY, IL 62963
Phone:(618) 748-9253
**NPI:1588744254**
Website: www.bodedrug.com
Cultural Training Completed: No
Hours: [Mon, Tue, Wed, Thu, Fri] 08:30 AM - 05:30 PM, Sat 09:00 AM - 12:00 PM
Other Language(s):English
Accessibility: Details Pending (P, EB, IB, PA)

Pharmacy: Retail

**BODE DRUG**
211 MAIN ST
MOUND CITY, IL 62963
Phone:(618) 748-9253
**NPI:1588744254**
Website: www.bodedrug.com

## IL

### Pulaski

Pharmacy: Retail

**BODE DRUG**
Cultural Training Completed: No
Hours: [Mon, Tue, Wed, Thu, Fri] 08:30 AM - 05:30 PM, Sat 09:00 AM - 12:00 PM
Other Language(s):English
Accessibility: Details Pending (P, EB, IB, PA)

### PULASKI

Pharmacy: Retail

**ROGAN'S COUNTRY PHARMACY**
201 E COMMERCIAL AVE
PULASKI, IL 62976
Phone:(618) 342-6737
**NPI:1346219060**
Cultural Training Completed: Yes
Hours: [Mon, Tue, Wed, Thu, Fri] 09:00 AM - 05:00 PM, Sat 09:00 AM - 12:00 PM
Other Language(s):English
Accessibility: Details Pending (P, EB, IB, PA)

### Pulaski

Pharmacy

**ROGAN'S COUNTRY PHARMACY**
201 E Commercial Ave
Pulaski, IL 62976
Phone:(618) 342-6737

## IL

### Pulaski

Pharmacy

**ROGAN'S COUNTRY PHARMACY**
**NPI:1346219060**
Website: https://stores.healthmart.com/
Cultural Training Completed: No
Hours: [Mon, Tue, Wed, Thu, Fri] 08:00 AM - 05:00 PM
Accessibility: Details Pending (P, EB, IB, PA)

### Randolph

### CHESTER

Pharmacy: Retail

**VICTORS MEDICENTER PHARMACY**
2323 OLD PLANK RD
CHESTER, IL 62233
Phone:(618) 826-2511
**NPI:1053323428**
Cultural Training Completed: Yes
Hours: [Mon, Tue, Wed, Thu, Fri] 08:30 AM - 06:00 PM
Other Language(s):English
Accessibility: Details Pending (P, EB, IB, PA)

**WAL-MART #0352**
2206 STATE ST
CHESTER, IL 62233
Phone:(618) 826-4898
**NPI:1922026434**

## IL

### Randolph

Pharmacy: Retail

**WAL-MART #0352**
Website: www.WALMART.COM
Cultural Training Completed: Yes
Hours: [Mon, Tue, Wed, Thu, Fri, Sat] 09:00 AM - 07:00 PM, Sun 10:00 AM - 06:00 PM
Other Language(s):English
Accessibility: Details Pending (P, EB, IB, PA)

### Chester

Assisted Living Facility

**The Manor at Craig Farms**
3030 State St
Chester, IL 62233
Phone:(618) 826-1400
**NPI:1306014501**
Website: https://manoratcraigfarms.com/
Cultural Training Completed: No
Hours: [Mon, Tue, Wed, Thu, Fri] 08:00 AM - 05:00 PM
Accessibility: Details Pending (P, EB, IB, PA)

General Acute Care Hospital

**Memorial Hospital dba Randolph Hospital District**
1900 State St

## IL

### Randolph

General Acute Care Hospital

**Memorial Hospital dba Randolph Hospital District**
Chester, IL 62233
Phone:(618) 826-4581
**NPI:1851390132**
Website: https://www.mhchester.com/
Cultural Training Completed: No
Hours: [Mon, Tue, Wed, Thu, Fri, Sat, Sun] 12:00 AM - 11:59 PM
Other Language(s):English
Accessibility: Some Criteria Met (I P, I EB, I IB, I PA)

General Surgery

**Memorial Hospital dba Randolph Hospital District**
1900 State St
Chester, IL 62233
Phone:(618) 826-4581
**NPI:1851390132**
Website: https://www.mhchester.com/
Cultural Training Completed: No
Hours: [Mon, Tue, Wed, Thu, Fri, Sat, Sun] 12:00 AM - 11:59 PM
Other Language(s):English
Accessibility: Some Criteria Met (I P, I EB, I IB, I PA)

## IL

### Randolph

Multi-Specialty Group

**Memorial Hospital**
2319 Old Plank Rd
Chester, IL 62233
Phone:(618) 826-2388
**NPI:1851390132**
Website: https://www.mhchester.com
Cultural Training Completed: No
Hours: [Mon, Tue, Wed, Thu, Fri] 08:00 AM - 05:00 PM
Accessibility: Details Pending (P P, P EB, P IB, P PA)

**Memorial Hospital dba Randolph Hospital District**
1900 State St
Chester, IL 62233
Phone:(618) 826-4581
**NPI:1851390132**
Website: https://www.mhchester.com
Cultural Training Completed: Yes
Hours: [Mon, Tue, Wed, Thu, Fri] 08:00 AM - 05:00 PM, [Sat, Sun] 12:00 AM - 11:59 PM
Accessibility: Some Criteria Met (I P, I EB, I IB, I PA)

Skilled Nursing Facility

**Three Springs Lodge Nursing Home**
161 3 Springs Rd
Chester, IL 62233
Phone:(618) 826-3210

## IL

### Randolph

Skilled Nursing Facility

**Three Springs Lodge Nursing Home**
**NPI:1386943306**
Cultural Training Completed: No
Hours: [Mon, Tue, Wed, Thu, Fri] 08:00 AM - 05:00 PM
Other Language(s):English
Accessibility: Details Pending (P P, P EB, P IB, P PA)

**Three Springs Senior Living & Rehabilitation Llc**
161 3 Springs Rd
Chester, IL 62233
Phone:(618) 826-3210
**NPI:1881386670**
Cultural Training Completed: Yes
Hours: [Mon, Tue, Wed, Thu, Fri, Sat, Sun] 12:00 AM - 11:59 PM
Accessibility: Details Pending (P P, P EB, P IB, P PA)

### RED BUD

Pharmacy: Retail

**RED BUD COUNTRY MART PHARMACY**
1375 S MAIN ST
RED BUD, IL 62278
Phone:(618) 282-2870
**NPI:1912075151**
Cultural Training Completed: No
Hours: [Mon, Tue, Wed, Thu, Fri] 09:00 AM -

## IL

### Randolph

Pharmacy: Retail

**RED BUD COUNTRY MART PHARMACY**
06:00 PM, Sat 09:00 AM - 12:00 PM
Other Language(s):English
Accessibility: Details Pending (P P, P EB, P IB, P PA)

### Red Bud

Home Health

**Red Bud Home Care Services, Llc**
1010 Locust St
Red Bud, IL 62278
Phone:(618) 282-3338
**NPI:1144282740**
Cultural Training Completed: Yes
Hours: [Mon, Tue, Wed, Thu, Fri] 08:00 AM - 04:30 PM
Accessibility: Details Pending (P P, P EB, P IB, P PA)

Multi-Specialty Group

**ATI Physical Therapy Red Bud**
1514 S Main St
Ste 4
Red Bud, IL 62278
Phone:(618) 282-5555
**NPI:1023129681**
Cultural Training Completed: No
Hours: [Mon, Tue, Wed, Thu, Fri] 08:00 AM - 05:00 PM

## IL

### Randolph

Multi-Specialty Group

**ATI Physical Therapy Red Bud**
Accessibility: Details Pending (P, EB, IB, PA)

**Bi State Cardiovascular Consultants**
1270 W Market St
Red Bud, IL 62278
Phone:(618) 282-1109
**NPI:1740232859**
Website: www.mercy.net
Cultural Training Completed: Yes
Hours: [Mon, Tue, Wed, Thu, Fri] 08:00 AM - 05:00 PM
Accessibility: Details Pending (P, EB, IB, PA)

### SPARTA

Pharmacy: Retail

**MOODY PHARMACY**
109 E BROADWAY ST
SPARTA, IL 62286
Phone:(618) 443-2715
**NPI:1104791243**
Cultural Training Completed: No
Hours: [Mon, Tue, Wed, Thu, Fri] 08:30 AM - 05:30 PM, Sat 09:00 AM - 12:00 PM
Other Language(s):English

## IL

### Randolph

Pharmacy: Retail

**MOODY PHARMACY**
Accessibility: Some Criteria Met (P, EB, IB, PA)

**WAL-MART #0222**
1410 N MARKET ST
SPARTA, IL 62286
Phone:(618) 443-2436
**NPI:1073530333**
Website: www.WALMART.COM
Cultural Training Completed: Yes
Hours: [Mon, Tue, Wed, Thu, Fri, Sat] 09:00 AM - 07:00 PM, Sun 10:00 AM - 06:00 PM
Other Language(s):English
Accessibility: Details Pending (P, EB, IB, PA)

### STEELEVILLE

Pharmacy: Retail

**TONY'S MEDICENTER PHARMACY**
324 W BROADWAY
STEELEVILLE, IL 62288
Phone:(618) 965-3511
**NPI:1922112994**
Cultural Training Completed: Yes
Hours: [Mon, Tue, Wed, Thu, Fri] 08:30 AM - 05:30 PM, Sat 08:30 AM - 12:00 PM

## IL

### Randolph

Pharmacy: Retail

**TONY'S MEDICENTER PHARMACY**
Other Language(s):English
Accessibility: Details Pending (P, EB, IB, PA)

### Sparta

Day Training, Developmentally Disabled Services

**ComWell**
104 Northtown Rd
Sparta, IL 62286
Phone:(618) 443-3045
**NPI:1679795157**
Cultural Training Completed: No
Hours: [Mon, Tue, Wed, Thu, Fri] 08:00 AM - 05:00 PM
Accessibility: Details Pending (P, EB, IB, PA)

Home Health

**Sparta Community Hospital**
818 E Broadway St
Sparta, IL 62286
Phone:(618) 443-2177
**NPI:1639187149**
Website: www.spartacommunityhospital.com
Cultural Training Completed: No
Hours: [Mon, Tue, Wed, Thu, Fri, Sat, Sun] 12:00 AM - 11:59 PM

## IL

### Randolph

Home Health

**Sparta Community Hospital**
Accessibility: Some Criteria Met (P, EB, IB, PA)

**Sparta Community Hospital At-Home Health Care**
5 Broadway Plz
Sparta, IL 62286
Phone:(618) 443-2177
**NPI:1639187149**
Website: www.spartacommunityhospital.com
Cultural Training Completed: No
Hours: [Mon, Tue, Wed, Thu, Fri] 08:00 AM - 05:00 PM
Accessibility: Details Pending (P, EB, IB, PA)

Hospice Care, Community Based

**Maple Creek Hospice**
110 S Market St
Sparta, IL 62286
Phone:(618) 443-4671
**NPI:1477007458**
Cultural Training Completed: Yes
Hours: [Mon, Tue, Wed, Thu, Fri] 08:00 AM - 04:00 PM, [Sat, Sun] 12:00 AM - 11:59 PM
Accessibility: Details Pending (P, EB, IB, PA)

## IL

### Randolph

#### Multi-Specialty Group

**Family Health Centre**
207 S Burns Ave
Sparta, IL 62286
Phone:(618) 443-3084
**NPI:1114984226**
Website:
https://www.spartahospital.com/
Cultural Training Completed: Yes
Hours: [Mon, Tue, Wed, Thu, Fri] 08:00 AM - 05:00 PM
Accessibility: Some Criteria Met (P, EB, IB, PA)

**Marion Eye Centers, Ltd**
216 N Market St
Sparta, IL 62286
Phone:(618) 443-2020
**NPI:1508865643**
Website:
http://www.marioneye.com/
Cultural Training Completed: No
Hours: [Mon, Tue, Wed, Thu, Fri] 08:00 AM - 05:00 PM
Accessibility: Some Criteria Met (P, EB, IB, PA)

**North Campus Healthcare**
1300 N Market St
Sparta, IL 62286
Phone:(618) 443-4138
**NPI:1114984226**

## IL

### Randolph

#### Multi-Specialty Group

**North Campus Healthcare**
Website:
https://www.spartahospital.com/
Cultural Training Completed: No
Hours: [Mon, Tue, Wed, Thu, Fri] 08:00 AM - 05:00 PM
Accessibility: Details Pending (P, EB, IB, PA)

**Southwestern Community Health**
211 S Burns Ave
Sparta, IL 62286
Phone:(618) 443-1303
**NPI:1114984226**
Website:
https://www.spartahospital.com/
Cultural Training Completed: Yes
Hours: [Mon, Tue, Wed, Thu, Fri] 08:00 AM - 05:00 PM
Accessibility: Some Criteria Met (P, EB, IB, PA)

#### Skilled Nursing Facility

**Randolph County Care Center**
312 W Belmont St
Sparta, IL 62286
Phone:(618) 443-4351
**NPI:1881734416**
Website:
https://care.advocatehealth.com

## IL

### Randolph

#### Skilled Nursing Facility

**Randolph County Care Center**
Cultural Training Completed: No
Hours: [Mon, Tue, Wed, Thu, Fri] 08:00 AM - 05:00 PM
Accessibility: Details Pending (P, EB, IB, PA)

### Steeleville

#### Multi-Specialty Group

**Memorial Hospital**
602 W Shawneetown Trl
Steeleville, IL 62288
Phone:(618) 965-3382
**NPI:1851390132**
Website:
https://www.mhchester.com
Cultural Training Completed: No
Hours: [Mon, Tue, Wed, Thu, Fri] 08:00 AM - 05:00 PM
Accessibility: Details Pending (P, EB, IB, PA)

### Richland

### OLNEY

#### Pharmacy

**WILLIAMS BROS HEALTH CARE PHAR**
1029 E MAIN ST
OLNEY, IL 62450
Phone:(618) 395-2144
**NPI:1487483087**

## IL

### Richland

#### Pharmacy

**WILLIAMS BROS HEALTH CARE PHAR**
Website:
www.williamsbrospharmacy.com
Cultural Training Completed: No
Hours: [Mon, Tue, Wed, Thu, Fri] 09:00 AM - 06:00 PM, Sat 09:00 AM - 01:00 PM
Other Language(s):English
Accessibility: Some Criteria Met (P, EB, IB, PA)

#### Pharmacy: Retail

**CVS #06371**
914 W MAIN ST
OLNEY, IL 62450
Phone:(618) 395-4511
**NPI:1548363310**
Website:
WWW.CVS.COM
Cultural Training Completed: No
Hours: [Mon, Tue, Wed, Thu, Fri] 08:00 AM - 09:00 PM, Sat 09:00 AM - 06:00 PM, Sun 10:00 AM - 06:00 PM
Accessibility: Details Pending (P, EB, IB, PA)

**WAL-MART #0254**
1001 N WEST ST
OLNEY, IL 62450
Phone:(618) 392-3464
**NPI:1215954581**

## IL

### Richland

**Pharmacy: Retail**

**WAL-MART #0254**
Website: www.WALMART.COM
Cultural Training Completed: Yes
Hours: [Mon, Tue, Wed, Thu, Fri, Sat] 09:00 AM - 07:00 PM, Sun 10:00 AM - 06:00 PM
Other Language(s):English
Accessibility: Details Pending (P, P EB, P IB, P PA)

**WEBER MEDICAL CLINIC PHARMACY**
1200 N EAST ST
OLNEY, IL 62450
Phone:(618) 395-8561
**NPI:1063767424**
Cultural Training Completed: Yes
Hours: [Mon, Tue, Wed, Thu, Fri] 08:30 AM - 05:30 PM
Other Language(s):English
Accessibility: Some Criteria Met (P, P EB, I IB, P PA)

**WILLIAMS BROS HEALTH CARE PHAR**
1029 E MAIN ST
OLNEY, IL 62450
Phone:(618) 395-2144
**NPI:1487483087**
Website: www.williamsbrospharmacy.com

## IL

### Richland

**Pharmacy: Retail**

**WILLIAMS BROS HEALTH CARE PHAR**
Cultural Training Completed: No
Hours: [Mon, Tue, Wed, Thu, Fri] 09:00 AM - 06:00 PM, Sat 09:00 AM - 01:00 PM
Other Language(s):English
Accessibility: Some Criteria Met (P, P EB, I IB, P PA)

**WILLIAMS BROS HEALTH CARE PHAR**
1029 E MAIN ST
OLNEY, IL 62450
Phone:(812) 254-2497
**NPI:1437327921**
Website: www.williamsbrospharmacy.com
Cultural Training Completed: Yes
Hours: [Mon, Tue, Wed, Thu, Fri] 09:00 AM - 06:00 PM, Sat 09:00 AM - 01:00 PM
Other Language(s):English
Accessibility: Details Pending (P, P EB, P IB, P PA)

## IL

### Richland

### Olney

**Ambulance Service Provider**

**Rmh Professional Service**
800 E Locust St
Olney, IL 62450
Phone:(618) 395-2131
**NPI:1306973607**
Website: https://www.carlermh.com
Cultural Training Completed: No
Hours: [Mon, Tue, Wed, Thu, Fri] 08:00 AM - 05:00 PM, Sat 12:00 AM - 11:59 PM
Accessibility: Some Criteria Met (I P, I EB, I IB, I PA)

**Assisted Living Facility**

**Emerald Glen Of Olney**
1301 N East St
Olney, IL 62450
Phone:(618) 395-4663
**NPI:1558955906**
Cultural Training Completed: Yes
Hours: [Mon, Tue, Wed, Thu, Fri, Sat, Sun] 12:00 AM - 11:59 PM
Accessibility: Some Criteria Met (I P, I EB, I IB, I PA)

## IL

### Richland

**Durable Medical Equipment (DME) & Medical Supplies**

**Williams Bros Health Care Pharmacy**
1029 E Main St
Olney, IL 62450
Phone:(618) 395-2144
**NPI:1497732028**
Cultural Training Completed: No
Hours: [Mon, Tue, Wed, Thu, Fri] 08:00 AM - 05:00 PM, Sat 08:30 AM - 03:00 PM
Accessibility: Details Pending (P, P EB, P IB, P PA)

**Home Health**

**Carle Home Care**
503 S West St
Olney, IL 62450
Phone:(618) 395-1068
**NPI:1891780615**
Cultural Training Completed: No
Hours: [Mon, Tue, Wed, Thu, Fri] 08:00 AM - 05:00 PM
Accessibility: Some Criteria Met (I P, I EB, I IB, I PA)

**Carle Home Care**
501 S West St
Olney, IL 62450
Phone:(618) 395-1068
**NPI:1891780615**
Cultural Training Completed: No
Hours: [Mon, Tue, Wed, Thu, Fri] 08:00 AM - 05:00 PM

## IL

### Richland

#### Home Health

**Carle Home Care**
Accessibility: Some Criteria Met (P, EB, IB, PA)

#### Hospice Care, Community Based

**Carle Home Care**
501 S West St
Olney, IL 62450
Phone:(618) 395-1068
**NPI:1851387385**
Website: https://carle.org/
Cultural Training Completed: No
Hours: [Mon, Tue, Wed, Thu, Fri] 08:00 AM - 05:00 PM
Accessibility: Some Criteria Met (P, EB, IB, PA)

**Carle Hospice**
503 S West St
Olney, IL 62450
Phone:(618) 395-1068
**NPI:1851387385**
Website: https://carle.org/
Cultural Training Completed: No
Hours: [Mon, Tue, Wed, Thu, Fri] 08:00 AM - 05:00 PM
Accessibility: Some Criteria Met (P, EB, IB, PA)

**Richland Memorial Hospital**
800 E Locust St
Olney, IL 62450
Phone:(618) 395-7340

## IL

### Richland

#### Hospice Care, Community Based

**Richland Memorial Hospital**
**NPI:1992749592**
Website: https://www.carlermh.com
Cultural Training Completed: No
Hours: [Mon, Tue, Wed, Thu, Fri] 08:00 AM - 05:00 PM
Accessibility: Some Criteria Met (P, EB, IB, PA)

#### Multi-Specialty Group

**Affinity Family Health and Wellness PLLC**
1108 N East St
Olney, IL 62450
Phone:(618) 429-9470
**NPI:1568938090**
Website: https://affinityhealthwellness.business.site/
Cultural Training Completed: No
Hours: [Mon, Tue, Wed, Thu, Fri] 08:30 AM - 05:00 PM
Accessibility: Details Pending (P, EB, IB, PA)

**Atwood Medical**
1400 N East St
Olney, IL 62450
Phone:(618) 395-1400
**NPI:1760688642**
Website: https://cs.atwoodmedical.com/

## IL

### Richland

#### Multi-Specialty Group

**Atwood Medical**
Cultural Training Completed: No
Hours: [Mon, Tue, Wed, Thu, Fri] 08:00 AM - 05:00 PM
Other Language(s):English
Accessibility: Details Pending (P, EB, IB, PA)

**Carle RMH Primary Care**
363 N West St
Olney, IL 62450
Phone:(618) 392-9400
**NPI:1700063179**
Website: http://www.carle.org/
Cultural Training Completed: No
Hours: [Mon, Tue, Wed, Thu, Fri] 08:00 AM - 05:00 PM
Accessibility: Some Criteria Met (P, EB, IB, PA)

**Carle Richland Memorial Hospital**
800 E Locust St
Olney, IL 62450
Phone:(618) 395-2131
**NPI:1700063179**
Website: http://www.carle.org/
Cultural Training Completed: No
Hours: [Mon, Tue, Wed, Thu, Fri] 08:00 AM - 05:00 PM

## IL

### Richland

#### Multi-Specialty Group

**Carle Richland Memorial Hospital**
Other Language(s):English
Accessibility: Some Criteria Met (P, EB, IB, PA)

**Good Samaritan Hospital Physician Services Inc.**
115 E Market St
Olney, IL 62450
Phone:(812) 885-3243
**NPI:1649432071**
Website: http://www.gshvin.org/
Cultural Training Completed: No
Hours: Mon 08:00 AM - 05:00 PM
Accessibility: Details Pending (P, EB, IB, PA)

**Jamee Baltzell, APRN**
1707 E Main St
Ste 2
Olney, IL 62450
Phone:(618) 879-2150
**NPI:1568938090**
Website: https://affinityhealthwellness.business.site/
Cultural Training Completed: No
Hours: [Mon, Tue, Wed, Thu, Fri] 08:30 AM - 05:00 PM
Other Language(s):English

## IL

### Richland

Multi-Specialty Group

**Jamee Baltzell, APRN**
Accessibility: Some Criteria Met (P, EB, IB, PA)

**Marion Eye Centers Ltd**
902 E Locust St
Olney, IL 62450
Phone:(618) 392-2020
**NPI:1508865643**
Website: http://www.marioneye.com/
Cultural Training Completed: No
Hours: [Mon, Tue, Wed, Thu, Fri] 08:00 AM - 05:00 PM
Accessibility: Some Criteria Met (P, EB, IB, PA)

**RMH Professional Services**
605 E Main St
Olney, IL 62450
Phone:(618) 392-1786
**NPI:1700063179**
Website: http://www.carle.org/
Cultural Training Completed: No
Hours: [Mon, Tue, Wed, Thu, Fri] 08:00 AM - 05:00 PM
Accessibility: Details Pending (P, EB, IB, PA)

**Richlandmemorialhospitalinc**
800 E Locust St
Olney, IL 62450

## IL

### Richland

Multi-Specialty Group

**Richlandmemorialhospitalinc**
Phone:(618) 395-2131
**NPI:1467492124**
Website: https://mercyhealthsystem.org/
Cultural Training Completed: No
Hours: [Mon, Tue, Wed, Thu, Fri] 08:00 AM - 05:00 PM
Other Language(s):English
Accessibility: Some Criteria Met (P, EB, IB, PA)

Pharmacy: Retail

**Williams Bros Health Care Pharmacy Inc**
1029 E Main St
Olney, IL 62450
Phone:(812) 254-2497
**NPI:1437327921**
Website: https://www.williamsbrospharmacy.com/
Cultural Training Completed: No
Hours: [Mon, Tue, Wed, Thu, Fri] 08:30 AM - 06:00 PM, Sat 08:30 AM - 03:00 PM
Other Language(s):English
Accessibility: Details Pending (P, EB, IB, PA)

## IL

### Richland

Skilled Nursing Facility

**Helia Healthcare Of Olney, Llc**
410 E Mack Ave
Olney, IL 62450
Phone:(314) 431-0511
**NPI:1336463504**
Website: http://www.hancockvillage.org
Cultural Training Completed: No
Hours: [Mon, Tue, Wed, Thu, Fri] 08:00 AM - 05:00 PM
Other Language(s):English
Accessibility: Details Pending (P, EB, IB, PA)

**Richland Nursing and Rehab**
900 E Scott St
Olney, IL 62450
Phone:(618) 395-1000
**NPI:1326657107**
Website: https://www.lakecountyil.gov
Cultural Training Completed: No
Hours: [Mon, Tue, Wed, Thu, Fri, Sat, Sun] 12:00 AM - 11:59 PM
Other Language(s):English
Accessibility: Details Pending (P, EB, IB, PA)

## IL

### Saint Clair

### BELLEVILLE

Pharmacy

**GENOA HEALTHCARE**
12 N 64TH ST STE 6
BELLEVILLE, IL 62223
Phone:(618) 398-5127
**NPI:1003874652**
Website: WWW.GENOAHEALTHCARE.COM
Cultural Training Completed: Yes
Hours: [Mon, Tue, Wed, Thu, Fri] 08:30 AM - 05:00 PM
Other Language(s):English
Accessibility: Some Criteria Met (P, EB, IB, PA)

**LUX INFUSION 10**
65 S 65TH ST STE 1
BELLEVILLE, IL 62223
Phone:(618) 398-2720
**NPI:1184708836**
Website: www.luxinfusion.com
Cultural Training Completed: No
Hours: [Mon, Tue, Wed, Thu, Fri] 08:30 AM - 05:00 PM
Other Language(s):English
Accessibility: Details Pending (P, EB, IB, PA)

## IL

### Saint Clair

**Pharmacy**

**MEDICINE EXPRESS LLC**
7650 MAGNA DR STE 130
BELLEVILLE, IL 62223
Phone:(618) 515-4035
**NPI:1932276748**
Website: www.themedexpharmacy.com
Cultural Training Completed: Yes
Hours: [Mon, Tue, Wed, Thu, Fri] 08:00 AM - 05:00 PM, Sat 09:00 AM - 02:00 PM
Other Language(s):English
Accessibility: Details Pending (P, EB, IB, PA)

**Pharmacy: Retail**

**CVS #06830**
4609 W MAIN ST
BELLEVILLE, IL 62226
Phone:(618) 355-4851
**NPI:1639272404**
Website: WWW.CVS.COM
Cultural Training Completed: No
Accessibility: Details Pending (P, EB, IB, PA)

**CVS #17396**
5601 BELLEVILLE CROSSING ST
BELLEVILLE, IL 62226

## IL

### Saint Clair

**Pharmacy: Retail**

**CVS #17396**
Phone:(618) 310-1902
**NPI:1497949531**
Website: WWW.CVS.COM
Cultural Training Completed: No
Hours: [Mon, Tue, Wed, Thu, Fri] 09:00 AM - 07:00 PM, Sat 09:00 AM - 05:00 PM, Sun 11:00 AM - 05:00 PM
Other Language(s):English
Accessibility: Details Pending (P, EB, IB, PA)

**CVS #18009**
5720 N BELT W
BELLEVILLE, IL 62226
Phone:(618) 235-8803
**NPI:1376571463**
Website: WWW.SCHNUCKS.COM
Cultural Training Completed: Yes
Hours: [Mon, Tue, Wed, Thu, Fri] 06:00 AM - 06:00 PM, Sat 09:00 AM - 06:00 PM, Sun 10:00 AM - 04:00 PM
Accessibility: Details Pending (P, EB, IB, PA)

**CVS #18048**
800 CARLYLE AVE
BELLEVILLE, IL 62221
Phone:(618) 277-0419

## IL

### Saint Clair

**Pharmacy: Retail**

**CVS #18048**
**NPI:1790260552**
Website: WWW.SCHNUCKS.COM
Cultural Training Completed: Yes
Hours: [Mon, Tue, Wed, Thu, Fri] 06:00 AM - 06:00 PM, Sat 09:00 AM - 06:00 PM, Sun 10:00 AM - 04:00 PM
Accessibility: Details Pending (P, EB, IB, PA)

**GENOA HEALTHCARE**
12 N 64TH ST STE 6
BELLEVILLE, IL 62223
Phone:(618) 398-5127
**NPI:1003874652**
Website: WWW.GENOAHEALTHCARE.COM
Cultural Training Completed: Yes
Hours: [Mon, Tue, Wed, Thu, Fri] 08:30 AM - 05:00 PM
Other Language(s):English
Accessibility: Some Criteria Met (P, EB, IB, PA)

**HIDEG PHARMACY INC**
8601 W MAIN ST STE 104
BELLEVILLE, IL 62223

## IL

### Saint Clair

**Pharmacy: Retail**

**HIDEG PHARMACY INC**
Phone:(618) 398-4400
**NPI:1770687782**
Website: WWW.HIDEGPHARMACYBELLEVILLE.COM
Cultural Training Completed: No
Hours: [Mon, Tue, Wed, Thu, Fri] 09:00 AM - 07:00 PM, Sat 09:00 AM - 02:00 PM
Other Language(s):English
Accessibility: Some Criteria Met (P, EB, IB, PA)

**MEDICINE EXPRESS LLC**
7650 MAGNA DR STE 130
BELLEVILLE, IL 62223
Phone:(618) 515-4035
**NPI:1932276748**
Website: www.themedexpharmacy.com
Cultural Training Completed: Yes
Hours: [Mon, Tue, Wed, Thu, Fri] 08:00 AM - 05:00 PM, Sat 09:00 AM - 02:00 PM
Other Language(s):English
Accessibility: Details Pending (P, EB, IB, PA)

## IL

### Saint Clair

Pharmacy: Retail

**SIHF HEALTHCARE PHARMACY**
180 S 3RD ST STE 100
BELLEVILLE, IL 62220
Phone:(618) 213-7969
**NPI:1801760012**
Cultural Training Completed: No
Hours: [Mon, Wed, Thu, Fri] 08:30 AM - 05:30 PM, Tue 12:30 AM - 05:30 PM
Other Language(s):English
Accessibility: Details Pending (P, EB, IB, PA)

**WAL-MART #0201**
2608 GREEN MOUNT COMMONS DR
BELLEVILLE, IL 62221
Phone:(618) 277-2020
**NPI:1710904073**
Website: www.WALMART.COM
Cultural Training Completed: Yes
Hours: [Mon, Tue, Wed, Thu, Fri, Sat] 09:00 AM - 07:00 PM, Sun 10:00 AM - 06:00 PM
Other Language(s):English
Accessibility: Details Pending (P, EB, IB, PA)

**WALGREENS #04024**
5890 N BELT W

## IL

### Saint Clair

Pharmacy: Retail

**WALGREENS #04024**
BELLEVILLE, IL 62226
Phone:(618) 277-4440
**NPI:1487669784**
Website: www.WALGREENS.COM
Cultural Training Completed: No
Other Language(s):English
Accessibility: Details Pending (P, EB, IB, PA)

**WALGREENS #04865**
515 CARLYLE AVE
BELLEVILLE, IL 62221
Phone:(618) 222-1827
**NPI:1629083803**
Website: www.WALGREENS.COM
Cultural Training Completed: No
Hours: [Mon, Tue, Wed, Thu, Fri] 08:00 AM - 09:00 PM, Sat 09:00 AM - 06:00 PM, Sun 10:00 AM - 06:00 PM
Other Language(s):English
Accessibility: Details Pending (P, EB, IB, PA)

**WALGREENS #07672**
1108 HARTMAN LN
BELLEVILLE, IL 62221
Phone:(618) 239-6617

## IL

### Saint Clair

Pharmacy: Retail

**WALGREENS #07672**
**NPI:1285649491**
Website: www.WALGREENS.COM
Cultural Training Completed: No
Hours: [Mon, Tue, Wed, Thu, Fri] 08:00 AM - 09:00 PM, Sat 09:00 AM - 06:00 PM, Sun 10:00 AM - 06:00 PM
Other Language(s):English
Accessibility: Details Pending (P, EB, IB, PA)

**WALGREENS #12303**
5939 BELLEVILLE CROSSING ST
BELLEVILLE, IL 62226
Phone:(618) 355-7913
**NPI:1407091523**
Website: www.WALGREENS.COM
Cultural Training Completed: No
Hours: [Mon, Tue, Wed, Thu, Fri] 08:00 AM - 08:00 PM, Sat 09:00 AM - 06:00 PM, Sun 10:00 AM - 06:00 PM
Other Language(s):English
Accessibility: Details Pending (P, EB, IB, PA)

## IL

### Saint Clair

### Belleville

Assisted Living Facility

**Cambridge House Of Swansea**
3900 Sullivan Dr
Belleville, IL 62226
Phone:(618) 234-8910
**NPI:1528206927**
Website: https://genesisortho.com/contact-us/locations
Cultural Training Completed: No
Hours: [Mon, Tue, Wed, Thu, Fri] 08:00 AM - 05:00 PM
Other Language(s):English
Accessibility: Some Criteria Met (P, EB, IB, PA)

Durable Medical Equipment (DME) & Medical Supplies

**Direct Medical**
121 S Illinois St
Belleville, IL 62220
Phone:(866) 710-7679
**NPI:1073776225**
Website: http://www.directmedicalinc.net
Cultural Training Completed: Yes
Hours: [Mon, Tue, Wed, Thu, Fri] 08:30 AM - 05:30 PM
Other Language(s):English

## IL

### Saint Clair

#### Durable Medical Equipment (DME) & Medical Supplies

**Direct Medical**
Accessibility: Some Criteria Met (P, EB, IB, PA)

**IV and Respiratory Care**
65 S 65th St
Belleville, IL 62223
Phone:(618) 398-2720
**NPI:1184708836**
Website: https://www.maximhealthcare.com/
Cultural Training Completed: No
Hours: [Mon, Tue, Wed, Thu, Fri] 08:00 AM - 05:00 PM
Accessibility: Details Pending (P, EB, IB, PA)

#### Home Health

**LHC-Illinois Home Health Care**
4509 N Illinois St
Ste 2
Belleville, IL 62226
Phone:(618) 235-2308
**NPI:1740527407**
Cultural Training Completed: Yes
Hours: [Mon, Tue, Wed, Thu, Fri] 08:00 AM - 04:30 PM
Accessibility: Details Pending (P, EB, IB, PA)

## IL

### Saint Clair

#### Home Health

**Southwestern Illinois Visiting Nurse Association**
7 Executive Woods Ct
Belleville, IL 62226
Phone:(618) 236-5800
**NPI:1871599936**
Cultural Training Completed: No
Hours: [Mon, Tue, Wed, Thu, Fri] 08:00 AM - 04:00 PM
Other Language(s):English
Accessibility: Details Pending (P, EB, IB, PA)

**Southwestern Illinois Visiting Nurse Association**
7 Executive Woods Ct
Belleville, IL 62226
Phone:(618) 236-5800
Cultural Training Completed: No
Hours: [Mon, Tue, Wed, Thu, Fri] 08:00 AM - 05:00 PM
Accessibility: Details Pending (P, EB, IB, PA)

#### Hospice Care, Community Based

**Breeze Hospice LLC**
1909 Dublin Blvd
Belleville, IL 62221
Phone:(618) 416-6410
**NPI:1669898805**
Cultural Training Completed: No

## IL

### Saint Clair

#### Hospice Care, Community Based

**Breeze Hospice LLC**
Hours: [Mon, Tue, Wed, Thu, Fri] 08:00 AM - 05:00 PM
Other Language(s):English
Accessibility: Details Pending (P, EB, IB, PA)

**Breeze Hospice, LLC**
1909 Dublin Blvd
# A
Belleville, IL 62221
Phone:(618) 416-6410
**NPI:1669898805**
Cultural Training Completed: No
Hours: [Mon, Tue, Wed, Thu, Fri] 08:00 AM - 05:00 PM
Accessibility: Details Pending (P, EB, IB, PA)

**Family Hospice of Belleville Area**
5110 W Main St
Belleville, IL 62226
Phone:(618) 277-1800
**NPI:1891700720**
Website: https://familyhospice.org/
Cultural Training Completed: No
Hours: [Mon, Tue, Wed, Thu, Fri] 08:00 AM - 05:00 PM
Other Language(s):English

## IL

### Saint Clair

#### Hospice Care, Community Based

**Family Hospice of Belleville Area**
Accessibility: Details Pending (P, EB, IB, PA)

**Hospice Of Southern Illinois, Inc.**
305 S Illinois St
Belleville, IL 62220
Phone:(618) 235-1703
**NPI:1720081805**
Website: https://hospice.org/
Cultural Training Completed: No
Hours: [Mon, Tue, Wed, Thu, Fri] 08:30 AM - 05:00 PM
Other Language(s):English
Accessibility: Details Pending (P, EB, IB, PA)

#### In Home Supportive Care

**Nurturing By Faith Home Care**
6400 W Main St
Ste 3H
Belleville, IL 62223
Phone:(618) 701-9085
**NPI:1598517922**
Cultural Training Completed: No
Hours: Mon 08:00 AM - 05:00 PM, [Tue, Wed, Thu] 10:00 AM - 02:00 PM, Fri 01:00 PM - 05:00 PM

## IL

### Saint Clair

**In Home Supportive Care**

**Nurturing By Faith Home Care**
Accessibility: Details Pending (P, EB, IB, PA)

**Laboratory Testing**

**Heartland Women's Healthcare-Lab**
6 Park Pl
Belleville, IL 62226
Phone:(618) 997-5266
**NPI:1043852932**
Cultural Training Completed: Yes
Hours: [Mon, Tue, Wed, Thu, Fri] 08:00 AM - 05:00 PM
Accessibility: Details Pending (P, EB, IB, PA)

**Laboratory Corporation of America**
4000 N Illinois Ln
Ste D
Belleville, IL 62226
Phone:(858) 668-3700
**NPI:1780762104**
Website: https://www.memhosp.org/
Cultural Training Completed: No
Hours: [Mon, Tue, Wed, Thu, Fri] 08:00 AM - 05:00 PM, [Sat, Sun] 12:00 AM - 11:59 PM
Accessibility: Details Pending (P, EB, IB, PA)

## IL

### Saint Clair

**Laboratory Testing**

**Quest Diagnostics-Belleville-2 900 Frank Scott Pkwy W Ste 920a**
2900 Frank Scott Pkwy W
Ste 920A
Belleville, IL 62223
Phone:(618) 234-0501
**NPI:1881630614**
Website: http://www.amitahealth.org
Cultural Training Completed: No
Hours: [Mon, Tue, Wed, Thu, Fri] 08:00 AM - 05:00 PM, Sat 07:00 AM - 01:00 PM
Accessibility: Details Pending (P, EB, IB, PA)

**Multi-Specialty Group**

**APEX PHYSICAL THERAPY, LLC**
144 Lincoln Place Ct
Ste 1
Belleville, IL 62221
Phone:(618) 233-5163
**NPI:1033166061**
Website: http://www.apexnetworkpt.com
Cultural Training Completed: Yes
Hours: [Mon, Tue, Wed, Thu, Fri] 08:00 AM - 05:00 PM
Accessibility: Details Pending (P, EB, IB, PA)

## IL

### Saint Clair

**Multi-Specialty Group**

**APEX PHYSICAL THERAPY, LLC**
3030 Frank Scott Pkwy W
Ste 9
Belleville, IL 62223
Phone:(618) 235-8565
**NPI:1033166061**
Website: http://www.apexnetworkpt.com
Cultural Training Completed: Yes
Hours: [Mon, Tue, Wed, Thu, Fri] 08:00 AM - 05:00 PM
Accessibility: Details Pending (P, EB, IB, PA)

**Advanced Heart Care**
4600 Memorial Dr
Ste W3
Belleville, IL 62226
Phone:(618) 222-8900
**NPI:1356590178**
Website: https://www.advancedheartcaregroup.com
Cultural Training Completed: No
Hours: [Mon, Tue, Wed, Thu] 08:00 AM - 03:00 PM, Fri 08:00 AM - 02:00 PM
Accessibility: Details Pending (P, EB, IB, PA)

**BJC Medical Group Cardiology at Belleville**
4600 Memorial Dr

## IL

### Saint Clair

**Multi-Specialty Group**

**BJC Medical Group Cardiology at Belleville**
Ste W1
Belleville, IL 62226
Phone:(618) 233-3066
**NPI:1073022000**
Website: http://www.bjc.org
Cultural Training Completed: No
Hours: [Mon, Tue, Wed, Thu, Fri] 08:00 AM - 05:00 PM
Other Language(s):English
Accessibility: Details Pending (P, EB, IB, PA)

**BJC Medical Group Family Medicine at Belleville**
4600 Memorial Dr
Ste 400
Belleville, IL 62226
Phone:(618) 235-0460
**NPI:1073022000**
Website: http://www.bjc.org
Cultural Training Completed: No
Hours: [Mon, Tue, Wed, Thu, Fri] 08:00 AM - 05:00 PM
Other Language(s):English
Accessibility: Details Pending (P, EB, IB, PA)

## IL

### Saint Clair

Multi-Specialty Group

**BJC Medical Group Family Medicine at Belleville - 4700**
4700 Memorial Dr
Ste 210
Belleville, IL 62226
Phone:(618) 235-0460
**NPI:1073022000**
Website:
http://www.bjc.org
Cultural Training Completed: No
Hours: [Mon, Tue, Wed, Thu, Fri] 08:00 AM - 05:00 PM
Accessibility: Details Pending (P, EB, IB, PA)

**BJC Medical Group Infectious Disease at Belleville**
4600 Memorial Dr
Ste 200
Belleville, IL 62226
Phone:(618) 235-0460
**NPI:1073022000**
Website:
http://www.bjc.org
Cultural Training Completed: No
Hours: [Mon, Tue, Wed, Thu, Fri] 08:00 AM - 05:00 PM
Accessibility: Details Pending (P, EB, IB, PA)

**BJC Medical Group Neurology at Belleville**
4700 Memorial Dr
Ste 250
Belleville, IL 62226

## IL

### Saint Clair

Multi-Specialty Group

**BJC Medical Group Neurology at Belleville**
Phone:(618) 212-6560
**NPI:1073022000**
Website:
http://www.bjc.org
Cultural Training Completed: No
Hours: [Mon, Tue, Wed, Thu, Fri] 08:00 AM - 05:00 PM
Accessibility: Details Pending (P, EB, IB, PA)

**BJC Medical Group Post Acute Care of IL**
4315 Memorial Dr
Belleville, IL 62226
Phone:(618) 257-5060
**NPI:1073022000**
Website:
http://www.bjc.org
Cultural Training Completed: No
Hours: [Mon, Tue, Wed, Thu, Fri] 08:00 AM - 05:00 PM
Accessibility: Details Pending (P, EB, IB, PA)

**BJC Medical Group Primary Care at Belleville**
130 Lincoln Place Ct
Ste 130
Belleville, IL 62221
Phone:(618) 257-2029
**NPI:1073022000**
Website:
http://www.bjc.org

## IL

### Saint Clair

Multi-Specialty Group

**BJC Medical Group Primary Care at Belleville**
Cultural Training Completed: No
Hours: [Mon, Tue, Wed, Thu, Fri] 08:00 AM - 05:00 PM
Accessibility: Details Pending (P, EB, IB, PA)

**BJCMG Ortho & Sports Medicine**
4700 Memorial Dr
Ste 300
Belleville, IL 62226
Phone:(618) 234-9884
**NPI:1073022000**
Website:
http://www.bjc.org
Cultural Training Completed: No
Hours: [Mon, Tue, Wed, Thu, Fri] 08:00 AM - 05:00 PM
Accessibility: Details Pending (P, EB, IB, PA)

**BJCMG Orthopedics and Sports Medicine at Belleville**
4700 Memorial Dr
Ste 340
Belleville, IL 62226
Phone:(618) 234-9884
**NPI:1073022000**
Website:
http://www.bjc.org
Cultural Training Completed: No

## IL

### Saint Clair

Multi-Specialty Group

**BJCMG Orthopedics and Sports Medicine at Belleville**
Hours: [Mon, Tue, Wed, Thu, Fri] 08:00 AM - 05:00 PM
Other Language(s):English
Accessibility: Details Pending (P, EB, IB, PA)

**BJCMG Pain Management**
4700 Memorial Dr
Ste 230
Belleville, IL 62226
Phone:(618) 235-7065
**NPI:1073022000**
Website:
http://www.bjc.org
Cultural Training Completed: No
Hours: [Mon, Tue, Wed, Thu, Fri] 08:00 AM - 05:00 PM
Accessibility: Details Pending (P, EB, IB, PA)

**Belleville Urgent Care Walk-in Clinic**
2801 W Main St
Belleville, IL 62226
Phone:(618) 416-2018
**NPI:1225694946**
Website:
https://urgentcarebellevi lle.com/
Cultural Training Completed: No

## IL

### Saint Clair

Multi-Specialty Group

**Belleville Urgent Care Walk-in Clinic**
Hours: [Mon, Tue, Wed, Thu, Fri] 08:00 AM - 05:00 PM
Accessibility: Details Pending (P, EB, IB, PA)

**Cep America-Illinois Hospitalists, LLP**
1 Saint Elizabeth Blvd
Belleville, IL 62269
Phone:(618) 234-2120
**NPI:1306589544**
Cultural Training Completed: No
Hours: [Mon, Tue, Wed, Thu, Fri] 08:00 AM - 05:00 PM
Accessibility: Details Pending (P, EB, IB, PA)

**Chestnut Health Systems, Inc.**
12 N 64th St
Belleville, IL 62223
Phone:(618) 397-0900
**NPI:1790055952**
Website: https://www.chestnut.org/
Cultural Training Completed: No
Hours: [Mon, Tue, Wed, Thu, Fri] 08:00 AM - 05:00 PM
Accessibility: Details Pending (P, EB, IB, PA)

## IL

### Saint Clair

Multi-Specialty Group

**David C. Norman, MD, Inc**
3030 Frank Scott Pkwy W
Ste 1
Belleville, IL 62223
Phone:(618) 257-2550
**NPI:1841475746**
Website: https://doctors.bjc.org
Cultural Training Completed: No
Hours: [Mon, Tue, Wed, Thu, Fri] 08:30 AM - 04:30 PM
Accessibility: Details Pending (P, EB, IB, PA)

**First Care Express Care LLC**
10 Emerald Ter
Ste C
Belleville, IL 62226
Phone:(618) 235-6780
**NPI:1184679466**
Cultural Training Completed: No
Hours: [Mon, Tue, Wed, Thu, Fri] 08:00 AM - 05:00 PM
Accessibility: Details Pending (P, EB, IB, PA)

**Hand Surgery at Belleville**
4700 Memorial Dr
Ste 350
Belleville, IL 62226
Phone:(618) 235-7065
**NPI:1073022000**

## IL

### Saint Clair

Multi-Specialty Group

**Hand Surgery at Belleville**
Website: http://www.bjc.org
Cultural Training Completed: No
Hours: [Mon, Tue, Wed, Thu, Fri] 08:00 AM - 05:00 PM
Accessibility: Details Pending (P, EB, IB, PA)

**MASTER MEDICAL CARE LLC**
10 Emerald Ter
Ste A
Belleville, IL 62226
Phone:(618) 235-6780
**NPI:1184679466**
Cultural Training Completed: No
Hours: [Mon, Tue, Wed, Thu, Fri] 08:00 AM - 05:00 PM
Accessibility: Details Pending (P, EB, IB, PA)

**MHB Hospitalists at Belleville**
4500 Memorial Dr
Belleville, IL 62226
Phone:(618) 767-3235
**NPI:1073022000**
Website: http://www.bjc.org
Cultural Training Completed: No
Hours: [Mon, Tue, Wed, Thu, Fri] 08:00 AM - 05:00 PM

## IL

### Saint Clair

Multi-Specialty Group

**MHB Hospitalists at Belleville**
Other Language(s):English
Accessibility: Details Pending (P, EB, IB, PA)

**Michael E Herrmann Md Ltd**
2900 Frank Scott Pkwy W
Ste 966
Belleville, IL 62223
Phone:(618) 235-8600
**NPI:1174625313**
Website: https://herrmannpractice.com/
Cultural Training Completed: No
Hours: [Mon, Tue, Wed, Thu, Fri] 08:00 AM - 05:00 PM
Accessibility: Details Pending (P, EB, IB, PA)

**SSM Health Medical Group**
2615 N Illinois St
Belleville, IL 62226
Phone:(618) 257-2800
**NPI:1700966207**
Website: http://www.ssmhealth.com
Cultural Training Completed: No
Hours: [Mon, Tue, Wed, Thu, Fri] 08:00 AM - 05:00 PM

## IL

### Saint Clair

#### Multi-Specialty Group

**SSM Health Medical Group**
Other Language(s):English
Accessibility: Details Pending (P, EB, IB, PA)

**Touchette Regional Hospital**
180 S 3rd St
Ste 350
Belleville, IL 62220
Phone:(618) 213-7933
**NPI:1922019926**
Website: http://www.touchette.org
Cultural Training Completed: No
Hours: [Mon, Tue, Wed, Thu, Fri] 08:00 AM - 05:00 PM
Accessibility: Some Criteria Met (P, EB, IB, PA)

**Urology Consultants, Ltd.**
4550 Memorial Dr
Ste 280
Belleville, IL 62226
Phone:(618) 277-3109
**NPI:1528017191**
Website: www.mercy.net
Cultural Training Completed: No
Hours: [Mon, Tue, Wed, Thu, Fri] 08:00 AM - 05:00 PM

## IL

### Saint Clair

#### Multi-Specialty Group

**Urology Consultants, Ltd.**
Accessibility: Details Pending (P, EB, IB, PA)

**Vansantha Pai**
2810 Frank Scott Pkwy W
Ste 716
Belleville, IL 62223
Phone:(618) 355-0880
**NPI:1558553024**
Website: https://drvpai.com/
Cultural Training Completed: No
Hours: [Mon, Tue, Wed, Thu, Fri] 08:00 AM - 05:00 PM
Accessibility: Details Pending (P, EB, IB, PA)

**Washington University in Illinois**
4500 Memorial Dr
Belleville, IL 62226
Phone:(800) 647-2098
**NPI:1477076263**
Website: www.physicians.wustl.edu/
Cultural Training Completed: No
Hours: [Mon, Tue, Wed, Thu, Fri] 08:00 AM - 05:00 PM
Accessibility: Details Pending (P, EB, IB, PA)

## IL

### Saint Clair

#### Prosthetic/Orthotic Supplier

**Hanger Prosthetics & Orthotics East, Inc.**
7 Bronze Pointe S
# A
Belleville, IL 62226
Phone:(877) 754-6542
**NPI:1447362694**
Website: https://hangerclinic.com
Cultural Training Completed: No
Hours: [Mon, Tue, Wed, Thu, Fri] 08:00 AM - 05:00 PM
Other Language(s):English
Accessibility: Details Pending (P, EB, IB, PA)

#### Skilled Nursing Facility

**Belleville Healthcare Center Llc**
727 N 17th St
Belleville, IL 62226
Phone:(618) 234-3323
**NPI:1396475869**
Cultural Training Completed: Yes
Hours: [Mon, Tue, Wed, Thu, Fri, Sat, Sun] 08:00 AM - 08:00 PM
Other Language(s):American Sign Language
Accessibility: Details Pending (P, EB, IB, PA)

**Belleville Healthcare Rehab**
150 N 27th St

## IL

### Saint Clair

#### Skilled Nursing Facility

**Belleville Healthcare Rehab**
Belleville, IL 62226
Phone:(618) 235-6600
**NPI:1952398414**
Website: https://www.bellevillehealthcare.com/
Cultural Training Completed: Yes
Hours: [Mon, Tue, Wed, Thu, Fri, Sat, Sun] 08:00 AM - 08:00 PM
Other Language(s):Spanish
Accessibility: Details Pending (P, EB, IB, PA)

**Helia Healthcare Of Belleville Llc**
40 N 64th St
Belleville, IL 62223
Phone:(618) 397-8400
**NPI:1760667208**
Cultural Training Completed: No
Hours: [Mon, Tue, Wed, Thu, Fri] 08:00 AM - 05:00 PM
Accessibility: Details Pending (P, EB, IB, PA)

**Helia Southbelt Healthcare, Llc**
101 S Belt W
Belleville, IL 62220
Phone:(618) 277-7700
**NPI:1982855052**
Website: http://www.heliahealthcare.com/

## IL

### Saint Clair

Skilled Nursing Facility

**Helia Southbelt Healthcare, Llc**
Cultural Training Completed: No
Hours: [Mon, Tue, Wed, Thu, Fri] 08:00 AM - 05:00 PM
Other Language(s):English
Accessibility: Details Pending (P, EB, IB, PA)

**Integrity Healthcare of Belleville**
727 N 17th St
Belleville, IL 62226
Phone:(618) 234-3323
**NPI:1245538149**
Website: http://www.integrityhcc.com/
Cultural Training Completed: No
Hours: [Mon, Tue, Wed, Thu, Fri] 08:00 AM - 05:00 PM
Other Language(s):English
Accessibility: Details Pending (P, EB, IB, PA)

**Nexus Pavilion At Belleville, Llc**
727 N 17th St
Belleville, IL 62226
Phone:(618) 234-3323
**NPI:1629950373**
Cultural Training Completed: No

## IL

### Saint Clair

Skilled Nursing Facility

**Nexus Pavilion At Belleville, Llc**
Hours: [Mon, Tue, Wed, Thu, Fri] 08:00 AM - 05:00 PM
Accessibility: Details Pending (P, EB, IB, PA)

**Swansea**
1405 N 2nd St
Belleville, IL 62226
Phone:(618) 233-6625
**NPI:1598864654**
Cultural Training Completed: Yes
Hours: [Mon, Tue, Wed, Thu, Fri, Sat, Sun] 12:00 AM - 11:59 PM
Accessibility: Details Pending (P, EB, IB, PA)

**Swansea Rehabilitation & Health Care Center**
1405 N 2nd St
Belleville, IL 62226
Phone:(618) 233-6625
**NPI:1598864654**
Website: https://www.petersenhealthcare.net
Cultural Training Completed: No
Hours: [Mon, Tue, Wed, Thu, Fri, Sat, Sun] 12:00 AM - 11:59 PM
Other Language(s):English
Accessibility: Details Pending (P, EB, IB, PA)

## IL

### Saint Clair

### CAHOKIA

Pharmacy: Retail

**CVS #18033**
1615 CAMP JACKSON RD
CAHOKIA, IL 62206
Phone:(618) 332-0676
**NPI:1558397802**
Website: WWW.SCHNUCKS.COM
Cultural Training Completed: Yes
Hours: [Mon, Tue, Wed, Thu, Fri] 06:00 AM - 06:00 PM, Sat 09:00 AM - 06:00 PM, Sun 10:30 AM - 04:00 PM
Accessibility: Details Pending (P, EB, IB, PA)

**WALGREENS #03136**
1201 CAMP JACKSON RD
CAHOKIA, IL 62206
Phone:(618) 332-2904
**NPI:1609881861**
Website: www.WALGREENS.COM
Cultural Training Completed: No
Hours: [Mon, Tue, Wed, Thu, Fri] 09:00 AM - 09:00 PM, Sat 09:00 AM - 06:00 PM, Sun 10:00 AM - 06:00 PM
Other Language(s):English
Accessibility: Details Pending (P, EB, IB, PA)

## IL

### Saint Clair

### Cahokia Heights

Multi-Specialty Group

**Touchette Regional Hospital**
5900 Bond Ave
Cahokia Heights, IL 62207
Phone:(618) 332-3060
**NPI:1922019926**
Website: http://www.touchette.org
Cultural Training Completed: No
Hours: [Mon, Tue, Wed, Thu, Fri] 08:00 AM - 05:00 PM
Accessibility: Some Criteria Met (P, EB, IB, PA)

### Caseyville

Assisted Living Facility

**St. Clair Supportive Living, LP**
921 Knollwood Village Rd
Caseyville, IL 62232
Phone:(618) 394-0569
**NPI:1881015329**
Website: https://www.knollwoodstclair.com/
Cultural Training Completed: No
Hours: [Mon, Tue, Wed, Thu, Fri] 08:00 AM - 05:00 PM
Other Language(s):English

## IL

### Saint Clair

Assisted Living Facility

**St. Clair Supportive Living, LP**
Accessibility: Details Pending (P, EB, IB, PA)

Skilled Nursing Facility

**Caseyville Nursing and Rehabilitation Center Inc**
601 W Lincoln Ave
Caseyville, IL 62232
Phone:(618) 345-3072
**NPI:1700850526**
Website: http://caseyvillenrc.com/
Cultural Training Completed: No
Hours: [Mon, Tue, Wed, Thu, Fri, Sat, Sun] 12:00 AM - 11:59 PM
Other Language(s):English
Accessibility: Details Pending (P, EB, IB, PA)

### EAST SAINT LOUIS

Pharmacy: Retail

**MEDICATE CENTRAL PHARMACY**
1833 KINGSHIGHWAY
EAST SAINT LOUIS, IL 62204
Phone:(618) 874-3000
**NPI:1841245404**
Website: www.medicatepharmacy.com

## IL

### Saint Clair

Pharmacy: Retail

**MEDICATE CENTRAL PHARMACY**
Cultural Training Completed: No
Hours: [Mon, Tue, Wed, Thu, Fri] 08:30 AM - 05:30 PM
Other Language(s):English,Spanish
Accessibility: Details Pending (P, EB, IB, PA)

**MEDICATE PHARMACY**
100 N 8TH ST STE 100
EAST SAINT LOUIS, IL 62201
Phone:(618) 875-1000
**NPI:1063418523**
Website: www.medicatepharmacy.com
Cultural Training Completed: No
Hours: [Mon, Tue, Wed, Thu, Fri] 08:30 AM - 05:30 PM, Sat 09:00 AM - 02:00 PM
Other Language(s):English,Spanish
Accessibility: Details Pending (P, EB, IB, PA)

**WALGREENS #04602**
2510 STATE ST
EAST SAINT LOUIS, IL 62205
Phone:(618) 875-5085

## IL

### Saint Clair

Pharmacy: Retail

**WALGREENS #04602**
**NPI:1174538359**
Website: www.WALGREENS.COM
Cultural Training Completed: No
Hours: [Mon, Tue, Wed, Thu, Fri] 08:00 AM - 09:00 PM, Sat 09:00 AM - 06:00 PM, Sun 10:00 AM - 06:00 PM
Other Language(s):English
Accessibility: Details Pending (P, EB, IB, PA)

### East Saint Louis

Laboratory Testing

**Quest Diagnostics-Cahokia-4041 Mississippi Ave**
4041 Mississippi Ave
East Saint Louis, IL 62206
Phone:(618) 332-2573
**NPI:1881630614**
Website: http://www.amitahealth.org
Cultural Training Completed: No
Hours: [Mon, Tue, Wed, Thu, Fri] 08:00 AM - 05:00 PM, Sat 07:00 AM - 01:00 PM
Accessibility: Details Pending (P, EB, IB, PA)

## IL

### Saint Clair

Multi-Specialty Group

**Best Foot Forward Corp**
2071 Goose Lake Rd
East Saint Louis, IL 62206
Phone:(618) 800-3668
**NPI:1427614601**
Website: www.ssmhealth.com
Cultural Training Completed: No
Hours: [Mon, Tue, Wed, Thu, Fri] 08:00 AM - 05:00 PM
Accessibility: Details Pending (P, EB, IB, PA)

**Board of Trustees of Southern Illinois University**
601 James R Thompson Blvd
East Saint Louis, IL 62201
Phone:(618) 482-6959
**NPI:1104230168**
Website: https://www.siue.edu/
Cultural Training Completed: No
Hours: [Mon, Tue, Wed, Thu, Fri] 08:00 AM - 05:00 PM
Accessibility: Some Criteria Met (P, EB, IB, PA)

**SIU PHYSICIANS & SURGEONS, INC**
315 W CARPENTER STREET
1ST FLOOR, CLINIC B

## IL

### Saint Clair

Multi-Specialty Group

**SIU PHYSICIANS & SURGEONS, INC**
East Saint Louis, IL 62206
Phone:(217) 545-8000
**NPI:1558385989**
Website: http://www.siumed.org
Cultural Training Completed: No
Hours: [Mon, Tue, Wed, Thu, Fri] 08:00 AM - 05:00 PM
Accessibility: Some Criteria Met (P, EB, IB, PA)

**SIU Physicians amp Surgeons Inc**
747 N RUTLEDGE ST ROOM 4055
East Saint Louis, IL 62206
Phone:(217) 545-7721
**NPI:1558385989**
Website: http://www.siumed.org
Cultural Training Completed: No
Hours: [Mon, Tue, Wed, Thu, Fri] 08:00 AM - 05:00 PM
Accessibility: Details Pending (P, EB, IB, PA)

**SIU Physicians amp Surgeons Inc**
751 N RUTLEDGE ST STE 2300
East Saint Louis, IL 62206
Phone:(217) 545-3821

## IL

### Saint Clair

Multi-Specialty Group

**SIU Physicians amp Surgeons Inc**
**NPI:1558385989**
Website: http://www.siumed.org
Cultural Training Completed: No
Hours: [Mon, Tue, Wed, Thu, Fri] 08:00 AM - 05:00 PM
Accessibility: Details Pending (P, EB, IB, PA)

**SIUE WE CARE Clinic**
601 James R Thompson Blvd
Bldg D Ste 2015
East Saint Louis, IL 62201
Phone:(618) 482-6959
**NPI:1104230168**
Website: https://www.siue.edu/
Cultural Training Completed: No
Hours: [Mon, Tue, Wed, Thu, Fri] 08:00 AM - 05:00 PM
Accessibility: Some Criteria Met (P, EB, IB, PA)

**Touchette Regional Hospital**
5900 Bond Ave
East Saint Louis, IL 62207
Phone:(618) 857-2700
**NPI:1922019926**

## IL

### Saint Clair

Multi-Specialty Group

**Touchette Regional Hospital**
Website: http://www.touchette.org
Cultural Training Completed: No
Hours: [Mon, Tue, Wed, Thu, Fri] 08:00 AM - 05:00 PM
Accessibility: Some Criteria Met (P, EB, IB, PA)

Pharmacy: Retail

**Medicate DME, Inc.**
100 N 8th St
Ste 100
East Saint Louis, IL 62201
Phone:(618) 875-1000
**NPI:1063418523**
Website: https://medicatepharmacy.com/
Cultural Training Completed: No
Hours: [Mon, Tue, Wed, Thu, Fri] 08:00 AM - 05:00 PM
Accessibility: Details Pending (P, EB, IB, PA)

Skilled Nursing Facility

**Autumn Meadows of Cahokia**
2 Annable Ct
East Saint Louis, IL 62206
Phone:(618) 332-0114
**NPI:1407820228**

## IL

### Saint Clair

Skilled Nursing Facility

**Autumn Meadows of Cahokia**
Website: http://autumnmeadows.net/
Cultural Training Completed: No
Hours: [Mon, Tue, Wed, Thu, Fri, Sat, Sun] 12:00 AM - 11:59 PM
Other Language(s):English
Accessibility: Details Pending (P, EB, IB, PA)

**Bria Health Services of Cahokia**
3354 Jerome Ln
East Saint Louis, IL 62206
Phone:(618) 337-9400
**NPI:1588847750**
Website: http://briahs.com/
Cultural Training Completed: No
Hours: [Mon, Tue, Wed, Thu, Fri, Sat, Sun] 12:00 AM - 11:59 PM
Other Language(s):English,Spanish
Accessibility: Details Pending (P, EB, IB, PA)

### FAIRVIEW HEIGHTS

Pharmacy: Retail

**CVS #17473**
4701 N ILLINOIS ST

## IL

### Saint Clair

Pharmacy: Retail

**CVS #17473**
FAIRVIEW HEIGHTS, IL 62208
Phone:(618) 310-2075
**NPI:1891956983**
Website: WWW.CVS.COM
Cultural Training Completed: No
Hours: [Mon, Tue, Wed, Thu, Fri] 09:00 AM - 07:00 PM, Sat 09:00 AM - 05:00 PM, Sun 11:00 AM - 05:00 PM
Other Language(s):English
Accessibility: Details Pending (P, EB, IB, PA)

**CVS #18030**
625 LINCOLN HWY
FAIRVIEW HEIGHTS, IL 62208
Phone:(618) 624-4313
**NPI:1669408183**
Website: WWW.SCHNUCKS.COM
Cultural Training Completed: Yes
Hours: [Mon, Tue, Wed, Thu, Fri] 06:00 AM - 06:00 PM, Sat 09:00 AM - 06:00 PM, Sun 10:30 AM - 04:00 PM
Accessibility: Details Pending (P, EB, IB, PA)

**WALGREENS #04832**
6505 N ILLINOIS ST

## IL

### Saint Clair

Pharmacy: Retail

**WALGREENS #04832**
FAIRVIEW HEIGHTS, IL 62208
Phone:(618) 394-8744
**NPI:1972518116**
Website: www.WALGREENS.COM
Cultural Training Completed: No
Hours: [Mon, Tue, Wed, Thu, Fri] 08:00 AM - 10:00 PM, Sat 09:00 AM - 06:00 PM, Sun 10:00 AM - 06:00 PM
Other Language(s):English
Accessibility: Details Pending (P, EB, IB, PA)

### FREEBURG

Pharmacy: Retail

**FREEBURG COUNTRY MART**
500 N STATE ST
FREEBURG, IL 62243
Phone:(618) 539-3164
**NPI:1831289750**
Website: www.freeburgcmp.com
Cultural Training Completed: No
Hours: [Mon, Tue, Wed, Thu, Fri] 09:00 AM - 07:00 PM, [Sat, Sun] 09:00 AM - 01:00 PM
Other Language(s):English

## IL

### Saint Clair

Pharmacy: Retail

**FREEBURG COUNTRY MART**
Accessibility: Details Pending (P, EB, IB, PA)

### Fairview Heights

Durable Medical Equipment (DME) & Medical Supplies

**LINCARE INC**
2 Market Pl
Fairview Heights, IL 62208
Phone:(660) 956-0963
**NPI:1154358679**
Website: http://www.lincare.com/
Cultural Training Completed: No
Hours: [Mon, Tue, Wed, Thu, Fri] 08:00 AM - 05:00 PM
Accessibility: Details Pending (P, EB, IB, PA)

**Provider Plus Inc**
4634 N Illinois St
Fairview Heights, IL 62208
Phone:(618) 222-8800
**NPI:1528069309**
Website: https://www.providerplus.com/
Cultural Training Completed: No
Hours: [Mon, Tue, Wed, Thu, Fri] 08:00 AM - 05:00 PM

## IL

### Saint Clair

Durable Medical Equipment (DME) & Medical Supplies

**Provider Plus Inc**
Accessibility: Details Pending (P, EB, IB, PA)

Home Health

**Cater to Your Needs Home Health Care LLC**
10850 Lincoln Trl
Unit 16
Fairview Heights, IL 62208
Phone:(314) 797-5085
Cultural Training Completed: No
Hours: [Mon, Tue, Wed, Thu, Fri] 09:00 AM - 05:00 PM
Accessibility: Details Pending (P, EB, IB, PA)

**Cater to Your Needs Home Health Care, LLC**
10850 Lincoln Trl
Unit 16
Fairview Heights, IL 62208
Phone:(314) 797-5085
**NPI:1205477254**
Cultural Training Completed: No
Hours: [Mon, Tue, Wed, Thu, Fri] 08:00 AM - 05:00 PM
Accessibility: Details Pending (P, EB, IB, PA)

## IL

### Saint Clair

#### Home Health

**Maxim Healthcare Services Inc**
331 Salem Pl
Ste 115
Fairview Heights, IL 62208
Phone:(618) 628-7551
**NPI:1861504375**
Website: https://www.springfieldclinic.com/
Cultural Training Completed: No
Hours: [Mon, Tue, Wed, Thu, Fri] 08:00 AM - 05:00 PM
Accessibility: Details Pending (P, EB, IB, PA)

**Mederi Caretenders**
141 Market Pl
Ste 110
Fairview Heights, IL 62208
Phone:(618) 227-8899
**NPI:1770652919**
Cultural Training Completed: Yes
Hours: [Mon, Tue, Wed, Thu, Fri] 08:00 AM - 04:30 PM
Accessibility: Details Pending (P, EB, IB, PA)

**heartland Home Health Care and Hospice**
333 Salem Pl
Ste 165
Fairview Heights, IL 62208

## IL

### Saint Clair

#### Home Health

**heartland Home Health Care and Hospice**
Phone:(618) 632-0304
**NPI:1629022918**
Website: https://midwestexpressclinic.com/
Cultural Training Completed: No
Hours: [Mon, Tue, Wed, Thu, Fri, Sat, Sun] 12:00 AM - 11:59 PM
Other Language(s):English
Accessibility: Details Pending (P, EB, IB, PA)

#### Hospice Care, Community Based

**Vitas Healthcare**
16 Executive Dr
Ste 100
Fairview Heights, IL 62208
Phone:(618) 622-9073
**NPI:1902134299**
Website: https://www.vitas.com
Cultural Training Completed: No
Hours: [Wed, Fri] 08:00 AM - 05:00 PM
Accessibility: Details Pending (P, EB, IB, PA)

**Vitas Healthcare Corporation of Illinois**
8 Executive Dr
Ste 150

## IL

### Saint Clair

#### Hospice Care, Community Based

**Vitas Healthcare Corporation of Illinois**
Fairview Heights, IL 62208
Phone:(618) 622-9230
**NPI:1902134299**
Website: https://www.vitas.com
Cultural Training Completed: No
Hours: [Mon, Tue, Wed, Thu, Fri, Sat, Sun] 12:00 AM - 11:59 PM
Other Language(s):English
Accessibility: Some Criteria Met (P, EB, IB, PA)

#### Laboratory Testing

**Quest Diagnostics-Fairview Heights-317 Salem Pl**
317 Salem Pl
Fairview Heights, IL 62208
Phone:(618) 628-3975
**NPI:1881630614**
Website: http://www.amitahealth.org
Cultural Training Completed: No
Hours: [Mon, Tue, Wed, Thu, Fri] 08:00 AM - 05:00 PM, Sat 07:00 AM - 01:00 PM
Accessibility: Details Pending (P, EB, IB, PA)

## IL

### Saint Clair

#### Multi-Specialty Group

**Advanced Heart Care**
5020 N Illinois St
Fairview Heights, IL 62208
Phone:(618) 217-0045
**NPI:1356590178**
Website: https://www.advancedheartcaregroup.com
Cultural Training Completed: No
Hours: [Mon, Tue, Wed, Thu] 08:00 AM - 03:00 PM, Fri 08:00 AM - 02:00 PM
Accessibility: Details Pending (P, EB, IB, PA)

**Center For Gastrointestina**
5023 N Illinois St
Fairview Heights, IL 62208
Phone:(618) 239-0678
**NPI:1477753176**
Website: http://www.gutmd.com
Cultural Training Completed: No
Hours: [Mon, Tue, Wed, Thu, Fri] 08:00 AM - 04:30 PM
Accessibility: Details Pending (P, EB, IB, PA)

**Metro Infectious Disease Consultants L.L.C.**
525 Lincoln Hwy
Ste 10

## IL

### Saint Clair

Multi-Specialty Group

**Metro Infectious Disease Consultants L.L.C.**
Fairview Heights, IL 62208
Phone:(877) 448-3627
**NPI:1235125717**
Cultural Training Completed: No
Hours: [Mon, Tue, Wed, Thu, Fri] 08:00 AM - 05:00 PM
Accessibility: Details Pending (P, P EB, P IB, P PA)

**Midwest Nephrology & Hypertension Associates**
5003 N Illinois St
# 1
Fairview Heights, IL 62208
Phone:(618) 239-9500
**NPI:1053390484**
Website: www.ssmhealth.com
Cultural Training Completed: No
Hours: [Mon, Tue, Wed, Thu, Fri] 08:00 AM - 05:00 PM
Accessibility: Some Criteria Met (I P, I EB, I IB, I PA)

**Midwest Nephrology & Hypertension Associates**
5003 N Illinois St
# 1
Fairview Heights, IL 62208

## IL

### Saint Clair

Multi-Specialty Group

**Midwest Nephrology & Hypertension Associates**
Phone:(618) 239-9500
**NPI:1821287293**
Website: www.memhosp.org
Cultural Training Completed: No
Hours: [Mon, Tue, Wed, Thu, Fri] 08:00 AM - 05:00 PM
Accessibility: Some Criteria Met (I P, I EB, I IB, I PA)

**Preferred Behavioral Health**
141 Market Pl
Ste 100
Fairview Heights, IL 62208
Phone:(618) 398-4226
**NPI:1962014472**
Cultural Training Completed: No
Hours: [Mon, Tue, Wed, Thu, Fri] 08:00 AM - 05:00 PM
Accessibility: Details Pending (P P, P EB, P IB, P PA)

**Southern Illinois Internal Medicine LTD**
5032 N Illinois St
Ste A
Fairview Heights, IL 62208
Phone:(618) 235-8720
**NPI:1376630103**

## IL

### Saint Clair

Multi-Specialty Group

**Southern Illinois Internal Medicine LTD**
Website: https://gatewaymedicalgroup.net/
Cultural Training Completed: No
Hours: [Mon, Tue, Wed, Thu, Fri] 08:00 AM - 05:00 PM
Accessibility: Details Pending (P P, P EB, P IB, P PA)

Prosthetic/Orthotic Supplier

**HANGER PROSTHETICS & ORTHOTICS EAST, INC.**
455 Salem Pl
Ste H
Fairview Heights, IL 62208
Phone:(618) 222-7032
**NPI:1447362694**
Website: https://hangerclinic.com
Cultural Training Completed: No
Hours: [Mon, Tue, Wed, Thu, Fri] 08:00 AM - 05:00 PM
Accessibility: Details Pending (P P, P EB, P IB, P PA)

**OTTO BOCK PATIENT CARE, LLC**
13 Executive Dr
Ste 13

## IL

### Saint Clair

Prosthetic/Orthotic Supplier

**OTTO BOCK PATIENT CARE, LLC**
Fairview Heights, IL 62208
Phone:(618) 212-0006
**NPI:1831897800**
Cultural Training Completed: No
Hours: [Mon, Tue, Wed, Thu, Fri] 08:30 AM - 04:30 PM
Accessibility: Details Pending (P P, P EB, P IB, P PA)

**Otto Bock Patient Care - St. Louis**
13 Executive Dr
Fairview Heights, IL 62208
Phone:(618) 212-0006
**NPI:1285332262**
Cultural Training Completed: Yes
Hours: [Mon, Tue, Wed, Thu, Fri] 08:30 AM - 04:30 PM
Accessibility: Details Pending (P P, P EB, P IB, P PA)

**Otto Bock Patient Care LLC - Festus**
13 Executive Dr
Fairview Heights, IL 62208
Phone:(618) 212-0006
**NPI:1568160539**
Cultural Training Completed: No

## IL

### Saint Clair

Prosthetic/Orthotic Supplier

**Otto Bock Patient Care LLC - Festus**
Hours: [Mon, Tue, Wed, Thu, Fri] 08:00 AM - 05:00 PM
Accessibility: Details Pending (P, EB, IB, PA)

**Prosthetic and Orthotic Care**
13 Executive Dr
Ste 13
Fairview Heights, IL 62208
Phone:(618) 212-0006
**NPI:1629148739**
Website: https://www.morrishospital.org/
Cultural Training Completed: No
Hours: [Mon, Tue, Wed, Thu, Fri] 08:00 AM - 05:00 PM
Accessibility: Details Pending (P, EB, IB, PA)

### Freeburg

Multi-Specialty Group

**Rural Family Medicine Associates, Ltd. a division of Lincoln Surgical Associates, Ltd**
251 Marketplace Dr
# 1
Freeburg, IL 62243
Phone:(618) 566-8810
**NPI:1861706814**

## IL

### Saint Clair

Multi-Specialty Group

**Rural Family Medicine Associates, Ltd. a division of Lincoln Surgical Associates, Ltd**
Cultural Training Completed: No
Hours: [Mon, Tue, Wed, Thu, Fri] 08:00 AM - 05:00 PM
Accessibility: Details Pending (P, EB, IB, PA)

### Lebanon

Skilled Nursing Facility

**Cedar Ridge Care And Rehabilitation Center Llc**
1 Perryman St
Lebanon, IL 62254
Phone:(618) 537-6165
**NPI:1245884469**
Website: https://www.cedarridgerehab.com
Cultural Training Completed: No
Hours: [Mon, Tue, Wed, Thu, Fri] 08:00 AM - 05:00 PM
Accessibility: Details Pending (P, EB, IB, PA)

**Lebanon Care Center**
1201 N Alton St
Lebanon, IL 62254
Phone:(309) 691-8113
**NPI:1679550644**
Cultural Training Completed: No

## IL

### Saint Clair

Skilled Nursing Facility

**Lebanon Care Center**
Hours: [Mon, Tue, Wed, Thu, Fri, Sat, Sun] 12:00 AM - 11:59 PM
Other Language(s):English
Accessibility: Details Pending (P, EB, IB, PA)

### MASCOUTAH

Pharmacy: Retail

**DAUBER PHARMACY**
16 E MAIN ST
MASCOUTAH, IL 62258
Phone:(618) 566-8521
**NPI:1114970688**
Website: WWW.DAUBERPHARMACY.COM
Cultural Training Completed: No
Hours: [Mon, Tue, Wed, Thu, Fri] 09:00 AM - 06:00 PM, Sat 09:00 AM - 01:00 PM
Other Language(s):English
Accessibility: Details Pending (P, EB, IB, PA)

### MILLSTADT

Pharmacy: Retail

**MILLSTADT PHARMACY**
120 W WASHINGTON ST
MILLSTADT, IL 62260

## IL

### Saint Clair

Pharmacy: Retail

**MILLSTADT PHARMACY**
Phone:(618) 476-1701
**NPI:1013108893**
Website: WWW.MILLSTADTPHARMACY.COM
Cultural Training Completed: No
Hours: Mon 09:00 AM - 07:00 PM, [Tue, Wed, Thu, Fri] 09:00 AM - 06:00 PM
Other Language(s):English
Accessibility: Details Pending (P, EB, IB, PA)

### Mascoutah

Skilled Nursing Facility

**Bria Of Mascoutah Llc**
901 N 10th St
Mascoutah, IL 62258
Phone:(618) 566-2183
**NPI:1891454872**
Cultural Training Completed: Yes
Hours: [Mon, Tue, Wed, Thu, Fri, Sat, Sun] 12:00 AM - 11:59 PM
Other Language(s):Spanish,American Sign Language
Accessibility: Details Pending (P, EB, IB, PA)

**La Bella of Mascoutah**
201 S 10th St
Mascoutah, IL 62258
Phone:(618) 566-8000

## IL

### Saint Clair

Skilled Nursing Facility

**La Bella of Mascoutah**
**NPI:1063351096**
Cultural Training Completed: No
Hours: [Mon, Tue, Wed, Thu, Fri] 08:00 AM - 05:00 PM
Other Language(s):American Sign Language,Spanish
Accessibility: Details Pending (P, EB, IB, PA)

### Millstadt

Multi-Specialty Group

**ATI Physical Therapy Millstadt**
327 W Washington St
Millstadt, IL 62260
Phone:(618) 476-9444
**NPI:1023129681**
Cultural Training Completed: No
Hours: [Mon, Tue, Wed, Thu, Fri] 08:00 AM - 05:00 PM
Accessibility: Details Pending (P, EB, IB, PA)

### O FALLON

Pharmacy: Retail

**CVS #02713**
753 W HIGHWAY 50
O FALLON, IL 62269
Phone:(618) 624-3561
**NPI:1083711576**
Website: WWW.CVS.COM

## IL

### Saint Clair

Pharmacy: Retail

**CVS #02713**
Cultural Training Completed: No
Hours: [Mon, Tue, Wed, Thu, Fri] 08:00 AM - 09:00 PM, Sat 09:00 AM - 06:00 PM, Sun 10:00 AM - 06:00 PM
Accessibility: Details Pending (P, EB, IB, PA)

**CVS #18038**
907 E HIGHWAY 50
O FALLON, IL 62269
Phone:(618) 632-9873
**NPI:1245309194**
Website: WWW.SCHNUCKS.COM
Cultural Training Completed: Yes
Hours: [Mon, Tue, Wed, Thu, Fri] 06:00 AM - 06:00 PM, Sat 09:00 AM - 06:00 PM, Sun 10:30 AM - 04:00 PM
Other Language(s):English
Accessibility: Details Pending (P, EB, IB, PA)

**SAMS CLUB #8285**
1350 W HIGHWAY 50
O FALLON, IL 62269
Phone:(618) 622-0507
**NPI:1558389973**
Cultural Training Completed: Yes
Hours: [Mon, Tue, Wed, Thu, Fri] 09:00 AM -

## IL

### Saint Clair

Pharmacy: Retail

**SAMS CLUB #8285**
07:00 PM, Sat 09:00 AM - 06:00 PM
Other Language(s):English
Accessibility: Details Pending (P, EB, IB, PA)

**WAL-MART #1418**
1530 W HIGHWAY 50
O FALLON, IL 62269
Phone:(618) 632-9381
**NPI:1518985027**
Website: www.WALMART.COM
Cultural Training Completed: Yes
Hours: [Mon, Tue, Wed, Thu, Fri, Sat] 09:00 AM - 07:00 PM, Sun 10:00 AM - 06:00 PM
Other Language(s):English
Accessibility: Details Pending (P, EB, IB, PA)

**WALGREENS #04599**
704 CAMBRIDGE BLVD
O FALLON, IL 62269
Phone:(618) 632-6920
**NPI:1508871773**
Website: www.WALGREENS.COM
Cultural Training Completed: No
Hours: [Mon, Tue, Wed, Thu, Fri] 08:00 AM - 09:00 PM, Sat 09:00

## IL

### Saint Clair

Pharmacy: Retail

**WALGREENS #04599**
AM - 06:00 PM, Sun 10:00 AM - 06:00 PM
Other Language(s):English
Accessibility: Details Pending (P, EB, IB, PA)

### O Fallon

Assisted Living Facility

**Cambridge House Of Ofallon**
844 Cambridge Blvd
O Fallon, IL 62269
Phone:(618) 624-9900
**NPI:1932304789**
Website: https://www.gardant.com/
Cultural Training Completed: No
Hours: [Mon, Tue, Wed, Thu, Fri] 08:00 AM - 05:00 PM
Other Language(s):English
Accessibility: Some Criteria Met (I P, I EB, I IB, I PA)

Durable Medical Equipment (DME) & Medical Supplies

**Care Medical Supplies**
613 W Highway 50
O Fallon, IL 62269
Phone:(618) 398-3762
**NPI:1922088814**
Cultural Training Completed: Yes

## IL

### Saint Clair

#### Durable Medical Equipment (DME) & Medical Supplies

**Care Medical Supplies**
Hours: [Mon, Tue, Wed, Thu, Fri] 09:00 AM - 04:00 PM
Accessibility: Details Pending (P, EB, IB, PA)

**Global Medical Solutionz Equipment & Transportation**
1334 Central Park Dr
Ste 3
O Fallon, IL 62269
Phone:(618) 659-5572
**NPI:1417573916**
Cultural Training Completed: Yes
Hours: [Mon, Tue, Wed, Thu, Fri] 09:00 AM - 04:30 PM
Other Language(s):Hindi,American Sign Language
Accessibility: Details Pending (P, EB, IB, PA)

#### Hospice Care, Community Based

**Celtic Hospice & Palliative Care Services Of S. Il, Llc**
1901 Frank Scott Pkwy E
O Fallon, IL 62269
Phone:(800) 642-6099
**NPI:1720405301**
Website: https://www.amitahealth.org/

## IL

### Saint Clair

#### Hospice Care, Community Based

**Celtic Hospice & Palliative Care Services Of S. Il, Llc**
Cultural Training Completed: No
Hours: [Mon, Tue, Wed, Thu, Fri] 08:00 AM - 05:00 PM
Accessibility: Details Pending (P, EB, IB, PA)

#### Multi-Specialty Group

**ABC Pediatric Therapy LLC**
634 N Main St
Ste 3
O Fallon, IL 62269
Phone:(618) 632-4222
**NPI:1124044698**
Website: https://abcspeechtherapy.com/
Cultural Training Completed: No
Hours: [Mon, Tue, Wed, Thu, Fri] 08:00 AM - 05:00 PM
Accessibility: Details Pending (P, EB, IB, PA)

**Associated Physicians Group LTD**
916 Talon Dr
O Fallon, IL 62269
Phone:(636) 933-2243
**NPI:1811940893**
Website: http://www.associatedphysicians.com

## IL

### Saint Clair

#### Multi-Specialty Group

**Associated Physicians Group LTD**
Cultural Training Completed: No
Hours: [Mon, Tue, Wed, Thu, Fri] 08:00 AM - 05:00 PM
Accessibility: Details Pending (P, EB, IB, PA)

**BJC Medical Group Family Medicine at O'Fallon, IL**
310 N 7 Hills Rd
Ste 220
O Fallon, IL 62269
Phone:(618) 233-2220
**NPI:1073022000**
Website: http://www.bjc.org
Cultural Training Completed: No
Hours: [Mon, Tue, Wed, Thu, Fri] 08:00 AM - 05:00 PM
Accessibility: Details Pending (P, EB, IB, PA)

**BJC Medical Group Primary Care Shiloh**
1418 Cross St
Ste 250
O Fallon, IL 62269
Phone:(618) 234-6003
**NPI:1073022000**
Website: http://www.bjc.org
Cultural Training Completed: No

## IL

### Saint Clair

#### Multi-Specialty Group

**BJC Medical Group Primary Care Shiloh**
Hours: [Mon, Tue, Wed, Thu, Fri] 08:00 AM - 05:00 PM
Accessibility: Details Pending (P, EB, IB, PA)

**BJC Medical Group Pulmonary at Shiloh**
1418 Cross St
Ste 350
O Fallon, IL 62269
Phone:(618) 233-2220
**NPI:1073022000**
Website: http://www.bjc.org
Cultural Training Completed: No
Hours: [Mon, Tue, Wed, Thu, Fri] 08:00 AM - 05:00 PM
Accessibility: Details Pending (P, EB, IB, PA)

**BJCMG Ortho and Sports Medicine Shiloh**
1414 Cross St
Ste 110
O Fallon, IL 62269
Phone:(618) 234-9884
**NPI:1073022000**
Website: http://www.bjc.org
Cultural Training Completed: No
Hours: [Mon, Tue, Wed, Thu, Fri] 08:00 AM - 05:00 PM

## IL

### Saint Clair

Multi-Specialty Group

**BJCMG Ortho and Sports Medicine Shiloh**
Accessibility: Details Pending (P, EB, IB, PA)

**Barnes Jewish Center Medical Group After Hours Clinic**
310 N 7 Hills Rd
O Fallon, IL 62269
Phone:(618) 233-2220
**NPI:1073022000**
Website: http://www.bjc.org
Cultural Training Completed: No
Hours: [Mon, Tue, Wed, Thu, Fri] 08:00 AM - 05:00 PM
Other Language(s):English
Accessibility: Details Pending (P, EB, IB, PA)

**CVC-LINCOLN CROSSING**
2004 W Highway 50
O Fallon, IL 62269
Phone:(618) 387-6575
**NPI:1477703411**
Cultural Training Completed: No
Hours: [Mon, Tue, Wed, Thu, Fri] 08:00 AM - 05:00 PM
Accessibility: Details Pending (P, EB, IB, PA)

**ENT and Sleep Medicine**
1179 Fortune Blvd

## IL

### Saint Clair

Multi-Specialty Group

**ENT and Sleep Medicine**
O Fallon, IL 62269
Phone:(618) 628-0715
**NPI:1831101807**
Website: http://www.ssmhealth.com
Cultural Training Completed: No
Hours: [Mon, Tue, Wed, Thu, Fri] 08:00 AM - 05:00 PM
Accessibility: Details Pending (P, EB, IB, PA)

**HSHS St. Elizabeth Hospital**
1 Saint Elizabeth Blvd
O Fallon, IL 62269
Phone:(800) 967-2289
**NPI:1700107216**
Website: http://www.amitahealth.org
Cultural Training Completed: Yes
Hours: [Mon, Tue, Wed, Thu, Fri] 08:00 AM - 05:00 PM, [Sat, Sun] 12:00 AM - 11:59 PM
Accessibility: Details Pending (P, EB, IB, PA)

**James Cole Physiatry LLC**
2351 Frank Scott Pkwy E
O Fallon, IL 62269
Phone:(314) 920-8933
**NPI:1982336988**

## IL

### Saint Clair

Multi-Specialty Group

**James Cole Physiatry LLC**
Cultural Training Completed: No
Hours: [Mon, Tue, Wed, Thu, Fri] 08:00 AM - 05:00 PM
Accessibility: Some Criteria Met (P, EB, IB, PA)

**Lincoln Surgical Associates, LTD**
3 Saint Elizabeth Blvd
Ste 3900
O Fallon, IL 62269
Phone:(618) 277-7400
**NPI:1861706814**
Website: https://www.lincolnsurgical.com/
Cultural Training Completed: No
Hours: [Mon, Tue, Wed, Thu, Fri] 09:00 AM - 04:30 PM
Other Language(s):English
Accessibility: Details Pending (P, EB, IB, PA)

**Lincoln Surgical Associates, Ltd.**
1414 Cross St
Ste 330
O Fallon, IL 62269
Phone:(618) 277-7400
**NPI:1861706814**
Cultural Training Completed: No

## IL

### Saint Clair

Multi-Specialty Group

**Lincoln Surgical Associates, Ltd.**
Hours: [Mon, Tue, Wed, Thu, Fri] 08:30 AM - 04:30 PM
Accessibility: Some Criteria Met (P, EB, IB, PA)

**MHB Hospitalists at Shiloh**
1404 Cross St
O Fallon, IL 62269
Phone:(618) 257-6220
**NPI:1073022000**
Website: http://www.bjc.org
Cultural Training Completed: No
Hours: [Mon, Tue, Wed, Thu, Fri] 08:00 AM - 05:00 PM
Accessibility: Details Pending (P, EB, IB, PA)

**Midwest Sinus Sleep & Allergy Associates LLC**
1179 Fortune Blvd
O Fallon, IL 62269
Phone:(618) 628-0715
**NPI:1962000513**
Cultural Training Completed: No
Hours: [Mon, Tue, Wed, Thu, Fri] 08:00 AM - 05:00 PM
Accessibility: Details Pending (P, EB, IB, PA)

## IL

### Saint Clair

Multi-Specialty Group

**Next Step Foot & Ankle Centers, Inc**
784 Wall St
O Fallon, IL 62269
Phone:(618) 236-7444
**NPI:1518938919**
Website: https://nextstepfootdocs.com
Cultural Training Completed: Yes
Hours: Mon 09:00 AM - 04:00 PM, [Tue, Wed] 09:00 AM - 05:00 PM, Thu 09:00 AM - 04:30 PM, Fri 08:00 AM - 11:00 AM
Accessibility: Details Pending (P, EB, IB, PA)

**Redbird Pediatrics, Pllc**
793 Sunset Blvd
O Fallon, IL 62269
Phone:(618) 668-2473
**NPI:1124634449**
Cultural Training Completed: No
Hours: [Mon, Tue, Wed, Thu, Fri] 08:00 AM - 05:00 PM
Other Language(s):English
Accessibility: Details Pending (P, EB, IB, PA)

**The Autism Clinic**
145 Springfield Ct
O Fallon, IL 62269
Phone:(217) 525-8332
**NPI:1437686870**

## IL

### Saint Clair

Multi-Specialty Group

**The Autism Clinic**
Website: https://www.theautismclinic.org/
Cultural Training Completed: No
Hours: [Mon, Tue, Wed, Thu, Fri] 08:00 AM - 05:00 PM
Accessibility: Details Pending (P, EB, IB, PA)

**Washington University**
1418 Cross St
Ste 180
O Fallon, IL 62269
Phone:(314) 362-7388
**NPI:1477076263**
Website: www.physicians.wustl.edu/
Cultural Training Completed: No
Hours: [Mon, Tue, Wed, Thu, Fri] 08:00 AM - 05:00 PM
Accessibility: Details Pending (P, EB, IB, PA)

**Washington University in Illinois**
1414 Cross St
Ste 140B
O Fallon, IL 62269
Phone:(314) 454-8181
**NPI:1700374105**
Website: www.physicians.wustl.edu/
Cultural Training Completed: No

## IL

### Saint Clair

Multi-Specialty Group

**Washington University in Illinois**
Hours: [Mon, Tue, Wed, Thu, Fri] 08:00 AM - 05:00 PM
Other Language(s):English
Accessibility: Details Pending (P, EB, IB, PA)

**Washington University in Illinois**
1404 Cross St
O Fallon, IL 62269
Phone:(618) 233-8000
**NPI:1477076263**
Website: www.physicians.wustl.edu/
Cultural Training Completed: No
Hours: [Mon, Tue, Wed, Thu, Fri] 08:00 AM - 05:00 PM
Accessibility: Details Pending (P, EB, IB, PA)

Skilled Nursing Facility

**Helia Healthcare of Jerseyville, LLC dba Jerseyvil**
1670 Essex Way
Ste B
O Fallon, IL 62269
Phone:(618) 327-3064
**NPI:1114915675**
Website: http://www.heliahealthcare.com/
Cultural Training Completed: No

## IL

### Saint Clair

Skilled Nursing Facility

**Helia Healthcare of Jerseyville, LLC dba Jerseyvil**
Hours: [Mon, Tue, Wed, Thu, Fri] 08:00 AM - 05:00 PM
Accessibility: Details Pending (P, EB, IB, PA)

### SHILOH

Pharmacy: Retail

**CVS #16869**
3400 GREEN MOUNT CROSSING DR
SHILOH, IL 62269
Phone:(618) 628-3334
**NPI:1558384834**
Website: WWW.CVS.COM
Cultural Training Completed: No
Hours: [Mon, Tue, Wed, Thu, Fri] 09:00 AM - 07:00 PM, Sat 09:00 AM - 05:00 PM, Sun 11:00 AM - 05:00 PM
Other Language(s):English
Accessibility: Details Pending (P, EB, IB, PA)

**LV HEALTH WELLNESS PHARMACY**
1219 THOUVENOT LN STE 111
SHILOH, IL 62269
Phone:(618) 589-9889
**NPI:1639697956**

## IL

### Saint Clair

Pharmacy: Retail

**LV HEALTH WELLNESS PHARMACY**
Website: www.lvhealthrx.com
Cultural Training Completed: No
Hours: [Mon, Tue, Wed, Thu, Fri] 09:00 AM - 07:00 PM, Sat 09:00 AM - 02:00 PM
Other Language(s):English
Accessibility: Details Pending (P, EB, IB, PA)

**MEMORIAL HOSPITAL PHARMACY SHI**
1418 CROSS ST STE 180
SHILOH, IL 62269
Phone:(618) 607-1419
**NPI:1154172211**
Cultural Training Completed: No
Hours: [Mon, Tue, Wed, Thu, Fri] 08:00 AM - 04:30 PM
Other Language(s):English
Accessibility: Details Pending (P, EB, IB, PA)

**MERCY PHARMACY GREEN MOUNT**
4000 GREEN MOUNT CROSSING DR
SHILOH, IL 62269
Phone:(618) 628-8085

## IL

### Saint Clair

Pharmacy: Retail

**MERCY PHARMACY GREEN MOUNT**
**NPI:1225620636**
Website: www.MERCY.NET
Cultural Training Completed: No
Hours: [Mon, Tue, Wed, Thu, Fri] 08:00 AM - 08:00 PM, Sat 08:00 AM - 06:00 PM, Sun 10:00 AM - 04:00 PM
Other Language(s):English
Accessibility: Details Pending (P, EB, IB, PA)

### SMITHTON

Pharmacy: Retail

**SMITHTON PHARMACY**
3981 STATE ROUTE 159
SMITHTON, IL 62285
Phone:(618) 207-3186
**NPI:1326419912**
Cultural Training Completed: Yes
Hours: [Mon, Tue, Wed, Thu, Fri] 09:00 AM - 06:00 PM, Sat 09:00 AM - 12:00 PM
Other Language(s):English
Accessibility: Details Pending (P, EB, IB, PA)

## IL

### Saint Clair

### SWANSEA

Pharmacy: Retail

**CVS #18014**
2665 N ILLINOIS ST
SWANSEA, IL 62226
Phone:(618) 236-1177
**NPI:1295770295**
Website: WWW.SCHNUCKS.COM
Cultural Training Completed: Yes
Hours: [Mon, Tue, Wed, Thu, Fri, Sat] 06:00 AM - 06:00 PM, Sun 10:30 AM - 04:00 PM
Accessibility: Details Pending (P, EB, IB, PA)

**WALGREENS #03907**
2532 N ILLINOIS ST
SWANSEA, IL 62226
Phone:(618) 236-3928
**NPI:1548276025**
Website: www.WALGREENS.COM
Cultural Training Completed: No
Hours: [Mon, Tue, Wed, Thu, Fri] 09:00 AM - 08:00 PM, Sat 09:00 AM - 06:00 PM, Sun 10:00 AM - 06:00 PM
Other Language(s):English
Accessibility: Details Pending (P, EB, IB, PA)

## IL

### Saint Clair

### Sauget

Multi-Specialty Group

**Archview**
2071 Goose Lake Rd
Sauget, IL 62206
Phone:(618) 857-2700
**NPI:1922019926**
Website: http://www.touchette.org
Cultural Training Completed: No
Hours: [Mon, Tue, Wed, Thu, Fri] 08:00 AM - 05:00 PM
Other Language(s):Arabic
Accessibility: Some Criteria Met (P, EB, IB, PA)

### Shiloh

Multi-Specialty Group

**Lincoln Surgical Associates, LTD**
1414 Cross St
Ste 330
Shiloh, IL 62269
Phone:(618) 277-7400
**NPI:1861706814**
Website: https://www.lincolnsurgical.com/
Cultural Training Completed: Yes
Hours: [Mon, Tue, Wed, Thu, Fri] 08:30 AM - 04:30 PM
Accessibility: Details Pending (P, EB, IB, PA)

## IL

### Saint Clair

### Smithton

Multi-Specialty Group

**APEX PHYSICAL THERAPY, LLC**
4017 State Route 159
Ste 102
Smithton, IL 62285
Phone:(681) 222-8155
**NPI:1033166061**
Website: http://www.apexnetworkpt.com
Cultural Training Completed: Yes
Hours: [Mon, Tue, Wed, Thu, Fri] 08:00 AM - 05:00 PM
Accessibility: Details Pending (P, EB, IB, PA)

### Swansea

Durable Medical Equipment (DME) & Medical Supplies

**Orthotic & Prosthetic Lab Inc**
6 Emerald Ter
Ste 1
Swansea, IL 62226
Phone:(618) 397-1775
**NPI:1235139528**
Website: https://www.oandplabinc.com/
Cultural Training Completed: No
Hours: [Mon, Tue, Wed, Thu, Fri] 08:00 AM - 05:00 PM

## IL

### Saint Clair

Durable Medical Equipment (DME) & Medical Supplies

**Orthotic & Prosthetic Lab Inc**
Accessibility: Details Pending (P, EB, IB, PA)

**Provider Plus Inc**
4932 Benchmark Centre Dr
Ste 4
Swansea, IL 62226
Phone:(618) 222-8800
**NPI:1801068630**
Cultural Training Completed: No
Hours: [Mon, Tue, Wed, Thu, Fri] 08:00 AM - 05:00 PM
Accessibility: Details Pending (P, EB, IB, PA)

**Provider Plus Inc**
4932 Benchmark Centre Dr
Ste 3
Swansea, IL 62226
Phone:(618) 222-8800
**NPI:1801068630**
Cultural Training Completed: No
Hours: [Mon, Tue, Wed, Thu, Fri] 08:00 AM - 05:00 PM
Accessibility: Details Pending (P, EB, IB, PA)

Multi-Specialty Group

**Gomelb Vascular LLC**
3 Park Pl
Ste A

## IL

### Saint Clair

Multi-Specialty Group

**Gomelb Vascular LLC**
Swansea, IL 62226
Phone:(314) 255-2204
**NPI:1588146211**
Website: https://www.mintstl.com/
Cultural Training Completed: No
Hours: [Mon, Tue, Wed, Thu, Fri] 08:00 AM - 05:00 PM
Accessibility: Details Pending (P, EB, IB, PA)

### Saline

### Carrier Mills

Skilled Nursing Facility

**Carrier Mills Nursing & Rehabilitation Center, Llc**
6789 US 45 S
Carrier Mills, IL 62917
Phone:(618) 994-2323
**NPI:1467991265**
Website: http://www.wlcfirm.com/
Cultural Training Completed: No
Hours: [Mon, Tue, Wed, Thu, Fri, Sat, Sun] 12:00 AM - 11:59 PM
Accessibility: Some Criteria Met (P, EB, IB, PA)

## IL

### Saline

### ELDORADO

Pharmacy

**BECKS LONG TERM CARE PHARMACY**
1413 LOCUST ST
ELDORADO, IL 62930
Phone:(618) 273-2612
**NPI:1205250412**
Website: WWW.BECKSDRUGS.COM
Cultural Training Completed: Yes
Hours: [Mon, Tue, Wed, Thu, Fri] 08:30 AM - 05:00 PM, Sat 09:00 AM - 12:00 PM
Other Language(s):English,Spanish
Accessibility: Details Pending (P, EB, IB, PA)

Pharmacy: Retail

**BECKS DRUGS**
1409 LOCUST ST
ELDORADO, IL 62930
Phone:(618) 273-8111
**NPI:1477664472**
Website: www.becksdrugs.com
Cultural Training Completed: No
Hours: [Mon, Tue, Wed, Thu, Fri] 09:00 AM - 05:00 PM, Sat 09:00 AM - 12:00 PM
Other Language(s):English

## IL

### Saline

**Pharmacy: Retail**

**BECKS DRUGS**
Accessibility: Some Criteria Met (P, P EB, I IB, P PA)

**BECKS LONG TERM CARE PHARMACY**
1413 LOCUST ST
ELDORADO, IL 62930
Phone:(618) 273-2612
**NPI:1205250412**
Website: WWW.BECKSDRUGS.COM
Cultural Training Completed: Yes
Hours: [Mon, Tue, Wed, Thu, Fri] 08:30 AM - 05:00 PM, Sat 09:00 AM - 12:00 PM
Other Language(s):English,Spanish
Accessibility: Details Pending (P P, P EB, P IB, P PA)

**MEDICINE SHOPPE #2171**
1101 US HIGHWAY 45 N
ELDORADO, IL 62930
Phone:(618) 273-4941
**NPI:1033246483**
Website: WWW.MEDSHOPPEHHS.COM
Cultural Training Completed: Yes
Hours: [Mon, Tue, Wed, Thu, Fri] 09:00 AM - 05:30 PM, Sat 09:00 AM - 01:00 PM

## IL

### Saline

**Pharmacy: Retail**

**MEDICINE SHOPPE #2171**
Other Language(s):English
Accessibility: Details Pending (P P, P EB, P IB, P PA)

### Eldorado

**Ambulance Service Provider**

**Deaconess Illinois Transcare EMS**
1706 Locust St
Eldorado, IL 62930
Phone:(618) 252-9282
**NPI:1255786489**
Website: https://www.deaconess.com
Cultural Training Completed: No
Hours: [Mon, Tue, Wed, Thu, Fri, Sat, Sun] 12:00 AM - 11:59 PM
Accessibility: Details Pending (P P, P EB, P IB, P PA)

**Multi-Specialty Group**

**Eldorado Rural Health Clinic**
1401 US Highway 45 N
Eldorado, IL 62930
Phone:(618) 273-2951
**NPI:1639159213**
Website: https://www.crhpc.org
Cultural Training Completed: No

## IL

### Saline

**Multi-Specialty Group**

**Eldorado Rural Health Clinic**
Hours: [Mon, Tue, Wed, Thu, Fri] 08:00 AM - 05:00 PM
Accessibility: Details Pending (P P, P EB, P IB, P PA)

**Ferrell Hospital Community Foundation**
1306 Maple St
Eldorado, IL 62930
Phone:(618) 297-9665
**NPI:1457586620**
Website: https://www.ferrellhosp.org/
Cultural Training Completed: No
Hours: [Mon, Tue, Wed, Thu, Fri] 08:00 AM - 05:00 PM
Other Language(s):English
Accessibility: Some Criteria Met (I P, I EB, I IB, I PA)

**Marion Eye Centers, Ltd**
1204 US Highway 45 N
Eldorado, IL 62930
Phone:(618) 273-6220
**NPI:1508865643**
Website: http://www.marioneye.com/
Cultural Training Completed: No

## IL

### Saline

**Multi-Specialty Group**

**Marion Eye Centers, Ltd**
Hours: [Mon, Tue, Wed, Thu, Fri] 08:00 AM - 05:00 PM
Accessibility: Some Criteria Met (I P, I EB, I IB, I PA)

**Pain Management Group LLC**
1201 Pine St
Eldorado, IL 62930
Phone:(618) 273-3361
**NPI:1063831303**
Website: http://www.crawfordmh.org
Cultural Training Completed: No
Hours: [Mon, Tue, Wed, Thu, Fri] 08:00 AM - 05:00 PM
Accessibility: Details Pending (P P, P EB, P IB, P PA)

**Skilled Nursing Facility**

**Eldorado Rehab And Healthcare**
1001A Jefferson St
Eldorado, IL 62930
Phone:(618) 273-3353
**NPI:1033648332**
Website: https://wlcfirm.com
Cultural Training Completed: No
Hours: [Mon, Tue, Wed, Thu, Fri, Sat, Sun] 12:00 AM - 11:59 PM

## IL

### Saline

Skilled Nursing Facility

**Eldorado Rehab And Healthcare**
Accessibility: Some Criteria Met (P, EB, IB, PA)

### HARRISBURG

Pharmacy

**MEDICINE SHOPPE #503**
304 S COMMERCIAL ST
HARRISBURG, IL 62946
Phone:(618) 252-5349
**NPI:1528178720**
Website: WWW.MEDSHOPPEHHS.COM
Cultural Training Completed: No
Hours: [Mon, Tue, Wed, Thu, Fri] 09:00 AM - 05:30 PM, Sat 09:00 AM - 01:00 PM
Other Language(s):English
Accessibility: Details Pending (P, EB, IB, PA)

Pharmacy: Retail

**CVS #03188**
1 S COMMERCIAL ST
HARRISBURG, IL 62946
Phone:(618) 253-8182
**NPI:1023112968**
Website: WWW.CVS.COM
Cultural Training Completed: No

## IL

### Saline

Pharmacy: Retail

**CVS #03188**
Hours: [Mon, Tue, Wed, Thu, Fri] 09:00 AM - 09:00 PM, Sat 09:00 AM - 06:00 PM, Sun 10:00 AM - 06:00 PM
Accessibility: Details Pending (P, EB, IB, PA)

**KROGER PHARMACY #24642**
601 N COMMERCIAL ST
HARRISBURG, IL 62946
Phone:(618) 252-8691
**NPI:1235163049**
Website: WWW.KROGER.COM
Cultural Training Completed: No
Hours: [Mon, Tue, Wed, Thu, Fri] 08:00 AM - 08:00 PM, Sat 09:00 AM - 06:00 PM, Sun 10:00 AM - 05:00 PM
Other Language(s):English
Accessibility: Details Pending (P, EB, IB, PA)

**MEDICINE SHOPPE #503**
304 S COMMERCIAL ST
HARRISBURG, IL 62946
Phone:(618) 252-5349
**NPI:1528178720**

## IL

### Saline

Pharmacy: Retail

**MEDICINE SHOPPE #503**
Website: WWW.MEDSHOPPEHHS.COM
Cultural Training Completed: No
Hours: [Mon, Tue, Wed, Thu, Fri] 09:00 AM - 05:30 PM, Sat 09:00 AM - 01:00 PM
Other Language(s):English
Accessibility: Details Pending (P, EB, IB, PA)

**WAL-MART #0237**
710 S COMMERCIAL ST
HARRISBURG, IL 62946
Phone:(618) 252-3059
**NPI:1487672994**
Website: www.WALMART.COM
Cultural Training Completed: Yes
Hours: [Mon, Tue, Wed, Thu, Fri, Sat] 09:00 AM - 07:00 PM, Sun 10:00 AM - 06:00 PM
Other Language(s):English
Accessibility: Details Pending (P, EB, IB, PA)

## IL

### Saline

### Harrisburg

Ambulance Service Provider

**Deaconess Illinois Transcare EMS**
310 E Sloan St
Harrisburg, IL 62946
Phone:(812) 450-7438
**NPI:1255786489**
Website: https://www.deaconess.com
Cultural Training Completed: No
Hours: [Mon, Tue, Wed, Thu, Fri] 08:00 AM - 05:00 PM
Accessibility: Details Pending (P, EB, IB, PA)

Assisted Living Facility

**Brookstone Estates Of Harrisburg**
165 Ron Morse Dr
Harrisburg, IL 62946
Phone:(618) 258-5870
**NPI:1013501451**
Cultural Training Completed: Yes
Hours: [Mon, Tue, Wed, Thu, Fri, Sat, Sun] 12:00 AM - 11:59 PM
Accessibility: Some Criteria Met (P, EB, IB, PA)

Durable Medical Equipment (DME) & Medical Supplies

**Axiom Healthcare Of Harrisburg Llc**
1000 W Sloan St

## IL

### Saline

#### Durable Medical Equipment (DME) & Medical Supplies

**Axiom Healthcare Of Harrisburg Llc**
Harrisburg, IL 62946
Phone:(618) 252-3905
**NPI:1144057647**
Cultural Training Completed: No
Hours: [Mon, Tue, Wed, Thu, Fri] 08:00 AM - 05:00 PM
Accessibility: Some Criteria Met (P, EB, IB, PA)

**Prn Pharmacies Ltd**
501 E Sloan St
Harrisburg, IL 62946
Phone:(618) 252-5349
**NPI:1215337266**
Website: https://medshoppehhs.com/
Cultural Training Completed: No
Hours: [Mon, Tue, Wed, Thu, Fri] 09:00 AM - 05:30 PM, Sat 09:00 AM - 01:00 PM
Other Language(s):English
Accessibility: Details Pending (P, EB, IB, PA)

#### Hearing Aid Equipment

**Rhodes Centers for Better Hearing**
540 N Commercial St Ste 110
Harrisburg, IL 62946
Phone:(618) 551-2830

## IL

### Saline

#### Hearing Aid Equipment

**Rhodes Centers for Better Hearing**
**NPI:1083893697**
Website: https://better-hearing.com/
Cultural Training Completed: No
Hours: Mon 09:00 AM - 04:00 PM, [Tue, Wed, Thu, Fri] 09:00 AM - 05:00 PM
Other Language(s):English
Accessibility: Details Pending (P, EB, IB, PA)

#### Laboratory Testing

**Heartland Women's Healthcare-New Horizons**
24 Veterans Dr
Harrisburg, IL 62946
Phone:(618) 997-5266
**NPI:1043852932**
Cultural Training Completed: Yes
Hours: [Mon, Tue, Wed, Thu, Fri] 09:00 AM - 05:00 PM
Other Language(s):Spanish
Accessibility: Details Pending (P, EB, IB, PA)

#### Multi-Specialty Group

**Harrisburg Medical Center**
100 Dr Warren Tuttle Dr

## IL

### Saline

#### Multi-Specialty Group

**Harrisburg Medical Center**
Harrisburg, IL 62946
Phone:(618) 253-7671
**NPI:1396878658**
Website: https://harrisburgmc.com/
Cultural Training Completed: Yes
Hours: [Mon, Tue, Wed, Thu, Fri] 08:00 AM - 05:00 PM
Accessibility: Some Criteria Met (P, EB, IB, PA)

**Harrisburg Medical Center**
20 Dr Warren Tuttle Dr
Harrisburg, IL 62946
Phone:(618) 253-0161
**NPI:1396878658**
Website: https://harrisburgmc.com/
Cultural Training Completed: No
Hours: [Mon, Tue, Wed, Thu, Fri] 08:00 AM - 04:30 PM
Accessibility: Some Criteria Met (P, EB, IB, PA)

**Harrisburg Medical Center Group**
101 Doctor Warren Tuttle Dr
Harrisburg, IL 62946
Phone:(618) 253-7671
**NPI:1396878658**

## IL

### Saline

#### Multi-Specialty Group

**Harrisburg Medical Center Group**
Website: https://harrisburgmc.com/
Cultural Training Completed: No
Hours: [Mon, Tue, Wed, Thu, Fri] 08:00 AM - 05:00 PM
Accessibility: Details Pending (P, EB, IB, PA)

**Harrisburg Medical Center Specialty Clinic (Cardiology)**
100 Tuttle Dr
Harrisburg, IL 62946
Phone:(618) 529-4455
**NPI:1770656837**
Website: http://www.sih.net
Cultural Training Completed: No
Hours: [Mon, Tue, Wed, Thu, Fri] 08:00 AM - 05:00 PM
Accessibility: Some Criteria Met (P, EB, IB, PA)

**Harrisburg Medical Center Specialty Clinic (Cardiology)**
100 Dr Warren Tuttle Dr
Harrisburg, IL 62946
Phone:(618) 529-4455
**NPI:1770656837**
Website: http://www.sih.net

## IL

### Saline

#### Multi-Specialty Group

**Harrisburg Medical Center Specialty Clinic (Cardiology)**
Cultural Training Completed: No
Hours: [Mon, Tue, Wed, Thu, Fri] 08:00 AM - 05:00 PM
Accessibility: Some Criteria Met (I P, I EB, I IB, I PA)

**Marion Eye Centers, Ltd**
5 Eye Center Dr
Harrisburg, IL 62946
Phone:(618) 252-5377
**NPI:1508865643**
Website: http://www.marioneye.com/
Cultural Training Completed: No
Hours: [Mon, Tue, Wed, Thu, Fri] 08:00 AM - 05:00 PM
Accessibility: Some Criteria Met (I P, I EB, I IB, I PA)

**Midwest Post Acute Care, PLLC**
1000 W Sloan St
Harrisburg, IL 62946
Phone:(312) 447-1941
**NPI:1083012074**
Cultural Training Completed: No
Hours: [Mon, Tue, Wed, Thu, Fri] 08:00 AM - 05:00 PM

## IL

### Saline

#### Multi-Specialty Group

**Midwest Post Acute Care, PLLC**
Accessibility: Details Pending (P P, P EB, P IB, P PA)

**SIH Medical Group Podiatry (Primary Care Group Harrisburg)**
50 Dr Warren Tuttle Dr # D
Harrisburg, IL 62946
Phone:(618) 294-9300
**NPI:1770656837**
Website: http://www.sih.net
Cultural Training Completed: No
Hours: [Mon, Tue, Wed, Thu, Fri] 08:00 AM - 05:00 PM
Accessibility: Some Criteria Met (I P, I EB, I IB, I PA)

**SIH Medical Group Primary Care Harrisburg**
117 E Clark St
Harrisburg, IL 62946
Phone:(618) 252-8625
**NPI:1770656837**
Website: http://www.sih.net
Cultural Training Completed: No
Hours: [Mon, Tue, Wed, Thu] 08:00 AM - 06:00 PM, Fri 08:00 AM - 05:00 PM, Sat 08:00 AM - 12:00 PM

## IL

### Saline

#### Multi-Specialty Group

**SIH Medical Group Primary Care Harrisburg**
Other Language(s):Hindi,Belarusian,Spanish,English
Accessibility: Some Criteria Met (I P, I EB, I IB, I PA)

**SIH Medical Group Surgical Clinic at Harrisburg**
50 Dr Warren Tuttle Dr
Harrisburg, IL 62946
Phone:(618) 294-9300
**NPI:1770656837**
Website: http://www.sih.net
Cultural Training Completed: No
Hours: [Mon, Tue, Wed, Thu, Fri] 08:00 AM - 05:00 PM
Accessibility: Some Criteria Met (I P, I EB, I IB, I PA)

**Talley Medical**
960 S Commercial St
Harrisburg, IL 62946
Phone:(812) 424-2020
**NPI:1154319143**
Cultural Training Completed: No
Hours: [Mon, Tue, Wed, Thu, Fri] 08:00 AM - 05:00 PM
Accessibility: Details Pending (P P, P EB, P IB, P PA)

## IL

### Saline

#### Pharmacy: Retail

**Medicine Shoppe**
304 S Commercial St
Harrisburg, IL 62946
Phone:(618) 252-5349
**NPI:1528178720**
Website: https://medshoppehhs.com/
Cultural Training Completed: No
Hours: [Mon, Tue, Wed, Thu, Fri] 08:00 AM - 05:00 PM, Sat 09:00 AM - 01:00 PM
Other Language(s):English
Accessibility: Details Pending (P P, P EB, P IB, P PA)

#### Skilled Nursing Facility

**Saline Care Nursing Rehab Center**
120 S Land St
Harrisburg, IL 62946
Phone:(618) 252-7405
**NPI:1396284188**
Cultural Training Completed: No
Hours: [Mon, Tue, Wed, Thu, Fri, Sat, Sun] 12:00 AM - 11:59 PM
Accessibility: Some Criteria Met (I P, I EB, P IB, I PA)

**Shawnee Rose Care Center**
1000 W Sloan St
Harrisburg, IL 62946
Phone:(618) 252-0351
**NPI:1225270283**

## IL

### Saline

Skilled Nursing Facility

**Shawnee Rose Care Center**
Website: https://www.petersenhealthcare.net
Cultural Training Completed: No
Hours: [Mon, Tue, Wed, Thu, Fri, Sat, Sun] 12:00 AM - 11:59 PM
Other Language(s):English
Accessibility: Some Criteria Met (I P, I EB, P IB, I PA)

### Union

### ANNA

Pharmacy: Retail

**KROGER PHARMACY #24672**
45 PLAZA DR
ANNA, IL 62906
Phone:(618) 833-4521
**NPI:1407880214**
Website: WWW.KROGER.COM
Cultural Training Completed: No
Hours: [Mon, Tue, Wed, Thu, Fri] 09:30 AM - 06:00 PM
Other Language(s):English
Accessibility: Details Pending (P P, P EB, P IB, P PA)

**MEDICENTER PHARMACY ANNA**
1785 E VIENNA ST
ANNA, IL 62906

## IL

### Union

Pharmacy: Retail

**MEDICENTER PHARMACY ANNA**
Phone:(618) 833-9858
**NPI:1366510166**
Cultural Training Completed: No
Hours: [Mon, Tue, Wed, Thu, Fri] 09:00 AM - 06:00 PM, Sat 09:00 AM - 01:30 PM
Other Language(s):English
Accessibility: Details Pending (P P, P EB, P IB, P PA)

**RURAL HEALTH PLUS**
513 N MAIN ST
ANNA, IL 62906
Phone:(618) 614-1220
**NPI:1801634183**
Cultural Training Completed: No
Hours: [Mon, Tue, Wed, Thu, Fri] 08:30 AM - 05:00 PM
Other Language(s):English
Accessibility: Details Pending (P P, P EB, P IB, P PA)

**WAL-MART #0233**
300 LEIGH AVE
ANNA, IL 62906
Phone:(618) 833-8580
**NPI:1629095989**
Website: www.WALMART.COM
Cultural Training Completed: Yes

## IL

### Union

Pharmacy: Retail

**WAL-MART #0233**
Hours: [Mon, Tue, Wed, Thu, Fri, Sat] 09:00 AM - 07:00 PM, Sun 10:00 AM - 06:00 PM
Other Language(s):English
Accessibility: Details Pending (P P, P EB, P IB, P PA)

**WALGREENS #12581**
745 E VIENNA ST
ANNA, IL 62906
Phone:(618) 833-7236
**NPI:1720216328**
Website: www.WALGREENS.COM
Cultural Training Completed: No
Hours: [Mon, Tue, Wed, Thu, Fri] 09:00 AM - 07:00 PM
Other Language(s):English
Accessibility: Details Pending (P P, P EB, P IB, P PA)

### Anna

Assisted Living Facility

**River to River Community of Anna**
151 Denny Dr
Anna, IL 62906
Phone:(618) 833-5495
**NPI:1154752624**
Website: https://voyageseniorliving.com

## IL

### Union

Assisted Living Facility

**River to River Community of Anna**
Cultural Training Completed: Yes
Hours: [Mon, Tue, Wed, Thu, Fri] 08:00 AM - 05:00 PM
Accessibility: Details Pending (P P, P EB, P IB, P PA)

Durable Medical Equipment (DME) & Medical Supplies

**Personal Medical Equipment & Services Inc**
517 E Vienna St
Anna, IL 62906
Phone:(618) 833-4444
Website: https://personalmedequip.com/
Cultural Training Completed: No
Hours: [Mon, Tue, Wed, Thu, Fri] 08:30 AM - 05:00 PM
Other Language(s):English
Accessibility: Details Pending (P P, P EB, P IB, P PA)

**Personal Medical Equipment And Services, Inc**
517 E Vienna St
Ste D
Anna, IL 62906
Phone:(618) 833-4444

## IL

### Union

**Durable Medical Equipment (DME) & Medical Supplies**

**Personal Medical Equipment And Services, Inc**
Website: https://personalmedequip.com/
Cultural Training Completed: No
Hours: [Mon, Tue, Wed, Thu, Fri] 08:30 AM - 04:00 PM
Accessibility: Details Pending (P, EB, IB, PA)

**Multi-Specialty Group**

**ANNA CLINIC CORP**
515 N Main St
Anna, IL 62906
Phone:(618) 833-3300
**NPI:1407852825**
Website: https://ucpodiatry.com/
Cultural Training Completed: No
Hours: [Mon, Tue, Wed, Thu, Fri] 08:00 AM - 05:00 PM
Accessibility: Details Pending (P, EB, IB, PA)

**Southern Illinois Medical Services, NFP**
98 Peach Ridge Rd
Anna, IL 62906
Phone:(618) 614-1400
**NPI:1770656837**
Website: http://www.sih.net

## IL

### Union

**Multi-Specialty Group**

**Southern Illinois Medical Services, NFP**
Cultural Training Completed: No
Hours: [Mon, Tue, Wed, Thu, Fri] 08:00 AM - 05:00 PM
Accessibility: Some Criteria Met (P, EB, IB, PA)

513 N Main St
Anna, IL 62906
Phone:(618) 833-4471
**NPI:1982666384**
Website: https://www.ruralhealthinc.org
Cultural Training Completed: No
Hours: [Mon, Wed, Fri] 08:30 AM - 05:00 PM, [Tue, Thu] 08:30 AM - 08:00 PM, [Sat, Sun] 08:00 AM - 02:00 PM
Accessibility: Some Criteria Met (P, EB, IB, PA)

**Marion Eye Centers**
165 Plaza Dr
Anna, IL 62906
Phone:(618) 833-8359
**NPI:1508865643**
Website: http://www.marioneye.com/
Cultural Training Completed: No
Hours: [Mon, Tue, Wed, Thu, Fri] 08:00 AM - 05:00 PM

## IL

### Union

**Multi-Specialty Group**

**Marion Eye Centers**
Accessibility: Some Criteria Met (P, EB, IB, PA)

**Skilled Nursing Facility**

**Integrity Healthcare of Anna**
315 Brady Mill Rd
Anna, IL 62906
Phone:(618) 833-6343
**NPI:1518062165**
Website: http://www.integrityhcc.com/
Cultural Training Completed: No
Hours: [Mon, Tue, Wed, Thu, Fri] 08:00 AM - 05:00 PM
Other Language(s):English
Accessibility: Some Criteria Met (P, EB, IB, PA)

### Cobden

**Skilled Nursing Facility**

**Integrity Healthcare Of Cobden**
430 S Front St
Cobden, IL 62920
Phone:(618) 465-8887
**NPI:1457659740**
Website: http://www.integrityhcc.com
Cultural Training Completed: No
Hours: [Mon, Tue, Wed, Thu, Fri] 08:00 AM - 05:00 PM

## IL

### Union

**Skilled Nursing Facility**

**Integrity Healthcare Of Cobden**
Other Language(s):English
Accessibility: Some Criteria Met (P, EB, IB, PA)

**Integrity Healthcare of Cobden**
430 S Front St
Cobden, IL 62920
Phone:(618) 893-4214
**NPI:1861597700**
Cultural Training Completed: No
Hours: [Mon, Tue, Wed, Thu, Fri] 08:00 AM - 05:00 PM
Other Language(s):English
Accessibility: Some Criteria Met (P, EB, IB, PA)

### Dongola

**Multi-Specialty Group**

**Rural Health Inc.**
318 US Highway 51 N
Dongola, IL 62926
Phone:(618) 827-3545
**NPI:1982666384**
Website: https://www.ruralhealthinc.org
Cultural Training Completed: No
Hours: [Mon, Tue, Wed, Thu, Fri] 08:00 AM - 05:00 PM

## IL

### Union

Multi-Specialty Group

**Rural Health Inc.**
Accessibility: Details Pending (P, EB, IB, PA)

### Wabash

### MOUNT CARMEL

Pharmacy: Retail

**CVS #06887**
915 N MARKET ST
MOUNT CARMEL, IL 62863
Phone:(618) 263-6594
**NPI:1730282401**
Website: WWW.CVS.COM
Cultural Training Completed: No
Hours: [Mon, Tue, Wed, Thu, Fri] 08:00 AM - 09:00 PM, Sat 09:00 AM - 06:00 PM, Sun 10:00 AM - 06:00 PM
Accessibility: Details Pending (P, EB, IB, PA)

**SHELDON'S EXPRESS PHARMACY #9**
1325 W 9TH ST
MOUNT CARMEL, IL 62863
Phone:(618) 263-9101
**NPI:1427619865**
Website: www.sheldonsrx.com
Cultural Training Completed: No
Hours: [Mon, Tue, Wed, Thu, Fri] 09:00 AM -

## IL

### Wabash

Pharmacy: Retail

**SHELDON'S EXPRESS PHARMACY #9**
06:00 PM, Sat 09:00 AM - 01:00 PM
Other Language(s):English
Accessibility: Details Pending (P, EB, IB, PA)

### Mount Carmel

Ambulance Service Provider

**Commonwealth Pain Associates PLLC**
1418 College Dr
Mount Carmel, IL 62863
Phone:(618) 263-4376
**NPI:1194814178**
Website: https://www.wabashgeneral.com/
Cultural Training Completed: No
Hours: [Mon, Tue, Wed, Thu, Fri] 08:00 AM - 05:00 PM
Other Language(s):English
Accessibility: Some Criteria Met (P, EB, IB, PA)

Assisted Living Facility

**Acorn Estates Llc**
916 Oak St
Mount Carmel, IL 62863
Phone:(618) 263-4092
**NPI:1295208320**

## IL

### Wabash

Assisted Living Facility

**Acorn Estates Llc**
Website: https://www.ssmhealth.com
Cultural Training Completed: No
Hours: [Mon, Tue, Wed, Thu, Fri, Sat, Sun] 12:00 AM - 11:59 PM
Accessibility: Details Pending (P, EB, IB, PA)

**Acorn Estates Supportive Living**
916 Oak St
Mount Carmel, IL 62863
Phone:(618) 263-4092
**NPI:1295208320**
Cultural Training Completed: Yes
Hours: [Mon, Tue, Wed, Thu, Fri] 08:00 AM - 05:00 PM
Accessibility: Details Pending (P, EB, IB, PA)

Multi-Specialty Group

**Commonwealth Pain and Spine**
1418 College Dr
Mount Carmel, IL 62863
Phone:(618) 262-8621
**NPI:1306280177**
Website: http://www.mypainsolution.com
Cultural Training Completed: No

## IL

### Wabash

Multi-Specialty Group

**Commonwealth Pain and Spine**
Hours: [Mon, Tue, Wed, Thu, Fri] 08:00 AM - 05:00 PM
Accessibility: Details Pending (P, EB, IB, PA)

**Wabash Community Health Center**
1123 Chestnut St
Mount Carmel, IL 62863
Phone:(618) 263-4970
**NPI:1295834208**
Website: https://www.wabashgeneral.com
Cultural Training Completed: No
Hours: [Mon, Tue, Wed, Thu, Fri] 08:00 AM - 05:00 PM
Accessibility: Details Pending (P, EB, IB, PA)

**Wabash General Hospital**
1418 College Dr
Mount Carmel, IL 62863
Phone:(618) 240-2740
**NPI:1760986392**
Cultural Training Completed: No
Hours: [Mon, Tue, Wed, Thu, Fri] 08:00 AM - 05:00 PM
Accessibility: Details Pending (P, EB, IB, PA)

## IL

### Wabash

Multi-Specialty Group

**Wabash General Hospital**
1418 College Dr
Mount Carmel, IL 62863
Phone:(618) 263-3700
**NPI:1295834208**
Website: https://www.wabashgeneral.com
Cultural Training Completed: No
Hours: [Mon, Tue, Wed, Thu, Fri] 08:00 AM - 05:00 PM
Accessibility: Some Criteria Met (P, EB, IB, PA)

**Wabash General Hospital District**
1418 College Dr
Mount Carmel, IL 62863
Phone:(618) 263-4376
**NPI:1194814178**
Cultural Training Completed: No
Hours: [Mon, Tue, Wed, Thu, Fri] 08:00 AM - 05:00 PM
Accessibility: Some Criteria Met (P, EB, IB, PA)

**Wabash General Hospital Orthopedics & Sports Medicine**
1525 College Dr
Mount Carmel, IL 62863
Phone:(618) 263-6400
**NPI:1295834208**

## IL

### Wabash

Multi-Specialty Group

**Wabash General Hospital Orthopedics & Sports Medicine**
Website: https://www.wabashgeneral.com
Cultural Training Completed: No
Hours: [Mon, Tue, Wed, Thu, Fri] 08:00 AM - 05:00 PM
Accessibility: Some Criteria Met (P, EB, IB, PA)

**Wabash General Hospital Primary Care College Drive**
1430 College Dr
Mount Carmel, IL 62863
Phone:(618) 262-5113
**NPI:1295834208**
Website: https://www.wabashgeneral.com
Cultural Training Completed: No
Hours: [Mon, Tue, Wed, Thu, Fri] 08:00 AM - 05:00 PM
Accessibility: Some Criteria Met (P, EB, IB, PA)

**Wabash General Hospital Primary Care Oak Street**
1106 Oak St
Mount Carmel, IL 62863
Phone:(618) 263-6575
**NPI:1295834208**

## IL

### Wabash

Multi-Specialty Group

**Wabash General Hospital Primary Care Oak Street**
Website: https://www.wabashgeneral.com
Cultural Training Completed: No
Hours: [Mon, Tue, Wed, Thu, Fri] 08:00 AM - 05:00 PM
Accessibility: Details Pending (P, EB, IB, PA)

Skilled Nursing Facility

**Oakview Nursing & Rehabilitation Llc**
1320 W 9th St
Mount Carmel, IL 62863
Phone:(618) 263-4337
**NPI:1649743774**
Website: https://www.seniorhousingnet.com
Cultural Training Completed: Yes
Hours: [Mon, Tue, Wed, Thu, Fri, Sat, Sun] 12:00 AM - 11:59 PM
Accessibility: Details Pending (P, EB, IB, PA)

## IL

### Washington

### Hoyleton

Multi-Specialty Group

**Good Samaritan Regional Health Center**
28 N Main St
Hoyleton, IL 62803
Phone:(618) 918-7777
**NPI:1497159024**
Website: https://www.advancedsurgicaltechnology.com
Cultural Training Completed: No
Hours: [Mon, Tue, Wed, Thu, Fri] 08:00 AM - 05:00 PM
Accessibility: Details Pending (P, EB, IB, PA)

### IRVINGTON

Pharmacy: Retail

**BANDY'S PHARMACY**
207 HURON ST
IRVINGTON, IL 62848
Phone:(618) 249-6905
**NPI:1891736062**
Cultural Training Completed: Yes
Hours: [Mon, Tue, Wed, Thu, Fri] 09:00 AM - 05:00 PM
Other Language(s):English
Accessibility: Details Pending (P, EB, IB, PA)

## IL

### Washington

### NASHVILLE

Pharmacy: Retail

**DOEHRINGS PHARMACY**
143 S WASHINGTON ST
NASHVILLE, IL 62263
Phone:(618) 327-3214
**NPI:1558465500**
Cultural Training Completed: No
Hours: [Mon, Tue, Wed, Thu, Fri] 09:00 AM - 05:30 PM, Sat 09:00 AM - 01:00 PM
Other Language(s):English
Accessibility: Details Pending (P, EB, IB, PA)

**NASHVILLE PHARMACY**
154 E ADAMS ST
NASHVILLE, IL 62263
Phone:(618) 327-8522
**NPI:1437175031**
Website: www.nashvillepharmacy.com
Cultural Training Completed: No
Hours: [Mon, Tue, Wed, Thu, Fri] 08:30 AM - 05:30 PM, Sat 08:30 AM - 12:00 PM
Other Language(s):English
Accessibility: Some Criteria Met (P, EB, IB, PA)

## IL

### Washington

### Nashville

General Acute Care Hospital: Critical Access

**Washington County Hosptial**
705 S Grand St
Nashville, IL 62263
Phone:(618) 327-8236
**NPI:1659321560**
Website: https://www.washingtoncountyhospital.org/
Cultural Training Completed: Yes
Hours: [Mon, Tue, Wed, Thu, Fri, Sat, Sun] 12:00 AM - 11:59 PM
Other Language(s):English
Accessibility: Some Criteria Met (P, EB, IB, PA)

General Surgery

**Washington County Hosptial**
705 S Grand St
Nashville, IL 62263
Phone:(618) 327-8236
**NPI:1659321560**
Website: https://www.washingtoncountyhospital.org/
Cultural Training Completed: Yes
Hours: [Mon, Tue, Wed, Thu, Fri, Sat, Sun] 12:00 AM - 11:59 PM
Other Language(s):English

## IL

### Washington

General Surgery

**Washington County Hosptial**
Accessibility: Some Criteria Met (P, EB, IB, PA)

Multi-Specialty Group

**SSM Health Medical Group**
17884 Exchange Ave
Nashville, IL 62263
Phone:(618) 327-8486
**NPI:1831101807**
Website: http://www.ssmhealth.com
Cultural Training Completed: No
Hours: [Mon, Tue, Wed, Thu] 07:30 AM - 05:00 PM, Fri 07:30 AM - 04:30 PM
Other Language(s):English
Accessibility: Some Criteria Met (P, EB, IB, PA)

**United Skin Specialists Illinois LTD PC**
1527 S Mill St
Nashville, IL 62263
Phone:(618) 244-0031
**NPI:1194225268**
Website: https://www.skincarecenterderm.com/
Cultural Training Completed: Yes
Hours: [Mon, Tue, Wed, Thu, Fri] 08:00 AM - 05:00 PM

## IL

### Washington

Multi-Specialty Group

**United Skin Specialists Illinois LTD PC**
Accessibility: Some Criteria Met (P, EB, IB, PA)

**Washington County Hosptial**
705 S Grand St
Nashville, IL 62263
Phone:(618) 327-8236
**NPI:1659321560**
Website: WWW.WASHINGTONCOUNTYHOSPITAL.ORG
Cultural Training Completed: No
Hours: [Mon, Tue, Wed, Thu, Fri, Sat, Sun] 12:00 AM - 11:59 PM
Other Language(s):Spanish,Arabic
Accessibility: Some Criteria Met (P, EB, IB, PA)

Skilled Nursing Facility

**Friendship Manor Health Care**
485 S Friendship Dr
Nashville, IL 62263
Phone:(618) 327-3041
**NPI:1508019548**
Cultural Training Completed: No
Hours: [Mon, Tue, Wed, Thu, Fri] 08:00 AM - 04:30 PM
Other Language(s):English

## IL

### Washington

Skilled Nursing Facility

**Friendship Manor Health Care**
Accessibility: Details Pending (P, EB, IB, PA)

### OKAWVILLE

Pharmacy: Retail

**OKAWVILLE MEDICENTER PHARMACY**
210 W HIGH ST
OKAWVILLE, IL 62271
Phone:(618) 243-1038
**NPI:1831430941**
Website: www.medicenterpharmacy.com
Cultural Training Completed: No
Hours: [Mon, Tue, Wed, Thu, Fri] 09:00 AM - 05:30 PM
Other Language(s):English
Accessibility: Details Pending (P, EB, IB, PA)

### Okawville

Day Training, Developmentally Disabled Services

**ComWell**
109 W Elm St
Okawville, IL 62271
Phone:(618) 243-2091
**NPI:1679795157**
Cultural Training Completed: No

## IL

### Washington

Day Training, Developmentally Disabled Services

**ComWell**
Hours: [Mon, Tue, Wed, Thu, Fri] 08:00 AM - 05:00 PM
Accessibility: Details Pending (P, EB, IB, PA)

### Wayne

### Cisne

Nursing Facility/Intermediate Care Facility

**Cisne Rehabilitation & Health Center**
Watkins Street
Cisne, IL 62823
Phone:(618) 673-2177
**NPI:1225071442**
Website: https://www.petersenhealthcare.net
Cultural Training Completed: No
Hours: [Mon, Tue, Wed, Thu, Fri, Sat, Sun] 12:00 AM - 11:59 PM
Other Language(s):English
Accessibility: Details Pending (P, EB, IB, PA)

**Cisne Rehabilitation & Health Center**
107 N Watkins St
Cisne, IL 62823
Phone:(618) 673-2177
**NPI:1225071442**

## IL

### Wayne

Nursing Facility/Intermediate Care Facility

**Cisne Rehabilitation & Health Center**
Website: https://www.petersenhealthcare.net
Cultural Training Completed: No
Hours: [Mon, Tue, Wed, Thu, Fri, Sat, Sun] 12:00 AM - 11:59 PM
Accessibility: Details Pending (P, EB, IB, PA)

### FAIRFIELD

Pharmacy: Retail

**CVS #06885**
700 W MAIN ST
FAIRFIELD, IL 62837
Phone:(618) 842-3784
**NPI:1811090681**
Website: WWW.CVS.COM
Cultural Training Completed: No
Hours: [Mon, Tue, Wed, Thu, Fri] 08:00 AM - 09:00 PM, Sat 09:00 AM - 06:00 PM, Sun 10:00 AM - 06:00 PM
Accessibility: Details Pending (P, EB, IB, PA)

**POTTS FAMILY PHARMACY**
709 W MAIN ST STE A
FAIRFIELD, IL 62837
Phone:(618) 919-4009

## IL

### Wayne

Pharmacy: Retail

**POTTS FAMILY PHARMACY**
**NPI:1316681745**
Cultural Training Completed: No
Hours: [Mon, Tue, Wed, Thu, Fri] 08:30 AM - 05:30 PM
Other Language(s):English
Accessibility: Details Pending (P, EB, IB, PA)

**WAL-MART #0454**
150 COMMERCE DRIVE
FAIRFIELD, IL 62837
Phone:(618) 847-5205
**NPI:1013935527**
Website: www.WALMART.COM
Cultural Training Completed: Yes
Hours: [Mon, Tue, Wed, Thu, Fri, Sat] 09:00 AM - 07:00 PM, Sun 10:00 AM - 06:00 PM
Other Language(s):English
Accessibility: Details Pending (P, EB, IB, PA)

### Fairfield

Assisted Living Facility

**Brookstone Estates of Fairfield**
315 Market Ave
Fairfield, IL 62837
Phone:(618) 842-5875

## IL

### Wayne

#### Assisted Living Facility

**Brookstone Estates of Fairfield**
**NPI:1134713571**
Cultural Training Completed: Yes
Hours: [Mon, Tue, Wed, Thu, Fri, Sat, Sun] 12:00 AM - 11:59 PM
Accessibility: Some Criteria Met (I P, I EB, I IB, I PA)

#### Home Health

**Fairfield Memorial Hosp**
303 NW 11th St
Fairfield, IL 62837
Phone:(618) 842-4049
**NPI:1053409615**
Website: https://www.fairfieldmemorial.org
Cultural Training Completed: No
Hours: [Mon, Tue, Wed, Thu, Fri] 08:00 AM - 05:00 PM
Accessibility: Some Criteria Met (I P, I EB, P IB, I PA)

#### Multi-Specialty Group

**Deaconess Specialty Physicians - Fairfield**
213 Northwest 11th Street
Suite C
Fairfield, IL 62837
Phone:(812) 464-9133
**NPI:1003317785**
Cultural Training Completed: No

## IL

### Wayne

#### Multi-Specialty Group

**Deaconess Specialty Physicians - Fairfield**
Hours: [Mon, Tue, Wed, Thu, Fri] 08:00 AM - 05:00 PM
Other Language(s):English
Accessibility: Some Criteria Met (I P, I EB, I IB, I PA)

**Deaconess Specialty Physicians - Fairfield**
213 NW 10th St
Fairfield, IL 62837
Phone:(812) 450-6815
**NPI:1003317785**
Cultural Training Completed: No
Hours: [Mon, Tue, Wed, Thu, Fri] 08:00 AM - 05:00 PM
Accessibility: Some Criteria Met (I P, I EB, I IB, I PA)

**Deaconess Specialty Physicians - Fairfield II**
209 NW 11th St
Fairfield, IL 62837
Phone:(812) 464-9133
**NPI:1174027544**
Website: https://www.crhpc.org/
Cultural Training Completed: No
Hours: [Mon, Wed] 08:00 AM - 06:00 PM, [Tue, Thu, Fri] 08:00 AM - 05:00 PM
Other Language(s):English

## IL

### Wayne

#### Multi-Specialty Group

**Deaconess Specialty Physicians - Fairfield II**
Accessibility: Details Pending (P P, P EB, P IB, P PA)

**Fairfield**
101 E Main St
Fairfield, IL 62837
Phone:(618) 842-3228
**NPI:1508865643**
Website: http://www.marioneye.com/
Cultural Training Completed: No
Hours: [Mon, Tue, Wed, Thu, Fri] 08:00 AM - 05:00 PM
Accessibility: Some Criteria Met (I P, I EB, I IB, I PA)

**Fairfield Memorial Hospital**
303 NW 11th St
Fairfield, IL 62837
Phone:(618) 842-2611
**NPI:1255422416**
Website: http://www.fairfieldmemorial.org/
Cultural Training Completed: Yes
Hours: [Mon, Tue, Wed, Thu, Fri] 08:00 AM - 05:00 PM
Accessibility: Details Pending (P P, P EB, P IB, P PA)

**Horizon Healthcare**
213 NW 10th St

## IL

### Wayne

#### Multi-Specialty Group

**Horizon Healthcare**
Ste A
Fairfield, IL 62837
Phone:(618) 842-4617
**NPI:1295908853**
Cultural Training Completed: No
Hours: [Mon, Tue, Wed, Thu, Fri] 08:00 AM - 05:00 PM
Accessibility: Some Criteria Met (I P, I EB, I IB, I PA)

**Horizon Healthcare**
213 NW 10th St
Fairfield, IL 62837
Phone:(618) 842-4617
**NPI:1255422416**
Website: http://www.fairfieldmemorial.org/
Cultural Training Completed: No
Hours: [Mon, Tue, Wed, Thu, Fri] 08:00 AM - 05:00 PM
Other Language(s):English
Accessibility: Some Criteria Met (I P, I EB, P IB, I PA)

**Horizon Healthcare (RHC)**
213 NW 10th St
Ste A
Fairfield, IL 62837
Phone:(618) 842-4617
**NPI:1255422416**
Website: http://www.fairfieldmemorial.org/

## IL

### Wayne

Multi-Specialty Group

**Horizon Healthcare (RHC)**
Cultural Training Completed: No
Hours: [Mon, Tue, Wed, Thu, Fri] 08:00 AM - 05:00 PM
Accessibility: Some Criteria Met (P, EB, IB, PA)

**S. Thomas Sehy DPM, LLC**
213 NW 10th St
Ste B
Fairfield, IL 62837
Phone:(618) 842-2522
**NPI:1821060278**
Website: www.ssmhealth.com
Cultural Training Completed: No
Hours: [Mon, Tue, Wed, Thu, Fri] 08:00 AM - 05:00 PM
Accessibility: Some Criteria Met (P, EB, IB, PA)

**S. Thomas Sehy, DPM, LLC**
213 NW 10th St
Ste C
Fairfield, IL 62837
Phone:(314) 423-8811
**NPI:1821060278**
Website: www.ssmhealth.com
Cultural Training Completed: No
Hours: [Mon, Tue, Wed, Thu, Fri] 08:00 AM - 05:00 PM

## IL

### Wayne

Multi-Specialty Group

**S. Thomas Sehy, DPM, LLC**
Accessibility: Details Pending (P, EB, IB, PA)

**Talley Medical**
101 E Delaware St
Ste C
Fairfield, IL 62837
Phone:(812) 424-2020
**NPI:1154319143**
Cultural Training Completed: No
Hours: [Mon, Tue, Wed, Thu, Fri] 08:00 AM - 05:00 PM
Accessibility: Details Pending (P, EB, IB, PA)

### WAYNE CITY

Pharmacy: Retail

**BANDY'S PHARMACY II**
310 S MAIN STREET
WAYNE CITY, IL 62895
Phone:(618) 895-2844
**NPI:1083793962**
Cultural Training Completed: No
Hours: [Mon, Tue, Wed, Thu, Fri] 09:00 AM - 05:30 PM
Other Language(s):English
Accessibility: Details Pending (P, EB, IB, PA)

## IL

### Wayne

### Wayne City

Multi-Specialty Group

**SSM Health Medical Group**
1259 W Robinson St
Wayne City, IL 62895
Phone:(618) 895-3181
**NPI:1831101807**
Website: http://www.ssmhealth.com
Cultural Training Completed: No
Hours: [Mon, Tue, Wed, Thu, Fri] 07:30 AM - 05:00 PM
Other Language(s):English
Accessibility: Some Criteria Met (P, EB, IB, PA)

## White

### CARMI

Pharmacy

**PLUM STREET PHARMACY LLC**
311 PLUM ST
CARMI, IL 62821
Phone:(618) 382-8400
**NPI:1619245404**
Cultural Training Completed: Yes
Hours: [Mon, Tue, Wed, Thu, Fri] 08:30 AM - 05:30 PM, Sat 08:30 AM - 01:00 PM
Other Language(s):English

## IL

### White

Pharmacy

**PLUM STREET PHARMACY LLC**
Accessibility: Some Criteria Met (P, EB, IB, PA)

Pharmacy: Retail

**PLUM STREET PHARMACY LLC**
311 PLUM ST
CARMI, IL 62821
Phone:(618) 382-8400
**NPI:1619245404**
Cultural Training Completed: Yes
Hours: [Mon, Tue, Wed, Thu, Fri] 08:30 AM - 05:30 PM, Sat 08:30 AM - 01:00 PM
Other Language(s):English
Accessibility: Some Criteria Met (P, EB, IB, PA)

**WAL-MART #0833**
1344 ILLINOIS HWY #1
CARMI, IL 62821
Phone:(618) 382-5838
**NPI:1710905229**
Website: www.WALMART.COM
Cultural Training Completed: Yes
Hours: [Mon, Tue, Wed, Thu, Fri, Sat] 09:00 AM - 07:00 PM, Sun 10:00 AM - 06:00 PM
Other Language(s):English

## IL

### White

Pharmacy: Retail

**WAL-MART #0833**
Accessibility: Details Pending (P, EB, IB, PA)

### Carmi

Ambulance Service Provider

**White County Ambulance**
314 E Cherry St
Carmi, IL 62821
Phone:(618) 382-2604
**NPI:1841220688**
Cultural Training Completed: No
Hours: [Mon, Tue, Wed, Thu, Fri] 08:30 AM - 03:30 PM
Accessibility: Details Pending (P, EB, IB, PA)

Assisted Living Facility

**Supportive Living of Wabash**
532 Abelson Dr
Carmi, IL 62821
Phone:(618) 682-2900
**NPI:1538356704**
Website: https://christianhorizonsliving.org/
Cultural Training Completed: No
Hours: [Mon, Tue, Wed, Thu, Fri, Sat, Sun] 12:00 AM - 11:59 PM
Other Language(s):English

## IL

### White

Assisted Living Facility

**Supportive Living of Wabash**
Accessibility: Details Pending (P, EB, IB, PA)

Multi-Specialty Group

**Carmi Community Health Center (FQHC)**
103 Commerce St
Carmi, IL 62821
Phone:(618) 384-5686
**NPI:1871867507**
Website: https://www.crhpc.org/
Cultural Training Completed: No
Hours: [Mon, Tue, Wed, Thu, Fri] 08:00 AM - 05:00 PM
Accessibility: Some Criteria Met (P, EB, IB, PA)

**Marion Eye Centers, Ltd**
1201 W Main St
Carmi, IL 62821
Phone:(618) 384-5112
**NPI:1508865643**
Website: http://www.marioneye.com/
Cultural Training Completed: No
Hours: [Mon, Tue, Wed, Thu, Fri] 08:00 AM - 05:00 PM
Accessibility: Some Criteria Met (P, EB, IB, PA)

**Talley Medical**
1684 Falcon Ave

## IL

### White

Multi-Specialty Group

**Talley Medical**
Carmi, IL 62821
Phone:(812) 424-2020
**NPI:1154319143**
Cultural Training Completed: No
Hours: [Mon, Tue, Wed, Thu, Fri] 08:00 AM - 05:00 PM
Accessibility: Details Pending (P, EB, IB, PA)

**Wabash General Hospital**
1112 Oak St
Carmi, IL 62821
Phone:(618) 380-4344
**NPI:1295834208**
Website: https://www.wabashgeneral.com
Cultural Training Completed: No
Hours: [Mon, Tue, Wed, Thu, Fri] 08:00 AM - 05:00 PM
Accessibility: Some Criteria Met (P, EB, IB, PA)

Skilled Nursing Facility

**Carmi Manor Rehabilitation and Nursing**
615 W Webb St
Carmi, IL 62821
Phone:(618) 382-7270
**NPI:1174997316**
Cultural Training Completed: No

## IL

### White

Skilled Nursing Facility

**Carmi Manor Rehabilitation and Nursing**
Hours: [Mon, Tue, Wed, Thu, Fri, Sat, Sun] 12:00 AM - 11:59 PM
Other Language(s):English
Accessibility: Details Pending (P, EB, IB, PA)

### Enfield

Skilled Nursing Facility

**Enfield Health Care Center**
408 Wilson St
Enfield, IL 62835
Phone:(618) 963-2331
**NPI:1346283587**
Cultural Training Completed: No
Hours: [Mon, Tue, Wed, Thu, Fri, Sat, Sun] 12:00 AM - 11:59 PM
Other Language(s):English
Accessibility: Details Pending (P, EB, IB, PA)

### Grayville

Skilled Nursing Facility

**Meadow Brook Skilled Nursing And Rehab Llc**
320 S 2nd St
Grayville, IL 62844
Phone:(618) 375-2171
**NPI:1245903996**

## IL

### White

Skilled Nursing Facility

**Meadow Brook Skilled Nursing And Rehab Llc**
Cultural Training Completed: No
Hours: [Mon, Tue, Wed, Thu, Fri, Sat, Sun] 12:00 AM - 11:59 PM
Accessibility: Details Pending (P, EB, IB, PA)

**Meadowood**
320 S 2nd St
Grayville, IL 62844
Phone:(618) 375-2171
**NPI:1871695288**
Website: https://www.meadowoodnh.com/
Cultural Training Completed: No
Hours: [Mon, Tue, Wed, Thu, Fri] 08:00 AM - 05:00 PM
Other Language(s):English
Accessibility: Details Pending (P, EB, IB, PA)

**The Haven On The River, Llc**
320 S 2nd St
Grayville, IL 62844
Phone:(618) 375-7756
**NPI:1205707676**
Cultural Training Completed: No
Hours: [Mon, Tue, Wed, Thu, Fri, Sat, Sun] 12:00 AM - 11:59 PM

## IL

### White

Skilled Nursing Facility

**The Haven On The River, Llc**
Other Language(s):Spanish,American Sign Language
Accessibility: Details Pending (P, EB, IB, PA)

### Williamson

### CARTERVILLE

Pharmacy: Retail

**MEDICENTER PHARMACY CARTERVILL**
1205 S DIVISION ST
CARTERVILLE, IL 62918
Phone:(618) 985-2441
**NPI:1124116801**
Website: www.medicenterpharmacy.com
Cultural Training Completed: No
Hours: [Mon, Tue, Wed, Thu, Fri] 09:00 AM - 06:00 PM, Sat 09:00 AM - 01:00 PM
Other Language(s):English
Accessibility: Details Pending (P, EB, IB, PA)

### Carterville

Case Management

**Caritas Family Solutions- Carterville**
10286 Fleming Rd
Carterville, IL 62918

## IL

### Williamson

Case Management

**Caritas Family Solutions- Carterville**
Phone:(618) 985-2000
**NPI:1326461740**
Website: https://caritasfamilysolutions.org
Cultural Training Completed: No
Hours: [Mon, Tue, Wed, Thu] 08:30 AM - 07:00 PM, Fri 08:30 AM - 04:30 PM
Other Language(s):English
Accessibility: Some Criteria Met (P, EB, IB, PA)

Laboratory Testing

**Laboratory Corporation of America**
1006 S Division St
Carterville, IL 62918
Phone:(618) 985-1001
**NPI:1700373438**
Website: https://www.shawneehealth.com
Cultural Training Completed: No
Hours: [Mon, Tue, Wed, Thu, Fri] 08:00 AM - 05:00 PM
Accessibility: Details Pending (P, EB, IB, PA)

## IL

### Williamson

Multi-Specialty Group

**SIH Medical Group Cancer Care Services aka SIH Cancer Center**
1400 Pin Oak Dr
Carterville, IL 62918
Phone:(618) 985-3333
**NPI:1770656837**
Website: http://www.sih.net
Cultural Training Completed: No
Hours: [Mon, Tue, Wed, Thu, Fri] 08:00 AM - 05:00 PM
Other Language(s):Spanish,Belarusian,Hindi,English
Accessibility: Some Criteria Met (P, EB, IB, PA)

**Southern Illinois Radiation Oncology**
1400 Pin Oak Dr
Carterville, IL 62918
Phone:(618) 985-3333
**NPI:1447318050**
Cultural Training Completed: No
Hours: [Mon, Tue, Wed, Thu, Fri] 07:00 AM - 03:00 PM
Accessibility: Some Criteria Met (P, EB, IB, PA)

### Energy

Skilled Nursing Facility

**Helia Healthcare of Energy LLC**
210 E College St

## IL

### Williamson

Skilled Nursing Facility

**Helia Healthcare of Energy LLC**
Energy, IL 62933
Phone:(618) 942-7014
**NPI:1043217870**
Website: http://www.heliahealthcare.com/
Cultural Training Completed: No
Hours: [Mon, Tue, Wed, Thu, Fri] 08:00 AM - 05:00 PM
Other Language(s):English
Accessibility: Some Criteria Met (P, EB, IB, PA)

### HERRIN

Pharmacy

**HERRIN DRUG**
116 N PARK AVE
HERRIN, IL 62948
Phone:(618) 942-5315
**NPI:1417947870**
Website: www.herrindrug.com
Cultural Training Completed: No
Hours: [Mon, Tue, Wed, Thu, Fri] 09:00 AM - 05:30 PM, Sat 08:00 AM - 12:00 PM
Other Language(s):English
Accessibility: Some Criteria Met (P, EB, IB, PA)

## IL

### Williamson

Pharmacy: Retail

**HERRIN DRUG**
116 N PARK AVE
HERRIN, IL 62948
Phone:(618) 942-5315
**NPI:1417947870**
Website: www.herrindrug.com
Cultural Training Completed: No
Hours: [Mon, Tue, Wed, Thu, Fri] 09:00 AM - 05:30 PM, Sat 08:00 AM - 12:00 PM
Other Language(s):English
Accessibility: Some Criteria Met (P, EB, IB, PA)

**KROGER PHARMACY #24746**
1609 S PARK AVE
HERRIN, IL 62948
Phone:(618) 988-1649
**NPI:1598799306**
Website: WWW.KROGER.COM
Cultural Training Completed: No
Hours: [Mon, Tue, Wed, Thu, Fri] 09:30 AM - 06:00 PM
Other Language(s):English
Accessibility: Details Pending (P, EB, IB, PA)

**LOGAN PROFESSIONAL PHARMACY**
303 RUSHING DR
HERRIN, IL 62948

## IL

### Williamson

Pharmacy: Retail

**LOGAN PROFESSIONAL PHARMACY**
Phone:(618) 993-5555
**NPI:1497766034**
Website: WWW.LoganProfessionalPharmacy.com
Cultural Training Completed: No
Hours: [Mon, Tue, Wed, Thu] 09:00 AM - 06:00 PM, Fri 09:00 AM - 05:00 PM, Sat 09:00 AM - 01:00 PM
Other Language(s):English
Accessibility: Details Pending (P, EB, IB, PA)

**WAL-MART #0596**
1713 S PARK AVE
HERRIN, IL 62948
Phone:(618) 942-6641
**NPI:1457378713**
Website: www.WALMART.COM
Cultural Training Completed: Yes
Hours: [Mon, Tue, Wed, Thu, Fri, Sat] 09:00 AM - 07:00 PM, Sun 10:00 AM - 06:00 PM
Other Language(s):English
Accessibility: Details Pending (P, EB, IB, PA)

**WALGREENS #12089**
1606 S PARK AVE

## IL

### Williamson

Pharmacy: Retail

**WALGREENS #12089**
HERRIN, IL 62948
Phone:(618) 942-5291
**NPI:1366680571**
Website: www.WALGREENS.COM
Cultural Training Completed: No
Hours: [Mon, Tue, Wed, Thu, Fri] 09:00 AM - 08:00 PM, Sat 09:00 AM - 06:00 PM, Sun 10:00 AM - 06:00 PM
Other Language(s):English
Accessibility: Details Pending (P, EB, IB, PA)

### Herrin

Durable Medical Equipment (DME) & Medical Supplies

**Alpha Home Health Care**
301 Rushing Dr
Herrin, IL 62948
Phone:(618) 998-9250
**NPI:1710017124**
Website: https://www.alphadme.com
Cultural Training Completed: No
Hours: [Mon, Tue, Wed, Thu, Fri] 08:30 AM - 05:00 PM
Accessibility: Details Pending (P, EB, IB, PA)

## IL

### Williamson

#### Durable Medical Equipment (DME) & Medical Supplies

**Southern Orthopedic Associates SC**
510 Lincoln Dr
Herrin, IL 62948
Phone:(618) 457-0325
**NPI:1396792412**
Cultural Training Completed: No
Hours: [Mon, Tue, Wed, Thu, Fri] 08:00 AM - 05:00 PM
Other Language(s):English
Accessibility: Some Criteria Met (P, EB, IB, PA)

#### Multi-Specialty Group

**24 ON Physicians PC**
201 S 14th St
Herrin, IL 62948
Phone:(618) 942-2171
**NPI:1346480431**
Website: http://www.osfhealthcare.org
Cultural Training Completed: No
Hours: [Mon, Tue, Wed, Thu, Fri] 08:00 AM - 05:00 PM, [Sat, Sun] 12:00 AM - 11:59 PM
Accessibility: Details Pending (P, EB, IB, PA)

**Advanced Surgical Technology, LLC**
400 Rushing Dr
Herrin, IL 62948
Phone:(618) 899-9193

## IL

### Williamson

#### Multi-Specialty Group

**Advanced Surgical Technology, LLC**
**NPI:1497159024**
Website: https://www.advancedsurgicaltechnology.com
Cultural Training Completed: No
Hours: [Mon, Tue, Wed, Thu, Fri] 08:00 AM - 05:00 PM
Accessibility: Some Criteria Met (P, EB, IB, PA)

**Center For Wound Healing**
315 S 13th St
Ste 3
Herrin, IL 62948
Phone:(618) 988-6157
**NPI:1770656837**
Website: http://www.sih.net
Cultural Training Completed: No
Hours: [Mon, Tue, Wed, Thu, Fri] 08:00 AM - 05:00 PM
Other Language(s):Hindi,Belarusian,Spanish,English
Accessibility: Some Criteria Met (P, EB, IB, PA)

**Herrin Specialty Clinic**
301 S Park Ave
Herrin, IL 62948
Phone:(618) 988-8648
**NPI:1770656837**
Website: http://www.sih.net

## IL

### Williamson

#### Multi-Specialty Group

**Herrin Specialty Clinic**
Cultural Training Completed: No
Hours: [Mon, Tue, Wed, Thu, Fri] 08:00 AM - 05:00 PM
Accessibility: Some Criteria Met (P, EB, IB, PA)

**Logan Primary Care**
405 Rushing Dr
Herrin, IL 62948
Phone:(618) 993-3300
**NPI:1770656837**
Website: http://www.sih.net
Cultural Training Completed: No
Hours: [Mon, Tue, Wed, Thu, Fri] 08:00 AM - 09:00 PM, Sat 08:00 AM - 05:00 PM, Sun 01:00 PM - 05:00 PM
Other Language(s):Hindi,Spanish,Belarusian,English
Accessibility: Some Criteria Met (P, EB, IB, PA)

**Marion Eye Centers, Ltd**
321 S Park Ave
Herrin, IL 62948
Phone:(618) 942-2900
**NPI:1508865643**
Website: http://www.marioneye.com/
Cultural Training Completed: No

## IL

### Williamson

#### Multi-Specialty Group

**Marion Eye Centers, Ltd**
Hours: [Mon, Tue, Wed, Thu, Fri] 08:00 AM - 05:00 PM
Accessibility: Some Criteria Met (P, EB, IB, PA)

**Prairie Cardiovascular Consultants, Ltd (Herrin)**
217 S Park Ave
Ste 2
Herrin, IL 62948
Phone:(618) 529-4455
**NPI:1770656837**
Website: http://www.sih.net
Cultural Training Completed: No
Hours: [Mon, Tue, Wed, Thu, Fri] 08:00 AM - 05:00 PM
Other Language(s):Belarusian,Hindi,Spanish,English
Accessibility: Some Criteria Met (P, EB, IB, PA)

**SIH Medical Group Bariatric Surgery**
317 S 14th St
Ste 1
Herrin, IL 62948
Phone:(618) 942-2002
**NPI:1770656837**
Website: http://www.sih.net
Cultural Training Completed: No

## IL

### Williamson

Multi-Specialty Group

**SIH Medical Group Bariatric Surgery**
Hours: [Mon, Tue, Wed, Thu, Fri] 08:00 AM - 05:00 PM
Other Language(s):Spanish,Hindi,Belarusian,English
Accessibility: Some Criteria Met (P, EB, IB, PA)

**SIH Medical Group Emergency Services (BH Crisis)**
201 S 14th St
Herrin, IL 62948
Phone:(618) 942-2171
**NPI:1770656837**
Website: http://www.sih.net
Cultural Training Completed: No
Hours: [Mon, Tue, Wed, Thu, Fri] 08:00 AM - 05:00 PM
Accessibility: Some Criteria Met (P, EB, IB, PA)

**SIH Medical Group Gastroenterology and Urology Clinic**
404 Lincoln Dr
Herrin, IL 62948
Phone:(618) 993-0056
**NPI:1770656837**
Website: http://www.sih.net
Cultural Training Completed: No

## IL

### Williamson

Multi-Specialty Group

**SIH Medical Group Gastroenterology and Urology Clinic**
Hours: [Mon, Tue, Wed, Thu, Fri] 08:00 AM - 05:00 PM
Other Language(s):Hindi,Spanish,Belarusian,English
Accessibility: Some Criteria Met (P, EB, IB, PA)

**SIH Medical Group Podiatry (Herrin)**
408 Lincoln Dr
Herrin, IL 62948
Phone:(618) 993-0900
**NPI:1770656837**
Website: http://www.sih.net
Cultural Training Completed: No
Hours: [Mon, Tue, Wed, Thu, Fri] 08:00 AM - 04:30 PM
Accessibility: Some Criteria Met (P, EB, IB, PA)

**SIH Medical Group Podiatry (Herrin)**
408 Lincoln Dr
# A&B
Herrin, IL 62948
Phone:(618) 993-0900
**NPI:1770656837**
Website: http://www.sih.net
Cultural Training Completed: No

## IL

### Williamson

Multi-Specialty Group

**SIH Medical Group Podiatry (Herrin)**
Hours: [Mon, Tue, Wed, Thu, Fri] 08:00 AM - 05:00 PM
Accessibility: Some Criteria Met (P, EB, IB, PA)

**SIH Medical Group Podiatry (Herrin)**
408 Lincoln Dr
Ste Ab
Herrin, IL 62948
Phone:(618) 993-0900
**NPI:1770656837**
Website: http://www.sih.net
Cultural Training Completed: No
Hours: [Mon, Tue, Wed, Thu, Fri] 08:00 AM - 05:00 PM
Accessibility: Some Criteria Met (P, EB, IB, PA)

**Sih Medical Group Gastroenterology & Urology**
3314 Patriot Ct
Herrin, IL 62948
Phone:(618) 993-1591
**NPI:1770656837**
Website: http://www.sih.net
Cultural Training Completed: No
Hours: [Mon, Tue, Wed, Thu, Fri] 08:00 AM - 05:00 PM

## IL

### Williamson

Multi-Specialty Group

**Sih Medical Group Gastroenterology & Urology**
Other Language(s):Spanish,Hindi,Belarusian,English
Accessibility: Some Criteria Met (P, EB, IB, PA)

**Southern Illinois Healthcare**
315 S 13th St
Ste 2
Herrin, IL 62948
Phone:(618) 942-5883
**NPI:1770656837**
Website: http://www.sih.net
Cultural Training Completed: No
Hours: [Mon, Tue, Wed, Thu, Fri] 08:00 AM - 05:00 PM
Other Language(s):Belarusian, Hindi,Spanish,English
Accessibility: Some Criteria Met (P, EB, IB, PA)

**Southern Illinois Medical Services NFP**
3316 Patriot Ct
Herrin, IL 62948
Phone:(618) 993-0307
**NPI:1770656837**
Website: http://www.sih.net
Cultural Training Completed: No

## IL

### Williamson

Multi-Specialty Group

**Southern Illinois Medical Services NFP**
Hours: [Mon, Tue, Wed, Thu, Fri] 08:00 AM - 04:30 PM
Other Language(s):Hindi,Belarusian,Spanish,English
Accessibility: Some Criteria Met (I P, I EB, I IB, I PA)

**Southern Illinois Medical Services NFP**
317 S 14th St
Herrin, IL 62948
Phone:(618) 988-6171
**NPI:1770656837**
Website: http://www.sih.net
Cultural Training Completed: No
Hours: [Mon, Tue, Wed, Thu, Fri] 08:00 AM - 05:00 PM
Accessibility: Some Criteria Met (I P, I EB, I IB, I PA)

**Southern Illinois Medical Services, NFP**
220 S Park Ave
Fl 2
Herrin, IL 62948
Phone:(618) 988-6240
**NPI:1770656837**
Website: http://www.sih.net
Cultural Training Completed: No
Hours: [Mon, Tue, Wed, Thu, Fri] 08:00 AM - 05:00 PM

## IL

### Williamson

Multi-Specialty Group

**Southern Illinois Medical Services, NFP**
Other Language(s):English
Accessibility: Some Criteria Met (I P, I EB, I IB, I PA)

**Southern Illinois Medical Services, NFP**
408 Lincoln Dr
Ste B
Herrin, IL 62948
Phone:(618) 993-0900
**NPI:1770656837**
Website: http://www.sih.net
Cultural Training Completed: No
Hours: [Mon, Tue, Wed, Thu, Fri] 08:00 AM - 05:00 PM
Accessibility: Some Criteria Met (I P, I EB, I IB, I PA)

**Southern Illinois Medical Services, NFP**
217 S Park Ave
Herrin, IL 62948
Phone:(618) 529-4455
**NPI:1770656837**
Website: http://www.sih.net
Cultural Training Completed: No
Hours: [Mon, Tue, Wed, Thu, Fri] 08:00 AM - 05:00 PM
Accessibility: Some Criteria Met (I P, I EB, P IB, I PA)

## IL

### Williamson

Multi-Specialty Group

**Southern Illinois Medical Services, NFP**
408 Lincoln Dr
Ste A
Herrin, IL 62948
Phone:(618) 993-0900
**NPI:1770656837**
Website: http://www.sih.net
Cultural Training Completed: No
Hours: [Mon, Tue, Wed, Thu, Fri] 08:00 AM - 05:00 PM
Accessibility: Some Criteria Met (I P, I EB, I IB, I PA)

**Southern Illinois Ob-Gyn Associates, S.C.**
500 Rushing Dr
Herrin, IL 62948
Phone:(618) 998-8808
**NPI:1699838276**
Website: https://www.sih.net
Cultural Training Completed: No
Hours: [Mon, Tue, Wed, Thu, Fri] 08:00 AM - 05:00 PM
Other Language(s):English
Accessibility: Details Pending (P P, P EB, P IB, P PA)

**The Autism Clinic at Hope**
3022 S Park Ave
Ste B
Herrin, IL 62948

## IL

### Williamson

Multi-Specialty Group

**The Autism Clinic at Hope**
Phone:(217) 525-8332
**NPI:1437686870**
Website: https://www.theautismclinic.org/
Cultural Training Completed: Yes
Hours: [Mon, Tue, Wed, Thu, Fri] 08:00 AM - 05:00 PM
Accessibility: Details Pending (P P, P EB, P IB, P PA)

Prosthetic/Orthotic Supplier

**Hanger Prosthetics And Orthotics Inc Herrin**
404 Rushing Dr
Herrin, IL 62948
Phone:(512) 777-3800
**NPI:1922172881**
Website: https://hangerclinic.com
Cultural Training Completed: No
Hours: [Mon, Tue, Wed, Thu, Fri] 08:30 AM - 05:00 PM, [Sat, Sun] 08:00 AM - 05:00 PM
Other Language(s):English
Accessibility: Details Pending (P P, P EB, P IB, P PA)

## IL

### Williamson

Skilled Nursing Facility

**Integrity Healthcare of Herrin**
1900 N Park Ave
Herrin, IL 62948
Phone:(618) 942-2525
**NPI:1932205713**
Website: https://www.sih.net
Cultural Training Completed: No
Hours: [Mon, Tue, Wed, Thu, Fri] 08:00 AM - 05:00 PM
Other Language(s):English
Accessibility: Details Pending (P, EB, IB, PA)

**Shawnee Senior Living Llc**
1901 N 13th St
Herrin, IL 62948
Phone:(618) 942-7391
**NPI:1467002261**
Website: https://fairhavenssenioriliving.com/
Cultural Training Completed: No
Hours: [Mon, Tue, Wed, Thu, Fri, Sat, Sun] 12:00 AM - 11:59 PM
Other Language(s):English,Spanish,American Sign Language
Accessibility: Some Criteria Met (P, EB, IB, PA)

## IL

### Williamson

### JOHNSTON CITY

Pharmacy: Retail

**BANDY DRUGS**
905 GRAND AVE
JOHNSTON CITY, IL 62951
Phone:(618) 983-8272
**NPI:1144355736**
Cultural Training Completed: Yes
Hours: [Mon, Tue, Wed, Thu, Fri] 09:00 AM - 05:30 PM, Sat 09:00 AM - 12:00 PM
Other Language(s):English
Accessibility: Details Pending (P, EB, IB, PA)

### Johnston City

Multi-Specialty Group

**Johnston City Community Health Center**
14410 Route 37
Johnston City, IL 62951
Phone:(618) 983-6911
**NPI:1639159213**
Website: https://www.crhpc.org
Cultural Training Completed: No
Hours: [Mon, Tue, Wed, Thu, Fri] 08:00 AM - 05:00 PM
Accessibility: Some Criteria Met (P, EB, IB, PA)

## IL

### Williamson

### MARION

Pharmacy

**HEALTHDIRECT IPS #128**
7846 AVIATION DR
MARION, IL 62959
Phone:(888) 997-7455
**NPI:1417305970**
Website: WWW.HDRXSERVICES.COM
Cultural Training Completed: Yes
Hours: [Mon, Tue, Wed, Thu, Fri] 08:30 AM - 05:00 PM, Sat 08:30 AM - 03:00 PM
Other Language(s):English
Accessibility: Details Pending (P, EB, IB, PA)

**MEDICINE SHOPPE PHARMACY #0751**
1315 W MAIN ST
MARION, IL 62959
Phone:(618) 997-1393
**NPI:1568572774**
Website: WWW.MEDSHOPPEHHS.COM
Cultural Training Completed: No
Hours: [Mon, Tue, Wed, Thu, Fri] 09:00 AM - 05:30 PM, Sat 09:00 AM - 01:00 PM
Other Language(s):English
Accessibility: Details Pending (P, EB, IB, PA)

## IL

### Williamson

Pharmacy: Retail

**CORE PHARMACY**
1008 W CHERRY ST
MARION, IL 62959
Phone:(618) 969-9600
**NPI:1841495702**
Website: WWW.corepharmacy.net
Cultural Training Completed: No
Hours: [Mon, Tue, Wed, Thu, Fri] 09:00 AM - 05:00 PM, Sat 09:00 AM - 12:00 PM
Other Language(s):English
Accessibility: Details Pending (P, EB, IB, PA)

**CVS #06388**
801 W MAIN ST
MARION, IL 62959
Phone:(618) 997-3155
**NPI:1477656148**
Website: WWW.CVS.COM
Cultural Training Completed: No
Accessibility: Details Pending (P, EB, IB, PA)

**HEALTHDIRECT IPS #128**
7846 AVIATION DR
MARION, IL 62959
Phone:(888) 997-7455
**NPI:1417305970**
Website: WWW.HDRXSERVICES.COM

## IL

### Williamson

**Pharmacy: Retail**

**HEALTHDIRECT IPS #128**
Cultural Training Completed: Yes
Hours: [Mon, Tue, Wed, Thu, Fri] 08:30 AM - 05:00 PM, Sat 08:30 AM - 03:00 PM
Other Language(s):English
Accessibility: Details Pending (P, EB, IB, PA)

**KROGER PHARMACY #24380**
1704 W DE YOUNG ST
MARION, IL 62959
Phone:(618) 993-6518
**NPI:1144254954**
Website: WWW.KROGER.COM
Cultural Training Completed: No
Hours: [Mon, Tue, Wed, Thu, Fri] 09:30 AM - 06:00 PM
Other Language(s):English
Accessibility: Details Pending (P, EB, IB, PA)

**MEDICINE SHOPPE PHARMACY #0751**
1315 W MAIN ST
MARION, IL 62959
Phone:(618) 997-1393
**NPI:1568572774**
Website: WWW.MEDSHOPPEHHS.COM

## IL

### Williamson

**Pharmacy: Retail**

**MEDICINE SHOPPE PHARMACY #0751**
Cultural Training Completed: No
Hours: [Mon, Tue, Wed, Thu, Fri] 09:00 AM - 05:30 PM, Sat 09:00 AM - 01:00 PM
Other Language(s):English
Accessibility: Details Pending (P, EB, IB, PA)

**SAM'S CLUB #8180**
2709 WALTON WAY
MARION, IL 62959
Phone:(618) 997-8945
**NPI:1306087820**
Cultural Training Completed: Yes
Hours: [Mon, Tue, Wed, Thu, Fri] 09:00 AM - 07:00 PM, Sat 09:00 AM - 06:00 PM
Other Language(s):English
Accessibility: Details Pending (P, EB, IB, PA)

**WAL-MART #0216**
2802 OUTER DR
MARION, IL 62959
Phone:(618) 997-2021
**NPI:1639196991**
Website: www.WALMART.COM
Cultural Training Completed: Yes
Hours: [Mon, Tue, Wed, Thu, Fri, Sat] 09:00 AM

## IL

### Williamson

**Pharmacy: Retail**

**WAL-MART #0216**
- 07:00 PM, Sun 10:00 AM - 06:00 PM
Other Language(s):English
Accessibility: Details Pending (P, EB, IB, PA)

**WALGREENS #07578**
1710 W DEYOUNG ST
MARION, IL 62959
Phone:(618) 998-1603
**NPI:1831104041**
Website: www.WALGREENS.COM
Cultural Training Completed: No
Hours: [Mon, Tue, Wed, Thu, Fri] 08:00 AM - 09:00 PM, Sat 09:00 AM - 06:00 PM, Sun 10:00 AM - 06:00 PM
Other Language(s):English
Accessibility: Details Pending (P, EB, IB, PA)

### Marion

**Assisted Living Facility**

**River to River Community of Anna**
1500 Sandbar Dr
Marion, IL 62959
Phone:(618) 993-7531
**NPI:1154752624**
Website: https://voyageseniorliving.com

## IL

### Williamson

**Assisted Living Facility**

**River to River Community of Anna**
Cultural Training Completed: No
Hours: [Mon, Tue, Wed, Thu, Fri] 08:00 AM - 05:00 PM
Other Language(s):English
Accessibility: Some Criteria Met (P, EB, IB, PA)

**River to River Community of Marion**
1515 E Deyoung St
Marion, IL 62959
Phone:(618) 993-3503
**NPI:1013343136**
Website: https://voyageseniorliving.com/
Cultural Training Completed: Yes
Hours: [Mon, Tue, Wed, Thu, Fri, Sat, Sun] 12:00 AM - 11:59 PM
Accessibility: Details Pending (P, EB, IB, PA)

**Durable Medical Equipment (DME) & Medical Supplies**

**Medicine Shoppe**
1315 W Main St
Marion, IL 62959
Phone:(618) 997-1393
**NPI:1568572774**
Website: https://medshoppehhs.com/

## IL

### Williamson

#### Durable Medical Equipment (DME) & Medical Supplies

**Medicine Shoppe**
Cultural Training Completed: No
Hours: [Mon, Tue, Wed, Thu, Fri] 09:00 AM - 05:30 PM, Sat 09:00 AM - 01:00 PM
Accessibility: Details Pending (P, EB, IB, PA)

#### Hearing Aid Equipment

**Rhodes Centers for Better Hearing**
807 N Court St
Marion, IL 62959
Phone:(618) 551-2830
**NPI:1083893697**
Website: https://better-hearing.com/
Cultural Training Completed: No
Hours: [Mon, Tue, Wed, Thu, Fri] 09:00 AM - 04:00 PM
Other Language(s):English
Accessibility: Details Pending (P, EB, IB, PA)

#### Home Health

**Franklin-Williamson Bi-County Health Department**
8160 Express Dr
Marion, IL 62959
Phone:(618) 993-8111
**NPI:1326041294**

## IL

### Williamson

#### Home Health

**Franklin-Williamson Bi-County Health Department**
Website: https://www.jerseycountyhealth.org
Cultural Training Completed: No
Hours: [Mon, Tue, Wed, Thu, Fri] 08:00 AM - 05:00 PM
Other Language(s):English
Accessibility: Some Criteria Met (P, EB, IB, PA)

**LHC-Illinois Home Health Care**
906 Skyline Dr
# 200
Marion, IL 62959
Phone:(618) 997-6565
**NPI:1740527407**
Cultural Training Completed: Yes
Hours: [Mon, Tue, Wed, Thu, Fri] 08:00 AM - 04:30 PM
Accessibility: Details Pending (P, EB, IB, PA)

**Residential Home Health of Southern Illinois, LLC**
104 Airway Dr
Ste 1
Marion, IL 62959
Phone:(800) 642-6099
**NPI:1235556838**
Cultural Training Completed: Yes

## IL

### Williamson

#### Home Health

**Residential Home Health of Southern Illinois, LLC**
Hours: [Mon, Tue, Wed, Thu, Fri] 08:00 AM - 05:00 PM
Accessibility: Details Pending (P, EB, IB, PA)

#### Hospice Care, Community Based

**Celtic Hospice and Palliative Care Services of S. IL, LLC**
8341 Express Dr
Marion, IL 62959
Phone:(800) 642-6099
**NPI:1720405301**
Website: https://www.amitahealth.org/
Cultural Training Completed: No
Hours: [Mon, Tue, Wed, Thu, Fri] 08:00 AM - 05:00 PM
Accessibility: Details Pending (P, EB, IB, PA)

#### Laboratory Testing

**Laboratory Corporation of America**
3111 Williamson County Pkwy
Marion, IL 62959
Phone:(618) 519-9728
**NPI:1407483670**

## IL

### Williamson

#### Laboratory Testing

**Laboratory Corporation of America**
Website: https://www.labcorp.com/
Cultural Training Completed: No
Hours: [Mon, Tue, Wed, Thu, Fri] 08:00 AM - 05:00 PM
Accessibility: Details Pending (P, EB, IB, PA)

**Quest Diagnostics**
1009 W Main St
Marion, IL 62959
Phone:(618) 899-9193
Cultural Training Completed: No
Hours: [Mon, Tue, Wed, Thu, Fri] 08:00 AM - 05:00 PM
Accessibility: Details Pending (P, EB, IB, PA)

#### Multi-Specialty Group

**Advanced Surgical Technology, LLC**
3001 Williamson County Pkwy
Ste C
Marion, IL 62959
Phone:(618) 969-8886
**NPI:1497159024**
Website: https://www.advancedsurgicaltechnology.com
Cultural Training Completed: No

## IL

### Williamson

Multi-Specialty Group

**Advanced Surgical Technology, LLC**
Hours: [Mon, Tue, Wed, Thu, Fri] 08:00 AM - 05:00 PM
Accessibility: Details Pending (P P, P EB, P IB, P PA)

**Deaconess IL Specialty**
3331 W Deyoung St
Marion, IL 62959
Phone:(618) 998-7961
**NPI:1972210235**
Cultural Training Completed: No
Hours: [Mon, Tue, Wed, Thu, Fri] 08:00 AM - 05:00 PM
Accessibility: Some Criteria Met (I P, I EB, I IB, I PA)

**Heartland Women's Healthcare**
3408 Office Park Dr
Marion, IL 62959
Phone:(618) 997-5266
**NPI:1285108621**
Cultural Training Completed: No
Hours: [Mon, Tue, Wed, Thu, Fri] 09:00 AM - 06:00 PM
Accessibility: Some Criteria Met (I P, I EB, P IB, I PA)

**Marion Eye Centers Ltd**
1200 W Deyoung St
Marion, IL 62959
Phone:(618) 993-5686
**NPI:1508865643**

## IL

### Williamson

Multi-Specialty Group

**Marion Eye Centers Ltd**
Website: http://www.marioneye.com/
Cultural Training Completed: No
Hours: [Mon, Tue, Wed, Thu, Fri] 08:00 AM - 05:00 PM
Accessibility: Some Criteria Met (I P, I EB, I IB, I PA)

**Metro Infectious Disease Consultants, LLC**
4501 W Deyoung St
Ste 107B
Marion, IL 62959
Phone:(866) 507-1164
**NPI:1235125717**
Cultural Training Completed: No
Hours: [Mon, Tue, Wed, Thu, Fri] 08:00 AM - 05:00 PM, [Sat, Sun] 08:00 AM - 12:00 PM
Accessibility: Details Pending (P P, P EB, P IB, P PA)

**SIH Medical Group Cancer Care Services - Marion**
3008 Civic Circle Blvd
Marion, IL 62959
Phone:(618) 993-1030
**NPI:1770656837**
Website: http://www.sih.net
Cultural Training Completed: No

## IL

### Williamson

Multi-Specialty Group

**SIH Medical Group Cancer Care Services - Marion**
Hours: [Mon, Tue, Wed, Thu, Fri] 08:00 AM - 05:00 PM
Other Language(s):Spanish,Hindi,Belarusian,English
Accessibility: Some Criteria Met (I P, I EB, I IB, I PA)

**SIH Medical Group Urgent Care**
2808 Outer Dr
Marion, IL 62959
Phone:(618) 993-3817
**NPI:1770656837**
Website: http://www.sih.net
Cultural Training Completed: No
Hours: [Mon, Tue, Wed, Thu, Fri] 08:00 AM - 05:00 PM, [Sat, Sun] 12:00 AM - 11:59 PM
Other Language(s):Belarusian, Spanish,Hindi,English
Accessibility: Some Criteria Met (I P, I EB, I IB, I PA)

**SOUTHERN ILLINOIS MEDICAL CARE ASSOCIATES LLC**
3411 Professional Park Dr
Marion, IL 62959
Phone:(618) 997-2248
**NPI:1720183320**

## IL

### Williamson

Multi-Specialty Group

**SOUTHERN ILLINOIS MEDICAL CARE ASSOCIATES LLC**
Website: http://www.heartlandmedicalgroup.com/
Cultural Training Completed: No
Hours: [Mon, Tue, Wed, Thu, Fri] 08:00 AM - 05:00 PM
Accessibility: Details Pending (P P, P EB, P IB, P PA)

**Simca Express Care**
2700 W Deyoung St
Ste F
Marion, IL 62959
Phone:(618) 457-5330
**NPI:1720183320**
Website: http://www.heartlandmedicalgroup.com/
Cultural Training Completed: No
Hours: [Mon, Tue, Wed, Thu, Fri] 08:00 AM - 05:00 PM
Accessibility: Details Pending (P P, P EB, P IB, P PA)

**Southern Illinois Medical Services, NFP**
3905 W Ernestine Dr
Marion, IL 62959
Phone:(618) 529-4455
**NPI:1770656837**
Website: http://www.sih.net

## IL

### Williamson

#### Multi-Specialty Group

**Southern Illinois Medical Services, NFP**
Cultural Training Completed: No
Hours: [Mon, Tue, Wed, Thu, Fri] 08:00 AM - 05:00 PM
Accessibility: Some Criteria Met (I P, I EB, I IB, I PA)

**Talley Eye Institute**
8341 Express Dr
Ste C
Marion, IL 62959
Phone:(812) 424-2020
**NPI:1154319143**
Cultural Training Completed: No
Hours: [Mon, Tue, Wed, Thu, Fri] 08:00 AM - 05:00 PM
Accessibility: Details Pending (P P, P EB, P IB, P PA)

#### Nursing Care

**Jamren Nursing Care Services**
507 Whippoorwill Ln
Marion, IL 62959
Phone:(301) 605-2799
Cultural Training Completed: Yes
Hours: [Mon, Tue, Wed, Thu, Fri, Sat] 08:00 AM - 08:00 PM
Accessibility: Details Pending (P P, P EB, P IB, P PA)

## IL

### Williamson

#### Prosthetic/Orthotic Supplier

**Novacare Prosthetics & Orthotics**
118 Airway Dr
Marion, IL 62959
Phone:(618) 993-9779
**NPI:1770557670**
Website: https://www.novacare.com/
Cultural Training Completed: Yes
Hours: [Mon, Tue, Wed, Thu, Fri] 08:30 AM - 05:00 PM
Accessibility: Details Pending (P P, P EB, P IB, P PA)

#### Skilled Nursing Facility

**Integrity Healthcare of Marion**
1301 E Deyoung St
Marion, IL 62959
Phone:(618) 997-1365
**NPI:1922103589**
Website: http://www.integrityhcc.com/
Cultural Training Completed: No
Hours: [Mon, Tue, Wed, Thu, Fri] 08:00 AM - 05:00 PM
Other Language(s):English
Accessibility: Some Criteria Met (I P, I EB, P IB, I PA)

**Parkway Manor**
3116 Williamson County Pkwy

## IL

### Williamson

#### Skilled Nursing Facility

**Parkway Manor**
Marion, IL 62959
Phone:(618) 993-8600
**NPI:1225025596**
Website: https://www.rush.edu
Cultural Training Completed: No
Hours: [Mon, Tue, Wed, Thu, Fri, Sat, Sun] 12:00 AM - 11:59 PM
Other Language(s):American Sign Language
Accessibility: Details Pending (P P, P EB, P IB, P PA)

## IL

### Jackson

#### Carbondale

Dentist: General Practice

**HARRINGTON, COREY, DDS+**
Gender: Male
400 S Lewis Ln
Carbondale, IL 62901
Phone:(618) 519-9200
**NPI:1154727394**
Cultural Training Completed: No
Other Language(s):Spanish
Accessibility: Details Pending (P, EB, IB, PA)

**SHAWNEE HEALTH SERVICE AND DEVELOPMENT**
400 S Lewis Ln
Carbondale, IL 62901
Phone:(618) 519-9200
**NPI:1639295314**
Cultural Training Completed: No
Hours: [Mon, Wed, Thu, Fri] 08:00 AM - 05:00 PM, Tue 08:00 AM - 07:00 PM
Accessibility: Details Pending (P, EB, IB, PA)

Dentist: Pediatric (Babies, Children)

**SHAWNEE HEALTH SERVICE AND DEVELOPMENT**
400 S Lewis Ln
Carbondale, IL 62901
Phone:(618) 519-9200

## IL

### Jackson

Dentist: Pediatric (Babies, Children)

**SHAWNEE HEALTH SERVICE AND DEVELOPMENT**
**NPI:1639295314**
Cultural Training Completed: No
Hours: [Mon, Wed, Thu, Fri] 08:00 AM - 05:00 PM, Tue 08:00 AM - 07:00 PM
Accessibility: Details Pending (P, EB, IB, PA)

### Saint Clair

#### Swansea

Dentist: General Practice

**SMITH, ROSALYN I, DDS+**
Gender: Female
702 Baron Dr
Swansea, IL 62226
Phone:(618) 580-5988
**NPI:1043339351**
Cultural Training Completed: No
Accessibility: Details Pending (P, EB, IB, PA)

**BRIGHT SMILES MOBILE DENTAL**
702 Baron Dr
Swansea, IL 62226
Phone:(618) 580-5988
**NPI:1477725570**
Cultural Training Completed: No

## IL

### Saint Clair

Dentist: General Practice

**BRIGHT SMILES MOBILE DENTAL**
Hours: [Tue, Wed, Thu, Fri] 09:00 AM - 03:00 PM
Accessibility: Details Pending (P, EB, IB, PA)

### Williamson

#### Marion

Dentist: General Practice

**SHAWNEE HEALTH SERVICE AND DEVELOPMENT**
3115 Williamson County Pkwy Ste B
Marion, IL 62959
Phone:(618) 519-9200
**NPI:1639295314**
Cultural Training Completed: No
Hours: [Mon, Tue, Wed, Thu, Fri] 08:00 AM - 05:00 PM
Accessibility: Details Pending (P, EB, IB, PA)

Dentist: Pediatric (Babies, Children)

**BIETSCH, SCOTT M, DDS+**
Gender: Male
3115 Williamson County Pkwy Ste B
Marion, IL 62959
Phone:(618) 519-9200
**NPI:1902119837**

## IL

### Williamson

Dentist: Pediatric (Babies, Children)

**BIETSCH, SCOTT M, DDS+**
Cultural Training Completed: No
Other Language(s):Spanish
Accessibility: Details Pending (P, EB, IB, PA)

**SHAWNEE HEALTH SERVICE AND DEVELOPMENT**
3115 Williamson County Pkwy Ste B
Marion, IL 62959
Phone:(618) 519-9200
**NPI:1639295314**
Cultural Training Completed: No
Hours: [Mon, Tue, Wed, Thu, Fri] 08:00 AM - 05:00 PM
Accessibility: Details Pending (P, EB, IB, PA)

## IL

### Alexander

#### Cairo

Eyewear Supplier (Equipment, not the service)

**Southern Seven Health Dept**
3014 Elm St
Cairo, IL 62914
Phone:(618) 734-4167
**NPI:1255499463**
Website: https://aeonglobalhealth.com/
Cultural Training Completed: No
Hours: [Mon, Tue, Wed, Thu, Fri] 08:00 AM - 05:00 PM
Accessibility: Details Pending (P, EB, IB, PA)

### Bond

#### Greenville

Ophthalmology (Eyes)

**Ahmad, Fatima K, MD+**
Gender: Female
621 S 2nd St
Greenville, IL 62246
Phone:(618) 664-0075
**NPI:1952560963**
Cultural Training Completed: No
Hours: [Mon, Tue, Wed, Thu, Fri] 08:00 AM - 05:00 PM
Accessibility: Some Criteria Met (P, EB, IB, PA)

## IL

### Bond

Optometrist (Eyes, Glasses)

**Bhat, Shikha, OD+**
Gender: Female
210 W Main St
Greenville, IL 62246
Phone:(618) 664-9101
**NPI:1407230303**
Cultural Training Completed: No
Hours: [Mon, Tue, Wed, Thu, Fri] 08:00 AM - 05:00 PM
Accessibility: Details Pending (P, EB, IB, PA)

**Desai, Puja H, OD+**
Gender: Female
210 W Main St
Greenville, IL 62246
Phone:(618) 664-9101
**NPI:1992050967**
Cultural Training Completed: No
Hours: [Mon, Tue, Wed, Thu, Fri] 08:00 AM - 05:00 PM
Other Language(s):Gujarati,Hindi,Spanish
Accessibility: Details Pending (P, EB, IB, PA)

**Ippolito, Deanna Korcha, OD+**
Gender: Female
210 W Main St
Greenville, IL 62246
Phone:(618) 664-9101
**NPI:1225683121**
Cultural Training Completed: No

## IL

### Bond

Optometrist (Eyes, Glasses)

**Ippolito, Deanna Korcha, OD+**
Hours: [Mon, Tue, Wed, Thu, Fri] 08:00 AM - 05:00 PM
Other Language(s):Greek,Russian,Sign Language,Spanish,English
Accessibility: Details Pending (P, EB, IB, PA)

**Marzec, Pamela M, OD+**
Gender: Female
210 W Main St
Greenville, IL 62246
Phone:(618) 664-9101
**NPI:1134472996**
Cultural Training Completed: No
Hours: [Mon, Tue, Wed, Thu, Fri] 08:00 AM - 05:00 PM
Other Language(s):Spanish,Gujarati,Punjabi,Polish
Accessibility: Details Pending (P, EB, IB, PA)

**PATEL, VRAJIKA, OD+**
Gender: Female
210 W Main St
Greenville, IL 62246
Phone:(618) 664-9101
**NPI:1588282156**
Cultural Training Completed: No

## IL

### Bond

Optometrist (Eyes, Glasses)

**PATEL, VRAJIKA, OD+**
Hours: [Mon, Tue, Wed, Thu, Fri] 08:00 AM - 05:00 PM
Other Language(s):Spanish,Gujarati,Polish,Punjabi,Panjabi,English
Accessibility: Details Pending (P, EB, IB, PA)

**Smith, Todd F, OD+**
Gender: Male
210 W Main St
Greenville, IL 62246
Phone:(618) 664-9101
**NPI:1831202076**
Cultural Training Completed: No
Hours: [Mon, Tue, Wed, Thu, Fri] 08:00 AM - 05:00 PM
Accessibility: Details Pending (P, EB, IB, PA)

**Zagorski, Maria K, OD**
Gender: Female
621 S 2nd St
Greenville, IL 62246
Phone:(618) 664-0075
**NPI:1689241374**
Cultural Training Completed: No
Hours: [Mon, Tue, Wed, Thu, Fri] 08:00 AM - 05:00 PM

## IL

### Bond

Optometrist (Eyes, Glasses)

**Zagorski, Maria K, OD**
Accessibility: Some Criteria Met (P, EB, IB, PA)

### Clay

### Flora

Optometrist (Eyes, Glasses)

**Raddatz, Maureen J, OD+**
Gender: Female
520 E North Ave
Flora, IL 62839
Phone:(618) 662-6960
**NPI:1801847017**
Cultural Training Completed: No
Hours: [Mon, Tue, Wed, Thu, Fri] 08:00 AM - 05:00 PM
After Hours Phone Number:(618) 662-3202
Other Language(s):English
Accessibility: Some Criteria Met (P, EB, IB, PA)

### Clinton

### Breese

Ophthalmology (Eyes)

**Jones, Bart A, MD+**
Gender: Male
103 Clintonian Plz
Breese, IL 62230
Phone:(618) 277-1130
**NPI:1447256797**

## IL

### Clinton

Ophthalmology (Eyes)

**Jones, Bart A, MD+**
Cultural Training Completed: No
Hours: [Mon, Tue, Wed, Thu, Fri] 08:00 AM - 05:00 PM
After Hours Phone Number:(618) 526-7447
Other Language(s):English
Certification(s):Board Certified
Accessibility: Details Pending (P, EB, IB, PA)

Optometrist (Eyes, Glasses)

**Rivera Kunz, Kathleen M, OD+**
Gender: Female
103 Clintonian Plz
Breese, IL 62230
Phone:(618) 277-1130
**NPI:1235134982**
Cultural Training Completed: No
Hours: [Mon, Tue, Wed, Thu, Fri] 08:00 AM - 05:00 PM
After Hours Phone Number:(618) 526-7447
Certification(s):Board Certified
Accessibility: Details Pending (P, EB, IB, PA)

### Carlyle

Ophthalmology (Eyes)

**Wigton, Eric H, MD+**
Gender: Male

## IL

### Clinton

Ophthalmology (Eyes)

**Wigton, Eric H, MD+**
991 Fairfax St
Carlyle, IL 62231
Phone:(618) 433-5005
**NPI:1396926424**
Cultural Training Completed: No
Hours: [Mon, Tue, Wed, Thu, Fri] 08:00 AM - 05:00 PM
Other Language(s):English
Accessibility: Details Pending (P, EB, IB, PA)

### Crawford

### Robinson

Ophthalmology (Eyes)

**Spraul, Joseph W, MD+**
Gender: Male
1000 N Allen St
Robinson, IL 62454
Phone:(618) 544-3131
**NPI:1134172141**
Cultural Training Completed: No
Hours: [Mon, Tue, Wed, Thu, Fri] 08:00 AM - 05:00 PM
Accessibility: Some Criteria Met (P, EB, IB, PA)

## IL

### Effingham

### Effingham

Ophthalmology (Eyes)

**Ahmad, Fatima K, MD+**
Gender: Female
600 N Keller Dr
Effingham, IL 62401
Phone:(217) 342-2900
**NPI:1952560963**
Cultural Training Completed: No
Hours: [Mon, Tue, Wed, Thu, Fri] 08:00 AM - 05:00 PM
Accessibility: Some Criteria Met (P, EB, IB, PA)

**Ahmad, Fatima K, MD+**
Gender: Female
600 N Keller Dr
Ste A
Effingham, IL 62401
Phone:(217) 342-2900
**NPI:1952560963**
Cultural Training Completed: No
Hours: [Mon, Tue, Wed, Thu, Fri] 08:00 AM - 05:00 PM
Accessibility: Some Criteria Met (P, EB, IB, PA)

**Guiseppi, Rodney Christian, MD+**
Gender: Male
600 N Keller Dr
Effingham, IL 62401
Phone:(217) 342-2900
**NPI:1801393855**
Cultural Training Completed: No

## IL

### Effingham

#### Ophthalmology (Eyes)

**Guiseppi, Rodney Christian, MD+**
Hours: [Mon, Tue, Wed, Thu, Fri] 08:00 AM - 05:00 PM
Accessibility: Some Criteria Met (I P, I EB, I IB, I PA)

**Kay, John D, MD+**
Gender: Male
903 Medical Park Dr
Effingham, IL 62401
Phone:(217) 347-2933
**NPI:1093768061**
Cultural Training Completed: No
Hours: [Mon, Tue, Wed, Thu, Fri] 08:00 AM - 05:00 PM
Accessibility: Some Criteria Met (I P, I EB, I IB, I PA)

**Spraul, Joseph W, MD+**
Gender: Male
903 Medical Park Dr
Effingham, IL 62401
Phone:(217) 347-2933
**NPI:1134172141**
Cultural Training Completed: No
Hours: [Mon, Tue, Wed, Thu, Fri] 08:00 AM - 05:00 PM
Accessibility: Details Pending (P P, P EB, P IB, P PA)

#### Optometrist (Eyes, Glasses)

**Hall, Debra A, OD+**
Gender: Female

## IL

### Effingham

#### Optometrist (Eyes, Glasses)

**Hall, Debra A, OD+**
600 N Keller Dr
Effingham, IL 62401
Phone:(217) 342-2900
**NPI:1811949373**
Cultural Training Completed: No
Hours: [Mon, Tue, Wed, Thu, Fri] 08:00 AM - 05:00 PM
After Hours Phone Number:(217) 342-2900
Other Language(s):English
Accessibility: Some Criteria Met (I P, I EB, I IB, I PA)

**Hohenbary, Christy C, OD+**
Gender: Female
903 Medical Park Dr
Effingham, IL 62401
Phone:(217) 258-2581
**NPI:1447203591**
Cultural Training Completed: No
Hours: [Mon, Tue, Wed, Thu, Fri] 08:00 AM - 05:00 PM
Accessibility: Details Pending (P P, P EB, P IB, P PA)

**Walk, Lacey L, OD+**
Gender: Female
600 N Keller Dr
Effingham, IL 62401
Phone:(217) 342-2900
**NPI:1811322522**
Cultural Training Completed: No

## IL

### Effingham

#### Optometrist (Eyes, Glasses)

**Walk, Lacey L, OD+**
Hours: [Mon, Tue, Wed, Thu, Fri] 08:00 AM - 05:00 PM
After Hours Phone Number:(217) 342-2900
Accessibility: Some Criteria Met (I P, I EB, I IB, I PA)

### Teutopolis

#### Optometrist (Eyes, Glasses)

**Repking, Brian, OD+**
Gender: Male
113 E Main St
Teutopolis, IL 62467
Phone:(217) 903-4117
**NPI:1942684642**
Cultural Training Completed: No
Hours: [Mon, Tue, Wed, Thu, Fri] 08:00 AM - 05:00 PM
Accessibility: Details Pending (P P, P EB, P IB, P PA)

## Fayette

### Vandalia

#### Ophthalmology (Eyes)

**Ahmad, Fatima K, MD+**
Gender: Female
300 W Randolph St
Vandalia, IL 62471
Phone:(618) 283-7100
**NPI:1952560963**
Cultural Training Completed: No

## IL

### Fayette

#### Ophthalmology (Eyes)

**Ahmad, Fatima K, MD+**
Hours: [Mon, Tue, Wed, Thu, Fri] 08:00 AM - 05:00 PM
Accessibility: Some Criteria Met (I P, I EB, I IB, I PA)

#### Optometrist (Eyes, Glasses)

**Brasel, Micah A, OD+**
Gender: Female
300 W Randolph St
Vandalia, IL 62471
Phone:(618) 283-7100
**NPI:1083924740**
Cultural Training Completed: Yes
Hours: [Mon, Tue, Wed, Thu, Fri] 08:00 AM - 05:00 PM
After Hours Phone Number:(618) 283-7100
Other Language(s):English
Accessibility: Some Criteria Met (I P, I EB, I IB, I PA)

## Franklin

### Benton

#### Optometrist (Eyes, Glasses)

**Sneddon, Sheila A, OD+**
Gender: Female
1102 N Main St
Benton, IL 62812
Phone:(618) 439-2020
**NPI:1659434926**

## IL

### Franklin

Optometrist (Eyes, Glasses)

**Sneddon, Sheila A, OD+**
Cultural Training Completed: No
Hours: [Mon, Tue, Wed, Thu, Fri] 08:00 AM - 05:00 PM
After Hours Phone Number:(618) 439-2020
Other Language(s):English
Accessibility: Some Criteria Met (P, EB, IB, PA)

**Weinbauer, Eric R, OD+**
Gender: Male
1102 N Main St
Benton, IL 62812
Phone:(618) 439-2020
**NPI:1477505741**
Cultural Training Completed: No
Hours: [Mon, Tue, Wed, Thu, Fri] 08:00 AM - 05:00 PM
After Hours Phone Number:(618) 439-2020
Other Language(s):English
Accessibility: Some Criteria Met (P, EB, IB, PA)

### West Frankfort

Optometrist (Eyes, Glasses)

**Myers, Teresa, OD+**
Gender: Female
215 N Logan St

## IL

### Franklin

Optometrist (Eyes, Glasses)

**Myers, Teresa, OD+**
Ste A
West Frankfort, IL 62896
Phone:(618) 937-3126
**NPI:1225197148**
Cultural Training Completed: No
Hours: [Mon, Tue, Wed, Thu, Fri] 08:00 AM - 05:00 PM
Other Language(s):English
Accessibility: Details Pending (P, EB, IB, PA)

**Westell, Beth A, OD+**
Gender: Female
909 W Main St
West Frankfort, IL 62896
Phone:(618) 937-2442
**NPI:1811949100**
Cultural Training Completed: No
Hours: [Mon, Tue, Wed, Thu, Fri] 08:00 AM - 05:00 PM
After Hours Phone Number:(618) 937-2442
Other Language(s):English
Accessibility: Some Criteria Met (P, EB, IB, PA)

## IL

### Hamilton

### Mc Leansboro

Optometrist (Eyes, Glasses)

**Sneddon, Sheila A, OD+**
Gender: Female
313 S Jackson St
Mc Leansboro, IL 62859
Phone:(618) 643-2650
**NPI:1659434926**
Cultural Training Completed: No
Hours: [Mon, Tue, Wed, Thu, Fri] 08:00 AM - 05:00 PM
After Hours Phone Number:(618) 643-2650
Other Language(s):English
Accessibility: Details Pending (P, EB, IB, PA)

### Hardin

### Elizabethtown

Eyewear Supplier (Equipment, not the service)

**Southern Seven Health Dept**
Route 146
Elizabethtown, IL 62931
Phone:(618) 285-6215
**NPI:1255499463**
Website: https://aeonglobalhealth.com/
Cultural Training Completed: No

## IL

### Hardin

Eyewear Supplier (Equipment, not the service)

**Southern Seven Health Dept**
Hours: [Mon, Tue, Wed, Thu, Fri] 08:00 AM - 05:00 PM
Accessibility: Some Criteria Met (P, EB, IB, PA)

### Jackson

### Carbondale

Optometrist (Eyes, Glasses)

**Cox, Kennon J, OD+**
Gender: Male
1241 E Walnut St
Carbondale, IL 62901
Phone:(618) 529-3452
**NPI:1558914150**
Cultural Training Completed: No
Hours: [Mon, Tue, Wed, Thu, Fri] 08:00 AM - 05:00 PM
After Hours Phone Number:(618) 529-3452
Other Language(s):English
Accessibility: Details Pending (P, EB, IB, PA)

### Murphysboro

Optometrist (Eyes, Glasses)

**Witthoft, Madison Jo, OD+**
Gender: Female
1934 Walnut St

## IL

### Jackson

**Optometrist (Eyes, Glasses)**

**Witthoft, Madison Jo, OD+**
Murphysboro, IL 62966
Phone:(618) 565-1406
**NPI:1144890914**
Cultural Training Completed: No
Hours: [Mon, Tue, Wed, Thu, Fri] 08:00 AM - 05:00 PM
Accessibility: Some Criteria Met (P, EB, IB, PA)

### Jefferson

### Mount Vernon

**Ophthalmology (Eyes)**

**Ahmad, Fatima K, MD+**
Gender: Female
2900 Broadway St
# A
Mount Vernon, IL 62864
Phone:(618) 244-2777
**NPI:1952560963**
Cultural Training Completed: No
Hours: [Mon, Tue, Wed, Thu, Fri] 08:00 AM - 05:00 PM
Accessibility: Some Criteria Met (P, EB, IB, PA)

**Ahmad, Omar R, MD+**
Gender: Male
2900 Broadway St
# A
Mount Vernon, IL 62864

## IL

### Jefferson

**Ophthalmology (Eyes)**

**Ahmad, Omar R, MD+**
Phone:(618) 244-2777
**NPI:1205952249**
Cultural Training Completed: No
Hours: [Mon, Tue, Wed, Thu, Fri] 08:00 AM - 05:00 PM
Accessibility: Some Criteria Met (P, EB, IB, PA)

**Optometrist (Eyes, Glasses)**

**Bowen, Bryan R, OD+**
Gender: Male
2900 Broadway St
# A
Mount Vernon, IL 62864
Phone:(618) 244-2777
**NPI:1588660633**
Cultural Training Completed: No
Hours: [Mon, Tue, Wed, Thu, Fri] 08:00 AM - 05:00 PM
After Hours Phone Number:(618) 244-2777
Other Language(s):German,Greek,Mandarin,Russian,English
Accessibility: Some Criteria Met (P, EB, IB, PA)

**Hocking-Ayers, Erin H, OD+**
Gender: Female
2900 Broadway St
# A

## IL

### Jefferson

**Optometrist (Eyes, Glasses)**

**Hocking-Ayers, Erin H, OD+**
Mount Vernon, IL 62864
Phone:(618) 244-2777
**NPI:1063709731**
Cultural Training Completed: No
Hours: [Mon, Tue, Wed, Thu, Fri] 08:00 AM - 05:00 PM
After Hours Phone Number:(618) 244-2777
Other Language(s):English
Accessibility: Some Criteria Met (P, EB, IB, PA)

**Sneddon, Sheila A, OD+**
Gender: Female
2900 Broadway St
# A
Mount Vernon, IL 62864
Phone:(618) 244-2777
**NPI:1659434926**
Cultural Training Completed: No
Hours: [Mon, Tue, Wed, Thu, Fri] 08:00 AM - 05:00 PM
After Hours Phone Number:(618) 244-2777
Other Language(s):English
Accessibility: Some Criteria Met (P, EB, IB, PA)

## IL

### Johnson

### Vienna

**Eyewear Supplier (Equipment, not the service)**

**Southern Seven Health Dept**
513 E Vine St
Vienna, IL 62995
Phone:(618) 658-5011
**NPI:1255499463**
Website: https://aeonglobalhealth.com/
Cultural Training Completed: No
Hours: [Mon, Tue, Wed, Thu, Fri] 08:00 AM - 05:00 PM
Accessibility: Details Pending (P, EB, IB, PA)

### Lawrence

### Lawrenceville

**Ophthalmology (Eyes)**

**Satar, Wagih A, DO+**
Gender: Male
2200 State St
Lawrenceville, IL 62439
Phone:(618) 943-1000
**NPI:1346218401**
Cultural Training Completed: Yes
Hours: [Mon, Tue, Wed, Thu, Fri] 08:00 AM - 05:00 PM
Other Language(s):English,Arabic,French,German,Italian

## IL

### Lawrence

Ophthalmology (Eyes)

**Satar, Wagih A, DO+**
Accessibility: Details Pending (P, EB, IB, PA)

### Madison

### Alton

Optometrist (Eyes, Glasses)

**Levi, Christina J, OD+**
Gender: Female
406 E Broadway
Alton, IL 62002
Phone:(618) 462-7611
**NPI:1417924648**
Cultural Training Completed: No
Hours: [Mon, Tue, Wed, Thu, Fri] 08:00 AM - 05:00 PM
Other Language(s):American Sign Language
Accessibility: Details Pending (P, EB, IB, PA)

### Collinsville

Optometrist (Eyes, Glasses)

**Hendricks, Julie B, OD+**
Gender: Female
724 Saint Louis Rd
Collinsville, IL 62234
Phone:(618) 345-0210
**NPI:1760486096**
Cultural Training Completed: No

## IL

### Madison

Optometrist (Eyes, Glasses)

**Hendricks, Julie B, OD+**
Hours: [Mon, Tue, Wed, Thu, Fri] 08:00 AM - 05:00 PM
After Hours Phone Number:(618) 345-0210
Accessibility: Details Pending (P, EB, IB, PA)

**Williams, Michael A, OD+**
Gender: Male
1040 Collinsville Crossing Blvd
Collinsville, IL 62234
Phone:(618) 343-1508
**NPI:1912199597**
Cultural Training Completed: No
Hours: [Mon, Tue, Wed, Thu, Fri] 08:00 AM - 05:00 PM
Certification(s):Board Certified
Accessibility: Details Pending (P, EB, IB, PA)

### Edwardsville

Ophthalmology (Eyes)

**Ranson, Nicholas Todd, MD+**
Gender: Male
2121 S State Route 157
Edwardsville, IL 62025
Phone:(618) 277-1130
**NPI:1790783041**
Cultural Training Completed: No

## IL

### Madison

Ophthalmology (Eyes)

**Ranson, Nicholas Todd, MD+**
Hours: [Mon, Tue, Wed, Thu, Fri] 08:00 AM - 05:00 PM
Other Language(s):French,German,Romanian,Spanish, English
Certification(s):Board Certified
Accessibility: Details Pending (P, EB, IB, PA)

**Wigton, Eric H, MD+**
Gender: Male
2121 S State Route 157
Edwardsville, IL 62025
Phone:(618) 277-1130
**NPI:1396926424**
Cultural Training Completed: No
Hours: [Mon, Tue, Wed, Thu, Fri] 08:00 AM - 05:00 PM
Other Language(s):English
Accessibility: Details Pending (P, EB, IB, PA)

Optometrist (Eyes, Glasses)

**Alhalabi, Sama, OD+**
Gender: Female
2121 S State Route 157
Edwardsville, IL 62025
Phone:(618) 277-1130
**NPI:1508701996**
Cultural Training Completed: Yes

## IL

### Madison

Optometrist (Eyes, Glasses)

**Alhalabi, Sama, OD+**
Hours: [Mon, Tue, Wed, Thu, Fri] 08:00 AM - 05:00 PM
Other Language(s):Arabic
Accessibility: Details Pending (P, EB, IB, PA)

**Barber, Valerie J, OD+**
Gender: Female
2100 Troy Rd
Edwardsville, IL 62025
Phone:(618) 656-8888
**NPI:1265504443**
Cultural Training Completed: Yes
Hours: [Mon, Tue, Wed, Thu, Fri] 08:00 AM - 05:00 PM
Other Language(s):Spanish
Accessibility: Details Pending (P, EB, IB, PA)

**Barber, Valerie J, OD+**
Gender: Female
2100 Troy Rd
Ste 104
Edwardsville, IL 62025
Phone:(618) 656-8888
**NPI:1265504443**
Cultural Training Completed: Yes
Hours: [Mon, Tue, Wed, Thu, Fri] 08:00 AM - 05:00 PM
Other Language(s):Spanish

## IL

### Madison

Optometrist (Eyes, Glasses)

**Barber, Valerie J, OD+**
Accessibility: Details Pending (P, EB, IB, PA)

**Eigenbrodt, John Robert, OD+**
Gender: Male
2100 TROY ROAD
STE 104
Edwardsville, IL 62025
Phone:(618) 656-8888
**NPI:1982602918**
Cultural Training Completed: No
Hours: [Mon, Tue, Wed, Thu, Fri] 08:00 AM - 05:00 PM
Certification(s):Board Certified
Accessibility: Details Pending (P, EB, IB, PA)

**Eigenbrodt, John Robert, OD+**
Gender: Male
2100 Troy Rd
Edwardsville, IL 62025
Phone:(618) 656-8888
**NPI:1982602918**
Cultural Training Completed: No
Hours: [Mon, Tue, Wed, Thu, Fri] 08:00 AM - 05:00 PM
Certification(s):Board Certified
Accessibility: Details Pending (P, EB, IB, PA)

## IL

### Madison

Optometrist (Eyes, Glasses)

**Eigenbrodt, John Robert, OD+**
Gender: Male
1950 Edwardville Club Plaza Court
Edwardsville, IL 62025
Phone:(618) 656-3199
**NPI:1982602918**
Cultural Training Completed: No
Hours: [Mon, Tue, Wed, Thu, Fri] 08:00 AM - 05:00 PM
Certification(s):Board Certified
Accessibility: Details Pending (P, EB, IB, PA)

**Hutchison, Natalie J, OD+**
Gender: Female
2100 Troy Rd
Edwardsville, IL 62025
Phone:(618) 656-8888
**NPI:1235519190**
Cultural Training Completed: No
Hours: [Mon, Tue, Wed, Thu, Fri] 08:00 AM - 05:00 PM
After Hours Phone Number:(618) 656-8888
Other Language(s):American Sign Language
Accessibility: Details Pending (P, EB, IB, PA)

## IL

### Madison

Optometrist (Eyes, Glasses)

**Hutchison, Natalie J, OD+**
Gender: Female
2100 Troy Rd
Ste 104
Edwardsville, IL 62025
Phone:(618) 656-8888
**NPI:1235519190**
Cultural Training Completed: No
Hours: [Mon, Tue, Wed, Thu, Fri] 08:00 AM - 05:00 PM
Other Language(s):American Sign Language
Accessibility: Details Pending (P, EB, IB, PA)

**Junge, David, OD+**
Gender: Male
1950 Edwardville Club Plaza Court
Edwardsville, IL 62025
Phone:(618) 656-3199
**NPI:1942938626**
Cultural Training Completed: No
Hours: [Mon, Tue, Wed, Thu, Fri] 08:00 AM - 05:00 PM
Accessibility: Details Pending (P, EB, IB, PA)

**Junge, David, OD+**
Gender: Male
2100 Troy Rd
Ste 104
Edwardsville, IL 62025
Phone:(618) 656-8888

## IL

### Madison

Optometrist (Eyes, Glasses)

**Junge, David, OD+**
**NPI:1942938626**
Cultural Training Completed: No
Hours: [Mon, Tue, Wed, Thu, Fri] 08:00 AM - 05:00 PM
Accessibility: Details Pending (P, EB, IB, PA)

**Levi, Christina J, OD+**
Gender: Female
2100 Troy Rd
Ste 104
Edwardsville, IL 62025
Phone:(618) 656-8888
**NPI:1417924648**
Cultural Training Completed: No
Hours: [Mon, Tue, Wed, Thu, Fri] 08:00 AM - 05:00 PM
Other Language(s):American Sign Language
Accessibility: Details Pending (P, EB, IB, PA)

**Sobieralski, Brett A, OD+**
Gender: Male
2121 S State Route 157
Edwardsville, IL 62025
Phone:(618) 277-1130
**NPI:1649405218**
Cultural Training Completed: No
Hours: [Mon, Tue, Wed, Thu, Fri] 08:00 AM - 05:00 PM

## IL

### Madison

Optometrist (Eyes, Glasses)

**Sobieralski, Brett A, OD+**
Certification(s):Board Certified
Accessibility: Details Pending (P, EB, IB, PA)

### Glen Carbon

Ophthalmology (Eyes)

**Hill, Geoffrey Maurice, MD+**
Gender: Male
112 Magnolia Dr
Glen Carbon, IL 62034
Phone:(314) 567-7771
**NPI:1982918694**
Cultural Training Completed: No
Hours: [Mon, Tue, Wed, Thu, Fri] 08:00 AM - 05:00 PM
Certification(s):Board Certified
Accessibility: Details Pending (P, EB, IB, PA)

**Hill, Gregory A, MD+**
Gender: Male
112 Magnolia Dr
Glen Carbon, IL 62034
Phone:(314) 567-7771
**NPI:1700814225**
Cultural Training Completed: No
Hours: [Mon, Tue, Wed, Thu, Fri] 08:00 AM - 05:00 PM

## IL

### Madison

Ophthalmology (Eyes)

**Hill, Gregory A, MD+**
Other Language(s):English,Spanish
Certification(s):Board Certified
Accessibility: Details Pending (P, EB, IB, PA)

Optometrist (Eyes, Glasses)

**Taylor, Sara E, OD+**
Gender: Female
112 Magnolia Dr
Glen Carbon, IL 62034
Phone:(314) 567-7771
**NPI:1164083143**
Cultural Training Completed: No
Hours: [Mon, Tue, Wed, Thu, Fri] 08:00 AM - 05:00 PM
After Hours Phone Number:(314) 567-7771
Other Language(s):Spanish
Accessibility: Details Pending (P, EB, IB, PA)

**Thill, Tyler, OD+**
Gender: Male
112 Magnolia Dr
Glen Carbon, IL 62034
Phone:(314) 567-7771
**NPI:1275154106**
Cultural Training Completed: No
Hours: [Mon, Tue, Wed, Thu, Fri] 08:00 AM - 05:00 PM

## IL

### Madison

Optometrist (Eyes, Glasses)

**Thill, Tyler, OD+**
Accessibility: Details Pending (P, EB, IB, PA)

### Godfrey

Ophthalmology (Eyes)

**Wigton, Eric H, MD+**
Gender: Male
1310 Dadrian Professional Park
Godfrey, IL 62035
Phone:(618) 433-5005
**NPI:1396926424**
Cultural Training Completed: No
Hours: [Mon, Tue, Wed, Thu, Fri] 08:00 AM - 05:00 PM
Other Language(s):English
Accessibility: Details Pending (P, EB, IB, PA)

Optometrist (Eyes, Glasses)

**Alhalabi, Sama, OD+**
Gender: Female
1310 Dadrian Professional Park
Godfrey, IL 62035
Phone:(618) 433-5005
**NPI:1508701996**
Cultural Training Completed: Yes
Hours: [Mon, Tue, Wed, Thu, Fri] 08:00 AM - 05:00 PM
Other Language(s):Arabic

## IL

### Madison

Optometrist (Eyes, Glasses)

**Alhalabi, Sama, OD+**
Accessibility: Details Pending (P, EB, IB, PA)

**Ferguson, Mark E, OD+**
Gender: Male
3300 Godfrey Rd
Godfrey, IL 62035
Phone:(618) 466-8787
**NPI:1598897456**
Cultural Training Completed: No
Hours: [Mon, Tue, Wed, Thu, Fri] 08:00 AM - 05:00 PM
After Hours Phone Number:(618) 466-8787
Certification(s):Board Certified
Accessibility: Details Pending (P, EB, IB, PA)

**KILLION, SAMUEL Shelton, OD+**
Gender: Male
1310 Dadrian Professional Park
Godfrey, IL 62035
Phone:(618) 433-5005
**NPI:1285366310**
Cultural Training Completed: No
Hours: [Mon, Tue, Wed, Thu, Fri] 08:00 AM - 05:00 PM
Accessibility: Details Pending (P, EB, IB, PA)

## IL

### Madison

Optometrist (Eyes, Glasses)

**Klein, Holly R, OD+**
Gender: Female
3300 Godfrey Rd
Godfrey, IL 62035
Phone:(618) 466-8787
**NPI:1407086945**
Cultural Training Completed: No
Hours: [Mon, Tue, Wed, Thu, Fri] 08:00 AM - 05:00 PM
After Hours Phone Number:(618) 466-8787
Certification(s):Board Certified
Accessibility: Details Pending (P, EB, IB, PA)

**Lyston, Keith B, OD+**
Gender: Male
3300 Godfrey Rd
Godfrey, IL 62035
Phone:(618) 466-8787
**NPI:1861614810**
Cultural Training Completed: No
Hours: [Mon, Tue, Wed, Thu, Fri] 08:00 AM - 05:00 PM
After Hours Phone Number:(618) 466-8787
Accessibility: Details Pending (P, EB, IB, PA)

**Martinson, Bradley D, OD+**
Gender: Male
3300 Godfrey Rd
Godfrey, IL 62035
Phone:(618) 466-8787

## IL

### Madison

Optometrist (Eyes, Glasses)

**Martinson, Bradley D, OD+**
**NPI:1174774079**
Cultural Training Completed: No
Hours: [Mon, Tue, Wed, Thu, Fri] 08:00 AM - 05:00 PM
After Hours Phone Number:(618) 466-8787
Certification(s):Board Certified
Accessibility: Details Pending (P, EB, IB, PA)

**Sobieralski, Brett A, OD+**
Gender: Male
1310 Dadrian Professional Park
Godfrey, IL 62035
Phone:(618) 433-5005
**NPI:1649405218**
Cultural Training Completed: No
Hours: [Mon, Tue, Wed, Thu, Fri] 08:00 AM - 05:00 PM
After Hours Phone Number:(618) 433-5005
Certification(s):Board Certified
Accessibility: Details Pending (P, EB, IB, PA)

### Granite City

Ophthalmology (Eyes)

**Jones, Bart A, MD+**
Gender: Male

## IL

### Madison

Ophthalmology (Eyes)

**Jones, Bart A, MD+**
2421 Corp Center Dr
Granite City, IL 62040
Phone:(636) 200-4393
**NPI:1447256797**
Cultural Training Completed: No
Hours: [Mon, Tue, Wed, Thu, Fri] 08:00 AM - 05:00 PM
Other Language(s):English
Certification(s):Board Certified
Accessibility: Details Pending (P, EB, IB, PA)

Optometrist (Eyes, Glasses)

**Alhalabi, Sama, OD+**
Gender: Female
2421 Corporate Ctr
Ste 102
Granite City, IL 62040
Phone:(618) 931-6980
**NPI:1508701996**
Cultural Training Completed: Yes
Hours: [Mon, Tue, Wed, Thu, Fri] 08:00 AM - 05:00 PM
Other Language(s):Arabic
Accessibility: Details Pending (P, EB, IB, PA)

**KILLION, SAMUEL Shelton, OD+**
Gender: Male
2421 Corporate Ctr
Granite City, IL 62040

## IL

### Madison

Optometrist (Eyes, Glasses)

**KILLION, SAMUEL Shelton, OD+**
Phone:(618) 931-6980
**NPI:1285366310**
Cultural Training Completed: No
Hours: [Mon, Tue, Wed, Thu, Fri] 08:00 AM - 05:00 PM
Accessibility: Details Pending (P, EB, IB, PA)

**Sobieralski, Brett A, OD+**
Gender: Male
2421 Corporate Ctr
Ste 102
Granite City, IL 62040
Phone:(618) 931-6980
**NPI:1649405218**
Cultural Training Completed: No
Hours: [Mon, Tue, Wed, Thu, Fri] 08:00 AM - 05:00 PM
After Hours Phone Number:(618) 931-6980
Certification(s):Board Certified
Accessibility: Details Pending (P, EB, IB, PA)

### Highland

Optometrist (Eyes, Glasses)

**Barber, Valerie J, OD+**
Gender: Female
823 9th St
Highland, IL 62249

## IL

### Madison

Optometrist (Eyes, Glasses)

**Barber, Valerie J, OD+**
Phone:(618) 654-9848
**NPI:1265504443**
Cultural Training Completed: No
Hours: [Mon, Tue, Wed, Thu, Fri] 08:00 AM - 05:00 PM
Accessibility: Details Pending (P, EB, IB, PA)

**Lampe, Mary K, CRNA+**
Gender: Female
823 9th St
Highland, IL 62249
Phone:(618) 654-9848
**NPI:1942205711**
Cultural Training Completed: No
Hours: [Mon, Tue, Wed, Thu, Fri] 08:00 AM - 05:00 PM
After Hours Phone Number:(618) 654-9848
Certification(s):Board Certified
Accessibility: Details Pending (P, EB, IB, PA)

**Tinge, Kimberly Rosenthal, OD+**
Gender: Female
823 9th St
Highland, IL 62249
Phone:(618) 654-9848
**NPI:1508893264**
Cultural Training Completed: No

## IL

### Madison

Optometrist (Eyes, Glasses)

**Tinge, Kimberly Rosenthal, OD+**
Hours: [Mon, Tue, Wed, Thu, Fri] 08:00 AM - 05:00 PM
After Hours Phone Number:(618) 654-9848
Certification(s):Board Certified
Accessibility: Details Pending (P, EB, IB, PA)

### Maryville

Ophthalmology (Eyes)

**Akduman, Levent A, MD+**
Gender: Male
12 Professional Park Dr
Maryville, IL 62062
Phone:(618) 288-7483
**NPI:1245344605**
Cultural Training Completed: Yes
Hours: [Mon, Tue, Wed, Thu, Fri] 08:00 AM - 05:00 PM
Other Language(s):Turkish,English
Accessibility: Details Pending (P, EB, IB, PA)

**Wigton, Eric H, MD+**
Gender: Male
12 Professional Park Dr
Maryville, IL 62062
Phone:(618) 288-7483
**NPI:1396926424**

## IL

### Madison

Ophthalmology (Eyes)

**Wigton, Eric H, MD+**
Cultural Training Completed: No
Hours: [Mon, Tue, Wed, Thu, Fri] 08:00 AM - 05:00 PM
Other Language(s):English
Accessibility: Details Pending (P, EB, IB, PA)

Optometrist (Eyes, Glasses)

**Alhalabi, Sama, OD+**
Gender: Female
12 Professional Park Dr
Maryville, IL 62062
Phone:(618) 288-7266
**NPI:1508701996**
Cultural Training Completed: Yes
Hours: [Mon, Tue, Wed, Thu, Fri] 08:00 AM - 05:00 PM
Other Language(s):Arabic
Accessibility: Details Pending (P, EB, IB, PA)

**Sobieralski, Brett A, OD+**
Gender: Male
12 Professional Park Dr
Maryville, IL 62062
Phone:(618) 288-7483
**NPI:1649405218**
Cultural Training Completed: No
Hours: [Mon, Tue, Wed, Thu, Fri] 08:00 AM - 05:00 PM

## IL

### Madison

Optometrist (Eyes, Glasses)

**Sobieralski, Brett A, OD+**
After Hours Phone Number:(618) 288-7266
Certification(s):Board Certified
Accessibility: Details Pending (P, EB, IB, PA)

### Troy

Optometrist (Eyes, Glasses)

**Kueker, Julie K, OD**
Gender: Female
7354 State Route 162
Troy, IL 62294
Phone:(618) 692-5205
**NPI:1437185253**
Cultural Training Completed: No
Hours: [Mon, Tue, Wed, Thu, Fri] 10:00 AM - 05:45 PM, Sat 09:00 AM - 01:00 PM
Certification(s):Board Certified
Accessibility: Details Pending (P, EB, IB, PA)

## Marion

### Centralia

Optometrist (Eyes, Glasses)

**Johnson, Donna S, OD+**
Gender: Female
418 S Poplar St
Ste 5

## IL

### Marion

Optometrist (Eyes, Glasses)

**Johnson, Donna S, OD+**
Centralia, IL 62801
Phone:(618) 533-4929
**NPI:1174565378**
Cultural Training Completed: No
Hours: [Mon, Tue, Wed, Thu, Fri] 08:00 AM - 05:00 PM
After Hours Phone Number:(618) 533-4929
Other Language(s):English
Accessibility: Details Pending (P, EB, IB, PA)

**Johnson, Robin L, OD+**
Gender: Male
418 S Poplar St
Ste 5
Centralia, IL 62801
Phone:(618) 533-4929
**NPI:1558302240**
Cultural Training Completed: No
Hours: [Mon, Tue, Wed, Thu, Fri] 08:00 AM - 05:00 PM
After Hours Phone Number:(618) 533-4929
Other Language(s):English
Accessibility: Details Pending (P, EB, IB, PA)

**Ritzheimer, Amy L, OD+**
Gender: Female
899 E McCord St

## IL

### Marion

Optometrist (Eyes, Glasses)

**Ritzheimer, Amy L, OD+**
Centralia, IL 62801
Phone:(618) 532-1997
**NPI:1295167732**
Cultural Training Completed: No
Hours: [Mon, Tue, Wed, Thu, Fri] 08:00 AM - 05:00 PM
After Hours Phone Number:(618) 532-1997
Other Language(s):English
Accessibility: Some Criteria Met (P, EB, IB, PA)

### Salem

Ophthalmology (Eyes)

**Ahmad, Faisel M, MD+**
Gender: Male
1103 W Main St
Salem, IL 62881
Phone:(618) 548-0100
**NPI:1154543916**
Cultural Training Completed: Yes
Hours: [Mon, Tue, Wed, Thu, Fri] 08:00 AM - 05:00 PM
Other Language(s):German,Urdu
Certification(s):Board Certified
Accessibility: Some Criteria Met (P, EB, IB, PA)

## IL

### Marion

Ophthalmology (Eyes)

**Ahmad, Fatima K, MD+**
Gender: Female
1103 W Main St
Salem, IL 62881
Phone:(618) 548-0100
**NPI:1952560963**
Cultural Training Completed: No
Hours: [Mon, Tue, Wed, Thu, Fri] 08:00 AM - 05:00 PM
Accessibility: Some Criteria Met (P, EB, IB, PA)

Optometrist (Eyes, Glasses)

**Rambo, Haley N, OD**
Gender: Female
1103 W Main St
Salem, IL 62881
Phone:(618) 548-0100
**NPI:1720716186**
Cultural Training Completed: No
Hours: [Mon, Tue, Wed, Thu, Fri] 08:00 AM - 05:00 PM
Accessibility: Some Criteria Met (P, EB, IB, PA)

## IL

### Massac

### Metropolis

Eyewear Supplier (Equipment, not the service)

**Southern Seven Health Dept**
1230 Commercial Park Rd
Metropolis, IL 62960
Phone:(618) 524-2212
**NPI:1255499463**
Website: https://aeonglobalhealth.com/
Cultural Training Completed: No
Hours: [Mon, Tue, Wed, Thu, Fri] 08:00 AM - 05:00 PM
Accessibility: Details Pending (P, EB, IB, PA)

### Monroe

### Waterloo

Ophthalmology (Eyes)

**Unwin, Donald R, MD+**
Gender: Male
204 Bradford Ln
Waterloo, IL 62298
Phone:(618) 939-6163
**NPI:1407851157**
Cultural Training Completed: No
Hours: [Mon, Tue, Wed, Thu, Fri] 08:00 AM - 05:00 PM
Certification(s):Board Certified

## IL

### Monroe

Ophthalmology (Eyes)

**Unwin, Donald R, MD+**
Accessibility: Details Pending (P, EB, IB, PA)

Optometrist (Eyes, Glasses)

**Cytron, Jeffrey G, OD+**
Gender: Male
961 N Market St
Waterloo, IL 62298
Phone:(618) 939-4747
**NPI:1205843968**
Cultural Training Completed: No
Hours: [Mon, Tue, Wed, Thu, Fri] 08:00 AM - 05:00 PM
After Hours Phone Number:(618) 939-4747
Accessibility: Details Pending (P, EB, IB, PA)

**Mullen, Stephen, OD+**
Gender: Male
623 Hamacher St
Waterloo, IL 62298
Phone:(888) 840-3032
**NPI:1962422519**
Cultural Training Completed: No
Hours: [Mon, Tue, Wed, Thu, Fri] 08:00 AM - 05:00 PM
Certification(s):Board Certified
Accessibility: Details Pending (P, EB, IB, PA)

## IL

### Perry

### Du Quoin

Ophthalmology (Eyes)

**Ahmad, Faisel M, MD+**
Gender: Male
821 S Washington St
Du Quoin, IL 62832
Phone:(618) 542-3812
**NPI:1154543916**
Cultural Training Completed: Yes
Hours: [Mon, Tue, Wed, Thu, Fri] 08:00 AM - 05:00 PM
Other Language(s):German,Urdu
Certification(s):Board Certified
Accessibility: Some Criteria Met (P, EB, IB, PA)

Optometrist (Eyes, Glasses)

**Witthoft, Madison Jo, OD+**
Gender: Female
821 S Washington St
Du Quoin, IL 62832
Phone:(618) 542-3812
**NPI:1144890914**
Cultural Training Completed: No
Hours: [Mon, Tue, Wed, Thu, Fri] 08:00 AM - 05:00 PM
Accessibility: Some Criteria Met (P, EB, IB, PA)

## IL

### Perry

### Pinckneyville

Optometrist (Eyes, Glasses)

**Morgeson, Jordan E, OD+**
Gender: Female
401 S Walnut St
Pinckneyville, IL 62274
Phone:(618) 357-2020
**NPI:1467066167**
Cultural Training Completed: No
Hours: [Mon, Tue, Wed, Thu, Fri] 08:00 AM - 05:00 PM
After Hours Phone Number:(618) 357-2020
Accessibility: Some Criteria Met (P, EB, IB, PA)

**Witthoft, Madison Jo, OD+**
Gender: Female
401 S Walnut St
Pinckneyville, IL 62274
Phone:(618) 357-2020
**NPI:1144890914**
Cultural Training Completed: No
Hours: [Mon, Tue, Wed, Thu, Fri] 08:00 AM - 05:00 PM
Accessibility: Some Criteria Met (P, EB, IB, PA)

## IL

### Pulaski

### Ullin

Eyewear Supplier (Equipment, not the service)

**Southern Seven Health Dept**
37 Rustic Campus Dr
Ullin, IL 62992
Phone:(618) 634-2297
**NPI:1255499463**
Website: https://aeonglobalhealth.com/
Cultural Training Completed: No
Hours: [Mon, Tue, Wed, Thu, Fri] 08:00 AM - 05:00 PM
Accessibility: Details Pending (P, EB, IB, PA)

### Randolph

### Sparta

Optometrist (Eyes, Glasses)

**Bereketab, Elilta, OD+**
Gender: Female
216 N Market St
Sparta, IL 62286
Phone:(618) 443-2020
**NPI:1598712002**
Cultural Training Completed: No
Hours: [Mon, Tue, Wed, Thu, Fri] 08:00 AM - 05:00 PM
After Hours Phone Number:(618) 443-2020
Other Language(s):English

## IL

### Randolph

Optometrist (Eyes, Glasses)

**Bereketab, Elilta, OD+**
Accessibility: Some Criteria Met (I P, I EB, I IB, I PA)

**Bowen, Bryan R, OD+**
Gender: Male
216 N Market St
Sparta, IL 62286
Phone:(618) 443-2020
**NPI:1588660633**
Cultural Training Completed: No
Hours: [Mon, Tue, Wed, Thu, Fri] 08:00 AM - 05:00 PM
After Hours Phone Number:(618) 443-2020
Other Language(s):German,Greek,Mandarin,Russian,English
Accessibility: Some Criteria Met (I P, I EB, I IB, I PA)

### Richland

### Olney

Ophthalmology (Eyes)

**Guiseppi, Rodney Christian, MD**
Gender: Male
902 E Locust St
Olney, IL 62450
Phone:(618) 392-2020
**NPI:1801393855**
Cultural Training Completed: No
Hours: [Mon, Tue, Wed, Thu, Fri] 08:00 AM - 05:00 PM

## IL

### Richland

Ophthalmology (Eyes)

**Guiseppi, Rodney Christian, MD**
Accessibility: Some Criteria Met (I P, I EB, I IB, I PA)

Optometrist (Eyes, Glasses)

**Hall, Debra A, OD+**
Gender: Female
902 E Locust St
Olney, IL 62450
Phone:(618) 392-2020
**NPI:1811949373**
Cultural Training Completed: No
Hours: [Mon, Tue, Wed, Thu, Fri] 08:00 AM - 05:00 PM
After Hours Phone Number:(618) 392-2020
Other Language(s):English
Accessibility: Some Criteria Met (I P, I EB, I IB, I PA)

### Saint Clair

### Belleville

Ophthalmology (Eyes)

**Edelstein, Sean L, MD+**
Gender: Male
111 W Lincoln St
Belleville, IL 62220
Phone:(618) 277-1130
**NPI:1679520605**
Cultural Training Completed: Yes
Hours: [Mon, Tue, Wed, Thu, Fri] 08:00 AM - 05:00 PM

## IL

### Saint Clair

Ophthalmology (Eyes)

**Edelstein, Sean L, MD+**
Certification(s):Board Certified
Accessibility: Details Pending (P P, P EB, P IB, P PA)

**Nekola, Mark A, MD+**
Gender: Male
4900 W Main St
Belleville, IL 62226
Phone:(618) 235-2400
**NPI:1073509766**
Cultural Training Completed: No
Hours: [Mon, Tue, Wed, Thu, Fri] 08:00 AM - 05:00 PM
Accessibility: Details Pending (P P, P EB, P IB, P PA)

**Peralta, Enrique, MD+**
Gender: Male
4900 W Main St
Belleville, IL 62226
Phone:(618) 235-2400
**NPI:1346237534**
Cultural Training Completed: No
Hours: [Mon, Tue, Wed, Thu, Fri] 08:00 AM - 05:00 PM
Other Language(s):French,Spanish,Turkish
Accessibility: Details Pending (P P, P EB, P IB, P PA)

**Ranson, Nicholas Todd, MD+**
Gender: Male
3990 N Illinois St

## IL

### Saint Clair

Ophthalmology (Eyes)

**Ranson, Nicholas Todd, MD+**
Belleville, IL 62226
Phone:(618) 277-1130
**NPI:1790783041**
Cultural Training Completed: No
Hours: [Mon, Tue, Wed, Thu, Fri] 08:00 AM - 05:00 PM
Other Language(s):French,German,Romanian,Spanish, English
Certification(s):Board Certified
Accessibility: Details Pending (P P, P EB, P IB, P PA)

**Unwin, Donald R, MD+**
Gender: Male
111 W Lincoln St
Belleville, IL 62220
Phone:(618) 277-1130
**NPI:1407851157**
Cultural Training Completed: No
Hours: [Mon, Tue, Wed, Thu, Fri] 08:00 AM - 05:00 PM
Certification(s):Board Certified
Accessibility: Details Pending (P P, P EB, P IB, P PA)

Optometrist (Eyes, Glasses)

**Alhalabi, Sama, OD+**
Gender: Female
4900 W Main St
Belleville, IL 62226

## IL

### Saint Clair

Optometrist (Eyes, Glasses)

**Alhalabi, Sama, OD+**
Phone:(618) 235-2400
**NPI:1508701996**
Cultural Training Completed: Yes
Hours: [Mon, Tue, Wed, Thu, Fri] 08:00 AM - 05:00 PM
Other Language(s):Arabic
Accessibility: Details Pending (P, EB, IB, PA)

**Alhalabi, Sama, OD+**
Gender: Female
3990 N Illinois St
Belleville, IL 62226
Phone:(618) 277-1130
**NPI:1508701996**
Cultural Training Completed: Yes
Hours: [Mon, Tue, Wed, Thu, Fri] 08:00 AM - 05:00 PM
Other Language(s):Arabic
Accessibility: Details Pending (P, EB, IB, PA)

**Hartig, David B, OD+**
Gender: Male
2608 Green Mount Commons Dr
Belleville, IL 62221
Phone:(618) 236-2266
**NPI:1851309926**
Cultural Training Completed: No

## IL

### Saint Clair

Optometrist (Eyes, Glasses)

**Hartig, David B, OD+**
Hours: [Mon, Tue, Wed, Thu, Fri] 08:00 AM - 05:00 PM
After Hours Phone Number:(618) 236-2266
Accessibility: Details Pending (P, EB, IB, PA)

**Murphy, Michael G, OD+**
Gender: Male
4933 Benchmark Centre Dr
Belleville, IL 62226
Phone:(618) 628-3939
**NPI:1467423566**
Cultural Training Completed: No
Hours: [Mon, Tue, Wed, Thu, Fri] 08:00 AM - 05:00 PM
After Hours Phone Number:(618) 628-3939
Accessibility: Details Pending (P, EB, IB, PA)

### East Saint Louis

Optometrist (Eyes, Glasses)

**Du, Linda N, OD+**
Gender: Female
601 James R Thompson Blvd
East Saint Louis, IL 62201
Phone:(618) 274-0169
**NPI:1205210960**

## IL

### Saint Clair

Optometrist (Eyes, Glasses)

**Du, Linda N, OD+**
Cultural Training Completed: No
Hours: [Mon, Tue, Wed, Thu, Fri] 08:00 AM - 05:00 PM
After Hours Phone Number:(618) 274-0169
Other Language(s):Croatian,Spanish,Swahili,Vietnamese,Bosnian,Somali,English
Accessibility: Details Pending (P, EB, IB, PA)

**Novel-Simmons, Angel N, OD+**
Gender: Female
601 James R Thompson Blvd
East Saint Louis, IL 62201
Phone:(618) 274-0169
**NPI:1841473063**
Cultural Training Completed: No
Hours: [Mon, Tue, Wed, Thu, Fri] 08:00 AM - 05:00 PM
After Hours Phone Number:(618) 274-0169
Accessibility: Some Criteria Met (P, EB, IB, PA)

## IL

### Saint Clair

### O Fallon

Optometrist (Eyes, Glasses)

**Ibisch, Andrew, OD+**
Gender: Male
2004 W Highway 50
O Fallon, IL 62269
Phone:(618) 397-6575
**NPI:1700356912**
Cultural Training Completed: No
Hours: [Mon, Tue, Wed, Thu, Fri] 08:00 AM - 05:00 PM, Sat 08:00 AM - 04:00 PM
Other Language(s):English
Accessibility: Details Pending (P, EB, IB, PA)

**McEnaney, Aideen, OD+**
Gender: Female
2004 W Highway 50
O Fallon, IL 62269
Phone:(618) 397-6575
**NPI:1770343246**
Cultural Training Completed: No
Hours: [Mon, Tue, Wed, Thu, Fri] 08:00 AM - 05:00 PM, Sat 08:00 AM - 04:00 PM
Accessibility: Details Pending (P, EB, IB, PA)

**Wang, Chih Jen, OD+**
Gender: Male
2004 W Highway 50
O Fallon, IL 62269
Phone:(618) 397-6575
**NPI:1861443079**

## IL

### Saint Clair

**Optometrist (Eyes, Glasses)**

**Wang, Chih Jen, OD+**
Cultural Training Completed: No
Hours: [Mon, Tue, Wed, Thu, Fri] 08:00 AM - 05:00 PM, Sat 08:00 AM - 04:00 PM
Other Language(s):Taiwanese, French,Mandarin,American Sign Language
Accessibility: Details Pending (P, EB, IB, PA)

### Swansea

**Ophthalmology (Eyes)**

**Akduman, Levent A, MD+**
Gender: Male
3990 N Illinois St
Swansea, IL 62226
Phone:(618) 277-1130
**NPI:1245344605**
Cultural Training Completed: Yes
Hours: [Mon, Tue, Wed, Thu, Fri] 08:00 AM - 05:00 PM
Other Language(s):Turkish,English
Accessibility: Details Pending (P, EB, IB, PA)

**Jones, Bart A, MD+**
Gender: Male
3990 N Illinois St
Swansea, IL 62226
Phone:(618) 277-1130

## IL

### Saint Clair

**Ophthalmology (Eyes)**

**Jones, Bart A, MD+**
**NPI:1447256797**
Cultural Training Completed: No
Hours: [Mon, Tue, Wed, Thu, Fri] 08:00 AM - 05:00 PM
Other Language(s):English
Certification(s):Board Certified
Accessibility: Details Pending (P, EB, IB, PA)

**Kiel, Melissa S, MD+**
Gender: Female
3990 N Illinois St
Swansea, IL 62226
Phone:(618) 277-1130
**NPI:1750511242**
Cultural Training Completed: No
Hours: [Mon, Tue, Wed, Thu, Fri] 08:00 AM - 05:00 PM
Certification(s):Board Certified
Accessibility: Details Pending (P, EB, IB, PA)

**Maher, Jeffrey M, MD+**
Gender: Male
3990 N Illinois St
Swansea, IL 62226
Phone:(618) 277-1130
**NPI:1386649234**
Cultural Training Completed: No

## IL

### Saint Clair

**Ophthalmology (Eyes)**

**Maher, Jeffrey M, MD+**
Hours: [Mon, Tue, Wed, Thu, Fri] 08:00 AM - 05:00 PM
Certification(s):Board Certified
Accessibility: Details Pending (P, EB, IB, PA)

**Nekola, Mark A, MD+**
Gender: Male
3990 N Illinois St
Swansea, IL 62226
Phone:(618) 277-1130
**NPI:1073509766**
Cultural Training Completed: No
Hours: [Mon, Tue, Wed, Thu, Fri] 08:00 AM - 05:00 PM
Accessibility: Details Pending (P, EB, IB, PA)

**Unwin, Donald R, MD+**
Gender: Male
3990 N Illinois St
Swansea, IL 62226
Phone:(618) 277-1130
**NPI:1407851157**
Cultural Training Completed: No
Hours: [Mon, Tue, Wed, Thu, Fri] 08:00 AM - 05:00 PM
Certification(s):Board Certified
Accessibility: Details Pending (P, EB, IB, PA)

## IL

### Saint Clair

**Ophthalmology (Eyes)**

**Wigton, Eric H, MD+**
Gender: Male
3990 N Illinois St
Swansea, IL 62226
Phone:(618) 277-1130
**NPI:1396926424**
Cultural Training Completed: No
Hours: [Mon, Tue, Wed, Thu, Fri] 08:00 AM - 05:00 PM
Other Language(s):English
Accessibility: Details Pending (P, EB, IB, PA)

**Optometrist (Eyes, Glasses)**

**Bongard, Jacquelyn A, OD+**
Gender: Female
3990 N Illinois St
Swansea, IL 62226
Phone:(618) 277-1130
**NPI:1588341192**
Cultural Training Completed: No
Hours: [Mon, Tue, Wed, Thu, Fri] 08:00 AM - 05:00 PM
Accessibility: Details Pending (P, EB, IB, PA)

**Bush, John F, OD+**
Gender: Male
3990 N Illinois St
Swansea, IL 62226
Phone:(618) 277-1130
**NPI:1326150822**
Cultural Training Completed: No

## IL

### Saint Clair

Optometrist (Eyes, Glasses)

**Bush, John F, OD+**
Hours: [Mon, Tue, Wed, Thu, Fri] 08:00 AM - 05:00 PM
After Hours Phone Number:(618) 277-1130
Accessibility: Details Pending (P, EB, IB, PA)

**KILLION, SAMUEL Shelton, OD+**
Gender: Male
3990 N Illinois St
Swansea, IL 62226
Phone:(618) 277-1130
**NPI:1285366310**
Cultural Training Completed: No
Hours: [Mon, Tue, Wed, Thu, Fri] 08:00 AM - 05:00 PM
Accessibility: Details Pending (P, EB, IB, PA)

**Walsh, Daniel P, OD+**
Gender: Male
3990 N Illinois St
Swansea, IL 62226
Phone:(618) 277-1130
**NPI:1275536849**
Cultural Training Completed: No
Hours: [Mon, Tue, Wed, Thu, Fri] 08:00 AM - 05:00 PM
After Hours Phone Number:(618) 277-1130
Other Language(s):English

## IL

### Saint Clair

Optometrist (Eyes, Glasses)

**Walsh, Daniel P, OD+**
Accessibility: Details Pending (P, EB, IB, PA)

### Saline

### Eldorado

Optometrist (Eyes, Glasses)

**Dudek, Joshua M, OD+**
Gender: Male
1204 US Highway 45 N
Eldorado, IL 62930
Phone:(618) 273-6220
**NPI:1508627449**
Cultural Training Completed: Yes
Hours: [Mon, Tue, Wed, Thu, Fri] 08:00 AM - 05:00 PM
Accessibility: Some Criteria Met (P, EB, IB, PA)

### Harrisburg

Ophthalmology (Eyes)

**Ahmad, Omar R, MD+**
Gender: Male
5 Eye Center Dr
Harrisburg, IL 62946
Phone:(618) 252-5377
**NPI:1205952249**
Cultural Training Completed: No
Hours: [Mon, Tue, Wed, Thu, Fri] 08:00 AM - 05:00 PM
Accessibility: Some Criteria Met (P, EB, IB, PA)

## IL

### Saline

Ophthalmology (Eyes)

**Morris, Michael A, MD+**
Gender: Male
960 S Commercial St
Harrisburg, IL 62946
Phone:(812) 424-2020
**NPI:1417119488**
Cultural Training Completed: No
Hours: [Mon, Tue, Wed, Thu, Fri] 08:00 AM - 05:00 PM
Accessibility: Details Pending (P, EB, IB, PA)

**Umana, Ukeme, MD+**
Gender: Male
5 Eye Center Dr
Harrisburg, IL 62946
Phone:(618) 252-5377
**NPI:1649267006**
Cultural Training Completed: No
Hours: [Mon, Tue, Wed, Thu, Fri] 08:00 AM - 05:00 PM
Other Language(s):English
Accessibility: Some Criteria Met (P, EB, IB, PA)

Optometrist (Eyes, Glasses)

**Bochner, Dirk J, OD+**
Gender: Male
5 Eye Center Dr
Harrisburg, IL 62946
Phone:(618) 252-5377
**NPI:1194806034**
Cultural Training Completed: No

## IL

### Saline

Optometrist (Eyes, Glasses)

**Bochner, Dirk J, OD+**
Hours: [Mon, Tue, Wed, Thu, Fri] 08:00 AM - 05:00 PM
After Hours Phone Number:(618) 252-5377
Accessibility: Some Criteria Met (P, EB, IB, PA)

### Union

### Anna

Eyewear Supplier (Equipment, not the service)

**Southern Seven Health Dept**
260 Lick Creek Rd
Anna, IL 62906
Phone:(618) 833-8561
**NPI:1255499463**
Website: https://aeonglobalhealth.com/
Cultural Training Completed: No
Hours: [Mon, Tue, Wed, Thu, Fri] 08:00 AM - 05:00 PM
Accessibility: Details Pending (P, EB, IB, PA)

Optometrist (Eyes, Glasses)

**Kippenbrock, Robert L, OD+**
Gender: Male
165 Plaza Dr
Anna, IL 62906

## IL

### Union

Optometrist (Eyes, Glasses)

**Kippenbrock, Robert L, OD+**
Phone:(618) 833-8359
**NPI:1568414811**
Cultural Training Completed: No
Hours: [Mon, Tue, Wed, Thu, Fri] 08:00 AM - 05:00 PM
After Hours Phone Number:(618) 833-8359
Other Language(s):English
Accessibility: Some Criteria Met (P, EB, IB, PA)

**Tyhurst, Keith Norman, OD+**
Gender: Male
165 Plaza Dr
Anna, IL 62906
Phone:(618) 833-8359
**NPI:1902009632**
Cultural Training Completed: No
Hours: [Mon, Tue, Wed, Thu, Fri] 08:00 AM - 05:00 PM
After Hours Phone Number:(618) 833-8359
Accessibility: Some Criteria Met (P, EB, IB, PA)

### Wayne

### Fairfield

Ophthalmology (Eyes)

**Habbu, Karishma, MD+**
Gender: Female

## IL

### Wayne

Ophthalmology (Eyes)

**Habbu, Karishma, MD+**
101 E Delaware St
Ste C
Fairfield, IL 62837
Phone:(812) 424-2020
**NPI:1003341413**
Cultural Training Completed: No
Hours: [Mon, Tue, Wed, Thu, Fri] 08:00 AM - 05:00 PM
Certification(s):Board Certified
Accessibility: Details Pending (P, EB, IB, PA)

Optometrist (Eyes, Glasses)

**Sneddon, Geoffrey M, OD+**
Gender: Male
101 E Main St
Fairfield, IL 62837
Phone:(618) 842-3228
**NPI:1720026321**
Cultural Training Completed: No
Hours: [Mon, Tue, Wed, Thu, Fri] 08:00 AM - 05:00 PM
After Hours Phone Number:(618) 842-3228
Accessibility: Some Criteria Met (P, EB, IB, PA)

## IL

### White

### Carmi

Ophthalmology (Eyes)

**Brummer, Thomas A, MD+**
Gender: Male
1684 Falcon Ave
Carmi, IL 62821
Phone:(812) 424-2020
**NPI:1275582900**
Cultural Training Completed: Yes
Hours: [Mon, Tue, Wed, Thu, Fri] 08:00 AM - 05:00 PM
Other Language(s):English
Certification(s):Board Certified
Accessibility: Details Pending (P, EB, IB, PA)

Optometrist (Eyes, Glasses)

**Dudek, Joshua M, OD+**
Gender: Male
1201 W Main St
Carmi, IL 62821
Phone:(618) 384-5112
**NPI:1508627449**
Cultural Training Completed: Yes
Hours: [Mon, Tue, Wed, Thu, Fri] 08:00 AM - 05:00 PM
Accessibility: Some Criteria Met (P, EB, IB, PA)

**Hanish, Nicole S, OD+**
Gender: Female
1201 W Main St
Carmi, IL 62821

## IL

### White

Optometrist (Eyes, Glasses)

**Hanish, Nicole S, OD+**
Phone:(618) 384-5112
**NPI:1467927392**
Cultural Training Completed: No
Hours: [Mon, Tue, Wed, Thu, Fri] 08:00 AM - 05:00 PM
After Hours Phone Number:(618) 384-5112
Other Language(s):English
Accessibility: Some Criteria Met (P, EB, IB, PA)

**Sneddon, Sheila A, OD+**
Gender: Female
1201 W Main St
Carmi, IL 62821
Phone:(618) 384-5112
**NPI:1659434926**
Cultural Training Completed: No
Hours: [Mon, Tue, Wed, Thu, Fri] 08:00 AM - 05:00 PM
After Hours Phone Number:(618) 384-5112
Other Language(s):English
Accessibility: Some Criteria Met (P, EB, IB, PA)

**Taylor, Clint T, OD+**
Gender: Male
1684 Falcon Ave
Carmi, IL 62821
Phone:(618) 382-4683
**NPI:1811931769**

## IL

### White

**Optometrist (Eyes, Glasses)**

**Taylor, Clint T, OD+**
Cultural Training Completed: No
Hours: [Mon, Tue, Wed, Thu, Fri] 08:00 AM - 05:00 PM
After Hours Phone Number:(618) 382-4683
Other Language(s):English
Accessibility: Details Pending (P, EB, IB, PA)

**Verbeck, Christie M, OD+**
Gender: Female
1201 W Main St
Carmi, IL 62821
Phone:(618) 384-5112
**NPI:1992777031**
Cultural Training Completed: No
Hours: [Mon, Tue, Wed, Thu, Fri] 08:00 AM - 05:00 PM
After Hours Phone Number:(618) 384-5112
Accessibility: Some Criteria Met (P, EB, IB, PA)

### Williamson

### Herrin

**Optometrist (Eyes, Glasses)**

**Aigner, Nate, OD+**
Gender: Male
321 S Park Ave
Herrin, IL 62948
Phone:(618) 942-2900

## IL

### Williamson

**Optometrist (Eyes, Glasses)**

**Aigner, Nate, OD+**
**NPI:1831572965**
Cultural Training Completed: No
Hours: [Mon, Tue, Wed, Thu, Fri] 08:00 AM - 05:00 PM
After Hours Phone Number:(618) 942-2900
Other Language(s):English
Accessibility: Some Criteria Met (P, EB, IB, PA)

**Fix, William D, OD+**
Gender: Male
321 S Park Ave
Herrin, IL 62948
Phone:(618) 942-2900
**NPI:1285621656**
Cultural Training Completed: Yes
Hours: [Mon, Tue, Wed, Thu, Fri] 08:00 AM - 05:00 PM
After Hours Phone Number:(618) 942-2900
Other Language(s):English
Accessibility: Some Criteria Met (P, EB, IB, PA)

**Myers, Teresa, OD+**
Gender: Female
3121 S Park Ave
Herrin, IL 62948
Phone:(618) 942-5465
**NPI:1225197148**
Cultural Training Completed: No

## IL

### Williamson

**Optometrist (Eyes, Glasses)**

**Myers, Teresa, OD+**
Hours: [Mon, Tue, Wed, Thu, Fri] 08:00 AM - 05:00 PM
After Hours Phone Number:(618) 529-3452
Other Language(s):English
Accessibility: Details Pending (P, EB, IB, PA)

**Rudolph, Chase A, OD+**
Gender: Male
3121 S Park Ave
Herrin, IL 62948
Phone:(618) 942-5465
**NPI:1457663809**
Cultural Training Completed: No
Hours: [Mon, Tue, Wed, Thu, Fri] 08:00 AM - 05:00 PM
After Hours Phone Number:(618) 942-5465
Other Language(s):English
Accessibility: Details Pending (P, EB, IB, PA)

### Marion

**Ophthalmology (Eyes)**

**Ahmad, Faisel M, MD+**
Gender: Male
1200 W Deyoung St
Marion, IL 62959
Phone:(618) 993-5686
**NPI:1154543916**

## IL

### Williamson

**Ophthalmology (Eyes)**

**Ahmad, Faisel M, MD+**
Cultural Training Completed: Yes
Hours: [Mon, Tue, Wed, Thu, Fri] 08:00 AM - 05:00 PM
Other Language(s):German,Urdu
Certification(s):Board Certified
Accessibility: Some Criteria Met (P, EB, IB, PA)

**Ahmad, Omar R, MD+**
Gender: Male
1200 W Deyoung St
Marion, IL 62959
Phone:(618) 993-5686
**NPI:1205952249**
Cultural Training Completed: No
Hours: [Mon, Tue, Wed, Thu, Fri] 08:00 AM - 05:00 PM
Accessibility: Some Criteria Met (P, EB, IB, PA)

**Guiseppi, Rodney Christian, MD+**
Gender: Male
1200 W Deyoung St
Marion, IL 62959
Phone:(618) 993-5686
**NPI:1801393855**
Cultural Training Completed: No
Hours: [Mon, Tue, Wed, Thu, Fri] 08:00 AM - 05:00 PM

## IL

### Williamson

#### Ophthalmology (Eyes)

**Guiseppi, Rodney Christian, MD+**
Accessibility: Some Criteria Met (P, EB, IB, PA)

**Morris, Michael A, MD+**
Gender: Male
8341 Express Dr
Ste C
Marion, IL 62959
Phone:(812) 424-2020
**NPI:1417119488**
Cultural Training Completed: No
Hours: [Mon, Tue, Wed, Thu, Fri] 08:00 AM - 05:00 PM
Accessibility: Details Pending (P, EB, IB, PA)

**Sommerville, Drew N, MD+**
Gender: Male
8341 Express Dr
Ste C
Marion, IL 62959
Phone:(812) 424-2020
**NPI:1568579407**
Cultural Training Completed: No
Hours: [Mon, Tue, Wed, Thu, Fri] 08:00 AM - 05:00 PM
Other Language(s):English
Certification(s):Board Certified
Accessibility: Details Pending (P, EB, IB, PA)

## IL

### Williamson

#### Ophthalmology (Eyes)

**Strand, Andrew T, DO+**
Gender: Male
8341 Express Dr
Ste C
Marion, IL 62959
Phone:(812) 424-2020
**NPI:1295077402**
Cultural Training Completed: Yes
Hours: [Mon, Tue, Wed, Thu, Fri] 08:00 AM - 05:00 PM
Other Language(s):Arabic,Spanish
Accessibility: Details Pending (P, EB, IB, PA)

**Umana, Ukeme, MD+**
Gender: Male
1200 W Deyoung St
Marion, IL 62959
Phone:(618) 993-5686
**NPI:1649267006**
Cultural Training Completed: No
Hours: [Mon, Tue, Wed, Thu, Fri] 08:00 AM - 05:00 PM
Other Language(s):English
Accessibility: Some Criteria Met (P, EB, IB, PA)

#### Optometrist (Eyes, Glasses)

**Begley, Christine James, OD+**
Gender: Female
1200 W Deyoung St

## IL

### Williamson

#### Optometrist (Eyes, Glasses)

**Begley, Christine James, OD+**
Marion, IL 62959
Phone:(618) 993-5686
**NPI:1851373815**
Cultural Training Completed: No
Hours: [Mon, Tue, Wed, Thu, Fri] 08:00 AM - 05:00 PM
After Hours Phone Number:(618) 993-5686
Accessibility: Some Criteria Met (P, EB, IB, PA)

**Bochner, Dirk J, OD+**
Gender: Male
1200 W Deyoung St
Marion, IL 62959
Phone:(618) 993-5686
**NPI:1194806034**
Cultural Training Completed: No
Hours: [Mon, Tue, Wed, Thu, Fri] 08:00 AM - 05:00 PM
After Hours Phone Number:(618) 993-5686
Accessibility: Some Criteria Met (P, EB, IB, PA)

**Dudek, Joshua M, OD+**
Gender: Male
1200 W Deyoung St
Marion, IL 62959
Phone:(618) 993-5686
**NPI:1508627449**
Cultural Training Completed: Yes

## IL

### Williamson

#### Optometrist (Eyes, Glasses)

**Dudek, Joshua M, OD+**
Hours: [Mon, Tue, Wed, Thu, Fri] 08:00 AM - 05:00 PM
Accessibility: Some Criteria Met (P, EB, IB, PA)

**Fix, William D, OD+**
Gender: Male
1200 W Deyoung St
Marion, IL 62959
Phone:(618) 993-5686
**NPI:1285621656**
Cultural Training Completed: Yes
Hours: [Mon, Tue, Wed, Thu, Fri] 08:00 AM - 05:00 PM
After Hours Phone Number:(618) 993-5686
Other Language(s):English
Accessibility: Some Criteria Met (P, EB, IB, PA)

**Hurst, Jennifer, OD+**
Gender: Female
1200 W Deyoung St
Marion, IL 62959
Phone:(618) 993-5686
**NPI:1538042502**
Cultural Training Completed: No
Hours: [Mon, Tue, Wed, Thu, Fri] 08:00 AM - 05:00 PM
Accessibility: Some Criteria Met (P, EB, IB, PA)

## IL

### Williamson

Optometrist (Eyes, Glasses)

**Hutchison, Brenda C, OD+**
Gender: Female
1200 W Deyoung St
Marion, IL 62959
Phone:(618) 993-5686
**NPI:1780671164**
Cultural Training Completed: No
Hours: [Mon, Tue, Wed, Thu, Fri] 08:00 AM - 05:00 PM
After Hours Phone Number:(618) 993-5686
Other Language(s):English
Accessibility: Some Criteria Met (P, EB, IB, PA)

**Kalaher, Michael L, OD+**
Gender: Male
1200 W Deyoung St
Marion, IL 62959
Phone:(618) 993-5686
**NPI:1326099524**
Cultural Training Completed: No
Hours: [Mon, Tue, Wed, Thu, Fri] 08:00 AM - 05:00 PM
Other Language(s):English
Accessibility: Some Criteria Met (P, EB, IB, PA)

**Kippenbrock, Robert L, OD+**
Gender: Male
1200 W Deyoung St

## IL

### Williamson

Optometrist (Eyes, Glasses)

**Kippenbrock, Robert L, OD+**
Marion, IL 62959
Phone:(618) 993-5686
**NPI:1568414811**
Cultural Training Completed: No
Hours: [Mon, Tue, Wed, Thu, Fri] 08:00 AM - 05:00 PM
After Hours Phone Number:(618) 993-5686
Other Language(s):English
Accessibility: Some Criteria Met (P, EB, IB, PA)

**Tyhurst, Keith Norman, OD+**
Gender: Male
1200 W Deyoung St
Marion, IL 62959
Phone:(618) 993-5686
**NPI:1902009632**
Cultural Training Completed: No
Hours: [Mon, Tue, Wed, Thu, Fri] 08:00 AM - 05:00 PM
Accessibility: Some Criteria Met (P, EB, IB, PA)

**Walk, Lacey L, OD+**
Gender: Female
1200 W Deyoung St
Marion, IL 62959
Phone:(618) 993-5686
**NPI:1811322522**
Cultural Training Completed: No

## IL

### Williamson

Optometrist (Eyes, Glasses)

**Walk, Lacey L, OD+**
Hours: [Mon, Tue, Wed, Thu, Fri] 08:00 AM - 05:00 PM
Accessibility: Some Criteria Met (P, EB, IB, PA)

**Weinbauer, Eric R, OD+**
Gender: Male
1200 W Deyoung St
Marion, IL 62959
Phone:(618) 993-5686
**NPI:1477505741**
Cultural Training Completed: No
Hours: [Mon, Tue, Wed, Thu, Fri] 08:00 AM - 05:00 PM
After Hours Phone Number:(618) 993-5686
Other Language(s):English
Accessibility: Some Criteria Met (P, EB, IB, PA)

# Pharmacy Information

INTENTIONALLY LEFT BLANK

## IL

## Bond

### GREENVILLE

Pharmacy

**BOND COUNTY PHARMACY LLC**

224A E HARRIS AVE
GREENVILLE, IL 62246
Phone:(618) 690-5000
Fax: (618) 703-1671
**NPI:1447846902**
Hours: [Mon, Tue, Wed, Thu, Fri] 08:00 AM - 05:30 PM, Sat 08:00 AM - 01:00 PM
Other Language(s):English

Pharmacy: Retail

**BOND COUNTY PHARMACY LLC**

224A E HARRIS AVE
GREENVILLE, IL 62246
Phone:(618) 690-5000
Fax: (618) 703-1671
**NPI:1447846902**
Hours: [Mon, Tue, Wed, Thu, Fri] 08:00 AM - 05:30 PM, Sat 08:00 AM - 01:00 PM
Other Language(s):English

**CVS #06930**

401 E HARRIS AVE
GREENVILLE, IL 62246
Phone:(618) 664-2505
Fax: (618) 664-3798
**NPI:1831292507**
Hours: [Mon, Tue, Wed, Thu, Fri] 08:00 AM - 09:00 PM, Sat 09:00 AM - 05:00 PM, Sun 10:00 AM - 06:00 PM

## IL

## Bond

Pharmacy: Retail

## IL

## Clay

### FLORA

Pharmacy: Retail

**CCH PHARMACY**

929 STACEY BURK DR
FLORA, IL 62839
Phone:(618) 662-1600
Fax: (618) 844-8625
**NPI:1235990276**
Hours: [Mon, Tue, Wed, Thu, Fri] 09:00 AM - 06:00 PM, Sat 09:00 AM - 01:00 PM
Other Language(s):English

**WAL-MART #0506**

1540 N WORTHEY ST
FLORA, IL 62839
Phone:(618) 662-4597
Fax: (618) 662-8517
**NPI:1972526036**
Hours: [Mon, Tue, Wed, Thu, Fri, Sat] 09:00 AM - 07:00 PM, Sun 10:00 AM - 06:00 PM
Other Language(s):English

### LOUISVILLE

Pharmacy: Retail

**SAV MOR PHARMACY**

326 ROUTE 45 N
LOUISVILLE, IL 62858
Phone:(618) 665-4828
Fax: (618) 665-4807
**NPI:1316307994**
Hours: [Mon, Tue, Wed, Thu] 08:30 AM - 05:30 PM, Fri 08:30 AM - 05:00 PM
Other Language(s):English

## IL

## Clay

Pharmacy: Retail

## IL

## Clinton

### BREESE

Pharmacy: Retail

**COMPREHENSIVE CARE PHARMACY**

117 CLINTONIAN PLZ
BREESE, IL 62230
Phone:(618) 526-8040
Fax: (618) 526-8072
**NPI:1003658600**
Hours: [Mon, Tue, Wed, Thu, Fri] 08:30 AM - 06:30 PM, Sat 08:30 AM - 01:00 PM
Other Language(s):English

**FAMILY CARE PHARMACY OF BREESE**

20 N 4TH ST
BREESE, IL 62230
Phone:(618) 526-2800
Fax: (618) 526-0761
**NPI:1508963349**
Hours: [Mon, Tue, Wed, Thu, Fri] 09:00 AM - 06:00 PM, Sat 09:00 AM - 01:00 PM
Other Language(s):English

## IL

## Clinton

Pharmacy: Retail

### CARLYLE

Pharmacy: Retail

**CVS #06929**

1171 FRANKLIN ST
CARLYLE, IL 62231
Phone:(618) 594-2405
Fax: (618) 594-2455
**NPI:1922101690**
Hours: [Mon, Tue, Wed, Thu, Fri] 08:00 AM - 08:00 PM, Sat 09:00 AM - 05:00 PM, Sun 10:00 AM - 06:00 PM

**WAL-MART #0436**

2591 12TH ST
CARLYLE, IL 62231
Phone:(618) 594-3658
Fax: (618) 594-3670
**NPI:1396762670**
Hours: [Mon, Tue, Wed, Thu, Fri, Sat] 09:00 AM - 07:00 PM, Sun 10:00 AM - 06:00 PM
Other Language(s):English

### TRENTON

Pharmacy: Retail

**BANDY'S PHARMACY II**

405 E BROADWAY
TRENTON, IL 62293
Phone:(618) 224-7316
Fax: (618) 224-7710
**NPI:1548353980**

## IL

### Clinton

Pharmacy: Retail

Hours: [Mon, Tue, Wed, Thu, Fri] 09:00 AM - 06:00 PM, Sat 09:00 AM - 01:00 PM
Other Language(s):English

## IL

### Crawford

#### OBLONG

Pharmacy: Retail

**HARMON'S DRUG STORE**

111 E MAIN ST
OBLONG, IL 62449
Phone:(618) 592-4231
Fax: (618) 592-4410
**NPI:1295885218**
Hours: [Mon, Tue, Wed, Thu, Fri] 08:30 AM - 05:30 PM, Sat 08:30 AM - 01:00 PM
Other Language(s):English

#### PALESTINE

Pharmacy: Retail

**HARMON'S DRUG STORE PALESTINE**

101 N MAIN ST
PALESTINE, IL 62451
Phone:(618) 586-5010
Fax: (618) 586-5012
**NPI:1700289808**
Hours: [Mon, Tue, Wed, Thu, Fri] 08:30 AM - 05:00 PM
Other Language(s):English

## IL

### Crawford

#### ROBINSON

Pharmacy: Retail

**BERTRAM PHARMACY**

1300 N ALLEN ST
ROBINSON, IL 62454
Phone:(618) 553-7439
Fax: (618) 544-9298
**NPI:1285645788**
Hours: [Mon, Tue, Wed, Thu, Fri] 09:00 AM - 06:00 PM, Sat 09:00 AM - 02:00 PM
Other Language(s):English

**HARMON'S DRUG STORE ROBINSON**

1101 N ALLEN ST STE A
ROBINSON, IL 62454
Phone:(618) 546-7001
Fax: (833) 702-3551
**NPI:1831873561**
Hours: [Mon, Tue, Wed, Thu, Fri] 08:30 AM - 05:30 PM
Other Language(s):English

**WAL-MART #0422**

1304 E MAIN ST
ROBINSON, IL 62454
Phone:(618) 544-8522
Fax: (618) 544-8796
**NPI:1124045497**
Hours: [Mon, Tue, Wed, Thu, Fri, Sat] 09:00 AM - 07:00 PM, Sun 10:00 AM - 06:00 PM
Other Language(s):English

## IL

### Edwards

#### ALBION

Pharmacy

**RIGG FAMILYCARE PHARMACY**

37 W MAIN ST
ALBION, IL 62806
Phone:(618) 445-2581
Fax: (618) 445-3161
**NPI:1679844534**
Hours: [Mon, Tue, Wed, Thu, Fri] 08:30 AM - 05:30 PM
Other Language(s):English

Pharmacy: Retail

**RIGG FAMILYCARE PHARMACY**

37 W MAIN ST
ALBION, IL 62806
Phone:(618) 445-2581
Fax: (618) 445-3161
**NPI:1679844534**
Hours: [Mon, Tue, Wed, Thu, Fri] 08:30 AM - 05:30 PM
Other Language(s):English

#### WEST SALEM

Pharmacy: Retail

**THE APOTHECARY SHOPPE**

108 S MAIN ST
WEST SALEM, IL 62476
Phone:(618) 456-3716
Fax: (618) 456-2029
**NPI:1952961997**

## IL

### Edwards

Pharmacy: Retail

Hours: [Mon, Tue, Wed, Thu, Fri] 09:00 AM - 05:30 PM
Other Language(s):English

## IL

### Effingham

#### ALTAMONT

Pharmacy: Retail

**KREMER PHARMACY ALTAMONT**

12 N 3RD ST
ALTAMONT, IL 62411
Phone:(618) 483-5100
Fax: (618) 483-3344
**NPI:1326585605**
Hours: [Mon, Tue, Wed, Thu, Fri] 08:00 AM - 05:30 PM, Sat 08:00 AM - 12:00 PM
Other Language(s):English

#### EFFINGHAM

Pharmacy

**ANDES HEALTH MART**

805 W FAYETTE AVE
EFFINGHAM, IL 62401
Phone:(217) 342-9393
Fax: (800) 745-9114
**NPI:1740230481**
Hours: [Mon, Tue, Wed, Thu, Fri] 07:00 AM - 06:00 PM, Sat 08:00 AM - 01:00 PM

## IL

### Effingham

Pharmacy

Other Language(s):English,Spanish

Pharmacy: Retail

**ANDES HEALTH MART**

805 W FAYETTE AVE
EFFINGHAM, IL 62401
Phone:(217) 342-9393
Fax: (800) 745-9114
**NPI:1740230481**
Hours: [Mon, Tue, Wed, Thu, Fri] 07:00 AM - 06:00 PM, Sat 08:00 AM - 01:00 PM
Other Language(s):English,Spanish

**BROWN'S DRUG STORE**

115 W JEFFERSON AVE
EFFINGHAM, IL 62401
Phone:(217) 342-2185
Fax: (217) 342-7069
**NPI:1386717502**
Hours: [Mon, Tue, Wed, Thu, Fri] 08:30 AM - 06:00 PM, Sat 08:30 AM - 02:00 PM
Other Language(s):English

**KIRBY PHARMACY**

101 S MERCHANT ST
EFFINGHAM, IL 62401
Phone:(217) 342-4301

## IL

### Effingham

Pharmacy: Retail

Fax: (217) 342-5597
**NPI:1275544777**
Hours: [Mon, Tue, Wed, Thu, Fri] 08:00 AM - 06:00 PM, Sat 08:00 AM - 01:00 PM
Other Language(s):English

**WAL-MART #0936**

1204 AVE OF MID AMERICA
STE 2
EFFINGHAM, IL 62401
Phone:(217) 347-5583
Fax: (217) 347-5585
**NPI:1619994977**
Hours: [Mon, Tue, Wed, Thu, Fri, Sat] 09:00 AM - 07:00 PM, Sun 10:00 AM - 06:00 PM
Other Language(s):English

**WALGREENS #05752**

1200 W FAYETTE AVE
EFFINGHAM, IL 62401
Phone:(217) 342-6075
Fax: (217) 342-2703
**NPI:1992710180**
Hours: [Mon, Tue, Wed, Thu, Fri, Sat] 09:00 AM - 06:00 PM
Other Language(s):English

## IL

### Effingham

### TEUTOPOLIS

Pharmacy

**KREMER PHARMACY**

206A N PEARL ST
TEUTOPOLIS, IL 62467
Phone:(217) 857-3000
Fax: (217) 857-3008
**NPI:1235484551**
Hours: [Mon, Tue, Wed, Thu, Fri] 08:00 AM - 05:30 PM, Sat 08:00 AM - 12:00 PM
Other Language(s):English

Pharmacy: Retail

**KREMER PHARMACY**

206A N PEARL ST
TEUTOPOLIS, IL 62467
Phone:(217) 857-3000
Fax: (217) 857-3008
**NPI:1235484551**
Hours: [Mon, Tue, Wed, Thu, Fri] 08:00 AM - 05:30 PM, Sat 08:00 AM - 12:00 PM
Other Language(s):English

## IL

### Fayette

### VANDALIA

Pharmacy

**CAIN'S DRUG STORE**

1401 N 8TH ST

## IL

### Fayette

Pharmacy

VANDALIA, IL 62471
Phone:(618) 283-0196
Fax: (618) 283-9150
**NPI:1568486165**
Hours: [Mon, Tue, Wed, Thu, Fri] 08:00 AM - 05:30 PM, Sat 08:00 AM - 12:00 PM
Other Language(s):English

Pharmacy: Retail

**CAIN'S DRUG STORE**

1401 N 8TH ST
VANDALIA, IL 62471
Phone:(618) 283-0196
Fax: (618) 283-9150
**NPI:1568486165**
Hours: [Mon, Tue, Wed, Thu, Fri] 08:00 AM - 05:30 PM, Sat 08:00 AM - 12:00 PM
Other Language(s):English

**WAL-MART #0317**

201 MATTES AVE
VANDALIA, IL 62471
Phone:(618) 283-0440
Fax: (618) 283-9496
**NPI:1700803061**
Hours: [Mon, Tue, Wed, Thu, Fri] 08:00 AM - 07:00 PM, Sat 09:00 AM - 07:00 PM, Sun 10:00 AM - 06:00 PM
Other Language(s):English

## IL

### Franklin

### BENTON

Pharmacy: Retail

**CVS #06372**

705 W MAIN ST
BENTON, IL 62812
Phone:(618) 439-6356
Fax: (618) 435-6019
**NPI:1457454225**
Hours: [Mon, Tue, Wed, Thu, Fri] 08:00 AM - 09:00 PM, Sat 09:00 AM - 06:00 PM, Sun 10:00 AM - 06:00 PM

**KIMMEL-CHAPLAIN PHARMACY**

315 N MAIN ST
BENTON, IL 62812
Phone:(618) 438-2822
Fax: (618) 435-2885
**NPI:1649342742**
Hours: [Mon, Tue, Wed, Thu, Fri] 08:30 AM - 05:30 PM, Sat 08:30 AM - 12:00 PM
Other Language(s):English

**WAL-MART #0262**

919 GIACONE DR
BENTON, IL 62812
Phone:(618) 435-2119
Fax: (618) 435-2219
**NPI:1982621249**
Hours: [Mon, Tue, Wed, Thu, Fri, Sat] 09:00 AM - 07:00 PM, Sun 10:00 AM - 06:00 PM
Other Language(s):English

## IL

### Franklin

### CHRISTOPHER

Pharmacy

**REA CLINIC PHARMACY**

4241 STATE HIGHWAY 14
CHRISTOPHER, IL 62822
Phone:(618) 724-2136
Fax: (618) 724-1669
**NPI:1548200298**
Hours: [Mon, Tue, Wed, Thu, Fri] 09:00 AM - 06:00 PM
Other Language(s):English

Pharmacy: Retail

**REA CLINIC PHARMACY**

4241 STATE HIGHWAY 14
CHRISTOPHER, IL 62822
Phone:(618) 724-2136
Fax: (618) 724-1669
**NPI:1548200298**
Hours: [Mon, Tue, Wed, Thu, Fri] 09:00 AM - 06:00 PM
Other Language(s):English

### WEST FRANKFORT

Pharmacy: Retail

**CVS #6373**

304 W MAIN ST
WEST FRANKFORT, IL 62896
Phone:(618) 937-4623

## IL

### Franklin

Pharmacy: Retail

Fax: (618) 937-4693
**NPI:1184727950**
Hours: [Mon, Tue, Wed, Thu, Fri] 08:00 AM - 09:00 PM, Sat 09:00 AM - 06:00 PM, Sun 10:00 AM - 06:00 PM

**J S PROFESSIONAL PHARMACY**

309 W SAINT LOUIS ST
STE D
WEST FRANKFORT, IL 62896
Phone:(618) 937-2416
Fax: (618) 932-6433
**NPI:1659483592**
Hours: [Mon, Tue, Wed, Thu, Fri] 08:30 AM - 05:00 PM, Sat 08:30 AM - 12:30 PM
Other Language(s):English

## IL

### Gallatin

### RIDGWAY

Pharmacy

**MEDICINE SHOPPE PHARMACY #1938**

101 E MAIN ST
RIDGWAY, IL 62979
Phone:(618) 272-3841
Fax: (618) 272-3851
**NPI:1568574911**
Hours: [Mon, Tue, Wed, Thu, Fri] 09:00 AM - 05:30 PM

## IL

### Gallatin

Pharmacy

Other Language(s):English

Pharmacy: Retail

**MEDICINE SHOPPE PHARMACY #1938**

101 E MAIN ST
RIDGWAY, IL 62979
Phone:(618) 272-3841
Fax: (618) 272-3851
**NPI:1568574911**
Hours: [Mon, Tue, Wed, Thu, Fri] 09:00 AM - 05:30 PM
Other Language(s):English

### SHAWNEETOWN

Pharmacy: Retail

**MEDICINE SHOPPE #2127**

254 N LINCOLN BLVD
SHAWNEETOWN, IL 62984
Phone:(618) 269-6205
Fax: (618) 269-6208
**NPI:1194237735**
Hours: [Mon, Tue, Wed, Thu, Fri] 09:00 AM - 05:30 PM
Other Language(s):English

## IL

### Hamilton

### MC LEANSBORO

Pharmacy

**YORK PHARMACY**

## IL

### Hamilton

Pharmacy

107 E MAIN ST
MC LEANSBORO, IL 62859
Phone:(618) 643-3524
Fax: (618) 643-2315
**NPI:1396827184**
Hours: [Mon, Tue, Wed, Thu, Fri] 09:00 AM - 05:00 PM, Sat 09:00 AM - 12:00 PM
Other Language(s):English

Pharmacy: Retail

**YORK PHARMACY**

107 E MAIN ST
MC LEANSBORO, IL 62859
Phone:(618) 643-3524
Fax: (618) 643-2315
**NPI:1396827184**
Hours: [Mon, Tue, Wed, Thu, Fri] 09:00 AM - 05:00 PM, Sat 09:00 AM - 12:00 PM
Other Language(s):English

## IL

### Hardin

### ROSICLARE

Pharmacy: Retail

**HARDIN COUNTY PHARMACY LLC**

7 FERRELL RD
ROSICLARE, IL 62982
Phone:(618) 285-6618
Fax: (618) 285-3147
**NPI:1740717719**

## IL

### Hardin

Pharmacy: Retail

Hours: [Mon, Tue, Wed, Thu, Fri] 09:00 AM - 05:00 PM, Sat 09:00 AM - 12:00 PM
Other Language(s):English

## IL

### Jackson

### CARBONDALE

Pharmacy: Retail

**CVS #18085**

915 W MAIN ST
CARBONDALE, IL 62901
Phone:(618) 351-0710
Fax: (618) 351-0602
**NPI:1366478612**
Hours: [Mon, Tue, Wed, Thu, Fri] 06:00 AM - 06:00 PM, Sat 09:00 AM - 06:00 PM, Sun 10:30 AM - 04:00 PM

**KROGER PHARMACY #24714**

501 N GIANT CITY RD
CARBONDALE, IL 62902
Phone:(618) 549-9743
Fax: (618) 549-0683
**NPI:1225062037**
Hours: [Mon, Tue, Wed, Thu, Fri] 08:00 AM - 08:00 PM, Sat 09:00 AM - 06:00 PM
Other Language(s):English

## IL

### Jackson

Pharmacy: Retail

**MEDICENTER PHARMACY CARBONDALE**

2300 W MAIN ST
CARBONDALE, IL 62901
Phone:(618) 529-5351
Fax: (618) 529-7653
**NPI:1538490487**
Hours: [Mon, Tue, Wed, Thu, Fri] 09:00 AM - 06:00 PM, Sat 09:00 AM - 01:00 PM
Other Language(s):English

**SHAWNEE HEALTH PHARMACY CARBON**

400 S LEWIS LN STE 200
CARBONDALE, IL 62901
Phone:(618) 519-9200
Fax: (618) 253-8314
**NPI:1760253447**
Hours: [Mon, Wed, Thu, Fri] 09:00 AM - 05:30 PM, Tue 05:00 PM - 05:30 PM
Other Language(s):English,Spanish

**WAL-MART #0196**

1450 E MAIN ST
CARBONDALE, IL 62901
Phone:(618) 549-0709
Fax: (618) 549-1096
**NPI:1164449419**

## IL

### Jackson

Pharmacy: Retail

Hours: [Mon, Tue, Wed, Thu, Fri, Sat] 09:00 AM - 07:00 PM, Sun 10:00 AM - 06:00 PM
Other Language(s):English

**WALGREENS #04219**

206 S WALL ST
CARBONDALE, IL 62901
Phone:(618) 457-4104
Fax: (618) 529-3603
**NPI:1528073665**
Hours: [Mon, Tue, Wed, Thu, Fri, Sat, Sun] 06:00 AM - 12:00 AM
Other Language(s):English

**WALGREENS #13004**

1600 W MAIN ST
CARBONDALE, IL 62901
Phone:(618) 457-8397
Fax: (618) 549-3052
**NPI:1477867372**
Hours: [Mon, Tue, Wed, Thu, Fri] 08:00 AM - 08:00 PM, Sat 09:00 AM - 06:00 PM, Sun 10:00 AM - 06:00 PM
Other Language(s):English

### MURPHYSBORO

Pharmacy: Retail

**KROGER PHARMACY #24660**

550 E INDUSTRIAL PARK RD
UNIT 1

## IL

### Jackson

Pharmacy: Retail

MURPHYSBORO, IL 62966
Phone:(618) 687-9454
Fax: (618) 687-4940
**NPI:1134153943**
Hours: [Mon, Tue, Wed, Thu, Fri] 09:30 AM - 06:00 PM
Other Language(s):English

**SHAWNEE HEALTH CARE PHARMACY**

7 S HOSPITAL DR
MURPHYSBORO, IL 62966
Phone:(618) 519-9200
Fax: (866) 547-2157
**NPI:1043654163**
Hours: [Mon, Tue, Wed, Thu, Fri] 08:30 AM - 05:30 PM
Other Language(s):English,Spanish

**WAL-MART #0302**

6495 COUNTRY CLUB RD
MURPHYSBORO, IL 62966
Phone:(618) 684-4419
Fax: (618) 684-6939
**NPI:1306863683**
Hours: [Mon, Tue, Wed, Thu, Fri, Sat] 09:00 AM - 07:00 PM, Sun 10:00 AM - 06:00 PM
Other Language(s):English

**WALGREENS #12890**

503 WALNUT ST

## IL

### Jackson

Pharmacy: Retail

MURPHYSBORO, IL 62966
Phone:(618) 565-2329
Fax: (618) 565-2430
**NPI:1982868774**
Hours: [Mon, Tue, Wed, Thu, Fri] 09:00 AM - 08:00 PM, Sat 09:00 AM - 06:00 PM, Sun 10:00 AM - 06:00 PM
Other Language(s):English

## IL

### Jasper

### NEWTON

Pharmacy: Retail

**MEDICINE SHOPPE OF NEWTON IL**

600 W JOURDAN ST
NEWTON, IL 62448
Phone:(618) 783-2838
Fax: (618) 783-3978
**NPI:1750496782**
Hours: [Mon, Tue, Wed, Thu, Fri] 08:30 AM - 05:30 PM, Sat 08:30 AM - 12:30 PM
Other Language(s):English

## IL

### Jefferson

### MOUNT VERNON

Pharmacy: Retail

**BYRD-WATSON PHARMACY**

3401 BROADWAY ST

## IL

### Jefferson

Pharmacy: Retail

MOUNT VERNON, IL 62864
Phone:(618) 244-5400
Fax: (618) 244-5988
**NPI:1598775413**
Hours: [Mon, Tue, Wed, Thu, Fri] 09:00 AM - 06:00 PM, Sat 09:00 AM - 01:00 PM
Other Language(s):English

**CVS #06370**

2700 BROADWAY ST
MOUNT VERNON, IL 62864
Phone:(618) 242-2074
Fax: (618) 244-0256
**NPI:1467555235**
Hours: [Mon, Tue, Wed, Thu, Fri] 08:00 AM - 08:00 PM, Sat 09:00 AM - 07:00 PM, Sun 10:00 AM - 06:00 PM

**KROGER PHARMACY #24711**

415 VETERANS MEMORIAL DR
MOUNT VERNON, IL 62864
Phone:(618) 244-9660
Fax: (618) 244-9551
**NPI:1316971120**
Hours: [Mon, Tue, Wed, Thu, Fri] 08:00 AM - 08:00 PM, Sat 09:00 AM - 06:00 PM
Other Language(s):English

**MEDICINE SHOPPE PHARMACY #0560**

## IL

### Jefferson

Pharmacy: Retail

2339 BROADWAY ST
MOUNT VERNON, IL 62864
Phone:(618) 242-8776
Fax: (618) 244-9475
**NPI:1417923012**
Hours: [Mon, Tue, Wed, Thu, Fri] 09:00 AM - 06:00 PM, Sat 09:00 AM - 01:00 PM
Other Language(s):English

**SSM HEALTH PHARMACY**

2 GOOD SAMARITAN WAY
STE 120
MOUNT VERNON, IL 62864
Phone:(618) 899-4999
Fax: (618) 899-4799
**NPI:1316282163**
Hours: [Mon, Tue, Wed, Thu, Fri] 08:00 AM - 06:00 PM, Sat 09:00 AM - 01:00 PM
Other Language(s):English

**WAL-MART #0224**

110 DAVIDSON RD
MOUNT VERNON, IL 62864
Phone:(618) 244-0735
Fax: (618) 244-4238
**NPI:1700803079**
Hours: [Mon, Tue, Wed, Thu, Fri] 08:00 AM - 07:00 PM, Sat 09:00 AM - 07:00 PM, Sun 10:00 AM - 06:00 PM

## IL

### Jefferson

Pharmacy: Retail

Other Language(s):English

**WALGREENS #02876**

3001 BROADWAY ST
MOUNT VERNON, IL 62864
Phone:(618) 242-1442
Fax: (618) 242-1293
**NPI:1053326207**
Hours: [Mon, Tue, Wed, Thu, Fri] 08:00 AM - 08:00 PM, Sat 09:00 AM - 06:00 PM, Sun 10:00 AM - 06:00 PM
Other Language(s):English

## IL

### Johnson

### GOREVILLE

Pharmacy: Retail

**GOREVILLE PROFESSIONAL PHARMAC**

901 S BROADWAY
GOREVILLE, IL 62939
Phone:(618) 995-1555
Fax: (618) 995-1553
**NPI:1245493865**
Hours: [Mon, Tue, Wed, Thu] 09:00 AM - 06:00 PM, Fri 09:00 AM - 05:00 PM, Sat 09:00 AM - 01:00 PM
Other Language(s):English

## IL

### Johnson

### VIENNA

Pharmacy: Retail

**BODE DRUG**

803 1/2 N 1ST ST
VIENNA, IL 62995
Phone:(618) 658-3784
Fax: (618) 658-4070
**NPI:1376572552**
Hours: [Mon, Tue, Wed, Thu, Fri] 09:00 AM - 05:30 PM, Sat 09:00 AM - 12:00 PM
Other Language(s):English

## IL

### Lawrence

### LAWRENCEVILLE

Pharmacy

**GENOA HEALTHCARE**

2101 JAMES ST STE A103-B
LAWRENCEVILLE, IL 62439
Phone:(618) 804-6049
Fax: (618) 208-4373
**NPI:1083474126**

Pharmacy: Retail

**CVS #06386**

1421 STATE ST
LAWRENCEVILLE, IL 62439
Phone:(618) 943-7571
Fax: (618) 943-2323
**NPI:1013010784**

## IL

### Lawrence

Pharmacy: Retail

Hours: [Mon, Tue, Wed, Thu, Fri] 08:00 AM - 09:00 PM, Sat 09:00 AM - 06:00 PM, Sun 10:00 AM - 06:00 PM

**GENOA HEALTHCARE**

2101 JAMES ST STE A103-B
LAWRENCEVILLE, IL 62439
Phone:(618) 804-6049
Fax: (618) 208-4373
**NPI:1083474126**

**WAL-MART #0550**

2610 W HAVEN RD
LAWRENCEVILLE, IL 62439
Phone:(618) 943-5515
Fax: (618) 943-5736
**NPI:1942227228**
Hours: [Mon, Tue, Wed, Thu, Fri, Sat] 09:00 AM - 07:00 PM, Sun 10:00 AM - 06:00 PM
Other Language(s):English

## IL

### Madison

### ALTON

Pharmacy

**GENOA HEALTHCARE**

2615 EDWARDS ST STE 102
ALTON, IL 62002
Phone:(618) 208-6937
Fax: (618) 462-0623

## IL

### Madison

Pharmacy

**NPI:1497126262**
Hours: [Mon, Tue, Wed, Thu, Fri] 08:00 AM - 05:30 PM
Other Language(s):English

Pharmacy: Retail

**CVS #18032**

2811 HOMER ADAMS PKWY
ALTON, IL 62002
Phone:(618) 465-5844
Fax: (618) 465-3032
**NPI:1720023732**
Hours: [Mon, Tue, Wed, Thu, Fri] 06:00 AM - 06:00 PM, Sat 09:00 AM - 06:00 PM, Sun 10:30 AM - 04:00 PM

**GENOA HEALTHCARE**

2615 EDWARDS ST STE 102
ALTON, IL 62002
Phone:(618) 208-6937
Fax: (618) 462-0623
**NPI:1497126262**
Hours: [Mon, Tue, Wed, Thu, Fri] 08:00 AM - 05:30 PM
Other Language(s):English

**WALGREENS #03627**

1650 WASHINGTON AVE
ALTON, IL 62002
Phone:(618) 462-5386
Fax: (618) 462-5852
**NPI:1982619151**

## IL

### Madison

Pharmacy: Retail

Other Language(s):English

**WALGREENS #03714**

2610 STATE ST
ALTON, IL 62002
Phone:(618) 466-8179
Fax: (618) 466-8193
**NPI:1811902026**
Hours: [Mon, Tue, Wed, Thu, Fri] 08:00 AM - 09:00 PM, Sat 09:00 AM - 06:00 PM, Sun 10:00 AM - 06:00 PM
Other Language(s):English

### BETHALTO

Pharmacy: Retail

**CVS #18039**

72 AIRPORT PLZ
BETHALTO, IL 62010
Phone:(618) 717-7051
Fax: (618) 717-7052
**NPI:1740794882**
Hours: [Mon, Tue, Wed, Thu, Fri] 06:00 AM - 06:00 PM, Sat 09:00 AM - 06:00 PM, Sun 10:30 AM - 04:00 PM
Other Language(s):English

**WALGREENS #04337**

172 E MCARTHUR DR
BETHALTO, IL 62010
Phone:(618) 258-0822
Fax: (618) 258-1190
**NPI:1609881879**
Hours: [Mon, Tue, Wed, Thu, Fri] 08:00 AM - 09:00 PM, Sat 09:00

## IL

### Madison

Pharmacy: Retail

AM - 06:00 PM, Sun 10:00 AM - 06:00 PM
Other Language(s):English

**WELLCREEK PHARMACY-BETHALTO**

333 W BETHALTO DR
BETHALTO, IL 62010
Phone:(618) 377-5356
Fax: (855) 380-3588
**NPI:1023464187**
Hours: [Mon, Tue, Wed, Thu, Fri] 09:00 AM - 07:00 PM, Sat 09:00 AM - 03:00 PM
Other Language(s):English

### COLLINSVILLE

Pharmacy: Retail

**CVS #02510**

1800 VANDALIA ST
COLLINSVILLE, IL 62234
Phone:(618) 344-8473
Fax: (618) 344-8557
**NPI:1740589878**
Hours: [Mon, Tue, Wed, Thu, Fri] 08:00 AM - 09:00 PM, Sat 09:00 AM - 06:00 PM, Sun 10:00 AM - 06:00 PM

**CVS #18013**

501 BELT LINE RD
COLLINSVILLE, IL 62234
Phone:(618) 345-7811
Fax: (618) 345-7812
**NPI:1487699484**

## IL

### Madison

Pharmacy: Retail

Hours: [Mon, Tue, Wed, Thu, Fri] 06:00 AM - 06:00 PM, Sat 09:00 AM - 06:00 PM, Sun 10:30 AM - 04:00 PM

**WAL-MART #0361**

1040 COLLINSVILLE XING BLVD
COLLINSVILLE, IL 62234
Phone:(618) 344-7112
Fax: (618) 344-7003
**NPI:1225055502**
Hours: [Mon, Tue, Wed, Thu, Fri, Sat] 09:00 AM - 07:00 PM, Sun 10:00 AM - 06:00 PM
Other Language(s):English

**WAL-MART #2425**

1101 BELT LINE RD
COLLINSVILLE, IL 62234
Phone:(618) 381-7556
Fax: (618) 381-7555
**NPI:1255865853**
Hours: [Mon, Tue, Wed, Thu, Fri, Sat] 09:00 AM - 07:00 PM, Sun 10:00 AM - 06:00 PM
Other Language(s):English

**WALGREENS #02490**

401 BELT LINE RD
COLLINSVILLE, IL 62234
Phone:(618) 344-6639
Fax: (618) 344-6041
**NPI:1154336311**

## IL

### Madison

Pharmacy: Retail

Hours: [Mon, Tue, Wed, Thu, Fri] 08:00 AM - 10:00 PM, Sat 09:00 AM - 06:00 PM, Sun 10:00 AM - 06:00 PM
Other Language(s):English

**WALGREENS #9750**

1190 COLLINSVILLE XING BLVD
COLLINSVILLE, IL 62234
Phone:(618) 343-0297
Fax: (618) 343-1251
**NPI:1366642126**
Hours: [Mon, Tue, Wed, Thu, Fri] 09:00 AM - 08:00 PM, Sat 09:00 AM - 06:00 PM, Sun 10:00 AM - 06:00 PM
Other Language(s):English

### EDWARDSVILLE

Pharmacy: Retail

**CVS #03259**

126 S BUCHANAN ST
EDWARDSVILLE, IL 62025
Phone:(618) 656-5114
Fax: (618) 656-3752
**NPI:1811090582**
Hours: [Mon, Tue, Wed, Thu, Fri] 08:00 AM - 09:00 PM, Sat 09:00 AM - 06:00 PM, Sun 10:00 AM - 06:00 PM

**CVS #18059**

2222 TROY RD

## IL

### Madison

Pharmacy: Retail

EDWARDSVILLE, IL 62025
Phone:(618) 659-0026
Fax: (618) 659-0027
**NPI:1285660530**
Hours: [Mon, Tue, Wed, Thu, Fri] 09:00 AM - 09:00 PM, Sat 09:00 AM - 06:00 PM, Sun 10:30 AM - 04:00 PM
Other Language(s):English

**MERCY PHARMACY EDWARDSVILLE**

6671 EDWARDSVILLE CROSSING DR
EDWARDSVILLE, IL 62025
Phone:(618) 307-3817
Fax: (618) 307-3816
**NPI:1427640820**
Hours: [Mon, Tue, Wed, Thu, Fri] 08:00 AM - 08:00 PM, Sat 08:00 AM - 06:00 PM, Sun 10:00 AM - 04:00 PM
Other Language(s):English

**WALGREENS #05664**

102 W VANDALIA ST
EDWARDSVILLE, IL 62025
Phone:(618) 692-7251
Fax: (618) 692-7348
**NPI:1447265632**
Hours: [Mon, Tue, Wed, Thu, Fri] 08:00 AM - 08:00 PM, Sat 09:00

## IL

### Madison

Pharmacy: Retail

AM - 06:00 PM, Sun 10:00 AM - 06:00 PM
Other Language(s):English

### GLEN CARBON

Pharmacy: Retail

**SAM'S CLUB #4878**

5 ILLINI DR
GLEN CARBON, IL 62034
Phone:(618) 692-7568
Fax: (618) 659-7340
**NPI:1003158676**
Hours: [Mon, Tue, Wed, Thu, Fri] 09:00 AM - 07:00 PM, Sat 09:00 AM - 06:00 PM
Other Language(s):English

**WAL-MART #0256**

400 JUNCTION DR
GLEN CARBON, IL 62034
Phone:(618) 659-1395
Fax: (618) 659-1439
**NPI:1598782880**
Hours: [Mon, Tue, Wed, Thu, Fri, Sat] 09:00 AM - 07:00 PM, Sun 10:00 AM - 06:00 PM
Other Language(s):English

**WALGREENS #05665**

2 COTTONWOOD RD
GLEN CARBON, IL 62034
Phone:(618) 288-4684
Fax: (618) 288-4689
**NPI:1609881838**

## IL

### Madison

Pharmacy: Retail

Hours: [Mon, Tue, Wed, Thu, Fri] 09:00 AM - 09:00 PM, Sat 09:00 AM - 06:00 PM, Sun 10:00 AM - 06:00 PM
Other Language(s):English

### GODFREY

Pharmacy: Retail

**CVS #06831**

2701 GODFREY RD
GODFREY, IL 62035
Phone:(618) 466-1211
Fax: (618) 466-8415
**NPI:1629171491**
Hours: [Mon, Tue, Wed, Thu, Fri] 08:00 AM - 09:00 PM, Sat 09:00 AM - 06:00 PM, Sun 10:00 AM - 06:00 PM

**CVS #18066**

2712 GODFREY RD
GODFREY, IL 62035
Phone:(618) 466-0825
Fax: (618) 467-0544
**NPI:1720014079**
Hours: [Mon, Tue, Wed, Thu, Fri] 06:00 AM - 06:00 PM, Sat 09:00 AM - 06:00 PM, Sun 10:30 AM - 04:00 PM

**WAL-MART #4695**

6660 GODFREY RD
GODFREY, IL 62035
Phone:(618) 433-3024
Fax: (618) 433-3009
**NPI:1609176304**
Hours: [Mon, Tue, Wed, Thu, Fri, Sat] 09:00 AM

## IL

### Madison

Pharmacy: Retail

- 07:00 PM, Sun 10:00 AM - 06:00 PM
Other Language(s):English

### GRANITE CITY

Pharmacy

**GENOA HEALTHCARE**

50 NORTHGATE INDUSTRIAL DR
RM 717
GRANITE CITY, IL 62040
Phone:(618) 709-4030
Fax: (253) 217-4306
**NPI:1699046870**
Hours: [Mon, Tue, Wed, Thu, Fri] 08:00 AM - 05:00 PM
Other Language(s):English

Pharmacy: Retail

**CVS #10951**

3319 NAMEOKI RD
GRANITE CITY, IL 62040
Phone:(618) 452-1198
Fax: (618) 208-6951
**NPI:1134576820**

**CVS #18069**

3100 MADISON AVE
GRANITE CITY, IL 62040
Phone:(618) 451-0521
Fax: (618) 451-0522
**NPI:1639105984**
Hours: [Mon, Tue, Wed, Thu, Fri] 09:00 AM -

## IL

### Madison

Pharmacy: Retail

09:00 PM, Sat 09:00 AM - 06:00 PM, Sun 10:30 AM - 04:00 PM
Other Language(s):English

**GENOA HEALTHCARE**

50 NORTHGATE INDUSTRIAL DR
RM 717
GRANITE CITY, IL 62040
Phone:(618) 709-4030
Fax: (253) 217-4306
**NPI:1699046870**
Hours: [Mon, Tue, Wed, Thu, Fri] 08:00 AM - 05:00 PM
Other Language(s):English

**MEDICATE PHARMACY**

2166 MADISON AVE
GRANITE CITY, IL 62040
Phone:(618) 451-2000
Fax: (618) 709-7525
**NPI:1407244502**
Hours: [Mon, Tue, Wed, Thu, Fri] 08:30 AM - 05:30 PM
Other Language(s):English,Spanish

**WAL-MART #1761**

379 W PONTOON RD
GRANITE CITY, IL 62040
Phone:(618) 451-6002
Fax: (618) 451-0454

## IL

### Madison

Pharmacy: Retail

**NPI:1407873789**
Hours: [Mon, Tue, Wed, Thu, Fri, Sat] 09:00 AM - 07:00 PM, Sun 10:00 AM - 06:00 PM
Other Language(s):English

**WALGREENS #04407**

3732 NAMEOKI RD
GRANITE CITY, IL 62040
Phone:(618) 877-6880
Fax: (618) 877-2012
**NPI:1215942511**
Hours: [Mon, Tue, Wed, Thu, Fri, Sat, Sun] 08:00 AM - 10:00 PM
Other Language(s):English

**WALGREENS #04971**

2001 MADISON AVE
GRANITE CITY, IL 62040
Phone:(618) 876-5095
Fax: (618) 876-5205
**NPI:1235146317**
Hours: [Mon, Tue, Wed, Thu, Fri] 09:00 AM - 09:00 PM, Sat 09:00 AM - 06:00 PM, Sun 10:00 AM - 06:00 PM
Other Language(s):English

### HIGHLAND

Pharmacy

**MIDWEST BONE AND JOINT SURGERY**

30 APEX DR STE 1

## IL

### Madison

Pharmacy

HIGHLAND, IL 62249
Phone:(618) 654-5400
Fax: (618) 654-8700
**NPI:1073700449**
Hours: [Mon, Tue, Wed, Thu, Fri] 08:00 AM - 04:00 PM
Other Language(s):English

Pharmacy: Retail

**CVS #06926**

12630 STATE ROUTE 143
HIGHLAND, IL 62249
Phone:(618) 654-8628
Fax: (618) 654-8788
**NPI:1578666244**
Hours: [Mon, Tue, Wed, Thu, Fri] 08:00 AM - 09:00 PM, Sat 09:00 AM - 06:00 PM, Sun 10:00 AM - 06:00 PM

**MIDWEST BONE AND JOINT SURGERY**

30 APEX DR STE 1
HIGHLAND, IL 62249
Phone:(618) 654-5400
Fax: (618) 654-8700
**NPI:1073700449**
Hours: [Mon, Tue, Wed, Thu, Fri] 08:00 AM - 04:00 PM
Other Language(s):English

**WAL-MART #0435**

12495 STATE ROUTE 143
HIGHLAND, IL 62249

## IL

### Madison

Pharmacy: Retail

Phone:(618) 654-2397
Fax: (618) 654-2399
**NPI:1528085883**
Hours: [Mon, Tue, Wed, Thu, Fri] 08:00 AM - 07:00 PM, Sat 09:00 AM - 07:00 PM, Sun 10:00 AM - 06:00 PM
Other Language(s):English

**WALGREENS #01309**

110 WALNUT ST
HIGHLAND, IL 62249
Phone:(618) 651-1204
Fax: (618) 651-1217
**NPI:1639184849**
Hours: [Mon, Tue, Wed, Thu, Fri] 08:00 AM - 08:00 PM, Sat 09:00 AM - 06:00 PM, Sun 10:00 AM - 06:00 PM
Other Language(s):English

### MARYVILLE

Pharmacy

**GENOA HEALTHCARE**

2148 VADALABENE DR
STE 130
MARYVILLE, IL 62062
Phone:(618) 961-6025
Fax: (618) 208-4216
**NPI:1942072517**
Hours: [Mon, Tue, Wed, Thu, Fri] 08:00 AM - 05:00 PM

## IL

### Madison

Pharmacy

Other Language(s):English

Pharmacy: Retail

**GENOA HEALTHCARE**

2148 VADALABENE DR
STE 130
MARYVILLE, IL 62062
Phone:(618) 961-6025
Fax: (618) 208-4216
**NPI:1942072517**
Hours: [Mon, Tue, Wed, Thu, Fri] 08:00 AM - 05:00 PM
Other Language(s):English

**MARYVILLE PHARMACY**

2700 N CENTER ST
MARYVILLE, IL 62062
Phone:(618) 288-7474
Fax: (618) 288-1860
**NPI:1750925079**
Hours: [Mon, Tue, Wed, Thu, Fri] 09:00 AM - 06:00 PM, Sat 09:00 AM - 02:00 PM
Other Language(s):English,Spanish

**WALGREENS #12395**

6607 STATE ROUTE 162
MARYVILLE, IL 62062
Phone:(618) 288-2130

## IL

### Madison

Pharmacy: Retail

Fax: (618) 288-2136
**NPI:1346494176**
Hours: [Mon, Tue, Wed, Thu, Fri] 09:00 AM - 08:00 PM, Sat 09:00 AM - 06:00 PM, Sun 11:00 AM - 04:00 PM
Other Language(s):English

### TROY

Pharmacy: Retail

**WALGREENS #10205**

640 EDWARDSVILLE RD
TROY, IL 62294
Phone:(618) 667-4267
Fax: (618) 667-4596
**NPI:1700016417**
Hours: [Mon, Tue, Wed, Thu, Fri] 08:00 AM - 08:00 PM, Sat 09:00 AM - 06:00 PM, Sun 10:00 AM - 06:00 PM
Other Language(s):English

### WOOD RIVER

Pharmacy: Retail

**CVS #06833**

1 W EDWARDSVILLE RD
WOOD RIVER, IL 62095
Phone:(618) 254-3610
Fax: (618) 254-3742
**NPI:1710080585**
Hours: [Mon, Tue, Wed, Thu, Fri] 08:00 AM - 09:00 PM, Sat 09:00

## IL

### Madison

Pharmacy: Retail

AM - 06:00 PM, Sun 10:00 AM - 06:00 PM

**THE MEDICINE SHOPPE #62**

901 E EDWARDSVILLE RD
WOOD RIVER, IL 62095
Phone:(618) 259-0085
Fax: (618) 259-0089
**NPI:1396759445**
Hours: [Mon, Tue, Wed, Thu, Fri] 09:00 AM - 05:30 PM, Sat 09:00 AM - 01:00 PM
Other Language(s):English

**WAL-MART #1071**

610 WESLEY DR
WOOD RIVER, IL 62095
Phone:(618) 259-0293
Fax: (618) 259-8757
**NPI:1891712162**
Hours: [Mon, Tue, Wed, Thu, Fri, Sat] 09:00 AM - 07:00 PM, Sun 10:00 AM - 06:00 PM
Other Language(s):English

**WALGREENS #01996**

1122 VAUGHN RD
WOOD RIVER, IL 62095
Phone:(618) 259-2013
Fax: (618) 259-2098
**NPI:1043264153**
Hours: [Mon, Tue, Wed, Thu, Fri] 08:00 AM - 08:00 PM, Sat 09:00

## IL

### Madison

Pharmacy: Retail

AM - 06:00 PM, Sun 10:00 AM - 06:00 PM
Other Language(s):English

## IL

### Marion

### CENTRALIA

Pharmacy: Retail

**BANDY'S PHARMACY II**

817 E MCCORD ST
CENTRALIA, IL 62801
Phone:(618) 533-3300
Fax: (618) 533-3302
**NPI:1144270265**
Hours: [Mon, Tue, Wed, Thu, Fri] 08:30 AM - 06:00 PM, Sat 09:00 AM - 01:00 PM
Other Language(s):English

**BYRD-WATSON DRUG #2**

790 W MCCORD ST
CENTRALIA, IL 62801
Phone:(618) 532-2200
Fax: (618) 533-0566
**NPI:1780387019**
Hours: [Mon, Tue, Wed, Thu, Fri] 09:00 AM - 06:00 PM, Sat 09:00 AM - 01:00 PM
Other Language(s):English

**CVS #18091**

1129 W BROADWAY
CENTRALIA, IL 62801
Phone:(618) 532-4993

## IL

### Marion

Pharmacy: Retail

Fax: (618) 532-1617
**NPI:1548296890**
Hours: [Mon, Thu] 06:00 AM - 06:00 PM, [Tue, Wed, Fri] 09:00 AM - 07:00 PM, Sat 10:00 AM - 04:00 PM, Sun 10:30 AM - 04:00 PM
Other Language(s):English

**WAL-MART #1395**

1212 W MCCORD ST
CENTRALIA, IL 62801
Phone:(618) 533-1728
Fax: (618) 533-1734
**NPI:1578580841**
Hours: [Mon, Tue, Wed, Thu, Fri, Sat] 09:00 AM - 07:00 PM, Sun 10:00 AM - 06:00 PM
Other Language(s):English

**WALGREENS #07236**

225 N ELM ST
CENTRALIA, IL 62801
Phone:(618) 533-5395
Fax: (618) 533-5506
**NPI:1477568681**
Hours: [Mon, Tue, Wed, Thu, Fri] 08:00 AM - 08:00 PM, Sat 09:00 AM - 06:00 PM, Sun 10:00 AM - 06:00 PM
Other Language(s):English

## IL

### Marion

### SALEM

Pharmacy

**BANDY'S LONG TERM CARE PHARMAC**

1415 W WHITTAKER ST
SALEM, IL 62881
Phone:(618) 548-4000
Fax: (618) 548-3784
**NPI:1245741347**
Hours: [Mon, Tue, Wed, Thu, Fri] 09:00 AM - 06:00 PM, Sat 09:00 AM - 01:00 PM
Other Language(s):English

**MEDICINE SHOPPE PHARMACY**

215 N BROADWAY AVE
SALEM, IL 62881
Phone:(618) 548-0070
Fax: (618) 548-9846
**NPI:1285728691**
Hours: [Mon, Tue, Wed, Thu, Fri] 09:00 AM - 05:30 PM, Sat 09:00 AM - 12:00 PM
Other Language(s):English

Pharmacy: Retail

**BANDY'S LONG TERM CARE PHARMAC**

1415 W WHITTAKER ST
SALEM, IL 62881
Phone:(618) 548-4000
Fax: (618) 548-3784

## IL

### Marion

Pharmacy: Retail

**NPI:1245741347**
Hours: [Mon, Tue, Wed, Thu, Fri] 09:00 AM - 06:00 PM, Sat 09:00 AM - 01:00 PM
Other Language(s):English

**BANDY'S PHARMACY**

1413 W WHITTAKER ST
SALEM, IL 62881
Phone:(618) 548-4000
Fax: (618) 548-3784
**NPI:1306894787**
Hours: [Mon, Tue, Wed, Thu, Fri] 09:00 AM - 06:00 PM, Sat 09:00 AM - 01:00 PM
Other Language(s):English

**CVS #06389**

1022 W MAIN ST
SALEM, IL 62881
Phone:(618) 548-5300
Fax: (618) 548-6722
**NPI:1720181597**
Hours: [Mon, Tue, Wed, Thu, Fri] 08:00 AM - 08:00 PM, Sat 09:00 AM - 06:00 PM, Sun 10:00 AM - 06:00 PM

**MEDICINE SHOPPE PHARMACY**

215 N BROADWAY AVE
SALEM, IL 62881
Phone:(618) 548-0070
Fax: (618) 548-9846
**NPI:1285728691**

## IL

### Marion

Pharmacy: Retail

Hours: [Mon, Tue, Wed, Thu, Fri] 09:00 AM - 05:30 PM, Sat 09:00 AM - 12:00 PM
Other Language(s):English

**WAL-MART #0198**

1870 W MAIN ST
SALEM, IL 62881
Phone:(618) 548-3691
Fax: (618) 548-3710
**NPI:1588681860**
Hours: [Mon, Tue, Wed, Thu, Fri, Sat] 09:00 AM - 07:00 PM, Sun 10:00 AM - 06:00 PM
Other Language(s):English

## IL

### Massac

### METROPOLIS

Pharmacy: Retail

**METROPOLIS DRUGS 1**

1001 E 5TH ST
METROPOLIS, IL 62960
Phone:(618) 524-8316
Fax: (618) 524-2041
**NPI:1205941234**
Hours: [Mon, Tue, Wed, Thu, Fri] 08:30 AM - 06:00 PM, Sat 08:30 AM - 03:00 PM
Other Language(s):English,Armenian

## IL

### Massac

Pharmacy: Retail

**METROPOLIS DRUGS II**

1201 W 10TH ST
METROPOLIS, IL 62960
Phone:(618) 524-8400
Fax: (618) 524-9961
**NPI:1194866053**
Hours: [Mon, Tue, Wed, Thu, Fri] 09:00 AM - 06:00 PM, Sat 09:00 AM - 01:00 PM
Other Language(s):English

**WALGREENS #12504**

110 W 10TH ST
METROPOLIS, IL 62960
Phone:(618) 524-4819
Fax: (618) 524-8959
**NPI:1356579338**
Hours: [Mon, Tue, Wed, Thu, Fri] 09:00 AM - 07:00 PM, Sat 09:00 AM - 06:00 PM, Sun 10:00 AM - 06:00 PM
Other Language(s):English

## IL

### Monroe

### COLUMBIA

Pharmacy: Retail

**CVS #06866**

100 ADMIRAL TROST RD
COLUMBIA, IL 62236
Phone:(618) 281-6400
Fax: (618) 281-4750

## IL

### Monroe

Pharmacy: Retail

**NPI:1558464222**
Hours: [Mon, Tue, Wed, Thu, Fri] 09:00 AM - 09:00 PM, Sat 09:00 AM - 06:00 PM, Sun 10:00 AM - 06:00 PM

**KHOURY PHARMACY**

101 N MAIN ST
COLUMBIA, IL 62236
Phone:(618) 281-7133
Fax: (618) 281-3410
**NPI:1457444895**
Hours: [Mon, Tue, Wed, Thu, Fri] 09:00 AM - 06:00 PM, Sat 09:00 AM - 02:00 PM
Other Language(s):English

**WALGREENS #05608**

100 ADMIRAL WEINEL BLVD
COLUMBIA, IL 62236
Phone:(618) 281-2111
Fax: (618) 281-2115
**NPI:1922013135**
Hours: [Mon, Tue, Wed, Thu, Fri] 08:00 AM - 08:00 PM, Sat 09:00 AM - 06:00 PM, Sun 10:00 AM - 06:00 PM
Other Language(s):English

### WATERLOO

Pharmacy: Retail

**CVS #18063**

150 WATERLOO COMMONS DR
WATERLOO, IL 62298

## IL

### Monroe

Pharmacy: Retail

Phone:(618) 939-3942
Fax: (618) 939-3943
**NPI:1902832256**
Hours: [Mon, Tue, Wed, Thu, Fri] 06:00 AM - 06:00 PM, Sat 09:00 AM - 06:00 PM, Sun 10:00 AM - 04:00 PM

**WAL-MART #0328**

961 N MARKET ST
WATERLOO, IL 62298
Phone:(618) 939-4088
Fax: (618) 939-3419
**NPI:1679590947**
Hours: [Mon, Tue, Wed, Thu, Fri, Sat] 09:00 AM - 07:00 PM, Sun 10:00 AM - 06:00 PM
Other Language(s):English

**WALGREENS #09441**

913 N MARKET ST
WATERLOO, IL 62298
Phone:(618) 939-9944
Fax: (618) 939-9958
**NPI:1467533844**
Hours: [Mon, Tue, Wed, Thu, Fri] 08:00 AM - 08:00 PM, Sat 09:00 AM - 06:00 PM, Sun 10:00 AM - 06:00 PM
Other Language(s):English

## IL

### Perry

### DU QUOIN

Pharmacy: Retail

**MEDICENTER PHARMACY DUQUOIN**

204 S WASHINGTON ST
DU QUOIN, IL 62832
Phone:(618) 542-2575
Fax: (618) 542-3688
**NPI:1255424826**
Hours: [Mon, Tue, Wed, Thu, Fri] 08:30 AM - 05:30 PM, Sat 08:30 AM - 12:00 PM
Other Language(s):English

**WAL-MART #0252**

215 E GRANTWAY ST
DU QUOIN, IL 62832
Phone:(618) 542-2488
Fax: (618) 542-2346
**NPI:1033136312**
Hours: [Mon, Tue, Wed, Thu, Fri, Sat] 09:00 AM - 07:00 PM, Sun 10:00 AM - 06:00 PM
Other Language(s):English

### PINCKNEYVILLE

Pharmacy: Retail

**STOTLAR DRUG COMPANY INC**

1 N WALNUT ST
PINCKNEYVILLE, IL 62274
Phone:(618) 357-8781
Fax: (618) 357-2249
**NPI:1871604678**

## IL

### Perry

Pharmacy: Retail

Hours: [Mon, Tue, Wed, Thu, Fri] 08:30 AM - 05:30 PM
Other Language(s):English

## IL

### Pope

#### GOLCONDA

Pharmacy: Retail

**GOLCONDA PHARMACY**

226 S ADAMS ST
GOLCONDA, IL 62938
Phone:(618) 683-8253
Fax: (618) 683-8239
**NPI:1396243317**
Hours: [Mon, Tue, Wed, Thu, Fri] 09:00 AM - 05:00 PM
Other Language(s):English

## IL

### Pulaski

#### MOUND CITY

Pharmacy

**BODE DRUG**

211 MAIN ST
MOUND CITY, IL 62963
Phone:(618) 748-9253
Fax: (618) 748-9850
**NPI:1588744254**
Hours: [Mon, Tue, Wed, Thu, Fri] 08:30 AM - 05:30 PM, Sat 09:00 AM - 12:00 PM

## IL

### Pulaski

Pharmacy

Other Language(s):English

Pharmacy: Retail

**BODE DRUG**

211 MAIN ST
MOUND CITY, IL 62963
Phone:(618) 748-9253
Fax: (618) 748-9850
**NPI:1588744254**
Hours: [Mon, Tue, Wed, Thu, Fri] 08:30 AM - 05:30 PM, Sat 09:00 AM - 12:00 PM
Other Language(s):English

#### PULASKI

Pharmacy: Retail

**ROGAN'S COUNTRY PHARMACY**

201 E COMMERCIAL AVE
PULASKI, IL 62976
Phone:(618) 342-6737
Fax: (618) 342-6241
**NPI:1346219060**
Hours: [Mon, Tue, Wed, Thu, Fri] 09:00 AM - 05:00 PM, Sat 09:00 AM - 12:00 PM
Other Language(s):English

## IL

### Randolph

#### CHESTER

Pharmacy: Retail

**VICTORS MEDICENTER PHARMACY**

2323 OLD PLANK RD
CHESTER, IL 62233
Phone:(618) 826-2511
Fax: (618) 826-3060
**NPI:1053323428**
Hours: [Mon, Tue, Wed, Thu, Fri] 08:30 AM - 06:00 PM
Other Language(s):English

**WAL-MART #0352**

2206 STATE ST
CHESTER, IL 62233
Phone:(618) 826-4898
Fax: (618) 826-3751
**NPI:1922026434**
Hours: [Mon, Tue, Wed, Thu, Fri, Sat] 09:00 AM - 07:00 PM, Sun 10:00 AM - 06:00 PM
Other Language(s):English

#### RED BUD

Pharmacy: Retail

**RED BUD COUNTRY MART PHARMACY**

1375 S MAIN ST
RED BUD, IL 62278
Phone:(618) 282-2870
Fax: (833) 678-0204
**NPI:1912075151**
Hours: [Mon, Tue, Wed, Thu, Fri] 09:00 AM -

## IL

### Randolph

Pharmacy: Retail

06:00 PM, Sat 09:00 AM - 12:00 PM
Other Language(s):English

#### SPARTA

Pharmacy: Retail

**MOODY PHARMACY**

109 E BROADWAY ST
SPARTA, IL 62286
Phone:(618) 443-2715
Fax: (618) 443-6218
**NPI:1104791243**
Hours: [Mon, Tue, Wed, Thu, Fri] 08:30 AM - 05:30 PM, Sat 09:00 AM - 12:00 PM
Other Language(s):English

**WAL-MART #0222**

1410 N MARKET ST
SPARTA, IL 62286
Phone:(618) 443-2436
Fax: (618) 443-2684
**NPI:1073530333**
Hours: [Mon, Tue, Wed, Thu, Fri, Sat] 09:00 AM - 07:00 PM, Sun 10:00 AM - 06:00 PM
Other Language(s):English

#### STEELEVILLE

Pharmacy: Retail

**TONY'S MEDICENTER PHARMACY**

324 W BROADWAY

## IL

### Randolph

Pharmacy: Retail

STEELEVILLE, IL 62288
Phone:(618) 965-3511
Fax: (618) 965-9526
**NPI:1922112994**
Hours: [Mon, Tue, Wed, Thu, Fri] 08:30 AM - 05:30 PM, Sat 08:30 AM - 12:00 PM
Other Language(s):English

## IL

### Richland

### OLNEY

Pharmacy

**WILLIAMS BROS HEALTH CARE PHAR**

1029 E MAIN ST
OLNEY, IL 62450
Phone:(618) 395-2144
Fax: (618) 392-5075
**NPI:1487483087**
Hours: [Mon, Tue, Wed, Thu, Fri] 09:00 AM - 06:00 PM, Sat 09:00 AM - 01:00 PM
Other Language(s):English

Pharmacy: Retail

**CVS #06371**

914 W MAIN ST
OLNEY, IL 62450
Phone:(618) 395-4511
Fax: (618) 395-8671
**NPI:1548363310**

## IL

### Richland

Pharmacy: Retail

Hours: [Mon, Tue, Wed, Thu, Fri] 08:00 AM - 09:00 PM, Sat 09:00 AM - 06:00 PM, Sun 10:00 AM - 06:00 PM

**WAL-MART #0254**

1001 N WEST ST
OLNEY, IL 62450
Phone:(618) 392-3464
Fax: (618) 392-3260
**NPI:1215954581**
Hours: [Mon, Tue, Wed, Thu, Fri, Sat] 09:00 AM - 07:00 PM, Sun 10:00 AM - 06:00 PM
Other Language(s):English

**WEBER MEDICAL CLINIC PHARMACY**

1200 N EAST ST
OLNEY, IL 62450
Phone:(618) 395-8561
Fax: (618) 392-2110
**NPI:1063767424**
Hours: [Mon, Tue, Wed, Thu, Fri] 08:30 AM - 05:30 PM
Other Language(s):English

**WILLIAMS BROS HEALTH CARE PHAR**

1029 E MAIN ST
OLNEY, IL 62450
Phone:(618) 395-2144
Fax: (618) 392-5075
**NPI:1487483087**
Hours: [Mon, Tue, Wed, Thu, Fri] 09:00 AM -

## IL

### Richland

Pharmacy: Retail

06:00 PM, Sat 09:00 AM - 01:00 PM
Other Language(s):English

**WILLIAMS BROS HEALTH CARE PHAR**

1029 E MAIN ST
OLNEY, IL 62450
Phone:(812) 254-2497
Fax: (812) 257-2592
**NPI:1437327921**
Hours: [Mon, Tue, Wed, Thu, Fri] 09:00 AM - 06:00 PM, Sat 09:00 AM - 01:00 PM
Other Language(s):English

## IL

### Saint Clair

### BELLEVILLE

Pharmacy

**GENOA HEALTHCARE**

12 N 64TH ST STE 6
BELLEVILLE, IL 62223
Phone:(618) 398-5127
Fax: (618) 398-5582
**NPI:1003874652**
Hours: [Mon, Tue, Wed, Thu, Fri] 08:30 AM - 05:00 PM
Other Language(s):English

**MEDICINE EXPRESS LLC**

## IL

### Saint Clair

Pharmacy

7650 MAGNA DR STE 130
BELLEVILLE, IL 62223
Phone:(618) 515-4035
Fax: (618) 416-7172
**NPI:1932276748**
Hours: [Mon, Tue, Wed, Thu, Fri] 08:00 AM - 05:00 PM, Sat 09:00 AM - 02:00 PM
Other Language(s):English

Pharmacy: Retail

**CVS #06830**

4609 W MAIN ST
BELLEVILLE, IL 62226
Phone:(618) 355-4851
Fax: (618) 222-9467
**NPI:1639272404**

**CVS #17396**

5601 BELLEVILLE CROSSING ST
BELLEVILLE, IL 62226
Phone:(618) 310-1902
Fax: (618) 310-1912
**NPI:1497949531**
Hours: [Mon, Tue, Wed, Thu, Fri] 09:00 AM - 07:00 PM, Sat 09:00 AM - 05:00 PM, Sun 11:00 AM - 05:00 PM
Other Language(s):English

**CVS #18009**

5720 N BELT W

## IL

### Saint Clair

Pharmacy: Retail

BELLEVILLE, IL 62226
Phone:(618) 235-8803
Fax: (618) 235-8762
**NPI:1376571463**
Hours: [Mon, Tue, Wed, Thu, Fri] 06:00 AM - 06:00 PM, Sat 09:00 AM - 06:00 PM, Sun 10:00 AM - 04:00 PM

**CVS #18048**

800 CARLYLE AVE
BELLEVILLE, IL 62221
Phone:(618) 277-0419
Fax: (618) 277-0494
**NPI:1790260552**
Hours: [Mon, Tue, Wed, Thu, Fri] 06:00 AM - 06:00 PM, Sat 09:00 AM - 06:00 PM, Sun 10:00 AM - 04:00 PM

**GENOA HEALTHCARE**

12 N 64TH ST STE 6
BELLEVILLE, IL 62223
Phone:(618) 398-5127
Fax: (618) 398-5582
**NPI:1003874652**
Hours: [Mon, Tue, Wed, Thu, Fri] 08:30 AM - 05:00 PM
Other Language(s):English

**HIDEG PHARMACY INC**

8601 W MAIN ST STE 104

## IL

### Saint Clair

Pharmacy: Retail

BELLEVILLE, IL 62223
Phone:(618) 398-4400
Fax: (618) 398-4401
**NPI:1770687782**
Hours: [Mon, Tue, Wed, Thu, Fri] 09:00 AM - 07:00 PM, Sat 09:00 AM - 02:00 PM
Other Language(s):English

**MEDICINE EXPRESS LLC**

7650 MAGNA DR STE 130
BELLEVILLE, IL 62223
Phone:(618) 515-4035
Fax: (618) 416-7172
**NPI:1932276748**
Hours: [Mon, Tue, Wed, Thu, Fri] 08:00 AM - 05:00 PM, Sat 09:00 AM - 02:00 PM
Other Language(s):English

**SIHF HEALTHCARE PHARMACY**

180 S 3RD ST STE 100
BELLEVILLE, IL 62220
Phone:(618) 213-7969
Fax: (618) 213-7977
**NPI:1801760012**
Hours: [Mon, Wed, Thu, Fri] 08:30 AM - 05:30 PM, Tue 12:30 AM - 05:30 PM
Other Language(s):English

## IL

### Saint Clair

Pharmacy: Retail

**WAL-MART #0201**

2608 GREEN MOUNT COMMONS DR
BELLEVILLE, IL 62221
Phone:(618) 277-2020
Fax: (618) 277-2024
**NPI:1710904073**
Hours: [Mon, Tue, Wed, Thu, Fri, Sat] 09:00 AM - 07:00 PM, Sun 10:00 AM - 06:00 PM
Other Language(s):English

**WALGREENS #04024**

5890 N BELT W
BELLEVILLE, IL 62226
Phone:(618) 277-4440
Fax: (618) 277-5857
**NPI:1487669784**
Other Language(s):English

**WALGREENS #04865**

515 CARLYLE AVE
BELLEVILLE, IL 62221
Phone:(618) 222-1827
Fax: (618) 222-1834
**NPI:1629083803**
Hours: [Mon, Tue, Wed, Thu, Fri] 08:00 AM - 09:00 PM, Sat 09:00 AM - 06:00 PM, Sun 10:00 AM - 06:00 PM
Other Language(s):English

**WALGREENS #07672**

1108 HARTMAN LN

## IL

### Saint Clair

Pharmacy: Retail

BELLEVILLE, IL 62221
Phone:(618) 239-6617
Fax: (618) 239-6625
**NPI:1285649491**
Hours: [Mon, Tue, Wed, Thu, Fri] 08:00 AM - 09:00 PM, Sat 09:00 AM - 06:00 PM, Sun 10:00 AM - 06:00 PM
Other Language(s):English

**WALGREENS #12303**

5939 BELLEVILLE CROSSING ST
BELLEVILLE, IL 62226
Phone:(618) 355-7913
Fax: (618) 355-9171
**NPI:1407091523**
Hours: [Mon, Tue, Wed, Thu, Fri] 08:00 AM - 08:00 PM, Sat 09:00 AM - 06:00 PM, Sun 10:00 AM - 06:00 PM
Other Language(s):English

### CAHOKIA

Pharmacy: Retail

**CVS #18033**

1615 CAMP JACKSON RD
CAHOKIA, IL 62206
Phone:(618) 332-0676
Fax: (618) 332-0677
**NPI:1558397802**
Hours: [Mon, Tue, Wed, Thu, Fri] 06:00 AM - 06:00 PM, Sat 09:00

## IL

### Saint Clair

Pharmacy: Retail

AM - 06:00 PM, Sun 10:30 AM - 04:00 PM

**WALGREENS #03136**

1201 CAMP JACKSON RD
CAHOKIA, IL 62206
Phone:(618) 332-2904
Fax: (618) 332-2471
**NPI:1609881861**
Hours: [Mon, Tue, Wed, Thu, Fri] 09:00 AM - 09:00 PM, Sat 09:00 AM - 06:00 PM, Sun 10:00 AM - 06:00 PM
Other Language(s):English

### EAST SAINT LOUIS

Pharmacy: Retail

**MEDICATE CENTRAL PHARMACY**

1833 KINGSHIGHWAY
EAST SAINT LOUIS, IL 62204
Phone:(618) 874-3000
Fax: (618) 874-3103
**NPI:1841245404**
Hours: [Mon, Tue, Wed, Thu, Fri] 08:30 AM - 05:30 PM
Other Language(s):English,Spanish

**MEDICATE PHARMACY**

100 N 8TH ST STE 100

## IL

### Saint Clair

Pharmacy: Retail

EAST SAINT LOUIS, IL 62201
Phone:(618) 875-1000
Fax: (618) 875-2540
**NPI:1063418523**
Hours: [Mon, Tue, Wed, Thu, Fri] 08:30 AM - 05:30 PM, Sat 09:00 AM - 02:00 PM
Other Language(s):English,Spanish

**WALGREENS #04602**

2510 STATE ST
EAST SAINT LOUIS, IL 62205
Phone:(618) 875-5085
Fax: (618) 875-7434
**NPI:1174538359**
Hours: [Mon, Tue, Wed, Thu, Fri] 08:00 AM - 09:00 PM, Sat 09:00 AM - 06:00 PM, Sun 10:00 AM - 06:00 PM
Other Language(s):English

### FAIRVIEW HEIGHTS

Pharmacy: Retail

**CVS #17473**

4701 N ILLINOIS ST
FAIRVIEW HEIGHTS, IL 62208
Phone:(618) 310-2075
Fax: (618) 310-2085
**NPI:1891956983**
Hours: [Mon, Tue, Wed, Thu, Fri] 09:00 AM - 07:00 PM, Sat 09:00

## IL

### Saint Clair

Pharmacy: Retail

AM - 05:00 PM, Sun 11:00 AM - 05:00 PM
Other Language(s):English

**CVS #18030**

625 LINCOLN HWY
FAIRVIEW HEIGHTS, IL 62208
Phone:(618) 624-4313
Fax: (618) 624-4315
**NPI:1669408183**
Hours: [Mon, Tue, Wed, Thu, Fri] 06:00 AM - 06:00 PM, Sat 09:00 AM - 06:00 PM, Sun 10:30 AM - 04:00 PM

**WALGREENS #04832**

6505 N ILLINOIS ST
FAIRVIEW HEIGHTS, IL 62208
Phone:(618) 394-8744
Fax: (618) 394-1026
**NPI:1972518116**
Hours: [Mon, Tue, Wed, Thu, Fri] 08:00 AM - 10:00 PM, Sat 09:00 AM - 06:00 PM, Sun 10:00 AM - 06:00 PM
Other Language(s):English

### FREEBURG

Pharmacy: Retail

**FREEBURG COUNTRY MART**

500 N STATE ST
FREEBURG, IL 62243
Phone:(618) 539-3164
Fax: (618) 539-5014
**NPI:1831289750**

## IL

### Saint Clair

Pharmacy: Retail

Hours: [Mon, Tue, Wed, Thu, Fri] 09:00 AM - 07:00 PM, [Sat, Sun] 09:00 AM - 01:00 PM
Other Language(s):English

### MASCOUTAH

Pharmacy: Retail

**DAUBER PHARMACY**

16 E MAIN ST
MASCOUTAH, IL 62258
Phone:(618) 566-8521
Fax: (618) 566-8318
**NPI:1114970688**
Hours: [Mon, Tue, Wed, Thu, Fri] 09:00 AM - 06:00 PM, Sat 09:00 AM - 01:00 PM
Other Language(s):English

### MILLSTADT

Pharmacy: Retail

**MILLSTADT PHARMACY**

120 W WASHINGTON ST
MILLSTADT, IL 62260
Phone:(618) 476-1701
Fax: (618) 476-1709
**NPI:1013108893**
Hours: Mon 09:00 AM - 07:00 PM, [Tue, Wed, Thu, Fri] 09:00 AM - 06:00 PM
Other Language(s):English

## IL

### Saint Clair

### O FALLON

Pharmacy: Retail

**CVS #02713**

753 W HIGHWAY 50
O FALLON, IL 62269
Phone:(618) 624-3561
Fax: (618) 624-6643
**NPI:1083711576**
Hours: [Mon, Tue, Wed, Thu, Fri] 08:00 AM - 09:00 PM, Sat 09:00 AM - 06:00 PM, Sun 10:00 AM - 06:00 PM

**CVS #18038**

907 E HIGHWAY 50
O FALLON, IL 62269
Phone:(618) 632-9873
Fax: (618) 632-0729
**NPI:1245309194**
Hours: [Mon, Tue, Wed, Thu, Fri] 06:00 AM - 06:00 PM, Sat 09:00 AM - 06:00 PM, Sun 10:30 AM - 04:00 PM
Other Language(s):English

**SAMS CLUB #8285**

1350 W HIGHWAY 50
O FALLON, IL 62269
Phone:(618) 622-0507
Fax: (618) 622-0509
**NPI:1558389973**
Hours: [Mon, Tue, Wed, Thu, Fri] 09:00 AM - 07:00 PM, Sat 09:00 AM - 06:00 PM
Other Language(s):English

**WAL-MART #1418**

1530 W HIGHWAY 50

## IL

### Saint Clair

Pharmacy: Retail

O FALLON, IL 62269
Phone:(618) 632-9381
Fax: (618) 632-1673
**NPI:1518985027**
Hours: [Mon, Tue, Wed, Thu, Fri, Sat] 09:00 AM - 07:00 PM, Sun 10:00 AM - 06:00 PM
Other Language(s):English

**WALGREENS #04599**

704 CAMBRIDGE BLVD
O FALLON, IL 62269
Phone:(618) 632-6920
Fax: (618) 632-7228
**NPI:1508871773**
Hours: [Mon, Tue, Wed, Thu, Fri] 08:00 AM - 09:00 PM, Sat 09:00 AM - 06:00 PM, Sun 10:00 AM - 06:00 PM
Other Language(s):English

### SHILOH

Pharmacy: Retail

**CVS #16869**

3400 GREEN MOUNT CROSSING DR
SHILOH, IL 62269
Phone:(618) 628-3334
Fax: (618) 206-7134
**NPI:1558384834**
Hours: [Mon, Tue, Wed, Thu, Fri] 09:00 AM - 07:00 PM, Sat 09:00 AM - 05:00 PM, Sun 11:00 AM - 05:00 PM

## IL

### Saint Clair

Pharmacy: Retail

Other Language(s):English

**LV HEALTH WELLNESS PHARMACY**

1219 THOUVENOT LN STE 111
SHILOH, IL 62269
Phone:(618) 589-9889
Fax: (618) 589-9880
**NPI:1639697956**
Hours: [Mon, Tue, Wed, Thu, Fri] 09:00 AM - 07:00 PM, Sat 09:00 AM - 02:00 PM
Other Language(s):English

**MEMORIAL HOSPITAL PHARMACY SHI**

1418 CROSS ST STE 180
SHILOH, IL 62269
Phone:(618) 607-1419
Fax: (618) 622-9719
**NPI:1154172211**
Hours: [Mon, Tue, Wed, Thu, Fri] 08:00 AM - 04:30 PM
Other Language(s):English

**MERCY PHARMACY GREEN MOUNT**

4000 GREEN MOUNT CROSSING DR
SHILOH, IL 62269
Phone:(618) 628-8085
Fax: (636) 530-3000
**NPI:1225620636**

## IL

### Saint Clair

Pharmacy: Retail

Hours: [Mon, Tue, Wed, Thu, Fri] 08:00 AM - 08:00 PM, Sat 08:00 AM - 06:00 PM, Sun 10:00 AM - 04:00 PM
Other Language(s):English

### SMITHTON

Pharmacy: Retail

**SMITHTON PHARMACY**

3981 STATE ROUTE 159
SMITHTON, IL 62285
Phone:(618) 207-3186
Fax: (618) 416-8177
**NPI:1326419912**
Hours: [Mon, Tue, Wed, Thu, Fri] 09:00 AM - 06:00 PM, Sat 09:00 AM - 12:00 PM
Other Language(s):English

### SWANSEA

Pharmacy: Retail

**CVS #18014**

2665 N ILLINOIS ST
SWANSEA, IL 62226
Phone:(618) 236-1177
Fax: (618) 236-1178
**NPI:1295770295**
Hours: [Mon, Tue, Wed, Thu, Fri, Sat] 06:00 AM - 06:00 PM, Sun 10:30 AM - 04:00 PM

**WALGREENS #03907**

2532 N ILLINOIS ST
SWANSEA, IL 62226

## IL

### Saint Clair

Pharmacy: Retail

Phone:(618) 236-3928
Fax: (618) 236-0493
**NPI:1548276025**
Hours: [Mon, Tue, Wed, Thu, Fri] 09:00 AM - 08:00 PM, Sat 09:00 AM - 06:00 PM, Sun 10:00 AM - 06:00 PM
Other Language(s):English

## IL

### Saline

### ELDORADO

Pharmacy

**BECKS LONG TERM CARE PHARMACY**

1413 LOCUST ST
ELDORADO, IL 62930
Phone:(618) 273-2612
Fax: (618) 297-9369
**NPI:1205250412**
Hours: [Mon, Tue, Wed, Thu, Fri] 08:30 AM - 05:00 PM, Sat 09:00 AM - 12:00 PM
Other Language(s):English,Spanish

Pharmacy: Retail

**BECKS DRUGS**

1409 LOCUST ST
ELDORADO, IL 62930
Phone:(618) 273-8111
Fax: (618) 273-5328
**NPI:1477664472**
Hours: [Mon, Tue, Wed, Thu, Fri] 09:00 AM - 05:00 PM, Sat 09:00 AM - 12:00 PM
Other Language(s):English

**BECKS LONG TERM CARE PHARMACY**

1413 LOCUST ST
ELDORADO, IL 62930
Phone:(618) 273-2612
Fax: (618) 297-9369
**NPI:1205250412**
Hours: [Mon, Tue, Wed, Thu, Fri] 08:30 AM - 05:00 PM, Sat 09:00 AM - 12:00 PM
Other Language(s):English,Spanish

**MEDICINE SHOPPE #2171**

1101 US HIGHWAY 45 N
ELDORADO, IL 62930
Phone:(618) 273-4941
Fax: (618) 273-8124
**NPI:1033246483**
Hours: [Mon, Tue, Wed, Thu, Fri] 09:00 AM - 05:30 PM, Sat 09:00 AM - 01:00 PM
Other Language(s):English

### HARRISBURG

Pharmacy

**MEDICINE SHOPPE #503**

304 S COMMERCIAL ST
HARRISBURG, IL 62946
Phone:(618) 252-5349
Fax: (618) 252-1395
**NPI:1528178720**
Hours: [Mon, Tue, Wed, Thu, Fri] 09:00 AM - 05:30 PM, Sat 09:00 AM - 01:00 PM
Other Language(s):English

Pharmacy: Retail

**CVS #03188**

1 S COMMERCIAL ST
HARRISBURG, IL 62946
Phone:(618) 253-8182
Fax: (618) 253-6101
**NPI:1023112968**
Hours: [Mon, Tue, Wed, Thu, Fri] 09:00 AM - 09:00 PM, Sat 09:00 AM - 06:00 PM, Sun 10:00 AM - 06:00 PM

**KROGER PHARMACY #24642**

601 N COMMERCIAL ST
HARRISBURG, IL 62946
Phone:(618) 252-8691
Fax: (618) 252-7602
**NPI:1235163049**
Hours: [Mon, Tue, Wed, Thu, Fri] 08:00 AM - 08:00 PM, Sat 09:00 AM - 06:00 PM, Sun 10:00 AM - 05:00 PM
Other Language(s):English

**MEDICINE SHOPPE #503**

304 S COMMERCIAL ST
HARRISBURG, IL 62946
Phone:(618) 252-5349
Fax: (618) 252-1395
**NPI:1528178720**
Hours: [Mon, Tue, Wed, Thu, Fri] 09:00 AM - 05:30 PM, Sat 09:00 AM - 01:00 PM
Other Language(s):English

**WAL-MART #0237**

710 S COMMERCIAL ST
HARRISBURG, IL 62946
Phone:(618) 252-3059
Fax: (618) 252-3252
**NPI:1487672994**
Hours: [Mon, Tue, Wed, Thu, Fri, Sat] 09:00 AM - 07:00 PM, Sun 10:00 AM - 06:00 PM
Other Language(s):English

## IL

### Union

### ANNA

Pharmacy: Retail

**KROGER PHARMACY #24672**

45 PLAZA DR
ANNA, IL 62906
Phone:(618) 833-4521

## IL

### Union

Pharmacy: Retail

Fax: (618) 833-4031
**NPI:1407880214**
Hours: [Mon, Tue, Wed, Thu, Fri] 09:30 AM - 06:00 PM
Other Language(s):English

**MEDICENTER PHARMACY ANNA**

1785 E VIENNA ST
ANNA, IL 62906
Phone:(618) 833-9858
Fax: (618) 833-3858
**NPI:1366510166**
Hours: [Mon, Tue, Wed, Thu, Fri] 09:00 AM - 06:00 PM, Sat 09:00 AM - 01:30 PM
Other Language(s):English

**RURAL HEALTH PLUS**

513 N MAIN ST
ANNA, IL 62906
Phone:(618) 614-1220
Fax: (618) 614-1219
**NPI:1801634183**
Hours: [Mon, Tue, Wed, Thu, Fri] 08:30 AM - 05:00 PM
Other Language(s):English

**WAL-MART #0233**

300 LEIGH AVE
ANNA, IL 62906
Phone:(618) 833-8580
Fax: (618) 833-7711
**NPI:1629095989**
Hours: [Mon, Tue, Wed, Thu, Fri, Sat] 09:00 AM

## IL

### Union

Pharmacy: Retail

- 07:00 PM, Sun 10:00 AM - 06:00 PM
Other Language(s):English

**WALGREENS #12581**

745 E VIENNA ST
ANNA, IL 62906
Phone:(618) 833-7236
Fax: (618) 833-7316
**NPI:1720216328**
Hours: [Mon, Tue, Wed, Thu, Fri] 09:00 AM - 07:00 PM
Other Language(s):English

## IL

### Wabash

### MOUNT CARMEL

Pharmacy: Retail

**CVS #06887**

915 N MARKET ST
MOUNT CARMEL, IL 62863
Phone:(618) 263-6594
Fax: (618) 262-5648
**NPI:1730282401**
Hours: [Mon, Tue, Wed, Thu, Fri] 08:00 AM - 09:00 PM, Sat 09:00 AM - 06:00 PM, Sun 10:00 AM - 06:00 PM

**SHELDON'S EXPRESS PHARMACY #9**

1325 W 9TH ST
MOUNT CARMEL, IL 62863
Phone:(618) 263-9101

## IL

### Wabash

Pharmacy: Retail

Fax: (618) 263-9104
**NPI:1427619865**
Hours: [Mon, Tue, Wed, Thu, Fri] 09:00 AM - 06:00 PM, Sat 09:00 AM - 01:00 PM
Other Language(s):English

## IL

### Washington

### IRVINGTON

Pharmacy: Retail

**BANDY'S PHARMACY**

207 HURON ST
IRVINGTON, IL 62848
Phone:(618) 249-6905
Fax: (618) 249-8384
**NPI:1891736062**
Hours: [Mon, Tue, Wed, Thu, Fri] 09:00 AM - 05:00 PM
Other Language(s):English

### NASHVILLE

Pharmacy: Retail

**DOEHRINGS PHARMACY**

143 S WASHINGTON ST
NASHVILLE, IL 62263
Phone:(618) 327-3214
Fax: (618) 327-9786
**NPI:1558465500**
Hours: [Mon, Tue, Wed, Thu, Fri] 09:00 AM -

## IL

### Washington

Pharmacy: Retail

05:30 PM, Sat 09:00 AM - 01:00 PM
Other Language(s):English

**NASHVILLE PHARMACY**

154 E ADAMS ST
NASHVILLE, IL 62263
Phone:(618) 327-8522
Fax: (618) 327-8599
**NPI:1437175031**
Hours: [Mon, Tue, Wed, Thu, Fri] 08:30 AM - 05:30 PM, Sat 08:30 AM - 12:00 PM
Other Language(s):English

### OKAWVILLE

Pharmacy: Retail

**OKAWVILLE MEDICENTER PHARMACY**

210 W HIGH ST
OKAWVILLE, IL 62271
Phone:(618) 243-1038
Fax: (618) 243-1045
**NPI:1831430941**
Hours: [Mon, Tue, Wed, Thu, Fri] 09:00 AM - 05:30 PM
Other Language(s):English

## IL

### Wayne

### FAIRFIELD

Pharmacy: Retail

**CVS #06885**

700 W MAIN ST
FAIRFIELD, IL 62837
Phone:(618) 842-3784
Fax: (618) 842-7068
**NPI:1811090681**
Hours: [Mon, Tue, Wed, Thu, Fri] 08:00 AM - 09:00 PM, Sat 09:00 AM - 06:00 PM, Sun 10:00 AM - 06:00 PM

**POTTS FAMILY PHARMACY**

709 W MAIN ST STE A
FAIRFIELD, IL 62837
Phone:(618) 919-4009
Fax: (618) 516-8988
**NPI:1316681745**
Hours: [Mon, Tue, Wed, Thu, Fri] 08:30 AM - 05:30 PM
Other Language(s):English

**WAL-MART #0454**

150 COMMERCE DRIVE
FAIRFIELD, IL 62837
Phone:(618) 847-5205
Fax: (618) 847-5402
**NPI:1013935527**
Hours: [Mon, Tue, Wed, Thu, Fri, Sat] 09:00 AM - 07:00 PM, Sun 10:00 AM - 06:00 PM
Other Language(s):English

## IL

### Wayne

### WAYNE CITY

Pharmacy: Retail

**BANDY'S PHARMACY II**

310 S MAIN STREET
WAYNE CITY, IL 62895
Phone:(618) 895-2844
Fax: (618) 582-8050
**NPI:1083793962**
Hours: [Mon, Tue, Wed, Thu, Fri] 09:00 AM - 05:30 PM
Other Language(s):English

## IL

### White

### CARMI

Pharmacy

**PLUM STREET PHARMACY LLC**

311 PLUM ST
CARMI, IL 62821
Phone:(618) 382-8400
Fax: (618) 382-5700
**NPI:1619245404**
Hours: [Mon, Tue, Wed, Thu, Fri] 08:30 AM - 05:30 PM, Sat 08:30 AM - 01:00 PM
Other Language(s):English

Pharmacy: Retail

**PLUM STREET PHARMACY LLC**

311 PLUM ST
CARMI, IL 62821
Phone:(618) 382-8400
Fax: (618) 382-5700
**NPI:1619245404**
Hours: [Mon, Tue, Wed, Thu, Fri] 08:30 AM - 05:30 PM, Sat 08:30 AM - 01:00 PM
Other Language(s):English

**WAL-MART #0833**

1344 ILLINOIS HWY #1
CARMI, IL 62821
Phone:(618) 382-5838
Fax: (618) 382-4008
**NPI:1710905229**
Hours: [Mon, Tue, Wed, Thu, Fri, Sat] 09:00 AM - 07:00 PM, Sun 10:00 AM - 06:00 PM
Other Language(s):English

## IL

### Williamson

### CARTERVILLE

Pharmacy: Retail

**MEDICENTER PHARMACY CARTERVILL**

1205 S DIVISION ST
CARTERVILLE, IL 62918
Phone:(618) 985-2441
Fax: (618) 985-5056
**NPI:1124116801**
Hours: [Mon, Tue, Wed, Thu, Fri] 09:00 AM - 06:00 PM, Sat 09:00 AM - 01:00 PM
Other Language(s):English

### HERRIN

Pharmacy

**HERRIN DRUG**

116 N PARK AVE
HERRIN, IL 62948
Phone:(618) 942-5315
Fax: (618) 942-4584
**NPI:1417947870**
Hours: [Mon, Tue, Wed, Thu, Fri] 09:00 AM - 05:30 PM, Sat 08:00 AM - 12:00 PM
Other Language(s):English

Pharmacy: Retail

**HERRIN DRUG**

116 N PARK AVE
HERRIN, IL 62948
Phone:(618) 942-5315
Fax: (618) 942-4584
**NPI:1417947870**
Hours: [Mon, Tue, Wed, Thu, Fri] 09:00 AM - 05:30 PM, Sat 08:00 AM - 12:00 PM
Other Language(s):English

**KROGER PHARMACY #24746**

1609 S PARK AVE
HERRIN, IL 62948
Phone:(618) 988-1649
Fax: (618) 988-6741
**NPI:1598799306**

## IL

### Williamson

Pharmacy: Retail

Hours: [Mon, Tue, Wed, Thu, Fri] 09:30 AM - 06:00 PM
Other Language(s):English

**LOGAN PROFESSIONAL PHARMACY**

303 RUSHING DR
HERRIN, IL 62948
Phone:(618) 993-5555
Fax: (618) 993-6800
**NPI:1497766034**
Hours: [Mon, Tue, Wed, Thu] 09:00 AM - 06:00 PM, Fri 09:00 AM - 05:00 PM, Sat 09:00 AM - 01:00 PM
Other Language(s):English

**WAL-MART #0596**

1713 S PARK AVE
HERRIN, IL 62948
Phone:(618) 942-6641
Fax: (618) 988-9306
**NPI:1457378713**
Hours: [Mon, Tue, Wed, Thu, Fri, Sat] 09:00 AM - 07:00 PM, Sun 10:00 AM - 06:00 PM
Other Language(s):English

**WALGREENS #12089**

1606 S PARK AVE
HERRIN, IL 62948
Phone:(618) 942-5291
Fax: (618) 942-5469
**NPI:1366680571**
Hours: [Mon, Tue, Wed, Thu, Fri] 09:00 AM -

## IL

### Williamson

Pharmacy: Retail

08:00 PM, Sat 09:00 AM - 06:00 PM, Sun 10:00 AM - 06:00 PM
Other Language(s):English

### JOHNSTON CITY

Pharmacy: Retail

**BANDY DRUGS**

905 GRAND AVE
JOHNSTON CITY, IL 62951
Phone:(618) 983-8272
Fax: (618) 983-7871
**NPI:1144355736**
Hours: [Mon, Tue, Wed, Thu, Fri] 09:00 AM - 05:30 PM, Sat 09:00 AM - 12:00 PM
Other Language(s):English

### MARION

Pharmacy

**HEALTHDIRECT IPS #128**

7846 AVIATION DR
MARION, IL 62959
Phone:(888) 997-7455
Fax: (618) 998-1485
**NPI:1417305970**
Hours: [Mon, Tue, Wed, Thu, Fri] 08:30 AM - 05:00 PM, Sat 08:30 AM - 03:00 PM
Other Language(s):English

**MEDICINE SHOPPE PHARMACY #0751**

1315 W MAIN ST

## IL

### Williamson

Pharmacy

MARION, IL 62959
Phone:(618) 997-1393
Fax: (618) 997-5448
**NPI:1568572774**
Hours: [Mon, Tue, Wed, Thu, Fri] 09:00 AM - 05:30 PM, Sat 09:00 AM - 01:00 PM
Other Language(s):English

Pharmacy: Retail

**CORE PHARMACY**

1008 W CHERRY ST
MARION, IL 62959
Phone:(618) 969-9600
Fax: (618) 969-9601
**NPI:1841495702**
Hours: [Mon, Tue, Wed, Thu, Fri] 09:00 AM - 05:00 PM, Sat 09:00 AM - 12:00 PM
Other Language(s):English

**CVS #06388**

801 W MAIN ST
MARION, IL 62959
Phone:(618) 997-3155
Fax: (618) 998-1295
**NPI:1477656148**

**HEALTHDIRECT IPS #128**

7846 AVIATION DR
MARION, IL 62959
Phone:(888) 997-7455
Fax: (618) 998-1485
**NPI:1417305970**
Hours: [Mon, Tue, Wed, Thu, Fri] 08:30 AM -

## IL

### Williamson

Pharmacy: Retail

05:00 PM, Sat 08:30 AM - 03:00 PM
Other Language(s):English

**KROGER PHARMACY #24380**

1704 W DE YOUNG ST
MARION, IL 62959
Phone:(618) 993-6518
Fax: (618) 993-5573
**NPI:1144254954**
Hours: [Mon, Tue, Wed, Thu, Fri] 09:30 AM - 06:00 PM
Other Language(s):English

**MEDICINE SHOPPE PHARMACY #0751**

1315 W MAIN ST
MARION, IL 62959
Phone:(618) 997-1393
Fax: (618) 997-5448
**NPI:1568572774**
Hours: [Mon, Tue, Wed, Thu, Fri] 09:00 AM - 05:30 PM, Sat 09:00 AM - 01:00 PM
Other Language(s):English

**SAM'S CLUB #8180**

2709 WALTON WAY
MARION, IL 62959
Phone:(618) 997-8945
Fax: (618) 997-8974
**NPI:1306087820**
Hours: [Mon, Tue, Wed, Thu, Fri] 09:00 AM - 07:00 PM, Sat 09:00 AM - 06:00 PM

## IL

### Williamson

Pharmacy: Retail

Other Language(s):English

**WAL-MART #0216**

2802 OUTER DR
MARION, IL 62959
Phone:(618) 997-2021
Fax: (618) 997-2634
**NPI:1639196991**
Hours: [Mon, Tue, Wed, Thu, Fri, Sat] 09:00 AM - 07:00 PM, Sun 10:00 AM - 06:00 PM
Other Language(s):English

**WALGREENS #07578**

1710 W DEYOUNG ST
MARION, IL 62959
Phone:(618) 998-1603
Fax: (618) 998-1608
**NPI:1831104041**
Hours: [Mon, Tue, Wed, Thu, Fri] 08:00 AM - 09:00 PM, Sat 09:00 AM - 06:00 PM, Sun 10:00 AM - 06:00 PM
Other Language(s):English

## IL

## Saint Clair

## BELLEVILLE

Pharmacy

**LUX INFUSION 10**

65 S 65TH ST STE 1
BELLEVILLE, IL
62223
Phone:(618) 398-2720
Fax: (618) 398-3458
**NPI:1184708836**
Hours: [Mon, Tue, Wed, Thu, Fri] 08:30 AM - 05:00 PM
Other Language(s):English

## IL

## Bond

### GREENVILLE

Pharmacy

**BOND COUNTY PHARMACY LLC**

224A E HARRIS AVE
GREENVILLE, IL 62246
Phone:(618) 690-5000
Fax: (618) 703-1671
**NPI:1447846902**
Hours: [Mon, Tue, Wed, Thu, Fri] 08:00 AM - 05:30 PM, Sat 08:00 AM - 01:00 PM
Other Language(s):English

## IL

## Edwards

### ALBION

Pharmacy

**RIGG FAMILYCARE PHARMACY**

37 W MAIN ST
ALBION, IL 62806
Phone:(618) 445-2581
Fax: (618) 445-3161
**NPI:1679844534**
Hours: [Mon, Tue, Wed, Thu, Fri] 08:30 AM - 05:30 PM
Other Language(s):English

## IL

## Effingham

### EFFINGHAM

Pharmacy

**ANDES HEALTH MART**

805 W FAYETTE AVE
EFFINGHAM, IL 62401
Phone:(217) 342-9393
Fax: (800) 745-9114
**NPI:1740230481**
Hours: [Mon, Tue, Wed, Thu, Fri] 07:00 AM - 06:00 PM, Sat 08:00 AM - 01:00 PM
Other Language(s):English,Spanish

### TEUTOPOLIS

Pharmacy

**KREMER PHARMACY**

206A N PEARL ST
TEUTOPOLIS, IL 62467
Phone:(217) 857-3000
Fax: (217) 857-3008
**NPI:1235484551**
Hours: [Mon, Tue, Wed, Thu, Fri] 08:00 AM - 05:30 PM, Sat 08:00 AM - 12:00 PM
Other Language(s):English

## IL

## Fayette

### VANDALIA

Pharmacy

**CAIN'S DRUG STORE**

1401 N 8TH ST
VANDALIA, IL 62471
Phone:(618) 283-0196
Fax: (618) 283-9150
**NPI:1568486165**
Hours: [Mon, Tue, Wed, Thu, Fri] 08:00 AM - 05:30 PM, Sat 08:00 AM - 12:00 PM
Other Language(s):English

## IL

## Gallatin

### RIDGWAY

Pharmacy

**MEDICINE SHOPPE PHARMACY #1938**

101 E MAIN ST
RIDGWAY, IL 62979
Phone:(618) 272-3841
Fax: (618) 272-3851
**NPI:1568574911**
Hours: [Mon, Tue, Wed, Thu, Fri] 09:00 AM - 05:30 PM
Other Language(s):English

## IL

## Hamilton

### MC LEANSBORO

Pharmacy

**YORK PHARMACY**

## IL

## Hamilton

Pharmacy

107 E MAIN ST
MC LEANSBORO, IL 62859
Phone:(618) 643-3524
Fax: (618) 643-2315
**NPI:1396827184**
Hours: [Mon, Tue, Wed, Thu, Fri] 09:00 AM - 05:00 PM, Sat 09:00 AM - 12:00 PM
Other Language(s):English

## IL

## Lawrence

### LAWRENCEVILLE

Pharmacy

**GENOA HEALTHCARE**

2101 JAMES ST STE A103-B
LAWRENCEVILLE, IL 62439
Phone:(618) 804-6049
Fax: (618) 208-4373
**NPI:1083474126**

## IL

## Madison

### ALTON

Pharmacy

**GENOA HEALTHCARE**

2615 EDWARDS ST STE 102
ALTON, IL 62002

## IL

### Madison

Pharmacy

Phone:(618) 208-6937
Fax: (618) 462-0623
**NPI:1497126262**
Hours: [Mon, Tue, Wed, Thu, Fri] 08:00 AM - 05:30 PM
Other Language(s):English

### GRANITE CITY

Pharmacy

**GENOA HEALTHCARE**

50 NORTHGATE INDUSTRIAL DR
RM 717
GRANITE CITY, IL 62040
Phone:(618) 709-4030
Fax: (253) 217-4306
**NPI:1699046870**
Hours: [Mon, Tue, Wed, Thu, Fri] 08:00 AM - 05:00 PM
Other Language(s):English

### MARYVILLE

Pharmacy

**GENOA HEALTHCARE**

2148 VADALABENE DR
STE 130
MARYVILLE, IL 62062
Phone:(618) 961-6025
Fax: (618) 208-4216
**NPI:1942072517**

## IL

### Madison

Pharmacy

Hours: [Mon, Tue, Wed, Thu, Fri] 08:00 AM - 05:00 PM
Other Language(s):English

## IL

### Marion

### SALEM

Pharmacy

**BANDY'S LONG TERM CARE PHARMAC**

1415 W WHITTAKER ST
SALEM, IL 62881
Phone:(618) 548-4000
Fax: (618) 548-3784
**NPI:1245741347**
Hours: [Mon, Tue, Wed, Thu, Fri] 09:00 AM - 06:00 PM, Sat 09:00 AM - 01:00 PM
Other Language(s):English

**MEDICINE SHOPPE PHARMACY**

215 N BROADWAY AVE
SALEM, IL 62881
Phone:(618) 548-0070
Fax: (618) 548-9846
**NPI:1285728691**
Hours: [Mon, Tue, Wed, Thu, Fri] 09:00 AM - 05:30 PM, Sat 09:00 AM - 12:00 PM
Other Language(s):English

## IL

### Pulaski

### MOUND CITY

Pharmacy

**BODE DRUG**

211 MAIN ST
MOUND CITY, IL 62963
Phone:(618) 748-9253
Fax: (618) 748-9850
**NPI:1588744254**
Hours: [Mon, Tue, Wed, Thu, Fri] 08:30 AM - 05:30 PM, Sat 09:00 AM - 12:00 PM
Other Language(s):English

## IL

### Richland

### OLNEY

Pharmacy

**WILLIAMS BROS HEALTH CARE PHAR**

1029 E MAIN ST
OLNEY, IL 62450
Phone:(618) 395-2144
Fax: (618) 392-5075
**NPI:1487483087**
Hours: [Mon, Tue, Wed, Thu, Fri] 09:00 AM - 06:00 PM, Sat 09:00 AM - 01:00 PM
Other Language(s):English

## IL

### Saint Clair

### BELLEVILLE

Pharmacy

**GENOA HEALTHCARE**

12 N 64TH ST STE 6
BELLEVILLE, IL 62223
Phone:(618) 398-5127
Fax: (618) 398-5582
**NPI:1003874652**
Hours: [Mon, Tue, Wed, Thu, Fri] 08:30 AM - 05:00 PM
Other Language(s):English

**MEDICINE EXPRESS LLC**

7650 MAGNA DR STE 130
BELLEVILLE, IL 62223
Phone:(618) 515-4035
Fax: (618) 416-7172
**NPI:1932276748**
Hours: [Mon, Tue, Wed, Thu, Fri] 08:00 AM - 05:00 PM, Sat 09:00 AM - 02:00 PM
Other Language(s):English

## IL

### Saline

### ELDORADO

Pharmacy

**BECKS LONG TERM CARE PHARMACY**

1413 LOCUST ST
ELDORADO, IL 62930

## IL

### Saline

Pharmacy

Phone:(618) 273-2612
Fax: (618) 297-9369
**NPI:1205250412**
Hours: [Mon, Tue, Wed, Thu, Fri] 08:30 AM - 05:00 PM, Sat 09:00 AM - 12:00 PM
Other Language(s):English,Spanish

### HARRISBURG

Pharmacy

**MEDICINE SHOPPE #503**

304 S COMMERCIAL ST
HARRISBURG, IL 62946
Phone:(618) 252-5349
Fax: (618) 252-1395
**NPI:1528178720**
Hours: [Mon, Tue, Wed, Thu, Fri] 09:00 AM - 05:30 PM, Sat 09:00 AM - 01:00 PM
Other Language(s):English

## IL

### White

### CARMI

Pharmacy

**PLUM STREET PHARMACY LLC**

311 PLUM ST
CARMI, IL 62821
Phone:(618) 382-8400
Fax: (618) 382-5700

## IL

### White

Pharmacy

**NPI:1619245404**
Hours: [Mon, Tue, Wed, Thu, Fri] 08:30 AM - 05:30 PM, Sat 08:30 AM - 01:00 PM
Other Language(s):English

## IL

### Williamson

### HERRIN

Pharmacy

**HERRIN DRUG**

116 N PARK AVE
HERRIN, IL 62948
Phone:(618) 942-5315
Fax: (618) 942-4584
**NPI:1417947870**
Hours: [Mon, Tue, Wed, Thu, Fri] 09:00 AM - 05:30 PM, Sat 08:00 AM - 12:00 PM
Other Language(s):English

### MARION

Pharmacy

**HEALTHDIRECT IPS #128**

7846 AVIATION DR
MARION, IL 62959
Phone:(888) 997-7455
Fax: (618) 998-1485
**NPI:1417305970**
Hours: [Mon, Tue, Wed, Thu, Fri] 08:30 AM - 05:00 PM, Sat 08:30 AM - 03:00 PM

## IL

### Williamson

Pharmacy

Other Language(s):English

**MEDICINE SHOPPE PHARMACY #0751**

1315 W MAIN ST
MARION, IL 62959
Phone:(618) 997-1393
Fax: (618) 997-5448
**NPI:1568572774**
Hours: [Mon, Tue, Wed, Thu, Fri] 09:00 AM - 05:30 PM, Sat 09:00 AM - 01:00 PM
Other Language(s):English

**#**

24 ON Physicians PC 804, 808, 893

**A**

AAA Mobility Specialists of Illinois Inc 790
Aach, Douglas Brian, MD 492
Aaron, Joshua M, MD 505
Aaron, Melissa, CSW 727
ABC Pediatric Therapy LLC 873
Abdul-Aziz, Syed A, MD 443, 466
Abdulnabi, Yousef N, MD 345
Abedmahmoud, Issa, MD 427
Abeid, Christopher M, MD 394
Abenes, Gloria Nicole, NP 352
Abernathie, Brenon, MD 410, 411
Abo-Salem, Elsayed Salem, MD 367, 368, 373
Abou Obeid, Fadi, MD 319, 320, 321, 518, 519
Abraham, Sisay Michael, MD 96
Absher, Jill N., PA 334
Acheampong, Nasrah Serwah, MD 332, 517
Acorn Estates Llc 884
Acorn Estates Supportive Living 884
Adams Greenwalt, Lindsey Marie, MSW 733
Adams, Allie D, AUD 518
Adams, Donald Glenn, MD 162
Adams, Karra N, FNP 101, 102
Adams, Michael Christopher, MD 115, 121
Adkerson, Donya L, MA 741
Adorers of the Blood of Christ 631, 632
Advanced Hearing Systems 176
Advanced Heart Care 169, 187, 638, 660, 861, 869
Advanced Heart Care LLC 638
Advanced Practice Nursing Services Inc 767
Advanced Surgical Technology, LLC 841, 893, 898, 899
Advanced Urologic Surgeons PC 811
Affinity Family Health and Wellness PLLC 158, 856
Affrunti, Dana, BCBA 741
Agan, Beth Marie, PA 95, 217
Ahlert, Diedra, CPNP 104
Ahmad and Rana Pediatrics 127, 837
Ahmad, Faisel M, MD 913, 914, 920
Ahmad, Farhaan Ali, MD 422
Ahmad, Fatima K, MD 903, 904, 905, 907, 913
Ahmad, Omar R, MD 907, 918, 920
Ahmad, Zia M, MD 432
Ahmed, Maqbool A, MD 496, 497
Ahmed, Nadeem, MD 381, 492
Ahmed, Shakeel, MD 471
AHS IL MEDICAL GROUP 606
AHS IL Medical Group LLC 587, 606
Ahuja, Naresh K, MD 348
Ahuja, Reno Kumari, MD 733
Aigner, Nate, OD 920
Ajao, Oladele Oladotun, MD 121
Ajdinovich, Joseph M, MD 308
Ajufo, Helen Onyeche, MD 476, 477, 478
Akduman, Levent A, MD 912, 917
Akhter, Iqbal M, MD 361
Al Hamati, Mohammed I, MD 447
Al Qura'an, Anood M, MD 531, 532
Al Tinawi, Qamar Mohammad Hussein, MD 445, 446, 447
Al-Dallow, Raed S, MD 320, 428
Al-Shraideh, Yousef Sadeq, MD 465
Alam, Fakhre, MD 324, 325
Albarcha, Bassam Mahmood, MD 183
Albert, Chelsea J, SLP 361
Albertini, Angela M, PA 157, 432, 438
Albion Community Health Center 26, 251, 549
Albisu, Jose Antonio, MD 347
Aldridge, Christopher R, MD 372
Aldridge, Kyle Marie, FNP 480, 493
Alexander County Office 541, 721
Alexander, Heather D, FNP 317, 533
Alexander, James O, MD 240
Alhalabi, Sama, OD 908, 910, 911, 912, 915, 916
Alhambra Rehab & Healthcare Llc 710, 711, 819

Ali, Abdulmonam Ahmad Abulgasem, MD 346, 360, 361
Ali, Shaukat, MD 421
Aliperti, Giuseppe, MD 434
Aliperti, Louis Alexander, MD 382
Alkarmi, Ayham, MD 388
Allan, Darla J, ARNP 314
Allen, Amanda D, NP 481
Allen, Brandy J, APRN 298
Allen, Tiffany D, LCPC 728, 729
ALLERGY & ASTHMA CARE LTD 115, 831
Allergy and Asthma Care Ltd 14, 100, 123, 124, 781, 820, 835
Allergy, Asthma & Sinus Care Center 176
Allie, Jenna M, OT 298, 416
Almousalli, Omar, MD 471
Alpha Home Health Care 797, 892
Alstat, Lucas, PT 535, 536
Alt, Suzanne Elizabeth, DO 80
Alternatives Counseling, Inc 115, 589, 603, 735, 740, 831, 832
Althoff, James C, MD 187
Althoff, Kayla Renee, LCSW 724
Alton Memorial Convenient Care 605
Alton Memorial Convenient Care at Bethalto 105, 595, 825
Alton Memorial Convenient Care at Godfrey 605
Alton Memorial Hospital 699
Alton Memorial Multispecialists 592, 593
Alton MultiSpecialists Physicians 593
Alton Nursing and Rehab Center 711, 824
Alton OB/GYN Associates 588
Alton OBGYN Associates 100, 820
Alvarado, Maribel, ARNP 212
Alvarez, Vanessa M, MD 538
Amba, Katheryne T, NP 300
Ambulatory Surgery Center of Centralia LLC 618
American Healthcare Systems Illinois Llc 699
American HomePatient 826
Ameriwound Physicians IL LLC 809
AMG Neurosurgery of St. Louis 747
AMH Hospitalists 100, 587, 592, 820
Amin, Hetal H, MD 467, 468, 469, 763
Amygdala Co 638, 639
An, Michael Sangwoo, DPM 527
Anastasi, Kelli J, NP 236
Anderson ExpressCare Bethalto 595, 596
Anderson Home Health 699
Anderson Hospital 699, 837
Anderson Hospital - Home Health 837
Anderson Hospital-Wellness Center 699
Anderson Medical Group 598, 604
Anderson Medical Group LLC 604, 614, 615, 617, 738, 747, 748
ANDERSON MEDICAL GROUP, LLC 614, 615
Anderson Rehabilitation Institute 699
Anderson Surgery Center 600
Anderson Surgery Center LLC 599
Anderson, Anna L, PA 238, 525
Anderson, Bryan Geoffrey, DO 524
Anderson, Christopher J, DPM 488
Anderson, Elias J, PA 334
Anderson, Mark D, MD 499
Anderson, Peter J, MD 391
Anderson, Tammie S, SLP 464
ANDES HEALTH MART 789, 926, 927, 951
Ang, Stephen T, MD 414
Angel Care Center Llc 627, 628
Angelly, Dietra Leigh, NP 207, 208
ANNA CLINIC CORP 883
Ansstas, George, MD 448, 478
Apex Network Physical Therapy 143, 610
Apex Physical Therapy, LLC 121, 123, 169, 199, 546, 598, 612, 653, 660, 661, 833, 835, 861, 877
Apex Physical Therapy, LLC DBA ApexNetwork Physical Therapy 546, 598, 604, 610, 612, 617, 653, 661, 669
ApexNetwork Physical Therapy 121, 143, 150, 604, 605, 653, 833

Apria Healthcare 826
Apria Healthcare Inc 790
Aquino, Courtney A, MA 725, 777
Arauz, Yetzenia A, FNP-CS 178, 184
Archview 876
Archview Medical Specialists 197, 280, 667
Arcuri, Angela Jane, FNP 352
Armbruster, Raina, DO 298
Armstead, Melissa A, FNP 169, 170, 171
Arndt, Emily Jill, ARNP 18
Arnold, Britney N, PA 334
Arnold, Don C, MD 528
Arnold, Kent A, MD 322
Arnold, Lisa E, NP 327
Aronin, Dana J, PNP 407
Arora, Arvinder K, MD 304
Arora, Navdip S, MD 31, 32
Arora, Shilpkumar H, MD 367
Arrowleaf 570, 585, 622, 677, 727, 734, 751, 770, 771
Arshad, Syed Muhammad, MD 404
Asbery and Associates OB GYN LLC 584, 682
Asbery, David S, MD 354
ASCENSION MEDICAL GROUP ST. VINCENT EVANSVILLE 60, 801
Asghar, Muhammad F, MD 488
Ashburn, Kirk D, NP 505, 506
Ashraf, Mohammad Reza S, MD 123
Ashworth-Rhein, Rebecca A, LCSW 761
Associated Physicians Group 820, 821
Associated Physicians Group LTD 873
ATI Physical Therapy 847
ATI Physical Therapy Columbia - Eleven South 142, 847
ATI Physical Therapy Millstadt 189, 190, 872
ATI Physical Therapy Red Bud 152, 852, 853
ATI Physical Therapy Waterloo 144, 848
Atienza-Tennison, Eleanor Umali, DO 23
Atwood Medical 856
Atwood, Brian L, MD 158
Auberle, Christine Elizabeth, MD 448
Autumn Meadows of Cahokia 716, 867
Axiom Healthcare Of Harrisburg Llc 879, 880
Axiom Healthcare of Rosiclare 709, 802
Ayinapudi, Karnika, MD 511, 512

**B**

Bacidore, Philip V, DO 299, 363, 438
Badahman, Omer M, MD 447
Badami, Abbasali, MD 339, 340
Badejo, Kofoworola O, MSSW 777
Baghmanli, Ziya, MD 430, 433, 435
Bahrainwala, Murtuza T, MD 121
Baier, Max M, NP 71, 73, 327, 334
Baig, Mirza Sadar, MD 736, 737
Baity, Hannah Elise, LCPC 721, 722
Baker, Abbie N, ARNP 327
Balchik, Lori Paige, APRN 119
Ballard, Christopher W, MD 221
Baltzell, Jamee S., APRN 439, 440
Bambra, Gurpreet S, MD 321, 337
BANDY DRUGS 896, 946
BANDY'S LONG TERM CARE PHARMAC 843, 936, 952
Bandy's Medical Equiptment 844
BANDY'S PHARMACY 843, 885, 936, 944
BANDY'S PHARMACY II 785, 840, 889, 925, 935, 945
Banga, Sandeep, MD 320, 518, 519, 529, 530
Baniya, Shrutee, MD 323, 324
Baptist, Christopher D, DPM 441, 442
Baranski, Lisa Christine, PA 78
Barber, Valerie J, OD 908, 909, 911, 912
Bard & Didriksen Pc 605
Bard and Didriksen Pediatrics, P.C. 605
Bard Kaericher, Angela L., MD 116
Barker, Emily Sara, MD 398
Barkoviak, Michael J, MD 437
Barnes Jewish Center Medical Group After Hours Clinic 874
Barnes, Kendall, PA 536
Barnett, Jason Elliott, MD 125

Barnett, Kevin Thomas, MD 475, 476, 492, 493
Barnett, Sheri D, APRN 419
Barnfield, Jill, MSW 773, 774
Baronowsky, Alex V, MD 348, 361, 531, 539
Barthelme, Clara J, APRN 24
Barthelme, Melinda K, APRN 38, 79
Bartley, Dalton Andrew 514
Bartley, William R, MD 100
Barton, Laura Pulaski, MD 104
Barton, Nichole L, NP 236, 237
Barton, Susan H, MD 347
Bashir, Hanad I, MD 320
Bashir, Naheed T, MD 349, 357
Bashiruddin, Ifath G, MD 471
Basler, Hailee E, NP 327
Basler, Sarah K, LCSW 721, 774
Bass, Keith Samuel, ARNP 212, 213
Basso, Douglas K, DPM 471, 492
Bates, Rose Ann, PT 487
Batson, Antoinette R, NP 327
Baumgart, Miriam A, MD 133, 134, 418
Baur, Stacy D, ACNP 449, 450
Baxter, Chase Andrew, DO 381
Beard, Kelsey M, FNP-CS 102, 103, 110
Beasley, Kelsey D, NP 400
Beasley, Leanne, DO 117
Bebout, Elizaebeth A, PA-C 202, 230
Beck, Dennis J, MD 514
Beckemeyer, Shawn D, MD 151, 434
Beckert, Heather M, APRN 14
BECKS DRUGS 877, 878, 943
BECKS LONG TERM CARE PHARMACY 877, 878, 943, 952
Becton, Wendell W, MD 347
Beer, Rodolfo Scott, MD 407
Beggs, Benjamin Carl, MD 190
Begley, Christine James, OD 921
Behavioral Health Alternatives Inc 617, 749
Behm, Michele A, PA 525
Behme, Lauren J, MS 767
Behnken, Kaitlin E, NP 327
Belfer, Evan Tep, MD 76
Bell, Christopher D, DO 491
Bell, Kayla Shaye, PA 510, 513, 515
Bell, Robbye O, MD 357, 434
Bell, Robert R, MD 425, 431, 433, 434
Belleville Diagnostic Center LLC 653
Belleville Healthcare Center Llc 715, 864
Belleville Healthcare Rehab 715, 864
Belleville Urgent Care Walk-In Clinic 643, 705, 862, 863
Belobraydic, Jessica S, NP 532
Bennett, Catherine F, APNP 451
Bennett, Nicole Andrea, PMHNP 384, 385
Bennett, Sara Jean, LCSW 737
Benson, Rachel Elaine, LCPC 726, 727
Bentley, Felicia R, MD 373, 374
Benton Health Care Center 798
Benton Mental Health And Wellness Center 47, 253, 561
Benton Mental Health Wellness Center 47, 253, 561
Bereketab, Elilta, OD 914, 915
Berg, Kristina L, NP 107, 108
Berg, Randi L, APRN 29, 30
Bergom, Michael A, MD 476
Berkshire Hathaway Specialty Ins Co 542, 721
BERTRAM PHARMACY 786, 926
Best Foot Forward Corp 600, 611, 654, 655, 828, 866
Better Hearing 845
Betz, Kristin R, NP 521
Beverlin, Stefani Jane, PA 310
Beyer, Craig A, MD 535
Beyer-Nolen, Elisabeth G, MD 534, 535
Bhandari, Rohan, MD 443, 474, 475
Bharat Patel, MD 138, 140, 622, 845, 846
Bhat, Shikha, OD 903
Bhatt, Amit Kirit, MD 381
Bhattacharya, Adhiraj, MD 321, 519, 530

Bhutto, Kashif S, MD 445, 463
Bi State Cardiovascular Consultants 853
Bicalho, Paulo Sergio, MD 408, 409
Biciocchi, Misty D, ARNP 374
Bidiuc, Martha E, MD 750
Bierman, Amanda, MD 40
Bierman, Mary Jo, NP 36, 38
Bierman, Todd V, MD 304, 305
BIETSCH, SCOTT M, DDS 901
Bilderback, Cody E, FNP 375
Bingman, Ashley Renee, NP 350, 351, 357
Biovision Diagnostics, Llc 826
Birner, Nancy P, MD 142, 143
Bisby, Donald C, DPM 295, 302, 366, 442, 509
Bishop, Donald K, MD 453, 454, 535
Bishop, William A, MD 348
Bitar, Saad R, MD 368
Bjc Hcs Alton Hospice 820
BJC Home Care Services - Alton 831
BJC Medical Group 649
BJC Medical Group Alton Multispecialists - Family 588
BJC Medical Group Alton Multispecialists - OBGYN 588
BJC Medical Group Alton Multispecialists Pediatrics 588
BJC Medical Group at Columbia, IL 847
BJC Medical Group Belleville Wound Care Center - 160 649
BJC Medical Group Cardiology at Belleville 649, 861
BJC Medical Group Cardiology at Maryville 127, 612, 615, 837
BJC Medical Group Cardiology at Shiloh 663
BJC Medical Group Convenient Care at Columbia 624
BJC Medical Group Convenient Care AT Edwardsville 599
BJC Medical Group Convenient Care at Godfrey 118, 595, 605, 832
BJC Medical Group ENT Specialists AT Alton 100, 101, 588, 821
BJC Medical Group Family Medicine at Belleville 639, 861
BJC Medical Group Family Medicine at Belleville - 4700 446, 649, 862
BJC Medical Group Family Medicine at Collinsville 598
BJC Medical Group Family Medicine at O'Fallon, IL 663, 873
BJC Medical Group Family Medicine at Smithton 669
BJC Medical Group Family Physicians of Alton 101, 593, 821
BJC Medical Group Gastroenterology at Edwardsville 601
BJC Medical Group Geriatrics at Belleville 649
BJC Medical Group Infectious Disease at Belleville 862
BJC Medical Group Neurology at Belleville 649, 862
BJC Medical Group Orthopedics & Sports Medicine 588
BJC Medical Group Orthopedics and Sports Medicine at Alton 101, 588, 821
BJC Medical Group Orthopedics and Sports Medicine at Belleville 639, 649
BJC Medical Group Palliative Care at Alton 588
BJC Medical Group Pediatrics at Alton 588, 589
BJC Medical Group Post Acute Care of IL 649, 862
BJC Medical Group Primary Care at Alton 101, 589, 593, 821
BJC Medical Group Primary Care at Belleville 862
BJC Medical Group Primary Care at Edwardsville 599
BJC Medical Group Primary Care at Godfrey 589
BJC Medical Group Primary Care at Shiloh 663, 664
BJC Medical Group Primary Care Shiloh 873
BJC Medical Group Professionals in Womens Care 650
BJC Medical Group Pulmonary at Alton 821
BJC Medical Group Pulmonary at Shiloh 664, 873
BJC Medical Group Pulmonary Sleep Lab at Belleville 650
BJC Medical Group Sleep Medicine at Alton 101, 589, 593, 821
BJC Medical Group Sleep Medicine at Edwardsville 599
BJC Medical Group Specialists of North County -St. Louis at Edwardsville 600

BJC Medical Group Vascular and Vein at Belleville 639, 640
BJC Outpatient Center at Edwardsville 113, 601, 828
BJCMG Cardiology 650
BJCMG Cardiology Columbia 624
BJCMG ENT Specialists 650
BJCMG Family Medicine 640
BJCMG Family Medicine at Collinsville 3 826
BJCMG Family Medicine Collinsville 596, 598
BJCMG Family Medicine Smithton 669
BJCMG Gastroenterology 650
BJCMG Geriatrics Belleville 650
BJCMG Internal Medicine 650
BJCMG Internal Medicine O Fallon 664
BJCMG Nephrology 650
BJCMG Ortho & Sports Medicine 640, 862
BJCMG Ortho and Sports Medicine Shiloh 873, 874
BJCMG Ortho Sports Medicine 650
BJCMG Ortho Sports Medicine Shiloh 668, 669
BJCMG Orthopedics and Sports Medicine at Belleville 862
BJCMG Pain Management 862
BJCMG Plastic Surgery 650, 651
BJCMG Pulmonary 664
BJCMG Pulmonary Shiloh 664
Black, Kevin, MD 308
Blain, Michael Anthony, DO 59, 199, 200, 347, 496
Blankenberger, Jenny M, SLP 516
Blazek, Sandra Susan, LCSW 724
Blechle, Valerie, APRN 150, 157, 431
Bleichner, Amanda J, MD 73, 333
Blessing Physician Services 604
Bligard, Katherine Hollister, MD 482
Bloemer, Eric A, MD 43
Blomenkamp, Helaine Sue, FNP 352, 390
Board of Trustees of Southern Illinois University 69, 74, 574, 575, 654, 804, 866
Bochner, Dirk J, OD 918, 921
BODE DRUG 816, 851, 931, 938, 952
Bogard, Mykayla, APRN 440
Bogue, Danielle L., CNP 124
Boling-Taylor, Shanda, CSW 733
Boll, Emily Elizabeth, APRN 38
Boman, Samantha, DPT 422, 423, 425
Bond County Health Department 292, 541, 542, 721, 781
BOND COUNTY PHARMACY LLC 781, 925, 951
Bongard, Jacquelyn A, OD 917
Bonifield, McKenzie, APNP 233
Bonutti, Peter M, MD 308
Boose, Teresa C., CSW 722
Boothe, Amy, PT 310
Borrenpohl, Bethany Raye, LCSW 753
Borys, Alexander Karol, PT 425, 426
Bosaw, Hannah K, MD 60, 200, 204, 205, 227
Bosaw, Tonya A, CNP 405, 406
Bose, Ron, MD 478
Bose, Sanjay, MD 420, 421
Boudet, Nichole J, NP 71
Bowen, Bethany Ilene, ARNP 193, 194
Bowen, Bryan R, OD 907, 915
Bowen, Kendra D, PA 22
Bowers, Amanda J, APNP 330
Boyd, Elisha, FNP 450
Boyd, Emily B, MD 454, 535
Boyd, Michael A, MD 363
Boyd, Nicole M, FNP 472
Boyer, Marc G, PA 175, 459
Boyle, Addison M, PA 507
Boyles, Marlissa A, APN 159, 216, 217
Boynton, Ellen Marie, PA-C 459, 460
Bradbury Rural Health Clinic 632, 633
Braddix, Derek Christopher, NP 432
Bradford, Kristina Kay, CNP 306
Bradley, Austin J, ARNP 522
Brandt, Merrilee R, MD 414
Brandt, Whitney Stina, MD 464, 465
Brannan, Michele D, PA-C 105

Brasel, Julie A, CNM 303
Brasel, Micah A, OD 905
Brazis, Amanda L, DPM 527
Breast Surgery Maryville 748
Breeze Hospice LLC 860
Breeze Hospice, LLC 860
Brener, Sorin Jakob, MD 443
Brewer, Kristin, DPT 426
Brewster, Dana N, CSW 772
Bria Health Services of Cahokia 716, 867
Bria of Alton Lp 711, 824
Bria Of Columbia Llc 713, 847
Bria of Godfrey LLC 712, 833
Bria Of Mascoutah Llc 716, 871
Bria Of Woodriver Llc 713, 839, 840
Brian W Dossett Clinic 45, 46, 560
BRIGHT SMILES MOBILE DENTAL 901
Briles, Andrea Fountain, PA-C 358, 510
Brinkley, Haley, APRN 242, 243
Britton, Nellie H, NP 127, 128
Broaddus, Lucy, PA-C 196, 487
Brock, Rachel, CNP 390, 425
Brockhouse, Victoria J, DO 125
Brooks, Corey A, MD 460, 488
Brookstone Estates Of Effingham 789
Brookstone Estates of Fairfield 887, 888
Brookstone Estates Of Harrisburg 879
Brookstone Estates Of Robinson 786
Brookstone Estates Of Vandalia 795
Broom, Janet L, NP 135
Bross, Deborah L, MD 96
BROWN'S DRUG STORE 789, 927
Brown, Alexis L, FNP 451
Brown, Alison M, CSW 771
Brown, Ashley L, NP 327, 532
Brown, Bridgett N, NP 85
Brown, Christanna M., NP 85
Brown, Danielle Jere, MD 380
Brown, Deena M., APRN 103
Brown, Jedsia Omega, NP 495
Brown, Lainey Jean, FNP 170
Brown, Matthew D, PA 88
Brown, Terry M, DO 422, 538
Brown, Treg D, MD 332, 524
Bruce, Amy, SLP 489
Brummer, Jeffrey K, DO 30
Brummer, Thomas A, MD 919
Bryan, David E, MD 382
Bryant, Brandy R, FNP 171, 466
Bryant, Michael A, PA 334, 335, 501
Buckett, William Edward, PA 358, 359
Buckles, Tamara L., MD 73, 333
Budde, Bradley Joseph, MD 449
Buehler Wellness Center, Inc. 692, 776
Buehler, Tim, LPC 777
Buenger, Wynndel Todd, MD 357
Bueza, Jesse P, PA 317
Bump, Jamie K, ARNP 159, 160
Burge, Suzanne M, MD 145, 240
Burgener, Katherine Anne, MD 486, 494
Burgess, Kimberley S, APRN 30
Burleyson, Staci Lynn, NP 133, 135
Burns, Angela C, FNP 144
Burns, Heather S., RD 428
Burns, Jennifer L, NP 395
Burns, Valerie, DO 93, 363
Burris, Margaret Chelsea, APRN 135
Burtis, Cayley, PA 536
Burton, Amanda K, MA 767
Burwell, Michelle Renee, PA-C 89
Bush, Elizabeth Ann, AUD 518
Bush, John F, OD 917, 918
Bushur, Vickie Sue, MSN 38
Busse, Blakelyn, DO 455
Butler, David F., MD 381
Butler, David, MD 365
Butler, Isha L, DO 96
Butler, Jill C, SLP 313, 339, 361, 538

Butterfield, Colin M, MD 118
Byars, Amelia, SLP 296
Byrd Watson Medical Equipment 841
Byrd Watson South 9th Drug Co 810
BYRD-WATSON DRUG #2 840, 935
BYRD-WATSON PHARMACY 809, 930

## C

CAIN'S DRUG STORE 794, 795, 927, 951
Cain, Blake W, MD 90, 211
Cairitas Family Soltions- Belleville Regional Office 640, 757
Cairitas Family Soltions- Belleville Regional Office- St. John Bosco Children's Center 760, 761
Cairo Diagnostic Center 13, 249, 541
Cairo Mega Clinic 13, 249, 541
Caldwell, Kelsey, MA 756
Call For Help, Inc. 654, 764
Calvert, Anne, MA 753
Cambridge House Of Maryville 837
Cambridge House Of Ofallon 872
Cambridge House Of Swansea 859
Cameron, Andrea R, NP 331
Cameron, Anwar Ralston, MD 240
Camfield, Quinn Easton, PA-C 79
Camp, Jackie R, APN 229
Campbell, Heather Donahoe, MD 482
Campbell, Jaime A, ARNP 396
Campbell, Kaitlin M, MD 190
Campbell, Margaret A, LPT 365, 366
Campos, Allison B, NP 71
Carbdonale Cara A Van 74, 575
Carbondae Care A Van 804
Carbondale Middle School Health Center 66, 257, 572
Care Medical Supplies 872, 873
Care Medical Supplies Inc 810
Caritas Family Solutions 589, 590, 603, 611, 625, 640, 735, 740, 746, 752, 757
Caritas Family Solutions - Alton 590, 735, 736
Caritas Family Solutions - Glen Carbon 603, 740, 741
Caritas Family Solutions - Highland 611, 746
Caritas Family Solutions- Belleville Regional Office-St. John Bosco Children's Center 761
Caritas Family Solutions- Carterville 688, 774, 891
Caritas Family Solutions- East Alton 739
Caritas Family Solutions- Headquarters 640, 757
Carle Home Care 855, 856
Carle Hospice 856
Carle  Primary Care 160, 636
Carle Richland Memorial Hospital 92, 159, 817, 856
Carle Richland Memorial Hospital - Bridgeport 93, 586
Carle RMH Primary Care 80, 158, 159, 160, 161, 578, 636, 637, 856
Carlisle, Carly J, OT 408
Carlyle Healthcare & Senior Living, Llc 707, 785
Carlyle Senior Living, LLC 785
Carmi Clinic 61, 569
Carmi Community Health Center 227, 228, 285, 286, 685, 686
Carmi Community Health Center (FQHC) 228, 516, 890
Carmi Family Clinic 230, 686, 687
Carmi Family Medicine 230, 231, 687
Carmi Family Medicine RHC 231, 687
Carmi Manor Rehabilitation and Nursing 718, 890
Carpenter, Lori A, APRN 364
Carr, William C, MD 299
Carrier Mills Community Health Center 199, 281, 670
Carrier Mills Nursing & Rehabilitation Center, Llc 717, 877
Carrier, Katlyn E, PA-C 335
Carter, Harry A, MD 16
Casel, Kristina Grace, APRN 451, 453
Caseyville Nursing and Rehabilitation Center Inc 716, 866
Caslow, Rina Elizabeth, NP 523
Catalano, Maria A, PA-C 128
Cater to Your Needs Home Health Care LLC 868
Cater to Your Needs Home Health Care, LLC 868
CCH PHARMACY 782, 925

Cedar Court Clinic 66, 257, 572
Cedar Ridge Care And Rehabilitation Center Llc 716, 871
Celtic Hospice & Palliative Care Services Of S. Il, Llc 873
Celtic Hospice and Palliative Care Services 831
Celtic Hospice and Palliative Care Services of S. IL, LLC 811, 898
Center For Gastrointestina 869
Center For Wound Healing 234, 893
Centersone of Illinois, Inc 771
Centerstone of Illinois, Inc 54, 66, 98, 241, 255, 257, 261, 262, 288, 565, 571, 572, 587, 590, 688, 692, 693, 727, 728, 737, 771, 774, 775, 776
Centerstone of Illinois, Inc. 561, 565, 572, 590, 691, 692, 693, 726, 728, 736, 776, 777
Central Illinois Care Services 790
Centralia Dialysis 619
Centralia Manor 713, 842, 843
Cep America-Illinois Hospitalists, LLP 863
Cerny, J Michael, MD 211
Chadalawada, Kurmanadha Rao, MD 142
Chadwick, William A, MD 454
Challenge Unlimited ,Inc 819
Chambers, Christopher Michael, MD 446, 447, 465
Chambless, Jenifer M, PA-C 74, 335
Chambliss, Stacie, PT 357, 417
Chami, Antoine K, MD 485
Chamness, Karen J, PA 157
Chandra, Rakesh J, MD 726, 769, 774
Chang, Radhika Cereta, MD 63, 68
Chapman, Colleen M, DPT 388
Chapman, Kourtney Cecelia, FNP 101, 102
Chapman, Mary K, NP 517
Chaturvedula, Chandra Kanth Kanth, MD 305, 306
Cheek, Nicole L, PT 334, 525
Cheema, Anahit Singh, MD 394
Cheesman, Michael P, PA 19
Chester Clinic 150, 629
Chestnit Health Systems Inc 660, 765, 766
Chestnut Family Health Center 176, 177, 607, 742
Chestnut Health Systems Inc 120, 126, 164, 265, 266, 269, 270, 608, 609, 610, 612, 613, 614, 615, 640, 641, 642, 643, 644, 651, 660, 742, 743, 746, 747, 748, 757, 758, 759, 766
Chestnut Health Systems, Inc 120, 122, 126, 164, 265, 266, 270, 596, 608, 609, 613, 614, 641, 642, 643, 644, 738, 743, 745, 746, 747, 748, 749, 757, 758, 759, 762, 833
Chestnut Health Systems, Inc. 122, 127, 129, 169, 833, 834, 837, 838, 863
Chestnut Health Sytems, Inc 120, 265, 608, 609, 743, 745
Children's Illinois 601
Childress, Daniel M, MA 767
Chilluru, Vamsi Krishna, MD 324, 431
Chintalacheruvu, Lakshmi Manogna, MD 516
Choudhary, Salik Karim, MD 445, 463
Christian Hospital 593
Christian Social Services of Illinois 590, 611, 736, 746
christina H Dothager MD LLC D/B/A Serene Women's Wellness 129, 197
CHRISTINA L MIDKIFF MD SC 837
Christopher Family Healthcare Clinic 53, 564
Christopher Greater Area Rural Health Planning Corporation 16, 26, 27, 52, 53, 59, 81, 145, 200, 222, 228, 238, 249, 252, 253, 254, 256, 259, 267, 281, 284, 286, 287, 543, 549, 563, 564, 568, 580, 626, 671, 683, 686, 690, 787, 788
Christopher Rural Health Planning Corp 81, 200, 238, 239, 259, 281, 282, 287, 580, 671, 690, 691
Christopher Rural Health Planning Corporation 146, 849
Christopher, Karley Sue, NP 102, 103
CHRPC Comprehensive Behavioral Health Services 145, 267, 626
Chudy-Onwugaje, Kenechukwu O, MD 519, 520
Chung, David T, MD 434
Chung, Pei-Chang C, MD 403
Churchill, Gregory Scott, PA-C 460
Chyzhyk, Vadzim, MD 321

Cisne Rehabilitation & Health Center 887
City Medical Partners PA 164, 270, 644
Clark, Donald Lee, MSN 427
Clark, Janel Latrice, APRN 396, 397
Clark, Nathaniel Edwin, PA 529, 530, 536
Clark, Sonya, LCSW 729
Clay City Medical Clinic 15, 16, 542, 543
Clay County Health Department 295, 296, 782
Clay County Hospital 19, 544, 697
Clay County Hospital Ambulance Service 782
Clay County Hospital Clay City Clinic 16, 543
Clay County Hospital Medical Clinic 19, 20, 544, 545
Clay County Hospital Medical Clinic (RHC) 782
Clay Medical Center 16, 17, 18, 249, 250, 543, 544, 782, 783
Clay Medical Center (FQHC) 17, 250, 544
Clay, Jasmine, ARNP 480
Clayton, Paige Breanne, MD 158
Clines, Damon C, MD 429
Clinical Research Associates, PC 744
CLINT T TAYLOR OD 688
Clinton County Health Department 298, 299
Clinton County Rural Health New Baden (RHC) 22, 251, 547
Clinton Manor Living Center 707, 785
Cloin, Tina A, PA-C 196
Clow, Rachel, APRN 160
CMH Rural Health 23, 24, 25, 547, 548, 786
Coale, Ruthann, APRN 332
Cobb, Lauren M, DPT 388
Coelho, Elizabeth, PT 342
Coello, Cesar E, MD 313, 314, 321
Coffey, Melissa Mae, LCPC 759
Coker, Olusegun A, MD 96, 97
Colborn, Tiffany M, NP 236
Coles County Mental Health Association 551, 723
Coles County Mental Health Association, Inc DBA LifeLinks Mental Health 635, 755
Collard, Tamara E, PA 147
Collins, Mari J, APNP 450
Collinsville Dialysis 597, 598
Collinsville Health Care Center 711, 827
Collinsville Middle School 178, 274, 655
Collinsville Rehab & Health care center 711, 827
Colyer, Jennifer Leann, APRN 27
Combs, Jessica M, SLP 393
Commonwealth Pain and Spine 215, 884
Commonwealth Pain Associates PLLC 218, 679, 703, 884
Community Health and Emergency Services, Inc 13, 62, 249, 256, 541, 570
Community Health Care, Inc. 17, 250, 544
Community Resource Center 559, 618, 620, 724, 725, 749, 750, 751
Community Resource Center Inc 546, 547, 722
Community Resource Center, Centralia 618, 749, 750
Community Resource Center, Salem 620, 750
Community Resource Center, Vandalia 559, 725
Community Resource Center- Harbor Hous 559, 725
Complete Family Eyecare of Carbondale 576
Complete Family Eyecare of West Frankfort, PC 567
Comprehensive Behavioral Health Center os St. Clair County 765
Comprehensive Behavioral Health of St. Clair Count 654, 764
COMPREHENSIVE CARE PHARMACY 784, 925
Comprehensive Therapeutics LTD 17, 47, 81, 130, 250, 253, 259, 266, 544, 561, 581, 618, 619
Comstock, Kathryn T., DPM 313
ComWell 629, 631, 632, 682, 683, 753, 754, 755, 773, 853, 887
Connell, Adam, MD 751
Connell, Mary E, MD 48
Constantinescu, David Stefan, MD 524
Consulting Clinic Crawford Memorial Hospital 24, 548, 786, 787
Convenient Care Effingham 553
Cook, Jessica, PT 514, 515
Cook, Mitchell A., DPM 537

Coordinated Youth & Human Services 607
Copeland, Tamara E, NP 85
CORE PHARMACY 896, 946
Corprew, Robert Norman Lee, MD 413
Corwin, Julia F, PA 295, 366, 507, 515
Corzine, Michelle D, NP 330, 523
Cottages at Salem Inc 844
Cottrell, Emily Marie, CNP 375, 376
Couch, Sarah Kathryn, DO 43
Coulter, Russell E, MD 154, 434
Coulterville Medical Clinic 629, 630
County Of Clay 783
County Of Wayne 513
Covlin, Michael A, MD 482
Cox, Daniel E, MD 476, 491
Cox, Kennon J, OD 906
Cox, Megan M, FNP 114
Cox, Rachel Ellnetta, NP 352
Crabtree, Landry Marie, NP 387
Craig, Ashley, ARNP 316, 327
Craig, Kayla Ann, FNP 105
Crane, Jilian, APRN 331
Cranick, Scott W, PA 525, 526
Cranick, Tarah E, PA 335
Crawford County Health Department 301
Crawford Hospital District 25, 548, 697, 787
Crawford Memorial Hospital 23, 25, 547, 548
Crawford Memorial Hospital - Rhc 23, 547
Crawford, Mikasa L, MSN 184
Criste, Gerson A, MD 325, 333
Criste, Ma Claravel Baricuatro, MD 245
Critchlow, William Austin, MD 382
Crocker, Chelsea L, BA 766, 767
Croft, Lauren S, MD 217
Cross, Jocelyn R., MSW 761
Cross, Melanie L, NP 352
Crossroads Community Hospital 698
Crossroads Family Medicine of Wayne City 226, 685
Crotchett, Erin Michele, PNP 104, 122
Crouch, Donald S, MD 493
Crowell, Jeffrey G, MD 30
Crystal Clear Mobile Providers 642
Cuartas, Alberto D, MD 532
Cucinella, Jill M, NP 300, 364
Cummins, Darah, CNP 497
Cundall, Lisa Rose, SLP 411
Cunningham, Kelsey M, PT 379
Curlin, Theresa R, APRN 138
Curtis, Pamela M, AUD 438
Cutler, Darrel Scott, PA 526
CVC-LINCOLN CROSSING 874
CVS #02510 825, 932
CVS #02713 872, 942
CVS #03188 879, 943
CVS #03259 827, 932
CVS #06370 809, 930
CVS #06371 854, 939
CVS #06372 796, 928
CVS #06386 817, 931
CVS #06388 896, 946
CVS #06389 843, 936
CVS #06830 858, 939
CVS #06831 829, 830, 933
CVS #06833 839, 935
CVS #06866 846, 937
CVS #06885 887, 945
CVS #06887 884, 944
CVS #06926 835, 934
CVS #06929 784, 785, 925
CVS #06930 781, 925
CVS #10951 830, 933
CVS #16869 875, 942
CVS #17396 858, 939
CVS #17473 867, 868, 941
CVS #18009 858, 939
CVS #18013 825, 932
CVS #18014 876, 942
CVS #18030 868, 941

CVS #18032 818, 931
CVS #18033 865, 940
CVS #18038 872, 942
CVS #18039 824, 932
CVS #18048 858, 940
CVS #18059 827, 932
CVS #18063 847, 848, 937
CVS #18066 830, 933
CVS #18069 830, 933
CVS #18085 802, 929
CVS #18091 840, 935
CVS #6373 798, 928
Cycholl, Brandon L, MD 16, 292
Cyr, Amy Elizabeth, MD 476, 478
Cyrus, Amy V, APRN 171
Cytron, Jeffrey G, OD 914
Czarnecki, John P, MD 322

## D

Dabrowski, Lukasz, MD 245, 535
Daigle, Carrie A, MD 422
Dailey, Denise, PSYD 741
Dailey, Robin A, NP 242, 243
Daily, Samantha Dawn, FNP 494, 495
Dalal, Rashid A, MD 469, 471, 472
Dalencourt, Gregory, MD 348
Daniels, Ashley, FNP 352
Daniels, Chelsea Lyn, DO 370, 371
Daniels, Megan D, MA 749, 767
Danks, Roy R, DO 322, 323, 339, 340
Dannells, Destiny R, NP 15, 18
Dansby, Robert Daniel, APNP 13
Darbari, Shabnam, MD 447
Darbari, Sunil, MD 443
Dare, Victoria, NP 242, 243
Darmadi, Michael, MD 45
Darnell, Brianna Lee, NP 71
Datillo, Chloe Suzanne, FNP 376
DAUBER PHARMACY 871, 941
Daud, Umar, MD 437
Daum, Julie, DPT 431
Dave, Chirag H, MD 499, 502, 503
David C. Norman, MD, Inc 863
David-Restivo, Emilia B, MD 104, 105, 379
Davis, Alicia J, FNP-CS 417
Davis, Craig Thomas, MD 324, 342, 520
Davis, Cynthia S, NP 236, 327
Davis, Dennon W, MD 80, 81, 531
Davis, Elissa S, MD 455, 485
Davis, J Michael Michael, MD 332, 524
Davis, Jeffery Scott, NP 396, 397
Davis, John Thomas, MD 524
Davis, W Christine, APNP 149
Davison, Jason A, NP 86, 87
Dawson, Elizabeth A, DO 112
De Guzman, Margret D, MD 430, 433
De La Cruz, Michael P, MD 418, 420
De La Cruz, Rafael M, MD 372
De Torres, Thomas G, PA 335
Deacon, Jeffery S, DPM 504
Deaconess Care Group Illinois 247, 696, 704
Deaconess IL Clinic 4105 N Water Tower 811
Deaconess IL Clinic Hamacher St 848
Deaconess IL Specialty 899
Deaconess Illinois Crossroads Family Clinic Mt. Vernon 89, 579, 583
Deaconess Illinois Crossroads Family Clinic Wayne City 227, 685
Deaconess Illinois Red Bud Regional Hospital, Inc. dba Red Bud Regional Care 153, 630, 632
Deaconess Illinois Rural Health Clinic Red Bud 630
Deaconess Illinois Transcare EMS 878, 879
Deaconess Illinois Union County Family Clinic 213, 676, 677, 678
Deaconess Specialty Physicians - Fairfield 223, 888
Deaconess Specialty Physicians - Fairfield II 223, 224, 888
Deadmond, Frances C., PA 303, 310
Dean D. Hinners DPM 141, 142

Dearmond, Alisa D, MSN 154
Deaton, Robert W., APRN 328
Defabio, Julie C, PNP 481, 493
Dehr, Arianne Elizabeth, PA-C 128, 409
Deisher, Danielle B, APRN 94, 95
Delozier, Morgan, DO 190
DeMattei, Rachael E, APRN 512
Demsar, Jennifer Adele, NP 435, 436
Dennison, Stacia A, APRN 36, 38
Denton, Brittany Ann, MSN 43
Denton, Nichole C, NP 306
Derges, Sara, OT 454
Dermatology and Mohs Surgery Institute Ltd 595
Desai, Alana Christina, MD 382
Desai, Anjali, DO 368
Desai, Puja H, OD 903
Deters, Catherine Nicole, FNP 18, 293, 294
Deters, Kayla Rose, APRN 38, 39
Devenecia, Luis C, MD 158
DeVous, Kathy S, NP 351, 352, 522, 523, 533
Devous, Laura, FNP 60, 61, 514
Dhawan, Vikas, MD 506, 509
Diabetis & Endocrin of Alton 589
Dial, Amy, NP 521
Dichsen, Andrew, OT 485
Dicke, Jeffrey M, MD 482
Dickman, Jessica M, DNP 422
Didriksen, Lizbeth H., MD 116
Diercks, Alyssa M, FNP 170
Diggs, Stephanie Ruth Richelle, MD 487
Dillon, Amanda N, NP 300, 364
Dinga, Amy N, NP 328
Dinga, Brendan T., PA 335, 526
Dinga, Robert T, PA 57
Direct Medical 859, 860
Distinctive Care for Women 615, 748
Dizes, Robert J, PA-C 196, 488
Do, Twee T, MD 365
Dobbs, Larry C, MD 388
Dobrey, Travis, MSW 779
Doctors Nursing and Rehab Center 713, 845
Dodd, Amy E, NP 521, 523
DOEHRINGS PHARMACY 886, 944
Doerflein, Brandi A, NP 72
Dolan, Nathanael J, MD 227
Doll-Pollard, Anne, MD 291, 298, 400
Dominick, Kathryn Marie, DO 454, 482
Dong, Yusheng, MD 137
Dons, Robert Frederick, MD 347
Dorris, Jason L, PA 57, 317
Doss, Carmella B, PA 239
Dossett, Brian W, MD 44
Dothager, Christina H, MD 482, 483
Dothager, Douglas W, MD 488
Dow, Robert, MD 356
Downen, Melanie Lynn, LCSW 733, 734
Dr Shrestha Md Sc 618
Dr Syed A Shah MD 619
Drury, Bertram Edward, MD 483
Du, Kefu, MD 490
Du, Linda N, OD 916
Duckworth, Laura Albert, MD 486, 494
Dudek, Joshua M, OD 918, 919, 921
Dudenbostel, Mindy M, ARNP 438
Dudley, Joann, MD 354
Duelm, Daniel L, PA 380
Dukes, Anna C, MSSW 734
Dulworth, Courtney Maye, FNP 102
Dunajcik, Maureen J, APNP 452, 453
Duong, Cindy, DPM 342, 502, 527, 528
Duquoin Nursing & Rehabilitation Center LLC 714, 849
Durham, Rachel E, MD 377, 378
Dust, Jennifer H, MD 307, 308
Dust, Kimi J, MS 724
Duvergel, Anthony, PT 459
Dva Renal Healthcare Inc 552
DVA Renal Heatlhcare State Board of Health 592
Dy, Philip A, MD 293, 312

## E

Eaglin, Zachary M, PA 302, 366, 441, 507
Earl, Jennifer L, MSN 189
Earley, Maria E, NP 27, 217
East Medical Clinic 147, 627
Eberhart, Lori Lee, MD 177, 468
Eccles, Abby Jo, PT 388
Eckerle, Paul M, MD 381
Eckhardt, Emily C, SLP 489
Edelstein, Sean L, MD 915
Eden Retirement Center, Inc. 712, 832
Edgcomb, Kellsie, OT 387
Edgemont Dialysis 659, 660
Edwards County Health Office 28, 549
Edwards, Charmaine E, MD 394, 433
Edwards, Ella C, NP 532
Edwards, Joanna G, MD 22, 23, 299
Edwards, Lucas B, PAC 119
Edwards, Mallory, DNP 193, 194, 195
EDWARDSVILLE DIALYSIS 600
EDWARDSVILLE VISION CENTER 828
Effingham Ambulatory Surgery Center 33, 790
Effingham County Health Dept 311
Effingham Health Care Center 708, 794
Effingham Med Ctr 553
Effingham Obstetrics And Gynecology 558
Effingham Obstetrics and Gynecology Associates 42, 557
Effingham Obstetrics and Gynecology Associates LLC (RHC) 31, 252, 552
Effingham Obstetrics Gynecology Associates LLC 30, 80, 551, 578
Effingham Prompt Care 33, 790
Effingham Surgery Center 553
Eggemeyer, Ashley S, SLP 437
Eggemeyer, Kaile Jean, APRN 330
Egyptian Health Department 59, 567, 568, 670, 671, 673, 683, 685, 727, 769, 770, 773, 774
Egyptian Health Department- Main St 567, 727
Egyptian Spine Clinic 90
Eichelberger, Brandy D., CNP 495
Eigenbrodt Vision Center 828
Eigenbrodt, John Robert, OD 909
Eisenberg, David L, MD 483
Eisenhauer, Michael D, MD 344
Eldorado Family Medicine 203, 671
Eldorado Family Medicine (RHC) 203, 671
Eldorado Primary Care 203, 671, 672
Eldorado Primary Care (Rhc) 200, 203, 282, 671, 672
Eldorado Rehab And Healthcare 717, 878, 879
Eldorado Rural Health 200, 201, 282, 671
Eldorado Rural Health Clinic 878
Eldorado Rural Health Clnic 201, 282, 671
Elliott, Michael W, MD 23
Ellis, Amanda, LCPC 731
Ellis, Cheryl A, MSN 77, 78
Ellis, Laura, SLP 464
Elmore, Kristin E, APRN 106
Elmwood Nursing and Rehabilitation Center, LLC 712, 838
Elsiesy, Hussein A, MD 496, 499
Elwood, Janalyn L, NP 55, 236
Emerald Glen Of Olney 855
EMERGENT LEARNING CENTER 742, 744, 746, 749
Emmerling, Michael John, MD 382
Endicott, Carolyn Sue, LCSW 753
Enfield Health Care Center 718, 890
ENT and Sleep Medicine 193, 874
ENT Vandalia Clinic 559, 560
Eppstein, Amy H, MD 154, 155
Equality Family Practice 59, 567
Erickson, Brian A, MD 539
Erin Fancher Gagen, MD 22
Ernst, Abigail, MS 489
Erragolla, Srinivas, MBBS 357
Escue, Erica R, PA 239, 240
Estes, Candi, FNP 306
Estes, Johanna, APRN 85, 87

Etheridge-Bagley, Erin L, CNM 319, 529
Etherton, Christina L, NP 521
Eubanks, Angie M, PAC 149, 429
Eubanks, Matthew B, MD 206, 208
Eunice Smith  Home 711, 824
Evans, Jennifer Virginia, FNP 422
Evans, Kelly S, FNP 194
Evercare of Breese 707, 784
Evercare of Edwardsville LLC 711, 712, 829
Evercare Of Granite City Llc 712, 834
Evergreen Glenhaven Operations, LLC 819
Ewing Blue Counseling, PLLC 641, 758
Ewing, Felicia, LPC 759
Ewing, Pamela Evette, MS 778
Eye Surgery Center, Ltd 639
Eyers, Kaycee, FNP 376
Ezebilo, Ijeamaka, MD 324

## F

Fair, Anthony, LMHC 754
Faires, Kiley M, FNP 108
Fairfield 888
Fairfield Community Health Center 222, 223, 284, 285, 683, 684
Fairfield Community Health Ctr (Fqhc) 223, 285, 513, 684
Fairfield Mem Hosp 703, 704
Fairfield Memorial Hosp 888
Fairfield Memorial Hospital 888
Fairfield Memorial Hospital Urgent Care 225, 226, 685
Fairview Heights 660
Fairview Heights Medical Group, S.C. 612, 613
Fairview Rehabilitation & Healthcare Llc 714, 849
Faiz, Fazillah, PA-C 460
Falmier, Olga, PhD 775
Family & Internal Medicine of Collinsville 598, 738
Family Care Associates Of Effingham SC 33, 42, 557, 790, 791
FAMILY CARE PHARMACY OF BREESE 784, 925
Family Counseling Center Inc 816
Family Health Care Medical Center Inc 107, 826, 827
Family Health Centre 154, 633, 854
Family Healthcare Clinic 51, 57, 562, 565, 566
Family Hospice of Belleville Area 860
Family Medical Center (RHC) 149, 628
Family Medicine of Bethalto 596
Family Practice Rostovtseva & Barnett 615, 748
Fancher Gagen, Erin, MD 22
Fannon, Hannah Lorraine, BCBA 767
Farah, Bachir, MD 291, 414, 477
Farah, Jareer O, MD 401
Faraone, Mindy M, FNP 376
Farley, Wayne L, DO 301
Farrell, Liam B, NP 53
Farris, Corrie Lynn, PA 335, 536
Faryad, Shujaa, MD 337, 338
Fayette County Health Department 313, 795
Fayette County Hospital 46, 560
Fayette County Hospital District 697
FayetteCounty Hospital District 46, 560
Fayn, Yekaterina, MD 438
FCM Carbondale 69, 74, 575, 804
Fcm Fqhc Carbondale 66, 257, 572
Fearday, Cari A, PA 41
Fearday, Erica T, APRN 224
Feather, Lisa K, PA-C 536
Feather, Renee B, MD 63
Feder, Jennifer, CNM 474
Feinberg, Samuel J, MD 348
Feldott-Johnson, Debra, MD 123, 124
Fellowship - Residential Svs Level Ii 771, 772
Ferguson, Mark E, OD 910
Fernandez, James A, MD 491, 492
Ferrell Community Hospital 702
Ferrell Family Practice RHC 203, 672
Ferrell Hospital Community 769, 774
Ferrell Hospital Community Foundation 61, 203, 204, 209, 231, 569, 672, 673, 674, 675, 687, 878
Ferrell Hospital Pain Management RHC 204, 673

Ferrell, Kara N., NP 521
Ferrell, Leslie A, ARNP 207, 500
Fewell, Ginger A, MD 509
Fields, Heidi A, FNP 110, 111
Fireside House of Centralia 713, 843
Firozi, Tarik Alam, MD 371
First Care Express Care LLC 863
Fischer, Alexis N, NP 351
Fischer, Kendra Megan, NP 146
Fiscus, Cassi N, NP 24, 25
Fisher, John R, PT 459
Fisher, Raymond L, MD 362, 363, 438, 439
Fitzgerald, Melissa, MS 489
Fix, William D, OD 920, 921
Flack, John M, MD 469
Flaig, James J, DO 305
Flamm, Joseph C, PA 213
Flamm, Morgan R, NP 71
Flatt, Kara D, APRN 71, 72
Flaugher, Abigail, MA 740, 768, 775
Flavan, Lauren Taylor, PA 380
Fleissner, Michael J, MD 443, 444, 475
Flick, John A, DO 21
Flier, Stephanie, MSW 724
Flint, Maryanne F, FNP 243, 244, 245, 328, 330
Flora Gardens Care Center 707, 783
Flora Rehabilitation & Health Care Center 707, 783
Flora, Taylor, NP 481, 482
Floyd, Justin D, DO 297, 430, 431, 478
Followell, Katrina C, NP 328
Folz, Joseph, DO 507
Foner, Barbara J, MD 402, 411
Forbes, Andrew J, MD 148, 429
Ford, Clayton T, MD 205
Ford, Zachary Marcus, NP 172, 173, 174
Forefront Dermatology, S.C. 667
Fortier-Jones, Jaime S, PT 536
Forys, Heather L, APRN 30
Foster, Tracie E, NP 299
Fouke, Sarah J, MD 479
Fox, Jodi L, MD 205, 240
Foxes Grove Slp, Llc 839
Foxes Grove Supportive Living 839
Foxpoint Dialysis 610
Fozard, John Gregg, MD 148
Fraley, Matthew A, MD 401
Frankfort Healthcare and Rehabilitation Center LLC 708, 709, 799, 800
Franklin Family Healthcare Clinic 51, 562
Franklin Hospital District 48, 51, 57, 58, 562, 563, 566, 697, 797
Franklin, Caylee Dawn, PA-C 155
Franklin, Stephanie L, APN 201, 497
Franklin-Williamson Bi-County Health Department 316, 538, 898
Frassato, Amanda, FNP 148
Frazier, Taylor, AA 776
FREEBURG COUNTRY MART 868, 941
Freeland, Kent W, PC 505, 772
French, Allison B, PA 507
Fresenius Kidney Care Belleville 648
Fresenius Medical Care Carbondale 574
Fresenius Medical Care DuQuoin 627
Fresenius Medical Care Metropolis 622
Fresenius Medical Care of Illinois LLC 606
Fresenius Medical Care Randolph County 629
Fresenius Medical Care Saline County 674
Fresenius Medical Care South Deering LLC 648
Fresenius Medical Care Southwestern Illinois 592
Fresenius Medical Care Waterloo 625, 626
Fresenius Medical Care West Frankfort Home 565
Fresenius Medical Care Williamson County 694
Fretz, Valerie A, APRN 118, 119
Frey, Tara, CADC 424, 445
Friedman, Erin Lane, DO 189
Friendship Manor Health Care 718, 886, 887
Friesz Heidel, Holley Anne, SLP 411, 412
Fritcher, Lisa M, PA-C 105

Fry, Shawn M, MD 97
Fuehne, Spencer Daniel, DPT 423
Fugate, Amy Jo, APRN 343
Fulk, John D, PA 160
Fullop, Julko E, MD 365, 441, 506
Funneman, Richard Dean, MD 44
Fuson, Amanda, APRN 20
Fyie, Nicole L, MD 25, 26, 301

## G

Gabou, Marion Elsa Gabou, PA 389, 460
Gabrielson, Christal L, PC 736
Gaddis, Angela M, NP 216, 217
Gade, Dennis Edward, CSW 735, 771
Gaither, Kristen, UNK 370
Galatia Primary Care 204, 673
Gallatin County Wellness Center 59, 255, 567
Gallatin Manor 709, 800
Galletta, Kaleena D, APRN 114
Gallo, Robin L, PA 57, 317
Galloway, Gunnar, PT 316
Gandhi, Rhythm N, DO 195, 196
Garbe, Kylie Lynn, NP 159
Garner, Kevin B, MD 121
Garner, Myjal J, APRN 184, 185
Garner, Robert W, DO 190
Garrett, Harry T, DO 29, 158
Garrison, Gregory, MD 174
Gartelos, Stacie E, DPT 388
Garza, Samantha, DPT 423, 434
Gaspe Mudiyanselage, Nilupa S, MD 477
Gass, Tonya, OT 433
Gastroenterology Care Of Southern Illinois, Llc 690
Gates, Holly Ann, APRN 48, 49, 55, 56
Gateway Foundation Alcohol & Drug Treatment Carbondale 730
Gateway Foundation Inc 763
Gateway Foundation Inc Carbondale 730
Gateway Foundation, Inc. - Carbondale 730, 731
Gateway Foundation, Inc. - Swansea 643, 759
Gateway Foundation- Caseyville 763
Gateway Foundation-Carbondale 731
Gateway Foundation-Swansea 643, 759, 762
Gateway Healthcare LTD 653
Gateway Medical Group 606
Gateway Medical Group Endocrinology 602
Gateway Medical Group Family Practice 596, 599, 617
Gateway Medical Group Internal Medicine 599, 602, 607
Gateway Medical Group Orthopedics 602, 624, 625, 630
Gateway Medical Group Podiatry 587
Gateway Medical Group Pulmonology 625
Gateway Medical Group Urology 607
Gateway Regional Home Health, Granite City 833
Gateway Regional Medical C 834
Gateway Regional Medical Center 699
Gateway Urgent Care 624, 751
Gateway Urgent Care Columbia 624
Gaudy, Amanda D, NP 138, 139
Gaughan, Brianna E, PT 393
Gautam Jha MD 136
Gauthier, Leon W, PA 208, 209
Gavini, Kalyani, MD 763, 764
Gay, Christopher M, MD 333
Gebhart, Joeli P, PAC 335
Gelly, Bonnie M, MD 298
General and Laparoscopic Surgical Associates 615
Genet, Caitlyn E, NP 201
GENOA HEALTHCARE 817, 818, 819, 830, 836, 857, 858, 931, 933, 934, 935, 939, 940, 951, 952
Gerdes, Amber Marie, OT 495
Gerst, Dacia R, NP 328
Ghoussoub, Rouba G, MD 448, 449
Gibbons, Mary Kathleen, LPC 759, 760
Gibson, Joshua L, APRN 374
Giddens, Jessica, PMHNP 467, 468
Gilbert-Gortman, Jaleesa, MD 97
Gill, Duane E, MSW 761

Gilmore, John, APN 224
Ginder, Gretchen L, NP 160
Glasco, Amy Jo, NP 330, 523, 533
Glassburn, Kenzie Lynn, MD 332
Glenhaven Gardens of Alton, LLC 711, 824
Glennon, Terrence P, MD 498
Glispie, Jennifer, APRN 397
Global Medical Solutionz Equipment & Transportation 873
GMDZNext Step Foot and Ankle Centers Inc. 113, 828
Goddard, Jerry L, MD 63
Goetten, Margaret Louise, APRN 374
Goforth, Adam Brock, APRN 503, 504
Goggin, Andrew S, MD 14
Goines, Casey C, ARNP 207
Goins, Macy Lane, NP 236, 237
GOLCONDA PHARMACY 850, 851, 938
Golden Circle Senior Citizens Council Inc 802
Golden Years 639
Goldenberg and Associates Medical Surgical Clinic 187
Gomelb Vascular LLC 199, 877
Gomer, Megan E., FNP 352
Gondi, Rama K, MD 367, 368
Gonzalez Aponte, Daphne Joanna, MD 118
Good Samaritan Hospital Physician Services Inc 24, 787
Good Samaritan Hospital Physician Services Inc. 94, 159, 817, 856
Good Samaritan Hospital Physician Services, Inc 24, 787
Good Samaritan Hospital Physician Services, Inc. 94, 818
Good Samaritan Regional 584
Good Samaritan Regional Health Center 698, 885
Good Samaritan Surgery Center 579
Goodman, Karlene E, MD 766
Goreville Medical Center 90, 91, 261, 584, 585
GOREVILLE PROFESSIONAL PHARMAC 816, 931
Gorski, Marie, MD 314
Goshen Medical Office Building 601, 739
Gottlieb Memorial Hospital 821
Grace, Susan Elizabeth, LCSW 727
Graham, Darcy L, NP 376
Graham, Eric S, MD 240
Grana, Kimberly I, DPM 451
Granger, Jodi E, NP 377
GRANITE CITY DIALYSIS CENTER 610
Granite City Illinois Hospital Company LLC 603, 741
Granite City Orthopedic Physician Company 848
Granite City Urgent Care Walk In Clinic LLC 609, 705
Granite City Urgent Care Walk-In Clinic, LLC 609, 705
Granite Nursing And Rehabilitation Center, Llc 712, 834, 835
Grant, Laura A, NP 374, 395
Gravlin, Cara A, NP 469
Gray, Akemie E, MD 186, 470
Gray, Lindsey M, SLP 489
Gray, Timothy J, MD 308, 309
Grear, Barbara G, CSW 728
Grebing, Brett R, MD 409
Greco, Alfred O, MD 373
Green, Christopher R, MD 100
Greene, Catherine Elizabeth, MD 97
Greenleaf Orthopedics 604
Greenville Family Medicine, Llc 781
Greenville Family Medicine,Llc 15, 542
Greenville Nursing And Rehabilitation Center LLC 707, 781, 782
Greenwood, Myranda M, ARNP 159
Grey, Franklin D, MSW 761
Griffin, Valerie J, PNP 108, 109
Grimm, Erica M, DO 245
Grimm, Trenton, MD 82, 349
Grippi, Amanda, PC 760
Griswold, Lauren, LCSW 774
Groll, John R, MD 424, 430
Grosch, Dana M, FNP 143
Guarino, Anthony H, MD 303

Guebert, Courtney M, PA-C 460, 461
Guerra-Bauman, Francis, MD 221
Guignon, Michael Gerard, MD 192
Guiseppi, Rodney Christian, MD 904, 905, 915, 920, 921
Gunapooti, Mahendra P, MD 398
Gunn, Dolores J, MD 197
Gunn, Jalynn, PA 536
Gunn, Rachel, MSW 779
Gunnels, Roxanna Lee, CNP 85, 87, 228, 229
Gunther, Gina D, APRN 239
Gunzel, David A, DPM 499, 502
Gupta, Anil, MD 142
Gupta, Anupam K, MD 348
Gurung, Puja D, MD 371
Gustavison, Casey L, NP 533
Gustavison, Zachary Ryan, PAC 504
Guthrie, Marjorie H, MD 190
Guthrie, Shelby L., FNP-CS 132
Gwaltney, Lindsay D, NP 324, 331

## H

Haake, Gwen, SLP 464
Habbu, Karishma, MD 919
Habib, Arif, MD 737
Habib, Asif, MD 744
Habing, Bernard Henry, MSN 43
Hadley, Sydney D, DO 215
Haehn, Daniela Andrea, MD 528, 529
Haertling, Braedon, PA-C 359
Haertling, Devin D, PA-C 359
Hageman, Matthew D, MD 168, 169
Hagerty, Ashley N, PA 140
Hagos, Ameha Amene, MD 394
Hahn, Ganan, PA-C 461
Hahs, Seth W, MD 134
Haithcock, Robyn L, DO 466, 469, 491
Hakman, Evan Christopher, PA-C 41
Hale, Deana L., NP 72
Hale, Lyman Lansing, MD 476
Hall, Debra A, OD 905, 915
Hall, Jennifer Lynne, APRN 39
Hall, Kelly R, APRN 136, 137
Hall, Luke T, MD 200
Haller, Kelly H, MD 308
Hamilton County Health Department 568
Hamilton Memorial Family Clinic 61, 568, 569
Hamilton Memorial Hospital 60, 801
Hamilton Memorial Hospital District 61, 62, 569, 697, 801
Hamilton, Owen James Cole, MD 190, 191
Hammer, Andrea K, NP 328
Hammond, Nicole Renee, MD 305
Hammonds, Jennifer C, LCSW 729, 730
Han, Rachel N, MD 123
Hand Surgery at Belleville 863
Hand, Olivia J, CSW 772
Hanebrink, Hannah Marie, FNP 143
Hanger Prosthetics & Orthotics East Maryville 838
HANGER PROSTHETICS & ORTHOTICS EAST, INC. 815, 838, 864, 870
Hanger Prosthetics And Orthotics Inc Herrin 895
Hanish, Nicole S, OD 919
Hanson, Emily Devon, DO 76
Hardin Co Gen Hosp 62, 63, 570, 697
Hardin County Medical Clinic 13, 62, 249, 256, 257, 541, 570
HARDIN COUNTY PHARMACY LLC 802, 929
Hardman, Jamie L, MD 378
Hardt, Stephanie Marie, ACNP 375
Hardy, Elizabeth M, NP 207
Harkey, Chadd Daniel, APRN 108, 170, 172
Harland, Jami, MSW 734
HARMON'S DRUG STORE 785, 926
HARMON'S DRUG STORE PALESTINE 786, 926
HARMON'S DRUG STORE ROBINSON 786, 926
Harmon, David Allen, MD 371
Harmon, Kren Kathleen, LCSW 737
Harmon, Lawrence Thomas, MD 121

Harms, Craig K, MD 105
Harriman, Amber, PA 153
HARRINGTON, COREY, DDS 901
Harrington, Derek M, PT 487
Harris, Abby Lea, MD 151
Harris, Angie M, DO 162
Harris, Jenna Christine, OT 387, 388, 485, 495
Harris, Kristen Ashlee, PA 225, 230
Harrisburg Commmunity Health 205, 206, 282, 674
Harrisburg Family Medicine 209, 675
Harrisburg Family Medicine RHC 62, 209, 231, 569, 675, 687, 688
Harrisburg Medical Center 206, 209, 210, 246, 282, 283, 673, 674, 675, 676, 694, 702, 703, 769, 770, 880
Harrisburg Medical Center Group 210, 676, 880
Harrisburg Medical Center Inc 204, 246, 673, 674, 675, 694, 695
Harrisburg Medical Center Specialty Clinic (Cardiology) 206, 880, 881
Harrisburg Medical Center, Inc. 210, 676
Harrison, Brian C, MD 46
Hart, Deirdre M, MD 492
Hart, Kari Leanne, FNP 106
Hart, Natalie, MS 489
Hartig, David B, OD 916
Hartman, John D, MD 46, 314
Hartman, Terri L, NP 316, 317
Haseeb, Mohammed, MD 345
Hassan, Abdalla H, MD 367, 368, 369
Hassan, Tariq, MD 371
Hassan, Tasmeer S, MD 63
Hassane, Haitham H., MD 338
Hastings, Kristina H, APRN 85, 87
Hatchett, Robert L, MD 539
Hatten, Rise C, MD 441
Hauch, Amy C., CPNP 104
Haukap, Lauren L, APRN 173
Haven Of Bridgeport, Llc 710, 817
Haven of Ridgeview LLC 707, 708, 786
Havrilka, Paul, NP 87
Hawkins, Amanda Lorin taylor, ARNP 152, 153
Hawkins, Larry D, PT 379, 380
Hayat, Sultan A, MD 444
Hayden, Maxwell Martin, DPM 432, 436, 437, 438
Haynes, Stephanie Lynn, FNP 450
HEALTHDIRECT IPS #128 896, 897, 946, 953
heartland Home Health Care and Hospice 869
Heartland Human Services 551, 552, 723, 724
Heartland Medical Center, LLC 187
Heartland Pediatric Clinic 246, 247, 695
Heartland Pediatrics 596
Heartland Women' s Healthcare 75, 575
Heartland Women's Healthcare 51, 52, 89, 176, 177, 197, 210, 226, 247, 563, 583, 653, 667, 676, 685, 695, 811, 899
Heartland Women's Healthcare - Group 144, 145, 626
Heartland Women's Healthcare, LTD 58, 76, 89, 133, 566, 583, 619
Heartland Women's Healthcare- Centralia RHC 841
Heartland Women's Healthcare- New Horizons 803
Heartland Women's Healthcare-Lab 861
Heartland Women's Healthcare-New Horizons 880
Heartland Womens Healthcare 15, 46, 89, 90, 133, 247, 542, 560, 583, 619
Heartland Womens Healthcare (RHC) 89, 90, 583, 691
Heatherly, Rhonda Raye, NP 243, 244
Heavens, Jenia R, APN 127, 128
Heflin, Tyler Lee, PT 310
Heft, Rachel L, NP 406
Hehmann, Richard J, MD 467, 492
Heicher, Heather A, APRN 36, 37
Heischmidt, Thomas A, MD 32
Heitzig, Jill M., APRN 119
Helia Healthcare Of Belleville Llc 715, 864
Helia Healthcare of Energy LLC 718, 719, 891, 892
Helia Healthcare of Jerseyville, LLC dba Jerseyvil 717, 875
Helia Healthcare of Newton 710, 809

Helia Healthcare Of Olney, Llc 715, 857
Helia Southbelt Healthcare, Llc 715, 864, 865
Hemphill, Amanda, MD 108
Hendricks, Julie B, OD 908
Henson, Adam J, MD 232
Henson, Adrian Lynn, DNP 128
Henson, Angela H, PA-C 57
Henson, Nicole, LSW 761
Henson, Wesley J, NP 228, 229
Herdes, Ross, NP 221, 222, 224
Heritage Health 796, 797, 840
Heritage Woods of Flora 782
Heritage Woods Of Mt Vernon 810
Herman, David B, MD 116
Hernandez, Amanda Michele, BS 196
Hernandez, Jerad, LCSW 727
HERRIN DRUG 892, 945, 953
Herrin Hospital 704
Herrin Specialty Clinic 234, 893
Herrin, Britton K, PA 57, 317
Herrmann, Michael E, MD 454
Herzog, Brett Howard, MD 478
Hess, Cory J, APRN 306
Hess, Ida K, NP 521
Hess, Jennifer Jean, APRN 39
Hickam, Tracy Scott, OT 495
Hicks, Kamaal Abdul-Raheem, MD 97
Hicks, Michael Joe, CRNA 420
Hicks, Stephanie B, PT 487
HIDEG PHARMACY INC 858, 940
Hiestand, Sierra S, FNP 87
Higdon, Christopher Mark, MSW 775
Higgs, Jill N, OT 298, 416
High Point Residence Pinckneyville 850
High Point Residence Salem North 844
High Point Residence Waterloo 848
Highland Care And Rehabilitation Center Llc 712, 836
HIGHLAND PEDIATRICS & ADOLESCENT MEDICINE 124, 835, 836
Hildebrandt, James R, DO 30, 32, 303, 305
Hill Vision Services 605
Hill, Elisabeth, LPC 752, 753
Hill, Geoffrey Maurice, MD 910
Hill, Gregory A, MD 910
Hill, Justin B, MD 125
Hillview Senior Living & Rhabilitation LLC 710, 816, 817
Hinners, Dean D, DPM 421, 422
Hitchcock, James M, APRN 191
Hitt, Jennifer A, SLP 389
HMC Clinic at Harrisburg (RHC) 205, 282, 673, 674
HMC Clinic at Marion 246, 694
HMC Clinic at Marion (RHC) 241, 246, 288, 693, 694
Hoag, Yolanda Larrette, ACNP 183, 184
Hocking, Paige E, PA 302, 507, 508
Hocking-Ayers, Erin H, OD 907
Hoedebecke, Mindy, OT 302
Hoelscher, John A, MD 118
Hoemmen, Jordyn M, NP 375
Hoester, Margaret Christine, PA-C 196, 197
Hofer, Ashley C, NP 351, 352, 353, 415
Hoffman, Megan M, NP 208, 328, 521
Hoffmann, Sandra Schreiner, MD 437
Hohenbary, Christy C, OD 905
Holden, Gordon Dean, PT 430
Holdren, Jeanne E, APNP 315
Holkenbrink, Rebecca R, LCPC 724
Hollander, Taylor M, PA 359
Hollingsead, Jeremy C, NP 113, 114
Hollins, Anthony Michael, MD 467
Holloway, Taylor, MSW 737
Holmes, Christy R, NP 328
Holmon, Christa K, NP 185
Holscher, Stevi A, MSW 722
Hong, Jim Jiantao, MD 115
Hood, Alec B, MD 318
Hope Clinic for Women Ltd 120, 265, 609
Hopkins, Kelsey M, MD 14

Hopkins, Leanna M, APRN 421
Horizon Healthcare 224, 226, 685, 888
Horizon Healthcare (RHC) 888, 889
Horizon Healthcare Carmi 231, 688
Horizon Healthcare Cisne 221, 683
Horn, Julia, DPT 426
Horner, Steven R, MD 455, 456, 494
Hornik, Alejandro, MD 520, 521
Hornik, Ashley F, NP 237
Hornik, Jonatan, MD 325
Horton, Jeanne, LCPC 753
Hosein, Devin J, MD 340
Hospice Of Southern Illinois, Inc. 860
Hossler, Andrew J, MD 63
Hostert, Tiffany Marie, APRN 194
Howald, Austin W, MSW 748
Howell, Wesley R, PA 317, 335, 336
Hoyleton Youth and Family Services 660, 682, 773
Hoyleton Youth and Family Services-FVH 660, 766
Hoyleton Youth and Family Services-Hagar TLP 641, 758
Hoyleton Youth and Family Services-Lehr Haus 641, 758
Hoyleton Youth and Family Services-Schippel House 620, 750
Hoyleton Youth and Family Services-Therepeutic FC 642, 758
HSHS St. Elizabeth Hospital 193, 874
HSHS St. Elizabeth's Hospital 664
Hu, Jared M, FNP 395, 396
Huang, Mei, MD 386
Huber, Sara, MA 741, 746
Hudgins, Eric Daniel, MD 326
Hudson, Brooke, NP 48, 49, 50, 314, 315
Huegen, Kara Ann, FNP 415, 416
Huelskoetter, Bethany E, CNP 118, 119
Huffstutler, William D, MD 82
Hughes, Kellie Denise, MD 446
Hughes, Michael S, MD 456
Hulsen, Thomas Michael, MD 407, 408
Human Service Center 630, 632, 754, 755
Human Service Center of Southern Metro East 630, 632, 754, 755
Human Support Services 625, 752
Human Support Services... 625, 752
Hummel, Karen Diane, PA-C 22
Hummel, Randi Michele, CNP 406
Hundelt, Ashley N, APRN 435, 436, 510
Hunter-Reach, Pamela K, MD 63
Hurd, Breauna N., MSW 739
Hurford, Dennis M, MD 391
Hurst, Jennifer, OD 921
Hussein, Ahmed Hamdy, MD 442, 444, 447
Hutchison, Brenda C, OD 922
Hutchison, Natalie J, OD 909

**I**

Ibendahl, Erica Lynne, MD 348, 349, 414
Ibisch, Andrew, OD 916
Ikemire, Casey J, NP 217
Illini Family Medicine 164, 165, 270, 644
Illinois Health Care Foundation Inc 191, 192, 279, 662
Imaging Center of Alton 595
Immken, Erin Kathleen, LCPC 760
Inderjit Singh MD FACP LLC- Granite City 610
Inpatient Consultants of Illinois, PC 127, 838
Integrated Family Health LLC 628
Integrity Healtchare of Columbia 713, 714, 847
Integrity Healthcare of Alton 711, 824
Integrity Healthcare of Anna 717, 883
Integrity Healthcare of Belleville 715, 865
Integrity Healthcare Of Carbondale 709, 710, 807
Integrity Healthcare Of Cobden 717, 718, 883
Integrity Healthcare of Herrin 719, 896
Integrity Healthcare of Marion 719, 900
Internal Medicine at Belleville - Lincoln Place Court 651
Internal Medicine at Belleville -Lincoln Place Court 651
Internal Medicine Specialists Ltd. 98, 262, 590

Interventional Pain Management Services, LLC 611
Interventional Pain Medicine 584
Interventional Pain Medicine Mt. Vernon 584
Ippolito, Deanna Korcha, OD 903
Irvin, Heather L, FNP 292, 294
Islam, Saiful, MD 23, 24
Israel, David K, DO 230
Istanbouly, Suhail Z, MD 427, 428
IV and Respiratory Care 860
Iyalla, Kilali I, MD 339, 340

**J**

J S PROFESSIONAL PHARMACY 798, 928
Jackson County Health Department 343
Jackson, Andrea, PT 515
Jackson, Katie E, PA 202, 498
Jackson, Marian A, CSW 766
Jackson, Mary, BCBA 740, 768
Jackson, Valerie L, ARNP 376
Jackson-Brown, Heather, LCSW 770
Jacobs, Jamie, FNP 61, 229
Jafri, Ahmed H, MD 325
Jairath, Umesh C, MD 504
Jamee Baltzell, APRN 159, 856, 857
James Cole Physiatry LLC 874
James, Kalli R, NP 351, 353
James, Lisa Kay, APNP 393
Jameson, Sharon R, APRN 377
Jami Harland Msw, Lcsw 733
Jamous, Abdulsalam, MD 463, 464, 467
Jamous, Crista L, FNP 170
Jamren Nursing Care Services 900
Janas-Kaminsky, Joanna E, MD 192
Jani, Siddharth Bhalchandra, MD 215
Jansen, Jaclyn N, AUD 299
Jarchow, Robert C, MD 356
Jarvis, Olivia D, CNM 471
Jasper County Health Department 343, 636, 756
Javed, Khalid, MD 239
Jawad, Ahmed, MD 509
Jefferson County Comprehensive Services 579, 731, 732
Jefferson County Comprehensive Services Inc 579, 580, 732, 734
Jefferson County Health Department 360
Jefferson Elementary School Health Center 241, 288, 693
Jeffries, Natascha R, FNP 183, 185, 467, 468
Jellen, Pamela S, CNM 529
Jenkins, Michelle E, MD 53
JENNIFER R. BRAVE O.D,P.C. 828, 829
Jennings, Lawrence P, MD 215
Jennings, Timothy R, PA 336
Jenson, Jeffrey J, MD 30, 31
Jerabek, Jason B, DO 20, 296
Jeyapalan, Amelia Miro A, MD 323
Jha, Gautam, MD 134
Jho, David H, MD 326
Joergens, Anne M, PT 459
John A. Logan College 233, 689
Johns, Elizabeth Jane, ACNP 453
Johnson County Ambulance Service 816
Johnson County Office-Vine Street 585, 734, 735
Johnson Fuller, Cheryl Ann, ARNP 214
Johnson, Andrea Marie, NP 416
Johnson, Belinda R, NP 533
Johnson, Brian, NP 364
Johnson, Christopher V, MD 764
Johnson, Donna S, OD 912, 913
Johnson, Heather Marie, FNP 318
Johnson, Jacqueline, PT 384
Johnson, Jordyn, BCBA 740
Johnson, Lori, FNP 306, 307
Johnson, Megan A, OT 299
Johnson, Nicole A, PAC 536, 537
Johnson, Robin L, OD 913
Johnson, Stella C, APRN 135
Johnson, Teresa, NP 77
Johnson, Wendi L., NP 72

Johnston City Community Health Center 896
Johnston, Chad, MD 146
Johnston, Jared, PT 316
Johnston, Jill A, MD 196
Jones, Bart A, MD 904, 911, 917
Jones, Brent M, MD 205
Jones, David R, PA 336
Jones, Jed W, DO 27, 28
Jones, Kassie Laree, PA 92
Jones, Larissa Layne, NP 412
Jones, Tammi L, APRN 472
Jonff, Paul M, PT 487
Jordan, Rachel Taylor, ARNP 108, 109
Jouett, Ryan A, MS 739, 760
Joyner Therapy Services 210, 231, 232, 247, 248
Joyner, Brian, PT 515, 536
Juelfs, Justin, DPT 426
Julia, Harms S, PNP 194, 195
Jung, Randy J, MD 764, 765
Junge, David, OD 909
Junge, Haley E, ARNP 453
Jyot, Brahm, MD 499, 500

## K

Kadonsky, Carol M, FNP 450
Kaesberg, Kendra, DC 445
Kalaher, Michael L, OD 922
Kalaman, Emily Ruth, MS 756
Kalipatnapu, Sri Mahathi Mahathi Priyanka, MD 306
Kallal, Meagan K, OT 378
Kalvaitis, Saulius, MD 393, 394
Kamineni, Srinath, MD 294, 514
Kamp, Megan K, DPT 388, 389
Kamp, Timothy M, FNP 376
Kamran, Muhammad, MD 324
Kamya, Cyril, MD 519
Kanungo, Sriraj T., MD 404
Karadaghy, Ahmad A, MD 371
Karaffa, Melissa Ann, NP 413
Karim, Adham Mohamed, MD 303, 304
Karnes, Ruth, CSW 731
Kaskaskia Medical Center LTD 45, 795, 796
Kastello, Andrew Douglas, MD 339, 340
Kathalynas Spine Sport & Rehabilitation 563
Katuwal, Binit, MD 341
Kay, John D, MD 905
Kaytor-McCoy, Ashley S, MD 50, 51, 315, 316
Kee, David L, MD 492
Keehn, John, CSW 730
Keehn, Lauren E, OT 514
Keeler, Derek L, APN 25
Keepes, Ashley R, APRN 440
Keepes, John L, PMHNP 506
Keller, Jenna Marie, MSW 756
Keller, Scott R, MD 196
Kellerman, Amber M, NP 429
Kelley, Julie L, MD 151
Kelly, Erin C, SLP 464
Kelsey, Sekou K, MD 483
Kelso, Laura E, APRN 421
Kemper, Elizabeth M, NP 451
Kennedy, Nicole L, MD 240
Kenney, Abigail Julienne, FNP 194
Kenter, Melissa K, APRN 37, 39
Kern, Angela K, CNP 188
Kershaw, Melissa A, DO 401
Kertz, Allison M, NP 472
Keser, Kimberly A, NP 500, 501
Kessler, Alaina Justine, MD 448
Keys, Joya A, DO 162
Khan, Kasey D, NP 534
Khan, Mahrukh A, MD 162, 164
Khan, Maliha, MD 433
Khan, Muhammad A, MD 321
Khan, Naeem A, MD 412, 413
Khan, Rizwan A, MD 320, 321, 427
KHOURY PHARMACY 846, 937
Kidd, Laura R, PAC 336, 501, 526, 537
Kidney Disease & Medicine Specialty Consultants 804

Kidney Disease and Medicine Specialty Consultants 799
Kidney Specialists of Paducah PLLC at Metropolis 846
Kiel, Melissa S, MD 917
KILLION, SAMUEL Shelton, OD 910, 911, 918
Kim, HoChung, NP 72
Kimmel, Kayla L, NP 49, 50
KIMMEL-CHAPLAIN PHARMACY 796, 928
Kims Family Healthcare 147
Kinard, Julie, DPT 423, 426
Kind, Charles Francis, DPM 310, 311
Kind, Lauren Alexandra, DPM 311
King City Physician Company 812
King, Amber Eilene, NP 302, 512
King, Elizabeth E, NP 387
King, Erin L, MD 398
King, Heather, SLP 538
King, Thomas R, MD 369
Kinkead, Tanea L, MA 756
Kintner, Jenna L, ARNP 299, 300
Kippenbrock, Robert L, OD 918, 919, 922
Kippenbrock, Sharon, AUD 319
KIRBY PHARMACY 789, 927
Kirby, Janelle R, NP 353
Kirkman, Katie Rose, PA 53
Kirkpatrick, James Raymond, MD 149, 150, 156, 157
Kirsch, Deborah, SLP 423, 424
Kistler, Jessica Nicole, OT 294, 315, 513
Kitchens, Daniel Lee, MD 326
Klawonn, Terri Lou, LCPC 741, 743
Kleich, Mikhayla N, PA 336, 526, 537
Klein, Holly R, OD 911
Klein, Michael S, MD 97
Klemme, Maureen J, APNP 13
Kline, Rachel Inez, ARNP 307
Kline, Roma A, MA 767
Klingler, Michael Paul, MD 19, 294, 295
Klockenga, Hayden, PT 358
Kloess, Mykenzie, MA 741, 742, 749
Klosterman, Katelyn J, MD 31
Klucka, Mark T, MD 371
Knabe, Leah Marie, APN 376, 377
Knapp, Brendan James, MD 448
Kniepkamp, Erica, APNP 400
Knight, Zoe, RBT 776
Knowles, David R, MD 362
Knox, Scott D, PA 392
Knox, Staci M, LCSW 737, 738
Ko, Willis, MD 401, 402
Koch, Matthew J, MD 449, 479
Koch, Susannah K, MD 483
Kochendorfer, Karl M, MD 63, 64
Koehler, Megan, CNM 296
Koen, Nina, MSW 775
Koenig, Kelsey E, PA-C 197
Koester, Kathryn L, APRN 39
Kogan, Paul, MD 490, 491
Kohler, Elizabeth V, MA 743, 744
Kopjas, Tibor C, MD 126, 127
Korte, Mark J, MD 233
Kosierkiewicz, Tomasz A, MD 350
Kostecki, Haley Danyelle, PA 214
Koster, Kari Nicole, NP 501
Koth, Kevin G, DO 312, 313
Koul, Deepak, MD 401, 402
Kowalski, David J, MD 32, 40, 41
Kraemer, Carli, MA 768
Krajec, Emily B, DO 214
Kramer, Anne L, BS 453
Kramer, Hailey V, FNP 472
Kramper, Breck D, NP 297
Kraus, Christina H, NP 328, 521
Kraus, Elizabeth Raye, APRN 293, 294
Kreke, Ashley Nicole, LCPC 724
Kreke, Jordyn Lynn Frances, MD 41
KREMER PHARMACY 794, 927, 951
KREMER PHARMACY ALTAMONT 788, 926
Krikie, Erin M, APN 201, 202

Krishnamoorthy, Suresh, MD 414
KRISTIN V. STAHL, MD, PC 107, 596, 597, 827
KROGER PHARMACY #24380 897, 946
KROGER PHARMACY #24642 879, 943
KROGER PHARMACY #24660 807, 929
KROGER PHARMACY #24672 882, 943
KROGER PHARMACY #24711 809, 930
KROGER PHARMACY #24714 802, 803, 929
KROGER PHARMACY #24746 892, 945
Krone, Denise J, APRN 185
Krumholz, Lindsey M, MD 174
Kueker, Julie K, OD 912
Kuhns, Shelly Lynn, MSN 304
Kulp, Melissa G, NP 118, 119
Kumar, Ashok, MD 293
Kumar, Raman, MD 370, 372
Kupferer, Thomas W, DO 76
Kupferer, Valerie Ann, DO 341, 342
Kurzel, Carl B, DPM 389

**L**

La Bella of Mascoutah 716, 717, 871, 872
LABCORP 811, 828, 848
Labor of Love Midwifery and Women's Health Services LLC 24, 251, 548
Laboratory Corporation of America 804, 808, 861, 891, 898
Lafikes, Marla Kay, MD 222
Laird, Katherine, NP 146
Lakeland Rehabilitation and Health Care Center 708, 794
Lakho, Mazhar, MD 187
Lakritz, Ari Samuel, PSYD 737
Lam, Michael A, MD 475
Lampe, Mary K, CRNA 912
Landreth, Lori L, CNP 136
Lane, Beth A, ARNP 375
Lane, Charles Allen, MD 403
Lane, David J, AUD 344
Lane, Lance L, PA-C 175, 176, 461
Lane, Paul R, PA 89, 226
Laney, Ann T, CCC-A 367
Langston, Deidre A, NP 45
Lankford, Stuart Kent, PA 324
Lanter, Jacob Graham, MD 188
Lasher, Katharine N, MD 505
Laugavitz, Crystle K, APRN 397
Lawless, Maria Belen, MD 312
Lawlor, Megan L, MD 483, 484
Lawrence Country Health Department 817
Lawrence County Health Department 95, 366, 586, 587
Lawrence County Health Department Behavior Health 95, 96, 366, 586, 587, 735
Lawrence County Hospital 94, 96, 587, 818
Lawrence County Memorial Hospital 94, 96, 587, 698, 818
Layton, Jennifer, CSW 753
LCMH PRIMARY CARE CLINIC 818
Lear, Ashley A, PA 508
Lebanon Care Center 716, 871
Lebeau, David P, MD 162
Ledbetter, Courtney Y, PA 504
Lee, Breanna D, LSW 761, 762
Lee, Carl W, MD 400, 458
Lee, Frank S, MD 309
Lee, Latonya Lanera, PMHNP 453
Lee, Tennyson W, MD 334
Leeburton, Timothy J, MD 456, 485
Legenbauer, Alexander, DO 770
Lehman, Jeffrey M, MD 529, 532, 535
Lehman, John J, MD 444
Lehmann, Charles L, MD 456, 457, 485
Lehtonen, Eva Jolanda, MD 294, 302, 506
Leigh, Samantha, BCBA 740, 768
Leininger, Whitney, MD 14
Leithliter, Stacey A, PA 537
Lennert, Jacob A, MD 93
Leonberger, Ryan, NP 532

Leslie, Ashley M, NP 472, 473
Leuty, Kelly Shea, LCPC 736
Lev, Ronan Y, MD 382
Levi, Christina J, OD 908, 909
Lewandowski, Alyssa Suzanne, DO 439
Lewis, Hal Aaron, MD 321, 322
Lewis, Kathryn, MD 517, 518
Lewis, Nicole M, DNP 85, 86, 87
LHC-Illinois Home Health Care 810, 860, 898
LHCG XXXVII, LLC 790
Li, Chunjie, MD 448
Liefer, Kathy Lynn, NP 451, 452
Lietz, Alexander J, MD 323, 520
LifeLinks Effingham SIHF Office 551, 723
Lifelinks Olney SIHF Office 635, 636, 755
Lifestar Ambulance Service Inc 840
Liljegren, Hanna Jo, PA-C 461, 462
Lim, Mafeth Araula, DO 106
Lin, Chien-Jung, MD 368, 369
LINCARE INC 803, 828, 868
Lincare Inc Effingham 790
Lincoln Elementary School Health Center 241, 288, 693
Lincoln Surgical Associates, LTD 874, 876
Lincoln Surgical Associates, Ltd. 874
Lindauer, Joanna Marie, FNP 170
Lindner, Samuel M, MD 443, 444
Lisk, Melissa, SLP 489
Little, Michael B, MD 518
Liyanage, Udaya K, MD 414, 417
Locey, Sherry C, PA 226, 513, 514
Lockenvitz, Michael T, PT 398
Loepker, Alyssa R, ARNP 124
Loethen, Jennifer, MD 128, 409
Loethen, Paul E, MD 493
Loewe, Lynn Marie, OT 495
Loftus, Danielle M, APRN 170, 171, 172
Logan Primary Care 234, 893
Logan Primary Care Services Corp 58, 566
LOGAN PROFESSIONAL PHARMACY 892, 946
Loggini, Andrea, MD 325
Lohman, Jessica L, NP 342, 521, 522
Long Term Psychiatric Management 744
Long, Angela L, FNP 452, 495
Long, Gillian K, FNP 102, 103
Longfellow Elementary School Health Center 241, 288, 693
Lopez, Luis A, MD 245
Lorts, Stephanie, MD 116
Lotsoff, David S, MD 386
Lotz, Craig S, PSYD 768
Louisville Medical Clinic 20, 21, 545
Louisville Medical Clinic (RHC) 783
Loutrianakis, Emmanuel, MD 344
Lowery, Annie R, FNP-CS 415
Lowry-Rohlfing, Lisa A, MD 149, 150, 438
Loynd, Christopher J, DO 765
Loynd, Kelechi J.N., MD 763, 765
LSSI - Marion (CMHC) 692, 776
LSSI - Vienna (CMHC) 585, 734
Luberda, Ashley, BCBA 768
Lucas, Christine M, MD 90, 211
Lucas-Foster, Heather L, MD 178
Luce, Ryan, MD 499
Lukens, Meredith G, PA 517
Luo, Qing Kevin, MD 345, 349, 350
Luong, Thomas V, MD 476, 493
Lupardus, Rodney L., MD 130
Lutan, Robert G, MD 369
Lutchka, Darlene S, MD 64
Luther, Joshua Paul, LMHC 760
Lutheran Care Center 708, 788, 789
Lutheran Child and Family Services of Illinois 580, 662, 732, 768
Lutheran Social Services of Illinois 692, 776, 777
Lutz, Jodi R, NP 480
LUX INFUSION 10 857, 949
LV HEALTH  WELLNESS PHARMACY 875, 876, 942

Lynch, Sherry Lou, NP 418, 419
Lyston, Keith B, OD 911

## M

M.S.A. Alliance, LLC. 165, 270, 644
Maalouf, Bassam N, MD 291, 414, 415, 477, 478
Mackin, Cassandra L, CSW 744, 745
MacNeille, Rhett Alan, MD 524, 525
Maddock, Kurt A, MD 342, 343
Madison County Health Department 412
Madsen, Ashton, LCPC 721
Maduka, Faith Ijeoma, MD 112
Magowan, Monica M, FNP 106
Magulick, Christopher J, DO 28
Mahasneh, Omar Ali, MD 373
Mahay, Rajinder, MD 121
Maher, Amy M, FNP 377
Maher, Jeffrey M, MD 917
Mahmood, Hatim A, MD 443, 444, 449
Mahmud, Gibran H, MD 414, 415, 418, 477, 512
Majerus, Elaine M, MD 516
Makhdoom, Zahoor, MD 322
Malik, Is-haq O, MD 322
Malik, Ismail O, MD 520
Malik, Mohammad S, MD 309
Mallick, Meher S, MD 469
Malone, Kevin D, MD 305
Malone, Sara B, MD 54, 64
Mandis, Michael E, MD 127
Maneja, Jennifer C, MD 32, 79
Mann, David A., MD 525
Mannie, Patrice L, MS 725, 732
Mannle, Jami Lee, NP 479
Manor Court of Carbondale 710, 807
MANOR CT OF MARYVILLE 712, 713, 838, 839
Maple Creek Hospice 853
Mar, Philip L, MD 530, 531
Marella, Srimannarayana, MD 112
Marion County Health Department 420
Marion Eye Center Ltd 796, 841
Marion Eye Center, Ltd 812, 849
MARION EYE CENTERS 791, 883
Marion Eye Centers Ltd 857, 899
Marion Eye Centers, Ltd 783, 797, 799, 801, 808, 844, 850, 854, 878, 881, 890, 893
Marion Eye Centers, Ltd. 791
Marion Eye Cetners 781
Marion Eye Surgery Center LLC 579
Marion Healthcare Llc 691
Marion Jr High School Health Center 241, 288, 693
Marion Wellness 241, 288, 693
Marion- Heartland Women's Healthcare Ltd 247, 695
Marissa Medical Clinic 155, 188, 633, 661
Market Street Medical LLC 635
Markley, Alicia D, PA 54, 57
Marks, Casey Elizabeth, SLP 412
Marriott, Stacy Rae, APRN 103
Marsh, Juliet Willow, MD 394
Marshall Browning 700
**Marshall Browning Hospital 146, 849
Marshall Browning Hospital East Medical Clinic 147, 627
Marshall Browning Hospital Family Health Center 147, 627
Marshall Browning Hospital Physicians Clinics 147, 627
Marshall Browning Specialty Clinic (Cardiology) 146, 849
Marshmallow's Hope 639
Martin, Adrian P, MD 323
Martin, Emily L, NP 328, 329
Martin, Gabriel A, PA 498, 499, 501, 502
Martin, Jennifer 778
Martin, Jill R, NP 329
Martin, Kelly A, APRN 122
Martin, Kurt R, MD 68, 73, 324, 333
Martineau, Rachel, NP 522
Martinson, Bradley D, OD 911
Maryville Dialysis 614
Maryville Home Dialysis 614

MARYVILLE PHARMACY 836, 935
Maryville Physician Services, LLC 616
MARYVILLE PHYSICIANS SERVICES LLC 601, 615, 616
Maryville Surgical Specialist 616
Maryville Womens Center PC 838
Marzec, Pamela M, OD 903
Mason, David E, PA-C 526
Mason, Gretchen B, PA 526
Mason, Kelsey J., NP 390
Massac County Mental Health 622, 751
Massac Memorial Family Care Clinice 138, 846
Massac Memorial Hospital 140, 141, 622, 623, 751
Massac Memorial Hospital 700
Massac Memorial Hospital Medical Clinic 141, 623
Massac Memorial Medical Clinic 138, 141, 623, 846
Massac Memorial Medical Clinic II 141, 623
Massengill, Abbie Cristine, MD 308
Massey, Susan E, CNM 343, 354
MASTER MEDICAL CARE LLC 863
Mathur, Pankaj, MD 369
Maxim Healthcare Services Inc 869
May, Ashley D, ARNP 87
May, Rachelle R., NP 86, 87
Mayer, Nicholas J, DO 394
Mc Lain, Michelle Deane, NP 533
McAllaster, Jason J, DO 305
McCain, Mack Ephriam, MD 347, 348
McCarthy, Kayla J, NP 124
McCaslin, Kelsey D, APRN 94
McClellan, Megan Marie, APRN 329
Mccloud, Alexandria Monique, DPM 342
McCord, Amy M, NP 229
McCormick, Skylar D, APRN 497, 498
McCullough, Tanna L, NP 95, 364
McDaniel, Heather D, OT 302, 303
McDaniel, Levi T, MD 27, 215
McDonald, Kristin, NP 523
McEnaney, Aideen, OD 916
McFarlin, Courtney M, PAC 389
Mcginnis, Becky L, MSN 43
McGrady, Murray D, MD 458
McGranahan, Mark Edward, MD 177, 468
Mcgraw-Houchens, Marcia A, ARNP 113, 114
McGuire, Meagan, PT 398, 399
McGuire, Whitney C, NP 72, 73
McIntosh, Aiesha, MSW 768, 769
McIntosh, Jeffrey B, MD 356
McKee, Amanda K, NP 353, 415, 416
McKibben, Cristen Mae, FNP 212
McKinney, Sonya L, APRN 86, 87, 88
Mckinzie, Sara E, NP 297, 298, 418, 419
McLain, Deedra Gail, MD 64, 68
McLean, Amy L, APN 418
McLeansboro Family Medicine 210, 676
McLeansboro Family Medicine RHC 62, 569
Mcleansboro Rehabilitation & Health Care Center 709, 801
Mcquality, Madeleine A, DPT 389
McQuillan, Michelle Denise, ARNP 480
McVey, Gaia Cosgrove, PC 728
Mcvicar, Gillian M, PA 238
Meadow Brook Skilled Nursing And Rehab Llc 718, 890, 891
Meadowood 718, 891
Meadows, Atheana M, AUD 420
Medaris, Abraham Blain, MD 766
Medema, Zachary, MS 489, 490
Mederi Caretenders 784, 869
Medical Services Unlimited 46, 558, 560, 561
MEDICATE CENTRAL PHARMACY 866, 941
Medicate DME, Inc. 867
MEDICATE PHARMACY 830, 866, 934, 941
MEDICENTER PHARMACY ANNA 882, 944
MEDICENTER PHARMACY CARBONDALE 803, 929
MEDICENTER PHARMACY CARTERVILL 891, 945
MEDICENTER PHARMACY DUQUOIN 849, 937
MEDICINE EXPRESS LLC 858, 939, 940, 952
Medicine Shoppe 800, 881, 897, 898

MEDICINE SHOPPE #2127 800, 928
MEDICINE SHOPPE #2171 878, 943
MEDICINE SHOPPE #503 879, 943, 953
MEDICINE SHOPPE OF NEWTON IL 809, 930
MEDICINE SHOPPE PHARMACY 843, 844, 936, 952
MEDICINE SHOPPE PHARMACY #0560 809, 930
MEDICINE SHOPPE PHARMACY #0751 896, 897, 946, 953
MEDICINE SHOPPE PHARMACY #1938 800, 928, 951
Meek, Judith A, PNP 173
Mehochko, Ashley N, FNP 195
Mehta, Karan, MD 233
Meinhart, Elizabeth L, MS 307, 343
Meis, Katelyn, MA 742
Melnek, Danielle Paige, FNP 142, 143
Memon, Nada B, MD 369, 370
Memorial Hosp of Carbondale 698
Memorial Hospital 150, 157, 629, 635, 701, 852, 854
Memorial Hospital dba Randolph Hospital District 700, 701, 851, 852
Memorial Hospital East 664
MEMORIAL HOSPITAL PHARMACY SHI 876, 942
Memorial Hospital Shiloh 702
Mendoza, Jaime R, APRN 387
Menossi, Natalie Dawn Redmond, PA-C 109, 110, 117, 384, 392
Mental Health Risk Retention 693, 777
Merchiori, Rebecca J, APRN 439, 440
Mercy Clinic Heart and Vascular - Columbia Satellite 847
Mercy Clinic Illinois, Llc 847
Mercy Clinic Oncology and Hematology - Anderson 838
Mercy Clinic Primary Care - Waterloo Illinois Route 424
MERCY PHARMACY EDWARDSVILLE 827, 933
MERCY PHARMACY GREEN MOUNT 876, 942
Meredith, Alan Michael, PA 426
Meredith, Lisa M, ARNP 397
Meridian Village Care Center 712, 832
Messmer, Michael R, DO 386
Meszaros, William M, MD 498
Metayer, Turenne M, DPM 502
Metro E Gastroenterology Ltd 653
Metro East Dialysis 165, 270, 644
Metro East Healthcare LTD 129
Metro Infectious Disease Consultants L.L.C. 869, 870
Metro Infectious Disease Consultants, LLC 899
METROPOLIS DRUGS 1 845, 936
METROPOLIS DRUGS II 845, 937
Metropolis Medical Center (FQHC) 141, 623, 624
Metropolis Rehabilitation and Health Care Center 713, 846
Mewes, Sherry L, NP 221, 224
Meyer, Cortney Dawn, CSW 775
Meyer, Tasha, CNM 296, 297
MHB GI Hospitalists at Belleville 651
MHB Hospitalists at Belleville 863
MHB Hospitalists at Shiloh 664, 874
MHB Hospitalists of Shiloh 669
MHB Neuro Hospitalists 640
MHE Hospitalists 662, 664
Michael E Herrmann Md Ltd 863
Michael, Erlenbush, NON LICENSED 424
Michaels, Amanda Willane, NP 106
Michels, Rachel L, NP 342, 522
Michels, Reiley E, NP 95
Mid America Psychiatric 834
Midkiff, Christina Lynn, MD 408
MIDWEST BONE AND JOINT SURGERY 835, 934
Midwest Nephrology & Hypertension Associates 870
Midwest Neurology at Chester 629
Midwest Post Acute Care Llc 33, 791
Midwest Post Acute Care PLLC 107, 827
Midwest Post Acute Care, PLLC 54, 55, 206, 207, 799, 881
Midwest Sinus Sleep & Allergy Associates LLC 812, 874
Midwest Sinus Sleep & Allergy Associates, Llc 812
Migone, Ana O, MD 64

Miller, Amy Leeann, NP 522
Miller, Andrea K, MD 200, 496
Miller, Courtney B, APRN 79
Miller, Gabrielle Marie, AUD 312
Miller, Gareth T, APRN 37, 38
Miller, Janis DeAnn, FNP-CS 108, 109
Miller, Jennifer R, DPM 360, 513
Miller, Justin Allen, MD 302, 441, 506, 507, 514
Miller, Molly, FNP-CS 353
Miller, Morgan Christine, FNP 307
Miller, Rodney Lee, MD 314
Miller, Valerie R, NP 27
MILLSTADT PHARMACY 871, 941
Mincy, Elizabeth P, ARNP 122
Miners Memorial Health Center 55, 799
Minor, Raquel, PT 358
Mir, Wasey Ali Yadullahi, MD 538
Mirza, Arslan, MD 428, 429
Mitchell, Ashley, NP 329, 522
Mitchell, Caleb J, DO 227
Mitchell, Jared D, MD 200
Mitchell, Meghan A, NP 202
Mitchell, Steven C, MD 222, 301
Mobile Unit 1 232, 286, 688, 689
Modglin, Taylor, NP 500, 501
Moe, Kali Jo, NP 331
Mohamed, Ahmed Salem, MD 356
MOHAMMAD R ASHRAF MD 834
Mohammed, Nurahmed Hamid, MD 361
Mohammed, Shaji A, DO 350
Mohsin, Khaja G, MD 169
Mohyuddin, Yusuf A, MD 97
Molinari, Autumn, LCSW 745
Moll, Kayla M, CNP 189
Moll, Madeline, MS 490
Molleston, Jerome Michael, MD 486, 494
Molnar, Joseph Patrick, DO 150, 156
Molt, Patrick L, MD 512
Mond, Tina T, DNP 172, 174
Money, Miles Robert, DPT 474
Monroe County Health Department 426
MOODY PHARMACY 853, 938
Mooradian, Ariana Araxi, MD 447, 448
Moore, Haley B, PA 213
Moore, Melinda Beth, DPM 316
Moore, Shaunte R, NP 195
Moore, Stephanie, MSW 752
Moore-Connelley, Marci L, MD 54
Moorman, Deanna R, FNP 406
Moreland, Diana B, PA 336
Morgason, Allison Michelle, APRN 44
Morgeson, Jordan E, OD 914
Morris, Curtis D, PA 202, 499
Morris, Michael A, MD 918, 921
Morrissey, Joanna Marie, BCBA 775
Mosier, Jennifer, MS 724
Mossad, Joseph M, MD 133, 134
Mostovych, Nadia Katherine, MD 498
Mota, Natalie M, MD 488
Motwani, Haresh K, MD 125
Mount Vernon Medical Enterprises 812
Mowrer, Kelli, NP 86
Mt Vernon Community Health (FQHC) 81, 83, 259, 260, 360, 581, 812
Mt Vernon Community Health Center 81, 82, 260, 581
Mt Vernon Counseling Center Inc 226
MT Vernon Countryside Manor 710, 815, 816
Mt Vernon Neurology SC 584
Mt Vernon Radiation Therapy Center 582, 583
Mt. Vernon Health Care Center 815
Mt. Vernon Radiation Therapy Center 583
Mt.Vernon Health and Wellness Center 82, 260, 582
Muckey, Linda, MS 775
Muddasani, Narsimha R, MD 763, 764, 765
Mueller, Elizabeth D, AUD 442
Mueller, Kelsey L, APRN 14, 15
Mueller, Ryan C, MD 488
Mukerji, Amar Nath, MD 531

Mukerji, Barenya, MD 523
Mukerji, Rita, MD 344, 345
Mulberry Center at Harrisburg Medical Center 703
Mulholland, Caleb B, PA-C 15
Mullen, Stephen, OD 914
Mulligan, Michael Edward, MD 112
Mulligan, Michelle Perez, MD 112
Mullins, Keri Jane, APN 23
Mulvaney Rehab Services Ltd 582
Mulvaney, James M, PT 358
Murashita, Takashi, MD 465
Murfin, Mark A, MD 512
Murfin, Scott, DPT 358
Murphy, Michael G, OD 916
MURPHYSBORO FAMILY MEDIC INE 78, 577, 808
Murray, Michael Patrick, PA 89, 359
Murrayii-Henshaw, Constance M, NP 61
Mushtaq, Saulat, MBBS 383
Musielak, Matthew C, MD 372
Mwansa, Victor, MD 530
Myers, Teresa, OD 906, 920

## N

Naam, Nash H, MD 309, 311, 312
Nahass, George T, MD 390, 413
Naing, Kyaw T, MD 64
Nair, Sudeep A, MD 130, 131
Nandy, Nina, MD 371, 372
Nangia, Nikita, PA-C 473
Nangia, Saachi, MD 95
Narayanan, Suresh K, MD 369, 370
Naseer, Riaz Ahmed, MD 405
Nash, Anne N, MD 162, 163
Nash, Michael W, MD 446
NASHVILLE PHARMACY 886, 944
Nation, Lisa, NP 331
National Medical Partners PA 98, 262, 590, 591
Nature Trail Health And Rehab Center Llc 710, 816
Nauman, Ameera Farhat, MD 119
Nay, Chester B, PA-C 45
Ndulue, Chiagoziem Jane, MD 151
Nekola, Mark A, MD 915, 917
Nelluri, Bhargava Krishna, MD 82, 83
Nelson, Katelyn, NP 201, 202, 318, 319
Nelson, Krista N, DPM 389
Nelson, Rebecca, MS 740
Nelson, Sang Yun, CSW 745
Nelson, Sarah Elizabeth, OT 355
Nemani, Sajjan K, MD 402, 405
Neurology 616
Nevels, Catherine R, NP 208
Neville, Evan, MD 465
Neville, Jennifer L, MD 192
Neville, Patrick M, MD 465, 466
New Horizons Obstetrics & Gynecology 804
New Light Counseling LLC 551, 723
New Light Counseling, LLC 551, 723
Newbury, Malori R, NP 50
Newcomb, Aaron, DO 64
Newell, Angelle N. 388
Newgent, Casey A, PA-C 380
Newman, Abigail R, CP 729
Newman, Kara R, PA 366, 441, 508, 515
Next Step Foot & Ankle Centers, Inc 113, 193, 829, 875
Next Step Foot & Ankle Centers, Incorporated 124, 836
Nexus At Alton, Llc 711, 824
Nexus At Columbia, Llc 714, 847
Nexus Pavilion At Belleville, Llc 715, 865
Nguyen, Binh T, DO 292, 345, 346, 413
Ni, Garrett K, MD 507
Niebrugge, Shannon E, APRN 312
Niemerg, Jamie A, MSN 440
Niemerg, Lori L., OT 303
Niewold, Kyle B, MSW 753, 754
Niziolek, Kyle C, APNP 445
Nkomo, Rutendo Faith, MD 104, 111
Norman, David C, MD 174, 175, 458

Norman, Kathern J., FNP-CS 135, 136
Norrenberns, Lauren G, NP 173
North Campus Healthcare 154, 155, 156, 633, 634, 854
Northgrove Dialysis 611
Northwest Infectious Disease Services LLC 821, 822
Norton, Oscar D, MD 338
Nosalik, Hailey Christine, PAC 176, 462
Nosbisch, Emily M., ACNP 43
Novacare Prosthetics & Orthotics 900
Novak, Tracy Lynn, ACNP 481
Novamed Eye Surgery Center of Maryville, LLC 612
Novel-Simmons, Angel N, OD 916
Nugent, John W, PA 526
Null, Emily Brooke, PA 336
Nunn, Andre R, MD 349, 503
Nurturing By Faith Home Care 860, 861
Nussbaum, Jessica Lonore, PA 128, 129, 409, 410
Nussmeyer, Carrie, APNP 20, 296

## O

O'Brien, Holly, LCSW 721
O'brien, Jessica Lynn, MED 756
O'dell, Angela L, NP 72, 77
O'Neill, David A, DO 163
Oakley, Jessica, NP 500
Oakley, Micah L, PA 238, 526
Oakview Nursing & Rehabilitation Llc 718, 885
Obasi, Jennifer U, MD 516
Obi, Okechukwu Nwabueze, MD 516, 517
Obstetrics/Gynecology at Belleville 651
Obstetrics/Gynecology at Shiloh 662, 664, 665
OConnor, Catherine E, MD 323
Oddera, Stacey E, APRN 533
Odeny, Thomas Aron, MD 448
Odin Healthcare Center 713, 843
Oehl, April Noel, APRN 103
Oestmann, Kevin D, MD 233
Ofallon Ortho & Sports 665
Ogan, Dois Charles, DO 54, 64
OGrady, Sarah Grace, MD 109, 383, 384
OKAWVILLE MEDICENTER PHARMACY 887, 944
Oke, Adenike A, NP 171
Okonkwo, Kasiemobi Bernice, MD 97, 98
Okponyia, Obiefuna C, MD 324, 520
Olden, Katrina L, LCPC 744
Oldham, Nathan E, MD 200
Oldham, Nicholas Eli, AUD 496
Olney Medical Clinic 158, 161, 637
Olson, Angela L, NP 513
Oltman, Paul D., MD 31
Omore, Ibrahim Dare, MD 517
Omotola, Aaron P, MD 388
One Hope United 551, 552, 580, 636, 723, 732, 755
One Hope United Collinsville 596
One Hope United Olney 755
Ontis, Marissa Anne, FNP 377
Open MRI-Diag Ctr 553
Opilka, John P, DO 29
Oppelt, Peter John, MD 478
Optimal Health Medicine Llc 832
Orenich, Justin, DO 439
Orme, Zachary Taylor, MD 432, 433
Orthopaedic Center of Southern Illinois Ltd 83, 812
Orthopaedic Center of Southern Illinois, Ltd. 131, 841
Orthopedic & Sports Medicine Clinic, P.C. 822
Orthotic & Prosthetic Lab Inc 877
Osborn, Ashley, DO 112, 113
OSF Hospice 820
OSF Medical Group - Access Clinic - Alton 822
OSF Medical Group - Cardiology 822
OSF Medical Group - Family Medicine 822
OSF Medical Group - Godfrey - Rural Health 119, 120, 606
OSF Medical Group - Neuro Pulm & Sleep 822
OSF Medical Group - Oncology 822
OSF Saint Anthonys Home Health 819
OSF Saint Anthonys Medical Center 699
OSF Saint Clare's Hospital 819, 820

Osman, Eric Jay, PT 334
Osman, Opal K, NP 237, 329, 331
Ostermiller, Gayle M, NP 185
Ostromecki, Christopher J, MD 503, 530
Ott, Andrew J, DPM 312
Otto Bock Patient Care - St. Louis 870
Otto Bock Patient Care LLC - Festus 870, 871
OTTO BOCK PATIENT CARE, LLC 870
Outpatient Behavioral Health Clinic 670
Owen, Stephanie Marie, NP 216
Oyelana, Febijesusola Deborah, MD 188
Ozee, Mary A, ARNP 201, 202, 500, 501

**P**

Pace, Paul Joseph, MD 466, 491
Pad - Family Medicine - Metropolis - 846
Page, Kayla E, OT 365, 506
Pahnice, Lyle D., MD 413, 414
Pai, Vasantha P, MD 446
Pain Care Surgery, Pc 691
Pain Management Group LLC 201, 878
Painter, Katherine C., MD 211
Palladian Aviston SNF, LLC 707, 784
Palmer, Christy, NP 480
Palmer, Jeremy Dale, PA-C 526, 527
Pana Community Hospital 44, 558
Pant-Purohit, Mukta, MD 404
Papazian, Jacques, MD 347
Parchman, Michaela D, NP 351, 353
Pardo, Beatriz C, MD 192
Parent, Carrie E, PAC 176, 462
Parham, Walter A, MD 344, 346, 412, 413
Parimi, Shannon D, MD 196
Park, John Y, MD 431
Parker, Katie Jo, APRN 300, 301
Parker, Ryan P, APNP 406
Parks, Jeffrey D, MD 163
Parkway Manor 719, 900
Parr, Sherri K, PA 245, 246
Parrish Elementary School Health Center 66, 257, 572
Patel, Bharat K, MD 137, 138
Patel, Dilan Anil, MD 478, 479
Patel, Kavan K, MD 519
Patel, Parishi Raj, DO 393
Patel, Rajnikant K, MD 118
Patel, Satyen V, MD 447
Patel, Tejas C, MD 772
PATEL, VRAJIKA, OD 903
Patil, Jagannath J, MD 737
Patney, Rina S, MD 186, 470
Patney, Vikram, MD 449
Patterson, Melinda M, FNP 27
Payha, Richard Edward, MD 496
Pearson, Kasey L, PA 508
Pediatric Group LLC - Carbondale 76
Pediatric Group Llc - Marion 75, 90, 133, 247, 248, 575, 583, 619, 620, 695
Pediatric Group LLC - West Frankfort 55, 58, 566, 799
Pediatric Group, LLC 75, 131, 210, 575, 676, 841
Pediatric Healthcare Unlimited, SC. 822, 823
Pedtke, Nicole Brandi, FNP 220
Pendegraft, Amber, ARNP 383
Pennington, Abagail Lynn, MS 756, 757
Peralta, Enrique, MD 915
Percell, Robert L, MD 444, 445
Perdue, Riley Mary Sarah, OT 454
Perez, Oscar Adrian, PA 123, 399
Perk, Danielle, MSW 762
Perry County Counseling Center Inc 626, 752
Perry County Health Department 430
Perschbacher, Kayla Marie, PA 302, 508, 515, 516
Personal Medical Equipment & Services Inc 882
Personal Medical Equipment And Services, Inc 882, 883
Pervaiz, Hassan, MD 337, 338, 502, 503, 729, 770
Peters, Kimberly Anne, OT 524
Pfalzgraf, Frederick J, MD 316, 499
Phan, Noel M, MD 332, 333, 525
Phillips, Cynthia Dawn, APRN 86, 88

PHYSICIAN SERVICES CORP OF SOUTHERN IL 22, 547
Physician Services Corporation of Southern Illinoi 83, 812, 813
Physicians Immediate Care 669, 705
Physicians Surgery Center 571
Physicians Surgery Center at Good Samaritan 579
Piasa Anesthesia LLC 593
Pidgeon, John S, MD 505
Piephoff, James V, MD 381, 382
Pierce-Savoie, Paula L, PA 517
Pikas, Erik B, MD 16, 17, 292, 293
Pilz, Erich F, MSSW 725, 732
Pinckneyville Community Hospital 148, 700, 850
Pinckneyville Nursing and Rehabilitation Center LLC 714, 850
Pineda, Raymund Ochoa, MD 430
Pinkston, Sarah Kay, NP 506
Piper, Jill K, LCPC 778
Piper, Mary K, FNP-CS 134
Platz, Joseph J, MD 349, 362
PLUM STREET PHARMACY LLC 889, 945, 953
Plummer, Megan N, APRN 351, 353, 354
Poettker, Stefanie J, NP 522
Polack, Donovan C, MD 394, 395
Polansky, Irina Y, PA-C 176
Ponciroli, Kevin M, MD 196
Poore, Priscilla A, NP 224, 229
Pope County Clinic 149, 268, 628
Pope County Medical Clinic 149, 268, 628
Portale, Kimberly Elise, DO 484
Portner, Susan C, PT 358
POTTS FAMILY PHARMACY 887, 945
Potts, Eric M, PA 25
Pour Ghaz, Issa, MD 321, 519, 530
Powell, Brittany E, ARNP 243
Powers, Veronica Marie, ARNP 397
Prairie Cardiovascular Consultants Ltd 667
Prairie Cardiovascular Consultants, Ltd (Herrin) 234, 893
Prairie Cardiovascular Consultants, Ltd. 69, 804, 805
Prairie Psychiatry, DC 165, 270, 271, 644
Prange, Jessica J, MD 418
Prasongdee, Klaorat, MD 322
Prather, David C, PT 525
Preferred Behavioral Health 870
Preferred Home Health Care 819
Premier Infectious Disease Consultants - Alton 589
Preuss, Danielle Renee, PA 436
Preuss, Mark David, MD 156, 157
Price, Jennifer E, PA 199
Price, Marty, BCBA 776
Price, Sarah J, MD 174
Priebe, Jordan N, NP 188
Priebe, Miles, NP 429
Priebe, Stephen C, PAC 429, 430
Pringle, Sarah, CNM 401, 407
Pritchett, Steven D, MD 188, 189
Prn Pharmacies Ltd 880
ProRehab IL Effingham 791
Prosthetic and Orthotic Care 871
Provider Plus Inc 868, 877
Pryor, Kayla Ann, APRN 171, 172, 183, 185
Psihramis, Kostantinos E, MD 434, 435, 437
Pulaski Clinic 149, 268, 628
Pulmonary & Sleep Medicine of Maryville 616
Pulsipher, Michael N, DO 493
Pulver, Rhonda L, PA 462, 494
Purcell, Henry E, MD 404, 405
Puri, Varun, MD 476, 490
Pyagay, Peter Nmn, MD 83
Pyle, Michael J, MD 496
Pyle, William G, MD 341

## Q

Qiu, Qiong, MD 531
QLTKSSM Health Medical Group 665
Quadri, Tariq L, MD 100
Quaizar, Huzaifa, MD 446
Quertermous, Amy Marie, ARNP 497, 500

Quest Diagnostics 820, 898
Quest Diagnostics-Alton-237b Center Dr 820
Quest Diagnostics-Belleville-2900 Frank Scott Pkwy W Ste 920a 861
Quest Diagnostics-Cahokia-4041 Mississippi Ave 866
Quest Diagnostics-Collinsville-1103 Belt Line Rd 826
Quest Diagnostics-Edwardsville Psc-4 Club Centre Ct Ste F 828
Quest Diagnostics-Fairview Heights-317 Salem Pl 869
Quest Diagnostics-Granite City-2421 Corporate Center 833
Quest Diagnostics-Maryville-2136 Vadalabene Dr 837
Quest Diagnostics-Mt Vernon-1009 S 42nd St 811
Quest Diagnostics-Waterloo-509 Hamacher St 848
Quilico, Katitleen, MA 742
Quinn, Amy E, APN 201, 202, 497
Qureshi, Naeem A, MD 779

## R

Rabenort, Christine 487
Raddatz, Maureen J, OD 904
Rademacher, Jennifer Ann, LCSW 738
Radford, Jewel T, NP 185
Raftery, Kyla, MS 490
Rahman, Aziz U, MD 417
Rahman, Sarah, PA 186, 468, 470, 471
Rai Lincoln Highway 663
Rai North Main Breese 546
Rai, Ajitesh, MD 374
Raines, Stormi T, PA 160, 441
Rajamahanty, Srinivas, MD 341
Rakers, Morgan E, PA 189, 474
Rambo, Haley N, OD 913
Ramos, Yeni, MS 776
Ramsaran, Steven M, DO 93, 363
Ramsey Medical Group 44, 558
Ramsey, Tracy R, FNP 94, 95, 363, 364, 365
Rana, Jamil Zaman, MD 123, 128
Ranatunga, Sriya K, MD 471
Randall, James William, MD 488, 489
Randolph County 432
Randolph County Care Center 714, 854
Ranson, Nicholas Todd, MD 908, 915
Rao, FAYE E, MD 475
Rashid A Dalal MD PC 21, 250, 251, 545, 546
Rashid, Faisal, MD 350
Ratermann, Jordan, DPT 400, 459, 494
Rathert, Benjamin T, MD 145
Rauckman, Susan T, APNP 466
Rawal, Amar Y, MD 503
Rawal, Joshme J, NP 243
Rawdon, David P, MD 163
Ray, Shontel M, APNP 472
Razzaq, Asim, MD 382, 383
Rea Clinic 52, 254, 563, 564, 798
Rea Clinic Benton 47, 253, 561, 562
Rea Clinic Of Du Quoin 145, 146, 267, 268, 626, 627
REA CLINIC PHARMACY 798, 928
Reach, Brian Jay, MD 54, 503
Reagan, Gary M, MD 362
Recer, Shane, DPT 399
RED BUD COUNTRY MART PHARMACY 852, 938
RED BUD DIALYSIS 631
Red Bud Health Clinic 153, 154, 632
Red Bud Home Care Services, Llc 852
Redbird Pediatrics, Pllc 875
Reddy Reddy, Supraja Reddy Reddy, MD 386
Reddy, Bindu, MD 245
Reddy, Hitesh R, MD 323, 339, 340, 519, 520, 528
Reddy, Pradeep G, MD 56, 57, 73, 208, 245
Reding, Kelsey, NP 297, 399, 400
Redmond, Samantha Lynn, AUD 442
Reeves, Jennifer A, MD 484
Regional Home Care, Crossroads 810, 811
RehabCare Group Eas LLC 605
RehabCare Group East Inc 545, 547, 552, 576, 580, 597, 624, 630, 631, 632, 642, 692
Rehabcare Group East LLC 661
Reichling, Shelley Dawn, NP 153

Reilly, William R, MD 424, 432
Reinert, Kenneth G, MD 191
Renal Life Link Inc 562, 582, 648
Renal Treatment Centers Illinios Inc 660
RenalCare Associates, SC 33, 791
Renfroe, Rebecca Elizabeth, NP 329
Reno, Lisa R, FNP 195
Renspurger, Brooke Nicole, MS 490
Renth, Michele L, PT 487
Repking, Brian, OD 905
Resaba, Gemilo V, MD 48
Resch, Dimi D, NP 130, 132
Resdiential Options- Dogwood 600, 739
Residential Home Health of Southern Illinois 831
Residential Home Health of Southern Illinois, LLC 898
Residential Options- Industrial Dr 590, 736
Residential Options- Oakwood Ii 590, 736
Results Counseling 696
Rethorst, Richard D, MD 46, 47
Reuss, Jessica Antoinette, APRN 172
Rex, Melissa, SLP 464
Reyes, Christopher D, MD 148, 429
Rhodes Centers for Better Hearing 880, 898
Riaz, Maria, MD 21
Ribbing, William Gerard, MD 91, 211
Rice, Rachel H, CSW 730
Richards, Lindell Lee, PT 303
Richards, Trisha I, PA-C 400
Richart, Jason, NP 300
Richland County Public Health 442
Richland Memorial Hospital 161, 637, 701, 856
Richland Memorial Hospital, Inc 161, 162, 637, 638
Richland Nursing and Rehab 715, 857
Richlandmemorialhospitalinc 159, 857
Rider, Shannon B, MD 234
Ridgeview Health And Rehab Center Llc 708, 786
Riechmann, Lisa, NP 433
Riffey, Andrew Ray, MD 64
RIGG FAMILYCARE PHARMACY 787, 926, 951
Rigg, Jessica N, NP 237
Riley, Anne, MSW 752
Rinaldi, Reese Michael, BCBA 740
Rinderer, Mallory A, FNP 114
Rinehart, Julie Ann Cammon, CNM 343, 344
Rippelmeyer, Aaron C, NP 422
Ripperda, Jeffrey W, MD 76
Ritt, Micah, PA-C 176
Ritter, Alison, SLP 424
Ritzheimer, Amy L, OD 913
Ritzheimer, Natalie Ann, PA 410
River to River Community of Anna 882, 897
River to River Community of Marion 897
Rivera Kunz, Kathleen M, OD 904
RMH Family Practice 161, 637
Rmh Professional Service 701, 855
RMH Professional Services 159, 857
RMH West Salem RHC 29, 80, 161, 550, 578, 637
RMH West Salem Rural Health Clinic 29, 550
Roach, Emily R, FNP 532
Roberg, Isaac A, PA 336
Robershaw, Megan, OT 501
Robinson Dialysis Llc 548
Robinson Rehab And Nursing Llc 708, 787
Robinson, Lilee Maria, PA 74
Robinson, Robert W, PT 536
Rodgers, Blake C, MD 191
Rodriguez-Frias, Edmundo A, MD 403, 404
Roe, Anne B, MS 732, 733, 778
Roeckenhaus, Tara, PT 459
Roethling, Hans Peter, MD 332
ROGAN'S COUNTRY PHARMACY 851, 938
Rogers, Carla R., NP 532, 533
Roldan, Milton Antonio, FNP 86, 88
Rollins, LaEquah Z, MSW 762
Rongey, Nickolas W, APRN 395
Rose, Anne M, NP 329
Rose, Jennifer K, MD 54, 65
Rosenblum, Barry N, MD 392

Rosenkoetter, Kristyn Margaret, DPT 303
Rosiclare Rehabilitation and Health Care Center 709, 802
Ross, Theodore, MD 183, 467
Rostovtseva, Sophia Yakovlevna, MD 125, 126
Roth, Kara K, APRN 153
Roustio, Kathryn Anne, BCBA 742
Roye, Amanda S, PA 336, 337
Rozene, Tina M, MD 32, 41
Rubenacker, Kimberly D, OT 355
Rubenacker, Sara B, MD 354, 355
Ruden, Elisa, SLP 490
Rudolph, Chase A, OD 920
Rufin, Lito T, APNP 450
Ruholl, Dana Marie, FNP 39
Rural Family Medicine Associates, Ltd. a division of Lincoln Surgical Associates, Ltd 473, 871
Rural Health Inc 92, 212, 283, 586, 678
Rural Health Inc (FQHC) 213, 678
Rural Health Inc. 91, 137, 214, 261, 267, 283, 284, 585, 622, 679, 883, 884
RURAL HEALTH PLUS 882, 944
Rural Health, Inc. 91, 92, 261, 585, 586
Rush, Krystle C., CNM 319, 529
Rushing, Barbara, LPC 754
Russell, Holly Roxanne, PT 515
Russell, Jacob, PT 525
Rybak, James Patrick, MD 383, 465

## S

S. Thomas Sehy DPM, LLC 796, 813, 889
S. Thomas Sehy, DPM, LLC 796, 813, 889
Saba, Hanna M, MD 439
Sabblut, Angela B, DNP 397
Saeed, Ayesha, MD 68
Saheta, Sanjaya N, MD 393
Saia, Richard J, DPT 426
Sailliez, Amanda S, PA 78
Saint Anthony's Physician Group 823
Saint Elizabeth's Hospital 167, 273, 647
Saint Louis Kidney Care LLC 834
Sajid, Raj M, MD 106, 107
Salem Home Training 620
Salem Township Hospital 136, 621, 700, 844, 845
Salem Township Hospital - Hos 845
Salem Township Hospital Family Health Care Center 136, 621
Salem, Anad K, MD 65, 233, 234
Salhani, Evelyn M, PA 508
Salih, Mohsin F, MD 368, 369, 370, 373
Saline Care Nursing Rehab Center 717, 881
Saltzman, Melvin B, DO 491
Salvacion, Ferdinand F, MD 421, 496, 498
SAM'S CLUB #4878 829, 933
SAM'S CLUB #8180 897, 946
Samala, Sruthi, DO 337, 338, 528
Sami, Razia, MD 68, 69
SAMS CLUB #8285 872, 942
Sanborn, Cady, MS 490
Sanders, Mitchell W, PA 74
Sanders, Scout M, LCSW 722
Sandozi, Shakeel Sher Khan, MD 429
Sands, Dennis E, MD 378
Sangoseni, Abiodun A, MD 430
Santos, Melody L, MD 174
Sarah Bush Lincoln 36, 556, 793, 794
Sarah Bush Lincoln Fayette County Hospital 796
Sarah Bush Lincoln Fayette County Hospital RHC Vandalia 46, 561
Sarah Bush Lincoln Health Center 36, 794, 795
Sarah Bush Lincoln Home Medical Equipment 790, 795
Sarah Bush LincolnFayette County Hospital 708, 796
Sarkisian, Alexander M, MD 348
Sarkissian, Abigail H, ARNP 452, 453
Sasso, Lisa M, MD 309
Satar, Wagih A, DO 907, 908
Satterly, Elizabeth, MD 116, 117, 392
Sauer, Megan E, DO 378

Sauls, Chanda Fern, ARNP 229
SAV MOR PHARMACY 783, 925
Sawar's Neurological Institute, P.C. 806
Sawar, Amar P, MD 338
SBL Altamont Medical Center 29, 550, 788
SBL Altamont Physical & Occupational Therapy 29, 550, 788
SBL Bonutti Clinic - Effingham Cardiology Clinic 32, 33, 34, 553, 554, 791
SBL Bonutti Clinic - Effingham Interventional Pain Clinic 34, 554, 791
SBL Bonutti Clinic - Effingham Interventional Pain Clinic 553
SBL Bonutti Clinic - Effingham Neurology Clinic 554
SBL Bonutti Clinic - Effingham Pediatrics 34, 554, 792
SBL Bonutti Clinic - Effingham Podiatry Clinic 34, 554, 792
SBL Bonutti Clinic - Ortho & Occ Med 34, 35, 554, 555, 792
SBL Bonutti Clinic - SBL Effingham Walk In Clinic 35, 555, 792
SBL Bonutti Clinic-Mt Vernon Clinic 582
SBL Effingham Clinic 35, 555, 792, 793
SBL Effingham Clinic - Effingham Urology 35, 793
SBL Effingham Clinic - SBL Effingham Audiology 555
SBL Effingham Family Practice 35, 555, 793
SBL Effingham Family Practice 2 555, 556
SBL Effingham General Surgery Clinic 35, 793
SBL Effingham Interventional Pain Clinic 35, 793
SBL Effingham Ophthalmology Clinic 556
SBL Evergreen Clinic - Effingham Psychiatry & Counseling 556
SBL Fayette County Hospital 697
SBL Greenville Family Medicine 15, 542
SBL Infusion Services - Effingham 36, 556, 793
SBL Newton Clinic 79, 577, 809
SBL Southern Illinois Hand Center 36, 556, 793
SBL Southern Illinois Hand Center Breese Clinic 21, 546, 784
SBL Southern Illinois Hand Center Centralia Clinic 131, 619, 841
SBL Southern Illinois Hand Center Salem Clinic 134, 135, 621, 844
SBL Vandalia Audiology 560
Schaper, Kirsten, LBA 775
Schaubert, Stephanie, PT 358, 417
Scheer, Charles E, FNP 183, 184, 185, 186
Scheer, Nicole, PT 501, 515
Schenewerk, Christopher L, MD 142
Scherer, Paul Jerome, MD 391
Schergen, Robert K, DPM 417
Schieber, Tatum M, AUD 442
Schiefer, Jared W, PA-C 143
Schifano, Anja B, NP 482, 484
Schifano, Michael J, DO 355, 484, 535
Schill, Matthew Robert, MD 465
Schimpf, Alyx M, MA 760
Schinkel, Mary L, DO 379
Schleeper, Denise R, FNP 387
Schloer, Angela K, NP 152, 153
Schmidt, Lana D, MD 304
Schmitt, Brianna M, AUD 442
Schmitt, Justine Rachel, PC 750
Schneider, Catherine C, MD 332, 523
Schneider, Steven A, MD 383
Schnepper, Kristina M., NP 18, 19, 39, 40
Schnoeker, Danielle Lynn, NP 144
Scholl, Jennifer K, PNP 481, 493, 494
Schonewolf, Scott K, DO 65
Schrage, Jenna, NP 351, 479
Schramke, Kimberly, NP 146, 147
Schreder, Matthew John, PA 155
Schremp, Robert, PT 423, 431
Schroeder, Mary G, AUD 504
Schrumpf, Elizabeth A, CNP 377
Schuck, Christina L, ARNP 224, 225
Schuessler, Edward S, MSW 762
Schuh, Daniel R, MD 65

Schulte, Krista K, APRN 300
Schulz, Esther L, DO 130, 347
Schumacher, Jody L, MS 307
Schutzenhofer, James Louis, MD 415
Schwarze, Daniel J, MD 491
Schwiesow, Scott W, MD 493
Schwing IV, Louis E, MD 32, 33
Scodary, Katherine E, APRN 86, 88
Scott, Christy Jo, PNP 114
Scott, Danielle Dael, PA 155, 436, 462
Scott, Drew, PA-C 508
Scott, Monica N, APRN 37, 40
Scott, Quincy O, DO 65
Sears, Jeffrey S, DO 427, 495, 496
Seddon, Travis M, CNP 55, 316, 317
Seger, Edward W, MD 346, 390
Seiffert, Debra K, MSN 397, 398
Sein Ohn, Karen E, MD 531
Selevany, Ibrahim M, MD 505
Sensintaffar, Lowell G, MD 151
Serletic, Dean T, DPM 316, 529
Serota, Harvey, MD 393, 394
Sesser Community Health Center 53, 54, 254, 255, 564, 565
Severado, Angela Katherine, MSN 472, 473
Shafer, Natasha C, APNP 14
Shafqat, Hammad, MD 349, 350
Shah, Ketan A, MD 356
Shah, Niraj J, MD 163
Shah, Syed A, MD 350, 415
Shahait, Awni D, MD 340
Shaikh, Shabbir A, MD 187
Shajari, Andrew, MD 439
Shallenberger, Elizabeth C, APRN 362, 503
Shalosky, Carrie A, MS 760
Shammaa, Youssef Jamal, MD 361
Shamsham, Fadi M, MD 344, 345
Shankar, Suven, MD 516, 518
Shannon, Erick, APRN 329
Sharath, Chethana, MD 239
Sharieh, Farah, MD 163, 164
Sharma, Anuj, MD 446
Sharma, Bhawna, NP 765
Sharma, Tanya, MD 443, 444
Sharp, Kathy, NP 473
Shaughnessy, Maggie, MS 490
Shave, Kelsey Lynn, MA 728
Shaw, Erin, CNM 319
Shaw, Kalinda Jo, NP 532, 534
Shawahin, Nidal M, MD 169
SHAWNEE HEALTH CARE PHARMACY 807, 930
Shawnee Health Care, Carbondale 67, 258, 573
Shawnee Health Care, Carterville 232, 286, 287, 689
Shawnee Health Care, Marion 241, 242, 288, 289, 694
SHAWNEE HEALTH CARE, OBGYN 66, 67, 257, 572
Shawnee Health Care, Same Day 67, 258, 573
SHAWNEE HEALTH PHARMACY CARBON 803, 929
SHAWNEE HEALTH SERVICE 232, 286, 689
SHAWNEE HEALTH SERVICE AND DEVELOPMENT 901
SHAWNEE HEALTH SERVICE AND DEVELOPMENT CORP 67, 77, 232, 241, 257, 258, 259, 286, 287, 288, 572, 573, 577, 689, 693, 694
Shawnee Rose Care Center 717, 881, 882
Shawnee Senior Living Llc 719, 896
Shawneetown Community Health Center 59, 60, 256, 568
Sheehy, Justin P, MD 422
Sheffer, Douglas W, MD 317, 318
SHELDON'S EXPRESS PHARMACY #9 884, 944
Shelton, Bonnie Katherine, LCSW 754
Shelton, Socorro J, MD 65, 322
Shenje, Lincoln T, MD 345, 346
Sherrill, Jeff Alan, PA 504
Sherwood, Daniel H, PA 337
Sherwood, Karna D, MD 374
Shields, Zachary Ryan, PA-C 41, 42
SHILOH DIALYSIS 648, 649
Shinnerl, Roger S, MD 323, 341

Shopinski, Jennifer M, CNM 297
Shrestha, Amardeep, MD 192, 193
Shrestha, Niranjan, MD 130
Shroyer, Yanci J, APRN 440, 441
Shulda, Crystal Ann, LCSW 776
Si Neurology & Sleep Medicine Carbondale 729
Siddiqui, Adnan Y, MD 372, 373
Sidhu, Jaswant S, MD 520
Siefken, Philip E, MD 14, 15, 291
Siegel, Robert D, MD 372, 373
Sievers, Lyndsi K, PA-C 380
Sigler, Jason W, DC 505
Sigler, Susan E, ARNP 201, 202, 497
Sigma Haggerty Medical PA 115, 265, 603, 604
SIH Medical Group Anna Primary Care 213, 678, 679
SIH Medical Group at Benton Community Healthcare RHC 48, 797, 798
SIH Medical Group at Center for Medical Arts 70, 75, 575, 806
SIH Medical Group at Logan Primary Care 58, 566
SIH Medical Group at Logan Primary Care (Herrin) 238, 690
SIH Medical Group at Medical Arts Clinic 77, 808
SIH Medical Group at Medical Arts Clinic-Podiatry 77, 808
SIH Medical Group Bariatric Surgery 234, 893, 894
SIH Medical Group Cancer Care Services - Marion 242, 899
SIH Medical Group Cancer Care Services aka SIH Cancer Center 232, 891
SIH Medical Group Emergency Services (BH Crisis) 235, 894
SIH Medical Group Emergency Services (Carbondale) 69, 805
SIH Medical Group Family Practice 69, 805
SIH Medical Group Gastroenterology 238, 690
Sih Medical Group Gastroenterology & Urology 235, 894
SIH Medical Group Gastroenterology and Urology Clinic 235, 894
SIH Medical Group Gastroenterology Carbondale 69, 805
SIH Medical Group Neurosciences 69, 70, 805
SIH Medical Group Plastic and Reconstructive Surgery 70, 805
SIH Medical Group Podiatry (Herrin) 235, 894
SIH Medical Group Podiatry (Primary Care Group Harrisburg) 207, 881
SIH Medical Group Primary Care Harrisburg 207, 210, 676, 881
SIH Medical Group Surgical Clinic at Harrisburg 207, 881
SIH Medical Group Surgical Services (Vascular) 70, 805, 806
SIH Medical Group Urgent Care 242, 247, 695, 696, 899
SIH Medical Group Urology (Carbondale) 70, 806
SIH Primary Care 70, 571, 806
SIHF Belleville Pediatric Center 165, 271, 645
SIHF Childrens Medical Center 165, 271, 645
SIHF Collinsville School Based Health Center 107, 263, 597
SIHF ESLHS School Based CTR 178, 274, 275, 655
SIHF Healthcare 44, 98, 152, 165, 166, 179, 189, 198, 252, 262, 268, 271, 275, 276, 279, 280, 559, 591, 631, 645, 655, 656, 661, 662, 667
SIHF Healthcare - Alton 98, 262, 591
SIHF Healthcare - Alton Circle 98, 99, 262, 591
SIHF Healthcare - Alton School Based 99, 198, 262, 280, 591, 667, 668
SIHF Healthcare - Belleville Circle 166, 271, 272, 645
SIHF Healthcare - Belleville Circle II 166, 167, 272, 645, 646
SIHF Healthcare - Belleville Family 167, 272, 646
SIHF Healthcare - Belleville Ped 167, 198, 272, 280, 646, 668
SIHF HEALTHCARE - BETHALTO 110, 264, 598
SIHF Healthcare - Bethalto II 110, 264, 598
SIHF Healthcare - Childcare Physicians 167, 198, 272, 273, 280, 281, 646, 668

SIHF Healthcare - Dupo School 177, 178, 198, 274, 281, 653, 654, 668
SIHF Healthcare - ESL School 179, 276, 656
SIHF Healthcare - Fairmont City 179, 180, 276, 656
SIHF Healthcare - Glen Carbon 115, 264, 265, 603
SIHF Healthcare - Granite City 120, 121, 198, 265, 266, 281, 609, 610, 668
SIHF Healthcare - Greenup 198, 281, 668
SIHF Healthcare - InstaCare Belleville 167, 198, 199, 273, 281, 646, 647, 668
SIHF Healthcare - Jackie Joyner Kersee Community C. 99, 180, 262, 276, 591, 656, 657
SIHF Healthcare - Roxana School 129, 266, 617
SIHF Healthcare - State Street 180, 276, 657
SIHF Healthcare - Vivian's Village 162, 269, 638
SIHF HEALTHCARE - WEST BELLEVILLE 165, 197, 198, 271, 280, 645, 667
SIHF Healthcare Alton Circle 99, 262, 263, 591
SIHF HEALTHCARE CENTRAL ALTON 98, 107, 262, 263, 264, 591, 597
SIHF Healthcare Central Alton 99, 178, 179, 263, 275, 591, 592, 655
SIHF HEALTHCARE EFFINGHAM 31, 252, 552
SIHF HEALTHCARE MOBILE MEDICAL 179, 275, 655
SIHF Healthcare Mobile Medical Unit 180, 276, 657
SIHF Healthcare Multi-Specialty 166, 271, 645
SIHF Healthcare Multi-Specialty 199, 281, 668
SIHF Healthcare Olney 158, 269, 636
SIHF HEALTHCARE PHARMACY 859, 940
SIHF Healthcare Waterloo 143, 144, 267, 625
SIHF Weber Medical Clinic 158, 269, 636
Silhavy, Joseph A, MD 174
Siller De La Rosa, Ricardo A, MD 341
Silver Foxes Senior Living and Rehabilitation LLC 709, 801, 802
Simac, Kathrin A, MA 760
Simca Express Care 899
Simmonds, Ro-Kaye, MD 320, 518, 530
Simon, Tiffany Jl, MED 760
Sinclair, Rachel A, ARNP 86, 88
Sindel, Valerie, DPT 474
Singh Shrestha, Prakriti, MD 98
Singh, Balraj, MD 475
Singleton, Jennifer Lynn, APRN 377
Sisco, Kathleen A, PNP 481
Sisco, Samantha Blain, NP 225
Sisk, Brooke E, PA 176, 462
Siu - Edwardsville 654
SIU Center for Family Medicine 571
SIU Center for Family Medicine - Care-A-Van 67, 70, 258, 573, 806
SIU Center for Family Medicine Carbondale 75, 571, 574, 575
SIU PHYSICIANS & SURGEONS, INC 866, 867
SIU Physicians amp Surgeons Inc 867
SIU Physicians and Surgeons Inc 571, 677, 678
SIU Student Health Center 570, 571
SIUE WE CARE Clinic 654, 867
Skelly, Stephanie E, MD 425, 454, 484
Skouby, Jarod Dwayne, MD 123, 128
Slater, Karsten B, MD 292, 293, 301, 302, 363, 505
Sleep & Neurology Center of Southern Illinois LLC 584
Sleep Medicine Associates, LLC 696
Sloan Medical Clinic 199, 670
Sloan, Rebecca L, APRN 529
Smaga, Sharon A, MD 65
Smith, Ashley Ann, DPM 366
Smith, Charelle Octavia, MD 145
Smith, Garrett W, FNP 522
Smith, Jennifer L, MSN 225
Smith, Jessie Rosanne, LCSW 722
Smith, JoAnn, MSN 510, 512, 513
Smith, Lara Enid, MD 240, 241
Smith, Marla Rae, APN 425
Smith, Matthew R, DO 476
Smith, Michael S, MD 310
SMITH, ROSALYN I, DDS 901
Smith, Shauna, CSW 772
Smith, Stephanie I, FNP 129, 130

Smith, Tierra Quiana, APRN 172, 186
Smith, Todd F, OD 903
Smith, Tommie S, PA 537
SMITHTON PHARMACY 876, 942
Sneddon, Geoffrey M, OD 919
Sneddon, Sheila A, OD 905, 906, 907, 919
Sneed, Jaclyn N, PA-C 462
Snell, KateLynn, MSW 739, 740
Sobczak, Bernadette K, NP 173, 469
Sobieralski, Brett A, OD 909, 910, 911, 912
Sollers, Lindsey A, NP 232, 233
Solomon, Colin Michael, APN 102
Solvera Healthcare Center 571
Solvera Healthcare Center Inc 67, 258, 573
Sommerville, Drew N, MD 921
Southern Illinois Dermatology 54, 152, 157, 206, 255, 268, 269, 283, 565, 631, 635, 674
Southern Illinois Family Medicine 75, 576
Southern Illinois Family Medicine - Carbondale 574
Southern Illinois Family Medicine - West Frankfort 799
Southern Illinois Healthcare 52, 62, 70, 71, 75, 235, 563, 569, 570, 576, 806, 894
Southern Illinois Healthcare Department, Inc. 180, 276, 277, 657
Southern Illinois Healthcare Foundation Inc Windsor Health Center 180, 277, 657
Southern Illinois Healthcare Foundation, Inc Archview Medical Center 181, 277, 657
Southern Illinois Healthcare Foundation, Inc Healthcare 181, 277, 657, 658
Southern Illinois Healthcare Foundation, Inc Healthcare - O'Fallon 192, 280, 662, 663, 665
Southern Illinois Healthcare Foundation, Inc Red Bud Health Center 152, 269, 631
Southern Illinois Healthcare Foundation, Inc Salem Medical Center 134, 266, 267, 620
Southern Illinois Healthcare Foundation, Inc State Street Ctr 181, 277, 658
Southern Illinois Healthcare Foundation, Inc West Belleville Health Center 167, 273, 647
Southern Illinois Healthcare Foundation, Inc. 44, 45, 110, 134, 167, 168, 252, 253, 264, 267, 273, 559, 598, 599, 620, 647
Southern Illinois Healthcare Foundation, Inc. dba Sihf Healthcare 168, 273, 647
Southern Illinois Healthcare Foundations Inc Alton Health Center 99, 263, 592, 593
Southern Illinois Healthcare Foundations Inc Belleville Fp Health Center 168, 273, 274, 647, 648
Southern Illinois Healthcare Foundations Inc Cahokia Health Center 181, 277, 278, 658
Southern Illinois Healthcare Foundations Inc Cahokia School Based Center 181, 182, 278, 658
Southern Illinois Healthcare Foundations Inc Central Collins 107, 264, 597
Southern Illinois Healthcare Foundations Inc Eslhs School Based Center 182, 278, 658
Southern Illinois Healthcare Foundations Inc Millstadt Medical Clinic 189, 279, 662
Southern Illinois Healthcare Foundations Inc Touchette Health Center 182, 278, 659
Southern Illinois Healthcare Foundations Inc Windsor Health Center 182, 183, 278, 279, 659
Southern Illinois Internal Medicine LTD 870
SOUTHERN ILLINOIS MEDICAL CARE ASSOCIATES LLC 899
Southern Illinois Medical Services NFP 71, 78, 79, 234, 235, 236, 287, 577, 689, 690, 806, 894, 895
Southern Illinois Medical Services, NFP 55, 67, 68, 71, 212, 236, 242, 258, 573, 677, 799, 806, 807, 883, 895, 899, 900
Southern Illinois Medical Services-Main St 68, 258, 259, 573, 574
Southern Illinois Ob-Gyn Associates, S.C. 807, 895
Southern Illinois Radiation Oncology 807, 891
Southern Illinois University 71, 807
Southern Ob Gyn Greenville 781
Southern OB/GYN (RHC) 836
Southern OBGYN 21
Southern Obstetric & Gyneco Associates 784
Southern Obstetrics & Gynecologic Associates 21, 784

Southern Orthopaedic Assoc SC dba Orthopaedic Inst 576
Southern Orthopedic Associates 690
Southern Orthopedic Associates SC 893
Southern Orthopedic Associates, S.C. 576
Southern Seven Health Department 541, 570, 585, 621, 628, 629, 677
Southern Seven Health Dept 903, 906, 907, 913, 914, 918
Southwestern Community Health 154, 633, 854
Southwestern Illinois Visiting Nurse Association 860
Southwestern Internal Medicine 616
Spano, Kimberly A, FNP 452
Sparks, Sherell, MS 778
Sparr, Laurie Jo, APRN 128
Sparta Community Hospital 633, 635, 701, 853
Sparta Community Hospital At-Home Health Care 853
Sparta Community Hospital D/b/a Quality Healthcare Clinics 151, 156, 630, 634
Sparta Community Hospital dba Quality Healthcare Clinics 156, 634
Sparta Medical Office 156, 633, 634, 635
Speech and Literacy Therapy Center 696
Speir, Lawrence E, DC 301
Spencer, Kaci Jo, PA 537
Spero Family Services 692, 777
Spraul, Joseph W, MD 904, 905
Spring, Jessica Allison, FNP 452
Springfield Clinic Altamont 550, 551
Springfield Clinic Effingham 556
Springfield Clinic Effingham Rural Health 42, 556, 557
Springfield Clinic Flora Rural Health 20, 544, 545
Springfield Clinic Llp 44, 558
Springfield Clinic Newton 577, 578
Springfield Clinic Newton Rural Health 80, 578, 579
Springfield Clinic Rural Health Newton (RHC) 80, 579
Springfield Clinic Teutopolis Runde Rural Health 44, 558
Springfield Clinic, LLP 544, 557, 578
Springmeyer, Angela, NP 20
Srinet, Prateek, MD 356, 485
SSM Good Samaritan 813
SSM Health at Home 831
SSM Health Businesses 811
SSM HEALTH CARDINAL GLENNON PEDIATRICS 122, 127, 834, 838
Ssm Health Good Samaritan 815
SSM Health Good Samaritan Hospital - Mt. Vernon 813
SSM Health Medical Group 21, 22, 60, 83, 84, 85, 131, 132, 133, 135, 220, 226, 485, 486, 604, 620, 665, 785, 801, 813, 814, 815, 841, 842, 844, 863, 864, 886, 889
SSM HEALTH PHARMACY 809, 810, 930
SSM Health St. Mary'S Hospital - Centralia 700
SSM Health St. Mary's Hospital Centralia 699, 700
St Joseph Memorial Hospital 77, 808
St Joseph Memorial Hospital - Il 698
St Louis Cardiology Consultants 823
St Louis Cardiology Consultants Ltd 823
St Louis Kidney Care LLC 823
St Louis Nephrology and Hypertension 616
St Mary S Good Samaritan 815
St Marys Hospital Centralia Campus 842
St Marys Hospital Inpatient 842
St Peters, Haley Elaine, CNM 474
St Peters, Marissa, APRN 119
St. Clair Supportive Living, LP 865, 866
St. John's Community Care 596
St. Louis Cardiology Consultants 593, 594, 651, 823
St. Louis Heart and Vascular Partners 122, 834
Stabell, Erik C, MD 100
Stabell, Kristen M, MD 100
Stacey, Amy L, PA 246, 537
Stachyra, Maranda Anne, CSW 734
Stack, Dabney P, CSW 779
Stadelbacher, Sean E, MSSW 779
Stahl, Kristin V, MD 109, 384
Stanley, Jacklyn K, APRN 294
Starkweather, Cori A, NP 329, 330, 331

Starrett, Robert S, MD 510, 511
Staten, Patrice L, MD 408
Stay Home Caregivers, LLC 795
Stearns, Andrea L, APRN 212
Stearns, Noah, PT 501
Stedelin, Matthew T., MD 133, 416, 417
Steele, Bryan E, MD 98
Steele, Valerie A, APRN 395
Steeleville Clinic 635
Steeleville Clinic (RHC) 157, 635
Stefani, Cari L, CNP 391, 425, 452, 453, 469, 470, 517
Steffen, Megan J, APRN 40
Steh, Michelle Steh, NP 522
Steiner, Holly Laura, MD 484
Steinhart, Ellie R, PA 217, 218
Stennett, Dylan Wayne, MSN 225
Stennis, Latisha T, ARNP 466
Stephens, Allison R, LSW 772, 773
Stephenson, Evonne L, MS 778
Stephenson, Haley C, NP 237
Stevens, Alexandria K 733
Stevens, Amy J, PA 359, 510
Stevens, Amy S, NP 208
Stevens, Sabrina Lynn, NP 55, 56, 243, 244
Stewart, Craig S, PA 426, 434
Stewart, Jacob, MD 205
Stewart, Katy M, APNP 768
Stewart, Laura A, APRN 506
Stewart, Patrick K, MD 309, 310, 312
STH RHC 136, 621
STH Rural Health Clinic 90, 583, 584
Stirton, John W, MD 378, 379
Stone, Crystal, MSN 453
Stone, Misty D, APNP 224
Stonebridge Nursing & Rehabilitation Center, Llc 708, 798
Storck, Derek J, FNP 18, 19, 293
STOTLAR DRUG COMPANY INC 849, 850, 937
Stout, Andrea K, PA 143, 423
Strand, Andrew T, DO 921
Strohbeck, Roxanne R, APRN 102, 103
Strope, Seth A, MD 383
Stroud, Jacqueline, OT 383
Stuart, Mary K, PA-C 380
Styliaras, John C, MD 326
Suber, Yolanda A, APRN 103, 104
Subramanian, Anand Narayan, DO 753
Suckow, Nichole S, PA 310
Suggs, Ashley Dawn, APRN 139
Suhre, Christopher Dean, MD 111, 112, 385
Sullivan, Mandy A, BCBA 754
Sullivan, Michael J, PA-C 457, 463
Sultana, Afshan, MD 738, 739
Summers, Abigail M, NP 534
Sundquist, Sanna M, MD 174, 175, 458, 459
Sunny, Jasmin, MA 757
Supportive Living of Wabash 890
Suresh, Aditya Krishna, MD 447, 448
Sutter, Rosanne L, MD 151, 152
Sutton, Alicia, DPT 426
Sutton, Gretchen P, PA 202
Sutton, Kimberly Anne, MD 475, 486, 492, 494
Sutton, Tori Renee, PA-C 463
Svymbersky, Lauren, MA 464
Swafford, Kathy D, MD 333, 334
Swan, Erin R, MD 379
Swansea 715, 865
Swansea Health Center 168, 274, 648
Swansea Rehabilitation & Health Care Center 716, 865
Swansea Respiratory Clinic 640
Swanson, Diana L, APRN 470
Swayze, Robert M, NP 534
Swenson, Sara Lundwall, APRN 377
Swift, Brandi J, APRN 77, 78
Swinigan, Shawna R, PA-C 384
Syed, Sohaib Hasan, MD 338, 528
Szalkowski, Jennifer D, MD 191

**T**

Tae, Wonil, MD 370
Taiwo, Olufeyisayo J, MD 355, 454
Takeguchi, Kazu, MS 775
Talamantes, Amanda L, APRN 25
Talapatra, Poorva, MED 728, 729, 733
Talley Eye Institute 242, 900
Talley Medical 207, 224, 228, 881, 889, 890
Talsky, Joseph M, MD 378
Tamasfi, Tiffany E, APRN 523
Tamms Health Center 13, 14, 249, 541
Tanner, James C, MD 449
Tanner, Jordan, PC 725
Tanwangco, Stephanie, APRN 172
Tasc Inc. 600, 739
Tasc, Inc 576, 577, 731
TASC, Inc. 643, 759
Tate, Shelia Marie, ARNP 27, 217
Tatineni, Satyam, MD 510, 511
Taylor, Christine M, MD 378
Taylor, Clint T, OD 919, 920
Taylor, Dena C, ARNP 92
Taylor, Emily, NP 330, 517
Taylor, Lara Vivian, APRN 108, 109
Taylor, Sara E, OD 910
Taylor, Victoria Faith, CSW 730
Tennison, Gary A, DO 24
Teriet, Mariah, NP 532, 533
Terrier Care 68, 259, 574
Teschke, Patricia U, MD 403
Teutopolis Diagnostic ctr 558
Thabet, Salem Najeh, MD 338, 528
Thakkar, Ashish R, MD 531, 538
Thanavaro, Theerarat A, NP 395, 396
THE APOTHECARY SHOPPE 788, 926
The Autism Clinic 875
The Autism Clinic at Hope 832, 833, 895
The Center for Advanced Orthopedics 616
The Center for Medical Arts 75, 76, 576
The Doctors Clinic (RHC) 231, 688
The Haven On The River, Llc 718, 891
The Manor at Craig Farms 851
The Manor at Mason Woods 850
The Manor at Salem Woods 844
The Medicine Shoppe 815
THE MEDICINE SHOPPE #62 839, 935
The Rehabilitation Institute Of Southern Illinois,Llc 702
Therapeutic Education and Career Service 725
Therapeutic Education and Career Services 729, 777
Therapeutic Education and Career Services (Marion) 778
Therapeutic Education and Career Services (Mount Vernon) 733
Therapeutic Education and Career Services Inc 733
Thilker, Macy D, APRN 130
Thill, Tyler, OD 910
Thomas Elementary School Health Center 68, 259, 574
Thomas, Kathryn Nicole, MD 484
Thomas, Myranda N, NP 330
Thomas, Sara E, FNP 143
Thompson, Alexandria, BCBA 767
Thompson, Deandra Marissah, PA 225
Thompson, Heidi V., FNP-CS 136
Thompson, Kari R, LCPC 724
Thompson, Natalie A, NP 92, 93
Thompson, Tracy L, PA-C 359, 360
Thouvenot, Daniel J, DPM 488
Thouvenot, Mia Cherie, DPM 400
Three Springs Lodge Nursing Home 714, 852
Three Springs Senior Living & Rehabilitation Llc 714, 852
Thu, Sai Si, MD 449
Thurman, Tyler D, LPC 764
Tibrewala, Sushilkumar M, MD 519, 531
Timber View Wellness Center Llc 691
Timmermann, Kate E, LCSW 745
Tindall, Sherry A, APRN 396
Tinge, Kimberly Rosenthal, OD 912

Tipsword, Kara L, NP 49, 50, 56
Titsworth, Trenton Trey, APRN 160, 440
Tiwari, Sumit, MD 384, 424, 444, 445, 491
TMS Neurohealth Illinois PLLC 187
Todd, Kelly Cotaleen, NP 124, 125
Toennies, Collin, PT 423
Toennies, Kristi M, NP 306, 307
Tomac, Julianne Joyce, APRN 480
Tomevi, Danielle, MD 332, 523, 524
TONY'S MEDICENTER PHARMACY 853, 938
Toofan Medical Holdings, LTD 42, 557, 558
Toofan Medical Holdings, Ltd. 42, 558
Total Renal Care Inc 663
Touchette Geriatric Behavioral Health Services 702
Touchette Regional Hospital 701, 702, 762, 864, 865, 867
Tourville, Jennifer, MS 370, 390, 424, 445, 516
Tourville, Kayla C, APRN 395
Townes, Emily Faith, PA 337, 527, 537
Townsend, Sara J, PT 409, 487
Trapp, Christina M, PA 233
Treece, Chelsea E, PA 213
Trembly, Victoria L, PA 423
Trillium House 677, 771
Trim, Caitlyn Paige, MA 768
Trinh, Chante Thanh, MD 520
Trinity Health And Wellness 783
Trinity Health and Wellness, LLC 21, 545
Tripp, Katrina L, PA 337
Tripp, Knichole L, ARNP 91, 137, 139
Troyer, Mikayla, NP 513
Tsung, Francis H, MD 524
Tull, Jana L., FNP-CS 220
Tunget, Roberta J, SLP 538
Turner, Danielle, NP 152, 153
Turner, Geoffrey L, MD 378
Tuttle, Susan, NP 152, 153
Tyhurst, Keith Norman, OD 919, 922

**U**

Uhlmann, Nicole R, LCSW 721, 722
Uhring Green, Julia, LCSW 766
Umana, Ukeme, MD 918, 921
Umoru, Benedicta, MD 187
Union County Hospital 703
Union County Hospital Clinic 214, 677, 679
Union County Office 677, 771
United Skin Specialists Illinois LTD PC 85, 115, 116, 132, 220, 815, 832, 842, 886
United Skin Specialists Illinois Ltd, Pc 85, 815
Unity Hospice of Greater St. Louis, LLC 826
Unwin, Donald R, MD 913, 914, 915, 917
Urdaneta, Alfonso E, MD 220
Urology Consultants, Ltd. 864
Usman, Ahsan, MD 448, 449, 471, 472
Utley, Laura A, NP 237, 238
Uy, Geoffrey Lim, MD 477

**V**

Vagner, Adam J, MS 313, 361, 538, 539
Vallala, Anupama, MD 111, 112, 385, 386
Vallar, Kelly J, MD 323, 339, 340, 341
Van Bevern, Pamela A, PA-C 463
Vanblaricum, Leah Elizabeth, MD 756
Vanblaricum, Sallie A, APRN 440
Vandalia Dialysis 559
Vansantha Pai 864
Varble, Lea Anne, LCSW 738
Varel, Bethany L, NP 509, 510
Vargo, Adam M, MD 205
Vasconcellos, Andrew F, MD 366, 367
Vasilets, Liudmila, MD 242
Vaughn, Diana M, APRN 351, 353
Vaughn, Sarah, MD 40
Verbeck, Christie M, OD 920
Vest, Bruce T, DO 379
VICTORS MEDICENTER PHARMACY 851, 938
Vieck, Andrea, PA 28
Viehl, Luke Timothy, MD 487
Vierra, Katherine A.E., SLP 389

Vincent, Billie Lynn, NP 106
Vining, Erica J, ARNP 139
Visconti, John Louis, DO 386, 387, 479
VISIONS LLC (BELLEVILLE, IL - 189255) 177
VISIONS, LLC 639
Vitas Healthcare 869
Vitas Healthcare Corporation of Illinois 869
Vlacich, Gregory R, MD 382
Volk, Krystal, PMHNP 292
Volk, Richelle, FNP 307
Vollmer, Stephanie Anne, APNP 479, 480
Vonderheide, Todd E, DO 187, 188

## W

Wabash Community Health Center 215, 216, 218, 680, 884
Wabash County Health Department 509, 679, 772
Wabash General Hospital 18, 20, 96, 216, 218, 219, 226, 228, 231, 545, 587, 679, 680, 681, 685, 688, 703, 783, 884, 885, 890
Wabash General Hospital Albion Medical Clinic 27, 723, 788
WABASH GENERAL HOSPITAL CONVENIENT CARE 214, 215, 218, 284, 679, 680
Wabash General Hospital District 28, 219, 549, 550, 681, 885
Wabash General Hospital District - Rhc 215, 219, 284, 679, 681
Wabash General Hospital Grayville Clinic 28, 29, 550, 788
Wabash General Hospital Orthopedics & Sports Medicine 216, 885
Wabash General Hospital Orthopedics and Sports Medicine 94, 818
Wabash General Hospital Primary Care (RHC) 219, 681
Wabash General Hospital Primary Care - Internal Med 219, 220, 681
WABASH GENERAL HOSPITAL PRIMARY CARE COLLEGE 218, 680
Wabash General Hospital Primary Care College Drive 216, 220, 681, 885
Wabash General Hospital Primary Care Oak Street 216, 218, 680, 885
Wachtel, Jessica M, PA 144
Wade, James P, MD 164
Wade, Kathryn K, MD 175
Wade, Molly C, PA-C 463
Wagnon, Jon Anthony, DO 117
Wagoner, Christopher S, MD 117
WAL-MART #0196 803, 929
WAL-MART #0198 844, 936
WAL-MART #0201 859, 940
WAL-MART #0216 897, 947
WAL-MART #0222 853, 938
WAL-MART #0224 810, 930
WAL-MART #0233 882, 944
WAL-MART #0237 879, 943
WAL-MART #0252 849, 937
WAL-MART #0254 854, 855, 939
WAL-MART #0256 829, 933
WAL-MART #0262 796, 928
WAL-MART #0302 807, 808, 930
WAL-MART #0317 795, 927
WAL-MART #0328 848, 937
WAL-MART #0352 851, 938
WAL-MART #0361 825, 932
WAL-MART #0422 786, 926
WAL-MART #0435 835, 934
WAL-MART #0436 785, 925
WAL-MART #0454 887, 945
WAL-MART #0506 782, 925
WAL-MART #0550 817, 931
WAL-MART #0596 892, 946
WAL-MART #0833 889, 890, 945
WAL-MART #0936 789, 927
WAL-MART #1071 839, 935
WAL-MART #1395 840, 936
WAL-MART #1418 872, 942
WAL-MART #1761 830, 831, 934
WAL-MART #2425 825, 932

WAL-MART #4695 830, 933
Wala, Zubin F, MD 65, 66
Waldherr, Alexander T, DO 363, 439
WALGREENS #01309 835, 934
WALGREENS #01996 839, 935
WALGREENS #02490 825, 932
WALGREENS #02876 810, 931
WALGREENS #03136 865, 941
WALGREENS #03627 819, 931
WALGREENS #03714 819, 932
WALGREENS #03907 876, 942
WALGREENS #04024 859, 940
WALGREENS #04219 803, 929
WALGREENS #04337 824, 825, 932
WALGREENS #04407 831, 934
WALGREENS #04599 872, 942
WALGREENS #04602 866, 941
WALGREENS #04832 868, 941
WALGREENS #04865 859, 940
WALGREENS #04971 831, 934
WALGREENS #05608 846, 847, 937
WALGREENS #05664 827, 828, 933
WALGREENS #05665 829, 933
WALGREENS #05752 789, 927
WALGREENS #07236 840, 936
WALGREENS #07578 897, 947
WALGREENS #07672 859, 940
WALGREENS #09441 848, 937
WALGREENS #10205 839, 935
WALGREENS #12089 892, 946
WALGREENS #12303 859, 940
WALGREENS #12395 836, 935
WALGREENS #12504 845, 937
WALGREENS #12581 882, 944
WALGREENS #12890 808, 930
WALGREENS #13004 803, 929
WALGREENS #9750 825, 826, 932
Walk, Lacey L, OD 905, 922
Walker, Debbie A, LCPC 729
Wallace, Cassandra Marie, PNP 114, 115
Waller Davis, Shannon D, NMW 474
Waller, Adam L, NP 56
Waller, Mary M, MD 442
Wallery, Shawn S, MD 325, 326
Walsh, Daniel P, OD 918
Walsh, Robert T, DO 301
Walshauser, Mark A, MD 399, 477
Walter, Meredith A, APRN 375
Walter, Michael J, MD 403, 411
Walters, Donna R, NP 344, 354
Walters, Johnathan E, MD 137
Wang, Chih Jen, OD 916, 917
Ward, Heather Rae, APN 315
Ward, Lukas J, PA-C 527
Ward, Pamila P, MS 421
Ward, Tiffany B, MD 325
Warren, Morgan N, NP 60
Washington County Health Department 682
Washington County Hospital District 221, 682
Washington County Hosptial 220, 221, 682, 703, 886
Washington Elementary School Health Center 242, 289, 694
Washington University 193, 662, 665, 875
Washington University in Illinois 101, 113, 169, 193, 546, 582, 594, 595, 601, 602, 611, 616, 633, 638, 652, 665, 666, 667, 669, 689, 823, 824, 829, 864, 875
Washington University Physicians in Illinois Inc 113, 574, 829
Washington University Physicians in Illinois, Inc 574, 594, 601, 638, 651, 652, 665
Wasmuth, Kelsy Brikay, APN 407
Waterloo Urgent Care 625, 705
Waterloo Urgent Care Walk In Clinic Company 625, 705
Waters, Nicole Poythress, DO 199
Watkins, Beverley Banks, CSW 766
Watson, Jennifer Ann, NP 154
Watters, Angela M, CCC-SLP 389, 390
WAYNE COUNTY DIALYSIS 684

Wayne County Health Department 223, 285, 684
Weaver, Jessica N, MS 778, 779
Weaver, Kristi A, LPC 779
Webb, Chelsea Chelsea, NP 49, 50
Webb, Chelsea H, PA 527
Webb, Jesse R, OT 355, 356
Webb, Kelli N., MD 337, 339
Webb, Lauren R, OT 356
Webb, Lucas Craig, NP 49, 50
WEBER MEDICAL CLINIC PHARMACY 855, 939
Weber, Alyssa, APRN 160
Weber, Amanda R, NP 387
Weber, Kathleen M, MSNNP 307
Weeks, Bena Lyn, FNP-CS 172
Weibley, Christina Marie, NP 480, 481
Weinbauer, Eric R, OD 906, 922
Weinzapfel, Brett T, MD 294, 507
Weis, Judith K, APRN 189
Weiss, Christy T, NP 114
Welge, Melissa J, APRN 229, 230
WELLCREEK PHARMACY-BETHALTO 825, 932
WellNow Urgent Care 662, 705
Wells, Christina Lynn, FNP 481
Welsh, Abby Elizabeth, MD 41
Welty, Stephen, NP 510, 512, 514
Wendt, Robyn N, APN 396, 398
Wennerstrom, Amber Lynn, PMHNP 416
Wernsman, Alexis L, APRN 416
Wernsman, Misty D, APRN 353, 354
Wernsman, Rachael M, CNM 319
Weshinskey, Ethan, PA 74
WESSELMAN WILLIAMS, JENNIFER D, NP 406, 407, 408
West Frankfort Family Healthcare Clinic 566
West Frankfort Family Medicine 58, 566
West Frankfort Family Medicine (RHC) 565
West Frankfort Family Medicine RHC 55, 799
West, Jason E, MD 205
Westell, Beth A, OD 906
Westendorf, Danielle M, OT 298, 419, 420
Westside HCO LLC 709, 800
Whalen, Bryson T, MD 408
Whipple, Justin R, NP 534
Whispering Oaks Care Center 802
Whitaker, Kelly M, NP 473, 474
Whitcher, Cynthia M, NP 450, 451
White County Ambulance 890
White Oak Rehabilitation & Health Care Center 710, 816
White, Jennifer Nicole, NP 452
Whitecotton, Ashley M, APRN 244
Whitehead, Krysten Taylor, NP 56
Whitehead, Travis D, MD 81
Whitlock, Stephanie Nicole, APRN 72, 73
Whittington, Allie, PA 57, 74, 238
Whorton, Alicia M, APRN 173
Whorton, Tarryn Kacey, PNP 244
Wiechert, Jason A, DO 457, 458
Wiegers, Julia J, MD 194, 195
Wiegman, Sarah E, PA 410
Wiggins, Melyssa Gayle, NP 61
Wiggins, Sara, MSW 734
Wiggins, Scott H, BCBA 767
Wigton, Eric H, MD 904, 908, 910, 912, 917
Wikiera, Richard H, DO 403
Wikoff, Catherine L, MD 416
Wilber, Kristen L, NP 353, 391
Wilkerson, Jonathan D, MD 421
Wilkinson, Ruth A, PA 508, 509
WILLIAMS BROS HEALTH CARE PHAR 854, 855, 939, 952
Williams Bros Health Care Pharmacy 855
Williams Bros Health Care Pharmacy Inc 857
Williams, Christy K, MSN 315
Williams, Clare T, MD 76, 77
Williams, Danielle T, NP 451
Williams, Lauren Elyce, MD 512
Williams, Marla K, LCSW 771

Williams, Megan Elizabeth, LCSW 722, 723
Williams, Michael A, OD 908
Williams, Nickolas A, PA-C 42, 89
Williams, Shannon Marie, FNP 452
Williams, Zachary R, MD 445, 475
Willis, Jessica M, NP 173
Wills, Autumn Corina, PA 360
Wilson, Brenda Lynne, ARNP 428
Wilson, Destiny Ann, NP 154, 435, 436
Wilson, Jill B, APRN 212, 213
Wilson, Laura Ann, FNP 109
Wilton, Wendy M, SLP 361
Wine, Katy Helene, FNP 480
Winkeler, Brett M, MD 188
Winkleman, Matthew C, MD 205
Winter, Megan M, NP 94, 95, 363, 364, 365
Winter, Tina Ann, APRN 173, 407
Winters, Rachel Ann, MD 93, 94
Wirick, Carly Rose, NP 330
Wishau, Tyler J, DPM 319, 360
Wissel, Judy Land, PC 772
Witges, Shanna M, APRN 144
Witges, Zachary J., APNP 375
Witkus, Amy E, FNP 452
Witt, Danielle Rae, MD 464
Witt, Jacob Samuel, MD 489
Witthoft, Madison Jo, OD 906, 907, 914
Wittig, Mallory Renee, NP 139
Wittler, Ashley A., NP 482, 484
Wolde, Hailemariam Mekite, DO 81
Wolfe, Andrew Ford, NP 225
Womens Wellness Ctr 557
Wong, Peter, MD 349, 362
Wong, Scott Allen, MD 403, 412
Wood, Brianna L, NP 104
Wood, Kelly Ann, MD 142
Woodruff, Matthew K, PA 310
Woods, Abby M, NP 435, 436
Workman, Michael A, MD 234
Worthington, Madison Brooke, PA 51
Woulfe, Kacey, PNP 122, 123
Wright, Jessica Jean, MSN 139, 140
Wright, Jessica, LCSW 725, 726
Wright, Leslie, APRN 88
Wright, Tyler Kimball, MD 117, 118
Wuellner, Kathie R, MD 104
Wurm, Alexa, APRN 419
Wyatt, Vicki Lynn, APNP 225

## X

Xanders, Margaret, NP 534

## Y

Yablonsky, David Brian, DO 113
Yaeger, Alicia Ann, PMHNP 132
Yang, John H, MD 304
Yates, Matrecha Ann, NP 377
Yelamanchili, Prasanna L, MD 511
Yenne, Trina M., NP 88, 132
Yochum, Andrew J, DO 66
Yoder, Hollie A, FNP 114
YORK PHARMACY 800, 801, 928, 929, 951
Yosanovich, Cameron M, APNP 331
Young Pediatrics 117
Young, Keisha Marie, NP 195
Young, Roger Glen, APRN 135
Young, Staci R, MD 117, 392
Young, Steven D, MD 525
Young, Tamara Kaye, CNM 401
Youngblood, McKenzie R, PA-C 380
Yu, Nelson Chua, MD 399
Yuhas, Rachel Cooper, LPC 736

## Z

Zachariah, Liza M, MD 367
Zagorski, Christina Marie, CNM 474
Zagorski, Maria K, OD 903, 904
Zahid, Rabia, DO 350
Zahoor, Mahvish, MD 134
Zaid, Uwais Bin, MD 383

Zaidi, Syeda Ramsha, MD 338, 528
Zaiz, Thomas, PA 392, 393
Zakaria, Jehad, MD 326, 327
Zaretsky, Jesse Meir, MD 448, 479
Zeffren, Barry Francis, MD 291, 367, 390, 399
Zeigler Community Health Center 58, 59, 255, 567
Zeng, Jian, DPM 502
Zenker, Steven P, MD 105
Zerrusen, Kendra L, APRN 40
Zhu, David S, MD 391, 392
Zhu, Tong, MD 431, 436
Zhu, William Young, MD 463
Zimmerman Chiropractic Clinic PC 147, 148
Zimmerman, Heather, APRN 296
Zimmerman, Richard W, DC 427
Zofkie, Amanda Christine, MD 484, 485
Zuber, Stephanie L, PA 441
Zumbahlen, Luke Ray, APRN 37, 40
Zurliene, Emily L, PA 337
Zweig, Jessica Houston, MD 313

meridian

**866-606-3700**
TTY: **711** (Hearing Impaired)

**ILmeridian.com**

Meridian
1333 Burr Ridge Parkway
Suite 100
Burr Ridge, IL 60527

© Meridian. All rights reserved.