meridian

September 2026

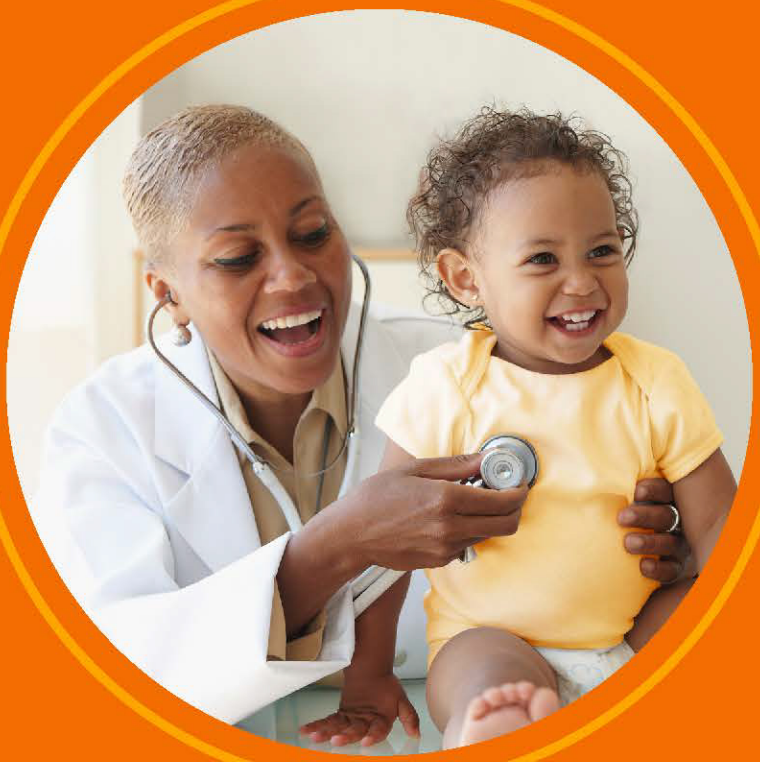

provider *directory*

Meridian Medicaid Plan

Region 2: Central Counties

Welcome to Meridian Medicaid Plan

We welcome you and your family to Meridian Medicaid Plan (Meridian). Meridian has convenient, quality healthcare benefits.

Find a Provider
This is your Provider Directory. We partner with doctors and other healthcare professionals throughout the state. In this book, you will see information about providers near you.

Questions?
We're here to help. Call **866-606-3700 (TTY: 711),** Monday through Friday, 8 a.m. to 5 p.m.
If you need them, interpreter services are available at no cost. Call 866-606-3700 (TTY 711). **Please have your Illinois Medicaid ID number ready when you call.**

We can:
- Give you more information about your benefits
- Help you find a primary care provider (PCP)
- Change your PCP
- Offer basic plan information
- Send you a new Meridian ID member card or handbook
- Change your address or phone number
- File a complaint

Provider network
Our provider network lists the providers, specialists, hospitals, and other facilities we contract with for your care.

Our Provider Directory lists providers in our network and includes the following:

Provider name	Gender
Group affiliations	Address
NPI	Website
Phone	Cultural training completed (yes or no)
Business hours	Languages spoken
Certifications	Accessibility

You must go to providers in our network. If there is no provider in our network to deliver the service, you may see an out-of-network provider, but you must get approval first.

Call Member Services at **866-606-3700 (TTY: 711),** Monday through Friday, 8 a.m. to 5 p.m., to get help with an approval. We must adequately cover these out-of-network services promptly. We should be able to provide them and ensure that the cost is not greater than it would be if the service were in-network.

Your PCP and services

We believe the best way for you to have good health is to develop a strong relationship with your Primary Care Provider (PCP). That is why you and any of your family members covered by Meridian Medicaid Plan must choose a PCP.

When you need care, call your PCP for an appointment. Tell your PCP's office Meridian covers you. If needed, your PCP will make a referral for specialized care.

You can choose one of these providers as your PCP

- General provider
- Family medicine provider
- Nurse practitioner (nurse with special training)
- Physician Assistant (supervised by a provider)
- Internist (provider for adults)
- Pediatrician (provider for children and teens)
- OB-GYN (provider for women)
- FQHC or RHC (Federally Qualified Health Center or Rural Health Clinic)
- Other specialists based on medical necessity

PCP services may include

- Routine exams
- Diagnostic tests
- X-rays and lab tests
- Immunizations
- Allergy treatment and testing
- Wellness services

Taking care of yourself and your family. Some of our benefits include:

- No copays, deductibles, or out-of-pocket costs for covered services
- An extensive network of pharmacies
- Dental care
- Behavioral health and substance abuse services
- Free routine and non-emergency transportation for health needs
- A 24/7 nurse advice line for medical guidance and support
- Telehealth—visits with providers via your phone or computer
- Vision coverage for members under 21

Please note: some benefits may require your doctor to get prior authorization.

Reporting inaccurate Provider Directory information

You may report inaccurate information by calling **866-606-3700 (TTY: 711)**, Monday through Friday, 8 a.m. to 5 p.m.

Or, online at: ILmeridian.com/members/medicaid/resources/provider-data-reporting.html

Meridian complies with applicable Federal civil rights laws and does not discriminate on the basis of race, color, national origin, age, disability, or sex (including pregnancy, sexual orientation, and gender identity). Meridian does not exclude people or treat them differently because of race, color, national origin, age, disability, or sex (including pregnancy, sexual orientation, and gender identity).

Meridian:
Provides free aids and services to people with disabilities to communicate effectively, such as:

- Qualified sign language interpreters
- Written information in other formats (large print, audio, accessible electronic formats, other formats)

Provides free language services to people whose primary language is not English, such as:

- Qualified interpreters
- Information written in other languages
- If you need these services, contact Meridian Member Services at **866-606-3700** (TTY: **711**).

If you believe that Meridian has failed to provide these services or discriminated in another way on the basis of race, color, national origin, age, disability, or sex (including pregnancy, sexual orientation, and gender identity), you can file a grievance with:

1557 Coordinator
PO Box 31384
Tampa, FL 33631
855-577-8234 (TTY: 711)
FAX: 866-388-1769
SM_Section1557Coord@centene.com

You can file a grievance in person or by mail, fax, or email. If you need help filing a grievance, our 1557 Coordinator is available to help you.

You can also file a civil rights complaint with the U.S. Department of Health and Human Services, Office for Civil Rights, electronically through the Office for Civil Rights Complaint Portal, available at ocrportal.hhs.gov/ocr/portal/lobby.jsf, or by mail or phone at:

U.S. Department of Health and Human Services
200 Independence Avenue, S.W.
Room 509F, HHH Building
Washington, D.C. 20201
800-368-1019, 800-537-7697 (TDD)

Complaint forms are available at hhs.gov/ocr/complaints/index.html.

This notice is available at **ILmeridian.com**

English: Meridian offers no cost language assistance, auxiliary aids and services, larger font materials, oral translation, and other alternative formats. For assistance call 866-606-3700 (TTY: 711), Monday through Friday, 8 a.m. to 5 p.m.

Español (Spanish): Meridian ofrece sin cargo asistencia lingüística, servicios y ayudas auxiliares, materiales en letra grande y en otros formatos alternativos, y servicios de interpretación. Si necesita ayuda, llame al 866-606-3700 (TTY: 711), de lunes a viernes, de 8 a.m. a 5 p.m.

Polski (Polish): Meridian oferuje bezpłatne wsparcie językowe, pomoce i usługi dodatkowe, materiały złożone większą czcionką, tłumaczenie ustne i inne alternatywne formy udzielania informacji. W celu uzyskania pomocy należy zadzwonić pod numer 866-606-3700 (TTY: 711), od poniedziałku do piątku od 8:00 do 17:00.

繁體中文 (Chinese): Meridian 提供免費的語言協助、輔助工具和服務、更大字型的材料、口語翻譯和其他替代格式。如需協助，請致電 866-606-3700 (TTY: 711)，週一至週五，上午 8 點至下午 5 點可致電。

한국어 (Korean): Meridian에서는 언어 지원, 보조 자료 및 서비스, 더 큰 글씨로 된 자료, 구두 번역 및 기타 대체 형식을 무료로 제공합니다. 도움이 필요하면 866-606-3700 (TTY: 711)로 월요일부터 금요일까지 오전 8 시부터 오후 5시까지 전화하세요.

Tagalog (Tagalog-Filipino): Nag-aalok ang Meridian ng libreng tulong sa wika, mga karagdagang tulong at serbisyo, mga materyal na may mas malalaking font, pasalitang pagsasalin, at iba pang alternatibong format. Para sa tulong, tumawag sa 866-606-3700 (TTY: 711), Lunes hanggang Biyernes, 8 a.m. hanggang 5 p.m.

العربية (Arabic): تقدم Meridian مساعدة مجانية للخدمات اللغوية، وخدمات ومساعدات إضافية، ومواد مكتوبة بخطوط أكبر، وترجمة شفوية، وغيرها من التنسيقات البديلة. للمساعدة اتصل بالرقم 866-606-3700 (الهاتف النصي: 711)، من الاثنين إلى الجمعة، من الساعة 8 صباحًا إلى الساعة 5 مساءً.

Русский (Russian): Meridian предлагает бесплатную языковую помощь, вспомогательные средства и услуги, материалы с более крупным шрифтом, устный перевод и другие альтернативные форматы. Чтобы получить помощь, звоните по номеру 866-606-3700 (TTY: 711) с понедельника по пятницу, с 8:00 до 17:00.

ગુજરાતી (Gujarati): Meridian કોઈ ખર્ચ વિના ભાષાકીય સહાય, સહાયક સહાય અને સેવાઓ, મોટી ફોન્ટ સામગ્રી, મૌખિક અનુવાદ અને અન્ય વૈકલ્પિક ફોર્મેટ ઓફર કરે છે. સહાયતા માટે 866-606-3700 (TTY: 711) પર, સોમવાર થી શુક્રવાર, સવારે 8 થી સાંજે 5 વાગ્યા સુધી કૉલ કરો.

اُردُو (Urdu): Meridian بغیر کسی لاگت والی لسانی مدد، معاون امداد اور خدمات، بڑے فونٹ والے مواد، زبانی ترجمہ، اور دیگر متبادل فارمیٹس کی پیشکش کرتا ہے۔ مدد کے لیے کال کریں 866-606-3700 (TTY: 711)، پیر تا جمعہ، 8 بجے صبح تا 5 بجے شام۔

Tiếng Việt (Vietnamese): Meridian cung cấp hỗ trợ ngôn ngữ, các dịch vụ và hỗ trợ phù hợp, tài liệu khổ chữ lớn, thông dịch, và các định dạng thay thế khác miễn phí. Để yêu cầu trợ giúp xin gọi 866-606-3700 (TTY: 711), thứ Hai đến thứ Sáu, 8 giờ sáng đến 5 giờ chiều.

Italiano (Italian): Meridian fornisce, senza costi aggiuntivi, assistenza linguistica, servizi e supporti ausiliari, materiali a caratteri ingranditi, traduzione orale e altri formati alternativi. Per assistenza, è possibile contattare 866-606-3700 (TTY: 711), dal lunedì al venerdì, dalle 8:00 alle 17:00.

हिंदी (Hindi): Meridian निःशुल्क भाषाई सहायता, सहायक साधन और सेवाएं, बड़े फ़ॉन्ट वाली सामग्री, मौखिक अनुवाद और अन्य वैकल्पिक प्रारूप प्रदान करता है। सहायता के लिए 866-606-3700 (TTY: 711) पर, सोमवार से शुक्रवार, सुबह 8 बजे से शाम 5 बजे तक, कॉल करें।

Français (French): Meridian offre une assistance linguistique, des aides et services auxiliaires, des documents en plus gros caractères, une traduction orale et d'autres formats alternatifs gratuits. Pour obtenir de l'aide, appelez le 866-606-3700 (ATS : 711), du lundi au vendredi, de 8 h à 17 h.

Ελληνικά (Greek): Η Meridian παρέχει δωρεάν γλωσσική υποστήριξη, συνοδευτικά βοηθήματα και υπηρεσίες, υλικά με μεγαλύτερη γραμματοσειρά, προφορική μετάφραση και άλλες εναλλακτικές μορφές. Για βοήθεια, καλέστε στο 866-606-3700 (TTY: 711), Δευτέρα έως και Παρασκευή, 8 π.μ. έως 5 μ.μ.

Deutsch (German): Meridian bietet kostenlose Sprachassistenz, Hilfsmittel und Dienste, Material mit großer Schrift, mündliche Übersetzungen und andere alternative Formate. Für Unterstützung rufen Sie 866-606-3700 an (TTY: 711), Montag bis Freitag von 8 bis 17 Uhr.

INTENTIONALLY LEFT BLANK

Table of Contents

Primary Care Provider.....13
Federally Qualified Health Centers (FQHC)/Rural Health Centers (RHC).....249
Specialist.....273
Clinic.....725
Hospital.....883
Urgent Care.....893
Skilled Nursing Facility.....895
Behavioral Health.....913
Ancillary.....1007
Dental.....1137
Vision.....1139
Pharmacy Information.....1167
Retail and Chain Pharmacies.....1169
Long-Term Care Pharmacies.....1193
INDEX.....1195

Accessibility Information

Below is the information used in the provider directory to indicate accessibility at an office or building site. This information is not a promise that every provider will always have the access that you may need. If you have a disability, you should call the provider's office to discuss about your access needs.

Accessibility Requirements

All Criteria Met: If the provider meets all (49) Critical Elements (CE) for disability access in four (4) main areas: Parking, Exterior Building, Interior Building, and Programmatic Access.

Some Criteria Met: If the provider does not meet one or more CEs.

No Criteria Met: If the provider reports having no disability access for all CEs.

Details Pending: if no data supports any of the four main areas.

Indicator	Definition	Criteria
P	Parking	Parking spaces and van-accessible space(s) are accessible. Curbs to on-site parking, public transportation, and the sidewalk at the site entrance have curb ramps.
EB	Exterior Building	There is an accessible ramp to the building. Curb ramps and other ramps to the building are wide enough for a wheelchair or scooter. There are handrails on both sides of the ramp. Doors are wide enough for wheelchairs or scooters to enter, and the doors have easily opened handles.
IB	Interior Building	Doors are wide enough for a wheelchair or scooter and have handles that are easily opened. There are interior ramps that have handrails. If an elevator is present, it must be free for public use. The elevator has easy-to-hear sounds and Braille buttons within reach. The elevator is large enough for a wheelchair/scooter to turn around. The restroom is accessible, has doors wide enough for a wheelchair or scooter, and is easy to open. Offices have accessible equipment and clear space where the equipment is for side transfers by wheelchair or scooter users. Lift equipment exists when needed. If the office has a chair lift, it can be used without help.
PA	Programmatic Access	Programmatic access includes but is not limited to accessible communication and materials in other formats given promptly. The staff helps with follow-up visit planning and additional disability-related support (people with disabilities who cannot wait in the waiting room are seen promptly).
~	Rx	This pharmacy can provide an extended day supply
+	New patients	The physician is currently accepting new patients
#	Existing only	The physician is currently accepting existing patients only
*	No patients	The physician is not currently accepting patients
	Bus route	The provider indicated this location is on a bus route

Meridian Medicaid Plan cannot guarantee the accuracy of provider self-reported disability access information as the health plan has not verified it through an in-person Accessibility Site Review (ASR). Members are encouraged to contact the provider in advance to ask about disability access and to contact the health plan immediately if the self-reported information is inaccurate.

IL

Adams

Golden

Nurse Practitioner

Steffen, Patricia A, NP+
Gender: Female
102 Prairie Mills Rd
Golden, IL 62339
Phone:(217) 696-4446
NPI:1609213206
Cultural Training Completed: Yes
Hours: [Mon, Tue, Wed, Thu, Fri] 08:00 AM - 05:00 PM
Other Language(s):English
Accessibility: Some Criteria Met (P, EB, IB, PA)

Nurse Practitioner: Family

Beswick, Bradley D, NP+
Gender: Male
102 Prairie Mills Rd
Golden, IL 62339
Phone:(217) 696-4446
NPI:1205542958
Cultural Training Completed: Yes
Hours: [Mon, Tue, Wed, Thu, Fri] 08:00 AM - 05:00 PM
Accessibility: Some Criteria Met (P, EB, IB, PA)

Steffen, Patricia A, NP+
Gender: Female
102 Prairie Mills Rd
Golden, IL 62339

IL

Adams

Nurse Practitioner: Family

Steffen, Patricia A, NP+
Phone:(217) 696-4446
NPI:1609213206
Cultural Training Completed: Yes
Hours: [Mon, Tue, Wed, Thu, Fri] 08:00 AM - 05:00 PM
Other Language(s):English
Accessibility: Some Criteria Met (P, EB, IB, PA)

Physician Assistant

Wellman, Kaela M, PA-C+
Gender: Female
102 Prairie Mills Rd
Golden, IL 62339
Phone:(217) 696-4446
NPI:1508614355
Cultural Training Completed: No
Hours: [Mon, Tue, Wed, Thu, Fri] 08:00 AM - 05:00 PM
Accessibility: Details Pending (P, EB, IB, PA)

Rural Health Center (RHC)

East Adams Rural Health Clinic
102 Prairie Mills Rd
Golden, IL 62339
Phone:(217) 696-4446
NPI:1245392349

IL

Adams

Rural Health Center (RHC)

East Adams Rural Health Clinic
Website: http://www.blessinghealth.org
Cultural Training Completed: Yes
Hours: [Mon, Tue, Wed, Thu, Fri] 08:00 AM - 05:00 PM
Accessibility: Some Criteria Met (P, EB, IB, PA)

Quincy

Critical Care Medicine

Reyburn, Adam M, MD+
Gender: Male
1025 Maine St
Quincy, IL 62301
Phone:(217) 222-6550
NPI:1396710042
Cultural Training Completed: Yes
Hours: [Mon, Tue, Wed, Thu, Fri] 08:00 AM - 05:00 PM
After Hours Phone Number:(217) 222-6550
Certification(s):Board Certified
Accessibility: Details Pending (P, EB, IB, PA)

Family Medicine

Acosta Bowen, Daniel E, MD+
Gender: Male
1025 Maine St

IL

Adams

Family Medicine

Acosta Bowen, Daniel E, MD+
Quincy, IL 62301
Phone:(217) 222-6550
NPI:1528790920
Cultural Training Completed: No
Hours: [Mon, Tue, Wed, Thu, Fri, Sat, Sun] 08:00 AM - 05:00 PM
Certification(s):Board Certified
Accessibility: Details Pending (P, EB, IB, PA)

Adedeji, Adesina, MD+
Gender: Male
927 Broadway St
Quincy, IL 62301
Phone:(217) 224-4453
NPI:1104560762
Cultural Training Completed: No
Hours: [Mon, Tue, Wed, Thu, Fri] 08:00 AM - 05:00 PM, [Sat, Sun] 12:00 AM - 11:59 PM
Accessibility: Details Pending (P, EB, IB, PA)

Aguirre, Deseray E, DO+
Gender: Female
612 N 11th St
Quincy, IL 62301
Phone:(217) 224-9484
NPI:1982232385
Cultural Training Completed: Yes

IL

Adams

Family Medicine

Aguirre, Deseray E, DO+
Hours: [Mon, Tue, Wed, Thu, Fri] 08:00 AM - 05:00 PM
Accessibility: Some Criteria Met (I P, I EB, I IB, I PA)

Allen, Tawny L, DO+
Gender: Female
1025 Maine St
Quincy, IL 62301
Phone:(217) 222-6550
NPI:1255319844
Cultural Training Completed: No
Hours: [Mon, Tue, Wed, Thu, Fri] 08:00 AM - 05:00 PM
After Hours Phone Number:(217) 222-6550
Certification(s):Board Certified
Accessibility: Some Criteria Met (I P, I EB, P IB, P PA)

Altman, Dana B, DO+
Gender: Female
1025 Maine St
Quincy, IL 62301
Phone:(217) 222-6550
NPI:1043298532
Cultural Training Completed: No
Hours: [Mon, Tue, Wed, Thu, Fri] 08:00 AM - 05:00 PM
After Hours Phone Number:(217) 222-6550
Certification(s):Board Certified

IL

Adams

Family Medicine

Altman, Dana B, DO+
Accessibility: Details Pending (P P, P EB, P IB, P PA)

Asbury, Kathy B, MD+
Gender: Female
1025 Maine St
Quincy, IL 62301
Phone:(217) 222-6550
NPI:1891781613
Cultural Training Completed: No
Hours: [Mon, Tue, Wed, Thu, Fri] 08:00 AM - 05:00 PM
Certification(s):Board Certified
Accessibility: Some Criteria Met (I P, I EB, P IB, I PA)

Baker, Catherine R, MD+
Gender: Female
4800 Maine St
Quincy, IL 62305
Phone:(217) 214-6200
NPI:1639795552
Cultural Training Completed: Yes
Hours: [Mon, Tue, Wed, Thu, Fri] 08:00 AM - 05:00 PM
Certification(s):Board Certified
Accessibility: Details Pending (P P, P EB, P IB, P PA)

Batra, Divya M, MD+
Gender: Female
1025 Maine St
Quincy, IL 62301

IL

Adams

Family Medicine

Batra, Divya M, MD+
Phone:(217) 222-6550
NPI:1780896381
Cultural Training Completed: No
Hours: [Mon, Tue, Wed, Thu, Fri] 08:00 AM - 05:00 PM
After Hours Phone Number:(217) 222-6550
Certification(s):Board Certified
Accessibility: Some Criteria Met (I P, I EB, P IB, P PA)

Brink, Matthew T, DO+
Gender: Male
1025 Maine St
Quincy, IL 62301
Phone:(217) 222-6550
NPI:1104209931
Cultural Training Completed: No
Hours: [Mon, Tue, Wed, Thu, Fri] 08:00 AM - 05:00 PM
Certification(s):Board Certified
Accessibility: Details Pending (P P, P EB, P IB, P PA)

Chahine, Tarek A, MD+
Gender: Male
1025 Maine St
Quincy, IL 62301
Phone:(217) 222-6550
NPI:1699272237
Cultural Training Completed: Yes

IL

Adams

Family Medicine

Chahine, Tarek A, MD+
Hours: [Mon, Tue, Wed, Thu, Fri] 08:00 AM - 05:00 PM
Certification(s):Board Certified
Accessibility: Details Pending (P P, P EB, P IB, P PA)

Connolly, Michael E, MD+
Gender: Male
612 N 11th St
Quincy, IL 62301
Phone:(217) 224-9484
NPI:1538110960
Cultural Training Completed: No
Hours: [Mon, Tue, Wed, Thu, Fri] 08:00 AM - 05:00 PM
Other Language(s):English
Accessibility: Some Criteria Met (I P, I EB, I IB, I PA)

Dixon, William H, MD+
Gender: Male
612 N 11th St
Quincy, IL 62301
Phone:(217) 224-9484
NPI:1740299759
Cultural Training Completed: Yes
Hours: [Mon, Tue, Wed, Thu, Fri] 08:00 AM - 05:00 PM
Other Language(s):English

IL

Adams

Family Medicine

Dixon, William H, MD+
Certification(s):Board Certified
Accessibility: Some Criteria Met (I P, I EB, I IB, I PA)

Eiben, Tanner C, DO+
Gender: Male
612 N 11th St
Quincy, IL 62301
Phone:(217) 224-9484
NPI:1710472964
Cultural Training Completed: Yes
Hours: [Mon, Tue, Wed, Thu, Fri] 08:00 AM - 05:00 PM
Accessibility: Some Criteria Met (I P, I EB, I IB, I PA)

Eling, Michael J, MD+
Gender: Male
1025 Maine St
Quincy, IL 62301
Phone:(217) 222-6550
NPI:1376516476
Cultural Training Completed: No
Hours: [Mon, Tue, Wed, Thu, Fri] 08:00 AM - 05:00 PM
After Hours Phone Number:(217) 222-6550
Certification(s):Board Certified
Accessibility: Details Pending (P P, P EB, P IB, P PA)

Hibbert, Paul A, MD+
Gender: Male

IL

Adams

Family Medicine

Hibbert, Paul A, MD+
612 N 11th St
Quincy, IL 62301
Phone:(217) 224-9484
NPI:1093961468
Cultural Training Completed: Yes
Hours: [Mon, Tue, Wed, Thu, Fri] 08:00 AM - 05:00 PM
Other Language(s):English
Certification(s):Board Certified
Accessibility: Some Criteria Met (I P, I EB, I IB, I PA)

Kimber, Scott R, MD+
Gender: Male
1025 Maine St
Quincy, IL 62301
Phone:(217) 222-6550
NPI:1548233927
Cultural Training Completed: No
Hours: [Mon, Tue, Wed, Thu, Fri] 08:00 AM - 05:00 PM
After Hours Phone Number:(217) 222-6550
Accessibility: Details Pending (P P, P EB, P IB, P PA)

Kimber, Scott R, MD+
Gender: Male
1025 Maine St
Quincy, IL 62301
Phone:(217) 222-6550
NPI:1548233927
Cultural Training Completed: No

IL

Adams

Family Medicine

Kimber, Scott R, MD+
Hours: [Mon, Tue, Wed, Thu, Fri] 08:00 AM - 05:00 PM
Accessibility: Details Pending (P P, P EB, P IB, P PA)

Kirkpatrick, Michael E, MD+
Gender: Male
927 Broadway St
Quincy, IL 62301
Phone:(217) 214-3801
NPI:1871517862
Cultural Training Completed: Yes
Hours: [Mon, Tue, Wed, Thu, Fri] 08:00 AM - 05:00 PM
Other Language(s):Arabic,English
Certification(s):Board Certified
Accessibility: Details Pending (P P, P EB, P IB, P PA)

Kirkpatrick, Michael E, MD+
Gender: Male
927 Broadway St
Ste 120
Quincy, IL 62301
Phone:(217) 214-6200
NPI:1871517862
Cultural Training Completed: Yes
Hours: [Mon, Tue, Wed, Thu, Fri] 08:00 AM - 05:00 PM

IL

Adams

Family Medicine

Kirkpatrick, Michael E, MD+
Other Language(s):Arabic,English
Certification(s):Board Certified
Accessibility: Details Pending (P P, P EB, P IB, P PA)

Leung, Herman G, DO+
Gender: Male
612 N 11th St
Quincy, IL 62301
Phone:(217) 224-9484
NPI:1346770377
Cultural Training Completed: Yes
Hours: [Mon, Tue, Wed, Thu, Fri] 08:00 AM - 05:00 PM
Accessibility: Some Criteria Met (I P, I EB, I IB, I PA)

Mackrides, Paula S, DO+
Gender: Female
612 N 11th St
Quincy, IL 62301
Phone:(217) 224-9484
NPI:1316924087
Cultural Training Completed: Yes
Hours: [Mon, Tue, Wed, Thu, Fri] 08:00 AM - 05:00 PM
Other Language(s):Korean,Spanish

IL

Adams

Family Medicine

Mackrides, Paula S, DO+
Certification(s):Board Certified
Accessibility: Details Pending (P, EB, IB, PA)

Miller, Thomas H, MD+
Gender: Male
612 N 11th St
Quincy, IL 62301
Phone:(217) 224-9484
NPI:1912984527
Cultural Training Completed: Yes
Hours: [Mon, Tue, Wed, Thu, Fri] 08:00 AM - 05:00 PM
Other Language(s):English
Certification(s):Board Certified
Accessibility: Some Criteria Met (P, EB, IB, PA)

Moore, Taylor J, DO+
Gender: Male
1025 Maine St
Quincy, IL 62301
Phone:(217) 222-6550
NPI:1033420690
Cultural Training Completed: No
Hours: [Mon, Tue, Wed, Thu, Fri] 08:00 AM - 05:00 PM
Other Language(s):Spanish
Certification(s):Board Certified

IL

Adams

Family Medicine

Moore, Taylor J, DO+
Accessibility: Some Criteria Met (P, EB, IB, PA)

Nesbit, Stephen W, DO+
Gender: Male
1025 Maine St
Quincy, IL 62301
Phone:(217) 222-6550
NPI:1356401343
Cultural Training Completed: No
Hours: [Mon, Tue, Wed, Thu, Fri] 08:00 AM - 05:00 PM
Certification(s):Board Certified
Accessibility: Details Pending (P, EB, IB, PA)

Ott, Timothy T, DO+
Gender: Male
612 N 11th St
Quincy, IL 62301
Phone:(217) 224-9484
NPI:1558463505
Cultural Training Completed: Yes
Hours: [Mon, Tue, Wed, Thu, Fri] 08:00 AM - 05:00 PM
Other Language(s):English
Certification(s):Board Certified
Accessibility: Some Criteria Met (P, EB, IB, PA)

IL

Adams

Family Medicine

Panbehi, Behnam, MD+
Gender: Male
1005 Broadway St
Quincy, IL 62301
Phone:(217) 223-8400
NPI:1871889063
Cultural Training Completed: No
Hours: [Mon, Tue, Wed, Thu, Fri] 08:00 AM - 05:00 PM, [Sat, Sun] 12:00 AM - 11:59 PM
Certification(s):Board Certified
Accessibility: Some Criteria Met (P, EB, IB, PA)

Perry, Crystal L, MD+
Gender: Female
927 Broadway St
Quincy, IL 62301
Phone:(217) 214-3801
NPI:1689682528
Cultural Training Completed: Yes
Hours: [Mon, Tue, Wed, Thu, Fri] 08:00 AM - 05:00 PM
Accessibility: Some Criteria Met (P, EB, IB, PA)

Perry, Crystal L, MD+
Gender: Female
927 Broadway St
Ste 120
Quincy, IL 62301
Phone:(217) 214-6200
NPI:1689682528
Cultural Training Completed: Yes

IL

Adams

Family Medicine

Perry, Crystal L, MD+
Hours: [Mon, Tue, Wed, Thu, Fri] 08:00 AM - 05:00 PM
Accessibility: Details Pending (P, EB, IB, PA)

Polavarapu, Surya T, MD+
Gender: Female
326 N 24th St
Quincy, IL 62301
Phone:(217) 214-6300
NPI:1780242776
Cultural Training Completed: No
Hours: [Mon, Tue, Wed, Thu, Fri] 08:00 AM - 05:00 PM
Accessibility: Some Criteria Met (P, EB, IB, PA)

Reyburn, Stephanie A, MD+
Gender: Female
1025 Maine St
Quincy, IL 62301
Phone:(217) 222-6550
NPI:1134140247
Cultural Training Completed: No
Hours: [Mon, Tue, Wed, Thu, Fri] 08:00 AM - 05:00 PM
After Hours Phone Number:(217) 222-6550
Certification(s):Board Certified
Accessibility: Some Criteria Met (P, EB, IB, PA)

IL

Adams

Family Medicine

Seaman, Nathan P, DO+
Gender: Male
1025 Maine St
Quincy, IL 62301
Phone:(217) 222-6550
NPI:1447450952
Cultural Training Completed: No
Hours: [Mon, Tue, Wed, Thu, Fri] 08:00 AM - 05:00 PM
After Hours Phone Number:(217) 222-6550
Certification(s):Board Certified
Accessibility: Details Pending (P, EB, IB, PA)

Tchapnda, Luc, MD+
Gender: Male
4800 Maine St
Quincy, IL 62305
Phone:(217) 223-8400
NPI:1801044763
Cultural Training Completed: No
Hours: [Mon, Tue, Wed, Thu, Fri] 08:00 AM - 05:00 PM
Accessibility: Some Criteria Met (P, EB, IB, PA)

Vardaros, Isidoros F, MD+
Gender: Male
1025 Maine St
Quincy, IL 62301
Phone:(217) 222-6550
NPI:1841509304

IL

Adams

Family Medicine

Vardaros, Isidoros F, MD+
Cultural Training Completed: Yes
Hours: [Mon, Tue, Wed, Thu, Fri] 08:00 AM - 05:00 PM
After Hours Phone Number:(217) 222-6550
Certification(s):Board Certified
Accessibility: Details Pending (P, EB, IB, PA)

Wells, Jeffrey M, DO+
Gender: Male
1025 Maine St
Quincy, IL 62301
Phone:(217) 222-6550
NPI:1720051972
Cultural Training Completed: Yes
Hours: [Mon, Tue, Wed, Thu, Fri] 08:00 AM - 05:00 PM
Other Language(s):American Sign Language
Certification(s):Board Certified
Accessibility: Some Criteria Met (P, EB, IB, PA)

Zwick, Jill M, NP+
Gender: Female
612 N 11th St
Quincy, IL 62301
Phone:(217) 224-9484
NPI:1285224998
Cultural Training Completed: No

IL

Adams

Family Medicine

Zwick, Jill M, NP+
Hours: [Mon, Tue, Wed, Thu, Fri] 08:00 AM - 05:00 PM
Accessibility: Some Criteria Met (P, EB, IB, PA)

Family Medicine (General Family Medical Care)

Kimber, Scott R, MD+
Gender: Male
1025 Maine St
Quincy, IL 62301
Phone:(217) 222-6550
NPI:1548233927
Cultural Training Completed: No
Hours: [Mon, Tue, Wed, Thu, Fri] 08:00 AM - 05:00 PM
Accessibility: Details Pending (P, EB, IB, PA)

Federally Qualified Health Center (FQHC)

Board of Trustees for Southern Illinois University
612 N 11th St
Quincy, IL 62301
Phone:(217) 224-9484
NPI:1437708674
Website: https://www.siumed.org/
Cultural Training Completed: No
Hours: [Mon, Tue, Wed, Thu, Fri] 08:00 AM - 04:30 PM

IL

Adams

Federally Qualified Health Center (FQHC)

Board of Trustees for Southern Illinois University
Other Language(s):English
Accessibility: Details Pending (P, EB, IB, PA)

Board of Trustees of Southern Illinois University
205 S 24th St
Quincy, IL 62301
Phone:(217) 222-0034
NPI:1376921924
Website: http://www.siumed.org
Cultural Training Completed: No
Hours: [Mon, Tue, Wed, Thu, Fri] 08:00 AM - 05:00 PM
Accessibility: Details Pending (P, EB, IB, PA)

Board of Trustees of Southern Illinois University
205 S 24th St
Ste 100
Quincy, IL 62301
Phone:(217) 545-8000
NPI:1376921924
Website: http://www.siumed.org
Cultural Training Completed: No
Hours: [Mon, Tue, Wed, Thu, Fri] 08:00 AM - 05:00 PM

IL

Adams

Federally Qualified Health Center (FQHC)

Board of Trustees of Southern Illinois University
Other Language(s):English
Accessibility: Details Pending (P, EB, IB, PA)

Clarity Healthcare
639 York St
Rm 212
Quincy, IL 62301
Phone:(217) 222-6277
NPI:1871969964
Website: https://pfh.org/
Cultural Training Completed: No
Hours: [Mon, Tue, Wed, Thu, Fri] 08:00 AM - 05:00 PM
Accessibility: Some Criteria Met (P, EB, IB, PA)

Clarity Healthcare
639 York St
Quincy, IL 62301
Phone:(217) 222-6277
NPI:1871969964
Website: https://pfh.org/
Cultural Training Completed: No
Hours: [Mon, Tue, Wed, Thu, Fri] 08:00 AM - 05:00 PM
Accessibility: Details Pending (P, EB, IB, PA)

Clarity Healthcare
540 Harrison St
Quincy, IL 62301

IL

Adams

Federally Qualified Health Center (FQHC)

Clarity Healthcare
Phone:(217) 222-6277
NPI:1639592256
Website: https://clarity-healthcare.org/
Cultural Training Completed: No
Hours: [Mon, Tue, Wed, Thu, Fri] 08:00 AM - 05:00 PM
Accessibility: Some Criteria Met (P, EB, IB, PA)

Clarity Healthcare
540 Harrison St
Quincy, IL 62301
Phone:(217) 222-6277
NPI:1124499074
Website: https://clarity-healthcare.org/
Cultural Training Completed: No
Hours: [Mon, Tue, Wed, Thu, Fri] 08:00 AM - 05:00 PM
Other Language(s):English
Accessibility: Some Criteria Met (P, EB, IB, PA)

Fcm Transitions Of Western Il
4409 Maine St
Ste 100
Quincy, IL 62305
Phone:(217) 223-0413
NPI:1497002182

IL

Adams

Federally Qualified Health Center (FQHC)

Fcm Transitions Of Western Il
Website: https://www.siumed.org
Cultural Training Completed: No
Hours: [Mon, Tue, Wed, Thu, Fri] 08:00 AM - 05:00 PM
Accessibility: Some Criteria Met (P, EB, IB, PA)

Fcm Transitions Of Western Il
4409 Maine St
Ste 100
Quincy, IL 62305
Phone:(217) 223-0413
NPI:1972049641
Website: https://www.siumed.org
Cultural Training Completed: No
Hours: [Mon, Tue, Wed, Thu, Fri] 08:00 AM - 05:00 PM
Other Language(s):English
Accessibility: Details Pending (P, EB, IB, PA)

Fcm Transitions Of Western Il
4409 Maine St
Ste 100
Quincy, IL 62305
Phone:(217) 223-0413
NPI:1376921924
Website: http://www.siumed.org

IL

Adams

Federally Qualified Health Center (FQHC)

Fcm Transitions Of Western Il
Cultural Training Completed: No
Hours: [Mon, Tue, Wed, Thu, Fri] 08:00 AM - 05:00 PM
Accessibility: Some Criteria Met (P, EB, IB, PA)

Oakley Theresa Helen, PA
4409 Maine St
Ste 100
Quincy, IL 62305
Phone:(217) 224-9484
NPI:1003324260
Website: https://twi.org/
Cultural Training Completed: No
Hours: [Mon, Tue, Wed, Thu, Fri] 08:00 AM - 05:00 PM
Accessibility: Some Criteria Met (P, EB, IB, PA)

Preferred Family Healthcare Ince dba Clarity Healthcare
639 York St
Rm 212
Quincy, IL 62301
Phone:(217) 222-6277
NPI:1639592256
Website: https://clarity-healthcare.org/
Cultural Training Completed: No

IL

Adams

Federally Qualified Health Center (FQHC)

Preferred Family Healthcare Ince dba Clarity Healthcare
Hours: [Mon, Tue, Wed, Thu, Fri] 08:00 AM - 05:00 PM
Other Language(s):English
Accessibility: Details Pending (P, EB, IB, PA)

Preferred Family Healthcare Ince dba Clarity Healthcare
428 S 36th St
Quincy, IL 62301
Phone:(217) 222-6277
NPI:1639592256
Website: https://clarity-healthcare.org/
Cultural Training Completed: No
Hours: [Mon, Tue, Wed, Thu, Fri] 08:00 AM - 05:00 PM
Accessibility: Some Criteria Met (P, EB, IB, PA)

Preferred Family Healthcare Ince dba Clarity Healthcare
418 S 36th St
Quincy, IL 62301
Phone:(217) 222-6277
NPI:1639592256
Website: https://clarity-healthcare.org/

IL

Adams

Federally Qualified Health Center (FQHC)

Preferred Family Healthcare Ince dba Clarity Healthcare
Cultural Training Completed: No
Hours: [Mon, Tue, Wed, Thu, Fri] 08:00 AM - 05:00 PM
Other Language(s):English
Accessibility: Some Criteria Met (P, EB, IB, PA)

Preferred Family Healthcare Ince dba Clarity Healthcare
815 Elm St
Quincy, IL 62301
Phone:(217) 222-6277
NPI:1639592256
Website: https://clarity-healthcare.org/
Cultural Training Completed: No
Hours: [Mon, Tue, Wed, Thu, Fri] 08:00 AM - 05:00 PM
Accessibility: Details Pending (P, EB, IB, PA)

Preferred Family Healthcare Ince dba Clarity Healthcare
428 S 36th St
Quincy, IL 62301
Phone:(217) 222-6277
NPI:1689232704
Website: https://pfh.org

IL

Adams

Federally Qualified Health Center (FQHC)

Preferred Family Healthcare Ince dba Clarity Healthcare
Cultural Training Completed: No
Hours: [Mon, Tue, Wed, Thu, Fri] 08:00 AM - 05:00 PM
Accessibility: Some Criteria Met (P, EB, IB, PA)

Preferred Family Healthcare, Inc dba Clarity Healt
815 Elm St
Quincy, IL 62301
Phone:(708) 799-2200
NPI:1184082380
Website: https://pfh.org
Cultural Training Completed: No
Hours: [Mon, Tue, Wed, Thu, Fri] 08:00 AM - 05:00 PM
Other Language(s):English
Accessibility: Details Pending (P, EB, IB, PA)

SIU Center for Family Medicine - Adams County Dental Clinic FQHC
330 Vermont St
Ste 100
Quincy, IL 62301
Phone:(217) 222-8440
NPI:1083121537
Cultural Training Completed: No

IL

Adams

Federally Qualified Health Center (FQHC)

SIU Center for Family Medicine - Adams County Dental Clinic FQHC
Hours: [Mon, Tue, Wed, Thu, Fri] 08:00 AM - 05:00 PM
Other Language(s):English
Accessibility: Some Criteria Met (P, EB, IB, PA)

SIU Center for Family Medicine - Quincy
612 N 11th St
Quincy, IL 62301
Phone:(217) 224-9484
NPI:1497002182
Website: https://www.siumed.org
Cultural Training Completed: No
Hours: [Mon, Tue, Wed, Thu, Fri] 08:00 AM - 05:00 PM
Accessibility: Some Criteria Met (P, EB, IB, PA)

SIU Center for Family Medicine - Quincy
612 N 11th St
Quincy, IL 62301
Phone:(217) 224-9484
NPI:1972049641
Website: https://www.siumed.org
Cultural Training Completed: No

IL

Adams

Federally Qualified Health Center (FQHC)

SIU Center for Family Medicine - Quincy
Hours: [Mon, Tue, Wed, Thu, Fri] 08:00 AM - 05:00 PM
Accessibility: Details Pending (P P, P EB, P IB, P PA)

SIU Center for Family Medicine - Quincy
612 N 11th St
Quincy, IL 62301
Phone:(217) 224-9484
NPI:1376921924
Website: http://www.siumed.org
Cultural Training Completed: No
Hours: [Mon, Tue, Wed, Thu, Fri] 08:00 AM - 05:00 PM
Accessibility: Some Criteria Met (I P, I EB, I IB, I PA)

SIU Quincy Adams County Health Wellness Express
330 Vermont St
Ste 211
Quincy, IL 62301
Phone:(217) 222-8443
NPI:1376921924
Website: http://www.siumed.org
Cultural Training Completed: No
Hours: [Mon, Tue, Wed, Thu, Fri] 08:00 AM - 05:00 PM

IL

Adams

Federally Qualified Health Center (FQHC)

SIU Quincy Adams County Health Wellness Express
Accessibility: Some Criteria Met (I P, I EB, I IB, I PA)

Internal Medicine (General Medical Care)

Andrews, Gregory R, MD+
Gender: Male
1025 Maine St
Quincy, IL 62301
Phone:(217) 222-6550
NPI:1861470387
Cultural Training Completed: No
Hours: [Mon, Tue, Wed, Thu, Fri] 08:00 AM - 05:00 PM
After Hours Phone Number:(217) 222-6550
Certification(s):Board Certified
Accessibility: Details Pending (P P, P EB, P IB, P PA)

Kim, Louis Y, MD+
Gender: Male
1025 Maine St
Quincy, IL 62301
Phone:(217) 222-6550
NPI:1467425405
Cultural Training Completed: No
Hours: [Mon, Tue, Wed, Thu, Fri] 08:00 AM - 05:00 PM
Certification(s):Board Certified

IL

Adams

Internal Medicine (General Medical Care)

Kim, Louis Y, MD+
Accessibility: Some Criteria Met (I P, I EB, P IB, I PA)

Leimbach, Kurt L, MD+
Gender: Male
1025 Maine St
Quincy, IL 62301
Phone:(217) 222-6550
NPI:1982677373
Cultural Training Completed: No
Hours: [Mon, Tue, Wed, Thu, Fri] 08:00 AM - 05:00 PM
After Hours Phone Number:(217) 222-6550
Certification(s):Board Certified
Accessibility: Details Pending (P P, P EB, P IB, P PA)

Love, James E, MD+
Gender: Male
612 N 11th St
Quincy, IL 62301
Phone:(217) 224-9484
NPI:1073595310
Cultural Training Completed: No
Hours: [Mon, Tue, Wed, Thu, Fri] 08:00 AM - 05:00 PM
Certification(s):Board Certified
Accessibility: Some Criteria Met (I P, I EB, I IB, I PA)

IL

Adams

Internal Medicine (General Medical Care)

Mumtaz, Maha, MD+
Gender: Female
927 Broadway St
Quincy, IL 62301
Phone:(217) 224-4453
NPI:1871164152
Cultural Training Completed: No
Hours: [Mon, Tue, Wed, Thu, Fri] 08:00 AM - 05:00 PM
Accessibility: Some Criteria Met (I P, I EB, I IB, I PA)

Nyembo, Philippe Fernand, MD
Gender: Male
927 Broadway St
Quincy, IL 62301
Phone:(217) 214-6200
NPI:1578136925
Cultural Training Completed: No
Hours: [Mon, Tue, Wed, Thu, Fri] 08:00 AM - 05:00 PM
Certification(s):Board Certified
Accessibility: Some Criteria Met (I P, I EB, I IB, I PA)

Patel, Pravinchandra C, MD+
Gender: Male
1025 Maine St
Quincy, IL 62301
Phone:(217) 222-6550
NPI:1548233448
Cultural Training Completed: No

IL

Adams

Internal Medicine (General Medical Care)

Patel, Pravinchandra C, MD+
Hours: [Mon, Tue, Wed, Thu, Fri] 08:00 AM - 05:00 PM
After Hours Phone Number:(217) 222-6550
Certification(s):Board Certified
Accessibility: Details Pending (P, EB, IB, PA)

Reich, Abby M, MD+
Gender: Female
927 Broadway St
Quincy, IL 62301
Phone:(217) 224-6423
NPI:1700966124
Cultural Training Completed: Yes
Hours: [Mon, Tue, Wed, Thu, Fri] 08:00 AM - 05:00 PM
Other Language(s):English
Accessibility: Some Criteria Met (P, EB, IB, PA)

Reich, Abby M, MD+
Gender: Female
927 Broadway St
Ste 201
Quincy, IL 62301
Phone:(217) 224-6423
NPI:1700966124
Cultural Training Completed: Yes
Hours: [Mon, Tue, Wed, Thu, Fri] 08:00 AM - 05:00 PM

IL

Adams

Internal Medicine (General Medical Care)

Reich, Abby M, MD+
Other Language(s):English
Accessibility: Details Pending (P, EB, IB, PA)

Reyburn, Adam M, MD+
Gender: Male
1025 Maine St
Quincy, IL 62301
Phone:(217) 222-6550
NPI:1396710042
Cultural Training Completed: Yes
Hours: [Mon, Tue, Wed, Thu, Fri] 08:00 AM - 05:00 PM
After Hours Phone Number:(217) 222-6550
Certification(s):Board Certified
Accessibility: Details Pending (P, EB, IB, PA)

Shaikh, Imran, MD+
Gender: Male
1025 Maine St
Quincy, IL 62301
Phone:(217) 222-6550
NPI:1699120535
Cultural Training Completed: No
Hours: [Mon, Tue, Wed, Thu, Fri] 08:00 AM - 05:00 PM
After Hours Phone Number:(217) 222-6550

IL

Adams

Internal Medicine (General Medical Care)

Shaikh, Imran, MD+
Other Language(s):Spanish,Urdu
Certification(s):Board Certified
Accessibility: Some Criteria Met (P, EB, IB, PA)

Multi-Specialty Group

Blessing Hospital
1005 Broadway St
Quincy, IL 62301
Phone:(217) 223-1200
NPI:1235656745
Website: www.medicine.wustl.edu
Cultural Training Completed: No
Hours: [Mon, Tue, Wed, Thu, Fri] 08:00 AM - 05:00 PM
Other Language(s):English
Accessibility: Some Criteria Met (P, EB, IB, PA)

Blessing Hospital
927 Broadway St
Quincy, IL 62301
Phone:(217) 214-3448
NPI:1346646387
Website: https://www.blessinghealth.org
Cultural Training Completed: No

IL

Adams

Multi-Specialty Group

Blessing Hospital
Hours: [Mon, Tue, Wed, Thu, Fri] 08:00 AM - 05:00 PM
Accessibility: Details Pending (P, EB, IB, PA)

Blessing Hospital
1005 Broadway St
Quincy, IL 62301
Phone:(217) 223-1200
NPI:1346646387
Website: https://www.blessinghealth.org
Cultural Training Completed: No
Hours: [Mon, Tue, Wed, Thu, Fri, Sat, Sun] 06:00 AM - 10:30 PM
Other Language(s):English
Accessibility: Details Pending (P, EB, IB, PA)

Blessing Physician Services
927 Broadway St
Ste 120
Quincy, IL 62301
Phone:(217) 214-6200
NPI:1346646387
Website: https://www.blessinghealth.org
Cultural Training Completed: No
Hours: [Mon, Tue, Wed, Thu, Fri] 08:00 AM - 05:00 PM

IL

Adams

Multi-Specialty Group

Blessing Physician Services
Accessibility: Details Pending (P, EB, IB, PA)

Blessing Physician Services
4800 Maine St
Quincy, IL 62305
Phone:(217) 214-6200
NPI:1396097960
Website: http://www.siumed.org
Cultural Training Completed: No
Hours: [Mon, Tue, Wed, Thu, Fri] 08:00 AM - 05:00 PM
Accessibility: Details Pending (P, EB, IB, PA)

Quincy Medical Group
1025 Maine St
Quincy, IL 62301
Phone:(217) 222-6550
NPI:1851608780
Website: https://quincymedgroup.com/
Cultural Training Completed: No
Hours: [Mon, Tue, Wed, Thu, Fri] 08:00 AM - 05:00 PM
Other Language(s):English
Accessibility: Some Criteria Met (P, EB, IB, PA)

Quincy Medical Group
1005 Broadway St

IL

Adams

Multi-Specialty Group

Quincy Medical Group
Quincy, IL 62301
Phone:(217) 222-6550
NPI:1548234198
Website: http://www.quincymedgroup.com
Cultural Training Completed: No
Hours: [Mon, Tue, Wed, Thu, Fri] 08:00 AM - 05:00 PM
Accessibility: Details Pending (P, EB, IB, PA)

Quincy Medical Group
3301 Broadway St
Quincy, IL 62301
Phone:(217) 277-4070
NPI:1548234198
Website: http://www.quincymedgroup.com
Cultural Training Completed: No
Hours: [Mon, Tue, Wed, Thu, Fri] 08:00 AM - 05:00 PM
Accessibility: Details Pending (P, EB, IB, PA)

Quincy Medical Group
1707 N 12th St
Quincy, IL 62301
Phone:(217) 222-6550
NPI:1548234198
Website: http://www.quincymedgroup.com
Cultural Training Completed: No

IL

Adams

Multi-Specialty Group

Quincy Medical Group
Hours: [Mon, Tue, Wed, Thu, Fri] 08:00 AM - 05:00 PM
Accessibility: Details Pending (P, EB, IB, PA)

Quincy Medical Group
1118 Hampshire St
Quincy, IL 62301
Phone:(217) 222-6550
NPI:1548234198
Website: http://www.quincymedgroup.com
Cultural Training Completed: No
Hours: [Mon, Tue, Wed, Thu, Fri] 08:00 AM - 05:00 PM
Accessibility: Details Pending (P, EB, IB, PA)

Quincy Medical Group
1025 Maine St
Quincy, IL 62301
Phone:(217) 222-6550
NPI:1548234198
Website: http://www.quincymedgroup.com
Cultural Training Completed: No
Hours: [Mon, Tue, Wed, Thu, Fri] 08:00 AM - 05:00 PM
Accessibility: Some Criteria Met (P, EB, IB, PA)

Quincy Medical Group
1125 Hampshire St

IL

Adams

Multi-Specialty Group

Quincy Medical Group
Quincy, IL 62301
Phone:(217) 222-3937
NPI:1548234198
Website: http://www.quincymedgroup.com
Cultural Training Completed: No
Hours: [Mon, Tue, Wed, Thu, Fri] 08:00 AM - 05:00 PM
Accessibility: Details Pending (P, EB, IB, PA)

Quincy Medical Group Cancer Institute
3347 Broadway
Quincy, IL 62301
Phone:(217) 277-4070
NPI:1548234198
Website: http://www.quincymedgroup.com
Cultural Training Completed: No
Hours: [Mon, Tue, Wed, Thu, Fri] 08:00 AM - 05:00 PM
Accessibility: Details Pending (P, EB, IB, PA)

SIU Center for Family Medicine - Quincy
612 N 11th St
Quincy, IL 62301
Phone:(217) 224-9484
NPI:1396097960
Website: http://www.siumed.org

IL

Adams

Multi-Specialty Group

SIU Center for Family Medicine - Quincy
Cultural Training Completed: No
Hours: [Mon, Tue, Wed, Thu, Fri] 08:00 AM - 05:00 PM
Other Language(s):French,English
Accessibility: Some Criteria Met (P, EB, IB, PA)

Nurse Practitioner

Behrens, Mike A, APRN+
Gender: Male
1005 Broadway St
Quincy, IL 62301
Phone:(217) 223-1200
NPI:1194255083
Cultural Training Completed: Yes
Hours: [Mon, Tue, Wed, Thu, Fri, Sat, Sun] 06:00 AM - 10:30 PM
Accessibility: Details Pending (P, EB, IB, PA)

Douglas, Sara Nicole, ARNP+
Gender: Female
1025 Maine St
Quincy, IL 62301
Phone:(217) 222-6550
NPI:1598578114
Cultural Training Completed: No
Hours: [Mon, Tue, Wed, Thu, Fri, Sat, Sun] 08:00 AM - 05:00 PM

IL

Adams

Nurse Practitioner

Douglas, Sara Nicole, ARNP+
Certification(s):Board Certified
Accessibility: Details Pending (P, EB, IB, PA)

Geise, Sarah J, CNP+
Gender: Female
1025 Maine St
Quincy, IL 62301
Phone:(217) 222-6550
NPI:1841847464
Cultural Training Completed: No
Hours: [Mon, Tue, Wed, Thu, Fri] 08:00 AM - 05:00 PM
Accessibility: Details Pending (P, EB, IB, PA)

Greiman, Tiffany L, ARNP+
Gender: Female
1025 Maine St
Quincy, IL 62301
Phone:(217) 222-6550
NPI:1225583388
Cultural Training Completed: No
Hours: [Mon, Tue, Wed, Thu, Fri] 08:00 AM - 05:00 PM
Accessibility: Details Pending (P, EB, IB, PA)

Sharpe-Whitaker, Rebecca M, NP+
Gender: Female
612 N 11th St
Quincy, IL 62301

IL

Adams

Nurse Practitioner

Sharpe-Whitaker, Rebecca M, NP+
Phone:(217) 224-9484
NPI:1205254810
Cultural Training Completed: No
Hours: [Mon, Tue, Wed, Thu, Fri] 08:00 AM - 05:00 PM
Other Language(s):English
Accessibility: Some Criteria Met (P, EB, IB, PA)

Zwick, Jill M, NP+
Gender: Female
612 N 11th St
Quincy, IL 62301
Phone:(217) 224-9484
NPI:1285224998
Cultural Training Completed: No
Hours: [Mon, Tue, Wed, Thu, Fri] 08:00 AM - 05:00 PM
Certification(s):Board Certified
Accessibility: Some Criteria Met (P, EB, IB, PA)

Nurse Practitioner: Adult Health

Tripp, Jolinn H, APNP+
Gender: Female
927 Broadway St
Quincy, IL 62301
Phone:(217) 224-6423
NPI:1275060154
Cultural Training Completed: No

IL

Adams

Nurse Practitioner: Adult Health

Tripp, Jolinn H, APNP+
Hours: [Mon, Tue, Wed, Thu, Fri] 08:00 AM - 05:00 PM
Accessibility: Some Criteria Met (P, EB, IB, PA)

Nurse Practitioner: Family

Atlhide, Jessica E, APRN+
Gender: Female
927 Broadway St
Quincy, IL 62301
Phone:(217) 224-4453
NPI:1366960130
Cultural Training Completed: No
Hours: [Mon, Tue, Wed, Thu, Fri] 08:00 AM - 05:00 PM
Accessibility: Some Criteria Met (P, EB, IB, PA)

Behrens, Mike A, APRN+
Gender: Male
1005 Broadway St
Quincy, IL 62301
Phone:(217) 223-1200
NPI:1194255083
Cultural Training Completed: Yes
Hours: [Mon, Tue, Wed, Thu, Fri, Sat, Sun] 06:00 AM - 10:30 PM
Certification(s):Board Certified

IL

Adams

Nurse Practitioner: Family

Behrens, Mike A, APRN+
Accessibility: Details Pending (P, EB, IB, PA)

Brown, Sara A, NP
Gender: Female
4800 Maine St
Quincy, IL 62305
Phone:(217) 223-8400
NPI:1861145732
Cultural Training Completed: No
Hours: [Mon, Tue, Wed, Thu, Fri] 08:00 AM - 05:00 PM
Accessibility: Some Criteria Met (P, EB, IB, PA)

Curry, Amber L, APRN+
Gender: Female
326 N 24th St
Quincy, IL 62301
Phone:(217) 224-6423
NPI:1609438993
Cultural Training Completed: No
Hours: [Mon, Tue, Wed, Thu, Fri] 08:00 AM - 05:00 PM
Accessibility: Some Criteria Met (P, EB, IB, PA)

Devine, Kristen N, ARNP+
Gender: Female
1025 Maine St
Quincy, IL 62301
Phone:(217) 222-6550

IL

Adams

Nurse Practitioner: Family

Devine, Kristen N, ARNP+
NPI:1295419265
Cultural Training Completed: No
Hours: [Mon, Tue, Wed, Thu, Fri] 08:00 AM - 05:00 PM
Accessibility: Some Criteria Met (P, EB, IB, PA)

Fessenden, Katelyn M, CNP+
Gender: Female
1025 Maine St
Quincy, IL 62301
Phone:(217) 222-6550
NPI:1053851790
Cultural Training Completed: No
Hours: [Mon, Tue, Wed, Thu, Fri] 08:00 AM - 05:00 PM
After Hours Phone Number:(217) 222-6550
Certification(s):Board Certified
Accessibility: Details Pending (P, EB, IB, PA)

Geise, Sarah J, CNP+
Gender: Female
1025 Maine St
Quincy, IL 62301
Phone:(217) 222-6550
NPI:1841847464
Cultural Training Completed: No

IL

Adams

Nurse Practitioner: Family

Geise, Sarah J, CNP+
Hours: [Mon, Tue, Wed, Thu, Fri] 08:00 AM - 05:00 PM
Accessibility: Details Pending (P, EB, IB, PA)

Hoebing, Lindsay J, FNP+
Gender: Female
4800 Maine St
Quincy, IL 62305
Phone:(217) 214-6200
NPI:1114749603
Cultural Training Completed: Yes
Hours: [Mon, Tue, Wed, Thu, Fri] 08:00 AM - 05:00 PM
Accessibility: Some Criteria Met (P, EB, IB, PA)

Kruthoff, Courtney N, APRN+
Gender: Female
1025 Maine St
Quincy, IL 62301
Phone:(217) 222-6550
NPI:1316316276
Cultural Training Completed: No
Hours: [Mon, Tue, Wed, Thu, Fri] 08:00 AM - 05:00 PM
After Hours Phone Number:(217) 222-6550
Accessibility: Some Criteria Met (P, EB, IB, PA)

IL

Adams

Nurse Practitioner: Family

Martin, Sara A, NP+
Gender: Female
927 Broadway St
Quincy, IL 62301
Phone:(217) 224-6423
NPI:1720352180
Cultural Training Completed: No
Hours: [Mon, Tue, Wed, Thu, Fri] 08:00 AM - 05:00 PM
Accessibility: Some Criteria Met (P, EB, IB, PA)

Molohon, Amanda A, MSN+
Gender: Female
1025 Maine St
Quincy, IL 62301
Phone:2172226550
NPI:1528957867
Cultural Training Completed: No
Hours: [Mon, Tue, Wed, Thu, Fri] 08:00 AM - 05:00 PM
Certification(s):Board Certified
Accessibility: Some Criteria Met (P, EB, IB, PA)

Owens, Ryan D, CNP+
Gender: Male
1025 Maine St
Quincy, IL 62301
Phone:(217) 222-6550
NPI:1306211677
Cultural Training Completed: No

IL

Adams

Nurse Practitioner: Family

Owens, Ryan D, CNP+
Hours: [Mon, Tue, Wed, Thu, Fri] 08:00 AM - 05:00 PM
Accessibility: Details Pending (P, EB, IB, PA)

Phillips, Kaitlyn M, APRN+
Gender: Female
1025 Maine St
Quincy, IL 62301
Phone:(217) 222-6550
NPI:1619535838
Cultural Training Completed: No
Hours: [Mon, Tue, Wed, Thu, Fri] 08:00 AM - 05:00 PM
After Hours Phone Number:(217) 222-6550
Accessibility: Details Pending (P, EB, IB, PA)

Reed, Rebecca A, NP+
Gender: Female
4800 Maine St
Quincy, IL 62305
Phone:(217) 223-8400
NPI:1053797258
Cultural Training Completed: Yes
Hours: [Mon, Tue, Wed, Thu, Fri] 08:00 AM - 05:00 PM
Certification(s):Board Certified
Accessibility: Some Criteria Met (P, EB, IB, PA)

IL

Adams

Nurse Practitioner: Family

Roth-Phillips, Veronica L, NP+
Gender: Female
1107 College Ave
Quincy, IL 62301
Phone:(217) 214-5800
NPI:1699376202
Cultural Training Completed: No
Hours: [Mon, Tue, Wed, Thu, Fri] 08:00 AM - 05:00 PM
Accessibility: Some Criteria Met (P, EB, IB, PA)

Schlegl, Mary K, APRN+
Gender: Female
612 N 11th St
Quincy, IL 62301
Phone:(217) 224-9484
NPI:1336112929
Cultural Training Completed: No
Hours: [Mon, Tue, Wed, Thu, Fri] 08:00 AM - 05:00 PM
Other Language(s):English
Accessibility: Some Criteria Met (P, EB, IB, PA)

Sharpe-Whitaker, Rebecca M, NP+
Gender: Female
612 N 11th St
Quincy, IL 62301
Phone:(217) 224-9484
NPI:1205254810

IL

Adams

Nurse Practitioner: Family

Sharpe-Whitaker, Rebecca M, NP+
Cultural Training Completed: No
Hours: [Mon, Tue, Wed, Thu, Fri] 08:00 AM - 05:00 PM
Other Language(s):English
Certification(s):Board Certified
Accessibility: Some Criteria Met (P, EB, IB, PA)

Starman, Laura, NP+
Gender: Female
927 Broadway St
Quincy, IL 62301
Phone:(217) 214-3801
NPI:1720618457
Cultural Training Completed: No
Hours: [Mon, Tue, Wed, Thu, Fri] 08:00 AM - 05:00 PM
Accessibility: Some Criteria Met (P, EB, IB, PA)

Todd, Heather L, APRN+
Gender: Female
1025 Maine St
Quincy, IL 62301
Phone:(217) 222-6550
NPI:1831540459
Cultural Training Completed: No
Hours: [Mon, Tue, Wed, Thu, Fri] 08:00 AM - 05:00 PM

IL

Adams

Nurse Practitioner: Family

Todd, Heather L, APRN+
Accessibility: Details Pending (P, EB, IB, PA)

Walker, Jennifer L, CNP+
Gender: Female
1025 Maine St
Quincy, IL 62301
Phone:(217) 222-6550
NPI:1659743516
Cultural Training Completed: No
Hours: [Mon, Tue, Wed, Thu, Fri] 08:00 AM - 05:00 PM
Accessibility: Details Pending (P, EB, IB, PA)

Nurse Practitioner: Gerontology

Greiman, Tiffany L, ARNP+
Gender: Female
1025 Maine St
Quincy, IL 62301
Phone:(217) 222-6550
NPI:1225583388
Cultural Training Completed: No
Hours: [Mon, Tue, Wed, Thu, Fri] 08:00 AM - 05:00 PM
Accessibility: Details Pending (P, EB, IB, PA)

Tripp, Jolinn H, APNP+
Gender: Female

IL

Adams

Nurse Practitioner: Gerontology

Tripp, Jolinn H, APNP+
927 Broadway St
Quincy, IL 62301
Phone:(217) 224-6423
NPI:1275060154
Cultural Training Completed: No
Hours: [Mon, Tue, Wed, Thu, Fri] 08:00 AM - 05:00 PM
Accessibility: Some Criteria Met (I P, I EB, I IB, I PA)

Nurse Practitioner: Pediatrics (Babies, Children)

Campbell, Becky L, CNP+
Gender: Female
1025 Maine St
Quincy, IL 62301
Phone:(217) 222-6550
NPI:1538132527
Cultural Training Completed: No
Hours: [Mon, Tue, Wed, Thu, Fri] 08:00 AM - 05:00 PM
After Hours Phone Number:(217) 222-6550
Accessibility: Details Pending (P P, P EB, P IB, P PA)

Pediatrics (Babies, Children)

Bamer, Brian T, MD+
Gender: Male
927 Broadway St

IL

Adams

Pediatrics (Babies, Children)

Bamer, Brian T, MD+
Quincy, IL 62301
Phone:(217) 224-6423
NPI:1447683487
Cultural Training Completed: Yes
Hours: [Mon, Tue, Wed, Thu, Fri] 08:00 AM - 05:00 PM
Other Language(s):Spanish
Accessibility: Some Criteria Met (I P, I EB, I IB, I PA)

Baustian, Loretta A, DO+
Gender: Female
927 Broadway St
Quincy, IL 62301
Phone:(217) 214-9600
NPI:1538153408
Cultural Training Completed: Yes
Hours: [Mon, Tue, Wed, Thu, Fri] 08:00 AM - 05:00 PM
Other Language(s):English
Accessibility: Some Criteria Met (I P, I EB, I IB, I PA)

Baustian, Loretta A, DO+
Gender: Female
927 Broadway St
Ste 300
Quincy, IL 62301
Phone:(217) 224-6423
NPI:1538153408

IL

Adams

Pediatrics (Babies, Children)

Baustian, Loretta A, DO+
Cultural Training Completed: Yes
Hours: [Mon, Tue, Wed, Thu, Fri] 08:00 AM - 05:00 PM
Other Language(s):English
Accessibility: Details Pending (P P, P EB, P IB, P PA)

Brink, Lindsay M, DO+
Gender: Female
1025 Maine St
Quincy, IL 62301
Phone:(217) 222-6550
NPI:1568877959
Cultural Training Completed: No
Hours: [Mon, Tue, Wed, Thu, Fri] 08:00 AM - 05:00 PM
Certification(s):Board Certified
Accessibility: Details Pending (P P, P EB, P IB, P PA)

Go, Dennis E, MD+
Gender: Male
1025 Maine St
Quincy, IL 62301
Phone:(217) 222-6550
NPI:1164495610
Cultural Training Completed: No
Hours: [Mon, Tue, Wed, Thu, Fri] 08:00 AM - 05:00 PM

IL

Adams

Pediatrics (Babies, Children)

Go, Dennis E, MD+
Certification(s):Board Certified
Accessibility: Details Pending (P P, P EB, P IB, P PA)

Healy, Samuel J, DO+
Gender: Male
1025 Maine St
Quincy, IL 62301
Phone:(217) 222-6550
NPI:1730594128
Cultural Training Completed: Yes
Hours: [Mon, Tue, Wed, Thu, Fri] 08:00 AM - 05:00 PM
After Hours Phone Number:(217) 222-6550
Other Language(s):Spanish
Certification(s):Board Certified
Accessibility: Some Criteria Met (I P, I EB, P IB, P PA)

Porter, Todd R, MD+
Gender: Male
1025 Maine St
Quincy, IL 62301
Phone:(217) 222-6550
NPI:1407931140
Cultural Training Completed: No
Hours: [Mon, Tue, Wed, Thu, Fri] 08:00 AM - 05:00 PM
After Hours Phone Number:(217) 222-6550

IL

Adams

Pediatrics (Babies, Children)

Porter, Todd R, MD+
Certification(s):Board Certified
Accessibility: Details Pending (P, EB, IB, PA)

Raad, Pierre E, MD+
Gender: Male
927 Broadway St
Quincy, IL 62301
Phone:(217) 224-6423
NPI:1407877418
Cultural Training Completed: Yes
Hours: [Mon, Tue, Wed, Thu, Fri] 08:00 AM - 05:00 PM
Other Language(s):Arabic,English,French
Certification(s):Board Certified
Accessibility: Some Criteria Met (P, EB, IB, PA)

Raad, Pierre E, MD+
Gender: Male
927 Broadway St
Ste 300
Quincy, IL 62301
Phone:(217) 224-6423
NPI:1407877418
Cultural Training Completed: Yes
Hours: [Mon, Tue, Wed, Thu, Fri] 08:00 AM - 05:00 PM
Other Language(s):Arabic,English,French

IL

Adams

Pediatrics (Babies, Children)

Raad, Pierre E, MD+
Certification(s):Board Certified
Accessibility: Details Pending (P, EB, IB, PA)

Reich, Abby M, MD+
Gender: Female
927 Broadway St
Quincy, IL 62301
Phone:(217) 224-6423
NPI:1700966124
Cultural Training Completed: Yes
Hours: [Mon, Tue, Wed, Thu, Fri] 08:00 AM - 05:00 PM
Other Language(s):English
Certification(s):Board Certified
Accessibility: Some Criteria Met (P, EB, IB, PA)

Reich, Abby M, MD+
Gender: Female
927 Broadway St
Ste 201
Quincy, IL 62301
Phone:(217) 224-6423
NPI:1700966124
Cultural Training Completed: Yes
Hours: [Mon, Tue, Wed, Thu, Fri] 08:00 AM - 05:00 PM
Other Language(s):English
Certification(s):Board Certified

IL

Adams

Pediatrics (Babies, Children)

Reich, Abby M, MD+
Accessibility: Details Pending (P, EB, IB, PA)

Schlepphorst, Richard F, MD+
Gender: Male
1025 Maine St
Quincy, IL 62301
Phone:(217) 222-6550
NPI:1407829708
Cultural Training Completed: No
Hours: [Mon, Tue, Wed, Thu, Fri] 08:00 AM - 05:00 PM
After Hours Phone Number:(217) 222-6550
Certification(s):Board Certified
Accessibility: Details Pending (P, EB, IB, PA)

Tolbert, Charone T, MD+
Gender: Female
927 Broadway St
Quincy, IL 62301
Phone:(217) 214-9600
NPI:1033386461
Cultural Training Completed: Yes
Hours: [Mon, Tue, Wed, Thu, Fri] 08:00 AM - 05:00 PM
Other Language(s):Spanish
Certification(s):Board Certified

IL

Adams

Pediatrics (Babies, Children)

Tolbert, Charone T, MD+
Accessibility: Some Criteria Met (P, EB, IB, PA)

Pediatrics (Babies, Children) Adolescent Medicine

Bamer, Brian T, MD+
Gender: Male
927 Broadway St
Quincy, IL 62301
Phone:(217) 224-6423
NPI:1447683487
Cultural Training Completed: Yes
Hours: [Mon, Tue, Wed, Thu, Fri] 08:00 AM - 05:00 PM
Other Language(s):Spanish
Certification(s):Board Certified
Accessibility: Some Criteria Met (P, EB, IB, PA)

Baustian, Loretta A, DO+
Gender: Female
927 Broadway St
Quincy, IL 62301
Phone:(217) 214-9600
NPI:1538153408
Cultural Training Completed: Yes
Hours: [Mon, Tue, Wed, Thu, Fri] 08:00 AM - 05:00 PM
Other Language(s):English

IL

Adams

Pediatrics (Babies, Children) Adolescent Medicine

Baustian, Loretta A, DO+
Accessibility: Some Criteria Met (P, EB, IB, PA)

Baustian, Loretta A, DO+
Gender: Female
927 Broadway St
Ste 300
Quincy, IL 62301
Phone:(217) 224-6423
NPI:1538153408
Cultural Training Completed: Yes
Hours: [Mon, Tue, Wed, Thu, Fri] 08:00 AM - 05:00 PM
Other Language(s):English
Accessibility: Details Pending (P, EB, IB, PA)

Raad, Pierre E, MD+
Gender: Male
927 Broadway St
Quincy, IL 62301
Phone:(217) 224-6423
NPI:1407877418
Cultural Training Completed: Yes
Hours: [Mon, Tue, Wed, Thu, Fri] 08:00 AM - 05:00 PM
Other Language(s):Arabic,English,French

IL

Adams

Pediatrics (Babies, Children) Adolescent Medicine

Raad, Pierre E, MD+
Accessibility: Some Criteria Met (P, EB, IB, PA)

Raad, Pierre E, MD+
Gender: Male
927 Broadway St
Ste 300
Quincy, IL 62301
Phone:(217) 224-6423
NPI:1407877418
Cultural Training Completed: Yes
Hours: [Mon, Tue, Wed, Thu, Fri] 08:00 AM - 05:00 PM
Other Language(s):Arabic,English,French
Accessibility: Details Pending (P, EB, IB, PA)

Tolbert, Charone T, MD+
Gender: Female
927 Broadway St
Quincy, IL 62301
Phone:(217) 214-9600
NPI:1033386461
Cultural Training Completed: Yes
Hours: [Mon, Tue, Wed, Thu, Fri] 08:00 AM - 05:00 PM
Other Language(s):Spanish
Accessibility: Some Criteria Met (P, EB, IB, PA)

IL

Adams

Physician Assistant

Stewart, Christie N, PA+
Gender: Female
612 N 11th St
Quincy, IL 62301
Phone:(217) 224-9484
NPI:1356676704
Cultural Training Completed: No
Hours: [Mon, Tue, Wed, Thu, Fri] 08:00 AM - 05:00 PM
Accessibility: Some Criteria Met (P, EB, IB, PA)

Terwelp, Elizabeth J, PA-C+
Gender: Female
1025 Maine St
Quincy, IL 62301
Phone:(217) 222-6550
NPI:1104358951
Cultural Training Completed: No
Hours: [Mon, Tue, Wed, Thu, Fri] 08:00 AM - 05:00 PM
Certification(s):Board Certified
Accessibility: Some Criteria Met (P, EB, IB, PA)

Rural Health Center (RHC)

BLESSING EMPLOYER CLINIC
326 N 24th St
Quincy, IL 62301
Phone:(217) 214-4630
NPI:1154110286

IL

Adams

Rural Health Center (RHC)

BLESSING EMPLOYER CLINIC
Cultural Training Completed: No
Hours: [Mon, Tue, Wed, Thu, Fri] 06:00 AM - 06:00 PM
Accessibility: Some Criteria Met (P, EB, IB, PA)

Blessing Corporate Services Inc
910 Broadway St
Ste D
Quincy, IL 62301
Phone:(217) 224-6423
NPI:1710920129
Website: https://www.blessinghealth.org
Cultural Training Completed: No
Hours: [Mon, Tue, Wed, Thu, Fri, Sun] 08:00 AM - 05:00 PM
Other Language(s):English
Accessibility: Details Pending (P, EB, IB, PA)

Blessing ExpressCare
420 N 34th St
Quincy, IL 62301
Phone:(217) 214-9626
NPI:1043987571
Cultural Training Completed: No
Hours: [Mon, Tue, Wed, Thu, Fri, Sat] 08:00 AM

IL

Adams

Rural Health Center (RHC)

Blessing ExpressCare
- 05:00 PM, Sun 08:00 AM - 08:00 PM
Other Language(s):American Sign Language
Accessibility: Some Criteria Met (P, EB, IB, PA)

Blessing Health
1005 Broadway St
Quincy, IL 62301
Phone:(217) 223-1200
NPI:1700478203
Cultural Training Completed: No
Hours: [Mon, Tue, Wed, Thu, Fri] 08:00 AM - 05:00 PM
Accessibility: Some Criteria Met (P, EB, IB, PA)

Blessing Hospital
1005 Broadway St
Quincy, IL 62301
Phone:(217) 223-1200
NPI:1326630831
Cultural Training Completed: No
Hours: [Mon, Tue, Wed, Thu, Fri] 08:00 AM - 05:00 PM
Accessibility: Some Criteria Met (P, EB, IB, PA)

Blessing Hospital
4800 Maine St
Quincy, IL 62305
Phone:(217) 223-8400
NPI:1326630831

IL

Adams

Rural Health Center (RHC)

Blessing Hospital
Cultural Training Completed: No
Hours: [Mon, Tue, Wed, Thu, Fri] 08:00 AM - 05:00 PM
Accessibility: Some Criteria Met (P, EB, IB, PA)

Blessing Hospital
1005 Broadway St
Quincy, IL 62301
Phone:(217) 223-1200
NPI:1407449259
Cultural Training Completed: No
Hours: [Mon, Tue, Wed, Thu, Fri] 08:00 AM - 05:00 PM
Accessibility: Some Criteria Met (P, EB, IB, PA)

Blessing Hospital
1005 Broadway St
Quincy, IL 62301
Phone:(217) 223-1200
NPI:1457062101
Cultural Training Completed: No
Hours: [Mon, Tue, Wed, Thu, Fri] 08:00 AM - 05:00 PM
Accessibility: Some Criteria Met (P, EB, IB, PA)

Blessing Hospital
1005 Broadway St
Quincy, IL 62301
Phone:(217) 223-8400
NPI:1245907815

IL

Adams

Rural Health Center (RHC)

Blessing Hospital
Cultural Training Completed: No
Hours: [Mon, Tue, Wed, Thu, Fri] 08:00 AM - 05:00 PM
Accessibility: Some Criteria Met (P, EB, IB, PA)

Blessing Hospital
1005 Broadway St
Quincy, IL 62301
Phone:(217) 223-1200
NPI:1407542103
Cultural Training Completed: No
Hours: [Mon, Tue, Wed, Thu, Fri] 08:00 AM - 05:00 PM
Accessibility: Some Criteria Met (P, EB, IB, PA)

Blessing Hospital
1005 Broadway St
Quincy, IL 62301
Phone:(217) 223-1200
NPI:1043987571
Cultural Training Completed: No
Hours: [Mon, Tue, Wed, Thu, Fri] 08:00 AM - 05:00 PM
Accessibility: Some Criteria Met (P, EB, IB, PA)

Blessing Physician Services
927 Broadway St
Quincy, IL 62301
Phone:(217) 214-3801

IL

Adams

Rural Health Center (RHC)

Blessing Physician Services
NPI:1700478203
Cultural Training Completed: No
Hours: [Mon, Tue, Wed, Thu, Fri] 08:00 AM - 05:00 PM
Accessibility: Some Criteria Met (P, EB, IB, PA)

Blessing Physician Services
815 Kentucky St
Quincy, IL 62301
Phone:(217) 224-6423
NPI:1710920129
Website: https://www.blessinghealth.org
Cultural Training Completed: No
Hours: [Mon, Tue, Wed, Thu, Fri] 08:00 AM - 05:00 PM
Accessibility: Details Pending (P, EB, IB, PA)

Blessing Physician Services
927 Broadway St
Quincy, IL 62301
Phone:(217) 224-6423
NPI:1710920129
Website: https://www.blessinghealth.org
Cultural Training Completed: No

IL

Adams

Rural Health Center (RHC)

Blessing Physician Services
Hours: [Mon, Tue, Wed, Thu, Fri] 08:00 AM - 05:00 PM
Accessibility: Details Pending (P, EB, IB, PA)

QUINCY MEDICAL GROUP
11th and Broadway
Quincy, IL 62301
Phone:(217) 277-3500
NPI:1902870439
Cultural Training Completed: No
Hours: [Mon, Tue, Wed, Thu, Fri] 08:00 AM - 05:00 PM
Other Language(s):English
Accessibility: Details Pending (P, EB, IB, PA)

Quincy Medical Group
1025 Maine St
Quincy, IL 62301
Phone:(217) 222-6550
NPI:1851608780
Website: https://quincymedgroup.com/
Cultural Training Completed: Yes
Hours: [Mon, Tue, Wed, Thu, Fri] 08:00 AM - 05:00 PM
Accessibility: Some Criteria Met (P, EB, IB, PA)

IL

Adams

Rural Health Center (RHC)

Quincy Medical Group
3301 Broadway St
Quincy, IL 62301
Phone:(217) 277-4070
NPI:1851608780
Website: https://quincymedgroup.com/
Cultural Training Completed: No
Hours: [Mon, Tue, Wed, Thu, Fri] 08:00 AM - 05:00 PM
Accessibility: Details Pending (P, EB, IB, PA)

Quincy Medical Group
1101 Maine St
FL 3
Quincy, IL 62301
Phone:(217) 222-6550
NPI:1851608780
Website: https://quincymedgroup.com/
Cultural Training Completed: No
Hours: [Mon, Tue, Wed, Thu, Fri] 08:00 AM - 05:00 PM
Accessibility: Details Pending (P, EB, IB, PA)

Quincy Medical Group
1118 Hampshire St
Quincy, IL 62301
Phone:(217) 222-6550
NPI:1851608780

IL

Adams

Rural Health Center (RHC)

Quincy Medical Group
Website: https://quincymedgroup.com/
Cultural Training Completed: No
Hours: [Mon, Tue, Wed, Thu, Fri] 08:00 AM - 05:00 PM
Accessibility: Details Pending (P, EB, IB, PA)

Quincy Medical Group
1101 Maine St
FL 1
Quincy, IL 62301
Phone:(217) 222-6550
NPI:1851608780
Website: https://quincymedgroup.com/
Cultural Training Completed: No
Hours: [Mon, Tue, Wed, Thu, Fri] 08:00 AM - 05:00 PM
Accessibility: Details Pending (P, EB, IB, PA)

Quincy Physicians & Surgeons Clinic, Sc
1025 Maine St
Quincy, IL 62301
Phone:(217) 222-6550
NPI:1114105749
Cultural Training Completed: No
Hours: [Mon, Tue, Wed, Thu, Fri] 08:00 AM - 05:00 PM

IL

Adams

Rural Health Center (RHC)

Quincy Physicians & Surgeons Clinic, Sc
Accessibility: Details Pending (P, EB, IB, PA)

Siu Quincy Family Medicine (Fqhc)
612 N 11th St
Quincy, IL 62301
Phone:(217) 224-9484
NPI:1245392349
Website: https://www.siumed.edu/
Cultural Training Completed: No
Hours: [Mon, Tue, Wed, Thu, Fri] 08:00 AM - 05:00 PM
Accessibility: Details Pending (P, EB, IB, PA)

Walmart Vision & Glasses
5211 Broadway St
Quincy, IL 62305
Phone:(217) 223-9980
NPI:1356315899
Website: http://www.quincymedgroup.com
Cultural Training Completed: No
Hours: [Mon, Tue, Wed, Thu, Fri] 08:00 AM - 05:00 PM
Accessibility: Details Pending (P, EB, IB, PA)

IL

Adams

Single Specialty Group

Blessing Hospital
5011 Oak St
Quincy, IL 62305
Phone:(217) 228-5521
NPI:1932242518
Website: https://www.blessinghealth.org
Cultural Training Completed: No
Hours: [Mon, Tue, Wed, Thu, Fri] 08:00 AM - 05:00 PM, [Sat, Sun] 12:00 AM - 11:59 PM
Accessibility: Some Criteria Met (P, EB, IB, PA)

Blessing Hospital
927 Broadway St
Quincy, IL 62301
Phone:(217) 224-4453
NPI:1629148127
Website: https://www.blessinghealth.org/
Cultural Training Completed: No
Hours: [Mon, Tue, Wed, Thu, Fri] 08:00 AM - 05:00 PM
Accessibility: Some Criteria Met (P, EB, IB, PA)

Blessing Hospital
927 Broadway St
Ste 231
Quincy, IL 62301
Phone:(217) 214-6230
NPI:1629148127

IL

Adams

Single Specialty Group

Blessing Hospital
Website: https://www.blessinghealth.org/
Cultural Training Completed: No
Hours: [Mon, Tue, Wed, Thu, Fri] 08:00 AM - 05:00 PM
Accessibility: Details Pending (P, EB, IB, PA)

TK Therapy Solutions PLLC
2001 Maine St
Ste 101
Quincy, IL 62301
Phone:(217) 577-2097
NPI:1922696319
Cultural Training Completed: No
Hours: [Mon, Tue, Wed, Thu, Fri] 08:00 AM - 05:00 PM
Accessibility: Details Pending (P, EB, IB, PA)

Brown

Mount Sterling

Family Medicine

Schroeder, Jennifer S, MD+
Gender: Female
216 Pittsfield Rd.
Mount Sterling, IL 62353
Phone:(217) 773-3963
NPI:1003889957
Cultural Training Completed: No

IL

Brown

Family Medicine

Schroeder, Jennifer S, MD+
Hours: [Mon, Tue, Wed, Thu, Fri] 08:00 AM - 05:00 PM
Other Language(s):Spanish
Certification(s):Board Certified
Accessibility: Some Criteria Met (P, EB, IB, PA)

Nurse Practitioner: Family

Koch, Dawn E, APRN+
Gender: Female
521 E Main St
Mount Sterling, IL 62353
Phone:(217) 773-7105
NPI:1124601695
Cultural Training Completed: No
Hours: [Mon, Tue, Wed, Thu, Fri] 08:00 AM - 05:00 PM
Accessibility: Some Criteria Met (P, EB, IB, PA)

Rural Health Center (RHC)

Mt. Sterling RHC
521 E Main St
Mount Sterling, IL 62353
Phone:(217) 773-7105
NPI:1407449259
Cultural Training Completed: No

IL

Brown

Rural Health Center (RHC)

Mt. Sterling RHC
Hours: [Mon, Tue, Wed, Thu, Fri] 08:00 AM - 05:00 PM
Accessibility: Some Criteria Met (P, EB, IB, PA)

Quincy Medical Group
521 E Main St
Mount Sterling, IL 62353
Phone:(217) 773-3963
NPI:1649244187
Cultural Training Completed: No
Hours: [Mon, Tue, Wed, Thu, Fri] 08:00 AM - 05:00 PM
Accessibility: Details Pending (P, EB, IB, PA)

Quincy Physicians & Surgeons
109 Buckhorn Rd
Mount Sterling, IL 62353
Phone:(217) 773-3963
NPI:1649244187
Cultural Training Completed: No
Hours: [Mon, Tue, Wed, Thu, Fri] 08:00 AM - 05:00 PM
Accessibility: Details Pending (P, EB, IB, PA)

Quincy Physicians & Surgeons Clinic, Sc
216 Pittsfield Road

IL

Brown

Rural Health Center (RHC)

Quincy Physicians & Surgeons Clinic, Sc
Mount Sterling, IL 62353
Phone:(217) 773-3963
NPI:1649244187
Cultural Training Completed: No
Hours: [Mon, Tue, Wed, Thu, Fri] 08:15 AM - 05:00 PM
Accessibility: Details Pending (P, EB, IB, PA)

Mt Sterling

Multi-Specialty Group

Quincy Medical Group
216 Pittsfield Rd.
Mt Sterling, IL 62353
Phone:(217) 773-3963
NPI:1548234198
Website: http://www.quincymedgroup.com
Cultural Training Completed: No
Hours: [Mon, Tue, Wed, Thu, Fri] 08:00 AM - 05:00 PM
Accessibility: Details Pending (P, EB, IB, PA)

Nurse Practitioner: Family

Garrett, Laura E, APRN
Gender: Female
216 Pittsfield Rd.
Mt Sterling, IL 62353

IL

Brown

Nurse Practitioner: Family

Garrett, Laura E, APRN
Phone:(217) 222-6550
NPI:1104337369
Cultural Training Completed: No
Hours: [Mon, Tue, Wed, Thu, Fri] 08:00 AM - 05:00 PM
Accessibility: Details Pending (P, EB, IB, PA)

Sipes, Kayla A, APRN
Gender: Female
216 Pittsfield Rd.
Mt Sterling, IL 62353
Phone:(217) 222-6550
NPI:1588113534
Cultural Training Completed: No
Hours: [Mon, Tue, Wed, Thu, Fri] 08:00 AM - 05:00 PM
Other Language(s):English
Accessibility: Details Pending (P, EB, IB, PA)

Rural Health Center (RHC)

Quincy Medical Group
216 Pittsfield Road
Mt Sterling, IL 62353
Phone:(217) 773-3963
NPI:1649244187
Cultural Training Completed: No
Hours: [Mon, Tue, Wed, Thu, Fri] 08:00 AM - 05:00 PM

IL

Brown

Rural Health Center (RHC)

Quincy Medical Group
Accessibility: Details Pending (P, EB, IB, PA)

Quincy Medical Group
216 Pittsfield Rd.
Mt Sterling, IL 62353
Phone:(217) 773-3963
NPI:1649244187
Cultural Training Completed: No
Hours: [Mon, Tue, Wed, Thu, Fri] 08:00 AM - 05:00 PM
Accessibility: Details Pending (P, EB, IB, PA)

Calhoun

Hardin

Family Medicine

Lyons, Timothy L, MD+
Gender: Male
2 Myrtle
Hardin, IL 62047
Phone:(618) 576-9407
NPI:1164636825
Cultural Training Completed: Yes
Hours: [Mon, Tue, Wed, Thu, Fri] 08:00 AM - 05:00 PM
Other Language(s):English
Certification(s):Board Certified

IL

Calhoun

Family Medicine

Lyons, Timothy L, MD+
Accessibility: Some Criteria Met (I P, I EB, I IB, I PA)

Rural Health Center (RHC)

JCH Medical Group
2 Myrtle
Hardin, IL 62047
Phone:(618) 576-9407
NPI:1417352527
Website: https://www.jch.org
Cultural Training Completed: No
Hours: [Mon, Tue, Wed, Thu, Fri] 08:00 AM - 05:00 PM
Accessibility: Details Pending (P, EB, IB, PA)

Jersey Community Hospital - Rhc
106 S Water St
Hardin, IL 62047
Phone:(618) 576-9407
NPI:1417352527
Website: https://www.jch.org
Cultural Training Completed: No
Hours: [Mon, Tue, Wed, Thu, Fri] 08:00 AM - 05:00 PM
Other Language(s):English
Accessibility: Details Pending (P, EB, IB, PA)

IL

Cass

Beardstown

Federally Qualified Health Center (FQHC)

CASS COUNTY HEALTH CLINIC
1501 Wall St
Beardstown, IL 62618
Phone:(217) 323-2242
NPI:1164596375
Website: https://www.casscohealth.org/
Cultural Training Completed: Yes
Hours: [Mon, Tue, Wed, Thu, Fri] 08:00 AM - 05:00 PM
Accessibility: Details Pending (P, EB, IB, PA)

Case County Health Clinic
1501 Wall St
Beardstown, IL 62618
Phone:(217) 323-2182
NPI:1942439310
Website: https://www.dmhcares.com
Cultural Training Completed: No
Hours: [Mon, Tue, Wed, Thu, Fri] 08:00 AM - 05:00 PM
Accessibility: Details Pending (P, EB, IB, PA)

Cass County Home Health Agency
8590 Saint Lukes Dr
Beardstown, IL 62618
Phone:(217) 323-2242

IL

Cass

Federally Qualified Health Center (FQHC)

Cass County Home Health Agency
NPI:1164596375
Website: https://www.casscohealth.org/
Cultural Training Completed: Yes
Hours: [Mon, Tue, Wed, Thu, Fri] 08:00 AM - 05:00 PM
Accessibility: Some Criteria Met (P, EB, IB, PA)

Internal Medicine (General Medical Care)

Urdininea Kirkwood, Carlos A, MD+
Gender: Male
100 W 15th St
Beardstown, IL 62618
Phone:(217) 323-2245
NPI:1003120783
Cultural Training Completed: Yes
Hours: [Mon, Tue, Wed, Thu, Fri] 08:00 AM - 05:00 PM
Other Language(s):Spanish
Certification(s):Board Certified
Accessibility: Details Pending (P, EB, IB, PA)

Multi-Specialty Group

ApexNetwork Physical Therapy
1350 Grand Ave

IL

Cass

Multi-Specialty Group

ApexNetwork Physical Therapy
Beardstown, IL 62618
Phone:(217) 909-6598
NPI:1033166061
Website: http://www.apexnetworkpt.com
Cultural Training Completed: No
Hours: [Mon, Tue, Wed, Thu, Fri] 08:00 AM - 05:00 PM
Accessibility: Details Pending (P, EB, IB, PA)

Memorial Care
8460 Saint Lukes Dr
Beardstown, IL 62618
Phone:(217) 544-0306
NPI:1174877930
Website: https://www.memorialmd.com
Cultural Training Completed: No
Hours: [Mon, Tue, Wed, Thu, Fri] 08:00 AM - 05:00 PM
Accessibility: Some Criteria Met (P, EB, IB, PA)

Nurse Practitioner: Family

Eichelberger, Emily, APNP
Gender: Female
1501 Wall St
Beardstown, IL 62618
Phone:(217) 452-3057
NPI:1346788197

IL

Cass

Nurse Practitioner: Family

Eichelberger, Emily, APNP
Cultural Training Completed: Yes
Hours: [Mon, Tue, Wed, Thu, Fri] 08:00 AM - 05:00 PM
Other Language(s):English
Certification(s):Board Certified
Accessibility: Details Pending (P, EB, IB, PA)

Roegge, Sarah, NP
Gender: Female
100 W 15th St
Beardstown, IL 62618
Phone:(217) 322-5296
NPI:1699232686
Cultural Training Completed: No
Hours: [Mon, Tue, Wed, Thu, Fri] 08:00 AM - 05:00 PM
Certification(s):Board Certified
Accessibility: Details Pending (P, EB, IB, PA)

Nurse Practitioner: Pediatrics (Babies, Children)

Elliott, Courtney Brooke, CPNP+
Gender: Female
100 W 15th St
Beardstown, IL 62618
Phone:(217) 323-2245
NPI:1487075305

IL

Cass

Nurse Practitioner: Pediatrics (Babies, Children)

Elliott, Courtney Brooke, CPNP+
Cultural Training Completed: No
Hours: [Mon, Tue, Wed, Thu, Fri] 08:00 AM - 05:00 PM
Other Language(s):English
Accessibility: Details Pending (P, EB, IB, PA)

Physician Assistant

Pate, David Dylan, PAC+
Gender: Male
8460 Saint Lukes Dr
Beardstown, IL 62618
Phone:(217) 544-0306
NPI:1912453895
Cultural Training Completed: Yes
Hours: [Mon, Tue, Wed, Thu, Fri] 08:00 AM - 05:00 PM
Accessibility: Some Criteria Met (P, EB, IB, PA)

Rural Health Center (RHC)

Elmer Hugh Taylor Clinic
100 W 15th St
Beardstown, IL 62618
Phone:(217) 323-2245
NPI:1073979308
Website: https://cmhospital.com

IL

Cass

Rural Health Center (RHC)

Elmer Hugh Taylor Clinic
Cultural Training Completed: No
Hours: [Mon, Tue, Wed, Thu, Fri] 08:00 AM - 05:00 PM
Accessibility: Details Pending (P, EB, IB, PA)

Elmer Hugh Taylor Clinic
100 W 15th St
Beardstown, IL 62618
Phone:(217) 323-2245
NPI:1316117765
Website: https://www.beardstownil.org
Cultural Training Completed: No
Hours: [Mon, Tue, Wed, Thu, Fri] 08:00 AM - 05:00 PM
Accessibility: Details Pending (P, EB, IB, PA)

Memorial Care
8460 Saint Lukes Dr
Beardstown, IL 62618
Phone:(217) 544-0306
NPI:1245822170
Cultural Training Completed: No
Hours: [Mon, Tue, Wed, Thu, Fri] 08:00 AM - 05:00 PM
Accessibility: Some Criteria Met (P, EB, IB, PA)

IL

Cass

Virginia

Family Medicine

Curry, Dirck A, DO+
Gender: Male
331 S Main St
Virginia, IL 62691
Phone:(217) 452-3057
NPI:1952339293
Cultural Training Completed: Yes
Hours: [Mon, Tue, Wed, Thu, Fri] 08:00 AM - 05:00 PM
Other Language(s):English
Accessibility: Details Pending (P, EB, IB, PA)

Royeen, Abdul W, MD
Gender: Male
331 S Main St
Virginia, IL 62691
Phone:(217) 323-2242
NPI:1821227976
Cultural Training Completed: Yes
Hours: [Mon, Tue, Wed, Thu, Fri] 08:00 AM - 05:00 PM
Other Language(s):English,Faroese,Pashto
Certification(s):Board Certified
Accessibility: Details Pending (P, EB, IB, PA)

IL

Cass

Federally Qualified Health Center (FQHC)

Cass County Dental Clinic
331 S Main St
Virginia, IL 62691
Phone:(217) 452-3057
NPI:1942439310
Website: https://www.dmhcares.com
Cultural Training Completed: No
Hours: [Mon, Tue, Wed, Thu, Fri] 08:00 AM - 05:00 PM
Accessibility: Some Criteria Met (P, EB, IB, PA)

Cass County Home Health Agency
331 S Main St
Virginia, IL 62691
Phone:(217) 323-2242
NPI:1164596375
Website: https://www.casscohealth.org/
Cultural Training Completed: Yes
Hours: [Mon, Tue, Wed, Thu, Fri] 08:00 AM - 05:00 PM
Accessibility: Some Criteria Met (P, EB, IB, PA)

Nurse Practitioner: Family

Eichelberger, Emily, APNP+
Gender: Female
331 S Main St

IL

Cass

Nurse Practitioner: Family

Eichelberger, Emily, APNP[+]
Virginia, IL 62691
Phone:(217) 452-3057
NPI:1346788197
Cultural Training Completed: Yes
Hours: [Mon, Tue, Wed, Thu, Fri] 08:00 AM - 05:00 PM
Other Language(s):English
Certification(s):Board Certified
Accessibility: Some Criteria Met (I P, I EB, P IB, I PA)

Champaign

Champaign

Family Medicine

Ahn, Jin, DO[#]
Gender: Male
1701 Curtis Rd
Champaign, IL 61822
Phone:(217) 365-6200
NPI:1669720017
Cultural Training Completed: No
Hours: [Mon, Tue, Wed, Thu, Fri] 08:00 AM - 05:00 PM
Other Language(s):English
Accessibility: Some Criteria Met (I P, I EB, I IB, I PA)

Chan, Randy Michael, DO[+]
Gender: Male

IL

Champaign

Family Medicine

Chan, Randy Michael, DO[+]
1701 Curtis Rd
Champaign, IL 61822
Phone:(217) 365-6200
NPI:1194139519
Cultural Training Completed: No
Hours: [Mon, Tue, Wed, Thu, Fri] 08:00 AM - 05:00 PM
Other Language(s):English
Accessibility: Some Criteria Met (I P, I EB, I IB, I PA)

Gentry, Steven, MD[+]
Gender: Male
1701 Curtis Rd
Champaign, IL 61822
Phone:(217) 365-6200
NPI:1104189802
Cultural Training Completed: No
Hours: [Mon, Tue, Wed, Thu, Fri] 08:00 AM - 05:00 PM
Other Language(s):English
Certification(s):Board Certified
Accessibility: Some Criteria Met (I P, I EB, I IB, I PA)

Hires, Jennifer J, NP[+]
Gender: Female
1701 Curtis Rd
Champaign, IL 61822
Phone:(217) 365-6200
NPI:1487080669

IL

Champaign

Family Medicine

Hires, Jennifer J, NP[+]
Cultural Training Completed: No
Hours: [Mon, Tue, Wed, Thu, Fri] 08:00 AM - 05:00 PM
Other Language(s):English
Accessibility: Some Criteria Met (I P, I EB, P IB, I PA)

Kaplan, Bruce W, MD[+]
Gender: Male
1701 Curtis Rd
Champaign, IL 61822
Phone:(217) 365-6200
NPI:1790700110
Cultural Training Completed: No
Hours: [Mon, Tue, Wed, Thu, Fri] 08:00 AM - 05:00 PM
Other Language(s):English
Certification(s):Board Certified
Accessibility: Some Criteria Met (I P, I EB, I IB, I PA)

Lemmert, Dawn R, MD[+]
Gender: Female
1501 Interstate Dr
Ste C
Champaign, IL 61822
Phone:(800) 421-5700
NPI:1891888145
Cultural Training Completed: No

IL

Champaign

Family Medicine

Lemmert, Dawn R, MD[+]
Hours: [Mon, Tue, Wed, Thu, Fri] 08:00 AM - 05:00 PM
Certification(s):Board Certified
Accessibility: Details Pending (P P, P EB, P IB, P PA)

McCoy, Dawn K, MD[#]
Gender: Female
1701 Curtis Rd
Champaign, IL 61822
Phone:(217) 365-6200
NPI:1356365779
Cultural Training Completed: No
Hours: [Mon, Tue, Wed, Thu, Fri] 08:00 AM - 05:00 PM
Other Language(s):English
Certification(s):Board Certified
Accessibility: Some Criteria Met (I P, I EB, I IB, I PA)

Peter, Joyce Ojella, MD[+]
Gender: Female
1701 Curtis Rd
Champaign, IL 61822
Phone:(217) 365-6200
NPI:1568022820
Cultural Training Completed: No
Hours: [Mon, Tue, Wed, Thu, Fri] 08:00 AM - 05:00 PM

IL

Champaign

Family Medicine

Peter, Joyce Ojella, MD+
Certification(s):Board Certified
Accessibility: Some Criteria Met (P, EB, IB, PA)

Sahar, Farah, MD+
Gender: Female
1701 Curtis Rd
Champaign, IL 61822
Phone:(217) 365-6200
NPI:1376126136
Cultural Training Completed: No
Hours: [Mon, Tue, Wed, Thu, Fri] 08:00 AM - 05:00 PM
Certification(s):Board Certified
Accessibility: Some Criteria Met (P, EB, IB, PA)

Sirajuddin, Habeeba, MD+
Gender: Female
1701 Curtis Rd
Champaign, IL 61822
Phone:(217) 365-6201
NPI:1942695440
Cultural Training Completed: No
Hours: [Mon, Tue, Wed, Thu, Fri] 08:00 AM - 05:00 PM
Other Language(s):English
Certification(s):Board Certified

IL

Champaign

Family Medicine

Sirajuddin, Habeeba, MD+
Accessibility: Details Pending (P, EB, IB, PA)

Wu, Stanley S, MD+
Gender: Male
1701 Curtis Rd
Champaign, IL 61822
Phone:(217) 365-6203
NPI:1700981727
Cultural Training Completed: No
Hours: [Mon, Tue, Wed, Thu, Fri] 08:00 AM - 05:00 PM
Other Language(s):English
Certification(s):Board Certified
Accessibility: Details Pending (P, EB, IB, PA)

Yang, Tina Yi-ting, DO#
Gender: Female
1701 Curtis Rd
Champaign, IL 61822
Phone:(217) 365-6200
NPI:1457590408
Cultural Training Completed: No
Hours: [Mon, Tue, Wed, Thu, Fri] 08:00 AM - 05:00 PM
Other Language(s):English
Certification(s):Board Certified

IL

Champaign

Family Medicine

Yang, Tina Yi-ting, DO#
Accessibility: Some Criteria Met (P, EB, IB, PA)

Family Medicine: Adult Medicine

Yunyongying, Pete, MD
Gender: Male
1701 Curtis Rd
Champaign, IL 61822
Phone:(217) 365-2849
NPI:1699787150
Cultural Training Completed: No
Hours: [Mon, Tue, Wed, Thu, Fri] 08:00 AM - 05:00 PM
Other Language(s):English
Accessibility: Details Pending (P, EB, IB, PA)

Federally Qualified Health Center (FQHC)

CHP Champaign
201 W Kenyon Rd
Champaign, IL 61820
Phone:(217) 355-7610
NPI:1770821670
Website: https://chpofil.org/
Cultural Training Completed: No
Hours: [Mon, Tue, Wed, Thu, Fri] 08:00 AM - 05:00 PM

IL

Champaign

Federally Qualified Health Center (FQHC)

CHP Champaign
Accessibility: Some Criteria Met (P, EB, IB, PA)

CHP Champaign
201 W Kenyon Rd
Champaign, IL 61820
Phone:(217) 355-7610
NPI:1639791569
Website: https://chpofil.org
Cultural Training Completed: No
Hours: [Mon, Tue, Wed, Thu, Fri] 08:00 AM - 05:00 PM, Sat 08:30 AM - 05:00 PM
Accessibility: Some Criteria Met (P, EB, IB, PA)

Carle Physician Group
1813 W Kirby Ave
Ste 120
Champaign, IL 61821
Phone:(217) 383-1850
NPI:1578821005
Website: http://www.carle.org/
Cultural Training Completed: No
Hours: [Mon, Tue, Wed, Thu, Fri] 08:00 AM - 05:00 PM
Accessibility: Some Criteria Met (P, EB, IB, PA)

Carle Physician Group
1701 Curtis Rd
Champaign, IL 61822
Phone:(217) 365-2849

IL

Champaign

Federally Qualified Health Center (FQHC)

Carle Physician Group
NPI:1578821005
Website: http://www.carle.org/
Cultural Training Completed: No
Hours: [Mon, Tue, Wed, Thu, Fri] 08:00 AM - 05:00 PM
Accessibility: Some Criteria Met (P, EB, IB, PA)

FN on Neil Street
821 S Neil St
Champaign, IL 61820
Phone:(217) 356-1558
NPI:1043936438
Cultural Training Completed: No
Hours: [Mon, Tue, Wed, Thu, Fri] 08:00 AM - 05:00 PM
Accessibility: Some Criteria Met (P, EB, IB, PA)

FN on Neil Street
821 S Neil St
Champaign, IL 61820
Phone:(217) 356-1558
NPI:1578821005
Website: http://www.carle.org/
Cultural Training Completed: No
Hours: [Mon, Tue, Wed, Thu, Fri] 08:00 AM - 05:00 PM
Accessibility: Details Pending (P, EB, IB, PA)

IL

Champaign

Federally Qualified Health Center (FQHC)

Frances Nelson Health Center
821 Bloomington Rd
Champaign, IL 61820
Phone:(217) 403-5402
NPI:1578821005
Website: http://www.carle.org/
Cultural Training Completed: No
Hours: [Mon, Tue, Wed, Thu, Fri] 08:00 AM - 05:00 PM
Accessibility: Details Pending (P, EB, IB, PA)

Frances Nelson Healthcenter
819 Bloomington Rd
Champaign, IL 61820
Phone:(217) 356-1558
NPI:1578821005
Website: http://www.carle.org/
Cultural Training Completed: Yes
Hours: Mon 07:30 AM - 07:30 PM, [Tue, Wed, Thu, Fri] 07:30 AM - 05:30 PM
Other Language(s):Spanish
Accessibility: Some Criteria Met (P, EB, IB, PA)

Planned Parenthood Of Illinois
302 E Stoughton St
Champaign, IL 61820
Phone:(217) 359-8022

IL

Champaign

Federally Qualified Health Center (FQHC)

Planned Parenthood Of Illinois
NPI:1942510508
Website: https://www.sihf.org
Cultural Training Completed: No
Hours: [Mon, Tue, Wed, Thu, Fri] 08:00 AM - 05:00 PM
Accessibility: Details Pending (P, EB, IB, PA)

Promise Healthcare on Kirby Avenue
919 W Kirby Ave
Champaign, IL 61821
Phone:(217) 356-1558
NPI:1578821005
Website: http://www.carle.org/
Cultural Training Completed: Yes
Hours: [Mon, Tue, Wed, Thu, Fri] 08:00 AM - 05:00 PM
Accessibility: Some Criteria Met (P, EB, IB, PA)

Promise Healthcare on Kirby Avenue
919 W Kirby Ave
Champaign, IL 61821
Phone:(217) 356-1558
NPI:1629828439
Cultural Training Completed: No
Hours: [Mon, Tue, Wed, Thu, Fri] 08:00 AM - 05:00 PM

IL

Champaign

Federally Qualified Health Center (FQHC)

Promise Healthcare on Kirby Avenue
Accessibility: Details Pending (P, EB, IB, PA)

Promise on Walnut
801 N Walnut St
Champaign, IL 61820
Phone:(217) 356-1558
NPI:1578821005
Website: http://www.carle.org/
Cultural Training Completed: No
Hours: [Mon, Tue, Wed, Thu, Fri] 08:00 AM - 04:00 PM
Other Language(s):Chinese,Spanish,French,English
Accessibility: Some Criteria Met (P, EB, IB, PA)

Internal Medicine (General Medical Care)

Cinnamon, Scott R, MD#
Gender: Male
1701 Curtis Rd
Champaign, IL 61822
Phone:2173656200
NPI:1851326755
Cultural Training Completed: No
Hours: [Mon, Tue, Wed, Thu, Fri] 08:00 AM - 05:00 PM
Other Language(s):English

IL

Champaign

Internal Medicine (General Medical Care)

Cinnamon, Scott R, MD#
Certification(s):Board Certified
Accessibility: Some Criteria Met (P, EB, IB, PA)

Syed, Nasreen, MD#
Gender: Female
1701 Curtis Rd
Champaign, IL 61822
Phone:(217) 365-6200
NPI:1174634893
Cultural Training Completed: No
Hours: [Mon, Tue, Wed, Thu, Fri] 08:00 AM - 05:00 PM
Other Language(s):English
Certification(s):Board Certified
Accessibility: Some Criteria Met (P, EB, IB, PA)

Walker, Amanda Michelle, MD+
Gender: Female
1701 Curtis Rd
Champaign, IL 61822
Phone:(217) 365-6207
NPI:1073856449
Cultural Training Completed: No
Hours: [Mon, Tue, Wed, Thu, Fri] 08:00 AM - 05:00 PM
Other Language(s):English

IL

Champaign

Internal Medicine (General Medical Care)

Walker, Amanda Michelle, MD+
Certification(s):Board Certified
Accessibility: Some Criteria Met (P, EB, IB, PA)

Welch, Janet W, MD
Gender: Female
1701 Curtis Rd
Champaign, IL 61822
Phone:(217) 365-2849
NPI:1891898110
Cultural Training Completed: No
Hours: [Mon, Tue, Wed, Thu, Fri] 08:00 AM - 05:00 PM
Other Language(s):English
Certification(s):Board Certified
Accessibility: Details Pending (P, EB, IB, PA)

Yu-ballard, Aimee C, MD+
Gender: Female
1701 Curtis Rd
Champaign, IL 61822
Phone:(217) 365-6200
NPI:1083675045
Cultural Training Completed: No
Hours: [Mon, Tue, Wed, Thu, Fri] 08:00 AM - 05:00 PM
Other Language(s):English

IL

Champaign

Internal Medicine (General Medical Care)

Yu-ballard, Aimee C, MD+
Certification(s):Board Certified
Accessibility: Some Criteria Met (P, EB, IB, PA)

Yunyongying, Pete, MD
Gender: Male
1701 Curtis Rd
Champaign, IL 61822
Phone:(217) 365-2849
NPI:1699787150
Cultural Training Completed: No
Hours: [Mon, Tue, Wed, Thu, Fri] 08:00 AM - 05:00 PM
Other Language(s):English
Certification(s):Board Certified
Accessibility: Details Pending (P, EB, IB, PA)

Multi-Specialty Group

ATI Physical Therapy Champaign
1806 N Market St
Champaign, IL 61822
Phone:(217) 356-4920
NPI:1023129681
Cultural Training Completed: No
Hours: [Mon, Tue, Wed, Thu, Fri] 08:00 AM - 05:00 PM

IL

Champaign

Multi-Specialty Group

ATI Physical Therapy Champaign
Accessibility: Details Pending (P, EB, IB, PA)

Nurse Practitioner

Davis, Mary K, NP
Gender: Female
1701 Curtis Rd
Champaign, IL 61822
Phone:(217) 365-2849
NPI:1851548598
Cultural Training Completed: No
Hours: [Mon, Tue, Wed, Thu, Fri] 08:00 AM - 05:00 PM
Other Language(s):English
Accessibility: Some Criteria Met (P, EB, IB, PA)

Hamilton, Emily S, NP
Gender: Female
3105 Fields South Dr
Champaign, IL 61822
Phone:(217) 902-3277
NPI:1346891405
Cultural Training Completed: No
Hours: [Mon, Tue, Wed, Thu, Fri] 08:00 AM - 05:00 PM
Other Language(s):English
Accessibility: Details Pending (P, EB, IB, PA)

Hayes, Justin R, APRN+
Gender: Male

IL

Champaign

Nurse Practitioner

Hayes, Justin R, APRN+
2043 S Neil St
Champaign, IL 61820
Phone:(217) 337-3852
NPI:1255818258
Cultural Training Completed: No
Hours: [Mon, Tue, Wed, Thu, Fri] 08:00 AM - 05:00 PM
Other Language(s):German,English
Accessibility: Some Criteria Met (P, EB, IB, PA)

Hires, Jennifer J, NP+
Gender: Female
1701 Curtis Rd
Champaign, IL 61822
Phone:(217) 365-6200
NPI:1487080669
Cultural Training Completed: No
Hours: [Mon, Tue, Wed, Thu, Fri] 08:00 AM - 05:00 PM
Other Language(s):English
Accessibility: Some Criteria Met (P, EB, IB, PA)

Kurtz, Cathy S, NP+
Gender: Female
1701 Curtis Rd
Champaign, IL 61822
Phone:(217) 365-6200
NPI:1255401998
Cultural Training Completed: No

IL

Champaign

Nurse Practitioner

Kurtz, Cathy S, NP+
Hours: [Mon, Tue, Wed, Thu, Fri] 08:00 AM - 05:00 PM
Other Language(s):English
Accessibility: Some Criteria Met (P, EB, IB, PA)

Montel, Courtney M, APRN+
Gender: Female
2043 S Neil St
Champaign, IL 61820
Phone:(217) 693-6220
NPI:1720557341
Cultural Training Completed: No
Hours: [Mon, Tue, Wed, Thu, Fri] 08:00 AM - 05:00 PM, [Sat, Sun] 09:00 AM - 05:00 PM
Other Language(s):English
Certification(s):Board Certified
Accessibility: Details Pending (P, EB, IB, PA)

Powell, Ashley, NP+
Gender: Female
1801 W Windsor Rd
Champaign, IL 61822
Phone:(217) 366-1200
NPI:1467305987
Cultural Training Completed: No
Hours: [Mon, Tue, Wed, Thu, Fri] 08:00 AM - 05:00 PM

IL

Champaign

Nurse Practitioner

Powell, Ashley, NP+
Accessibility: Details Pending (P, EB, IB, PA)

Richardson, Melonie M, APRN+
Gender: Female
819 Bloomington Rd
Champaign, IL 61820
Phone:(217) 356-1558
NPI:1811062623
Cultural Training Completed: No
Hours: [Mon, Tue, Wed, Thu, Fri] 08:00 AM - 05:00 PM
Other Language(s):Spanish,Korean,Chinese
Accessibility: Some Criteria Met (P, EB, IB, PA)

Steffens, Lisa, NP
Gender: Female
1701 Curtis Rd
Champaign, IL 61822
Phone:(217) 365-2849
NPI:1346676509
Cultural Training Completed: No
Hours: [Mon, Tue, Wed, Thu, Fri] 08:00 AM - 05:00 PM
Other Language(s):English
Certification(s):Board Certified
Accessibility: Details Pending (P, EB, IB, PA)

IL

Champaign

Nurse Practitioner

Welch, Dylan, NP+
Gender: Male
1701 Curtis Rd
Champaign, IL 61822
Phone:(217) 365-6200
NPI:1932561966
Cultural Training Completed: No
Hours: [Mon, Tue, Wed, Thu, Fri] 08:00 AM - 05:00 PM
Other Language(s):English
Accessibility: Some Criteria Met (P, EB, IB, PA)

Nurse Practitioner: Family

Adams, Alanna, FNP+
Gender: Female
819 Bloomington Rd
Champaign, IL 61820
Phone:(217) 356-1558
NPI:1740038009
Cultural Training Completed: No
Hours: [Mon, Tue, Wed, Thu, Fri] 08:00 AM - 05:00 PM
Other Language(s):Spanish,Korean,Chinese
Accessibility: Some Criteria Met (P, EB, IB, PA)

Davis, Mary K, NP
Gender: Female
1701 Curtis Rd
Champaign, IL 61822
Phone:(217) 365-2849
NPI:1851548598

IL

Champaign

Nurse Practitioner: Family

Davis, Mary K, NP
Cultural Training Completed: No
Hours: [Mon, Tue, Wed, Thu, Fri] 08:00 AM - 05:00 PM
Other Language(s):English
Accessibility: Some Criteria Met (P, EB, IB, PA)

Entezari, Farzaneh M, APRN+
Gender: Female
1701 Curtis Rd
Champaign, IL 61822
Phone:(217) 365-6200
NPI:1770177172
Cultural Training Completed: No
Hours: [Mon, Tue, Wed, Thu, Fri] 08:00 AM - 05:00 PM
Other Language(s):Turkish
Accessibility: Some Criteria Met (P, EB, IB, PA)

Hammer, Hayle Alexandra, CNP+
Gender: Female
1701 Curtis Rd
Champaign, IL 61822
Phone:(217) 365-6201
NPI:1831920701
Cultural Training Completed: No
Hours: [Mon, Tue, Wed, Thu, Fri] 08:00 AM - 05:00 PM

IL

Champaign

Nurse Practitioner: Family

Hammer, Hayle Alexandra, CNP+
Accessibility: Details Pending (P, EB, IB, PA)

Montel, Courtney M, APRN+
Gender: Female
2043 S Neil St
Champaign, IL 61820
Phone:(217) 693-6220
NPI:1720557341
Cultural Training Completed: No
Hours: [Mon, Tue, Wed, Thu, Fri] 08:00 AM - 05:00 PM, [Sat, Sun] 09:00 AM - 05:00 PM
Other Language(s):English
Certification(s):Board Certified
Accessibility: Details Pending (P, EB, IB, PA)

Morris, Alyssa C, APRN+
Gender: Female
1701 Curtis Rd
Champaign, IL 61822
Phone:(217) 365-6203
NPI:1316614027
Cultural Training Completed: No
Hours: [Mon, Tue, Wed, Thu, Fri] 08:00 AM - 05:00 PM
Certification(s):Board Certified

IL

Champaign

Nurse Practitioner: Family

Morris, Alyssa C, APRN+
Accessibility: Some Criteria Met (P, EB, IB, PA)

Myles, Kate P, NP+
Gender: Female
701 Devonshire Drive
Bldg C Suite 144
Champaign, IL 61820
Phone:(765) 560-3864
NPI:1376153825
Cultural Training Completed: No
Hours: [Mon, Tue, Wed, Thu, Fri] 08:00 AM - 05:00 PM
Accessibility: Details Pending (P, EB, IB, PA)

Myles, Kate P, NP+
Gender: Female
701 Devonshire
Bldg C, Suite 144
Champaign, IL 61820
Phone:(877) 448-3627
NPI:1376153825
Cultural Training Completed: No
Hours: [Mon, Tue, Wed, Thu, Fri] 08:00 AM - 05:00 PM
Accessibility: Details Pending (P, EB, IB, PA)

Myles, Kate P, NP+
Gender: Female
701 Devonshire Dr
Bldg C Ste 144
Champaign, IL 61820

IL

Champaign

Nurse Practitioner: Family

Myles, Kate P, NP+
Phone:(877) 448-3627
NPI:1376153825
Cultural Training Completed: No
Hours: [Mon, Tue, Wed, Thu, Fri] 08:00 AM - 05:00 PM
Accessibility: Details Pending (P, EB, IB, PA)

Perez, Marilyn, NP+
Gender: Female
819 Bloomington Rd
Champaign, IL 61820
Phone:(217) 356-1558
NPI:1689441099
Cultural Training Completed: No
Hours: [Mon, Tue, Wed, Thu, Fri] 08:00 AM - 05:00 PM
Other Language(s):Spanish,Korean,Chinese
Accessibility: Details Pending (P, EB, IB, PA)

Powell, Ashley, NP+
Gender: Female
1801 W Windsor Rd
Champaign, IL 61822
Phone:(217) 366-1200
NPI:1467305987
Cultural Training Completed: No
Hours: [Mon, Tue, Wed, Thu, Fri] 08:00 AM - 05:00 PM

IL

Champaign

Nurse Practitioner: Family

Powell, Ashley, NP+
Accessibility: Details Pending (P, EB, IB, PA)

Reed, Taylor, CNP+
Gender: Female
1701 Curtis Rd
Champaign, IL 61822
Phone:(217) 365-6201
NPI:1366105140
Cultural Training Completed: No
Hours: [Mon, Tue, Wed, Thu, Fri] 08:00 AM - 05:00 PM
After Hours Phone Number:(217) 365-6201
Accessibility: Some Criteria Met (P, EB, IB, PA)

Sajulga, Stephanie Marie P, APRN+
Gender: Female
1701 Curtis Rd
Champaign, IL 61822
Phone:(217) 365-6200
NPI:1467241455
Cultural Training Completed: No
Hours: [Mon, Tue, Wed, Thu, Fri] 08:00 AM - 05:00 PM
Accessibility: Some Criteria Met (P, EB, IB, PA)

Stephenson, Emily, APRN+
Gender: Female
1701 Curtis Rd
Champaign, IL 61822

IL

Champaign

Nurse Practitioner: Family

Stephenson, Emily, APRN+
Phone:(217) 365-6207
NPI:1003541962
Cultural Training Completed: Yes
Hours: [Mon, Tue, Wed, Thu, Fri] 08:00 AM - 05:00 PM
Accessibility: Some Criteria Met (P, EB, IB, PA)

Nurse Practitioner: Pediatrics (Babies, Children)

Luhrsen, Debra L, CNP+
Gender: Female
1701 Curtis Rd
Champaign, IL 61822
Phone:(217) 365-2849
NPI:1033608047
Cultural Training Completed: No
Hours: [Mon, Tue, Wed, Thu, Fri] 08:00 AM - 05:00 PM
Accessibility: Some Criteria Met (P, EB, IB, PA)

Nurse Practitioner: Primary Care

Entezari, Farzaneh M, APRN+
Gender: Female
1701 Curtis Rd
Champaign, IL 61822
Phone:(217) 365-6200
NPI:1770177172

IL

Champaign

Nurse Practitioner: Primary Care

Entezari, Farzaneh M, APRN+
Cultural Training Completed: No
Hours: [Mon, Tue, Wed, Thu, Fri] 08:00 AM - 05:00 PM
Other Language(s):Turkish
Accessibility: Some Criteria Met (P, EB, IB, PA)

Pediatrics (Babies, Children)

Eastin, Haley E, MD+
Gender: Female
1701 Curtis Rd
Champaign, IL 61822
Phone:(217) 365-6202
NPI:1184970386
Cultural Training Completed: No
Hours: [Mon, Tue, Wed, Thu, Fri] 08:00 AM - 05:00 PM
Other Language(s):English
Certification(s):Board Certified
Accessibility: Some Criteria Met (P, EB, IB, PA)

Nolte, Emily Louise Roen, MD+
Gender: Female
1701 Curtis Rd
Champaign, IL 61822
Phone:(217) 365-6200
NPI:1326501958

IL

Champaign

Pediatrics (Babies, Children)

Nolte, Emily Louise Roen, MD+
Cultural Training Completed: No
Hours: [Mon, Tue, Wed, Thu, Fri] 08:00 AM - 05:00 PM
Certification(s):Board Certified
Accessibility: Some Criteria Met (P, EB, IB, PA)

Oke, Adekunle Olumide, MD+
Gender: Male
1701 Curtis Rd
Champaign, IL 61822
Phone:(217) 365-6200
NPI:1750030896
Cultural Training Completed: No
Hours: [Mon, Tue, Wed, Thu, Fri] 08:00 AM - 05:00 PM
Accessibility: Some Criteria Met (P, EB, IB, PA)

Schroeder, Stefanie A, DO+
Gender: Female
1701 Curtis Rd
Champaign, IL 61822
Phone:(217) 365-6202
NPI:1578828836
Cultural Training Completed: No
Hours: [Mon, Tue, Wed, Thu, Fri] 08:00 AM - 05:00 PM

IL

Champaign

Pediatrics (Babies, Children)

Schroeder, Stefanie A, DO+
Other Language(s):English
Certification(s):Board Certified
Accessibility: Details Pending (P, P EB, P IB, P PA)

Pediatrics (Babies, Children) Adolescent Medicine

Eastin, Haley E, MD+
Gender: Female
1701 Curtis Rd
Champaign, IL 61822
Phone:(217) 365-6202
NPI:1184970386
Cultural Training Completed: No
Hours: [Mon, Tue, Wed, Thu, Fri] 08:00 AM - 05:00 PM
Other Language(s):English
Accessibility: Some Criteria Met (I P, I EB, P IB, I PA)

Schroeder, Stefanie A, DO+
Gender: Female
1701 Curtis Rd
Champaign, IL 61822
Phone:(217) 365-6202
NPI:1578828836
Cultural Training Completed: No
Hours: [Mon, Tue, Wed, Thu, Fri] 08:00 AM - 05:00 PM

IL

Champaign

Pediatrics (Babies, Children) Adolescent Medicine

Schroeder, Stefanie A, DO+
Other Language(s):English
Accessibility: Details Pending (P P, P EB, P IB, P PA)

Physician Assistant

Jahanbiglar, Naser, PA+
Gender: Male
1701 Curtis Rd
Champaign, IL 61822
Phone:(217) 365-6200
NPI:1548347263
Cultural Training Completed: No
Hours: [Mon, Tue, Wed, Thu, Fri] 08:00 AM - 05:00 PM
Other Language(s):English
Accessibility: Some Criteria Met (I P, I EB, I IB, I PA)

Mooney, Hannah Lynn, PA+
Gender: Female
3105 Fields South Dr
Champaign, IL 61822
Phone:(217) 902-3277
NPI:1891165510
Cultural Training Completed: No
Hours: [Mon, Tue, Wed, Thu, Fri] 08:00 AM - 05:00 PM
Other Language(s):English

IL

Champaign

Physician Assistant

Mooney, Hannah Lynn, PA+
Accessibility: Some Criteria Met (I P, I EB, I IB, I PA)

Rural Health Center (RHC)

Carle Physician Group
1802 S Mattis Ave
Champaign, IL 61821
Phone:(217) 383-3311
NPI:1356382428
Website: https://carle.org/
Cultural Training Completed: No
Hours: [Mon, Tue, Wed, Thu, Fri] 08:00 AM - 05:00 PM
Accessibility: Details Pending (P P, P EB, P IB, P PA)

Carle Physician Group
1701 Curtis Rd
Champaign, IL 61822
Phone:(217) 365-2849
NPI:1578504544
Website: https://carle.org
Cultural Training Completed: No
Hours: [Mon, Tue, Wed, Thu, Fri] 08:00 AM - 05:00 PM
Accessibility: Details Pending (P P, P EB, P IB, P PA)

Carle Physician Group
1813 W Kirby Ave
Champaign, IL 61821
Phone:(217) 383-3490

IL

Champaign

Rural Health Center (RHC)

Carle Physician Group
NPI:1558527259
Website: https://www.kirbyhealth.org
Cultural Training Completed: No
Hours: [Mon, Tue, Wed, Thu, Fri] 08:00 AM - 05:00 PM
Accessibility: Details Pending (P P, P EB, P IB, P PA)

Carle Physician Group
2300 S 1st St
Champaign, IL 61820
Phone:(217) 383-9400
NPI:1558527259
Website: https://www.kirbyhealth.org
Cultural Training Completed: No
Hours: [Mon, Tue, Wed, Thu, Fri] 08:00 AM - 05:00 PM
Accessibility: Some Criteria Met (I P, I EB, P IB, I PA)

Carle Physician Group
1701 Curtis Rd
Champaign, IL 61822
Phone:(217) 365-2849
NPI:1205230844
Website: https://carle.org/
Cultural Training Completed: No

IL

Champaign

Rural Health Center (RHC)

Carle Physician Group
Hours: [Mon, Tue, Wed, Thu, Fri] 08:00 AM - 05:00 PM
Accessibility: Some Criteria Met (P, EB, IB, PA)

Carle Physician Group
1702 S Mattis Ave
Ste 110
Champaign, IL 61821
Phone:(217) 362-2000
NPI:1669802419
Website: https://carle.org
Cultural Training Completed: No
Hours: [Mon, Tue, Wed, Thu, Fri] 08:00 AM - 05:00 PM
Accessibility: Details Pending (P, EB, IB, PA)

Carle Physician Group
1813 W Kirby Ave
Ste 120
Champaign, IL 61821
Phone:(217) 383-1850
NPI:1669802419
Website: https://carle.org
Cultural Training Completed: No
Hours: [Mon, Tue, Wed, Thu, Fri] 08:00 AM - 05:00 PM
Accessibility: Some Criteria Met (P, EB, IB, PA)

IL

Champaign

Rural Health Center (RHC)

Carle Physician Group
1701 Curtis Rd
Champaign, IL 61822
Phone:(217) 365-2849
NPI:1669802419
Website: https://carle.org
Cultural Training Completed: No
Hours: [Mon, Tue, Wed, Thu, Fri] 08:00 AM - 05:00 PM
Other Language(s):English
Accessibility: Details Pending (P, EB, IB, PA)

Carle Physician Group
1802 S Mattis Ave
Champaign, IL 61821
Phone:(217) 383-3311
NPI:1629295324
Website: https://www.carle.org
Cultural Training Completed: No
Hours: [Mon, Tue, Wed, Thu, Fri] 08:00 AM - 05:00 PM
Accessibility: Some Criteria Met (P, EB, IB, PA)

Carle Physician Group
1802 S Mattis Ave
Champaign, IL 61821
Phone:(217) 383-3311
NPI:1750785986
Website: http://www.carle.org

IL

Champaign

Rural Health Center (RHC)

Carle Physician Group
Cultural Training Completed: No
Hours: [Mon, Tue, Wed, Thu, Fri] 08:00 AM - 05:00 PM
Accessibility: Details Pending (P, EB, IB, PA)

Promise Healthcare NFP (FQHC)
819 Bloomington Rd
Champaign, IL 61820
Phone:(217) 356-1558
NPI:1558527259
Website: https://www.kirbyhealth.org
Cultural Training Completed: No
Hours: [Mon, Tue, Wed, Thu, Fri] 08:00 AM - 05:00 PM
Accessibility: Some Criteria Met (P, EB, IB, PA)

Single Specialty Group

Autism Spectrum Therapies, LLC
517 W Town Center Blvd
Champaign, IL 61822
Phone:(844) 263-1613
NPI:1609194000
Cultural Training Completed: No
Hours: [Mon, Tue, Wed, Thu, Fri] 08:00 AM - 05:00 PM

IL

Champaign

Single Specialty Group

Autism Spectrum Therapies, LLC
Accessibility: Some Criteria Met (P, EB, IB, PA)

Kiarie Priya Healthcare PLLC
701 Devonshire Drive
Bldg C Suite 144
Champaign, IL 61820
Phone:(765) 560-3864
NPI:1275136558
Cultural Training Completed: No
Hours: [Mon, Tue, Wed, Thu, Fri] 08:00 AM - 05:00 PM
Accessibility: Details Pending (P, EB, IB, PA)

Kiarie Priya Healthcare PLLC
701 Devonshire
Bldg C, Suite 144
Champaign, IL 61820
Phone:(765) 560-3864
NPI:1275136558
Cultural Training Completed: No
Hours: [Mon, Tue, Wed, Thu, Fri] 08:00 AM - 05:00 PM
Accessibility: Details Pending (P, EB, IB, PA)

Lighthouse Autism Center
2301 W Bradley Ave
Ste 1
Champaign, IL 61821
Phone:(217) 295-2491

IL

Champaign

Single Specialty Group

Lighthouse Autism Center
NPI:1689347999
Cultural Training Completed: No
Hours: [Mon, Tue, Wed, Thu, Fri] 08:30 AM - 04:30 PM
Accessibility: Some Criteria Met (P, EB, IB, PA)

Mahomet

Family Medicine

Henrichs, Christine E, MD#
Gender: Female
1001 Heather Dr
Mahomet, IL 61853
Phone:(217) 586-8400
NPI:1619908662
Cultural Training Completed: No
Hours: [Mon, Tue, Wed, Thu, Fri] 08:00 AM - 05:00 PM, [Sat, Sun] 12:00 AM - 11:59 PM
Other Language(s):English
Certification(s):Board Certified
Accessibility: Some Criteria Met (P, EB, IB, PA)

Mairura, Linah B, MD+
Gender: Female
1001 Heather Dr
Mahomet, IL 61853
Phone:(217) 586-8400
NPI:1790128098

IL

Champaign

Family Medicine

Mairura, Linah B, MD+
Cultural Training Completed: No
Hours: [Mon, Tue, Wed, Thu, Fri] 08:00 AM - 05:00 PM, [Sat, Sun] 12:00 AM - 11:59 PM
Certification(s):Board Certified
Accessibility: Some Criteria Met (P, EB, IB, PA)

Internal Medicine (General Medical Care)

Sather, Carl A, MD#
Gender: Male
1001 Heather Dr
Mahomet, IL 61853
Phone:(217) 586-8400
NPI:1174733034
Cultural Training Completed: No
Hours: [Mon, Tue, Wed, Thu, Fri] 08:00 AM - 05:00 PM, [Sat, Sun] 12:00 AM - 11:59 PM
Other Language(s):English
Certification(s):Board Certified
Accessibility: Some Criteria Met (P, EB, IB, PA)

Webb, David K, MD#
Gender: Male
1001 Heather Dr
Mahomet, IL 61853
Phone:(217) 586-8400
NPI:1619075017

IL

Champaign

Internal Medicine (General Medical Care)

Webb, David K, MD#
Cultural Training Completed: No
Hours: [Mon, Tue, Wed, Thu, Fri] 08:00 AM - 05:00 PM, [Sat, Sun] 12:00 AM - 11:59 PM
Other Language(s):English
Accessibility: Some Criteria Met (P, EB, IB, PA)

Multi-Specialty Group

ATI Physical Therapy Mahomet
1504 Patton Dr
Ste 4
Mahomet, IL 61853
Phone:(217) 590-0340
NPI:1023129681
Cultural Training Completed: No
Hours: [Mon, Tue, Wed, Thu, Fri] 08:00 AM - 05:00 PM
Accessibility: Details Pending (P, EB, IB, PA)

Family Health Care Of Mahomet
1504 Patton Dr
Mahomet, IL 61853
Phone:(217) 586-2633
NPI:1689198863
Website: https://www.gibsonhospital.org
Cultural Training Completed: No

IL

Champaign

Multi-Specialty Group

Family Health Care Of Mahomet
Hours: [Mon, Tue, Wed, Thu, Fri] 08:00 AM - 05:00 PM
Accessibility: Some Criteria Met (P, EB, IB, PA)

Gibson Health of Mahomet
1504 Patton Dr
Ste 2
Mahomet, IL 61853
Phone:(217) 586-2633
NPI:1689198863
Website: https://www.gibsonhospital.org
Cultural Training Completed: No
Hours: [Mon, Tue, Wed, Thu, Fri] 08:00 AM - 05:00 PM
Other Language(s):English
Accessibility: Some Criteria Met (P, EB, IB, PA)

Gibson Health of Mahomet
1504 Patton Dr
Ste 2
Mahomet, IL 61853
Phone:(217) 586-2633
NPI:1114935681
Website: https://www.gibsonhospital.org/
Cultural Training Completed: No

IL

Champaign

Multi-Specialty Group

Gibson Health of Mahomet
Hours: [Mon, Tue, Wed, Thu, Fri] 08:00 AM - 05:00 PM
Accessibility: Details Pending (P, P EB, P IB, P PA)

Nurse Practitioner: Family

McClellan, Casie Danielle, APRN+
Gender: Female
1504 Patton Dr
Ste 2
Mahomet, IL 61853
Phone:(217) 586-2633
NPI:1225874829
Cultural Training Completed: No
Hours: [Mon, Tue, Wed, Thu, Fri] 08:00 AM - 05:00 PM
Accessibility: Some Criteria Met (I P, I EB, I IB, I PA)

Physician Assistant

Oyler, Jennifer M, PA-C+
Gender: Female
1001 Heather Dr
Mahomet, IL 61853
Phone:(217) 586-8400
NPI:1104325091
Cultural Training Completed: No
Hours: [Mon, Tue, Wed, Thu, Fri] 08:00 AM - 05:00 PM, [Sat, Sun] 12:00 AM - 11:59 PM

IL

Champaign

Physician Assistant

Oyler, Jennifer M, PA-C+
Other Language(s):English
Certification(s):Board Certified
Accessibility: Some Criteria Met (I P, I EB, I IB, I PA)

Rural Health Center (RHC)

Carle Physician Group
1001 Heather Dr
Mahomet, IL 61853
Phone:(217) 586-8400
NPI:1750785986
Website: http://www.carle.org
Cultural Training Completed: No
Hours: [Mon, Tue, Wed, Thu, Fri] 08:00 AM - 05:00 PM
Accessibility: Details Pending (P, P EB, P IB, P PA)

Family Health Care of Mahomet
1504 Patton Dr
Ste 2
Mahomet, IL 61853
Phone:(217) 586-2633
NPI:1881676005
Website: https://www.gibsonhospital.org/
Cultural Training Completed: No
Hours: [Mon, Tue, Wed, Thu, Fri] 08:00 AM - 05:00 PM

IL

Champaign

Rural Health Center (RHC)

Family Health Care of Mahomet
Other Language(s):English
Accessibility: Some Criteria Met (I P, I EB, P IB, I PA)

Family Health Care of Mahomet
1504 Patton Dr
Ste 2
Mahomet, IL 61853
Phone:(217) 586-2633
NPI:1689198863
Website: https://www.osfhealthcare.org
Cultural Training Completed: Yes
Hours: [Mon, Tue, Wed, Thu, Fri] 08:00 AM - 05:00 PM, Sat 08:00 AM - 12:00 PM
Accessibility: Some Criteria Met (I P, I EB, P IB, P PA)

Family Health Care of Mahomet
1504 Patton Dr
Mahomet, IL 61853
Phone:(217) 586-2633
NPI:1689198863
Website: https://www.osfhealthcare.org
Cultural Training Completed: No
Hours: [Mon, Tue, Wed, Thu, Fri] 08:00 AM - 05:00 PM

IL

Champaign

Rural Health Center (RHC)

Family Health Care of Mahomet
Accessibility: Details Pending (P P, P EB, P IB, P PA)

Rantoul

Family Medicine

Franzen, Thomas L, MD+
Gender: Male
1540 E Grove Ave
Rantoul, IL 61866
Phone:(217) 893-7700
NPI:1609895499
Cultural Training Completed: No
Hours: [Mon, Tue, Wed, Thu, Fri] 08:00 AM - 05:00 PM
After Hours Phone Number:(217) 893-7700
Other Language(s):English
Certification(s):Board Certified
Accessibility: Some Criteria Met (I P, I EB, I IB, I PA)

Hansen, Sonja E, MD+
Gender: Female
424 E Wabash Ave
Rantoul, IL 61866
Phone:(217) 356-1558
NPI:1710923560
Cultural Training Completed: Yes
Hours: [Mon, Tue, Wed, Thu, Fri] 08:00 AM - 05:00 PM

IL

Champaign

Family Medicine

Hansen, Sonja E, MD+
Other Language(s):Spanish
Certification(s):Board Certified
Accessibility: Details Pending (P P, P EB, P IB, P PA)

Kramer, Frances K., MD#
Gender: Female
1540 E Grove Ave
Rantoul, IL 61866
Phone:(217) 893-7700
NPI:1306865605
Cultural Training Completed: No
Hours: [Mon, Tue, Wed, Thu, Fri] 08:00 AM - 05:00 PM
After Hours Phone Number:(217) 893-7700
Other Language(s):English
Certification(s):Board Certified
Accessibility: Some Criteria Met (I P, I EB, I IB, I PA)

Slocum, Erich N, DO#
Gender: Male
1540 E Grove Ave
Rantoul, IL 61866
Phone:(217) 893-7700
NPI:1356625362
Cultural Training Completed: No
Hours: [Mon, Tue, Wed, Thu, Fri] 08:00 AM - 05:00 PM

IL

Champaign

Family Medicine

Slocum, Erich N, DO#
Other Language(s):English
Certification(s):Board Certified
Accessibility: Details Pending (P P, P EB, P IB, P PA)

Federally Qualified Health Center (FQHC)

CHP Rantoul (Wabash)
520 E Wabash Ave
Rantoul, IL 61866
Phone:(217) 889-3052
NPI:1639791569
Website: https://chpofil.org
Cultural Training Completed: No
Hours: [Mon, Tue, Wed, Thu, Fri] 08:00 AM - 05:00 PM
Accessibility: Details Pending (P P, P EB, P IB, P PA)

CHP Rantoul (countyclub)
1126 Country Club Ln Ste B
Rantoul, IL 61866
Phone:(217) 893-3052
NPI:1639791569
Website: https://chpofil.org
Cultural Training Completed: No
Hours: [Mon, Tue, Wed, Thu, Fri] 08:00 AM - 05:00 PM

IL

Champaign

Federally Qualified Health Center (FQHC)

CHP Rantoul (countyclub)
Accessibility: Details Pending (P P, P EB, P IB, P PA)

CHP Rantoul (countyclub)
1126 Country Club Ln Ste B
Rantoul, IL 61866
Phone:(217) 893-3052
NPI:1629383443
Website: https://mcc-rantoul.org/
Cultural Training Completed: No
Hours: [Mon, Tue, Wed, Thu, Fri] 08:00 AM - 05:00 PM
Other Language(s):English
Accessibility: Some Criteria Met (I P, I EB, I IB, I PA)

Comm Health Partnership Of Il
520 E Wabash Ave
Rantoul, IL 61866
Phone:(217) 893-1530
NPI:1942619606
Website: https://cscrantoul.org/
Cultural Training Completed: No
Hours: [Mon, Tue, Wed, Thu, Fri] 08:00 AM - 05:00 PM
Other Language(s):English

IL

Champaign

Federally Qualified Health Center (FQHC)

Comm Health Partnership Of Il
Accessibility: Some Criteria Met (I P, I EB, I IB, I PA)

Promise Healthcare AT Rantoul
424 E Wabash Ave
Rantoul, IL 61866
Phone:(217) 356-1558
NPI:1629846928
Cultural Training Completed: No
Hours: [Mon, Tue, Wed, Thu, Fri] 08:00 AM - 05:00 PM
Accessibility: Details Pending (P P, P EB, P IB, P PA)

Promise Healthcare at Rantoul
424 E Wabash Ave
Rantoul, IL 61866
Phone:(217) 356-1558
NPI:1578821005
Website: http://www.carle.org/
Cultural Training Completed: No
Hours: [Mon, Tue, Wed, Thu, Fri] 08:00 AM - 05:00 PM
Accessibility: Details Pending (P P, P EB, P IB, P PA)

Nurse Practitioner

Snyder, Stephanie A, CNP+
Gender: Female
1540 E Grove Ave

IL

Champaign

Nurse Practitioner

Snyder, Stephanie A, CNP+
Rantoul, IL 61866
Phone:(217) 893-7700
NPI:1427434323
Cultural Training Completed: No
Hours: [Mon, Tue, Wed, Thu, Fri] 08:00 AM - 05:00 PM
Other Language(s):English
Accessibility: Some Criteria Met (I P, I EB, I IB, I PA)

Nurse Practitioner: Family

Snyder, Stephanie A, CNP+
Gender: Female
1540 E Grove Ave
Rantoul, IL 61866
Phone:(217) 893-7700
NPI:1427434323
Cultural Training Completed: No
Hours: [Mon, Tue, Wed, Thu, Fri] 08:00 AM - 05:00 PM
Other Language(s):English
Certification(s):Board Certified
Accessibility: Some Criteria Met (I P, I EB, I IB, I PA)

IL

Champaign

Savoy

Family Medicine

Cook, Jiadi Wang, MD+
Gender: Female
401 Burwash Ave
Savoy, IL 61874
Phone:(217) 351-1437
NPI:1861784043
Cultural Training Completed: No
Hours: [Mon, Tue, Wed, Thu, Fri] 08:00 AM - 05:00 PM
Certification(s):Board Certified
Accessibility: Details Pending (P P, P EB, P IB, P PA)

Urbana

Family Medicine

Ackerson, Elizabeth A, DO
Gender: Female
611 W Park St
Urbana, IL 61801
Phone:(217) 383-3311
NPI:1003223470
Cultural Training Completed: No
Hours: [Mon, Tue, Wed, Thu, Fri] 08:00 AM - 05:00 PM
Other Language(s):English
Accessibility: Details Pending (P P, P EB, P IB, P PA)

Allala, Sindhura, MD+
Gender: Female
611 W Park St

IL

Champaign

Family Medicine

Allala, Sindhura, MD+
Urbana, IL 61801
Phone:(217) 383-3170
NPI:1225775984
Cultural Training Completed: No
Hours: [Mon, Tue, Wed, Thu, Fri] 08:00 AM - 05:00 PM
Accessibility: Details Pending (P P, P EB, P IB, P PA)

Birbal-Jain, Aditya A, MD+
Gender: Male
1818 E Windsor Rd
Urbana, IL 61802
Phone:(217) 255-9580
NPI:1255628723
Cultural Training Completed: No
Hours: [Mon, Tue, Wed, Thu, Fri] 08:00 AM - 05:00 PM
After Hours Phone Number:(217) 255-9580
Other Language(s):English
Certification(s):Board Certified
Accessibility: Details Pending (P P, P EB, P IB, P PA)

Cook, Jiadi Wang, MD+
Gender: Female
1818 E Windsor Rd
Urbana, IL 61802
Phone:(217) 255-9646
NPI:1861784043

IL

Champaign

Family Medicine

Cook, Jiadi Wang, MD+
Cultural Training Completed: No
Hours: [Mon, Tue, Wed, Thu, Fri] 08:00 AM - 05:00 PM
Certification(s):Board Certified
Accessibility: Some Criteria Met (I P, I EB, P IB, I PA)

Finn, Stephanie, DO+
Gender: Female
611 W Park St
Urbana, IL 61801
Phone:(217) 383-3170
NPI:1649631854
Cultural Training Completed: No
Hours: [Mon, Tue, Wed, Thu, Fri] 08:00 AM - 05:00 PM
Accessibility: Details Pending (P P, P EB, P IB, P PA)

Hampton, Simone R, MD#
Gender: Female
611 W Park St
Urbana, IL 61801
Phone:(234) 567-8910
NPI:1033184247
Cultural Training Completed: No
Hours: [Mon, Tue, Wed, Thu, Fri] 08:00 AM - 05:00 PM
After Hours Phone Number:(217) 383-3170

IL

Champaign

Family Medicine

Hampton, Simone R, MD#
Other Language(s):English
Certification(s):Board Certified
Accessibility: Details Pending (P, EB, IB, PA)

Kim, Elizabeth Joy, DO+
Gender: Female
611 W Park St
Urbana, IL 61801
Phone:(217) 383-3170
NPI:1184842528
Cultural Training Completed: No
Hours: [Mon, Tue, Wed, Thu, Fri] 08:00 AM - 05:00 PM
Other Language(s):English
Certification(s):Board Certified
Accessibility: Details Pending (P, EB, IB, PA)

Naik, Amol B, MD+
Gender: Male
1818 E Windsor Rd
Urbana, IL 61802
Phone:(217) 255-9500
NPI:1881187078
Cultural Training Completed: No
Hours: [Mon, Tue, Wed, Thu, Fri] 08:00 AM - 05:00 PM

IL

Champaign

Family Medicine

Naik, Amol B, MD+
Accessibility: Some Criteria Met (P, EB, IB, PA)

Nguyen, Lan, MD+
Gender: Female
1818 E Windsor Rd
Urbana, IL 61802
Phone:(217) 255-9500
NPI:1194084848
Cultural Training Completed: No
Hours: [Mon, Tue, Wed, Thu, Fri] 08:00 AM - 05:00 PM
Other Language(s):English
Accessibility: Some Criteria Met (P, EB, IB, PA)

Patel, Jay A, DO+
Gender: Male
611 W Park St
Urbana, IL 61801
Phone:(234) 567-8910
NPI:1326492620
Cultural Training Completed: No
Hours: [Mon, Tue, Wed, Thu, Fri] 08:00 AM - 05:00 PM
Other Language(s):English
Certification(s):Board Certified
Accessibility: Some Criteria Met (P, EB, IB, PA)

Peter, Joyce Ojella, MD+
Gender: Female

IL

Champaign

Family Medicine

Peter, Joyce Ojella, MD+
611 W Park St
Urbana, IL 61801
Phone:(234) 567-8910
NPI:1568022820
Cultural Training Completed: No
Hours: [Mon, Tue, Wed, Thu, Fri] 08:00 AM - 05:00 PM
Certification(s):Board Certified
Accessibility: Some Criteria Met (P, EB, IB, PA)

Phan, Anthony Vinh, MD
Gender: Male
611 W Park St
Urbana, IL 61801
Phone:(217) 383-3311
NPI:1245760438
Cultural Training Completed: No
Hours: [Mon, Tue, Wed, Thu, Fri] 08:00 AM - 05:00 PM
Other Language(s):English
Certification(s):Board Certified
Accessibility: Details Pending (P, EB, IB, PA)

Rafferty, Carla Marie, MD+
Gender: Female
1818 E Windsor Rd
Urbana, IL 61802
Phone:(217) 255-9500

IL

Champaign

Family Medicine

Rafferty, Carla Marie, MD+
NPI:1578719316
Cultural Training Completed: No
Hours: [Mon, Tue, Wed, Thu, Fri] 08:00 AM - 05:00 PM
Other Language(s):English
Certification(s):Board Certified
Accessibility: Some Criteria Met (P, EB, IB, PA)

Ross, Abegail Alecia, MD+
Gender: Female
611 W Park St
Urbana, IL 61801
Phone:(234) 567-8910
NPI:1467199208
Cultural Training Completed: No
Hours: [Mon, Tue, Wed, Thu, Fri] 08:00 AM - 05:00 PM
Accessibility: Some Criteria Met (P, EB, IB, PA)

Seniutkin, Oleksii, MD+
Gender: Male
611 W Park St
Urbana, IL 61801
Phone:(217) 383-3313
NPI:1821580523
Cultural Training Completed: No

IL

Champaign

Family Medicine

Seniutkin, Oleksii, MD+
Hours: [Mon, Tue, Wed, Thu, Fri] 08:00 AM - 05:00 PM
Certification(s):Board Certified
Accessibility: Details Pending (P, EB, IB, PA)

Solomon, Tesfaye, MD+
Gender: Male
1818 E Windsor Rd
Urbana, IL 61802
Phone:(217) 255-9500
NPI:1821170275
Cultural Training Completed: No
Hours: [Mon, Tue, Wed, Thu, Fri] 08:00 AM - 05:00 PM
Other Language(s):English
Certification(s):Board Certified
Accessibility: Some Criteria Met (P, EB, IB, PA)

Family Medicine: Adult Medicine

Montoya-Houser, Theresa E, MD+
Gender: Female
1818 E Windsor Rd
Urbana, IL 61802
Phone:(217) 255-9500
NPI:1982650883
Cultural Training Completed: No

IL

Champaign

Family Medicine: Adult Medicine

Montoya-Houser, Theresa E, MD+
Hours: [Mon, Tue, Wed, Thu, Fri] 08:00 AM - 05:00 PM
Other Language(s):English
Accessibility: Some Criteria Met (P, EB, IB, PA)

Nguyen, Lan, MD+
Gender: Female
1818 E Windsor Rd
Urbana, IL 61802
Phone:(217) 255-9500
NPI:1194084848
Cultural Training Completed: No
Hours: [Mon, Tue, Wed, Thu, Fri] 08:00 AM - 05:00 PM
Other Language(s):English
Accessibility: Some Criteria Met (P, EB, IB, PA)

Federally Qualified Health Center (FQHC)

Carle Physician Group
611 W Park St
Urbana, IL 61801
Phone:(217) 383-3160
NPI:1194794917
Website: http://www.crossinghealthcare.org/
Cultural Training Completed: No

IL

Champaign

Federally Qualified Health Center (FQHC)

Carle Physician Group
Hours: [Mon, Tue, Wed, Thu, Fri] 08:00 AM - 05:00 PM
Accessibility: Details Pending (P, EB, IB, PA)

Carle Physician Group
1818 E Windsor Rd
Urbana, IL 61802
Phone:(217) 902-7711
NPI:1194794917
Website: http://www.crossinghealthcare.org/
Cultural Training Completed: No
Hours: [Mon, Tue, Wed, Thu, Fri] 08:00 AM - 05:00 PM
Accessibility: Details Pending (P, EB, IB, PA)

Carle Physician Group
611 W Park St
Urbana, IL 61801
Phone:(217) 383-4000
NPI:1578821005
Website: http://www.carle.org/
Cultural Training Completed: No
Hours: [Mon, Tue, Wed, Thu, Fri] 08:00 AM - 05:00 PM
Accessibility: Some Criteria Met (P, EB, IB, PA)

IL

Champaign

Federally Qualified Health Center (FQHC)

Comprehensive Therapeutics LTD
1905 S Prairie Winds Dr
Urbana, IL 61802
Phone:(864) 244-3626
NPI:1932193224
Website: www.chcqca.org
Cultural Training Completed: No
Hours: [Mon, Tue, Wed, Thu, Fri] 08:00 AM - 05:00 PM
Accessibility: Details Pending (P, EB, IB, PA)

Promise Healthcare NFP
1400 W Park St
Bldg 3
Urbana, IL 61801
Phone:(217) 356-1558
NPI:1578821005
Website: http://www.carle.org/
Cultural Training Completed: No
Hours: [Mon, Tue, Wed, Thu, Fri] 08:00 AM - 05:00 PM
Other Language(s):Chinese,French,Spanish,English
Accessibility: Some Criteria Met (P, EB, IB, PA)

Promise at the USBHC
1002 S Race St
Urbana, IL 61801
Phone:(217) 239-4220

IL

Champaign

Federally Qualified Health Center (FQHC)

Promise at the USBHC
NPI:1578821005
Website: http://www.carle.org/
Cultural Training Completed: No
Hours: [Mon, Tue, Wed, Thu, Fri] 08:00 AM - 04:30 PM
Other Language(s):Chinese,French,Spanish,English
Accessibility: Details Pending (P P, P EB, P IB, P PA)

Promise at the USBHC
1002 S Race St
Urbana, IL 61801
Phone:(217) 239-4220
NPI:1952894180
Website: https://www.promisehealth.org
Cultural Training Completed: No
Hours: [Mon, Tue, Wed, Thu, Fri] 08:30 AM - 04:30 PM
Other Language(s):English
Accessibility: Some Criteria Met (I P, I EB, I IB, I PA)

Internal Medicine (General Medical Care)

Elrakhawy, Ahmed Tarek, MD
Gender: Male
1818 E Windsor Rd
Urbana, IL 61802

IL

Champaign

Internal Medicine (General Medical Care)

Elrakhawy, Ahmed Tarek, MD
Phone:(217) 383-3170
NPI:1306838503
Cultural Training Completed: No
Hours: [Mon, Tue, Wed, Thu, Fri] 08:00 AM - 05:00 PM
Other Language(s):Arabic,English
Certification(s):Board Certified
Accessibility: Details Pending (P P, P EB, P IB, P PA)

Ghulyani, Shukti, MD+
Gender: Female
1818 E Windsor Rd
Urbana, IL 61802
Phone:(217) 255-9500
NPI:1225203805
Cultural Training Completed: No
Hours: [Mon, Tue, Wed, Thu, Fri] 08:00 AM - 05:00 PM
Other Language(s):English
Certification(s):Board Certified
Accessibility: Some Criteria Met (I P, I EB, I IB, I PA)

Kala, Noleen V, MD+
Gender: Female
1818 E Windsor Rd
Urbana, IL 61802
Phone:(217) 255-9500

IL

Champaign

Internal Medicine (General Medical Care)

Kala, Noleen V, MD+
NPI:1578596276
Cultural Training Completed: No
Hours: [Mon, Tue, Wed, Thu, Fri] 08:00 AM - 05:00 PM
Other Language(s):English
Certification(s):Board Certified
Accessibility: Some Criteria Met (I P, I EB, I IB, I PA)

Kalapurayil, Deepa Elizabeth, MD+
Gender: Female
611 W Park St
Urbana, IL 61801
Phone:(217) 383-3311
NPI:1760976328
Cultural Training Completed: Yes
Hours: [Mon, Tue, Wed, Thu, Fri] 08:00 AM - 05:00 PM
Certification(s):Board Certified
Accessibility: Details Pending (P P, P EB, P IB, P PA)

Montoya-Houser, Theresa E, MD+
Gender: Female
1818 E Windsor Rd
Urbana, IL 61802
Phone:(217) 255-9500
NPI:1982650883
Cultural Training Completed: No

IL

Champaign

Internal Medicine (General Medical Care)

Montoya-Houser, Theresa E, MD+
Hours: [Mon, Tue, Wed, Thu, Fri] 08:00 AM - 05:00 PM
Other Language(s):English
Certification(s):Board Certified
Accessibility: Some Criteria Met (I P, I EB, I IB, I PA)

Palmieri Fermin, Sara Rebeca, MD
Gender: Female
1818 E Windsor Rd
Urbana, IL 61802
Phone:(217) 255-9500
NPI:1841934288
Cultural Training Completed: No
Hours: [Mon, Tue, Wed, Thu, Fri] 08:00 AM - 05:00 PM
Accessibility: Details Pending (P P, P EB, P IB, P PA)

Walker, Amanda Michelle, MD+
Gender: Female
611 W Park St
Urbana, IL 61801
Phone:(217) 365-6207
NPI:1073856449
Cultural Training Completed: No
Hours: [Mon, Tue, Wed, Thu, Fri] 08:00 AM - 05:00 PM

IL

Champaign

Internal Medicine (General Medical Care)

Walker, Amanda Michelle, MD+
Other Language(s):English
Certification(s):Board Certified
Accessibility: Details Pending (P, EB, IB, PA)

Yu-ballard, Aimee C, MD+
Gender: Female
1818 E Windsor Rd
Urbana, IL 61802
Phone:(217) 255-9500
NPI:1083675045
Cultural Training Completed: No
Hours: [Mon, Tue, Wed, Thu, Fri] 08:00 AM - 05:00 PM
Other Language(s):English
Certification(s):Board Certified
Accessibility: Some Criteria Met (P, EB, IB, PA)

Multi-Specialty Group

Carle Foundation Hospital
611 W Park St
Urbana, IL 61801
Phone:(217) 383-3311
NPI:1366480873
Website: https://carle.org
Cultural Training Completed: No

IL

Champaign

Multi-Specialty Group

Carle Foundation Hospital
Hours: [Mon, Tue, Wed, Thu, Fri] 08:00 AM - 05:00 PM
Accessibility: Details Pending (P, EB, IB, PA)

Carle Foundation Hospital
611 W Park St
Urbana, IL 61801
Phone:(217) 383-3311
NPI:1043683014
Website: http://www.carle.org
Cultural Training Completed: No
Hours: [Mon, Tue, Wed, Thu, Fri] 08:00 AM - 05:00 PM
Accessibility: Details Pending (P, EB, IB, PA)

OSF MEDICAL GROUP
1405 W Park St
Urbana, IL 61801
Phone:(309) 624-4945
NPI:1467425322
Website: http://www.osfhealthcare.org
Cultural Training Completed: No
Hours: [Mon, Tue, Wed, Thu, Fri] 08:00 AM - 05:00 PM
Accessibility: Some Criteria Met (P, EB, IB, PA)

IL

Champaign

Nurse Practitioner

Cler, Paige, NP+
Gender: Female
1818 E Windsor Rd
Urbana, IL 61802
Phone:(217) 255-9600
NPI:1215338215
Cultural Training Completed: No
Hours: [Mon, Tue, Wed, Thu, Fri] 08:00 AM - 05:00 PM
Other Language(s):English
Accessibility: Details Pending (P, EB, IB, PA)

Ford, Molly E., CNP+
Gender: Female
1818 E Windsor Rd
Urbana, IL 61802
Phone:(217) 255-9500
NPI:1619321015
Cultural Training Completed: No
Hours: [Mon, Tue, Wed, Thu, Fri] 08:00 AM - 05:00 PM
Other Language(s):English
Certification(s):Board Certified
Accessibility: Some Criteria Met (P, EB, IB, PA)

Hill, Leslie A, NP+
Gender: Female
1818 E Windsor Rd
Urbana, IL 61802
Phone:(217) 255-9500
NPI:1760840417

IL

Champaign

Nurse Practitioner

Hill, Leslie A, NP+
Cultural Training Completed: No
Hours: [Mon, Tue, Wed, Thu, Fri] 08:00 AM - 05:00 PM
Other Language(s):English
Accessibility: Some Criteria Met (P, EB, IB, PA)

Igana, Raquel Tahud, CNP+
Gender: Female
1818 E Windsor Rd
Urbana, IL 61802
Phone:(217) 255-9500
NPI:1306278130
Cultural Training Completed: No
Hours: [Mon, Tue, Wed, Thu, Fri] 08:00 AM - 05:00 PM
Other Language(s):English
Accessibility: Some Criteria Met (P, EB, IB, PA)

Jisook, Prapis, NP
Gender: Female
611 W Park St
Urbana, IL 61801
Phone:(217) 383-3311
NPI:1184170391
Cultural Training Completed: No
Hours: [Mon, Tue, Wed, Thu, Fri] 08:00 AM - 05:00 PM
Other Language(s):English

IL

Champaign

Nurse Practitioner

Jisook, Prapis, NP
Accessibility: Details Pending (P, EB, IB, PA)

Lehman, William J, NP+
Gender: Male
1818 E Windsor Rd
Urbana, IL 61802
Phone:(217) 255-9646
NPI:1134639099
Cultural Training Completed: No
Hours: [Mon, Tue, Wed, Thu, Fri] 08:00 AM - 05:00 PM
Other Language(s):English
Accessibility: Some Criteria Met (P, EB, IB, PA)

Logan, Tiffany Nicole, NP+
Gender: Female
611 W Park St
Urbana, IL 61801
Phone:(234) 567-8910
NPI:1790359495
Website: http://www.carle.org
Cultural Training Completed: No
Hours: [Mon, Tue, Wed, Thu, Fri] 08:00 AM - 05:00 PM
Certification(s):Board Certified
Accessibility: Details Pending (P, EB, IB, PA)

IL

Champaign

Nurse Practitioner

Patel, Romil N, NP+
Gender: Male
1818 E Windsor Rd
Urbana, IL 61802
Phone:(217) 255-9500
NPI:1376002816
Cultural Training Completed: No
Hours: [Mon, Tue, Wed, Thu, Fri] 08:00 AM - 05:00 PM
Other Language(s):English
Accessibility: Some Criteria Met (P, EB, IB, PA)

Umbarger, Kara, NP+
Gender: Female
611 W Park St
Urbana, IL 61801
Phone:(234) 567-8910
NPI:1215694047
Cultural Training Completed: No
Hours: [Mon, Tue, Wed, Thu, Fri] 08:00 AM - 05:00 PM
Accessibility: Some Criteria Met (P, EB, IB, PA)

Vann, Julie A, NP+
Gender: Female
611 W Park St
Urbana, IL 61801
Phone:(234) 567-8910
NPI:1578928586
Cultural Training Completed: No
Hours: [Mon, Tue, Wed, Thu, Fri] 08:00 AM - 05:00 PM

IL

Champaign

Nurse Practitioner

Vann, Julie A, NP+
After Hours Phone Number:(217) 383-3190
Other Language(s):English
Certification(s):Board Certified
Accessibility: Some Criteria Met (P, EB, IB, PA)

Whitlatch, Teresa, NP+
Gender: Female
1818 E Windsor Rd
Urbana, IL 61802
Phone:(217) 255-9500
NPI:1760782650
Cultural Training Completed: No
Hours: [Mon, Tue, Wed, Thu, Fri] 08:00 AM - 05:00 PM
Other Language(s):English
Accessibility: Some Criteria Met (P, EB, IB, PA)

Nurse Practitioner: Adult Health

Lehman, William J, NP+
Gender: Male
1818 E Windsor Rd
Urbana, IL 61802
Phone:(217) 255-9646
NPI:1134639099
Cultural Training Completed: No
Hours: [Mon, Tue, Wed, Thu, Fri] 08:00 AM - 05:00 PM

IL

Champaign

Nurse Practitioner: Adult Health

Lehman, William J, NP+
Other Language(s):English
Accessibility: Some Criteria Met (P, EB, IB, PA)

Nurse Practitioner: Family

Igana, Raquel Tahud, CNP+
Gender: Female
1818 E Windsor Rd
Urbana, IL 61802
Phone:(217) 255-9500
NPI:1306278130
Cultural Training Completed: No
Hours: [Mon, Tue, Wed, Thu, Fri] 08:00 AM - 05:00 PM
Other Language(s):English
Certification(s):Board Certified
Accessibility: Some Criteria Met (P, EB, IB, PA)

Sliva, Lexi Ann, APRN+
Gender: Female
1818 E Windsor Rd
Urbana, IL 61802
Phone:(217) 255-9500
NPI:1578307385
Cultural Training Completed: No
Hours: [Mon, Tue, Wed, Thu, Fri] 08:00 AM - 05:00 PM

IL

Champaign

Nurse Practitioner: Family

Sliva, Lexi Ann, APRN+
Accessibility: Some Criteria Met (P, EB, IB, PA)

Stark, Andrea R, MSN+
Gender: Female
520 N Cunningham Ave
Urbana, IL 61802
Phone:(217) 298-1670
NPI:1568247229
Cultural Training Completed: Yes
Hours: [Mon, Tue, Wed, Thu, Fri] 08:00 AM - 05:00 PM
Accessibility: Some Criteria Met (P, EB, IB, PA)

Vann, Julie A, NP+
Gender: Female
611 W Park St
Urbana, IL 61801
Phone:(234) 567-8910
NPI:1578928586
Cultural Training Completed: No
Hours: [Mon, Tue, Wed, Thu, Fri] 08:00 AM - 05:00 PM
After Hours Phone Number:(217) 383-3190
Other Language(s):English
Accessibility: Some Criteria Met (P, EB, IB, PA)

IL

Champaign

Nurse Practitioner: Family

Watts, Kristen N, APRN+
Gender: Female
1818 E Windsor Rd
Urbana, IL 61802
Phone:(217) 431-7650
NPI:1174204341
Cultural Training Completed: No
Hours: [Mon, Tue, Wed, Thu, Fri] 08:00 AM - 05:00 PM
Accessibility: Details Pending (P, EB, IB, PA)

Whitlatch, Teresa, NP+
Gender: Female
1818 E Windsor Rd
Urbana, IL 61802
Phone:(217) 255-9500
NPI:1760782650
Cultural Training Completed: No
Hours: [Mon, Tue, Wed, Thu, Fri] 08:00 AM - 05:00 PM
Other Language(s):English
Accessibility: Some Criteria Met (P, EB, IB, PA)

Zindars, Jessica J, NP+
Gender: Female
1818 E Windsor Rd
Urbana, IL 61802
Phone:(217) 255-9500
NPI:1760851885
Cultural Training Completed: No

IL

Champaign

Nurse Practitioner: Family

Zindars, Jessica J, NP+
Hours: [Mon, Tue, Wed, Thu, Fri] 08:00 AM - 05:00 PM
Other Language(s):English
Accessibility: Some Criteria Met (P, EB, IB, PA)

Nurse Practitioner: Pediatrics (Babies, Children)

Daab, Jenny M., PNP+
Gender: Female
1002 S Race St
Urbana, IL 61801
Phone:(217) 239-4220
NPI:1144662388
Cultural Training Completed: No
Hours: [Mon, Tue, Wed, Thu, Fri] 08:30 AM - 04:30 PM
Other Language(s):Spanish,Korean,Chinese
Accessibility: Some Criteria Met (P, EB, IB, PA)

Pediatrics (Babies, Children)

Chu, Christine M, MD+
Gender: Female
1818 E Windsor Rd
Urbana, IL 61802
Phone:(217) 255-9700
NPI:1629337571

IL

Champaign

Pediatrics (Babies, Children)

Chu, Christine M, MD+
Cultural Training Completed: No
Hours: [Mon, Tue, Wed, Thu, Fri] 08:00 AM - 05:00 PM
After Hours Phone Number:(217) 255-9700
Other Language(s):English
Certification(s):Board Certified
Accessibility: Some Criteria Met (P, EB, IB, PA)

Sum, Ada C, MD
Gender: Female
1818 E Windsor Rd
Urbana, IL 61802
Phone:(217) 255-9646
NPI:1962667030
Cultural Training Completed: No
Hours: [Mon, Tue, Wed, Thu, Fri] 08:00 AM - 05:00 PM
Other Language(s):English
Certification(s):Board Certified
Accessibility: Some Criteria Met (P, EB, IB, PA)

Tripathy, Neena, MD+
Gender: Female
1818 E Windsor Rd
Urbana, IL 61802
Phone:(217) 255-9500
NPI:1700997301

IL

Champaign

Pediatrics (Babies, Children)

Tripathy, Neena, MD+
Cultural Training Completed: No
Hours: [Mon, Tue, Wed, Thu, Fri] 08:00 AM - 05:00 PM
Other Language(s):English
Certification(s):Board Certified
Accessibility: Some Criteria Met (P, EB, IB, PA)

Youakim, Jon Paul, MD+
Gender: Male
1818 E Windsor Rd
Urbana, IL 61802
Phone:(217) 255-9700
NPI:1205190071
Cultural Training Completed: No
Hours: [Mon, Tue, Wed, Thu, Fri] 08:00 AM - 05:00 PM
Other Language(s):English
Certification(s):Board Certified
Accessibility: Some Criteria Met (P, EB, IB, PA)

Ziemer, Anna, MD+
Gender: Female
1818 E Windsor Rd
Urbana, IL 61802
Phone:(217) 255-9700
NPI:1376805077
Cultural Training Completed: No

IL

Champaign

Pediatrics (Babies, Children)

Ziemer, Anna, MD+
Hours: [Mon, Tue, Wed, Thu, Fri] 08:00 AM - 05:00 PM
After Hours Phone Number:(217) 255-9700
Other Language(s):English
Certification(s):Board Certified
Accessibility: Some Criteria Met (P, EB, IB, PA)

Pediatrics (Babies, Children) Adolescent Medicine

Chu, Christine M, MD+
Gender: Female
1818 E Windsor Rd
Urbana, IL 61802
Phone:(217) 255-9700
NPI:1629337571
Cultural Training Completed: No
Hours: [Mon, Tue, Wed, Thu, Fri] 08:00 AM - 05:00 PM
After Hours Phone Number:(217) 255-9700
Other Language(s):English
Accessibility: Some Criteria Met (P, EB, IB, PA)

Sum, Ada C, MD
Gender: Female
1818 E Windsor Rd
Urbana, IL 61802
Phone:(217) 255-9646

IL

Champaign

Pediatrics (Babies, Children) Adolescent Medicine

Sum, Ada C, MD
NPI:1962667030
Cultural Training Completed: No
Hours: [Mon, Tue, Wed, Thu, Fri] 08:00 AM - 05:00 PM
Other Language(s):English
Accessibility: Some Criteria Met (P, EB, IB, PA)

Tripathy, Neena, MD+
Gender: Female
1818 E Windsor Rd
Urbana, IL 61802
Phone:(217) 255-9500
NPI:1700997301
Cultural Training Completed: No
Hours: [Mon, Tue, Wed, Thu, Fri] 08:00 AM - 05:00 PM
Other Language(s):English
Accessibility: Some Criteria Met (P, EB, IB, PA)

Youakim, Jon Paul, MD+
Gender: Male
1818 E Windsor Rd
Urbana, IL 61802
Phone:(217) 255-9700
NPI:1205190071
Cultural Training Completed: No

IL

Champaign

Pediatrics (Babies, Children) Adolescent Medicine

Youakim, Jon Paul, MD+
Hours: [Mon, Tue, Wed, Thu, Fri] 08:00 AM - 05:00 PM
Other Language(s):English
Accessibility: Some Criteria Met (P, EB, IB, PA)

Ziemer, Anna, MD+
Gender: Female
1818 E Windsor Rd
Urbana, IL 61802
Phone:(217) 255-9700
NPI:1376805077
Cultural Training Completed: No
Hours: [Mon, Tue, Wed, Thu, Fri] 08:00 AM - 05:00 PM
After Hours Phone Number:(217) 255-9700
Other Language(s):English
Accessibility: Some Criteria Met (P, EB, IB, PA)

Physician Assistant

Cordova, Carlos R, PA+
Gender: Male
611 W Park St
Urbana, IL 61801
Phone:(217) 383-2410
NPI:1376166264
Cultural Training Completed: No

IL

Champaign

Physician Assistant

Cordova, Carlos R, PA+
Hours: [Mon, Tue, Wed, Thu, Fri] 08:00 AM - 05:00 PM
Other Language(s):Spanish,English
Certification(s):Board Certified
Accessibility: Some Criteria Met (P, EB, IB, PA)

Moon, Sarah Rebecca, PA+
Gender: Female
611 W Park St
Urbana, IL 61801
Phone:(234) 567-8910
NPI:1073367983
Cultural Training Completed: No
Hours: [Mon, Tue, Wed, Thu, Fri] 08:00 AM - 05:00 PM
Accessibility: Details Pending (P, EB, IB, PA)

Roy, Crystal L, PA
Gender: Female
611 W Park St
Urbana, IL 61801
Phone:(217) 383-3311
NPI:1275965220
Cultural Training Completed: No
Hours: [Mon, Tue, Wed, Thu, Fri] 08:00 AM - 05:00 PM

IL

Champaign

Physician Assistant

Roy, Crystal L, PA
Other Language(s):Spanish,English
Accessibility: Details Pending (P, EB, IB, PA)

Seelhoefer, Lara B, PA+
Gender: Female
1818 E Windsor Rd
Urbana, IL 61802
Phone:(217) 255-9500
NPI:1659617561
Cultural Training Completed: No
Hours: [Mon, Tue, Wed, Thu, Fri] 08:00 AM - 05:00 PM
Other Language(s):English
Certification(s):Board Certified
Accessibility: Some Criteria Met (P, EB, IB, PA)

Wallon, Rebecca C, PA
Gender: Female
611 W Park St
Urbana, IL 61801
Phone:(217) 383-3311
NPI:1316223746
Cultural Training Completed: No
Hours: [Mon, Tue, Wed, Thu, Fri] 08:00 AM - 05:00 PM
Other Language(s):English

IL

Champaign

Physician Assistant

Wallon, Rebecca C, PA
Accessibility: Details Pending (P, EB, IB, PA)

Yu, Ivanna, PA-C+
Gender: Female
1818 E Windsor Rd
Urbana, IL 61802
Phone:(217) 255-9500
NPI:1174174536
Cultural Training Completed: Yes
Hours: [Mon, Tue, Wed, Thu, Fri] 08:00 AM - 05:00 PM
Certification(s):Board Certified
Accessibility: Some Criteria Met (P, EB, IB, PA)

Rural Health Center (RHC)

Carle Foundation Hospital
611 W Park St
Urbana, IL 61801
Phone:(217) 383-3311
NPI:1578504544
Website: https://carle.org
Cultural Training Completed: No
Hours: [Mon, Tue, Wed, Thu, Fri] 08:00 AM - 05:00 PM
Accessibility: Details Pending (P, EB, IB, PA)

IL

Champaign

Rural Health Center (RHC)

Carle Foundation Hospital
611 W Park St
Urbana, IL 61801
Phone:(217) 383-3311
NPI:1205230844
Website: https://carle.org/
Cultural Training Completed: No
Hours: [Mon, Tue, Wed, Thu, Fri] 08:00 AM - 05:00 PM
Accessibility: Details Pending (P, EB, IB, PA)

Carle Foundation Hospital
611 W Park St
Urbana, IL 61801
Phone:(217) 383-3311
NPI:1669802419
Website: https://carle.org
Cultural Training Completed: No
Hours: [Mon, Tue, Wed, Thu, Fri] 08:00 AM - 05:00 PM
Other Language(s):English
Accessibility: Details Pending (P, EB, IB, PA)

Carle Foundation Hospital
611 W Park St
Urbana, IL 61801
Phone:(217) 383-3311
NPI:1750785986

IL

Champaign

Rural Health Center (RHC)

Carle Foundation Hospital
Website: http://www.carle.org
Cultural Training Completed: No
Hours: [Mon, Tue, Wed, Thu, Fri] 08:00 AM - 05:00 PM
Accessibility: Details Pending (P, EB, IB, PA)

Carle Physician Group
611 W Park St
Urbana, IL 61801
Phone:(217) 383-2410
NPI:1811174402
Website: http://www.siumed.edu
Cultural Training Completed: No
Hours: [Mon, Tue, Wed, Thu, Fri] 08:00 AM - 05:00 PM
Accessibility: Details Pending (P, EB, IB, PA)

Carle Physician Group
611 W Park St
Urbana, IL 61801
Phone:(217) 383-3311
NPI:1558527259
Website: https://www.kirbyhealth.org
Cultural Training Completed: No
Hours: [Mon, Tue, Wed, Thu, Fri] 08:00 AM - 05:00 PM

IL

Champaign

Rural Health Center (RHC)

Carle Physician Group
Accessibility: Details Pending (P, EB, IB, PA)

Carle Physician Group
611 W Park St
Urbana, IL 61801
Phone:(217) 383-3140
NPI:1053792689
Website: https://www.sihf.org
Cultural Training Completed: No
Hours: [Mon, Tue, Wed, Thu, Fri] 08:00 AM - 05:00 PM
Accessibility: Details Pending (P, EB, IB, PA)

Carle Physician Group
1818 E Windsor Rd
Urbana, IL 61802
Phone:(217) 255-9646
NPI:1467549402
Website: https://carle.org/
Cultural Training Completed: No
Hours: [Mon, Tue, Wed, Thu, Fri] 08:00 AM - 05:00 PM
Accessibility: Details Pending (P, EB, IB, PA)

Carle Physician Group
611 W Park St
Urbana, IL 61801
Phone:(217) 383-3140
NPI:1598866386

IL

Champaign

Rural Health Center (RHC)

Carle Physician Group
Website: https://stauntonclinic.com/
Cultural Training Completed: No
Hours: [Mon, Tue, Wed, Thu, Fri] 08:00 AM - 05:00 PM
Accessibility: Details Pending (P, EB, IB, PA)

Carle Physician Group
1818 E Windsor Rd
Urbana, IL 61802
Phone:(217) 255-9500
NPI:1669802419
Website: https://carle.org
Cultural Training Completed: No
Hours: [Mon, Tue, Wed, Thu, Fri] 08:00 AM - 05:00 PM
Accessibility: Details Pending (P, EB, IB, PA)

Carle Physician Group
509 W University Ave
Urbana, IL 61801
Phone:(708) 342-7990
NPI:1750785986
Website: http://www.carle.org
Cultural Training Completed: No
Hours: [Mon, Tue, Wed, Thu, Fri] 08:00 AM - 05:00 PM

IL

Champaign

Rural Health Center (RHC)

Carle Physician Group
Accessibility: Details Pending (P, EB, IB, PA)

Christian

Assumption

Family Medicine

Dean, Brooke E, MD+
Gender: Female
118 N Walnut St
Assumption, IL 62510
Phone:(217) 226-3133
NPI:1285250621
Cultural Training Completed: Yes
Hours: [Mon, Thu] 08:30 AM - 05:00 PM, Tue 12:00 PM - 05:00 PM, Wed 08:30 AM - 12:00 PM, Fri 08:00 AM - 12:00 PM
Certification(s):Board Certified
Accessibility: Some Criteria Met (P, EB, IB, PA)

Rural Health Center (RHC)

Community Medical Clinic of Assumption
118 N Walnut St
Assumption, IL 62510
Phone:(217) 226-3133
NPI:1760932248
Website: https://panahospital.com/

IL

Christian

Rural Health Center (RHC)

Community Medical Clinic of Assumption
Cultural Training Completed: Yes
Hours: [Mon, Thu] 08:30 AM - 05:00 PM, Tue 12:00 AM - 05:00 PM, [Wed, Fri] 08:30 AM - 12:00 PM
Accessibility: Some Criteria Met (P, EB, IB, PA)

Community Medical Clinic of Assumption
118 N Walnut St
Assumption, IL 62510
Phone:(217) 226-3133
NPI:1235225236
Website: http://www.panahospital.com/
Cultural Training Completed: No
Hours: [Mon, Tue, Wed, Thu, Fri] 08:00 AM - 05:00 PM
Accessibility: Details Pending (P, EB, IB, PA)

Pana

Family Medicine

Dean, Brooke E, MD+
Gender: Female
101 E 9th St
Pana, IL 62557
Phone:(217) 528-7541
NPI:1285250621
Cultural Training Completed: Yes

IL

Christian

Family Medicine

Dean, Brooke E, MD+
Hours: [Mon, Tue, Wed, Thu, Fri] 08:00 AM - 05:00 PM
Certification(s):Board Certified
Accessibility: Details Pending (P, EB, IB, PA)

Dean, Brooke E, MD+
Gender: Female
101 E 9th St
Ste 105
Pana, IL 62557
Phone:(217) 562-2131
NPI:1285250621
Cultural Training Completed: Yes
Hours: [Mon, Tue, Wed, Thu, Fri] 08:00 AM - 05:00 PM
Certification(s):Board Certified
Accessibility: Some Criteria Met (P, EB, IB, PA)

Quizon, Deogracias F, MD+
Gender: Male
217 S Locust St
Pana, IL 62557
Phone:(217) 562-2143
NPI:1437228319
Cultural Training Completed: No
Hours: [Mon, Tue, Wed, Thu, Fri] 08:00 AM - 05:00 PM
Other Language(s):English

IL

Christian

Family Medicine

Quizon, Deogracias F, MD+
Accessibility: Some Criteria Met (P, EB, IB, PA)

Yap, Dennis D, MD+
Gender: Male
217 S Locust St
Pana, IL 62557
Phone:(217) 562-2143
NPI:1508967597
Cultural Training Completed: Yes
Hours: [Mon, Tue, Wed, Thu, Fri] 08:00 AM - 05:00 PM
Other Language(s):English,Filipino
Certification(s):Board Certified
Accessibility: Details Pending (P, EB, IB, PA)

General Practice

Quizon, Deogracias F, MD+
Gender: Male
217 S Locust St
Pana, IL 62557
Phone:(217) 562-2143
NPI:1437228319
Cultural Training Completed: No
Hours: [Mon, Tue, Wed, Thu, Fri] 08:00 AM - 05:00 PM
Other Language(s):English

IL

Christian

General Practice

Quizon, Deogracias F, MD+
Accessibility: Some Criteria Met (P, EB, IB, PA)

Multi-Specialty Group

Community Medical Clinic of Pana
101 E 9th St
Ste 105
Pana, IL 62557
Phone:(217) 528-7541
NPI:1235225236
Cultural Training Completed: No
Hours: [Mon, Tue, Wed, Thu, Fri] 08:00 AM - 05:00 PM
Accessibility: Details Pending (P, EB, IB, PA)

Community Medical Clinic of Pana
101 E 9th St
Pana, IL 62557
Phone:(217) 562-2544
NPI:1235225236
Cultural Training Completed: Yes
Hours: [Mon, Tue, Wed, Thu, Fri] 08:00 AM - 05:00 PM
Accessibility: Details Pending (P, EB, IB, PA)

Pana Community Hospital
101 E 9th St
Pana, IL 62557
Phone:(217) 562-2131
NPI:1942326970

IL

Christian

Multi-Specialty Group

Pana Community Hospital
Website: http://www.panahospital.com/
Cultural Training Completed: Yes
Hours: [Mon, Tue, Wed, Thu, Fri, Sat, Sun] 12:00 AM - 11:59 PM
Accessibility: Some Criteria Met (P, EB, IB, PA)

Nurse Practitioner

Carruthers, Whitney Kathryn, NP
Gender: Female
101 E 9th St
Ste 105
Pana, IL 62557
Phone:(217) 528-7541
NPI:1376209700
Cultural Training Completed: Yes
Hours: [Mon, Tue, Wed, Thu, Fri] 08:00 AM - 05:00 PM
Accessibility: Details Pending (P, EB, IB, PA)

Carruthers, Whitney Kathryn, NP
Gender: Female
101 E 9th St
Pana, IL 62557
Phone:(217) 528-7541
NPI:1376209700
Cultural Training Completed: Yes

IL

Christian

Nurse Practitioner

Carruthers, Whitney Kathryn, NP
Hours: [Mon, Tue, Wed, Thu, Fri] 08:00 AM - 05:00 PM
Accessibility: Details Pending (P, EB, IB, PA)

Collins, Kevin R, NP+
Gender: Male
101 E 9th St
Pana, IL 62557
Phone:(217) 528-7541
NPI:1134667793
Cultural Training Completed: Yes
Hours: [Mon, Tue, Wed, Thu, Fri] 08:00 AM - 05:00 PM
Other Language(s):English
Certification(s):Board Certified
Accessibility: Details Pending (P, EB, IB, PA)

Collins, Kevin R, NP
Gender: Male
101 E 9th St
Ste 105
Pana, IL 62557
Phone:(217) 562-2131
NPI:1134667793
Cultural Training Completed: Yes
Hours: [Mon, Tue, Wed, Thu, Fri] 08:00 AM - 05:00 PM
Other Language(s):English

IL

Christian

Nurse Practitioner

Collins, Kevin R, NP
Certification(s):Board Certified
Accessibility: Some Criteria Met (P, EB, IB, PA)

Nurse Practitioner: Adult Health

Rakers, Coleen K, NP+
Gender: Female
217 S Locust St
Pana, IL 62557
Phone:(217) 562-2143
NPI:1396059325
Cultural Training Completed: Yes
Hours: [Mon, Tue, Wed, Thu, Fri] 08:00 AM - 05:00 PM
Certification(s):Board Certified
Accessibility: Details Pending (P, EB, IB, PA)

Nurse Practitioner: Family

Carruthers, Whitney Kathryn, NP
Gender: Female
101 E 9th St
Ste 105
Pana, IL 62557
Phone:(217) 528-7541
NPI:1376209700
Cultural Training Completed: Yes
Hours: [Mon, Tue, Wed, Thu, Fri] 08:00 AM - 05:00 PM

IL

Christian

Nurse Practitioner: Family

Carruthers, Whitney Kathryn, NP
Accessibility: Details Pending (P, EB, IB, PA)

Carruthers, Whitney Kathryn, NP
Gender: Female
101 E 9th St
Pana, IL 62557
Phone:(217) 528-7541
NPI:1376209700
Cultural Training Completed: Yes
Hours: [Mon, Tue, Wed, Thu, Fri] 08:00 AM - 05:00 PM
Accessibility: Details Pending (P, EB, IB, PA)

Collins, Kevin R, NP+
Gender: Male
101 E 9th St
Pana, IL 62557
Phone:(217) 528-7541
NPI:1134667793
Cultural Training Completed: Yes
Hours: [Mon, Tue, Wed, Thu, Fri] 08:00 AM - 05:00 PM
Other Language(s):English
Accessibility: Details Pending (P, EB, IB, PA)

Collins, Kevin R, NP
Gender: Male
101 E 9th St
Ste 105

IL

Christian

Nurse Practitioner: Family

Collins, Kevin R, NP
Pana, IL 62557
Phone:(217) 562-2131
NPI:1134667793
Cultural Training Completed: Yes
Hours: [Mon, Tue, Wed, Thu, Fri] 08:00 AM - 05:00 PM
Other Language(s):English
Accessibility: Some Criteria Met (P, EB, IB, PA)

McMillen, Nichole M, NP+
Gender: Female
101 E 9th St
Pana, IL 62557
Phone:(217) 562-2131
NPI:1598205601
Cultural Training Completed: Yes
Hours: [Mon, Tue, Wed, Fri] 08:00 AM - 05:00 PM, Thu 08:00 AM - 04:30 PM
Certification(s):Board Certified
Accessibility: Some Criteria Met (P, EB, IB, PA)

Morgason, Allison Michelle, APRN+
Gender: Female
217 S Locust St
Pana, IL 62557
Phone:(217) 562-2143
NPI:1699521328

IL

Christian

Nurse Practitioner: Family

Morgason, Allison Michelle, APRN+
Cultural Training Completed: Yes
Hours: [Mon, Tue, Wed, Thu, Fri] 08:00 AM - 05:00 PM
Accessibility: Some Criteria Met (P, EB, IB, PA)

Morgason, Allison Michelle, APRN+
Gender: Female
101 E 9th St
Ste 105
Pana, IL 62557
Phone:(618) 423-2412
NPI:1699521328
Cultural Training Completed: Yes
Hours: [Mon, Tue, Wed, Thu, Fri] 08:00 AM - 05:00 PM
Accessibility: Details Pending (P, EB, IB, PA)

Weekly, Jennifer J, FNP+
Gender: Female
101 E 9th St
Pana, IL 62557
Phone:(217) 562-2131
NPI:1730796715
Cultural Training Completed: Yes
Hours: [Mon, Tue, Wed, Fri] 08:00 AM - 05:00 PM, Thu 08:00 AM - 04:30 PM

IL

Christian

Nurse Practitioner: Family

Weekly, Jennifer J, FNP+
Accessibility: Some Criteria Met (P, EB, IB, PA)

Weekly, Jennifer J, FNP+
Gender: Female
101 E 9th St
Ste 105
Pana, IL 62557
Phone:(217) 562-2544
NPI:1730796715
Cultural Training Completed: Yes
Hours: [Mon, Tue, Wed, Thu, Fri] 08:30 AM - 07:00 PM
Accessibility: Some Criteria Met (P, EB, IB, PA)

Wilhour, Tabitha R, FNP+
Gender: Female
217 S Locust St
Pana, IL 62557
Phone:(217) 562-2143
NPI:1134671233
Cultural Training Completed: Yes
Hours: [Mon, Tue, Wed, Thu, Fri] 08:00 AM - 05:00 PM
Certification(s):Board Certified
Accessibility: Some Criteria Met (P, EB, IB, PA)

IL

Christian

Rural Health Center (RHC)

Community Medical Clinic of Pana
101 E 9th St
Pana, IL 62557
Phone:(217) 528-7541
NPI:1235225236
Website: http://www.panahospital.com/
Cultural Training Completed: No
Hours: [Mon, Tue, Wed, Thu, Fri] 08:00 AM - 05:00 PM
Accessibility: Details Pending (P, EB, IB, PA)

Pana Community Hospital
217 S Locust St
Pana, IL 62557
Phone:(217) 562-2143
NPI:1760940860
Cultural Training Completed: Yes
Hours: [Mon, Tue, Wed, Thu, Fri] 08:30 AM - 04:30 PM
Other Language(s):Tagalog
Accessibility: Some Criteria Met (P, EB, IB, PA)

Pana Community Hospital
217 S Locust St
Pana, IL 62557
Phone:(217) 562-2143
NPI:1235225236

IL

Christian

Rural Health Center (RHC)

Pana Community Hospital
Website: http://www.panahospital.com/
Cultural Training Completed: No
Hours: [Mon, Tue, Wed, Thu, Fri] 08:00 AM - 05:00 PM
Accessibility: Details Pending (P, EB, IB, PA)

Pana Community Hospital Association
101 E 9th St
Ste 105
Pana, IL 62557
Phone:(217) 562-2131
NPI:1235225236
Website: http://www.panahospital.com/
Cultural Training Completed: No
Hours: [Mon, Tue, Wed, Thu, Fri] 08:00 AM - 05:00 PM
Other Language(s):English
Accessibility: Some Criteria Met (P, EB, IB, PA)

Taylorville

Family Medicine

Krus-johnston, Amanda Marie, DO
Gender: Female
303 E Bidwell St

IL

Christian

Family Medicine

Krus-johnston, Amanda Marie, DO
Taylorville, IL 62568
Phone:(217) 824-3566
NPI:1255781886
Cultural Training Completed: No
Hours: [Mon, Tue, Wed, Thu, Fri] 08:00 AM - 05:00 PM
Certification(s):Board Certified
Accessibility: Details Pending (P, EB, IB, PA)

Federally Qualified Health Center (FQHC)

Board of Trustees of Southern Illinois University
303 E Bidwell St
Taylorville, IL 62568
Phone:(217) 824-3566
NPI:1972049641
Website: https://www.siumed.org
Cultural Training Completed: No
Hours: [Mon, Tue, Wed, Thu, Fri] 08:00 AM - 05:00 PM
Accessibility: Some Criteria Met (P, EB, IB, PA)

CCHC - Taylorville
1141 N Cheney St
Taylorville, IL 62568
Phone:(217) 287-7477
NPI:1013467646

IL

Christian

Federally Qualified Health Center (FQHC)

CCHC - Taylorville
Website: https://www.centralcounties.org
Cultural Training Completed: No
Hours: [Mon, Tue, Wed, Thu, Fri] 08:00 AM - 05:00 PM
Accessibility: Some Criteria Met (P, EB, IB, PA)

CCHC - Taylorville
1141 N Cheney St
Taylorville, IL 62568
Phone:(217) 287-7477
NPI:1861480709
Website: http://www.achn.net
Cultural Training Completed: No
Hours: [Mon, Tue, Wed, Thu, Fri] 08:00 AM - 05:00 PM
Other Language(s):English
Accessibility: Some Criteria Met (P, EB, IB, PA)

SIU Center for Family Medicine - Taylorville
303 E Bidwell St
Taylorville, IL 62568
Phone:(217) 824-1134
NPI:1851934871
Website: https://www.siumed.org/
Cultural Training Completed: No

IL

Christian

Federally Qualified Health Center (FQHC)

SIU Center for Family Medicine - Taylorville
Hours: [Mon, Tue, Wed, Thu, Fri] 08:00 AM - 05:00 PM
Accessibility: Some Criteria Met (P, EB, IB, PA)

SIU Center for Family Medicine - Taylorville
201 E Pleasant St
Taylorville, IL 62568
Phone:(800) 342-5748
NPI:1497002182
Website: https://www.siumed.org
Cultural Training Completed: No
Hours: [Mon, Tue, Wed, Thu, Fri] 08:00 AM - 05:00 PM
Accessibility: Some Criteria Met (P, EB, IB, PA)

SIU Center for Family Medicine-Taylorville

201 E Pleasant St
Taylorville, IL 62568
Phone:(217) 919-9139
NPI:1003324260
Website: https://twi.org/
Cultural Training Completed: No
Hours: [Mon, Tue, Wed, Thu, Fri] 08:00 AM - 04:30 PM
Other Language(s):English

IL

Christian

Federally Qualified Health Center (FQHC)

SIU Center for Family Medicine-Taylorville

Accessibility: Some Criteria Met (P, EB, IB, PA)

Nurse Practitioner

Winans, Morgan Kathleen, APRN#
Gender: Female
600 N Main St
Taylorville, IL 62568
Phone:(217) 287-8855
NPI:1730048752
Cultural Training Completed: No
Hours: [Mon, Tue, Wed, Thu, Fri] 08:00 AM - 05:00 PM
Accessibility: Some Criteria Met (P, EB, IB, PA)

Zanon, Beth Ann, APRN#
Gender: Female
600 N Main St
Taylorville, IL 62568
Phone:(217) 287-8855
NPI:1851773428
Cultural Training Completed: No
Hours: [Mon, Tue, Wed, Thu, Fri] 08:00 AM - 05:00 PM
Accessibility: Some Criteria Met (P, EB, IB, PA)

IL

Christian

Nurse Practitioner: Family

Cervi, Kathryn L., MSN#
Gender: Female
600 N Main St
Taylorville, IL 62568
Phone:(217) 287-8855
NPI:1861130981
Cultural Training Completed: No
Hours: [Mon, Tue, Wed, Thu, Fri] 08:00 AM - 05:00 PM
Accessibility: Some Criteria Met (P, EB, IB, PA)

Hemann, Brenda M., MSN#
Gender: Female
600 N Main St
Taylorville, IL 62568
Phone:(217) 287-8855
NPI:1699269654
Cultural Training Completed: No
Hours: [Mon, Tue, Wed, Thu, Fri] 08:00 AM - 05:00 PM
Certification(s):Board Certified
Accessibility: Some Criteria Met (P, EB, IB, PA)

Hinds, Bailee A, NP#
Gender: Female
600 N Main St
Taylorville, IL 62568
Phone:(217) 287-8855
NPI:1144961673
Cultural Training Completed: No

IL

Christian

Nurse Practitioner: Family

Hinds, Bailee A, NP#
Hours: [Mon, Tue, Wed, Thu, Fri] 08:00 AM - 05:00 PM
Accessibility: Some Criteria Met (P, EB, IB, PA)

Winans, Morgan Kathleen, APRN#
Gender: Female
600 N Main St
Taylorville, IL 62568
Phone:(217) 287-8855
NPI:1730048752
Cultural Training Completed: No
Hours: [Mon, Tue, Wed, Thu, Fri] 08:00 AM - 05:00 PM
Accessibility: Some Criteria Met (P, EB, IB, PA)

Zanon, Beth Ann, APRN#
Gender: Female
600 N Main St
Taylorville, IL 62568
Phone:(217) 287-8855
NPI:1851773428
Cultural Training Completed: No
Hours: [Mon, Tue, Wed, Thu, Fri] 08:00 AM - 05:00 PM
Accessibility: Some Criteria Met (P, EB, IB, PA)

IL

Christian

Nurse Practitioner: Pediatrics (Babies, Children)

Winters, Megan A., MSNNP#
Gender: Female
600 N Main St
Taylorville, IL 62568
Phone:(217) 287-8855
NPI:1154867034
Cultural Training Completed: No
Hours: [Mon, Tue, Wed, Thu, Fri] 08:00 AM - 05:00 PM
Certification(s):Board Certified
Accessibility: Details Pending (P, EB, IB, PA)

Pediatrics (Babies, Children)

Deluka, Jennifer Marie, MD#
Gender: Female
600 N Main St
Taylorville, IL 62568
Phone:(217) 287-8855
NPI:1740591619
Cultural Training Completed: No
Hours: [Mon, Tue, Wed, Thu, Fri] 08:00 AM - 05:00 PM
Accessibility: Details Pending (P, EB, IB, PA)

Kink, Lynn Marie, MD#
Gender: Female
600 N Main St
Taylorville, IL 62568

IL

Christian

Pediatrics (Babies, Children)

Kink, Lynn Marie, MD#
Phone:(217) 287-8855
NPI:1225255847
Cultural Training Completed: No
Hours: [Mon, Tue, Wed, Thu, Fri] 08:00 AM - 05:00 PM
Certification(s):Board Certified
Accessibility: Details Pending (P, EB, IB, PA)

Physician Assistant

Albers-Schilchting, Christine Elizabeth, PA+
Gender: Female
303 E Bidwell St
Taylorville, IL 62568
Phone:(217) 824-3566
NPI:1831672674
Cultural Training Completed: No
Hours: [Mon, Tue, Wed, Thu, Fri] 08:00 AM - 05:00 PM
Certification(s):Board Certified
Accessibility: Some Criteria Met (P, EB, IB, PA)

Steely, Megan M., PA#
Gender: Female
600 N Main St
Taylorville, IL 62568
Phone:(217) 287-8855
NPI:1215041454

IL

Christian

Physician Assistant

Steely, Megan M., PA#
Cultural Training Completed: No
Hours: [Mon, Tue, Wed, Thu, Fri] 08:00 AM - 05:00 PM
Accessibility: Some Criteria Met (P, EB, IB, PA)

Rural Health Center (RHC)

Springfield Clinic Taylorville Rural Health
600 N Main St
Taylorville, IL 62568
Phone:(217) 287-8855
NPI:1780893578
Website: https://www.springfieldclinic.com/
Cultural Training Completed: No
Hours: [Mon, Tue, Wed, Thu, Fri] 08:00 AM - 05:00 PM
Accessibility: Some Criteria Met (P, EB, IB, PA)

Taylorville Urgent Care
1510 W Springfield Rd
Taylorville, IL 62568
Phone:(217) 824-8244
NPI:1700380219
Cultural Training Completed: Yes
Hours: [Mon, Tue, Wed, Thu, Fri] 09:00 AM - 07:00 PM, [Sat, Sun] 10:00 AM - 06:00 PM

IL

Christian

Rural Health Center (RHC)

Taylorville Urgent Care
Accessibility: Details Pending (P, EB, IB, PA)

Taylorville Urgent Care
1510 W Springfield Rd
Ste A
Taylorville, IL 62568
Phone:(217) 824-8244
NPI:1700380219
Cultural Training Completed: No
Hours: [Mon, Tue, Wed, Thu, Fri] 08:00 AM - 05:00 PM
Accessibility: Details Pending (P, EB, IB, PA)

Clark

Casey

Multi-Specialty Group

SBL Casey Clinic
934 N Route 49
Ste A
Casey, IL 62420
Phone:(217) 932-4061
NPI:1568581379
Website: http://www.sarahbush.org
Cultural Training Completed: Yes
Hours: [Mon, Tue, Wed, Thu, Fri] 08:00 AM - 05:00 PM

IL

Clark

Multi-Specialty Group

SBL Casey Clinic
Accessibility: Some Criteria Met (P, EB, IB, PA)

SBL Casey Clinic
934 N Route 49
Ste A
Casey, IL 62420
Phone:(217) 932-4061
NPI:1669564662
Website: http://www.sarahbush.org
Cultural Training Completed: Yes
Hours: [Mon, Tue, Wed, Thu, Fri] 07:30 AM - 05:00 PM
Other Language(s):English
Accessibility: Some Criteria Met (P, EB, IB, PA)

SBL Casey Orthopedic Clinic
934 N Route 49
Casey, IL 62420
Phone:(217) 238-3435
NPI:1669564662
Website: http://www.sarahbush.org
Cultural Training Completed: Yes
Hours: [Mon, Wed, Thu, Fri] 08:00 AM - 05:00 PM, Tue 07:30 AM - 04:00 PM
Other Language(s):English

IL

Clark

Multi-Specialty Group

SBL Casey Orthopedic Clinic
Accessibility: Some Criteria Met (P, EB, IB, PA)

Physician Assistant

Camfield, Quinn Easton, PA-C*
Gender: Male
934 N Route 49
Casey, IL 62420
Phone:(217) 238-3435
NPI:1770349631
Cultural Training Completed: Yes
Hours: [Mon, Wed, Thu, Fri] 08:00 AM - 05:00 PM, Tue 07:30 AM - 04:00 PM
Certification(s):Board Certified
Accessibility: Some Criteria Met (P, EB, IB, PA)

Watkins, Nicholas D, PA-C+
Gender: Male
934 N Route 49
Ste A
Casey, IL 62420
Phone:(217) 932-4061
NPI:1689206492
Cultural Training Completed: No
Hours: [Mon, Tue, Wed, Thu, Fri] 07:30 AM - 05:00 PM
Other Language(s):English
Certification(s):Board Certified

IL

Clark

Physician Assistant

Watkins, Nicholas D, PA-C+
Accessibility: Some Criteria Met (P, EB, IB, PA)

Marshall

Family Medicine

James, Amy C, MD+
Gender: Female
408 N 2nd St
Marshall, IL 62441
Phone:(217) 826-2361
NPI:1972549426
Cultural Training Completed: No
Hours: [Mon, Tue, Wed, Thu, Fri] 08:00 AM - 04:30 PM
Accessibility: Details Pending (P, EB, IB, PA)

Pine-Mattas, Denise P, MD+
Gender: Female
408 N 2nd St
Marshall, IL 62441
Phone:(217) 826-2361
NPI:1659313989
Cultural Training Completed: Yes
Hours: [Mon, Tue, Wed, Thu, Fri] 08:00 AM - 04:30 PM
Accessibility: Details Pending (P, EB, IB, PA)

Multi-Specialty Group

Midwest Post Acute Care LLC
410 N 2nd St

IL

Clark

Multi-Specialty Group

Midwest Post Acute Care LLC
Marshall, IL 62441
Phone:(217) 826-2358
NPI:1083012074
Cultural Training Completed: No
Hours: [Mon, Tue, Wed, Thu, Fri] 08:00 AM - 05:00 PM
Accessibility: Details Pending (P, EB, IB, PA)

Nurse Practitioner

Gaddis, Angela M, NP+
Gender: Female
1000 N 2nd St
Marshall, IL 62441
Phone:(217) 826-3299
NPI:1649773946
Cultural Training Completed: No
Hours: [Mon, Tue, Wed, Thu, Fri] 08:00 AM - 05:00 PM
Accessibility: Details Pending (P, EB, IB, PA)

Nurse Practitioner: Family

McGuire, Kacey M, APRN+
Gender: Female
408 N 2nd St
Marshall, IL 62441
Phone:(217) 826-2361
NPI:1326501719
Cultural Training Completed: Yes

IL

Clark

Nurse Practitioner: Family

McGuire, Kacey M, APRN+
Hours: [Mon, Tue, Wed, Thu, Fri] 08:00 AM - 05:00 PM
Other Language(s):English
Accessibility: Details Pending (P, EB, IB, PA)

Warner, Andrea, NP+
Gender: Female
408 N 2nd St
Marshall, IL 62441
Phone:(217) 826-2361
NPI:1972259968
Cultural Training Completed: Yes
Hours: [Mon, Tue, Wed, Thu, Fri] 08:00 AM - 05:00 PM
Accessibility: Details Pending (P, EB, IB, PA)

Nurse Practitioner: Gerontology

Gaddis, Angela M, NP+
Gender: Female
1000 N 2nd St
Marshall, IL 62441
Phone:(217) 826-3299
NPI:1649773946
Cultural Training Completed: No
Hours: [Mon, Tue, Wed, Thu, Fri] 08:00 AM - 05:00 PM
Accessibility: Details Pending (P, EB, IB, PA)

IL

Clark

Rural Health Center (RHC)

Cork Medical Center
408 N 2nd St
Marshall, IL 62441
Phone:(217) 826-2361
NPI:1952335192
Website: https://www.myunionhealth.org/
Cultural Training Completed: No
Hours: [Mon, Tue, Wed, Thu, Fri] 08:00 AM - 05:00 PM
Accessibility: Details Pending (P P, P EB, P IB, P PA)

EZ Care Marshall
1602 North Highway Il 1
Marshall, IL 62441
Phone:(217) 826-3299
NPI:1760950737
Website: https://www.myhorizonhealth.org
Cultural Training Completed: No
Hours: [Mon, Tue, Wed, Thu, Fri] 08:00 AM - 05:00 PM
Accessibility: Details Pending (P P, P EB, P IB, P PA)

Marshall Clinic
1000 N 2nd St
Marshall, IL 62441
Phone:(217) 826-3299
NPI:1760950737

IL

Clark

Rural Health Center (RHC)

Marshall Clinic
Website: https://www.myhorizonhealth.org
Cultural Training Completed: No
Hours: [Mon, Tue, Wed, Thu, Fri] 08:00 AM - 05:00 PM
Accessibility: Details Pending (P P, P EB, P IB, P PA)

Marshall Specialty Clinic
1006 S 6th St
Marshall, IL 62441
Phone:(217) 826-8920
NPI:1629280367
Cultural Training Completed: Yes
Hours: [Mon, Tue, Wed, Thu, Fri] 09:00 AM - 05:00 PM
Accessibility: Details Pending (P P, P EB, P IB, P PA)

Martinsville

Family Medicine

Davis, David P, MD#
Gender: Male
890 E Ridgelawn Rd
Martinsville, IL 62442
Phone:(217) 382-4191
NPI:1053302240
Cultural Training Completed: Yes
Hours: [Mon, Tue, Wed, Thu, Fri] 08:00 AM - 05:00 PM

IL

Clark

Family Medicine

Davis, David P, MD#
Other Language(s):English
Certification(s):Board Certified
Accessibility: Some Criteria Met (I P, I EB, P IB, I PA)

Multi-Specialty Group

SBL Martinsville Clinic
890 E Ridgelawn Rd
Martinsville, IL 62442
Phone:(217) 382-4191
NPI:1669564662
Website: http://www.sarahbush.org
Cultural Training Completed: No
Hours: [Mon, Tue, Wed, Thu, Fri] 08:00 AM - 05:00 PM
Other Language(s):English
Accessibility: Some Criteria Met (I P, I EB, I IB, I PA)

Nurse Practitioner: Family

Esker, Kristi S, APRN#
Gender: Female
890 E Ridgelawn Rd
Martinsville, IL 62442
Phone:(217) 382-4191
NPI:1578750709
Cultural Training Completed: No

IL

Clark

Nurse Practitioner: Family

Esker, Kristi S, APRN#
Hours: [Mon, Tue, Wed, Thu, Fri] 08:00 AM - 05:00 PM
Other Language(s):English
Certification(s):Board Certified
Accessibility: Some Criteria Met (I P, I EB, I IB, I PA)

Lee, Jessica D, APRN+
Gender: Female
890 E Ridgelawn Rd
Martinsville, IL 62442
Phone:(217) 382-4191
NPI:1588464564
Cultural Training Completed: No
Hours: [Mon, Tue, Wed, Thu, Fri] 08:00 AM - 05:00 PM
Certification(s):Board Certified
Accessibility: Some Criteria Met (I P, I EB, P IB, I PA)

Coles

Charleston

Family Medicine

Alvarado, Joan V, MD#
Gender: Female
116 W Buchanan Ave
Charleston, IL 61920
Phone:(217) 345-7700
NPI:1033430624
Cultural Training Completed: No

IL

Coles

Family Medicine

Alvarado, Joan V, MD#
Hours: [Mon, Tue, Wed, Thu, Fri] 08:00 AM - 05:00 PM
Other Language(s):English
Certification(s):Board Certified
Accessibility: Details Pending (P, EB, IB, PA)

Bajaj, Renu, MD+
Gender: Female
901 W Lincoln Ave
Charleston, IL 61920
Phone:(217) 345-3909
NPI:1700996568
Cultural Training Completed: Yes
Hours: [Mon, Tue, Wed, Thu, Fri] 08:00 AM - 05:00 PM
Other Language(s):English
Certification(s):Board Certified
Accessibility: Details Pending (P, EB, IB, PA)

Emenecker, Mark D, DO+
Gender: Male
116 W Buchanan Ave
Charleston, IL 61920
Phone:(217) 345-7700
NPI:1285740571
Cultural Training Completed: No

IL

Coles

Family Medicine

Emenecker, Mark D, DO+
Hours: [Mon, Tue, Wed, Thu, Fri] 08:00 AM - 05:00 PM
Other Language(s):English
Accessibility: Some Criteria Met (P, EB, IB, PA)

Perrino, Erica Davis, MD+
Gender: Female
116 W Buchanan Ave
Charleston, IL 61920
Phone:(217) 345-7700
NPI:1033556998
Cultural Training Completed: No
Hours: [Mon, Tue, Wed, Thu, Fri] 08:00 AM - 05:00 PM
Other Language(s):English
Accessibility: Some Criteria Met (P, EB, IB, PA)

Federally Qualified Health Center (FQHC)

Comprehensive Therapeutics LTD
480 W Polk Ave
Charleston, IL 61920
Phone:(864) 244-3626
NPI:1932193224
Website: www.chcqca.org
Cultural Training Completed: No

IL

Coles

Federally Qualified Health Center (FQHC)

Comprehensive Therapeutics LTD
Hours: [Mon, Tue, Wed, Thu, Fri] 08:00 AM - 05:00 PM
Accessibility: Details Pending (P, EB, IB, PA)

SIHF HEALTHCARE CHARLESTON
626 W Lincoln Ave
Charleston, IL 61920
Phone:(217) 345-7702
NPI:1942510508
Website: https://www.sihf.org
Cultural Training Completed: No
Hours: [Mon, Tue, Wed, Thu, Fri] 08:00 AM - 05:00 PM
Accessibility: Details Pending (P, EB, IB, PA)

SIHF HEALTHCARE CHARLESTON
626 W Lincoln Ave
Charleston, IL 61920
Phone:(217) 345-7702
NPI:1487070835
Website: https://www.sihf.org/
Cultural Training Completed: No
Hours: [Mon, Tue, Wed, Thu, Fri] 08:30 AM - 05:00 PM
Other Language(s):English

IL

Coles

Federally Qualified Health Center (FQHC)

SIHF HEALTHCARE CHARLESTON
Accessibility: Some Criteria Met (P, EB, IB, PA)

SIHF Healthcare
626 W Lincoln Ave
Charleston, IL 61920
Phone:(217) 345-7702
NPI:1174688501
Website: https://www.sihf.org/
Cultural Training Completed: No
Hours: [Mon, Tue, Wed, Thu, Fri] 08:30 AM - 05:00 PM
Accessibility: Details Pending (P, EB, IB, PA)

SIHF Healthcare - Charleston
626 W Lincoln Ave
Charleston, IL 61920
Phone:(217) 345-7702
NPI:1508301706
Website: https://www.crhpc.org
Cultural Training Completed: No
Hours: [Mon, Tue, Wed, Thu, Fri] 08:00 AM - 05:00 PM
Accessibility: Details Pending (P, EB, IB, PA)

Multi-Specialty Group

Outpatient Mental Health
700 W Lincoln Ave

IL

Coles

Multi-Specialty Group

Outpatient Mental Health
Ste 200
Charleston, IL 61920
Phone:(217) 258-4042
NPI:1669564662
Website: http://www.sarahbush.org
Cultural Training Completed: Yes
Hours: [Mon, Tue, Wed, Thu, Fri] 08:00 AM - 05:00 PM
Accessibility: Some Criteria Met (P, EB, IB, PA)

SBL Charleston Clinic East Family Practice
2040 Lincoln Ave
Ste 101
Charleston, IL 61920
Phone:(217) 345-2211
NPI:1669564662
Website: http://www.sarahbush.org
Cultural Training Completed: Yes
Hours: [Mon, Tue, Thu] 08:00 AM - 05:00 PM, Wed 08:00 AM - 06:00 PM, Fri 08:00 AM - 12:00 PM
Other Language(s):English
Accessibility: Some Criteria Met (P, EB, IB, PA)

IL

Coles

Multi-Specialty Group

SBL Charleston East Family Practice
2040 Lincoln Ave
Ste 101
Charleston, IL 61920
Phone:(217) 345-2211
NPI:1568581379
Website: http://www.sarahbush.org
Cultural Training Completed: No
Hours: [Mon, Tue, Wed, Thu, Fri] 07:00 AM - 04:00 PM
Accessibility: Some Criteria Met (P, EB, IB, PA)

SBL Charleston Family Practice
116 W Buchanan Ave
Charleston, IL 61920
Phone:(217) 345-7700
NPI:1669564662
Website: http://www.sarahbush.org
Cultural Training Completed: Yes
Hours: [Mon, Tue, Wed, Thu, Fri] 08:00 AM - 05:00 PM
Other Language(s):English
Accessibility: Some Criteria Met (P, EB, IB, PA)

SBL Neurosurgery Clinic
100 Deerpath
Charleston, IL 61920

IL

Coles

Multi-Specialty Group

SBL Neurosurgery Clinic
Phone:(217) 345-4982
NPI:1669564662
Website: http://www.sarahbush.org
Cultural Training Completed: Yes
Hours: [Mon, Tue, Wed, Thu, Fri] 08:00 AM - 04:00 PM
Accessibility: Some Criteria Met (P, EB, IB, PA)

SBL Neurosurgery Clinic
100 Deerpath
Charleston, IL 61920
Phone:(217) 345-4982
NPI:1568581379
Website: http://www.sarahbush.org
Cultural Training Completed: No
Hours: [Mon, Tue, Wed, Thu, Fri] 08:00 AM - 05:00 PM
Accessibility: Some Criteria Met (P, EB, IB, PA)

SBL Outpatient Mental Health
700 W Lincoln Ave
Ste 200
Charleston, IL 61920
Phone:(217) 258-2581
NPI:1568581379

IL

Coles

Multi-Specialty Group

SBL Outpatient Mental Health
Website: http://www.sarahbush.org
Cultural Training Completed: No
Hours: [Mon, Tue, Wed, Thu, Fri] 08:00 AM - 05:00 PM
Accessibility: Some Criteria Met (P, EB, IB, PA)

Sarah Bush Lincoln
116 W Buchanan Ave
Charleston, IL 61920
Phone:(217) 345-7700
NPI:1568581379
Website: http://www.sarahbush.org
Cultural Training Completed: No
Hours: [Mon, Tue, Wed, Thu, Fri] 08:00 AM - 05:00 PM
Accessibility: Details Pending (P, EB, IB, PA)

Nurse Practitioner

Kinder, Michele L, APRN+
Gender: Female
2040 Lincoln Ave
Ste 101
Charleston, IL 61920
Phone:(217) 345-2211
NPI:1063582765
Cultural Training Completed: No

IL

Coles

Nurse Practitioner

Kinder, Michele L, APRN+
Hours: [Mon, Tue, Thu] 08:00 AM - 05:00 PM, Wed 08:00 AM - 06:00 PM, Fri 08:00 AM - 12:00 PM
Other Language(s):English
Accessibility: Some Criteria Met (P, EB, IB, PA)

Nurse Practitioner: Family

Deters, Kayla Rose, APRN*
Gender: Female
100 Deerpath
Charleston, IL 61920
Phone:(217) 345-4982
NPI:1376051292
Cultural Training Completed: Yes
Hours: [Mon, Tue, Wed, Thu, Fri] 08:00 AM - 04:00 PM
Other Language(s):English
Accessibility: Some Criteria Met (P, EB, IB, PA)

Esker, Kristi S, APRN#
Gender: Female
116 W Buchanan Ave
Charleston, IL 61920
Phone:(217) 345-7700
NPI:1578750709
Cultural Training Completed: No

IL

Coles

Nurse Practitioner: Family

Esker, Kristi S, APRN#
Hours: [Mon, Tue, Wed, Thu, Fri] 08:00 AM - 05:00 PM
Other Language(s):English
Certification(s):Board Certified
Accessibility: Details Pending (P, EB, IB, PA)

Esker, Kristi S, APRN+
Gender: Female
2040 Lincoln Ave
Ste 101
Charleston, IL 61920
Phone:(217) 345-2211
NPI:1578750709
Cultural Training Completed: No
Hours: [Mon, Tue, Wed, Thu, Fri] 07:00 AM - 04:00 PM
Other Language(s):English
Certification(s):Board Certified
Accessibility: Some Criteria Met (P, EB, IB, PA)

Hardiek, Laura H, APRN+
Gender: Female
2040 Lincoln Ave
Ste 101
Charleston, IL 61920
Phone:(217) 345-2211
NPI:1699511766
Cultural Training Completed: Yes

IL

Coles

Nurse Practitioner: Family

Hardiek, Laura H, APRN+
Hours: [Mon, Tue, Wed, Thu, Fri] 07:00 AM - 04:00 PM
Accessibility: Some Criteria Met (P, EB, IB, PA)

Kinder, Michele L, APRN+
Gender: Female
2040 Lincoln Ave
Ste 101
Charleston, IL 61920
Phone:(217) 345-2211
NPI:1063582765
Cultural Training Completed: No
Hours: [Mon, Tue, Thu] 08:00 AM - 05:00 PM, Wed 08:00 AM - 06:00 PM, Fri 08:00 AM - 12:00 PM
Other Language(s):English
Certification(s):Board Certified
Accessibility: Some Criteria Met (P, EB, IB, PA)

Pediatrics (Babies, Children)

Garg, Sanjay K, MD+
Gender: Male
116 W Buchanan Ave
Charleston, IL 61920
Phone:(217) 345-7700
NPI:1679594055
Cultural Training Completed: Yes

IL

Coles

Pediatrics (Babies, Children)

Garg, Sanjay K, MD+
Hours: [Mon, Tue, Wed, Thu, Fri] 08:00 AM - 05:00 PM
Other Language(s):Hindi
Accessibility: Some Criteria Met (P, EB, IB, PA)

Garg, Seema C, MD+
Gender: Female
116 W Buchanan Ave
Charleston, IL 61920
Phone:(217) 345-7700
NPI:1356369235
Cultural Training Completed: Yes
Hours: [Mon, Tue, Wed, Thu, Fri] 08:00 AM - 05:00 PM
Other Language(s):Hindi
Accessibility: Some Criteria Met (P, EB, IB, PA)

Pediatrics (Babies, Children) Adolescent Medicine

Garg, Sanjay K, MD+
Gender: Male
116 W Buchanan Ave
Charleston, IL 61920
Phone:(217) 345-7700
NPI:1679594055
Cultural Training Completed: Yes
Hours: [Mon, Tue, Wed, Thu, Fri] 08:00 AM - 05:00 PM

IL

Coles

Pediatrics (Babies, Children) Adolescent Medicine

Garg, Sanjay K, MD+
Other Language(s):Hindi
Accessibility: Some Criteria Met (P, EB, IB, PA)

Garg, Seema C, MD+
Gender: Female
116 W Buchanan Ave
Charleston, IL 61920
Phone:(217) 345-7700
NPI:1356369235
Cultural Training Completed: Yes
Hours: [Mon, Tue, Wed, Thu, Fri] 08:00 AM - 05:00 PM
Other Language(s):Hindi
Accessibility: Some Criteria Met (P, EB, IB, PA)

Physician Assistant

Marciano, Janette S, PAC+
Gender: Female
626 W Lincoln Ave
Charleston, IL 61920
Phone:(217) 345-7702
NPI:1639444110
Cultural Training Completed: Yes
Hours: [Mon, Tue, Wed, Thu, Fri] 08:00 AM - 05:00 PM
Accessibility: Details Pending (P, EB, IB, PA)

IL

Coles

Mattoon

Allergy (Allergies) & Immunology (Immune System)

Hildebrandt, James R, DO+
Gender: Male
1004 Health Center Dr
Ste 210
Mattoon, IL 61938
Phone:(217) 238-4960
NPI:1386750008
Cultural Training Completed: No
Hours: [Mon, Tue, Wed, Thu, Fri] 08:00 AM - 05:00 PM
Other Language(s):English
Accessibility: Some Criteria Met (P, EB, IB, PA)

Family Medicine

Alvarado, Joan V, MD#
Gender: Female
1004 Health Center Dr
Ste 210
Mattoon, IL 61938
Phone:(217) 348-4961
NPI:1033430624
Cultural Training Completed: No
Hours: [Mon, Tue, Wed, Thu, Fri] 08:00 AM - 05:00 PM
After Hours Phone Number:(217) 348-4961
Other Language(s):English

IL

Coles

Family Medicine

Alvarado, Joan V, MD#
Certification(s):Board Certified
Accessibility: Some Criteria Met (P, EB, IB, PA)

Carpenter, Kristine R, MD+
Gender: Female
2512 Hurst Dr
Ste 130
Mattoon, IL 61938
Phone:(217) 258-7590
NPI:1215198189
Cultural Training Completed: No
Hours: [Mon, Tue, Wed, Thu, Fri] 08:00 AM - 05:00 PM
After Hours Phone Number:(217) 258-7590
Other Language(s):Spanish,English
Certification(s):Board Certified
Accessibility: Some Criteria Met (P, EB, IB, PA)

Carpenter, Kristine R, MD+
Gender: Female
2512 Hurst Dr
Ste 120
Mattoon, IL 61938
Phone:(217) 258-5900
NPI:1215198189
Cultural Training Completed: No

IL

Coles

Family Medicine

Carpenter, Kristine R, MD+
Hours: [Mon, Tue, Wed, Thu, Fri] 08:00 AM - 05:00 PM
After Hours Phone Number:(217) 258-5900
Other Language(s):Spanish,English
Certification(s):Board Certified
Accessibility: Details Pending (P, EB, IB, PA)

Catt, Lucas L, MD#
Gender: Male
1005 Health Center Dr
Ste 103
Mattoon, IL 61938
Phone:(217) 258-4051
NPI:1912174970
Cultural Training Completed: No
Hours: [Mon, Tue, Wed, Thu, Fri] 08:00 AM - 05:00 PM
Other Language(s):English
Accessibility: Some Criteria Met (P, EB, IB, PA)

Cheatham, Sarah M, NP+
Gender: Female
2512 Hurst Dr
Ste 130
Mattoon, IL 61938
Phone:(217) 258-5900
NPI:1558740167

IL

Coles

Family Medicine

Cheatham, Sarah M, NP+
Cultural Training Completed: No
Hours: [Mon, Tue, Wed, Thu, Fri] 08:00 AM - 05:00 PM
Other Language(s):English
Accessibility: Some Criteria Met (P, EB, IB, PA)

Emenecker, Mark D, DO+
Gender: Male
1000 Health Center Dr
Ste 302
Mattoon, IL 61938
Phone:(217) 238-4850
NPI:1285740571
Cultural Training Completed: No
Hours: [Mon, Tue, Wed, Thu, Fri] 08:00 AM - 05:00 PM
Other Language(s):English
Accessibility: Some Criteria Met (P, EB, IB, PA)

Jenson, Jeffrey J, MD+
Gender: Male
1000 Health Center Dr
Ste 302
Mattoon, IL 61938
Phone:(217) 238-4850
NPI:1740211390
Cultural Training Completed: Yes

IL

Coles

Family Medicine

Jenson, Jeffrey J, MD+
Hours: [Mon, Tue, Wed, Thu, Fri] 08:00 AM - 05:00 PM
Certification(s):Board Certified
Accessibility: Some Criteria Met (P, EB, IB, PA)

Lystila, Aja, MD+
Gender: Female
2512 Hurst Dr
Ste 130
Mattoon, IL 61938
Phone:(217) 258-5900
NPI:1215159744
Cultural Training Completed: No
Hours: [Mon, Tue, Wed, Thu, Fri] 08:00 AM - 05:00 PM
Other Language(s):English
Certification(s):Board Certified
Accessibility: Details Pending (P, EB, IB, PA)

Miesner, Dawn, DO+
Gender: Female
2512 Hurst Dr
Ste 120
Mattoon, IL 61938
Phone:(217) 258-5900
NPI:1255343026
Cultural Training Completed: No
Hours: [Mon, Tue, Wed, Thu, Fri] 08:00 AM - 05:00 PM

IL

Coles

Family Medicine

Miesner, Dawn, DO+
Other Language(s):English
Certification(s):Board Certified
Accessibility: Details Pending (P, EB, IB, PA)

Miesner, Dawn, DO+
Gender: Female
2512 Hurst Dr
Mattoon, IL 61938
Phone:(217) 258-5900
NPI:1255343026
Cultural Training Completed: No
Hours: [Mon, Tue, Wed, Thu, Fri] 08:00 AM - 05:00 PM, [Sat, Sun] 12:00 AM - 11:59 PM
After Hours Phone Number:(217) 258-5900
Other Language(s):English
Certification(s):Board Certified
Accessibility: Details Pending (P, EB, IB, PA)

Miesner, Dawn, DO*
Gender: Female
2512 Hurst Dr
Ste 130
Mattoon, IL 61938
Phone:(217) 258-5900
NPI:1255343026
Cultural Training Completed: No
Hours: [Mon, Tue, Wed, Thu, Fri] 08:00 AM - 05:00 PM

IL

Coles

Family Medicine

Miesner, Dawn, DO*
Other Language(s):English
Certification(s):Board Certified
Accessibility: Details Pending (P, EB, IB, PA)

Murphy, Jeanelle Y, DO+
Gender: Female
200 Richmond Ave E
Ste 2
Mattoon, IL 61938
Phone:(217) 234-7000
NPI:1043480874
Cultural Training Completed: No
Hours: [Mon, Tue, Wed, Thu, Fri] 08:00 AM - 05:00 PM
Certification(s):Board Certified
Accessibility: Details Pending (P, EB, IB, PA)

Tate, Margaret Louisa, DO+
Gender: Female
2512 Hurst Dr
Ste 130
Mattoon, IL 61938
Phone:(217) 258-5900
NPI:1215467154
Cultural Training Completed: No
Hours: [Mon, Tue, Wed, Thu, Fri] 08:00 AM - 05:00 PM
Certification(s):Board Certified

IL

Coles

Family Medicine

Tate, Margaret Louisa, DO+
Accessibility: Some Criteria Met (P, EB, IB, PA)

Tate, Margaret Louisa, DO+
Gender: Female
2512 Hurst Dr
Ste 120
Mattoon, IL 61938
Phone:(217) 258-5900
NPI:1215467154
Cultural Training Completed: No
Hours: [Mon, Tue, Wed, Thu, Fri] 08:00 AM - 05:00 PM
Certification(s):Board Certified
Accessibility: Details Pending (P, EB, IB, PA)

SBL Advanced Wound Center
1000 Health Center Dr
Ste 302
Mattoon, IL 61938
Phone:(217) 238-4850
NPI:1568581379
Website: http://www.sarahbush.org
Cultural Training Completed: No
Hours: [Mon, Tue, Wed, Thu, Fri] 08:00 AM - 05:00 PM
Accessibility: Details Pending (P, EB, IB, PA)

IL

Coles

Family Medicine

Walker, Danielle N., MD+
Gender: Female
200 Richmond Ave E
Mattoon, IL 61938
Phone:(217) 234-7000
NPI:1841684107
Cultural Training Completed: Yes
Hours: [Mon, Tue, Wed, Thu, Fri] 08:00 AM - 05:00 PM
Other Language(s):English
Certification(s):Board Certified
Accessibility: Some Criteria Met (P, EB, IB, PA)

Walker, Danielle N., MD+
Gender: Female
200 Richmond Ave E
Ste 2
Mattoon, IL 61938
Phone:(217) 234-7000
NPI:1841684107
Cultural Training Completed: Yes
Hours: [Mon, Tue, Wed, Thu, Fri] 08:00 AM - 05:00 PM
Other Language(s):English
Certification(s):Board Certified
Accessibility: Some Criteria Met (P, EB, IB, PA)

IL

Coles

Federally Qualified Health Center (FQHC)

Lifelinks Mental Health
750 Broadway Ave E
Mattoon, IL 61938
Phone:(217) 238-5700
NPI:1942510508
Website: https://www.sihf.org
Cultural Training Completed: No
Hours: [Mon, Tue, Wed, Thu, Fri] 08:00 AM - 05:00 PM
Accessibility: Details Pending (P, EB, IB, PA)

SIHF Healthcare
911 Remington Rd
Ste B
Mattoon, IL 61938
Phone:(217) 234-3091
NPI:1023371143
Website: https://www.sihf.org/
Cultural Training Completed: No
Hours: [Mon, Tue, Wed, Thu] 08:30 AM - 05:00 PM, Fri 08:00 AM - 05:00 PM
Other Language(s):English
Accessibility: Some Criteria Met (P, EB, IB, PA)

SIHF Healthcare
911 Remington Rd
Ste B
Mattoon, IL 61938
Phone:(217) 234-3091

IL

Coles

Federally Qualified Health Center (FQHC)

SIHF Healthcare
NPI:1174688501
Website: https://www.sihf.org/
Cultural Training Completed: No
Hours: [Mon, Tue, Wed, Thu, Fri] 09:00 AM - 05:00 PM
Accessibility: Details Pending (P, EB, IB, PA)

SIHF Healthcare
750 Broadway Ave E
Mattoon, IL 61938
Phone:(217) 238-5700
NPI:1174688501
Website: https://www.sihf.org/
Cultural Training Completed: No
Hours: Mon 12:00 PM - 04:00 PM, [Tue, Wed, Thu] 09:30 AM - 04:00 PM, Fri 08:00 AM - 05:00 PM
Accessibility: Details Pending (P, EB, IB, PA)

Southern Illinois Healthcare Foundation, Inc Mattoon Medical Center
700 Broadway Ave E
Ste 39
Mattoon, IL 61938
Phone:(271) 234-3091
NPI:1942510508

IL

Coles

Federally Qualified Health Center (FQHC)

Southern Illinois Healthcare Foundation, Inc Mattoon Medical Center
Website: https://www.sihf.org
Cultural Training Completed: No
Hours: [Mon, Tue, Wed, Thu, Fri] 08:00 AM - 05:00 PM
Accessibility: Details Pending (P, EB, IB, PA)

Internal Medicine (General Medical Care)

Camden, Timothy H, MD+
Gender: Male
2512 Hurst Dr
Ste 130
Mattoon, IL 61938
Phone:(217) 258-7590
NPI:1659323327
Cultural Training Completed: No
Hours: [Mon, Tue, Wed, Thu, Fri] 08:00 AM - 05:00 PM
After Hours Phone Number:(217) 258-7590
Other Language(s):English
Certification(s):Board Certified
Accessibility: Some Criteria Met (P, EB, IB, PA)

IL

Coles

Internal Medicine (General Medical Care)

Good, Robert G, DO+
Gender: Male
2512 Hurst Dr
Ste 130
Mattoon, IL 61938
Phone:(217) 258-5900
NPI:1639122922
Cultural Training Completed: No
Hours: [Mon, Tue, Wed, Thu, Fri] 08:00 AM - 05:00 PM
Other Language(s):English
Certification(s):Board Certified
Accessibility: Some Criteria Met (P, EB, IB, PA)

Good, Robert G, DO+
Gender: Male
2512 Hurst Dr
Ste 120
Mattoon, IL 61938
Phone:(217) 258-5900
NPI:1639122922
Cultural Training Completed: No
Hours: [Mon, Tue, Wed, Thu, Fri] 08:00 AM - 05:00 PM
After Hours Phone Number:(217) 258-5900
Other Language(s):English
Certification(s):Board Certified
Accessibility: Details Pending (P, EB, IB, PA)

IL

Coles

Internal Medicine (General Medical Care)

Hildebrandt, James R, DO+
Gender: Male
1004 Health Center Dr
Ste 210
Mattoon, IL 61938
Phone:(217) 238-4960
NPI:1386750008
Cultural Training Completed: No
Hours: [Mon, Tue, Wed, Thu, Fri] 08:00 AM - 05:00 PM
Other Language(s):English
Accessibility: Some Criteria Met (P, EB, IB, PA)

Israel, Shemariah Laish, MD+
Gender: Male
200 Richmond Ave E
Ste 1
Mattoon, IL 61938
Phone:(217) 258-2581
NPI:1811560881
Cultural Training Completed: No
Hours: [Mon, Tue, Wed, Thu, Fri] 07:00 AM - 07:00 PM
Accessibility: Details Pending (P, EB, IB, PA)

Polek, James S, MD+
Gender: Male
200 Richmond Ave E
Ste 4
Mattoon, IL 61938
Phone:(217) 234-4700

IL

Coles

Internal Medicine (General Medical Care)

Polek, James S, MD+
NPI:1720519754
Cultural Training Completed: Yes
Hours: [Mon, Tue, Wed, Thu, Fri] 08:00 AM - 05:00 PM
Other Language(s):English
Certification(s):Board Certified
Accessibility: Some Criteria Met (P, EB, IB, PA)

Vassay, Julian M, MD+
Gender: Male
101 Professional Plz
Mattoon, IL 61938
Phone:(217) 238-3730
NPI:1003922782
Cultural Training Completed: No
Hours: [Mon, Tue, Wed, Thu, Fri] 08:00 AM - 05:00 PM
Other Language(s):English
Accessibility: Some Criteria Met (P, EB, IB, PA)

Winograd, David A, DO#
Gender: Male
101 Professional Plz
Mattoon, IL 61938
Phone:(217) 258-2110
NPI:1144337767
Cultural Training Completed: No

IL

Coles

Internal Medicine (General Medical Care)

Winograd, David A, DO#
Hours: [Mon, Tue, Wed, Thu, Fri] 08:00 AM - 05:00 PM
Other Language(s):English
Accessibility: Some Criteria Met (I P, I EB, I IB, I PA)

Multi-Specialty Group

Carle Mattoon On Hurst
2512 Hurst Dr
Mattoon, IL 61938
Phone:(217) 258-5900
NPI:1366480873
Website: https://carle.org
Cultural Training Completed: No
Hours: [Mon, Tue, Wed, Thu, Fri] 08:00 AM - 05:00 PM, [Sat, Sun] 12:00 AM - 11:59 PM
Accessibility: Details Pending (P P, P EB, P IB, P PA)

Carle Mattoon On Hurst
2512 Hurst Dr
Ste 130
Mattoon, IL 61938
Phone:(217) 258-5900
NPI:1043683014
Website: http://www.carle.org
Cultural Training Completed: No

IL

Coles

Multi-Specialty Group

Carle Mattoon On Hurst
Hours: [Mon, Tue, Wed, Thu, Fri] 08:00 AM - 05:00 PM
Accessibility: Details Pending (P P, P EB, P IB, P PA)

Carle Physician Group
2512 Hurst Dr
Ste 120
Mattoon, IL 61938
Phone:(217) 258-5900
NPI:1366480873
Website: https://carle.org
Cultural Training Completed: No
Hours: [Mon, Tue, Wed, Thu, Fri] 08:00 AM - 05:00 PM
Accessibility: Some Criteria Met (I P, I EB, P IB, I PA)

Carle Physician Group
2512 Hurst Dr
Ste 120
Mattoon, IL 61938
Phone:(217) 258-5900
NPI:1043683014
Website: http://www.carle.org
Cultural Training Completed: No
Hours: [Mon, Tue, Wed, Thu, Fri] 08:00 AM - 05:00 PM
Accessibility: Details Pending (P P, P EB, P IB, P PA)

IL

Coles

Multi-Specialty Group

Hoopeston Community Memorial Hospital
2512 Hurst Dr
Ste 130
Mattoon, IL 61938
Phone:(217) 258-5900
NPI:1366480873
Website: https://carle.org
Cultural Training Completed: No
Hours: [Mon, Tue, Wed, Thu, Fri] 08:00 AM - 05:00 PM
Accessibility: Details Pending (P P, P EB, P IB, P PA)

MIACSBL Physician Billing
1000 Health Center Drive
Ste 101
Mattoon, IL 61938
Phone:(217) 258-4158
NPI:1568581379
Website: http://www.sarahbush.org
Cultural Training Completed: No
Hours: [Mon, Tue, Wed, Thu] 08:00 AM - 05:00 PM, Fri 08:00 AM - 12:00 PM
Accessibility: Some Criteria Met (I P, I EB, P IB, I PA)

MIACSBL Physician Billing
1001 Health Center Dr
Mattoon, IL 61938

IL

Coles

Multi-Specialty Group

MIACSBL Physician Billing
Phone:(217) 258-2581
NPI:1568581379
Website: http://www.sarahbush.org
Cultural Training Completed: No
Hours: [Mon, Tue, Wed, Thu, Fri] 08:00 AM - 05:00 PM
Accessibility: Details Pending (P P, P EB, P IB, P PA)

Occupational Medicine
1005 Health Center Dr
Ste 104
Mattoon, IL 61938
Phone:(217) 258-2178
NPI:1669564662
Website: http://www.sarahbush.org
Cultural Training Completed: Yes
Hours: [Mon, Tue, Wed, Thu, Fri] 08:00 AM - 05:00 PM
Accessibility: Some Criteria Met (I P, I EB, I IB, I PA)

Pine Eye Center
200 Dettro Dr
Mattoon, IL 61938
Phone:(217) 348-0221
NPI:1669564662
Website: http://www.sarahbush.org

IL

Coles

Multi-Specialty Group

Pine Eye Center
Cultural Training Completed: Yes
Hours: [Mon, Tue, Wed, Thu, Fri] 08:00 AM - 05:00 PM
Accessibility: Some Criteria Met (P, EB, IB, PA)

Pine Eye Center
200 Dettro Dr
Mattoon, IL 61938
Phone:(217) 348-0221
NPI:1568581379
Website: http://www.sarahbush.org
Cultural Training Completed: No
Hours: [Mon, Tue, Wed, Thu, Fri] 08:00 AM - 05:00 PM
Accessibility: Some Criteria Met (P, EB, IB, PA)

Prairie Family Practice
1005 Health Center Dr
Ste 103
Mattoon, IL 61938
Phone:(217) 258-4051
NPI:1669564662
Website: http://www.sarahbush.org
Cultural Training Completed: Yes
Hours: [Mon, Tue, Wed, Thu, Fri] 08:00 AM - 05:00 PM

IL

Coles

Multi-Specialty Group

Prairie Family Practice
Other Language(s):English
Accessibility: Some Criteria Met (P, EB, IB, PA)

QPKNSarah Bush Lincoln Health
1000 Health Center Drive
Suite 107
Mattoon, IL 61938
Phone:(217) 258-2581
NPI:1669564662
Website: http://www.sarahbush.org
Cultural Training Completed: No
Hours: [Mon, Tue, Wed, Thu, Fri] 08:00 AM - 05:00 PM
Accessibility: Some Criteria Met (P, EB, IB, PA)

RENALCARE ASSOCIATES, SC
1000 Health Center Dr
Mattoon, IL 61938
Phone:(309) 676-8123
NPI:1649300377
Website: http://www.illinoiskidney.com
Cultural Training Completed: Yes
Hours: [Mon, Tue, Wed, Thu, Fri] 08:30 AM - 05:00 PM

IL

Coles

Multi-Specialty Group

RENALCARE ASSOCIATES, SC
Accessibility: Some Criteria Met (P, EB, IB, PA)

RenalCare Associates, SC
200 Professional Plz
Mattoon, IL 61938
Phone:(217) 961-6615
NPI:1649300377
Website: http://www.illinoiskidney.com
Cultural Training Completed: No
Hours: [Mon, Tue, Wed, Thu, Fri] 08:00 AM - 05:00 PM
Accessibility: Details Pending (P, EB, IB, PA)

SBL Advanced Wound Center
1000 Health Center Drive
Suite 302
Mattoon, IL 61938
Phone:(217) 258-2581
NPI:1669564662
Website: http://www.sarahbush.org
Cultural Training Completed: No
Hours: [Mon, Tue, Wed, Thu, Fri] 08:00 AM - 05:00 PM
Accessibility: Some Criteria Met (P, EB, IB, PA)

IL

Coles

Multi-Specialty Group

SBL Advanced Wound Center
1000 Health Center Dr
Ste 302
Mattoon, IL 61938
Phone:(217) 238-4850
NPI:1669564662
Website: http://www.sarahbush.org
Cultural Training Completed: No
Hours: [Mon, Tue, Wed, Thu, Fri] 08:00 AM - 05:00 PM
Accessibility: Some Criteria Met (P, EB, IB, PA)

SBL Advanced Wound Center
1000 Health Center Drive
Suite 302
Mattoon, IL 61938
Phone:(217) 238-4770
NPI:1568581379
Website: http://www.sarahbush.org
Cultural Training Completed: No
Hours: [Mon, Tue, Wed, Thu, Fri] 08:00 AM - 05:00 PM
Accessibility: Details Pending (P, EB, IB, PA)

SBL Center for Interventional Pain
1000 Health Center Dr
Ste 106

IL

Coles

Multi-Specialty Group

SBL Center for Interventional Pain
Mattoon, IL 61938
Phone:(217) 238-4495
NPI:1669564662
Website: http://www.sarahbush.org
Cultural Training Completed: Yes
Hours: [Mon, Tue, Wed, Thu, Fri] 08:00 AM - 05:00 PM
Other Language(s):English
Accessibility: Some Criteria Met (I P, I EB, I IB, I PA)

SBL ENT Clinic
1005 Health Center Dr
Ste 201
Mattoon, IL 61938
Phone:(217) 258-2409
NPI:1669564662
Website: http://www.sarahbush.org
Cultural Training Completed: No
Hours: [Mon, Tue, Wed, Thu, Fri] 08:00 AM - 05:00 PM
Accessibility: Some Criteria Met (I P, I EB, I IB, I PA)

SBL Endocrinology
200 Richmond Ave E
Ste 3
Mattoon, IL 61938
Phone:(217) 234-7000
NPI:1669564662

IL

Coles

Multi-Specialty Group

SBL Endocrinology
Website: http://www.sarahbush.org
Cultural Training Completed: Yes
Hours: [Mon, Tue, Wed, Thu, Fri] 08:00 AM - 05:00 PM
Other Language(s):English
Accessibility: Some Criteria Met (I P, I EB, I IB, I PA)

SBL Family Medical Center
200 Richmond Ave E
Ste 4
Mattoon, IL 61938
Phone:
NPI:1669564662
Website: http://www.sarahbush.org
Cultural Training Completed: Yes
Hours: [Mon, Tue, Wed, Thu, Fri] 08:00 AM - 05:00 PM
Other Language(s):English
Accessibility: Some Criteria Met (I P, I EB, I IB, I PA)

SBL Family Medical Center
200 Richmond Ave E
Ste 2
Mattoon, IL 61938
Phone:(217) 234-7000
NPI:1669564662

IL

Coles

Multi-Specialty Group

SBL Family Medical Center
Website: http://www.sarahbush.org
Cultural Training Completed: Yes
Hours: [Mon, Tue, Wed, Thu, Fri] 08:00 AM - 05:00 PM
Accessibility: Some Criteria Met (I P, I EB, I IB, I PA)

SBL Family Medical Center - Family Medicine
200 Richmond Ave E
Ste 1
Mattoon, IL 61938
Phone:(217) 234-7000
NPI:1568581379
Website: http://www.sarahbush.org
Cultural Training Completed: No
Hours: [Mon, Tue, Wed, Thu, Fri] 08:00 AM - 05:00 PM
Accessibility: Some Criteria Met (I P, I EB, P IB, I PA)

SBL Family Medical Center - Family Medicine
200 Richmond Ave E
Ste 2
Mattoon, IL 61938
Phone:(217) 234-7000
NPI:1568581379

IL

Coles

Multi-Specialty Group

SBL Family Medical Center - Family Medicine
Website: http://www.sarahbush.org
Cultural Training Completed: No
Hours: [Mon, Tue, Wed, Thu, Fri] 08:00 AM - 05:00 PM
Accessibility: Details Pending (P P, P EB, P IB, P PA)

SBL Family Medical Center Suite 4
200 Richmond Ave
Ste 4
Mattoon, IL 61938
Phone:(217) 238-5345
NPI:1669564662
Website: http://www.sarahbush.org
Cultural Training Completed: No
Hours: [Mon, Tue, Wed, Thu, Fri] 08:00 AM - 05:00 PM
Accessibility: Some Criteria Met (I P, I EB, I IB, I PA)

SBL Gastroenterology
1000 Health Center Dr
Ste 204
Mattoon, IL 61938
Phone:(217) 258-4155
NPI:1669564662
Website: http://www.sarahbush.org

IL

Coles

Multi-Specialty Group

SBL Gastroenterology
Cultural Training Completed: No
Hours: [Mon, Tue, Wed, Thu, Fri] 08:00 AM - 05:00 PM
Accessibility: Some Criteria Met (P, EB, IB, PA)

SBL Gastroenterology
1000 Health Center Drive
Suite 204
Mattoon, IL 61938
Phone:(217) 258-2581
NPI:1669564662
Website: http://www.sarahbush.org
Cultural Training Completed: No
Hours: [Mon, Tue, Wed, Thu, Fri] 08:00 AM - 05:00 PM
Accessibility: Some Criteria Met (P, EB, IB, PA)

SBL Gastroenterology
1000 Health Center Dr
Ste 204
Mattoon, IL 61938
Phone:(217) 258-4155
NPI:1568581379
Website: http://www.sarahbush.org
Cultural Training Completed: No
Hours: [Mon, Tue, Wed, Thu, Fri] 08:00 AM - 05:00 PM

IL

Coles

Multi-Specialty Group

SBL Gastroenterology
Accessibility: Some Criteria Met (P, EB, IB, PA)

SBL Infusion Services - Mattoon
1000 Health Center Dr
Ste 101
Mattoon, IL 61938
Phone:(217) 258-4150
NPI:1669564662
Website: http://www.sarahbush.org
Cultural Training Completed: No
Hours: [Mon, Tue, Wed, Thu, Fri] 08:00 AM - 05:00 PM
Accessibility: Some Criteria Met (P, EB, IB, PA)

SBL Internal Medicine
101 Professional Plz
Mattoon, IL 61938
Phone:(217) 238-3730
NPI:1669564662
Website: http://www.sarahbush.org
Cultural Training Completed: Yes
Hours: [Mon, Tue, Wed, Thu, Fri] 08:00 AM - 05:00 PM
Other Language(s):English
Accessibility: Some Criteria Met (P, EB, IB, PA)

IL

Coles

Multi-Specialty Group

SBL Internal Medicine
101 Professional Plz
Mattoon, IL 61938
Phone:(217) 258-2110
NPI:1568581379
Website: http://www.sarahbush.org
Cultural Training Completed: No
Hours: [Mon, Tue, Wed, Thu, Fri] 08:00 AM - 05:00 PM
Accessibility: Details Pending (P, EB, IB, PA)

SBL Interventional Pain Clinic
1000 Health Center Dr
Ste 106
Mattoon, IL 61938
Phone:(217) 258-2581
NPI:1568581379
Website: http://www.sarahbush.org
Cultural Training Completed: No
Hours: [Mon, Tue, Wed, Thu, Fri] 08:00 AM - 05:00 PM
Accessibility: Details Pending (P, EB, IB, PA)

SBL Mattoon Audiology
1005 Health Center Dr
Ste 201
Mattoon, IL 61938
Phone:(217) 258-2409
NPI:1568581379

IL

Coles

Multi-Specialty Group

SBL Mattoon Audiology
Website: http://www.sarahbush.org
Cultural Training Completed: No
Hours: [Mon, Tue, Wed, Thu, Fri] 08:00 AM - 05:00 PM
Accessibility: Some Criteria Met (P, EB, IB, PA)

SBL Medical Clinic at Center for Healthy Living / SBL Bariatric Program
1004 Health Center Dr
Ste 210
Mattoon, IL 61938
Phone:(217) 238-4961
NPI:1669564662
Website: http://www.sarahbush.org
Cultural Training Completed: Yes
Hours: [Mon, Tue, Wed, Thu, Fri] 08:00 AM - 05:00 PM
Other Language(s):English
Accessibility: Some Criteria Met (P, EB, IB, PA)

SBL Neurology Clinic
1000 HEALTH CENTER DR
STE 107
Mattoon, IL 61938
Phone:(217) 258-4096

IL

Coles

Multi-Specialty Group

SBL Neurology Clinic
NPI:1669564662
Website: http://www.sarahbush.org
Cultural Training Completed: No
Hours: [Mon, Tue, Wed, Thu, Fri] 08:00 AM - 05:00 PM
Accessibility: Some Criteria Met (P, EB, IB, PA)

SBL Occupational Medicine
1005 Health Center Dr
Ste 104
Mattoon, IL 61938
Phone:(217) 258-2178
NPI:1568581379
Website: http://www.sarahbush.org
Cultural Training Completed: No
Hours: [Mon, Tue, Wed, Thu, Fri] 08:00 AM - 05:00 PM
Accessibility: Details Pending (P, EB, IB, PA)

SBL Orthopedics & Sports Medicine
1004 Health Center Dr
Ste 100
Mattoon, IL 61938
Phone:(217) 238-3435
NPI:1568581379
Website: http://www.sarahbush.org

IL

Coles

Multi-Specialty Group

SBL Orthopedics & Sports Medicine
Cultural Training Completed: No
Hours: [Mon, Tue, Wed, Thu, Fri] 08:00 AM - 05:00 PM
Accessibility: Details Pending (P, EB, IB, PA)

SBL Pediatric Clinic
1005 Health Center Dr
Ste 100
Mattoon, IL 61938
Phone:(217) 258-4006
NPI:1669564662
Website: http://www.sarahbush.org
Cultural Training Completed: Yes
Hours: [Mon, Tue, Wed, Thu, Fri] 08:00 AM - 05:00 PM
Other Language(s):English
Accessibility: Some Criteria Met (P, EB, IB, PA)

SBL Physician Billing
1000 Health Center Dr
Ste 107
Mattoon, IL 61938
Phone:(217) 258-4096
NPI:1568581379
Website: http://www.sarahbush.org
Cultural Training Completed: No

IL

Coles

Multi-Specialty Group

SBL Physician Billing
Hours: [Mon, Tue, Wed, Thu, Fri] 08:00 AM - 05:00 PM
Accessibility: Details Pending (P, EB, IB, PA)

SBL Podiatry Clinic
1004 Health Center Dr
Ste 100
Mattoon, IL 61938
Phone:(217) 238-3435
NPI:1669564662
Website: http://www.sarahbush.org
Cultural Training Completed: Yes
Hours: [Mon, Tue, Wed, Thu, Fri] 08:00 AM - 05:00 PM
Accessibility: Some Criteria Met (P, EB, IB, PA)

SBL Pulmonology Clinic
1000 Health Center Dr
Ste 101
Mattoon, IL 61938
Phone:(217) 366-1212
NPI:1568581379
Website: http://www.sarahbush.org
Cultural Training Completed: No
Hours: [Mon, Tue, Wed, Thu, Fri] 08:00 AM - 05:00 PM

IL

Coles

Multi-Specialty Group

SBL Pulmonology Clinic
Accessibility: Some Criteria Met (P, EB, IB, PA)

SBL Regional Cancer Center
1001 Health Center Dr
Mattoon, IL 61938
Phone:(217) 258-2250
NPI:1669564662
Website: http://www.sarahbush.org
Cultural Training Completed: Yes
Hours: [Mon, Tue, Wed, Thu, Fri] 08:00 AM - 05:00 PM
Other Language(s):English
Accessibility: Some Criteria Met (P, EB, IB, PA)

SBL Sleep Disorders Center
1005 Health Center Dr
Ste 106
Mattoon, IL 61938
Phone:(217) 238-4908
NPI:1669564662
Website: http://www.sarahbush.org
Cultural Training Completed: No
Hours: [Mon, Tue, Wed, Thu, Fri] 08:00 AM - 05:00 PM

IL

Coles

Multi-Specialty Group

SBL Sleep Disorders Center
Accessibility: Some Criteria Met (P, EB, IB, PA)

SBL Sleep Disorders Center
1005 Health Center Dr
Ste 106
Mattoon, IL 61938
Phone:(217) 238-4908
NPI:1568581379
Website:
http://www.sarahbush.org
Cultural Training Completed: No
Hours: [Mon, Tue, Wed, Thu, Fri] 08:00 AM - 05:00 PM
Accessibility: Some Criteria Met (P, EB, IB, PA)

SBL Surgery Clinic
1000 Health Center Dr
Ste 401
Mattoon, IL 61938
Phone:(217) 258-4020
NPI:1669564662
Website:
http://www.sarahbush.org
Cultural Training Completed: Yes
Hours: [Mon, Tue, Wed, Thu, Fri] 08:00 AM - 05:00 PM
Other Language(s):English

IL

Coles

Multi-Specialty Group

SBL Surgery Clinic
Accessibility: Some Criteria Met (P, EB, IB, PA)

SBL Surgery Clinic
1000 Health Center Dr
Ste 401
Mattoon, IL 61938
Phone:(217) 258-4020
NPI:1568581379
Website:
http://www.sarahbush.org
Cultural Training Completed: No
Hours: [Mon, Tue, Wed, Thu, Fri] 08:00 AM - 05:00 PM
Accessibility: Some Criteria Met (P, EB, IB, PA)

SBL Urology Clinic
1000 Health Center Drive
Suite 305
Mattoon, IL 61938
Phone:(217) 258-2581
NPI:1669564662
Website:
http://www.sarahbush.org
Cultural Training Completed: No
Hours: [Mon, Tue, Wed, Thu, Fri] 08:00 AM - 05:00 PM
Accessibility: Some Criteria Met (P, EB, IB, PA)

SBL Urology Clinic
1000 Health Center Dr

IL

Coles

Multi-Specialty Group

SBL Urology Clinic
Ste 305
Mattoon, IL 61938
Phone:(217) 258-4186
NPI:1669564662
Website:
http://www.sarahbush.org
Cultural Training Completed: No
Hours: [Mon, Tue, Wed, Thu, Fri] 08:00 AM - 05:00 PM
Accessibility: Some Criteria Met (P, EB, IB, PA)

SBL Women's Healthcare
1000 Health Center Dr
Ste 201
Mattoon, IL 61938
Phone:(217) 258-4030
NPI:1669564662
Website:
http://www.sarahbush.org
Cultural Training Completed: Yes
Hours: [Mon, Tue, Wed, Thu, Fri] 08:00 AM - 05:00 PM
Other Language(s):English
Accessibility: Some Criteria Met (P, EB, IB, PA)

Sarah Bush Lincoln
1000 Health Center Drive
Suite 204
Mattoon, IL 61938

IL

Coles

Multi-Specialty Group

Sarah Bush Lincoln
Phone:(217) 258-4155
NPI:1568581379
Website:
http://www.sarahbush.org
Cultural Training Completed: No
Hours: [Mon, Tue, Wed, Thu, Fri] 08:00 AM - 05:00 PM
Accessibility: Details Pending (P, EB, IB, PA)

Sarah Bush Lincoln Health
1000 Health Center Dr
Mattoon, IL 61938
Phone:(217) 238-4960
NPI:1669564662
Website:
http://www.sarahbush.org
Cultural Training Completed: No
Hours: [Mon, Tue, Wed, Thu, Fri] 08:00 AM - 05:00 PM
Accessibility: Some Criteria Met (P, EB, IB, PA)

Sarah Bush Lincoln Health Center
1000 Health Center Dr
Mattoon, IL 61938
Phone:(217) 366-1212
NPI:1568581379
Website:
http://www.sarahbush.org

IL

Coles

Multi-Specialty Group

Sarah Bush Lincoln Health Center
Cultural Training Completed: No
Hours: [Mon, Tue, Wed, Thu, Fri] 08:00 AM - 05:00 PM
Accessibility: Some Criteria Met (P, EB, IB, PA)

Sarah Bush Lincoln Health Surgery Center
1007 Health Center Dr
Mattoon, IL 61938
Phone:(217) 258-7400
NPI:1669564662
Website: http://www.sarahbush.org
Cultural Training Completed: Yes
Hours: [Mon, Tue, Wed, Thu, Fri] 08:00 AM - 05:00 PM
Other Language(s):English
Accessibility: Some Criteria Met (P, EB, IB, PA)

Surgery Center
1004 Health Center Dr
Mattoon, IL 61938
Phone:(217) 258-7400
NPI:1669564662
Website: http://www.sarahbush.org
Cultural Training Completed: No

IL

Coles

Multi-Specialty Group

Surgery Center
Hours: [Mon, Tue, Wed, Thu, Fri] 08:00 AM - 05:00 PM
Accessibility: Some Criteria Met (P, EB, IB, PA)

Surgery Center
1007 Health Center Dr
Mattoon, IL 61938
Phone:(217) 258-2581
NPI:1568581379
Website: http://www.sarahbush.org
Cultural Training Completed: No
Hours: [Mon, Tue, Wed, Thu, Fri] 08:00 AM - 05:00 PM
Accessibility: Some Criteria Met (P, EB, IB, PA)

Nurse Practitioner

Alumbaugh, Allison T, APNP+
Gender: Female
200 Richmond Ave E
Ste 1
Mattoon, IL 61938
Phone:(217) 234-7000
NPI:1396148458
Cultural Training Completed: Yes
Hours: [Mon, Tue, Wed, Thu, Fri] 08:00 AM - 05:00 PM
Other Language(s):English

IL

Coles

Nurse Practitioner

Alumbaugh, Allison T, APNP+
Accessibility: Some Criteria Met (P, EB, IB, PA)

Alumbaugh, Allison T, APNP
Gender: Female
200 Richmond Ave E
Ste 2
Mattoon, IL 61938
Phone:(217) 234-7000
NPI:1396148458
Cultural Training Completed: Yes
Hours: [Mon, Tue, Wed, Thu, Fri] 08:00 AM - 05:00 PM
Other Language(s):English
Accessibility: Details Pending (P, EB, IB, PA)

Barr, Loring Andrea, APRN*
Gender: Female
1005 Health Center Dr
Ste 201
Mattoon, IL 61938
Phone:(217) 258-2409
NPI:1073055885
Cultural Training Completed: Yes
Hours: [Mon, Tue, Wed, Thu, Fri] 08:00 AM - 05:00 PM
Certification(s):Board Certified
Accessibility: Some Criteria Met (P, EB, IB, PA)

IL

Coles

Nurse Practitioner

Brown, Karri L., APRN+
Gender: Female
2512 Hurst Dr
Ste 130
Mattoon, IL 61938
Phone:(217) 258-5900
NPI:1184856825
Cultural Training Completed: No
Hours: [Mon, Tue, Wed, Thu, Fri] 08:00 AM - 05:00 PM
Other Language(s):English
Accessibility: Some Criteria Met (P, EB, IB, PA)

Brumleve, Angela M, APRN+
Gender: Female
1005 Health Center Dr
Ste 104
Mattoon, IL 61938
Phone:(217) 258-2178
NPI:1447600259
Cultural Training Completed: Yes
Hours: [Mon, Tue, Wed, Thu, Fri] 08:00 AM - 05:00 PM
Accessibility: Some Criteria Met (P, EB, IB, PA)

Burich, Hannah, APRN+
Gender: Female
200 Richmond Ave E
Ste 2
Mattoon, IL 61938
Phone:(217) 234-7000

IL

Coles

Nurse Practitioner

Burich, Hannah, APRN+
NPI:1225787070
Cultural Training Completed: No
Hours: [Mon, Tue, Wed, Thu, Fri] 08:00 AM - 05:00 PM
Accessibility: Details Pending (P, EB, IB, PA)

Cheatham, Sarah M, NP+
Gender: Female
2512 Hurst Dr
Ste 130
Mattoon, IL 61938
Phone:(217) 258-5900
NPI:1558740167
Cultural Training Completed: No
Hours: [Mon, Tue, Wed, Thu, Fri] 08:00 AM - 05:00 PM
Other Language(s):English
Accessibility: Some Criteria Met (P, EB, IB, PA)

Dust, Amber, CNP+
Gender: Female
2512 Hurst Dr
Ste 120
Mattoon, IL 61938
Phone:(217) 258-5900
NPI:1790454577
Cultural Training Completed: No
Hours: [Mon, Tue, Wed, Thu, Fri] 08:00 AM - 05:00 PM

IL

Coles

Nurse Practitioner

Dust, Amber, CNP+
Accessibility: Details Pending (P, EB, IB, PA)

Dust, Amber, CNP+
Gender: Female
2512 Hurst Dr
Ste 130
Mattoon, IL 61938
Phone:(217) 258-5900
NPI:1790454577
Cultural Training Completed: No
Hours: [Mon, Tue, Wed, Thu, Fri] 08:00 AM - 05:00 PM
Accessibility: Details Pending (P, EB, IB, PA)

Forsythe, Jamie L, NP+
Gender: Female
2512 Hurst Dr
Ste 130
Mattoon, IL 61938
Phone:(217) 258-5900
NPI:1447580774
Cultural Training Completed: No
Hours: [Mon, Tue, Wed, Thu, Fri] 08:00 AM - 05:00 PM
Other Language(s):English
Accessibility: Details Pending (P, EB, IB, PA)

Gorman, Tamara D, APRN*
Gender: Female
200 Richmond Ave E
Ste 3

IL

Coles

Nurse Practitioner

Gorman, Tamara D, APRN*
Mattoon, IL 61938
Phone:(217) 234-7000
NPI:1154953099
Cultural Training Completed: Yes
Hours: [Mon, Tue, Wed, Thu, Fri] 08:00 AM - 05:00 PM
Accessibility: Some Criteria Met (P, EB, IB, PA)

Heicher, Heather A, APRN*
Gender: Female
1000 HEALTH CENTER DR
STE 107
Mattoon, IL 61938
Phone:(217) 258-4096
NPI:1952753576
Cultural Training Completed: No
Hours: [Mon, Tue, Wed, Thu, Fri] 08:00 AM - 05:00 PM
Other Language(s):English
Accessibility: Some Criteria Met (P, EB, IB, PA)

Heicher, Heather A, APRN*
Gender: Female
1000 Health Center Dr
Ste 106
Mattoon, IL 61938
Phone:(217) 238-4495
NPI:1952753576

IL

Coles

Nurse Practitioner

Heicher, Heather A, APRN*
Cultural Training Completed: No
Hours: [Mon, Tue, Wed, Thu, Fri] 08:00 AM - 05:00 PM
Other Language(s):English
Accessibility: Some Criteria Met (P, EB, IB, PA)

Heicher, Heather A, APRN*
Gender: Female
1000 Health Center Drive
Suite 107
Mattoon, IL 61938
Phone:(217) 258-2581
NPI:1952753576
Cultural Training Completed: No
Hours: [Mon, Tue, Wed, Thu, Fri] 08:00 AM - 05:00 PM
Other Language(s):English
Accessibility: Some Criteria Met (P, EB, IB, PA)

Mathews, Jason D, APRN#
Gender: Male
1005 Health Center Dr
Ste 103
Mattoon, IL 61938
Phone:(217) 258-4051
NPI:1760922397
Cultural Training Completed: Yes

IL

Coles

Nurse Practitioner

Mathews, Jason D, APRN#
Hours: [Mon, Tue, Wed, Thu, Fri] 08:00 AM - 05:00 PM
Certification(s):Board Certified
Accessibility: Some Criteria Met (P, EB, IB, PA)

Mathews, Michelle M, APRN#
Gender: Female
1005 Health Center Dr
Ste 103
Mattoon, IL 61938
Phone:(217) 258-4051
NPI:1902101355
Cultural Training Completed: Yes
Hours: [Mon, Tue, Wed, Thu, Fri] 08:00 AM - 05:00 PM
Other Language(s):English
Accessibility: Some Criteria Met (P, EB, IB, PA)

McDevitt, Andrew J, APRN*
Gender: Male
1004 Health Center Dr
Ste 210
Mattoon, IL 61938
Phone:(217) 238-4961
NPI:1487287793
Cultural Training Completed: Yes
Hours: [Mon, Tue, Wed, Thu, Fri] 08:00 AM - 05:00 PM

IL

Coles

Nurse Practitioner

McDevitt, Andrew J, APRN*
Other Language(s):English
Certification(s):Board Certified
Accessibility: Some Criteria Met (P, EB, IB, PA)

Mooney, Laurie E, APNP+
Gender: Female
1005 Health Center Dr
Ste 100
Mattoon, IL 61938
Phone:(217) 258-2581
NPI:1609125186
Cultural Training Completed: Yes
Hours: [Mon, Tue, Wed, Thu, Fri] 08:00 AM - 05:00 PM
Accessibility: Some Criteria Met (P, EB, IB, PA)

Morrisey, Jodi M., APNP*
Gender: Female
1000 Health Center Drive
Suite 305
Mattoon, IL 61938
Phone:(217) 258-2581
NPI:1487948303
Cultural Training Completed: Yes
Hours: [Mon, Tue, Wed, Thu, Fri] 08:00 AM - 05:00 PM
Other Language(s):English

IL

Coles

Nurse Practitioner

Morrisey, Jodi M., APNP*
Accessibility: Some Criteria Met (P, EB, IB, PA)

Morrisey, Jodi M., APNP*
Gender: Female
1000 Health Center Dr
Ste 305
Mattoon, IL 61938
Phone:(217) 258-4186
NPI:1487948303
Cultural Training Completed: Yes
Hours: [Mon, Tue, Wed, Thu, Fri] 08:00 AM - 05:00 PM
Other Language(s):English
Accessibility: Some Criteria Met (P, EB, IB, PA)

Painton, Kara Michelle, NP
Gender: Female
2512 Hurst Dr
Ste 130
Mattoon, IL 61938
Phone:(217) 258-7590
NPI:1710931845
Cultural Training Completed: No
Hours: [Mon, Tue, Wed, Thu, Fri] 08:00 AM - 05:00 PM
Other Language(s):English
Accessibility: Some Criteria Met (P, EB, IB, PA)

IL

Coles

Nurse Practitioner

Porter, Nora L, APRN*
Gender: Female
1000 Health Center Drive
Suite 204
Mattoon, IL 61938
Phone:(217) 258-2581
NPI:1245773852
Cultural Training Completed: No
Hours: [Mon, Tue, Wed, Thu, Fri] 08:00 AM - 05:00 PM
Other Language(s):English
Accessibility: Some Criteria Met (P, EB, IB, PA)

Porter, Nora L, APRN*
Gender: Female
1000 Health Center Dr
Ste 204
Mattoon, IL 61938
Phone:(217) 258-4155
NPI:1245773852
Cultural Training Completed: No
Hours: [Mon, Tue, Wed, Thu, Fri] 08:00 AM - 05:00 PM
Other Language(s):English
Accessibility: Some Criteria Met (P, EB, IB, PA)

Scott, Monica N, APRN*
Gender: Female
1000 Health Center Dr

IL

Coles

Nurse Practitioner

Scott, Monica N, APRN*
Mattoon, IL 61938
Phone:(217) 258-2581
NPI:1538627252
Cultural Training Completed: Yes
Hours: [Mon, Tue, Wed, Thu, Fri] 08:00 AM - 05:00 PM, Sat 12:00 AM - 11:59 PM
Accessibility: Details Pending (P, EB, IB, PA)

Shafer, Kristy Dawn, APRN+
Gender: Female
1000 Health Center Drive
Suite 107
Mattoon, IL 61938
Phone:(217) 258-2581
NPI:1306314778
Cultural Training Completed: No
Hours: [Mon, Tue, Wed, Thu, Fri] 08:00 AM - 05:00 PM
Accessibility: Some Criteria Met (P, EB, IB, PA)

Shafer, Kristy Dawn, APRN+
Gender: Female
1000 HEALTH CENTER DR
STE 107
Mattoon, IL 61938
Phone:(217) 258-4096
NPI:1306314778

IL

Coles

Nurse Practitioner

Shafer, Kristy Dawn, APRN+
Cultural Training Completed: No
Hours: [Mon, Tue, Wed, Thu, Fri] 08:00 AM - 05:00 PM
Accessibility: Some Criteria Met (P, EB, IB, PA)

Smith, Heather E, APRN*
Gender: Female
1000 Health Center Drive
Ste 101
Mattoon, IL 61938
Phone:(217) 258-4158
NPI:1255814935
Cultural Training Completed: Yes
Hours: [Mon, Tue, Wed, Thu] 08:00 AM - 05:00 PM, Fri 08:00 AM - 12:00 PM
Other Language(s):English
Accessibility: Some Criteria Met (P, EB, IB, PA)

Taggart, Leslie A, APRN*
Gender: Female
1000 Health Center Dr
Ste 201
Mattoon, IL 61938
Phone:(217) 258-4030
NPI:1942531090
Cultural Training Completed: No

IL

Coles

Nurse Practitioner

Taggart, Leslie A, APRN*
Hours: [Mon, Tue, Wed, Thu, Fri] 08:00 AM - 05:00 PM
Other Language(s):English
Accessibility: Some Criteria Met (P, EB, IB, PA)

Yarnell, Emily N, NP
Gender: Female
2512 Hurst Dr
Ste 120
Mattoon, IL 61938
Phone:(217) 258-5900
NPI:1043867419
Cultural Training Completed: No
Hours: [Mon, Tue, Wed, Thu, Fri] 08:00 AM - 05:00 PM
Other Language(s):English
Certification(s):Board Certified
Accessibility: Details Pending (P, EB, IB, PA)

Yarnell, Emily N, NP+
Gender: Female
2512 Hurst Dr
Ste 130
Mattoon, IL 61938
Phone:(217) 258-5900
NPI:1043867419
Cultural Training Completed: No
Hours: [Mon, Tue, Wed, Thu, Fri] 08:00 AM - 05:00 PM

IL

Coles

Nurse Practitioner

Yarnell, Emily N, NP+
After Hours Phone Number:(217) 258-5900
Other Language(s):English
Certification(s):Board Certified
Accessibility: Details Pending (P, EB, IB, PA)

Zumbahlen, Luke Ray, APRN*
Gender: Male
1005 Health Center Dr
Ste 104
Mattoon, IL 61938
Phone:(217) 258-2178
NPI:1851891170
Cultural Training Completed: Yes
Hours: [Mon, Tue, Wed, Thu, Fri] 08:00 AM - 05:00 PM
Other Language(s):English
Certification(s):Board Certified
Accessibility: Some Criteria Met (P, EB, IB, PA)

Nurse Practitioner: Family

Alumbaugh, Allison T, APNP+
Gender: Female
200 Richmond Ave E
Ste 1
Mattoon, IL 61938
Phone:(217) 234-7000
NPI:1396148458

IL

Coles

Nurse Practitioner: Family

Alumbaugh, Allison T, APNP+
Cultural Training Completed: Yes
Hours: [Mon, Tue, Wed, Thu, Fri] 08:00 AM - 05:00 PM
Other Language(s):English
Accessibility: Some Criteria Met (P, EB, IB, PA)

Alumbaugh, Allison T, APNP
Gender: Female
200 Richmond Ave E
Ste 2
Mattoon, IL 61938
Phone:(217) 234-7000
NPI:1396148458
Cultural Training Completed: Yes
Hours: [Mon, Tue, Wed, Thu, Fri] 08:00 AM - 05:00 PM
Other Language(s):English
Accessibility: Details Pending (P, EB, IB, PA)

Barr, Loring Andrea, APRN*
Gender: Female
1005 Health Center Dr
Ste 201
Mattoon, IL 61938
Phone:(217) 258-2409
NPI:1073055885
Cultural Training Completed: Yes

IL

Coles

Nurse Practitioner: Family

Barr, Loring Andrea, APRN*
Hours: [Mon, Tue, Wed, Thu, Fri] 08:00 AM - 05:00 PM
Accessibility: Some Criteria Met (P, EB, IB, PA)

Boll, Emily Elizabeth, APRN+
Gender: Female
1000 Health Center Drive
Ste 101
Mattoon, IL 61938
Phone:(217) 258-4158
NPI:1598312258
Cultural Training Completed: No
Hours: [Mon, Tue, Wed, Thu, Fri] 08:00 AM - 05:00 PM
Accessibility: Details Pending (P, EB, IB, PA)

Boll, Emily Elizabeth, APRN+
Gender: Female
1000 Health Center Dr
Ste 101
Mattoon, IL 61938
Phone:(217) 258-4150
NPI:1598312258
Cultural Training Completed: No
Hours: [Mon, Tue, Wed, Thu, Fri] 08:00 AM - 05:00 PM

IL

Coles

Nurse Practitioner: Family

Boll, Emily Elizabeth, APRN+
Accessibility: Some Criteria Met (P, EB, IB, PA)

Boll, Emily Elizabeth, APRN+
Gender: Female
1000 Health Center Drive
Suite 101
Mattoon, IL 61938
Phone:(217) 258-4150
NPI:1598312258
Cultural Training Completed: No
Hours: [Mon, Tue, Wed, Thu, Fri] 08:00 AM - 05:00 PM
Accessibility: Details Pending (P, EB, IB, PA)

Brown, Karri L., APRN+
Gender: Female
2512 Hurst Dr
Ste 130
Mattoon, IL 61938
Phone:(217) 258-5900
NPI:1184856825
Cultural Training Completed: No
Hours: [Mon, Tue, Wed, Thu, Fri] 08:00 AM - 05:00 PM
Other Language(s):English
Accessibility: Some Criteria Met (P, EB, IB, PA)

IL

Coles

Nurse Practitioner: Family

Burich, Hannah, APRN+
Gender: Female
200 Richmond Ave E
Ste 2
Mattoon, IL 61938
Phone:(217) 234-7000
NPI:1225787070
Cultural Training Completed: No
Hours: [Mon, Tue, Wed, Thu, Fri] 08:00 AM - 05:00 PM
Certification(s):Board Certified
Accessibility: Details Pending (P, EB, IB, PA)

Cheatham, Sarah M, NP+
Gender: Female
2512 Hurst Dr
Ste 130
Mattoon, IL 61938
Phone:(217) 258-5900
NPI:1558740167
Cultural Training Completed: No
Hours: [Mon, Tue, Wed, Thu, Fri] 08:00 AM - 05:00 PM
Other Language(s):English
Accessibility: Some Criteria Met (P, EB, IB, PA)

Deters, Kayla Rose, APRN*
Gender: Female
1007 Health Center Dr

IL

Coles

Nurse Practitioner: Family

Deters, Kayla Rose, APRN*
Mattoon, IL 61938
Phone:(217) 258-7400
NPI:1376051292
Cultural Training Completed: Yes
Hours: [Mon, Tue, Wed, Thu, Fri] 08:00 AM - 05:00 PM
After Hours Phone Number:(217) 258-7400
Other Language(s):English
Accessibility: Some Criteria Met (P, EB, IB, PA)

Esker, Kristi S, APRN+
Gender: Female
101 Professional Plz
Mattoon, IL 61938
Phone:(217) 258-2581
NPI:1578750709
Cultural Training Completed: No
Hours: [Mon, Tue, Wed, Thu, Fri] 08:00 AM - 05:00 PM
Other Language(s):English
Certification(s):Board Certified
Accessibility: Details Pending (P, EB, IB, PA)

Esker, Kristi S, APRN+
Gender: Female
200 Richmond Ave E
Ste 2
Mattoon, IL 61938

IL

Coles

Nurse Practitioner: Family

Esker, Kristi S, APRN+
Phone:(217) 234-7000
NPI:1578750709
Cultural Training Completed: No
Hours: [Mon, Tue, Wed, Thu, Fri] 08:00 AM - 05:00 PM
Other Language(s):English
Certification(s):Board Certified
Accessibility: Some Criteria Met (P, EB, IB, PA)

Esker, Kristi S, APRN#
Gender: Female
1005 Health Center Dr
Ste 103
Mattoon, IL 61938
Phone:(217) 258-4051
NPI:1578750709
Cultural Training Completed: No
Hours: [Mon, Tue, Wed, Thu, Fri] 08:00 AM - 05:00 PM
Other Language(s):English
Certification(s):Board Certified
Accessibility: Some Criteria Met (P, EB, IB, PA)

Fearday, Erica T, APRN+
Gender: Female
1000 Health Center Dr
Ste 401
Mattoon, IL 61938

IL

Coles

Nurse Practitioner: Family

Fearday, Erica T, APRN+
Phone:(217) 258-4020
NPI:1770386765
Cultural Training Completed: No
Hours: [Mon, Tue, Wed, Thu, Fri] 08:00 AM - 05:00 PM
Accessibility: Some Criteria Met (P, EB, IB, PA)

Gorman, Tamara D, APRN*
Gender: Female
200 Richmond Ave E
Ste 3
Mattoon, IL 61938
Phone:(217) 234-7000
NPI:1154953099
Cultural Training Completed: Yes
Hours: [Mon, Tue, Wed, Thu, Fri] 08:00 AM - 05:00 PM
Accessibility: Some Criteria Met (P, EB, IB, PA)

Grewell, Kelley L, APRN*
Gender: Female
1000 Health Center Dr
Ste 201
Mattoon, IL 61938
Phone:(217) 258-4030
NPI:1568144459
Cultural Training Completed: Yes

IL

Coles

Nurse Practitioner: Family

Grewell, Kelley L, APRN*
Hours: [Mon, Tue, Wed, Thu, Fri] 08:00 AM - 05:00 PM
Accessibility: Some Criteria Met (P, EB, IB, PA)

Hall, Jennifer Lynne, APRN*
Gender: Female
1005 Health Center Dr
Ste 201
Mattoon, IL 61938
Phone:(217) 258-2409
NPI:1902471444
Cultural Training Completed: Yes
Hours: [Mon, Tue, Wed, Thu, Fri] 08:00 AM - 05:00 PM
Accessibility: Some Criteria Met (P, EB, IB, PA)

Hancock, Sara, NP+
Gender: Female
1000 Health Center Dr
Mattoon, IL 61938
Phone:(217) 258-2581
NPI:1356200091
Cultural Training Completed: No
Hours: [Mon, Tue, Wed, Thu, Fri] 08:00 AM - 05:00 PM, Sat 12:00 AM - 11:59 PM
Accessibility: Details Pending (P, EB, IB, PA)

IL

Coles

Nurse Practitioner: Family

Huddlestun, Ashley Nicole, APRN+
Gender: Female
911 Remington Rd
Ste B
Mattoon, IL 61938
Phone:(217) 234-3091
NPI:1083339642
Cultural Training Completed: No
Hours: [Mon, Tue, Wed, Thu] 08:30 AM - 05:00 PM, Fri 08:00 AM - 05:00 PM
Accessibility: Some Criteria Met (P, EB, IB, PA)

Keigley, Lana, APRN+
Gender: Female
1005 Health Center Dr
Ste 100
Mattoon, IL 61938
Phone:(217) 258-4006
NPI:1033987417
Cultural Training Completed: Yes
Hours: [Mon, Tue, Wed, Thu, Fri] 08:00 AM - 05:00 PM
Accessibility: Some Criteria Met (P, EB, IB, PA)

Mathews, Jason D, APRN#
Gender: Male
1005 Health Center Dr
Ste 103
Mattoon, IL 61938
Phone:(217) 258-4051
NPI:1760922397

IL

Coles

Nurse Practitioner: Family

Mathews, Jason D, APRN#
Cultural Training Completed: Yes
Hours: [Mon, Tue, Wed, Thu, Fri] 08:00 AM - 05:00 PM
Certification(s):Board Certified
Accessibility: Some Criteria Met (P, EB, IB, PA)

Mathews, Michelle M, APRN#
Gender: Female
1005 Health Center Dr
Ste 103
Mattoon, IL 61938
Phone:(217) 258-4051
NPI:1902101355
Cultural Training Completed: Yes
Hours: [Mon, Tue, Wed, Thu, Fri] 08:00 AM - 05:00 PM
Other Language(s):English
Accessibility: Some Criteria Met (P, EB, IB, PA)

McDevitt, Andrew J, APRN*
Gender: Male
1004 Health Center Dr
Ste 210
Mattoon, IL 61938
Phone:(217) 238-4961
NPI:1487287793
Cultural Training Completed: Yes

IL

Coles

Nurse Practitioner: Family

McDevitt, Andrew J, APRN*
Hours: [Mon, Tue, Wed, Thu, Fri] 08:00 AM - 05:00 PM
Other Language(s):English
Accessibility: Some Criteria Met (P, EB, IB, PA)

Metzelaars, Christa L, NP+
Gender: Female
911 Remington Rd
Ste B
Mattoon, IL 61938
Phone:(217) 234-3091
NPI:1194270603
Cultural Training Completed: No
Hours: [Mon, Tue, Wed, Thu] 08:30 AM - 05:00 PM, Fri 08:00 AM - 05:00 PM
Certification(s):Board Certified
Accessibility: Some Criteria Met (P, EB, IB, PA)

Meyer, Cody J, APRN+
Gender: Male
1005 Health Center Dr
Ste 100
Mattoon, IL 61938
Phone:(217) 258-4006
NPI:1811770654
Cultural Training Completed: Yes

IL

Coles

Nurse Practitioner: Family

Meyer, Cody J, APRN+
Hours: [Mon, Tue, Wed, Thu, Fri] 08:00 AM - 05:00 PM
Certification(s):Board Certified
Accessibility: Some Criteria Met (P, EB, IB, PA)

Morrisey, Jodi M., APNP*
Gender: Female
1000 Health Center Drive
Suite 305
Mattoon, IL 61938
Phone:(217) 258-2581
NPI:1487948303
Cultural Training Completed: Yes
Hours: [Mon, Tue, Wed, Thu, Fri] 08:00 AM - 05:00 PM
Other Language(s):English
Accessibility: Some Criteria Met (P, EB, IB, PA)

Morrisey, Jodi M., APNP*
Gender: Female
1000 Health Center Dr
Ste 305
Mattoon, IL 61938
Phone:(217) 258-4186
NPI:1487948303
Cultural Training Completed: Yes

IL

Coles

Nurse Practitioner: Family

Morrisey, Jodi M., APNP*
Hours: [Mon, Tue, Wed, Thu, Fri] 08:00 AM - 05:00 PM
Other Language(s):English
Accessibility: Some Criteria Met (P, EB, IB, PA)

Murray, Debbie, APRN*
Gender: Female
1000 Health Center Drive
Suite 302
Mattoon, IL 61938
Phone:(217) 238-4770
NPI:1922712579
Cultural Training Completed: No
Hours: [Mon, Tue, Wed, Thu, Fri] 08:00 AM - 05:00 PM
Accessibility: Details Pending (P, EB, IB, PA)

Murray, Debbie, APRN*
Gender: Female
1000 Health Center Dr
Ste 401
Mattoon, IL 61938
Phone:(217) 258-4020
NPI:1922712579
Cultural Training Completed: No
Hours: [Mon, Tue, Wed, Thu, Fri] 08:00 AM - 05:00 PM

IL

Coles

Nurse Practitioner: Family

Murray, Debbie, APRN*
Accessibility: Some Criteria Met (P, EB, IB, PA)

Murray, Debbie, APRN*
Gender: Female
1000 Health Center Dr
Ste 302
Mattoon, IL 61938
Phone:(217) 238-4850
NPI:1922712579
Cultural Training Completed: No
Hours: [Mon, Tue, Wed, Thu, Fri] 08:00 AM - 05:00 PM
Accessibility: Some Criteria Met (P, EB, IB, PA)

O'Halloran, Katie Michelle, APRN*
Gender: Female
1000 Health Center Dr
Mattoon, IL 61938
Phone:(217) 258-2581
NPI:1104427293
Cultural Training Completed: No
Hours: [Mon, Tue, Wed, Thu, Fri] 08:00 AM - 05:00 PM, Sat 12:00 AM - 11:59 PM
Other Language(s):English
Accessibility: Details Pending (P, EB, IB, PA)

IL

Coles

Nurse Practitioner: Family

Painton, Kara Michelle, NP
Gender: Female
2512 Hurst Dr
Ste 130
Mattoon, IL 61938
Phone:(217) 258-7590
NPI:1710931845
Cultural Training Completed: No
Hours: [Mon, Tue, Wed, Thu, Fri] 08:00 AM - 05:00 PM
Other Language(s):English
Accessibility: Some Criteria Met (P, EB, IB, PA)

Potter, Lynn, APRN*
Gender: Female
1000 Health Center Dr
Ste 106
Mattoon, IL 61938
Phone:(217) 238-4495
NPI:1891544623
Cultural Training Completed: Yes
Hours: [Mon, Tue, Wed, Thu, Fri] 08:00 AM - 05:00 PM
Certification(s):Board Certified
Accessibility: Some Criteria Met (P, EB, IB, PA)

Pugh, Chelsea Caye, APRN*
Gender: Female
1000 Health Center Dr
Ste 201

IL

Coles

Nurse Practitioner: Family

Pugh, Chelsea Caye, APRN*
Mattoon, IL 61938
Phone:(217) 258-4030
NPI:1356078646
Cultural Training Completed: Yes
Hours: [Mon, Tue, Wed, Thu, Fri] 08:00 AM - 05:00 PM
Certification(s):Board Certified
Accessibility: Some Criteria Met (P, EB, IB, PA)

Scott, Monica N, APRN*
Gender: Female
1000 Health Center Dr
Mattoon, IL 61938
Phone:(217) 258-2581
NPI:1538627252
Cultural Training Completed: Yes
Hours: [Mon, Tue, Wed, Thu, Fri] 08:00 AM - 05:00 PM, Sat 12:00 AM - 11:59 PM
Accessibility: Details Pending (P, EB, IB, PA)

Shafer, Kristy Dawn, APRN+
Gender: Female
1000 Health Center Drive
Suite 107
Mattoon, IL 61938
Phone:(217) 258-2581
NPI:1306314778

IL

Coles

Nurse Practitioner: Family

Shafer, Kristy Dawn, APRN+
Cultural Training Completed: No
Hours: [Mon, Tue, Wed, Thu, Fri] 08:00 AM - 05:00 PM
Accessibility: Some Criteria Met (I P, I EB, I IB, I PA)

Shafer, Kristy Dawn, APRN+
Gender: Female
1000 HEALTH CENTER DR
STE 107
Mattoon, IL 61938
Phone:(217) 258-4096
NPI:1306314778
Cultural Training Completed: No
Hours: [Mon, Tue, Wed, Thu, Fri] 08:00 AM - 05:00 PM
Accessibility: Some Criteria Met (I P, I EB, I IB, I PA)

Smith, Heather E, APRN*
Gender: Female
1000 Health Center Drive
Ste 101
Mattoon, IL 61938
Phone:(217) 258-4158
NPI:1255814935
Cultural Training Completed: Yes
Hours: [Mon, Tue, Wed, Thu] 08:00 AM - 05:00

IL

Coles

Nurse Practitioner: Family

Smith, Heather E, APRN*
PM, Fri 08:00 AM - 12:00 PM
Other Language(s):English
Accessibility: Some Criteria Met (I P, I EB, P IB, I PA)

Sparks, Rebecca Eugenia, APRN+
Gender: Female
2512 Hurst Dr
Ste 130
Mattoon, IL 61938
Phone:(217) 258-5900
NPI:1922169945
Cultural Training Completed: No
Hours: [Mon, Tue, Wed, Thu, Fri] 08:00 AM - 05:00 PM
Accessibility: Some Criteria Met (I P, I EB, I IB, I PA)

Sparks, Rebecca Eugenia, APRN
Gender: Female
2512 Hurst Dr
Ste 120
Mattoon, IL 61938
Phone:(217) 258-5900
NPI:1922169945
Cultural Training Completed: No
Hours: [Mon, Tue, Wed, Thu, Fri] 08:00 AM - 05:00 PM

IL

Coles

Nurse Practitioner: Family

Sparks, Rebecca Eugenia, APRN
Accessibility: Details Pending (P P, P EB, P IB, P PA)

Toney, Tiffany M, APRN+
Gender: Female
2512 Hurst Dr
Mattoon, IL 61938
Phone:(217) 258-5900
NPI:1912503673
Cultural Training Completed: No
Hours: [Mon, Tue, Wed, Thu, Fri] 08:00 AM - 05:00 PM
Accessibility: Some Criteria Met (I P, I EB, P IB, I PA)

Toney, Tiffany M, APRN+
Gender: Female
2512 Hurst Dr
Ste 130
Mattoon, IL 61938
Phone:(217) 258-7590
NPI:1912503673
Cultural Training Completed: No
Hours: [Mon, Tue, Wed, Thu, Fri] 08:00 AM - 05:00 PM
Accessibility: Some Criteria Met (I P, I EB, I IB, I PA)

Toney, Tiffany M, APRN
Gender: Female
2512 Hurst Dr

IL

Coles

Nurse Practitioner: Family

Toney, Tiffany M, APRN
Ste 120
Mattoon, IL 61938
Phone:(217) 258-7590
NPI:1912503673
Cultural Training Completed: No
Hours: [Mon, Tue, Wed, Thu, Fri] 08:00 AM - 05:00 PM
Accessibility: Some Criteria Met (I P, I EB, P IB, I PA)

Vogel, Jenna M, APRN+
Gender: Female
1001 Health Center Dr
Mattoon, IL 61938
Phone:(217) 258-2250
NPI:1710621289
Cultural Training Completed: No
Hours: [Mon, Tue, Wed, Thu, Fri] 08:00 AM - 05:00 PM
Accessibility: Some Criteria Met (I P, I EB, I IB, I PA)

Vogel, Jenna M, APRN*
Gender: Female
1000 Health Center Dr
Mattoon, IL 61938
Phone:(217) 238-4019
NPI:1710621289
Cultural Training Completed: No

IL

Coles

Nurse Practitioner: Family

Vogel, Jenna M, APRN*
Hours: [Mon, Tue, Wed, Thu, Fri] 08:00 AM - 05:00 PM
Accessibility: Some Criteria Met (P, EB, IB, PA)

Yarnell, Emily N, NP
Gender: Female
2512 Hurst Dr
Ste 120
Mattoon, IL 61938
Phone:(217) 258-5900
NPI:1043867419
Cultural Training Completed: No
Hours: [Mon, Tue, Wed, Thu, Fri] 08:00 AM - 05:00 PM
Other Language(s):English
Accessibility: Details Pending (P, EB, IB, PA)

Yarnell, Emily N, NP+
Gender: Female
2512 Hurst Dr
Ste 130
Mattoon, IL 61938
Phone:(217) 258-5900
NPI:1043867419
Cultural Training Completed: No
Hours: [Mon, Tue, Wed, Thu, Fri] 08:00 AM - 05:00 PM
After Hours Phone Number:(217) 258-5900

IL

Coles

Nurse Practitioner: Family

Yarnell, Emily N, NP+
Other Language(s):English
Accessibility: Details Pending (P, EB, IB, PA)

Zumbahlen, Luke Ray, APRN*
Gender: Male
1005 Health Center Dr
Ste 104
Mattoon, IL 61938
Phone:(217) 258-2178
NPI:1851891170
Cultural Training Completed: Yes
Hours: [Mon, Tue, Wed, Thu, Fri] 08:00 AM - 05:00 PM
Other Language(s):English
Accessibility: Some Criteria Met (P, EB, IB, PA)

Nurse Practitioner: Pediatrics (Babies, Children)

Mooney, Laurie E, APNP+
Gender: Female
1005 Health Center Dr
Ste 100
Mattoon, IL 61938
Phone:(217) 258-2581
NPI:1609125186
Cultural Training Completed: Yes
Hours: [Mon, Tue, Wed, Thu, Fri] 08:00 AM - 05:00 PM

IL

Coles

Nurse Practitioner: Pediatrics (Babies, Children)

Mooney, Laurie E, APNP+
Accessibility: Some Criteria Met (P, EB, IB, PA)

Peery, Kimberly Dawn, APRN+
Gender: Female
1005 Health Center Dr
Ste 100
Mattoon, IL 61938
Phone:(217) 258-4006
NPI:1962581512
Cultural Training Completed: No
Hours: [Mon, Tue, Wed, Thu, Fri] 08:00 AM - 05:00 PM
Accessibility: Some Criteria Met (P, EB, IB, PA)

Pediatrics (Babies, Children)

Ansari, Aamir S, DO+
Gender: Male
1005 Health Center Dr
Ste 100
Mattoon, IL 61938
Phone:(217) 258-4006
NPI:1265013080
Cultural Training Completed: No
Hours: [Mon, Tue, Wed, Thu, Fri] 08:00 AM - 05:00 PM
Accessibility: Some Criteria Met (P, EB, IB, PA)

IL

Coles

Pediatrics (Babies, Children)

Jolly, Kara, MD+
Gender: Female
200 Richmond Ave E
Mattoon, IL 61938
Phone:(217) 234-7000
NPI:1659831071
Cultural Training Completed: Yes
Hours: [Mon, Tue, Wed, Thu, Fri] 08:00 AM - 05:00 PM
Certification(s):Board Certified
Accessibility: Details Pending (P, EB, IB, PA)

Jolly, Kara, MD+
Gender: Female
200 Richmond Ave E
Ste 2
Mattoon, IL 61938
Phone:(217) 234-7000
NPI:1659831071
Cultural Training Completed: Yes
Hours: [Mon, Tue, Wed, Thu, Fri] 08:00 AM - 05:00 PM
Certification(s):Board Certified
Accessibility: Details Pending (P, EB, IB, PA)

Knox, David R, MD#
Gender: Male
2512 Hurst Dr
Ste 130
Mattoon, IL 61938
Phone:(217) 258-7590
NPI:1033222625

IL

Coles

Pediatrics (Babies, Children)

Knox, David R, MD#
Cultural Training Completed: No
Hours: [Mon, Tue, Wed, Thu, Fri] 08:00 AM - 05:00 PM
After Hours Phone Number:(217) 258-7590
Other Language(s):English
Certification(s):Board Certified
Accessibility: Some Criteria Met (I P, I EB, I IB, I PA)

Lape, Rachel T, MD+
Gender: Female
200 Richmond Ave
Ste 4
Mattoon, IL 61938
Phone:(217) 238-5345
NPI:1265438576
Cultural Training Completed: Yes
Hours: [Mon, Tue, Wed, Thu, Fri] 08:00 AM - 05:00 PM
Other Language(s):English
Accessibility: Details Pending (P P, P EB, P IB, P PA)

Lape, Rachel T, MD+
Gender: Female
200 Richmond Ave E
Ste 4
Mattoon, IL 61938
Phone:
NPI:1265438576

IL

Coles

Pediatrics (Babies, Children)

Lape, Rachel T, MD+
Cultural Training Completed: Yes
Hours: [Mon, Tue, Wed, Thu, Fri] 08:00 AM - 05:00 PM
Other Language(s):English
Accessibility: Some Criteria Met (I P, I EB, I IB, I PA)

Polek, James S, MD+
Gender: Male
200 Richmond Ave E
Ste 4
Mattoon, IL 61938
Phone:(217) 234-4700
NPI:1720519754
Cultural Training Completed: Yes
Hours: [Mon, Tue, Wed, Thu, Fri] 08:00 AM - 05:00 PM
Other Language(s):English
Certification(s):Board Certified
Accessibility: Some Criteria Met (I P, I EB, I IB, I PA)

Pediatrics (Babies, Children) Adolescent Medicine

Knox, David R, MD#
Gender: Male
2512 Hurst Dr
Ste 130
Mattoon, IL 61938
Phone:(217) 258-7590
NPI:1033222625

IL

Coles

Pediatrics (Babies, Children) Adolescent Medicine

Knox, David R, MD#
Cultural Training Completed: No
Hours: [Mon, Tue, Wed, Thu, Fri] 08:00 AM - 05:00 PM
After Hours Phone Number:(217) 258-7590
Other Language(s):English
Accessibility: Some Criteria Met (I P, I EB, I IB, I PA)

Physician Assistant

Butler, Kendal R, PA*
Gender: Male
1004 Health Center Dr
Ste 100
Mattoon, IL 61938
Phone:(217) 238-3435
NPI:1831730084
Cultural Training Completed: Yes
Hours: [Mon, Tue, Wed, Thu, Fri] 08:00 AM - 05:00 PM
Accessibility: Some Criteria Met (I P, I EB, I IB, I PA)

Camfield, Quinn Easton, PA-C*
Gender: Male
1004 Health Center Dr
Ste 100
Mattoon, IL 61938
Phone:(217) 238-3435
NPI:1770349631
Cultural Training Completed: Yes

IL

Coles

Physician Assistant

Camfield, Quinn Easton, PA-C*
Hours: [Mon, Tue, Wed, Thu, Fri] 08:00 AM - 05:00 PM
Certification(s):Board Certified
Accessibility: Some Criteria Met (I P, I EB, I IB, I PA)

Dust, Thomas E, PA-C*
Gender: Male
1001 Health Center Dr
Mattoon, IL 61938
Phone:(217) 258-2250
NPI:1477984656
Cultural Training Completed: No
Hours: [Mon, Tue, Wed, Thu, Fri] 08:00 AM - 05:00 PM
Other Language(s):English
Accessibility: Details Pending (P P, P EB, P IB, P PA)

Harminson, Stacey R, PA-C*
Gender: Female
1005 Health Center Dr
Ste 104
Mattoon, IL 61938
Phone:(217) 258-2178
NPI:1710093018
Cultural Training Completed: Yes
Hours: [Mon, Tue, Wed, Thu, Fri] 08:00 AM - 05:00 PM

IL

Coles

Physician Assistant

Harminson, Stacey R, PA-C*
After Hours Phone Number:(217) 258-2178
Other Language(s):English
Accessibility: Some Criteria Met (P, EB, IB, PA)

Heise, Michael J, PA-C#
Gender: Male
1005 Health Center Dr
Ste 103
Mattoon, IL 61938
Phone:(217) 258-4051
NPI:1740619840
Cultural Training Completed: No
Hours: [Mon, Tue, Wed, Thu, Fri] 08:00 AM - 05:00 PM
Other Language(s):English
Accessibility: Some Criteria Met (P, EB, IB, PA)

Wascher, Megan Lynn, PA-C+
Gender: Female
1000 Health Center Drive
Suite 204
Mattoon, IL 61938
Phone:(217) 258-2581
NPI:1275905648
Cultural Training Completed: Yes
Hours: [Mon, Tue, Wed, Thu, Fri] 08:00 AM - 05:00 PM

IL

Coles

Physician Assistant

Wascher, Megan Lynn, PA-C+
Accessibility: Some Criteria Met (P, EB, IB, PA)

Wascher, Megan Lynn, PA-C+
Gender: Female
1000 Health Center Dr
Ste 204
Mattoon, IL 61938
Phone:(217) 258-4155
NPI:1275905648
Cultural Training Completed: Yes
Hours: [Mon, Tue, Wed, Thu, Fri] 08:00 AM - 05:00 PM
Accessibility: Some Criteria Met (P, EB, IB, PA)

Yochum, Bethany Amelia, PA-C#
Gender: Female
1000 Health Center Dr
Ste 401
Mattoon, IL 61938
Phone:(217) 258-4020
NPI:1699923961
Cultural Training Completed: No
Hours: [Mon, Tue, Wed, Thu, Fri] 08:00 AM - 05:00 PM
Other Language(s):English
Accessibility: Some Criteria Met (P, EB, IB, PA)

IL

Coles

Physician Assistant

Yochum, Bethany Amelia, PA-C#
Gender: Female
1000 Health Center Dr
Ste 101
Mattoon, IL 61938
Phone:(217) 258-4020
NPI:1699923961
Cultural Training Completed: No
Hours: [Mon, Tue, Wed, Thu, Fri] 08:00 AM - 05:00 PM
Other Language(s):English
Accessibility: Some Criteria Met (P, EB, IB, PA)

Rural Health Center (RHC)

Carle Mattoon On Hurst
2512 Hurst Dr
Ste 130
Mattoon, IL 61938
Phone:(217) 258-5900
NPI:1669802419
Website: https://carle.org
Cultural Training Completed: No
Hours: [Mon, Tue, Wed, Thu, Fri] 08:00 AM - 05:00 PM
Accessibility: Details Pending (P, EB, IB, PA)

Carle Mattoon On Hurst
2512 Hurst Dr
Ste 130

IL

Coles

Rural Health Center (RHC)

Carle Mattoon On Hurst
Mattoon, IL 61938
Phone:(217) 258-5900
NPI:1750785986
Website: http://www.carle.org
Cultural Training Completed: No
Hours: [Mon, Tue, Wed, Thu, Fri] 08:00 AM - 05:00 PM
Other Language(s):English
Accessibility: Some Criteria Met (P, EB, IB, PA)

Carle Mattoon On Hurst
2512 Hurst Dr
Mattoon, IL 61938
Phone:(217) 258-5900
NPI:1750785986
Website: http://www.carle.org
Cultural Training Completed: No
Hours: [Mon, Tue, Wed, Thu, Fri] 08:00 AM - 05:00 PM
Accessibility: Some Criteria Met (P, EB, IB, PA)

Carle Mattoon On Hurst
2512 Hurst Dr
Ste 130
Mattoon, IL 61938
Phone:(217) 258-5900
NPI:1205230844

IL

Coles

Rural Health Center (RHC)

Carle Mattoon On Hurst
Website: https://carle.org/
Cultural Training Completed: No
Hours: [Mon, Tue, Wed, Thu, Fri] 08:00 AM - 05:00 PM
Accessibility: Details Pending (P, EB, IB, PA)

Carle Physician Group
2512 Hurst Dr
Ste 120
Mattoon, IL 61938
Phone:(217) 258-5900
NPI:1750785986
Website: http://www.carle.org
Cultural Training Completed: No
Hours: [Mon, Tue, Wed, Thu, Fri] 08:00 AM - 05:00 PM
Other Language(s):English
Accessibility: Details Pending (P, EB, IB, PA)

Carle Physician Group
2512 Hurst Dr
Ste 120
Mattoon, IL 61938
Phone:(217) 258-5900
NPI:1205230844
Website: https://carle.org/
Cultural Training Completed: No

IL

Coles

Rural Health Center (RHC)

Carle Physician Group
Hours: [Mon, Tue, Wed, Thu, Fri] 08:00 AM - 05:00 PM
Accessibility: Details Pending (P, EB, IB, PA)

Carle Physician Group
200 Lerna Rd S
Mattoon, IL 61938
Phone:(217) 258-5900
NPI:1205230844
Website: https://carle.org/
Cultural Training Completed: No
Hours: [Mon, Tue, Wed, Thu, Fri] 08:00 AM - 05:00 PM
Accessibility: Some Criteria Met (P, EB, IB, PA)

Deer Oaks Mid West
1000 Palm Ave
Mattoon, IL 61938
Phone:(888) 365-6271
NPI:1750785986
Website: http://www.carle.org
Cultural Training Completed: No
Hours: [Mon, Tue, Wed, Thu, Fri] 08:00 AM - 05:00 PM
Accessibility: Details Pending (P, EB, IB, PA)

IL

Coles

Rural Health Center (RHC)

Effingham Obstetrics & Gynecology Associates PLLC
200 Lerna Rd S
Mattoon, IL 61938
Phone:(217) 342-3337
NPI:1649677063
Website: https://www.hshs.org
Cultural Training Completed: No
Hours: Mon 01:30 PM - 04:30 PM
Accessibility: Details Pending (P, EB, IB, PA)

Oakland

Family Medicine

Bajaj, Arun A, MD+
Gender: Male
5 S Walnut St
Oakland, IL 61943
Phone:(217) 346-2353
NPI:1841252087
Cultural Training Completed: Yes
Hours: [Mon, Tue, Wed, Thu, Fri] 08:00 AM - 05:00 PM
After Hours Phone Number:(217) 346-2353
Other Language(s):English
Certification(s):Board Certified
Accessibility: Details Pending (P, EB, IB, PA)

IL

Coles

Nurse Practitioner: Family

Anderson, Casey Lynn, APRN+
Gender: Female
5 S Walnut St
Oakland, IL 61943
Phone:(217) 346-2353
NPI:1831646512
Cultural Training Completed: Yes
Hours: [Mon, Tue, Wed, Thu, Fri] 08:00 AM - 05:00 PM
Other Language(s):English
Certification(s):Board Certified
Accessibility: Some Criteria Met (P, EB, IB, PA)

Rural Health Center (RHC)

Oakland Clinic
5 S Walnut St
Oakland, IL 61943
Phone:(217) 346-2353
NPI:1831559509
Website: https://www.myhorizonhealth.org
Cultural Training Completed: No
Hours: [Mon, Tue, Wed, Thu, Fri] 08:00 AM - 05:00 PM
Other Language(s):English
Accessibility: Details Pending (P, EB, IB, PA)

IL

Coles

Rural Health Center (RHC)

Oakland Clinic
5 S Walnut St
Oakland, IL 61943
Phone:(217) 346-2353
NPI:1629280367
Cultural Training Completed: No
Hours: [Mon, Tue, Wed, Thu, Fri] 08:30 AM - 04:30 PM
Accessibility: Details Pending (P, EB, IB, PA)

Cumberland

Greenup

Federally Qualified Health Center (FQHC)

SIHF HEALTHCARE GREENUP
302 N Mill St
Greenup, IL 62428
Phone:(217) 923-3311
NPI:1346423803
Website: https://www.sihf.org/
Cultural Training Completed: No
Hours: [Mon, Tue, Wed, Thu, Fri] 08:00 AM - 05:00 PM
Other Language(s):English
Accessibility: Some Criteria Met (P, EB, IB, PA)

SIHF HEALTHCARE GREENUP
302 N Mill St
Greenup, IL 62428

IL

Cumberland

Federally Qualified Health Center (FQHC)

SIHF HEALTHCARE GREENUP
Phone:(217) 923-3311
NPI:1942510508
Website: https://www.sihf.org
Cultural Training Completed: No
Hours: [Mon, Tue, Wed, Thu, Fri] 08:00 AM - 05:00 PM
Accessibility: Details Pending (P, EB, IB, PA)

SIHF Healthcare
302 N Mill St
Greenup, IL 62428
Phone:(217) 923-3311
NPI:1174688501
Website: https://www.sihf.org/
Cultural Training Completed: No
Hours: [Mon, Tue, Wed, Thu, Fri] 08:00 AM - 05:00 PM
Accessibility: Some Criteria Met (P, EB, IB, PA)

Multi-Specialty Group

Cumberland Rehab & Health Care Center
300 N Marietta St
Greenup, IL 62428
Phone:(217) 923-3186
NPI:1083012074
Cultural Training Completed: No

IL

Cumberland

Multi-Specialty Group

Cumberland Rehab & Health Care Center
Hours: [Mon, Tue, Wed, Thu, Fri] 08:30 AM - 05:00 PM
Accessibility: Details Pending (P, EB, IB, PA)

Nurse Practitioner: Family

Metzelaars, Christa L, NP+
Gender: Female
302 N Mill St
Greenup, IL 62428
Phone:(217) 923-3311
NPI:1194270603
Cultural Training Completed: No
Hours: [Mon, Tue, Wed, Thu, Fri] 08:00 AM - 05:00 PM
Certification(s):Board Certified
Accessibility: Some Criteria Met (P, EB, IB, PA)

Miller, Janis DeAnn, FNP-CS+
Gender: Female
302 N Mill St
Greenup, IL 62428
Phone:(217) 923-3311
NPI:1356401335
Cultural Training Completed: No
Hours: [Mon, Tue, Wed, Thu, Fri] 08:00 AM - 05:00 PM
Certification(s):Board Certified

IL

Cumberland

Nurse Practitioner: Family

Miller, Janis DeAnn, FNP-CS+
Accessibility: Details Pending (P, EB, IB, PA)

Neoga

Multi-Specialty Group

SBL Neoga Clinic
650 Oak Ave
Neoga, IL 62447
Phone:(217) 895-2222
NPI:1669564662
Website: http://www.sarahbush.org
Cultural Training Completed: Yes
Hours: [Mon, Tue, Wed, Thu, Fri] 08:00 AM - 05:00 PM
Other Language(s):English
Accessibility: Some Criteria Met (P, EB, IB, PA)

Nurse Practitioner: Family

Esker, Kristi S, APRN+
Gender: Female
650 Oak Ave
Neoga, IL 62447
Phone:(217) 895-2222
NPI:1578750709
Cultural Training Completed: No
Hours: [Mon, Tue, Wed, Thu, Fri] 08:00 AM - 05:00 PM

IL

Cumberland

Nurse Practitioner: Family

Esker, Kristi S, APRN[+]
Other Language(s):English
Certification(s):Board Certified
Accessibility: Some Criteria Met (P, EB, IB, PA)

Roedl, Katie, APRN[+]
Gender: Female
650 Oak Ave
Neoga, IL 62447
Phone:(217) 895-2222
NPI:1457743338
Cultural Training Completed: No
Hours: [Mon, Tue, Wed, Thu, Fri] 08:00 AM - 05:00 PM
Certification(s):Board Certified
Accessibility: Some Criteria Met (P, EB, IB, PA)

Physician Assistant

Boehm, Iven W, PA-C[+]
Gender: Male
650 Oak Ave
Neoga, IL 62447
Phone:(217) 895-2222
NPI:1790732097
Cultural Training Completed: No
Hours: [Mon, Tue, Wed, Thu, Fri] 08:00 AM - 05:00 PM
Other Language(s):English

IL

Cumberland

Physician Assistant

Boehm, Iven W, PA-C[+]
Accessibility: Some Criteria Met (P, EB, IB, PA)

Padgett, David Wayne, PA-C[#]
Gender: Male
223 E 6th St
Neoga, IL 62447
Phone:(217) 895-2320
NPI:1518152446
Cultural Training Completed: No
Hours: [Mon, Tue, Wed, Thu, Fri] 08:00 AM - 05:00 PM
Other Language(s):French
Accessibility: Some Criteria Met (P, EB, IB, PA)

Rural Health Center (RHC)

Springfield Clinic Neoga Rural Health
223 E 6th St
Neoga, IL 62447
Phone:(217) 895-2320
NPI:1972790889
Website: https://aedoctors.com/
Cultural Training Completed: No
Hours: [Mon, Tue, Wed, Thu, Fri] 08:00 AM - 05:00 PM
Accessibility: Some Criteria Met (P, EB, IB, PA)

IL

Cumberland

Toledo

Family Medicine

Venatta, Adree B, MD[+]
Gender: Female
104 Courthouse Sq
Toledo, IL 62468
Phone:(217) 849-3151
NPI:1871722751
Cultural Training Completed: No
Hours: [Mon, Tue, Wed, Thu, Fri] 08:00 AM - 05:00 PM
Other Language(s):English
Accessibility: Details Pending (P, EB, IB, PA)

Multi-Specialty Group

SBL Toledo Clinic
104 Courthouse Sq
Toledo, IL 62468
Phone:(217) 849-3151
NPI:1669564662
Website: http://www.sarahbush.org
Cultural Training Completed: Yes
Hours: [Mon, Tue, Wed, Thu, Fri] 08:00 AM - 05:00 PM
Other Language(s):English
Accessibility: Some Criteria Met (P, EB, IB, PA)

SBL Toledo Clinic
104 Courthouse Sq
Toledo, IL 62468
Phone:(217) 849-3151

IL

Cumberland

Multi-Specialty Group

SBL Toledo Clinic
NPI:1568581379
Website: http://www.sarahbush.org
Cultural Training Completed: No
Hours: [Mon, Tue, Wed, Thu, Fri] 08:00 AM - 05:00 PM
Accessibility: Details Pending (P, EB, IB, PA)

Nurse Practitioner: Family

Esker, Kristi S, APRN[+]
Gender: Female
104 Courthouse Sq
Toledo, IL 62468
Phone:(217) 849-3151
NPI:1578750709
Cultural Training Completed: No
Hours: [Mon, Tue, Wed, Thu, Fri] 08:00 AM - 05:00 PM
Other Language(s):English
Certification(s):Board Certified
Accessibility: Some Criteria Met (P, EB, IB, PA)

Physician Assistant

Watkins, Nicholas D, PA-C[+]
Gender: Male
104 Courthouse Sq
Toledo, IL 62468
Phone:(217) 849-3151

IL

Cumberland

Physician Assistant

Watkins, Nicholas D, PA-C+
NPI:1689206492
Cultural Training Completed: No
Hours: [Mon, Tue, Wed, Thu, Fri] 08:00 AM - 05:00 PM
Other Language(s):English
Certification(s):Board Certified
Accessibility: Some Criteria Met (P, EB, IB, PA)

Dewitt

Clinton

Family Medicine

Howse, Christopher J, MD+
Gender: Male
1231 Kleemann Dr
Clinton, IL 61727
Phone:(217) 935-5022
NPI:1942562889
Cultural Training Completed: No
Hours: [Mon, Tue, Wed, Thu, Fri] 08:00 AM - 05:00 PM
Certification(s):Board Certified
Accessibility: Some Criteria Met (P, EB, IB, PA)

Minnaert, Natasha R, DO
Gender: Female
422 W White St
Clinton, IL 61727

IL

Dewitt

Family Medicine

Minnaert, Natasha R, DO
Phone:(217) 935-9571
NPI:1851687891
Cultural Training Completed: Yes
Hours: [Mon, Tue, Wed, Thu, Fri] 08:00 AM - 05:00 PM
Certification(s):Board Certified
Accessibility: Details Pending (P, EB, IB, PA)

Rauch, Daren J, MD+
Gender: Male
1231 Kleemann Dr
Clinton, IL 61727
Phone:(217) 935-5022
NPI:1174544407
Cultural Training Completed: No
Hours: [Mon, Tue, Wed, Thu, Fri] 08:00 AM - 05:00 PM
Certification(s):Board Certified
Accessibility: Some Criteria Met (P, EB, IB, PA)

Shoemaker, Audrey R, MD
Gender: Female
422 W White St
Clinton, IL 61727
Phone:(217) 935-9571
NPI:1134869985
Cultural Training Completed: No

IL

Dewitt

Family Medicine

Shoemaker, Audrey R, MD
Hours: [Mon, Tue, Wed, Thu, Fri] 08:00 AM - 05:00 PM
Accessibility: Details Pending (P, EB, IB, PA)

Internal Medicine (General Medical Care)

Kureishy, Farrukh Ahmad, MD+
Gender: Male
422 W White St
Clinton, IL 61727
Phone:(217) 937-5284
NPI:1619950060
Cultural Training Completed: Yes
Hours: [Mon, Tue, Wed, Thu, Fri] 08:00 AM - 05:00 PM
Other Language(s):English,Urdu
Certification(s):Board Certified
Accessibility: Some Criteria Met (P, EB, IB, PA)

Nurse Practitioner

Redman, Echo A. R., APRN+
Gender: Female
1231 Kleemann Dr
Clinton, IL 61727
Phone:(217) 935-5022
NPI:1194458976
Cultural Training Completed: No

IL

Dewitt

Nurse Practitioner

Redman, Echo A. R., APRN+
Hours: [Mon, Tue, Wed, Thu, Fri] 08:00 AM - 05:00 PM
Accessibility: Some Criteria Met (P, EB, IB, PA)

Nurse Practitioner: Family

Cunningham, Angela Ann, NP+
Gender: Female
422 W White St
Clinton, IL 61727
Phone:(217) 935-9571
NPI:1609277060
Cultural Training Completed: Yes
Hours: [Mon, Tue, Wed, Thu, Fri] 08:00 AM - 05:00 PM
Other Language(s):English
Certification(s):Board Certified
Accessibility: Some Criteria Met (P, EB, IB, PA)

Physician Assistant

Dalton, Nicole M, PA+
Gender: Female
1231 Kleemann Dr
Clinton, IL 61727
Phone:(217) 935-5022
NPI:1326109992
Cultural Training Completed: No

IL

Dewitt

Physician Assistant

Dalton, Nicole M, PA+
Hours: [Mon, Tue, Wed, Thu, Fri] 08:00 AM - 05:00 PM
Certification(s):Board Certified
Accessibility: Some Criteria Met (P, EB, IB, PA)

Rural Health Center (RHC)

OSF Healthcare - Medical Group - Clinton
1231 Kleemann Dr
Clinton, IL 61727
Phone:(217) 935-5022
NPI:1770208134
Cultural Training Completed: No
Hours: [Mon, Tue, Wed, Thu, Fri] 08:00 AM - 05:00 PM
Accessibility: Some Criteria Met (P, EB, IB, PA)

Warner Hospital and Health Services
422 W White St
Clinton, IL 61727
Phone:(217) 937-5284
NPI:1811174402
Website: http://www.siumed.edu
Cultural Training Completed: No
Hours: [Mon, Tue, Wed] 07:30 AM - 07:00 PM, [Thu, Fri] 07:30 AM - 04:30 PM, Sat 09:00 AM - 01:00 PM

IL

Dewitt

Rural Health Center (RHC)

Warner Hospital and Health Services
Other Language(s):English
Accessibility: Some Criteria Met (P, EB, IB, PA)

Farmer City

Nurse Practitioner

Moody, Kara L, CNP+
Gender: Female
1230 George Rock Dr
Farmer City, IL 61842
Phone:(309) 928-9192
NPI:1316225634
Cultural Training Completed: Yes
Hours: [Mon, Tue, Wed, Thu, Fri] 08:00 AM - 05:00 PM
Accessibility: Some Criteria Met (P, EB, IB, PA)

Nurse Practitioner: Family

McClellan, Casie Danielle, APRN+
Gender: Female
1230 George Rock Dr
Farmer City, IL 61842
Phone:(309) 928-9192
NPI:1225874829
Cultural Training Completed: No
Hours: [Mon, Tue, Wed, Thu, Fri] 08:00 AM - 05:00 PM

IL

Dewitt

Nurse Practitioner: Family

McClellan, Casie Danielle, APRN+
Accessibility: Some Criteria Met (P, EB, IB, PA)

Moody, Kara L, CNP+
Gender: Female
1230 George Rock Dr
Farmer City, IL 61842
Phone:(309) 928-9192
NPI:1316225634
Cultural Training Completed: Yes
Hours: [Mon, Tue, Wed, Thu, Fri] 08:00 AM - 05:00 PM
Certification(s):Board Certified
Accessibility: Some Criteria Met (P, EB, IB, PA)

Rural Health Center (RHC)

Garden View Manor In Danville
1230 George Rock Dr
Farmer City, IL 61842
Phone:(309) 928-9192
NPI:1790913903
Website: https://www.gibsonhospital.org
Cultural Training Completed: No
Hours: [Mon, Tue, Wed, Thu, Fri] 08:00 AM - 05:00 PM
Other Language(s):English

IL

Dewitt

Rural Health Center (RHC)

Garden View Manor In Danville
Accessibility: Some Criteria Met (P, EB, IB, PA)

Douglas

Arcola

Family Medicine

Biggs, Robert D, MD+
Gender: Male
241 W Springfield Rd
Arcola, IL 61910
Phone:(217) 268-4444
NPI:1699094995
Cultural Training Completed: No
Hours: [Mon, Tue, Wed, Thu, Fri] 08:00 AM - 05:00 PM
Other Language(s):English
Accessibility: Details Pending (P, EB, IB, PA)

Multi-Specialty Group

ATI Physical Therapy Arcola
548 E Springfield Rd
Arcola, IL 61910
Phone:(217) 268-3188
NPI:1023129681
Cultural Training Completed: No
Hours: [Mon, Tue, Wed, Thu, Fri] 08:00 AM - 05:00 PM

IL

Douglas

Multi-Specialty Group

ATI Physical Therapy Arcola
Accessibility: Details Pending (P, EB, IB, PA)

SBL Arcola Clinic
241 W Springfield Rd
Arcola, IL 61910
Phone:(217) 268-4444
NPI:1669564662
Website: http://www.sarahbush.org
Cultural Training Completed: Yes
Hours: [Mon, Tue, Wed, Thu, Fri] 08:00 AM - 05:00 PM
Other Language(s):English
Accessibility: Some Criteria Met (P, EB, IB, PA)

SBL Arcola Clinic
241 W Springfield Rd
Arcola, IL 61910
Phone:(217) 268-4444
NPI:1568581379
Website: http://www.sarahbush.org
Cultural Training Completed: No
Hours: [Mon, Tue, Wed, Thu, Fri] 08:00 AM - 05:00 PM
Accessibility: Details Pending (P, EB, IB, PA)

IL

Douglas

Nurse Practitioner

Cottrill, Terra D, APRN#
Gender: Female
241 W Springfield Rd
Arcola, IL 61910
Phone:(217) 268-4444
NPI:1871805275
Cultural Training Completed: No
Hours: [Mon, Tue, Wed, Thu, Fri] 08:00 AM - 05:00 PM
Other Language(s):English
Accessibility: Some Criteria Met (P, EB, IB, PA)

Nurse Practitioner: Family

Esker, Kristi S, APRN+
Gender: Female
241 W Springfield Rd
Arcola, IL 61910
Phone:(217) 268-4444
NPI:1578750709
Cultural Training Completed: No
Hours: [Mon, Tue, Wed, Thu, Fri] 08:00 AM - 05:00 PM
Other Language(s):English
Certification(s):Board Certified
Accessibility: Some Criteria Met (P, EB, IB, PA)

Helfrich, Kaci, APRN+
Gender: Female
241 W Springfield Rd
Arcola, IL 61910

IL

Douglas

Nurse Practitioner: Family

Helfrich, Kaci, APRN+
Phone:(217) 268-4444
NPI:1295418218
Cultural Training Completed: No
Hours: [Mon, Tue, Wed, Thu, Fri] 08:00 AM - 05:00 PM
Certification(s):Board Certified
Accessibility: Details Pending (P, EB, IB, PA)

Arthur

Multi-Specialty Group

SBL Arthur Clinic
211 S Walnut St
Arthur, IL 61911
Phone:(217) 258-2581
NPI:1568581379
Website: http://www.sarahbush.org
Cultural Training Completed: No
Hours: [Mon, Tue, Wed, Thu, Fri] 08:00 AM - 05:00 PM
Accessibility: Details Pending (P, EB, IB, PA)

Nurse Practitioner: Family

Esker, Kristi S, APRN+
Gender: Female
211 S Walnut St
Arthur, IL 61911
Phone:(217) 258-2581
NPI:1578750709

IL

Douglas

Nurse Practitioner: Family

Esker, Kristi S, APRN+
Cultural Training Completed: No
Hours: [Mon, Tue, Wed, Thu, Fri] 08:00 AM - 05:00 PM
Other Language(s):English
Certification(s):Board Certified
Accessibility: Details Pending (P, EB, IB, PA)

Atwood

Rural Health Center (RHC)

Atwood Rural Health Clinic
100 E US Highway 36
Atwood, IL 61913
Phone:(217) 578-3814
NPI:1740271667
Website: https://www.kirbyhealth.org/
Cultural Training Completed: No
Hours: [Mon, Tue, Wed, Thu, Fri] 08:00 AM - 04:30 PM
Accessibility: Some Criteria Met (P, EB, IB, PA)

Kirby Rural Health Cln Atwood
108 North Main Street
Atwood, IL 61913
Phone:(217) 578-3814
NPI:1740271667

IL

Douglas

Rural Health Center (RHC)

Kirby Rural Health Cln Atwood
Website: https://www.kirbyhealth.org/
Cultural Training Completed: No
Hours: [Mon, Tue, Wed, Thu, Fri] 08:00 AM - 05:00 PM
Accessibility: Some Criteria Met (P, EB, IB, PA)

Camargo

Nurse Practitioner

Piercy, Daphne, NP+
Gender: Female
117 W Main St
Camargo, IL 61919
Phone:(217) 832-2602
NPI:1689676033
Cultural Training Completed: No
Hours: [Mon, Tue, Wed, Thu, Fri] 09:00 AM - 04:30 PM
Other Language(s):English
Accessibility: Some Criteria Met (P, EB, IB, PA)

Shepherd, Lisa, CNP+
Gender: Female
117 W Main St
Camargo, IL 61919
Phone:(217) 832-2602
NPI:1922112978
Cultural Training Completed: No

IL

Douglas

Nurse Practitioner

Shepherd, Lisa, CNP+
Hours: [Mon, Tue, Wed, Thu, Fri] 09:00 AM - 04:30 PM
Other Language(s):English
Accessibility: Some Criteria Met (P, EB, IB, PA)

Nurse Practitioner: Family

Piercy, Daphne, NP+
Gender: Female
117 W Main St
Camargo, IL 61919
Phone:(217) 832-2602
NPI:1689676033
Cultural Training Completed: No
Hours: [Mon, Tue, Wed, Thu, Fri] 09:00 AM - 04:30 PM
Other Language(s):English
Accessibility: Some Criteria Met (P, EB, IB, PA)

Shepherd, Lisa, CNP+
Gender: Female
117 W Main St
Camargo, IL 61919
Phone:(217) 832-2602
NPI:1922112978
Cultural Training Completed: No
Hours: [Mon, Tue, Wed, Thu, Fri] 09:00 AM - 04:30 PM
Other Language(s):English

IL

Douglas

Nurse Practitioner: Family

Shepherd, Lisa, CNP+
Certification(s):Board Certified
Accessibility: Some Criteria Met (P, EB, IB, PA)

Single Specialty Group

Family Health Center of East Central Illinois Inc
117 W Main St
Camargo, IL 61919
Phone:(217) 832-2602
NPI:1174639223
Website: https://www.siumed.org
Cultural Training Completed: No
Hours: [Mon, Tue, Wed, Thu, Fri] 09:00 AM - 04:30 PM
Other Language(s):English
Accessibility: Some Criteria Met (P, EB, IB, PA)

Tuscola

Family Medicine

Jaliparthi, Swarnalatha, MD+
Gender: Female
301 E Southline Rd
Tuscola, IL 61953
Phone:(217) 253-5231
NPI:1487892865
Cultural Training Completed: No

IL

Douglas

Family Medicine

Jaliparthi, Swarnalatha, MD+
Hours: [Mon, Tue, Wed, Thu, Fri] 08:00 AM - 05:00 PM
After Hours Phone Number:(217) 253-5231
Other Language(s):English
Certification(s):Board Certified
Accessibility: Some Criteria Met (P, EB, IB, PA)

Peddy, Ryan P, DO+
Gender: Male
301 E Southline Rd
Tuscola, IL 61953
Phone:(217) 253-5231
NPI:1346621257
Cultural Training Completed: No
Hours: [Mon, Tue, Wed, Thu, Fri] 08:00 AM - 05:00 PM
Other Language(s):English
Accessibility: Some Criteria Met (P, EB, IB, PA)

Salmons, Sally J, MD*
Gender: Female
301 E Southline Rd
Tuscola, IL 61953
Phone:(217) 253-5231
NPI:1295834901
Cultural Training Completed: No
Hours: [Mon, Tue, Wed, Thu, Fri] 08:00 AM - 05:00 PM

IL

Douglas

Family Medicine

Salmons, Sally J, MD*
Other Language(s):English
Certification(s):Board Certified
Accessibility: Details Pending (P, EB, IB, PA)

Wade, Virginia A, MD+
Gender: Female
1250 E US Highway 36
Tuscola, IL 61953
Phone:(217) 253-4137
NPI:1720012024
Cultural Training Completed: Yes
Hours: [Mon, Tue, Wed, Thu, Fri] 08:00 AM - 04:30 PM
Accessibility: Details Pending (P, EB, IB, PA)

Whitaker, Kimberly B, MD+
Gender: Female
1100 Tuscola Blvd
Tuscola, IL 61953
Phone:(217) 253-2020
NPI:1972724979
Cultural Training Completed: No
Hours: [Mon, Tue, Wed, Thu, Fri] 08:00 AM - 05:00 PM
Other Language(s):English
Accessibility: Details Pending (P, EB, IB, PA)

IL

Douglas

Internal Medicine (General Medical Care)

Raman, Kavitha, MD+
Gender: Female
1100 Tuscola Blvd
Tuscola, IL 61953
Phone:(217) 258-2581
NPI:1699797555
Cultural Training Completed: No
Hours: [Mon, Tue, Wed, Thu, Fri] 07:00 AM - 07:00 PM
Certification(s):Board Certified
Accessibility: Some Criteria Met (P, EB, IB, PA)

Multi-Specialty Group

SBL Tuscola Clinic
1100 Tuscola Blvd
Tuscola, IL 61953
Phone:(217) 253-2020
NPI:1669564662
Website: http://www.sarahbush.org
Cultural Training Completed: No
Hours: [Mon, Tue, Wed, Thu, Fri] 08:00 AM - 05:00 PM
Accessibility: Some Criteria Met (P, EB, IB, PA)

SBL Tuscola Clinic
1100 Tuscola Blvd
Tuscola, IL 61953
Phone:(217) 253-2020
NPI:1568581379

IL

Douglas

Multi-Specialty Group

SBL Tuscola Clinic
Website: http://www.sarahbush.org
Cultural Training Completed: No
Hours: [Mon, Tue, Wed, Thu, Fri] 08:00 AM - 05:00 PM
Accessibility: Details Pending (P, EB, IB, PA)

Nurse Practitioner

Cole, Carissa, NP+
Gender: Female
301 E Southline Rd
Tuscola, IL 61953
Phone:(217) 253-5231
NPI:1932756194
Cultural Training Completed: No
Hours: [Mon, Tue, Wed, Thu, Fri] 08:00 AM - 05:00 PM
After Hours Phone Number:(217) 253-5231
Other Language(s):English
Accessibility: Some Criteria Met (P, EB, IB, PA)

Yantis, Bryce A, APRN+
Gender: Male
1100 Tuscola Blvd
Tuscola, IL 61953
Phone:(217) 253-2020
NPI:1841709862
Cultural Training Completed: No

IL

Douglas

Nurse Practitioner

Yantis, Bryce A, APRN+
Hours: [Mon, Tue, Wed, Thu, Fri] 08:00 AM - 05:00 PM
Other Language(s):English
Accessibility: Some Criteria Met (P, EB, IB, PA)

Nurse Practitioner: Family

Cole, Carissa, NP+
Gender: Female
301 E Southline Rd
Tuscola, IL 61953
Phone:(217) 253-5231
NPI:1932756194
Cultural Training Completed: No
Hours: [Mon, Tue, Wed, Thu, Fri] 08:00 AM - 05:00 PM
After Hours Phone Number:(217) 253-5231
Other Language(s):English
Accessibility: Some Criteria Met (P, EB, IB, PA)

Esker, Kristi S, APRN+
Gender: Female
1100 Tuscola Blvd
Tuscola, IL 61953
Phone:(217) 253-2020
NPI:1578750709
Cultural Training Completed: No
Hours: [Mon, Tue, Wed, Thu, Fri] 08:00 AM - 05:00 PM

IL

Douglas

Nurse Practitioner: Family

Esker, Kristi S, APRN+
Other Language(s):English
Certification(s):Board Certified
Accessibility: Some Criteria Met (P, EB, IB, PA)

Helfrich, Kaci, APRN+
Gender: Female
1100 Tuscola Blvd
Tuscola, IL 61953
Phone:(217) 253-2020
NPI:1295418218
Cultural Training Completed: No
Hours: [Mon, Tue, Wed, Thu, Fri] 08:00 AM - 05:00 PM
Certification(s):Board Certified
Accessibility: Details Pending (P, EB, IB, PA)

Yantis, Bryce A, APRN+
Gender: Male
1100 Tuscola Blvd
Tuscola, IL 61953
Phone:(217) 253-2020
NPI:1841709862
Cultural Training Completed: No
Hours: [Mon, Tue, Wed, Thu, Fri] 08:00 AM - 05:00 PM
Other Language(s):English
Certification(s):Board Certified

IL

Douglas

Nurse Practitioner: Family

Yantis, Bryce A, APRN+
Accessibility: Some Criteria Met (P, EB, IB, PA)

Rural Health Center (RHC)

Hoopeston Community Memorial Hospital
301 E Southline Rd
Tuscola, IL 61953
Phone:(217) 253-5231
NPI:1669802419
Website: https://carle.org
Cultural Training Completed: No
Hours: [Mon, Tue, Wed, Thu, Fri] 08:00 AM - 05:00 PM
Accessibility: Details Pending (P, EB, IB, PA)

Hoopeston Community Memorial Hospital
301 E Southline Rd
Tuscola, IL 61953
Phone:(217) 253-5231
NPI:1750785986
Website: http://www.carle.org
Cultural Training Completed: No
Hours: [Mon, Tue, Wed, Thu, Fri] 08:00 AM - 05:00 PM
Accessibility: Details Pending (P, EB, IB, PA)

IL

Douglas

Rural Health Center (RHC)

Hoopeston Community Memorial Hospital dba Carle Tuscola
301 E Southline Rd
Tuscola, IL 61953
Phone:(217) 253-5231
NPI:1205230844
Website: https://carle.org/
Cultural Training Completed: No
Hours: [Mon, Tue, Wed, Thu, Fri] 08:00 AM - 05:00 PM
Accessibility: Some Criteria Met (P, EB, IB, PA)

Edgar

Chrisman

Nurse Practitioner

Gabbard, Kristina A, APRN+
Gender: Female
112 W Madison Ave
Chrisman, IL 61924
Phone:(217) 269-2394
NPI:1154806958
Cultural Training Completed: Yes
Hours: [Mon, Tue, Wed, Thu, Fri] 08:00 AM - 05:00 PM
Accessibility: Details Pending (P, EB, IB, PA)

Ireland, Danielle Marie, APRN+
Gender: Female
112 W Madison Ave

IL

Edgar

Nurse Practitioner

Ireland, Danielle Marie, APRN+
Chrisman, IL 61924
Phone:(217) 269-2394
NPI:1356756993
Cultural Training Completed: Yes
Hours: [Mon, Tue, Wed, Thu, Fri] 08:00 AM - 05:00 PM
Other Language(s):English
Accessibility: Details Pending (P, EB, IB, PA)

Nurse Practitioner: Family

Gabbard, Kristina A, APRN+
Gender: Female
112 W Madison Ave
Chrisman, IL 61924
Phone:(217) 269-2394
NPI:1154806958
Cultural Training Completed: Yes
Hours: [Mon, Tue, Wed, Thu, Fri] 08:00 AM - 05:00 PM
Certification(s):Board Certified
Accessibility: Details Pending (P, EB, IB, PA)

Rural Health Center (RHC)

Chrisman Clinic
112 W Madison Ave
Chrisman, IL 61924
Phone:(217) 269-2394

IL

Edgar

Rural Health Center (RHC)

Chrisman Clinic
NPI:1629280367
Cultural Training Completed: No
Hours: [Mon, Tue, Wed, Thu] 08:30 AM - 04:30 PM, Fri 08:30 AM - 12:30 PM
Accessibility: Some Criteria Met (P, EB, IB, PA)

Family Medical Center-Chrisman
112 W Madison Ave
Chrisman, IL 61924
Phone:(217) 269-2394
NPI:1447314653
Website: https://www.myhorizonhealth.org/
Cultural Training Completed: No
Hours: [Mon, Tue, Wed, Thu, Fri] 08:30 AM - 04:30 PM
Other Language(s):English
Accessibility: Some Criteria Met (P, EB, IB, PA)

Marshall

Rural Health Center (RHC)

EZ Care Marshall
1602 Illinois Highway 1
Marshall, IL 62441
Phone:(217) 826-3299
NPI:1629280367

IL

Edgar

Rural Health Center (RHC)

EZ Care Marshall
Cultural Training Completed: No
Hours: [Mon, Tue, Wed, Thu, Fri] 08:00 AM - 05:00 PM
Accessibility: Some Criteria Met (P, EB, IB, PA)

EZ Care-Marshall
1602 Illinois Highway 1
Marshall, IL 62441
Phone:(217) 826-3299
NPI:1447314653
Website: https://www.myhorizonhealth.org/
Cultural Training Completed: No
Hours: [Mon, Tue, Wed, Thu, Fri] 08:00 AM - 05:00 PM
Other Language(s):English
Accessibility: Details Pending (P, EB, IB, PA)

Marshall - EZ Care
1602 Illinois Highway 1
Marshall, IL 62441
Phone:(217) 826-3299
NPI:1760950737
Website: https://www.myhorizonhealth.org
Cultural Training Completed: No
Hours: [Mon, Tue] 09:00 AM - 07:00 PM, [Wed, Thu, Fri] 07:00

IL

Edgar

Rural Health Center (RHC)

Marshall - EZ Care
AM - 07:00 PM, [Sat, Sun] 10:00 AM - 06:00 PM
Other Language(s):English
Accessibility: Details Pending (P, EB, IB, PA)

Paris

Family Medicine

Robinson, Laney E, MD+
Gender: Female
727 E Court St
Paris, IL 61944
Phone:(217) 465-8411
NPI:1750874087
Cultural Training Completed: No
Hours: [Mon, Tue, Wed, Thu, Fri] 08:00 AM - 05:00 PM
Certification(s):Board Certified
Accessibility: Some Criteria Met (P, EB, IB, PA)

Sheikh, Rahat H, MD+
Gender: Male
727 E Court St
Paris, IL 61944
Phone:(217) 465-8411
NPI:1750488771
Cultural Training Completed: Yes
Hours: [Mon, Tue, Wed, Thu, Fri] 08:00 AM - 06:00 PM

IL

Edgar

Family Medicine

Sheikh, Rahat H, MD+
Other Language(s):Hindi,Punjabi,Urdu,English
Certification(s):Board Certified
Accessibility: Details Pending (P, EB, IB, PA)

Sodvadiya, Jitendrakumar D, MD+
Gender: Male
727 E Court St
Paris, IL 61944
Phone:(217) 465-8411
NPI:1194010496
Cultural Training Completed: Yes
Hours: [Mon, Tue, Wed, Thu, Fri] 08:00 AM - 06:00 PM
Other Language(s):Gujarati
Certification(s):Board Certified
Accessibility: Details Pending (P, EB, IB, PA)

Sodvadiya, Jitendrakumar D, MD
Gender: Male
721 E Court St
Paris, IL 61944
Phone:(217) 463-4340
NPI:1194010496
Cultural Training Completed: Yes
Hours: [Mon, Tue, Wed, Thu, Fri] 08:00 AM - 05:00 PM

IL

Edgar

Family Medicine

Sodvadiya, Jitendrakumar D, MD
Other Language(s):Gujarati
Certification(s):Board Certified
Accessibility: Details Pending (P, EB, IB, PA)

Thompson, Micah E, MD+
Gender: Female
727 E Court St
Paris, IL 61944
Phone:(217) 465-8411
NPI:1821108838
Cultural Training Completed: Yes
Hours: [Mon, Tue, Wed, Thu, Fri] 08:00 AM - 05:00 PM
Other Language(s):English
Certification(s):Board Certified
Accessibility: Some Criteria Met (P, EB, IB, PA)

Internal Medicine (General Medical Care)

Gaviyappa, Sowmya, MD+
Gender: Female
727 E Court St
Paris, IL 61944
Phone:(217) 465-8411
NPI:1447824354
Cultural Training Completed: No

IL

Edgar

Internal Medicine (General Medical Care)

Gaviyappa, Sowmya, MD+
Hours: [Mon, Tue, Wed, Thu, Fri] 08:00 AM - 05:00 PM
Certification(s):Board Certified
Accessibility: Details Pending (P, EB, IB, PA)

Multi-Specialty Group

Family Medical Center
721 E Court St
Paris, IL 61944
Phone:(234) 567-8910
NPI:1629280367
Website: http://www.myhorizonhealth.org
Cultural Training Completed: No
Hours: [Mon, Tue, Wed, Thu, Fri] 08:00 AM - 05:00 PM, [Sat, Sun] 12:00 AM - 11:59 PM
Accessibility: Some Criteria Met (P, EB, IB, PA)

Midwest Post Acute Care PLLC
310 S Eads Ave
Paris, IL 61944
Phone:(217) 465-5395
NPI:1083012074
Cultural Training Completed: No
Hours: [Mon, Tue, Wed, Thu, Fri] 08:00 AM - 05:00 PM, Sat 09:00 AM - 05:00 PM

IL

Edgar

Multi-Specialty Group

Midwest Post Acute Care PLLC
Accessibility: Details Pending (P, EB, IB, PA)

Nurse Practitioner

Conn, Sara N, APRN+
Gender: Female
727 E Court St
Paris, IL 61944
Phone:(217) 465-8411
NPI:1225704471
Cultural Training Completed: Yes
Hours: [Mon, Tue, Wed, Thu, Fri] 08:00 AM - 05:00 PM
Accessibility: Some Criteria Met (P, EB, IB, PA)

Fuqua, Kelsey, APRN+
Gender: Female
727 E Court St
Paris, IL 61944
Phone:(217) 465-8411
NPI:1669143996
Cultural Training Completed: No
Hours: [Mon, Tue, Wed, Thu, Fri] 08:00 AM - 05:00 PM
After Hours Phone Number:(217) 465-8411
Accessibility: Some Criteria Met (P, EB, IB, PA)

Gaddis, Angela M, NP+
Gender: Female
1 Phipps Ln
Paris, IL 61944
Phone:(217) 463-4340

IL

Edgar

Nurse Practitioner

Gaddis, Angela M, NP+
NPI:1649773946
Cultural Training Completed: No
Hours: [Mon, Tue, Wed, Thu, Fri] 09:00 AM - 07:00 PM, [Sat, Sun] 10:00 AM - 06:00 PM
Accessibility: Some Criteria Met (P, EB, IB, PA)

Griffin, Debra Marie, APRN+
Gender: Female
727 E Court St
Paris, IL 61944
Phone:(217) 465-8411
NPI:1124390943
Cultural Training Completed: Yes
Hours: [Mon, Tue, Wed, Thu, Fri] 08:00 AM - 06:00 PM
Accessibility: Details Pending (P, EB, IB, PA)

Likens, Jennifer Ann, APRN+
Gender: Female
721 E Court St
Paris, IL 61944
Phone:(217) 465-4141
NPI:1336708270
Cultural Training Completed: No
Hours: [Mon, Tue, Wed, Thu, Fri] 08:00 AM - 05:00 PM
Accessibility: Details Pending (P, EB, IB, PA)

IL

Edgar

Nurse Practitioner

Volstorf, Samantha Alexis, APNP+
Gender: Female
727 E Court St
Paris, IL 61944
Phone:(217) 465-8411
NPI:1285748814
Cultural Training Completed: Yes
Hours: [Mon, Tue, Wed, Thu, Fri] 08:00 AM - 06:00 PM
Other Language(s):English
Certification(s):Board Certified
Accessibility: Details Pending (P, EB, IB, PA)

Wampler, Paige D, APNP
Gender: Female
1 Phipps Ln
Paris, IL 61944
Phone:(217) 463-4340
NPI:1649756875
Cultural Training Completed: Yes
Hours: [Mon, Tue, Wed, Thu, Fri] 08:00 AM - 05:00 PM
Other Language(s):English
Accessibility: Details Pending (P, EB, IB, PA)

Nurse Practitioner: Family

Anderson, Casey Lynn, APRN+
Gender: Female

IL

Edgar

Nurse Practitioner: Family

Anderson, Casey Lynn, APRN+
727 E Court St
Paris, IL 61944
Phone:(217) 465-8411
NPI:1831646512
Cultural Training Completed: Yes
Hours: [Mon, Tue, Wed, Thu, Fri] 08:00 AM - 05:00 PM
Other Language(s):English
Certification(s):Board Certified
Accessibility: Some Criteria Met (P, EB, IB, PA)

Fuqua, Kelsey, APRN+
Gender: Female
727 E Court St
Paris, IL 61944
Phone:(217) 465-8411
NPI:1669143996
Cultural Training Completed: No
Hours: [Mon, Tue, Wed, Thu, Fri] 08:00 AM - 05:00 PM
After Hours Phone Number:(217) 465-8411
Certification(s):Board Certified
Accessibility: Some Criteria Met (P, EB, IB, PA)

Griffin, Debra Marie, APRN+
Gender: Female
727 E Court St

IL

Edgar

Nurse Practitioner: Family

Griffin, Debra Marie, APRN+
Paris, IL 61944
Phone:(217) 465-8411
NPI:1124390943
Cultural Training Completed: Yes
Hours: [Mon, Tue, Wed, Thu, Fri] 08:00 AM - 06:00 PM
Certification(s):Board Certified
Accessibility: Details Pending (P, EB, IB, PA)

Kearns, Jana M, ARNP
Gender: Female
1 Phipps Ln
Paris, IL 61944
Phone:(217) 463-4340
NPI:1275255671
Cultural Training Completed: Yes
Hours: [Mon, Tue, Wed, Thu, Fri] 08:00 AM - 05:00 PM
Accessibility: Details Pending (P, EB, IB, PA)

Likens, Jennifer Ann, APRN+
Gender: Female
721 E Court St
Paris, IL 61944
Phone:(217) 465-4141
NPI:1336708270
Cultural Training Completed: No

IL

Edgar

Nurse Practitioner: Family

Likens, Jennifer Ann, APRN+
Hours: [Mon, Tue, Wed, Thu, Fri] 08:00 AM - 05:00 PM
Accessibility: Details Pending (P, EB, IB, PA)

Shotts, Jamie, APRN+
Gender: Female
1 Phipps Ln
Paris, IL 61944
Phone:(217) 463-4340
NPI:1053185868
Cultural Training Completed: Yes
Hours: [Mon, Tue, Wed, Thu, Fri] 09:00 AM - 07:00 PM, [Sat, Sun] 10:00 AM - 06:00 PM
Accessibility: Some Criteria Met (P, EB, IB, PA)

Volstorf, Samantha Alexis, APNP+
Gender: Female
727 E Court St
Paris, IL 61944
Phone:(217) 465-8411
NPI:1285748814
Cultural Training Completed: Yes
Hours: [Mon, Tue, Wed, Thu, Fri] 08:00 AM - 06:00 PM
Other Language(s):English
Certification(s):Board Certified

IL

Edgar

Nurse Practitioner: Family

Volstorf, Samantha Alexis, APNP+
Accessibility: Details Pending (P, P EB, P IB, P PA)

Wampler, Paige D, APNP
Gender: Female
1 Phipps Ln
Paris, IL 61944
Phone:(217) 463-4340
NPI:1649756875
Cultural Training Completed: Yes
Hours: [Mon, Tue, Wed, Thu, Fri] 08:00 AM - 05:00 PM
Other Language(s):English
Certification(s):Board Certified
Accessibility: Details Pending (P, P EB, P IB, P PA)

Nurse Practitioner: Gerontology

Gaddis, Angela M, NP+
Gender: Female
1 Phipps Ln
Paris, IL 61944
Phone:(217) 463-4340
NPI:1649773946
Cultural Training Completed: No
Hours: [Mon, Tue, Wed, Thu, Fri] 09:00 AM - 07:00 PM, [Sat, Sun] 10:00 AM - 06:00 PM

IL

Edgar

Nurse Practitioner: Gerontology

Gaddis, Angela M, NP+
Accessibility: Some Criteria Met (I P, I EB, I IB, I PA)

Rural Health Center (RHC)

EZ Care
1 Phipps Ln
Paris, IL 61944
Phone:(217) 463-4340
NPI:1629280367
Cultural Training Completed: No
Hours: [Mon, Tue, Wed, Thu, Fri] 09:00 AM - 07:00 PM, [Sat, Sun] 10:00 AM - 06:00 PM
Accessibility: Details Pending (P, P EB, P IB, P PA)

Family Medical Center
1 Phipps Ln
Paris, IL 61944
Phone:(217) 463-4340
NPI:1760546782
Cultural Training Completed: No
Hours: [Mon, Tue, Wed, Thu, Fri] 08:00 AM - 05:00 PM
Accessibility: Details Pending (P, P EB, P IB, P PA)

Horizon Health
727 E Court St
Paris, IL 61944
Phone:(217) 465-8411
NPI:1629280367
Cultural Training Completed: No

IL

Edgar

Rural Health Center (RHC)

Horizon Health
Hours: [Mon, Tue, Wed, Thu, Fri] 08:00 AM - 05:00 PM
Accessibility: Some Criteria Met (I P, I EB, I IB, I PA)

Hospital Medical Foundation of Paris, Inc.
727 E Court St
Paris, IL 61944
Phone:(217) 463-4340
NPI:1548334956
Website: http://www.myhorizonhealth.org/
Cultural Training Completed: No
Hours: [Mon, Tue, Wed, Thu, Fri] 08:00 AM - 05:00 PM
Accessibility: Details Pending (P, P EB, P IB, P PA)

Hospital & Medical Foundation of Paris, Inc
721 E Court St
Paris, IL 61944
Phone:(217) 465-4141
NPI:1629280367
Cultural Training Completed: Yes
Hours: [Mon, Tue, Wed, Thu, Fri, Sat, Sun] 12:00 AM - 11:59 PM
Accessibility: Some Criteria Met (I P, I EB, I IB, I PA)

IL

Edgar

Rural Health Center (RHC)

Hospital & Medical Foundation of Paris, Inc.
798 E Court St
Paris, IL 61944
Phone:(217) 466-4226
NPI:1629280367
Cultural Training Completed: No
Hours: [Mon, Tue, Wed, Thu, Fri, Sat, Sun] 12:00 AM - 11:59 PM
Accessibility: Details Pending (P, P EB, P IB, P PA)

Ford

Gibson City

Family Medicine

Austman, Katherine M, MD+
Gender: Female
10 Doctors Park
Gibson City, IL 60936
Phone:(217) 784-2807
NPI:1396739462
Cultural Training Completed: No
Hours: [Mon, Tue, Wed, Thu, Fri] 08:00 AM - 05:00 PM
Other Language(s):English
Certification(s):Board Certified
Accessibility: Details Pending (P, P EB, P IB, P PA)

Dakis, Kristina E, MD+
Gender: Female

IL

Ford

Family Medicine

Dakis, Kristina E, MD+
7 Doctors Park
Gibson City, IL 60936
Phone:(217) 784-5500
NPI:1013303890
Cultural Training Completed: No
Hours: [Mon, Tue, Wed, Thu, Fri] 08:00 AM - 05:00 PM
Other Language(s):English
Certification(s):Board Certified
Accessibility: Details Pending (P P, P EB, P IB, P PA)

Ray, Darrin M, MD+
Gender: Male
120 W 19th St
Gibson City, IL 60936
Phone:(888) 331-3239
NPI:1679785778
Cultural Training Completed: Yes
Hours: [Mon, Tue, Wed, Thu, Fri] 08:00 AM - 05:00 PM
Certification(s):Board Certified
Accessibility: Details Pending (P P, P EB, P IB, P PA)

Spangler, Mark M, MD+
Gender: Male
3 Doctors Park
Ste B
Gibson City, IL 60936
Phone:(217) 784-4030
NPI:1336208347

IL

Ford

Family Medicine

Spangler, Mark M, MD+
Cultural Training Completed: No
Hours: [Mon, Tue, Wed, Thu, Fri] 08:30 AM - 05:00 PM
After Hours Phone Number:(217) 784-4030
Other Language(s):English
Certification(s):Board Certified
Accessibility: Details Pending (P P, P EB, P IB, P PA)

Spangler, Mark M, MD+
Gender: Male
3 Doctors Park
Gibson City, IL 60936
Phone:(217) 784-4030
NPI:1336208347
Cultural Training Completed: No
Hours: [Mon, Tue, Wed, Thu, Fri] 08:30 AM - 05:00 PM
After Hours Phone Number:(217) 784-4030
Other Language(s):English
Certification(s):Board Certified
Accessibility: Some Criteria Met (I P, I EB, I IB, I PA)

Internal Medicine (General Medical Care)

Geada, Omar A, MD+
Gender: Male

IL

Ford

Internal Medicine (General Medical Care)

Geada, Omar A, MD+
8 Doctors Park
Gibson City, IL 60936
Phone:(217) 784-4086
NPI:1861568933
Cultural Training Completed: No
Hours: [Mon, Tue, Wed, Thu, Fri] 08:00 AM - 05:00 PM
After Hours Phone Number:(217) 784-4086
Other Language(s):Spanish
Accessibility: Details Pending (P P, P EB, P IB, P PA)

Multi-Specialty Group

Behavioral Wellness Center
10 Doctors Park
Gibson City, IL 60936
Phone:(217) 784-4540
NPI:1366883431
Website: https://www.gibsonhospital.org/
Cultural Training Completed: No
Hours: [Mon, Tue, Wed, Thu, Fri] 08:00 AM - 05:00 PM
Accessibility: Details Pending (P P, P EB, P IB, P PA)

Family Healthcare of Gibson City (RHC)
7 Doctors Park
Gibson City, IL 60936
Phone:(217) 784-5500

IL

Ford

Multi-Specialty Group

Family Healthcare of Gibson City (RHC)
NPI:1114935681
Website: https://www.gibsonhospital.org/
Cultural Training Completed: No
Hours: [Mon, Tue, Wed, Thu, Fri] 08:00 AM - 05:00 PM
Accessibility: Details Pending (P P, P EB, P IB, P PA)

Gibson Area Hospital Annex
1120 N Melvin St
Gibson City, IL 60936
Phone:(217) 784-4251
NPI:1043813454
Website: https://www.gibsonhospital.org/
Cultural Training Completed: No
Hours: [Mon, Tue, Wed, Thu, Fri] 08:00 AM - 05:00 PM
Other Language(s):English
Accessibility: Some Criteria Met (I P, I EB, I IB, I PA)

Gibson Area Medical Clinic
8 Doctors Park
Gibson City, IL 60936
Phone:(217) 784-4086
NPI:1154702181
Cultural Training Completed: No

IL

Ford

Multi-Specialty Group

Gibson Area Medical Clinic
Hours: [Mon, Tue, Wed, Thu, Fri] 08:00 AM - 05:00 PM
Accessibility: Some Criteria Met (P, EB, IB, PA)

Gibson Area Medical Clinic (RHC)
8 Doctors Park
Gibson City, IL 60936
Phone:(217) 784-4086
NPI:1114935681
Website: https://www.gibsonhospital.org/
Cultural Training Completed: No
Hours: [Mon, Tue, Wed, Thu, Fri] 08:00 AM - 05:00 PM
Accessibility: Details Pending (P, EB, IB, PA)

Gibson Area Primary Care
3 Doctors Park
Gibson City, IL 60936
Phone:(217) 784-4030
NPI:1114935681
Website: https://www.gibsonhospital.org/
Cultural Training Completed: No
Hours: [Mon, Tue, Wed, Thu, Fri] 08:00 AM - 05:00 PM

IL

Ford

Multi-Specialty Group

Gibson Area Primary Care
Accessibility: Details Pending (P, EB, IB, PA)

Gibson Community Hospital
1120 N Melvin St
Gibson City, IL 60936
Phone:(217) 784-4251
NPI:1114935681
Website: https://www.gibsonhospital.org/
Cultural Training Completed: No
Hours: [Mon, Tue, Wed, Thu, Fri] 08:00 AM - 05:00 PM
Accessibility: Some Criteria Met (P, EB, IB, PA)

Gibson Community Hospital Association
201 E 8th St
Gibson City, IL 60936
Phone:(217) 727-1088
NPI:1114304045
Website: https://www.gibsonhospital.org/
Cultural Training Completed: Yes
Hours: [Mon, Tue, Wed, Thu, Fri] 08:00 AM - 05:00 PM
Accessibility: Some Criteria Met (P, EB, IB, PA)

IL

Ford

Nurse Practitioner

Caywood, Brandy K, APRN+
Gender: Female
3 Doctors Park
Ste A
Gibson City, IL 60936
Phone:(217) 784-4030
NPI:1902282650
Cultural Training Completed: No
Hours: [Mon, Tue, Wed, Thu, Fri] 08:00 AM - 05:00 PM
Accessibility: Details Pending (P, EB, IB, PA)

Nurse Practitioner: Family

Alexander, Laura N, MSN+
Gender: Female
3 Doctors Park
Gibson City, IL 60936
Phone:(217) 784-4030
NPI:1710538913
Cultural Training Completed: Yes
Hours: [Mon, Tue, Wed, Thu, Fri] 08:00 AM - 05:00 PM
Accessibility: Details Pending (P, EB, IB, PA)

Buckner, Amanda J, MSN+
Gender: Female
201 E 8th St
Gibson City, IL 60936
Phone:(217) 727-1088
NPI:1659041739

IL

Ford

Nurse Practitioner: Family

Buckner, Amanda J, MSN+
Cultural Training Completed: Yes
Hours: [Mon, Tue, Wed, Thu, Fri] 08:00 AM - 05:00 PM
Certification(s):Board Certified
Accessibility: Some Criteria Met (P, EB, IB, PA)

Caywood, Brandy K, APRN+
Gender: Female
3 Doctors Park
Ste A
Gibson City, IL 60936
Phone:(217) 784-4030
NPI:1902282650
Cultural Training Completed: No
Hours: [Mon, Tue, Wed, Thu, Fri] 08:00 AM - 05:00 PM
Accessibility: Details Pending (P, EB, IB, PA)

Jones, Kahlee, ARNP+
Gender: Female
201 E 8th St
Gibson City, IL 60936
Phone:(217) 727-1088
NPI:1760119481
Cultural Training Completed: Yes
Hours: [Mon, Tue, Wed, Thu, Fri] 08:00 AM - 05:00 PM

IL

Ford

Nurse Practitioner: Family

Jones, Kahlee, ARNP+
Accessibility: Some Criteria Met (P, EB, IB, PA)

Physician Assistant

Richmond, Anne-Marie R, PA+
Gender: Female
8 Doctors Park
Gibson City, IL 60936
Phone:(217) 784-4086
NPI:1205992906
Cultural Training Completed: No
Hours: [Mon, Tue, Wed, Thu, Fri] 08:00 AM - 05:00 PM
Certification(s):Board Certified
Accessibility: Details Pending (P, EB, IB, PA)

Rural Health Center (RHC)

Family Healthcare of Gibson City
7 Doctors Park
Gibson City, IL 60936
Phone:(217) 784-5500
NPI:1699922138
Website: https://www.gibsonhospital.org/
Cultural Training Completed: No
Hours: [Mon, Tue, Wed, Thu, Fri] 08:00 AM - 05:00 PM

IL

Ford

Rural Health Center (RHC)

Family Healthcare of Gibson City
Other Language(s):English
Accessibility: Some Criteria Met (P, EB, IB, PA)

Gibson Area Hospital Dental Health
1120 N Melvin St
Gibson City, IL 60936
Phone:(217) 784-4251
NPI:1841390747
Website: https://www.gibsonhospital.org
Cultural Training Completed: No
Hours: [Mon, Tue, Wed, Thu, Fri] 08:00 AM - 05:00 PM
Accessibility: Details Pending (P, EB, IB, PA)

Gibson Area Hospital General Surgery
1 Doctors Park
Gibson City, IL 60936
Phone:(217) 784-4297
NPI:1972509701
Website: https://www.gibsonhospital.org
Cultural Training Completed: No
Hours: [Mon, Tue, Wed, Thu, Fri] 08:00 AM - 05:00 PM

IL

Ford

Rural Health Center (RHC)

Gibson Area Hospital General Surgery
Accessibility: Details Pending (P, EB, IB, PA)

Gibson Area Hospital General Surgery Clinic
1120 N Melvin St
Gibson City, IL 60936
Phone:(217) 784-4251
NPI:1972509701
Website: https://www.gibsonhospital.org
Cultural Training Completed: No
Hours: [Mon, Tue, Wed, Thu, Fri] 08:00 AM - 05:00 PM
Accessibility: Details Pending (P, EB, IB, PA)

Gibson Area Primary Care
3 Doctors Park
Ste B
Gibson City, IL 60936
Phone:(217) 784-4030
NPI:1740641745
Website: https://www.gibsonhospital.org/
Cultural Training Completed: No
Hours: [Mon, Tue, Wed, Thu, Fri] 08:00 AM - 05:00 PM
Accessibility: Some Criteria Met (P, EB, IB, PA)

IL

Ford

Rural Health Center (RHC)

Gibson Area Primary Care
3 Doctors Park
Gibson City, IL 60936
Phone:(217) 784-4030
NPI:1740641745
Website: https://www.gibsonhospital.org/
Cultural Training Completed: No
Hours: [Mon, Tue, Wed, Thu, Fri] 08:00 AM - 05:00 PM
Accessibility: Some Criteria Met (P, EB, IB, PA)

Gibson City Clinic
222 N Sangamon Ave
Gibson City, IL 60936
Phone:(217) 784-8148
NPI:1841390747
Website: https://www.gibsonhospital.org
Cultural Training Completed: No
Hours: [Mon, Tue, Wed, Thu, Fri] 08:30 AM - 05:00 PM
Other Language(s):English
Accessibility: Some Criteria Met (P, EB, IB, PA)

Gibson Community Hospital Association
8 Doctors Park
Gibson City, IL 60936
Phone:(217) 784-4086

IL

Ford

Rural Health Center (RHC)

Gibson Community Hospital Association
NPI:1154702181
Website: https://www.gibsonhospital.org
Cultural Training Completed: No
Hours: [Mon, Tue, Wed, Thu, Fri] 08:00 AM - 05:00 PM
Other Language(s):English
Accessibility: Some Criteria Met (P, EB, IB, PA)

Warner Hospital & Health Services
10 Doctors Park
Gibson City, IL 60936
Phone:(217) 784-2273
NPI:1154702181
Website: https://www.gibsonhospital.org
Cultural Training Completed: No
Hours: [Mon, Tue, Wed, Thu, Fri] 08:00 AM - 05:00 PM
Accessibility: Details Pending (P, EB, IB, PA)

Paxton

Family Medicine

Lanoue, Douglas A, MD+
Gender: Male
227 N Market St

IL

Ford

Family Medicine

Lanoue, Douglas A, MD+
Paxton, IL 60957
Phone:(217) 379-4864
NPI:1700032646
Cultural Training Completed: Yes
Hours: [Mon, Tue, Wed, Thu, Fri] 08:00 AM - 05:00 PM
Other Language(s):English
Certification(s):Board Certified
Accessibility: Details Pending (P, EB, IB, PA)

Reese, Donald Pearson, MD+
Gender: Male
227 N Market St
Paxton, IL 60957
Phone:(217) 379-4864
NPI:1053632406
Cultural Training Completed: Yes
Hours: [Mon, Tue, Wed, Thu, Fri] 08:00 AM - 05:00 PM
Other Language(s):Spanish
Certification(s):Board Certified
Accessibility: Details Pending (P, EB, IB, PA)

Multi-Specialty Group

Midwest Post Acute Care PLLC
1001 E Pells St
Paxton, IL 60957

IL

Ford

Multi-Specialty Group

Midwest Post Acute Care PLLC
Phone:(888) 705-8722
NPI:1083012074
Cultural Training Completed: No
Hours: Mon 08:00 AM - 05:00 PM, [Tue, Wed, Thu, Fri] 08:30 AM - 05:00 PM
Accessibility: Details Pending (P, EB, IB, PA)

The Paxton Clinic (RHC)
227 N Market St
Paxton, IL 60957
Phone:(217) 379-4864
NPI:1114935681
Website: https://www.gibsonhospital.org/
Cultural Training Completed: No
Hours: [Mon, Tue, Wed, Thu, Fri] 08:00 AM - 05:00 PM
Accessibility: Details Pending (P, EB, IB, PA)

Nurse Practitioner

Hudson, Justi M, CNP+
Gender: Female
227 N Market St
Paxton, IL 60957
Phone:(217) 379-4864
NPI:1497300206
Cultural Training Completed: No

IL

Ford

Nurse Practitioner

Hudson, Justi M, CNP+
Hours: [Mon, Tue, Wed, Thu, Fri] 08:00 AM - 05:00 PM
Accessibility: Some Criteria Met (P, EB, IB, PA)

Vaughn, Kelli M, CNP+
Gender: Female
227 N Market St
Paxton, IL 60957
Phone:(217) 379-4864
NPI:1477800175
Cultural Training Completed: No
Hours: [Mon, Tue, Wed, Thu, Fri] 08:00 AM - 05:00 PM
Accessibility: Details Pending (P, EB, IB, PA)

Nurse Practitioner: Family

Hudson, Justi M, CNP+
Gender: Female
227 N Market St
Paxton, IL 60957
Phone:(217) 379-4864
NPI:1497300206
Cultural Training Completed: No
Hours: [Mon, Tue, Wed, Thu, Fri] 08:00 AM - 05:00 PM
Certification(s):Board Certified

IL

Ford

Nurse Practitioner: Family

Hudson, Justi M, CNP+
Accessibility: Some Criteria Met (I P, I EB, I IB, I PA)

Kopmann, Marianne M, NP+
Gender: Female
227 N Market St
Paxton, IL 60957
Phone:(217) 379-4864
NPI:1578112553
Cultural Training Completed: Yes
Hours: [Mon, Tue, Wed, Thu, Fri] 08:00 AM - 05:00 PM
Certification(s):Board Certified
Accessibility: Some Criteria Met (I P, I EB, I IB, I PA)

Stark, Andrea R, MSN+
Gender: Female
227 N Market St
Paxton, IL 60957
Phone:(217) 379-4864
NPI:1568247229
Cultural Training Completed: Yes
Hours: [Mon, Tue, Wed, Thu, Fri] 08:00 AM - 05:00 PM
Accessibility: Some Criteria Met (I P, I EB, I IB, I PA)

Vaughn, Kelli M, CNP+
Gender: Female

IL

Ford

Nurse Practitioner: Family

Vaughn, Kelli M, CNP+
227 N Market St
Paxton, IL 60957
Phone:(217) 379-4864
NPI:1477800175
Cultural Training Completed: No
Hours: [Mon, Tue, Wed, Thu, Fri] 08:00 AM - 05:00 PM
Certification(s):Board Certified
Accessibility: Details Pending (P P, P EB, P IB, P PA)

Rural Health Center (RHC)

The Paxton Clinic
227 N Market St
Paxton, IL 60957
Phone:(815) 657-8707
NPI:1992700595
Website: http://www.gibsonhospital.org
Cultural Training Completed: No
Hours: [Mon, Tue, Wed, Thu, Fri] 08:00 AM - 05:00 PM
Accessibility: Some Criteria Met (I P, I EB, I IB, I PA)

IL

Greene

Carrollton

Rural Health Center (RHC)

Greene County Rural Health Clinic
727 9th St
Carrollton, IL 62016
Phone:(217) 942-6612
NPI:1366535304
Website: https://www.dmhcares.com
Cultural Training Completed: No
Hours: [Mon, Tue, Wed, Thu, Fri] 08:00 AM - 05:00 PM
Accessibility: Details Pending (P P, P EB, P IB, P PA)

Greene County Rural Health Clinic
727 9th St
Carrollton, IL 62016
Phone:(217) 942-6612
NPI:1912090960
Website: https://www.boydhcs.org/
Cultural Training Completed: No
Hours: [Mon, Tue, Wed, Thu, Fri] 08:00 AM - 05:00 PM
Accessibility: Details Pending (P P, P EB, P IB, P PA)

JCH Medical Group - Jerseyville
903 S State St
Carrollton, IL 62016
Phone:(618) 639-9255

IL

Greene

Rural Health Center (RHC)

JCH Medical Group - Jerseyville
NPI:1700423696
Website: https://www.jch.org/
Cultural Training Completed: No
Hours: [Mon, Tue, Wed, Thu, Fri] 08:00 AM - 05:00 PM
Accessibility: Details Pending (P P, P EB, P IB, P PA)

Jersey Community Hospital - Rhc
523 S Main St
Carrollton, IL 62016
Phone:(217) 942-3326
NPI:1689079642
Website: https://www.jch.org/
Cultural Training Completed: No
Hours: [Mon, Tue, Wed, Thu, Fri] 08:00 AM - 05:00 PM
Other Language(s):English
Accessibility: Some Criteria Met (I P, I EB, I IB, I PA)

Greenfield

Rural Health Center (RHC)

Thomas H Boyd Memorial Hospital - RHC
712 College St
Greenfield, IL 62044

IL

Greene

Rural Health Center (RHC)

Thomas H Boyd Memorial Hospital - RHC
Phone:(217) 368-3051
NPI:1912090960
Website: https://www.boydhcs.org/
Cultural Training Completed: No
Hours: [Mon, Tue, Wed, Thu, Fri] 08:00 AM - 05:00 PM
Other Language(s):English
Accessibility: Some Criteria Met (P, EB, IB, PA)

Roodhouse

Nurse Practitioner

Williams, Natalie Ann, MSN*
Gender: Female
414 S State St
Roodhouse, IL 62082
Phone:(217) 589-4383
NPI:1144852203
Cultural Training Completed: Yes
Hours: [Mon, Tue, Wed, Thu, Fri] 08:00 AM - 05:00 PM
Accessibility: Some Criteria Met (P, EB, IB, PA)

IL

Greene

Nurse Practitioner: Family

Williams, Natalie Ann, MSN*
Gender: Female
414 S State St
Roodhouse, IL 62082
Phone:(217) 589-4383
NPI:1144852203
Cultural Training Completed: Yes
Hours: [Mon, Tue, Wed, Thu, Fri] 08:00 AM - 05:00 PM
Accessibility: Some Criteria Met (P, EB, IB, PA)

Physician Assistant

Skolasinski, Megan M, MPAS*
Gender: Female
414 S State St
Roodhouse, IL 62082
Phone:(217) 589-4383
NPI:1346676012
Cultural Training Completed: Yes
Hours: [Mon, Tue, Wed, Thu, Fri] 08:00 AM - 05:00 PM
Accessibility: Some Criteria Met (P, EB, IB, PA)

Rural Health Center (RHC)

JCH Medical Group - Carrollton
523 S Main St
Roodhouse, IL 62082
Phone:(217) 942-3326
NPI:1689079642

IL

Greene

Rural Health Center (RHC)

JCH Medical Group - Carrollton
Website: https://www.jch.org/
Cultural Training Completed: No
Hours: [Mon, Tue, Wed, Thu, Fri] 08:00 AM - 05:00 PM
Accessibility: Details Pending (P, EB, IB, PA)

JCH Medical Group Roodhouse
414 S State St
Roodhouse, IL 62082
Phone:(217) 589-4383
NPI:1770988735
Cultural Training Completed: No
Hours: [Mon, Tue, Thu, Fri] 08:00 AM - 05:00 PM, Wed 08:00 AM - 08:00 PM
Other Language(s):English
Accessibility: Some Criteria Met (P, EB, IB, PA)

Jersey Community Hospital
205 S Morse St
Roodhouse, IL 62082
Phone:(217) 942-3326
NPI:1770988735
Cultural Training Completed: No
Hours: [Mon, Tue, Wed, Thu, Fri] 08:00 AM - 05:00 PM

IL

Greene

Rural Health Center (RHC)

Jersey Community Hospital
Other Language(s):English
Accessibility: Details Pending (P, EB, IB, PA)

Thomas H. Boyd Memorial Hospital - RHC
132 W Lorton St
Roodhouse, IL 62082
Phone:(217) 589-4629
NPI:1144313180
Website: https://www.boydhcs.org
Cultural Training Completed: No
Hours: [Mon, Tue, Wed, Thu, Fri] 08:00 AM - 05:00 PM
Other Language(s):English
Accessibility: Some Criteria Met (P, EB, IB, PA)

White Hall

Rural Health Center (RHC)

Thomas H. Boyd Memorial Hospital RHC
116 N Main St
A
White Hall, IL 62092
Phone:(217) 374-2189
NPI:1366535304

IL

Greene

Rural Health Center (RHC)

Thomas H. Boyd Memorial Hospital RHC
Website: https://www.dmhcares.com
Cultural Training Completed: No
Hours: [Mon, Tue, Wed, Thu, Fri] 08:00 AM - 05:00 PM
Other Language(s):English
Accessibility: Some Criteria Met (P, EB, IB, PA)

Hancock

Bowen

Family Medicine

Leon, Jeffery A, PA+
Gender: Male
209 E 5th St
Bowen, IL 62316
Phone:(217) 842-5211
NPI:1508831520
Cultural Training Completed: Yes
Hours: [Mon, Tue, Wed, Thu, Fri] 08:00 AM - 05:00 PM
Other Language(s):Spanish,English
Accessibility: Details Pending (P, EB, IB, PA)

IL

Hancock

Physician Assistant

Leon, Jeffery A, PA+
Gender: Male
209 E 5th St
Bowen, IL 62316
Phone:(217) 842-5211
NPI:1508831520
Cultural Training Completed: Yes
Hours: [Mon, Tue, Wed, Thu, Fri] 08:00 AM - 05:00 PM
Other Language(s):Spanish,English
Accessibility: Details Pending (P, EB, IB, PA)

Ourth, Alex Nagel, PA+
Gender: Male
209 E 5th St
Bowen, IL 62316
Phone:(217) 842-5211
NPI:1548041353
Cultural Training Completed: No
Hours: [Mon, Tue, Wed, Thu, Fri] 08:00 AM - 05:00 PM
Accessibility: Details Pending (P, EB, IB, PA)

Rural Health Center (RHC)

Memorial Medical Clinic
209 E 5th St
Bowen, IL 62316
Phone:(217) 842-5211
NPI:1588614002

IL

Hancock

Rural Health Center (RHC)

Memorial Medical Clinic
Website: https://www.mhtlc.org/
Cultural Training Completed: Yes
Hours: [Mon, Tue, Wed, Thu, Fri] 08:00 AM - 05:00 PM
Accessibility: Details Pending (P, EB, IB, PA)

Memorial Medical Clinic
209 E 5th St
Bowen, IL 62316
Phone:(217) 842-5211
NPI:1437100831
Website: https://www.mhtlc.org/
Cultural Training Completed: No
Hours: [Mon, Tue, Wed, Thu, Fri] 08:00 AM - 05:00 PM
Other Language(s):English
Accessibility: Some Criteria Met (P, EB, IB, PA)

Carthage

Family Medicine

Emeka-Emeh, Chimdindu O, MD+
Gender: Male
1450 N County Road 2050 E
Carthage, IL 62321
Phone:(217) 357-2173

IL

Hancock

Family Medicine

Emeka-Emeh, Chimdindu O, MD+
NPI:1831832476
Cultural Training Completed: Yes
Hours: [Mon, Tue, Wed, Thu, Fri] 08:00 AM - 05:00 PM
Accessibility: Details Pending (P, EB, IB, PA)

Kalivoda-Popela, Victoria, DO+
Gender: Female
1454 N County Road 2050 E
Carthage, IL 62321
Phone:(217) 357-8584
NPI:1063408631
Cultural Training Completed: Yes
Hours: [Mon, Tue, Wed, Thu, Fri] 08:00 AM - 05:00 PM
After Hours Phone Number:(217) 357-8584
Other Language(s):English
Accessibility: Details Pending (P, EB, IB, PA)

Mckenney, Edward F, DO+
Gender: Male
1454 N County Road 2050 E
Carthage, IL 62321
Phone:(217) 357-8500
NPI:1457334591
Cultural Training Completed: No

IL

Hancock

Family Medicine

Mckenney, Edward F, DO+
Hours: [Mon, Tue, Wed, Thu, Fri] 08:00 AM - 05:00 PM
Other Language(s):English
Certification(s):Board Certified
Accessibility: Details Pending (P, EB, IB, PA)

Yusuf, Shaffiq Osiovoekhor, MD+
Gender: Male
1450 N County Road 2050 E
Carthage, IL 62321
Phone:(217) 357-2173
NPI:1073216545
Cultural Training Completed: No
Hours: [Mon, Tue, Wed, Thu, Fri] 08:00 AM - 05:00 PM
Accessibility: Some Criteria Met (P, EB, IB, PA)

Yusuf, Shaffiq Osiovoekhor, MD+
Gender: Male
1454 N County Road 2050 E
Carthage, IL 62321
Phone:(217) 357-8500
NPI:1073216545
Cultural Training Completed: No
Hours: [Mon, Tue, Wed, Thu, Fri] 08:00 AM - 05:00 PM

IL

Hancock

Family Medicine

Yusuf, Shaffiq Osiovoekhor, MD+
Accessibility: Details Pending (P, EB, IB, PA)

Family Medicine (General Family Medical Care)

Kalivoda-Popela, Victoria, DO+
Gender: Female
1454 N County Road 2050 E
Carthage, IL 62321
Phone:(217) 357-8584
NPI:1063408631
Cultural Training Completed: Yes
Hours: [Mon, Tue, Wed, Thu, Fri] 08:00 AM - 05:00 PM
After Hours Phone Number:(217) 357-8584
Other Language(s):English
Accessibility: Details Pending (P, EB, IB, PA)

Multi-Specialty Group

Quincy Medical Group
1450 N County Road 2050 E
Carthage, IL 62321
Phone:(217) 357-2173
NPI:1548234198
Website: http://www.quincymedgroup.com
Cultural Training Completed: No

IL

Hancock

Multi-Specialty Group

Quincy Medical Group
Hours: [Mon, Tue, Wed, Thu, Fri] 08:00 AM - 05:00 PM
Accessibility: Details Pending (P, EB, IB, PA)

Nurse Practitioner

Carle, Krista M, APRN
Gender: Female
1450 N County Road 2050 E
Carthage, IL 62321
Phone:(217) 357-2173
NPI:1851559751
Cultural Training Completed: No
Hours: [Mon, Tue, Wed, Thu, Fri] 08:00 AM - 05:00 PM
Accessibility: Details Pending (P, EB, IB, PA)

Glass, Janette A, APRN+
Gender: Female
1450 N County Road 2050 E
Carthage, IL 62321
Phone:(217) 357-2173
NPI:1568539211
Cultural Training Completed: No
Hours: [Mon, Tue, Wed, Thu, Fri] 08:00 AM - 05:00 PM
Accessibility: Details Pending (P, EB, IB, PA)

IL

Hancock

Nurse Practitioner

Wear, Phyllis R, APRN+
Gender: Female
1450 N County Road 2050 E
Carthage, IL 62321
Phone:(217) 357-6815
NPI:1609363266
Cultural Training Completed: No
Hours: [Mon, Tue, Wed, Thu, Fri] 08:00 AM - 05:00 PM
Accessibility: Details Pending (P, EB, IB, PA)

Nurse Practitioner: Family

Carle, Krista M, APRN
Gender: Female
1450 N County Road 2050 E
Carthage, IL 62321
Phone:(217) 357-2173
NPI:1851559751
Cultural Training Completed: No
Hours: [Mon, Tue, Wed, Thu, Fri] 08:00 AM - 05:00 PM
Certification(s):Board Certified
Accessibility: Details Pending (P, EB, IB, PA)

Glass, Janette A, APRN+
Gender: Female
1450 N County Road 2050 E

IL

Hancock

Nurse Practitioner: Family

Glass, Janette A, APRN+
Carthage, IL 62321
Phone:(217) 357-2173
NPI:1568539211
Cultural Training Completed: No
Hours: [Mon, Tue, Wed, Thu, Fri] 08:00 AM - 05:00 PM
Accessibility: Details Pending (P, EB, IB, PA)

Wear, Phyllis R, APRN+
Gender: Female
1450 N County Road 2050 E
Carthage, IL 62321
Phone:(217) 357-6815
NPI:1609363266
Cultural Training Completed: No
Hours: [Mon, Tue, Wed, Thu, Fri] 08:00 AM - 05:00 PM
Accessibility: Details Pending (P, EB, IB, PA)

Rural Health Center (RHC)

Memorial Hospital Association
1454 N County Road 2050 E
Carthage, IL 62321
Phone:(217) 357-8500
NPI:1891972451
Website: https://www.mhtlc.org/

IL

Hancock

Rural Health Center (RHC)

Memorial Hospital Association
Cultural Training Completed: No
Hours: [Mon, Tue, Wed, Thu, Fri] 08:00 AM - 05:00 PM
Accessibility: Details Pending (P, EB, IB, PA)

Memorial Hospital Association
630 Locust St
Carthage, IL 62321
Phone:(217) 357-6560
NPI:1588614002
Website: https://www.mhtlc.org/
Cultural Training Completed: Yes
Hours: [Mon, Tue, Wed, Thu, Fri] 08:00 AM - 05:00 PM
Other Language(s):English
Accessibility: Details Pending (P, EB, IB, PA)

Memorial Hospital Association
403 S Adams St
Carthage, IL 62321
Phone:(217) 357-0617
NPI:1205887742
Website: https://www.mhtlc.org
Cultural Training Completed: No

IL

Hancock

Rural Health Center (RHC)

Memorial Hospital Association
Hours: [Mon, Tue, Wed, Thu, Fri] 08:00 AM - 05:00 PM
Accessibility: Details Pending (P, EB, IB, PA)

Memorial Hospital Association
213 S Adams St
Carthage, IL 62321
Phone:(217) 357-0617
NPI:1205887742
Website: https://www.mhtlc.org
Cultural Training Completed: No
Hours: [Mon, Tue, Wed, Thu, Fri] 08:00 AM - 05:00 PM
Other Language(s):English
Accessibility: Details Pending (P, EB, IB, PA)

Memorial Medical Clinic Carthage
1450 N County Road 2050 E
Carthage, IL 62321
Phone:(217) 357-6815
NPI:1588614002
Website: https://www.mhtlc.org/
Cultural Training Completed: Yes
Hours: [Mon, Tue, Wed, Thu, Fri] 08:00 AM - 05:00 PM

IL

Hancock

Rural Health Center (RHC)

Memorial Medical Clinic Carthage
Accessibility: Some Criteria Met (P, EB, IB, PA)

Memorial Medical Clinic Carthage
1454 N County Road 2050 E
Carthage, IL 62321
Phone:(217) 357-8500
NPI:1588614002
Website: https://www.mhtlc.org/
Cultural Training Completed: No
Hours: [Mon, Tue, Wed, Thu, Fri] 08:00 AM - 05:00 PM
Other Language(s):English
Accessibility: Some Criteria Met (P, EB, IB, PA)

Women & Family Medical Group
630 Locust St
Carthage, IL 62321
Phone:(217) 357-0617
NPI:1205887742
Website: https://www.mhtlc.org
Cultural Training Completed: No
Hours: [Mon, Tue, Wed, Thu, Fri] 08:00 AM - 05:00 PM
Other Language(s):English

IL

Hancock

Rural Health Center (RHC)

Women & Family Medical Group
Accessibility: Details Pending (P, EB, IB, PA)

Hamilton

Family Medicine

Ottney, Michael D, DO+
Gender: Male
1471 Keokuk St
Hamilton, IL 62341
Phone:(217) 847-3383
NPI:1558460477
Cultural Training Completed: Yes
Hours: [Mon, Tue, Wed, Thu, Fri] 08:00 AM - 05:00 PM
Other Language(s):Hindi,Spanish
Accessibility: Details Pending (P, EB, IB, PA)

Federally Qualified Health Center (FQHC)

Community Health Centers of Southeastern Iowa
951 Broadway St
Hamilton, IL 62341
Phone:(217) 847-2112
NPI:1992784300
Website: https://www.chcseia.com/
Cultural Training Completed: No

IL

Hancock

Federally Qualified Health Center (FQHC)

Community Health Centers of Southeastern Iowa
Hours: [Mon, Tue, Wed, Thu, Fri] 08:00 AM - 05:00 PM
Other Language(s):English
Accessibility: Details Pending (P, EB, IB, PA)

Rural Health Center (RHC)

Memorial Hospital Assocation
951 Broadway St
Hamilton, IL 62341
Phone:(217) 551-3100
NPI:1679327779
Cultural Training Completed: Yes
Hours: [Mon, Tue, Wed, Thu, Fri] 08:00 AM - 05:00 PM
Accessibility: Details Pending (P, EB, IB, PA)

Memorial Medical Clinic Broadway
951 Broadway St
Hamilton, IL 62341
Phone:(217) 551-3100
NPI:1588614002
Website: https://www.mhtlc.org/
Cultural Training Completed: No
Hours: [Mon, Tue, Wed, Thu, Fri] 08:00 AM - 05:00 PM

IL

Hancock

Rural Health Center (RHC)

Memorial Medical Clinic Broadway
Accessibility: Details Pending (P, EB, IB, PA)

Memorial Medical Clinic Hamilton
1471 Keokuk St
Hamilton, IL 62341
Phone:(217) 847-2832
NPI:1588614002
Website: https://www.mhtlc.org/
Cultural Training Completed: Yes
Hours: [Mon, Tue, Wed, Thu, Fri] 08:00 AM - 05:00 PM
Accessibility: Details Pending (P, EB, IB, PA)

La Harpe

Nurse Practitioner

Crim, Monica G, APRN+
Gender: Female
501 E Main St
La Harpe, IL 61450
Phone:(217) 659-3844
NPI:1871511980
Cultural Training Completed: No
Hours: [Mon, Tue, Wed, Thu, Fri] 08:00 AM - 05:00 PM
Accessibility: Details Pending (P, EB, IB, PA)

IL

Hancock

Nurse Practitioner: Family

Crim, Monica G, APRN+
Gender: Female
501 E Main St
La Harpe, IL 61450
Phone:(217) 659-3844
NPI:1871511980
Cultural Training Completed: No
Hours: [Mon, Tue, Wed, Thu, Fri] 08:00 AM - 05:00 PM
Certification(s):Board Certified
Accessibility: Details Pending (P, EB, IB, PA)

Rural Health Center (RHC)

Memorial Hospital Association - Rhc
501 E Main St
La Harpe, IL 61450
Phone:(217) 659-3844
NPI:1588614002
Website: https://www.mhtlc.org/
Cultural Training Completed: Yes
Hours: [Mon, Tue, Wed, Thu, Fri] 08:00 AM - 05:00 PM
Accessibility: Details Pending (P, EB, IB, PA)

Memorial Hospital Association - Rhc
501 E Main St
La Harpe, IL 61450
Phone:(217) 659-3844

IL

Hancock

Rural Health Center (RHC)

Memorial Hospital Association - Rhc
NPI:1184027849
Website: https://www.mhtlc.org/
Cultural Training Completed: No
Hours: [Mon, Tue, Wed, Thu, Fri] 08:00 AM - 05:00 PM
Other Language(s):English
Accessibility: Some Criteria Met (P, EB, IB, PA)

Nauvoo

Nurse Practitioner

Wasielewski, Anthony W, APRN+
Gender: Male
1370 Mulholland St
Nauvoo, IL 62354
Phone:(217) 453-6802
NPI:1912175506
Cultural Training Completed: No
Hours: [Mon, Tue, Wed, Thu, Fri] 08:00 AM - 05:00 PM
Other Language(s):Spanish
Accessibility: Details Pending (P, EB, IB, PA)

Nurse Practitioner: Family

Wasielewski, Anthony W, APRN+
Gender: Male

IL

Hancock

Nurse Practitioner: Family

Wasielewski, Anthony W, APRN+
1370 Mulholland St
Nauvoo, IL 62354
Phone:(217) 453-6802
NPI:1912175506
Cultural Training Completed: No
Hours: [Mon, Tue, Wed, Thu, Fri] 08:00 AM - 05:00 PM
Other Language(s):Spanish
Accessibility: Details Pending (P, EB, IB, PA)

Rural Health Center (RHC)

Memorial Hospital Association
1370 Mulholland St
Nauvoo, IL 62354
Phone:(217) 453-6802
NPI:1588614002
Website: https://www.mhtlc.org/
Cultural Training Completed: Yes
Hours: [Mon, Tue, Wed, Thu, Fri] 08:00 AM - 05:00 PM
Accessibility: Details Pending (P, EB, IB, PA)

Memorial Medical Clinic Nauvoo
1370 Mulholland St
Nauvoo, IL 62354
Phone:(217) 453-6802
NPI:1891972451

IL

Hancock

Rural Health Center (RHC)

Memorial Medical Clinic Nauvoo
Website: https://www.mhtlc.org/
Cultural Training Completed: No
Hours: [Mon, Tue, Wed, Thu, Fri] 08:00 AM - 05:00 PM
Other Language(s):English
Accessibility: Some Criteria Met (P, EB, IB, PA)

Warsaw

Family Medicine

Oetken, Annette Y, DO+
Gender: Female
1102 N County Road 700
Warsaw, IL 62379
Phone:(217) 256-4100
NPI:1952461782
Cultural Training Completed: Yes
Hours: [Mon, Tue, Wed, Thu, Fri] 08:00 AM - 05:00 PM
Other Language(s):English
Accessibility: Some Criteria Met (P, EB, IB, PA)

Nurse Practitioner: Family

Washburn, Jamey L, MSN+
Gender: Female

IL

Hancock

Nurse Practitioner: Family

Washburn, Jamey L, MSN+
1102 N County Road 700
Warsaw, IL 62379
Phone:(217) 256-4100
NPI:1023554029
Cultural Training Completed: Yes
Hours: [Mon, Tue, Wed, Thu, Fri] 08:00 AM - 05:00 PM
Accessibility: Some Criteria Met (P, EB, IB, PA)

Rural Health Center (RHC)

Blessing Hospital
1102 N County Road 700
Warsaw, IL 62379
Phone:(217) 256-4100
NPI:1073209763
Cultural Training Completed: Yes
Hours: [Mon, Tue, Wed, Thu, Fri] 08:00 AM - 05:00 PM
Accessibility: Some Criteria Met (P, EB, IB, PA)

Hamilton Warsaw Clinic
1102 N County Road 700
Warsaw, IL 62379
Phone:(217) 256-4100
NPI:1720186265

IL

Hancock

Rural Health Center (RHC)

Hamilton Warsaw Clinic
Website: https://www.blessinghealth.org/
Cultural Training Completed: No
Hours: [Mon, Tue, Wed, Thu, Fri] 07:30 AM - 04:30 PM
Other Language(s):English
Accessibility: Some Criteria Met (I P, I EB, P IB, I PA)

Hamilton Warsaw Clinic (RHC)
1102 N County Road 700
Warsaw, IL 62379
Phone:(217) 224-6423
NPI:1710920129
Website: https://www.blessinghealth.org
Cultural Training Completed: No
Hours: [Mon, Tue, Wed, Thu, Fri] 08:00 AM - 05:00 PM
Accessibility: Details Pending (P P, P EB, P IB, P PA)

Iroquois

Cissna Park

Nurse Practitioner

Leveque, Sarah Nicole, MSN+
Gender: Female

IL

Iroquois

Nurse Practitioner

Leveque, Sarah Nicole, MSN+
510 Prairie Ln
Cissna Park, IL 60924
Phone:(815) 457-2000
NPI:1649755109
Cultural Training Completed: Yes
Hours: [Mon, Tue, Wed, Thu, Fri] 08:00 AM - 05:00 PM
Other Language(s):English
Accessibility: Details Pending (P P, P EB, P IB, P PA)

Mccray, Aaron D, MSN
Gender: Male
510 Prairie Ln
Cissna Park, IL 60924
Phone:(217) 727-1088
NPI:1003396318
Cultural Training Completed: Yes
Hours: [Mon, Tue, Wed, Thu, Fri] 08:00 AM - 05:00 PM
Certification(s):Board Certified
Accessibility: Details Pending (P P, P EB, P IB, P PA)

Mccray, Aaron D, MSN
Gender: Male
510 Prairie Ln
Unit B
Cissna Park, IL 60924
Phone:(217) 727-1088
NPI:1003396318

IL

Iroquois

Nurse Practitioner

Mccray, Aaron D, MSN
Cultural Training Completed: Yes
Hours: [Mon, Tue, Wed, Thu, Fri] 08:00 AM - 05:00 PM
Certification(s):Board Certified
Accessibility: Details Pending (P P, P EB, P IB, P PA)

Young, Shelby Jo, NP+
Gender: Female
141 W Garfield Ave
Cissna Park, IL 60924
Phone:(815) 457-2146
NPI:1073077905
Cultural Training Completed: No
Hours: [Mon, Tue, Wed, Thu, Fri] 08:00 AM - 05:00 PM
Other Language(s):English
Accessibility: Details Pending (P P, P EB, P IB, P PA)

Nurse Practitioner: Family

Leveque, Sarah Nicole, MSN+
Gender: Female
510 Prairie Ln
Cissna Park, IL 60924
Phone:(815) 457-2000
NPI:1649755109
Cultural Training Completed: Yes

IL

Iroquois

Nurse Practitioner: Family

Leveque, Sarah Nicole, MSN+
Hours: [Mon, Tue, Wed, Thu, Fri] 08:00 AM - 05:00 PM
Other Language(s):English
Certification(s):Board Certified
Accessibility: Details Pending (P P, P EB, P IB, P PA)

Mccray, Aaron D, MSN
Gender: Male
510 Prairie Ln
Cissna Park, IL 60924
Phone:(217) 727-1088
NPI:1003396318
Cultural Training Completed: Yes
Hours: [Mon, Tue, Wed, Thu, Fri] 08:00 AM - 05:00 PM
Certification(s):Board Certified
Accessibility: Details Pending (P P, P EB, P IB, P PA)

Mccray, Aaron D, MSN
Gender: Male
510 Prairie Ln
Unit B
Cissna Park, IL 60924
Phone:(217) 727-1088
NPI:1003396318
Cultural Training Completed: Yes

IL

Iroquois

Nurse Practitioner: Family

Mccray, Aaron D, MSN
Hours: [Mon, Tue, Wed, Thu, Fri] 08:00 AM - 05:00 PM
Certification(s):Board Certified
Accessibility: Details Pending (P, EB, IB, PA)

Young, Shelby Jo, NP+
Gender: Female
141 W Garfield Ave
Cissna Park, IL 60924
Phone:(815) 457-2146
NPI:1073077905
Cultural Training Completed: No
Hours: [Mon, Tue, Wed, Thu, Fri] 08:00 AM - 05:00 PM
Other Language(s):English
Accessibility: Details Pending (P, EB, IB, PA)

Rural Health Center (RHC)

Carle Cissna Park
141 W Garfield Ave
Cissna Park, IL 60924
Phone:(815) 457-2146
NPI:1467549402
Website: https://carle.org/
Cultural Training Completed: No
Hours: [Mon, Tue, Wed, Thu, Fri] 08:00 AM - 05:00 PM

IL

Iroquois

Rural Health Center (RHC)

Carle Cissna Park
Accessibility: Details Pending (P, EB, IB, PA)

Cissna Park Therapy
510 Prairie Ln
Cissna Park, IL 60924
Phone:(815) 457-2000
NPI:1356884993
Website: https://www.osfhealthcare.org
Cultural Training Completed: No
Hours: [Mon, Tue, Wed, Thu, Fri] 08:00 AM - 05:00 PM
Accessibility: Details Pending (P, EB, IB, PA)

Family Health Care of Cissna Park
510 Prairie Ln
Unit B
Cissna Park, IL 60924
Phone:(815) 457-2000
NPI:1356884993
Website: https://www.osfhealthcare.org
Cultural Training Completed: No
Hours: Mon 07:00 AM - 05:00 PM, Tue 07:00 AM - 06:00 PM, Wed 08:00 AM - 03:00 PM, Thu 08:00 AM - 05:00 PM, Fri 08:00 AM - 12:00 PM

IL

Iroquois

Rural Health Center (RHC)

Family Health Care of Cissna Park
Other Language(s):English
Accessibility: Some Criteria Met (P, EB, IB, PA)

Family Healthcare of Cissna Park
510 Prairie Ln
Unit B
Cissna Park, IL 60924
Phone:(815) 457-2000
NPI:1972509701
Website: https://www.gibsonhospital.org
Cultural Training Completed: No
Hours: [Mon, Tue, Wed, Thu, Fri] 08:00 AM - 05:00 PM
Accessibility: Details Pending (P, EB, IB, PA)

Hoopeston Community Memorial Hospital
141 W Garfield Ave
Cissna Park, IL 60924
Phone:(815) 457-2146
NPI:1356382428
Website: https://carle.org/
Cultural Training Completed: No
Hours: [Mon, Tue, Wed, Thu, Fri] 08:00 AM - 05:00 PM

IL

Iroquois

Rural Health Center (RHC)

Hoopeston Community Memorial Hospital
Accessibility: Details Pending (P, EB, IB, PA)

Clifton

Internal Medicine (General Medical Care)

Moparthi, Venkata L, MD+
Gender: Male
102 Commerce Dr
Clifton, IL 60927
Phone:(815) 694-2044
NPI:1699797548
Cultural Training Completed: No
Hours: [Mon, Tue, Wed, Thu, Fri] 08:00 AM - 05:00 PM
Other Language(s):Hindi
Accessibility: Details Pending (P, EB, IB, PA)

Omotosho, Wuraola I, MD+
Gender: Female
102 Commerce Dr
Clifton, IL 60927
Phone:(815) 694-2044
NPI:1427222884
Cultural Training Completed: No
Hours: [Mon, Tue, Wed, Thu, Fri] 08:00 AM - 05:00 PM

IL

Iroquois

Internal Medicine (General Medical Care)

Omotosho, Wuraola I, MD+
Accessibility: Details Pending (P, EB, IB, PA)

Nurse Practitioner: Family

Macias, Carolyn Marie, NP+
Gender: Female
102 Commerce Dr
Clifton, IL 60927
Phone:(815) 694-2044
NPI:1548994247
Cultural Training Completed: No
Hours: [Mon, Tue, Wed, Thu, Fri] 08:00 AM - 05:00 PM
Accessibility: Details Pending (P, EB, IB, PA)

Gilman

Internal Medicine (General Medical Care)

Reyes, Crisanto M, MD+
Gender: Male
720 S Crescent St
Ste B
Gilman, IL 60938
Phone:(815) 265-8889
NPI:1154461978
Cultural Training Completed: Yes
Hours: [Mon, Tue, Wed, Thu, Fri] 08:00 AM - 05:00 PM

IL

Iroquois

Internal Medicine (General Medical Care)

Reyes, Crisanto M, MD+
Other Language(s):Filipino
Accessibility: Details Pending (P, EB, IB, PA)

Rural Health Center (RHC)

IMH Gilman Clinic
720 S Crescent St
Ste B
Gilman, IL 60938
Phone:(815) 265-8889
NPI:1578580346
Website: http://www.imhrh.org
Cultural Training Completed: No
Hours: [Mon, Tue, Wed, Thu, Fri] 08:00 AM - 05:00 PM
Accessibility: Details Pending (P, EB, IB, PA)

IMH Gilman Clinic
508 E Crescent St
Gilman, IL 60938
Phone:(815) 432-0815
NPI:1366469132
Website: http://www.imhrh.org
Cultural Training Completed: No
Hours: [Mon, Tue, Wed, Thu, Fri] 08:00 AM - 05:00 PM
Other Language(s):English

IL

Iroquois

Rural Health Center (RHC)

IMH Gilman Clinic
Accessibility: Details Pending (P, EB, IB, PA)

IMH Gilman Clinic (RHC)
720 S Crescent St
Ste B
Gilman, IL 60938
Phone:(815) 265-8889
NPI:1447610472
Website: http://www.imhrh.org
Cultural Training Completed: No
Hours: [Mon, Tue, Wed, Thu, Fri] 08:00 AM - 05:00 PM
Accessibility: Details Pending (P, EB, IB, PA)

IMH Gilman Clinic (RHC)
508 E Crescent St
Gilman, IL 60938
Phone:(815) 265-8889
NPI:1447610472
Website: http://www.imhrh.org
Cultural Training Completed: No
Hours: [Mon, Tue, Wed, Thu, Fri] 08:00 AM - 05:00 PM
Accessibility: Details Pending (P, EB, IB, PA)

Iroquois Memorial Hospital Gilman Clinic
720 S Crescent St

IL

Iroquois

Rural Health Center (RHC)

Iroquois Memorial Hospital Gilman Clinic
Ste B
Gilman, IL 60938
Phone:(815) 265-8889
NPI:1366469132
Website: http://www.imhrh.org
Cultural Training Completed: No
Hours: [Mon, Tue, Wed, Thu, Fri] 08:00 AM - 05:00 PM
Other Language(s):English
Accessibility: Some Criteria Met (P, EB, IB, PA)

Milford

Nurse Practitioner

Langellier, Connie C, NP+
Gender: Female
322 N Chicago St
Milford, IL 60953
Phone:(815) 889-4011
NPI:1356697312
Cultural Training Completed: No
Hours: [Mon, Tue, Wed, Thu, Fri] 08:00 AM - 05:00 PM
Other Language(s):English
Accessibility: Some Criteria Met (P, EB, IB, PA)

IL

Iroquois

Nurse Practitioner: Family

Langellier, Connie C, NP+
Gender: Female
322 N Chicago St
Milford, IL 60953
Phone:(815) 889-4011
NPI:1356697312
Cultural Training Completed: No
Hours: [Mon, Tue, Wed, Thu, Fri] 08:00 AM - 05:00 PM
Other Language(s):English
Accessibility: Some Criteria Met (P, EB, IB, PA)

Wichtner, Chelsea, ARNP+
Gender: Female
34 E Jones St
Milford, IL 60953
Phone:(815) 889-4241
NPI:1245713064
Cultural Training Completed: No
Hours: [Mon, Tue, Wed, Thu, Fri] 08:00 AM - 05:00 PM
Accessibility: Some Criteria Met (P, EB, IB, PA)

Rural Health Center (RHC)

IMH Kentland Clinic
34 E Jones St
Milford, IL 60953
Phone:(815) 889-4241
NPI:1467470906

IL

Iroquois

Rural Health Center (RHC)

IMH Kentland Clinic
Website: http://www.imhrh.org
Cultural Training Completed: No
Hours: [Mon, Tue, Wed, Thu, Fri] 08:00 AM - 05:00 PM
Other Language(s):English
Accessibility: Some Criteria Met (P, EB, IB, PA)

IMH Milford Clinic (RHC)
34 E Jones St
Milford, IL 60953
Phone:(815) 889-4241
NPI:1447610472
Website: http://www.imhrh.org
Cultural Training Completed: No
Hours: [Mon, Tue, Wed, Thu, Fri] 08:00 AM - 05:00 PM
Accessibility: Details Pending (P, EB, IB, PA)

Milford Clinic
34 E Jones St
Milford, IL 60953
Phone:(815) 889-4241
NPI:1578580346
Website: http://www.imhrh.org
Cultural Training Completed: No

IL

Iroquois

Rural Health Center (RHC)

Milford Clinic
Hours: [Mon, Tue, Wed, Thu, Fri] 08:00 AM - 05:00 PM
Accessibility: Some Criteria Met (P, EB, IB, PA)

Milford Clinic
34 E Jones St
Milford, IL 60953
Phone:(815) 889-4241
NPI:1578580346
Website: http://www.imhrh.org
Cultural Training Completed: Yes
Hours: [Mon, Tue, Wed, Thu, Fri] 08:00 AM - 05:00 PM
Other Language(s):Filipino,English
Accessibility: Some Criteria Met (P, EB, IB, PA)

Milford Medical Clinic
322 N Chicago St
Milford, IL 60953
Phone:(815) 889-4011
NPI:1992059976
Website: https://carle.org/
Cultural Training Completed: No
Hours: [Mon, Tue, Wed, Thu, Fri] 08:00 AM - 05:00 PM
Other Language(s):American Sign Language,English

IL

Iroquois

Rural Health Center (RHC)

Milford Medical Clinic
Accessibility: Some Criteria Met (P, EB, IB, PA)

Onarga

Multi-Specialty Group

The Onarga Clinic
912 W Seminary Ave
Onarga, IL 60955
Phone:(815) 268-4840
NPI:1972509701
Website: https://www.gibsonhospital.org/
Cultural Training Completed: No
Hours: [Mon, Tue, Wed, Thu, Fri] 08:00 AM - 05:00 PM
Other Language(s):English
Accessibility: Some Criteria Met (P, EB, IB, PA)

The Onarga Clinic (RHC)
912 W Seminary Ave
Onarga, IL 60955
Phone:(815) 268-4840
NPI:1114935681
Website: https://www.gibsonhospital.org/
Cultural Training Completed: No
Hours: [Mon, Tue, Wed, Thu, Fri] 08:00 AM - 05:00 PM

IL

Iroquois

Multi-Specialty Group

The Onarga Clinic (RHC)
Accessibility: Details Pending (P, EB, IB, PA)

Nurse Practitioner

Gray, Susan Kay, APRN+
Gender: Female
912 W Seminary Ave
Onarga, IL 60955
Phone:(815) 268-4840
NPI:1770616559
Cultural Training Completed: No
Hours: [Mon, Tue, Wed, Thu, Fri] 08:00 AM - 05:00 PM
Accessibility: Details Pending (P, EB, IB, PA)

Walder, Olivia Ann, NP+
Gender: Female
912 W Seminary Ave
Onarga, IL 60955
Phone:(815) 268-4840
NPI:1407543838
Cultural Training Completed: Yes
Hours: [Mon, Tue, Wed, Thu, Fri] 08:00 AM - 05:00 PM
Accessibility: Some Criteria Met (P, EB, IB, PA)

IL

Iroquois

Nurse Practitioner: Family

Gray, Susan Kay, APRN+
Gender: Female
912 W Seminary Ave
Onarga, IL 60955
Phone:(815) 268-4840
NPI:1770616559
Cultural Training Completed: No
Hours: [Mon, Tue, Wed, Thu, Fri] 08:00 AM - 05:00 PM
Certification(s):Board Certified
Accessibility: Details Pending (P, EB, IB, PA)

Walder, Olivia Ann, NP+
Gender: Female
912 W Seminary Ave
Onarga, IL 60955
Phone:(815) 268-4840
NPI:1407543838
Cultural Training Completed: Yes
Hours: [Mon, Tue, Wed, Thu, Fri] 08:00 AM - 05:00 PM
Accessibility: Some Criteria Met (P, EB, IB, PA)

Rural Health Center (RHC)

The Onarga Clinic
912 W Seminary Ave
Onarga, IL 60955
Phone:(815) 268-4840
NPI:1972509701

IL

Iroquois

Rural Health Center (RHC)

The Onarga Clinic
Website: https://www.gibsonhospital.org
Cultural Training Completed: No
Hours: [Mon, Tue, Wed, Thu, Fri] 08:00 AM - 05:00 PM
Other Language(s):English
Accessibility: Some Criteria Met (P, EB, IB, PA)

Watseka

Family Medicine

Badwan, Hamzeh O, MD+
Gender: Male
1490 E Walnut St
Ste A
Watseka, IL 60970
Phone:(815) 432-7693
NPI:1205333994
Website: http://www.riversidehealthcare.org
Cultural Training Completed: Yes
Hours: [Mon, Tue, Wed, Thu, Fri] 08:00 AM - 05:00 PM
Other Language(s):Arabic
Certification(s):Board Certified
Accessibility: Details Pending (P, EB, IB, PA)

IL

Iroquois

Family Medicine

Grewal, Ramanpreet L, MD+
Gender: Female
1490 E Walnut St
Ste A
Watseka, IL 60970
Phone:8154327693
NPI:1407339286
Cultural Training Completed: No
Hours: [Mon, Tue, Wed, Thu, Fri] 08:00 AM - 05:00 PM
After Hours Phone Number:(815) 432-7693
Certification(s):Board Certified
Accessibility: Details Pending (P, EB, IB, PA)

Lee, Young Jun, MD+
Gender: Male
806 E Walnut St
Watseka, IL 60970
Phone:(815) 432-1078
NPI:1982281978
Cultural Training Completed: No
Hours: [Mon, Tue, Wed, Thu, Fri] 08:00 AM - 05:00 PM
Certification(s):Board Certified
Accessibility: Details Pending (P, EB, IB, PA)

Torres, Teresita G, MD+
Gender: Female
200 E Fairman Ave
Watseka, IL 60970

IL

Iroquois

Family Medicine

Torres, Teresita G, MD+
Phone:(815) 432-5411
NPI:1639138324
Cultural Training Completed: Yes
Hours: [Mon, Tue, Wed, Thu, Fri] 08:00 AM - 05:00 PM
Other Language(s):Spanish
Certification(s):Board Certified
Accessibility: Details Pending (P, EB, IB, PA)

Yu, Jacqueline O, MD+
Gender: Female
1490 E Walnut St
Watseka, IL 60970
Phone:(815) 432-8200
NPI:1821274515
Cultural Training Completed: No
Hours: [Mon, Tue, Wed, Thu, Fri] 08:00 AM - 05:00 PM
After Hours Phone Number:(815) 432-8200
Other Language(s):English
Certification(s):Board Certified
Accessibility: Some Criteria Met (P, EB, IB, PA)

Yu, Jacqueline O, MD+
Gender: Female
1490 E Walnut St
Ste C
Watseka, IL 60970

IL

Iroquois

Family Medicine

Yu, Jacqueline O, MD+
Phone:(815) 432-8200
NPI:1821274515
Cultural Training Completed: No
Hours: [Mon, Tue, Wed, Thu, Fri] 08:00 AM - 05:00 PM
Other Language(s):English
Certification(s):Board Certified
Accessibility: Some Criteria Met (P, EB, IB, PA)

Federally Qualified Health Center (FQHC)

AM Watseka CHC
200 E Walnut St
Watseka, IL 60970
Phone:(877) 692-8686
NPI:1073950044
Website: https://www.auntmarthas.org
Cultural Training Completed: No
Hours: [Mon, Tue, Wed, Thu, Fri] 08:00 AM - 05:00 PM
Other Language(s):English
Accessibility: Details Pending (P, EB, IB, PA)

AM Watseka CHC
200 E Walnut St
Watseka, IL 60970
Phone:(877) 692-8686
NPI:1619104098

IL

Iroquois

Federally Qualified Health Center (FQHC)

AM Watseka CHC
Website: https://www.auntmarthas.org
Cultural Training Completed: No
Hours: [Mon, Tue, Wed, Thu, Fri] 08:00 AM - 05:00 PM
Accessibility: Details Pending (P, EB, IB, PA)

Aunt Martha's Iroquois Community Health Center
200 E Walnut St
Watseka, IL 60970
Phone:(877) 692-8686
NPI:1619427655
Website: https://www.auntmarthas.org/
Cultural Training Completed: No
Hours: [Mon, Tue, Wed, Thu, Fri] 08:00 AM - 05:00 PM
Other Language(s):Spanish,English
Accessibility: Details Pending (P, EB, IB, PA)

Aunt Martha's Iroquois County CHC
200 E Walnut St
Watseka, IL 60970
Phone:(877) 692-8686
NPI:1619104098

IL

Iroquois

Federally Qualified Health Center (FQHC)

Aunt Martha's Iroquois County CHC
Website: https://www.auntmarthas.org
Cultural Training Completed: No
Hours: [Mon, Tue] 08:00 AM - 07:00 PM, Wed 08:00 AM - 07:30 PM, Thu 08:00 AM - 06:30 PM, Fri 07:00 AM - 05:00 PM, Sat 09:00 AM - 02:00 PM
Other Language(s):American Sign Language,Spanish,English
Accessibility: Details Pending (P, EB, IB, PA)

Comprehensive Therapeutics LTD
577 E Martin Ave
Watseka, IL 60970
Phone:(864) 244-3626
NPI:1932193224
Website: www.chcqca.org
Cultural Training Completed: No
Hours: [Mon, Tue, Wed, Thu, Fri] 08:00 AM - 05:00 PM
Accessibility: Details Pending (P, EB, IB, PA)

IL

Iroquois

Multi-Specialty Group

Riverside Health System T021
1490 E Walnut St
Ste A
Watseka, IL 60970
Phone:(815) 432-7693
NPI:1417061193
Website: http://www.riversidehealthcare.org
Cultural Training Completed: No
Hours: [Mon, Tue, Wed, Thu, Fri] 08:00 AM - 05:00 PM
Accessibility: Details Pending (P P, P EB, P IB, P PA)

Riverside Healthcare Watseka Campus
1490 E Walnut St
Watseka, IL 60970
Phone:(815) 432-7693
NPI:1417061193
Website: http://www.riversidehealthcare.org
Cultural Training Completed: No
Hours: [Mon, Tue, Wed, Thu, Fri] 08:00 AM - 05:00 PM, [Sat, Sun] 08:00 AM - 04:30 PM
Other Language(s):Arabic,English,Punjabi
Accessibility: Details Pending (P P, P EB, P IB, P PA)

IL

Iroquois

Nurse Practitioner

Leveque, Sarah Nicole, MSN+
Gender: Female
806 E Walnut St
Watseka, IL 60970
Phone:(815) 432-1078
NPI:1649755109
Cultural Training Completed: Yes
Hours: [Mon, Tue, Wed, Thu, Fri] 08:00 AM - 05:00 PM
Other Language(s):English
Accessibility: Details Pending (P P, P EB, P IB, P PA)

Nurse Practitioner: Family

Jamerson, Keyoma D, NP+
Gender: Female
1490 E Walnut St
Ste A
Watseka, IL 60970
Phone:(815) 431-7693
NPI:1790105195
Cultural Training Completed: No
Hours: [Mon, Tue, Wed, Thu, Fri] 08:00 AM - 05:00 PM
Other Language(s):English
Certification(s):Board Certified
Accessibility: Some Criteria Met (I P, I EB, I IB, I PA)

IL

Iroquois

Nurse Practitioner: Family

Leclear, Katherine Marie, NP+
Gender: Female
1490 E Walnut St
Ste A
Watseka, IL 60970
Phone:(815) 432-7693
NPI:1093597791
Cultural Training Completed: No
Hours: [Mon, Tue, Wed, Thu, Fri] 08:00 AM - 05:00 PM
Accessibility: Details Pending (P P, P EB, P IB, P PA)

Leveque, Sarah Nicole, MSN+
Gender: Female
806 E Walnut St
Watseka, IL 60970
Phone:(815) 432-1078
NPI:1649755109
Cultural Training Completed: Yes
Hours: [Mon, Tue, Wed, Thu, Fri] 08:00 AM - 05:00 PM
Other Language(s):English
Certification(s):Board Certified
Accessibility: Details Pending (P P, P EB, P IB, P PA)

Lopez, Georgina G, NP+
Gender: Female
1490 E Walnut St
Ste A

IL

Iroquois

Nurse Practitioner: Family

Lopez, Georgina G, NP+
Watseka, IL 60970
Phone:(815) 432-7693
NPI:1386918597
Cultural Training Completed: Yes
Hours: [Mon, Tue, Wed, Thu, Fri] 08:00 AM - 05:00 PM
Other Language(s):English
Certification(s):Board Certified
Accessibility: Details Pending (P P, P EB, P IB, P PA)

Papineau, Amy C, MSN+
Gender: Female
806 E Walnut St
Ste A
Watseka, IL 60970
Phone:(815) 432-1078
NPI:1093191173
Cultural Training Completed: Yes
Hours: [Mon, Tue, Wed, Thu, Fri] 08:00 AM - 05:00 PM
Other Language(s):English
Certification(s):Board Certified
Accessibility: Details Pending (P P, P EB, P IB, P PA)

Van Hoveln, Katherine A, NP+
Gender: Female

IL

Iroquois

Nurse Practitioner: Family

Van Hoveln, Katherine A, NP+
1490 E Walnut St
Ste A
Watseka, IL 60970
Phone:(815) 432-7693
NPI:1538720008
Cultural Training Completed: No
Hours: [Mon, Tue, Wed, Thu, Fri] 08:00 AM - 05:00 PM
Other Language(s):English
Certification(s):Board Certified
Accessibility: Details Pending (P, EB, IB, PA)

Whitesell, Ryan C, NP*
Gender: Male
1490 E Walnut St
Watseka, IL 60970
Phone:(815) 432-7693
NPI:1154287571
Cultural Training Completed: No
Hours: [Mon, Tue, Wed, Thu, Fri] 08:00 AM - 05:00 PM, [Sat, Sun] 08:00 AM - 04:30 PM
Accessibility: Details Pending (P, EB, IB, PA)

Pediatrics (Babies, Children)

Purohit, Meena, MD+
Gender: Female
1490 E Walnut St
Watseka, IL 60970

IL

Iroquois

Pediatrics (Babies, Children)

Purohit, Meena, MD+
Phone:(815) 432-8200
NPI:1235529660
Cultural Training Completed: No
Hours: [Mon, Tue, Wed, Thu, Fri] 08:00 AM - 05:00 PM
After Hours Phone Number:(815) 432-8200
Other Language(s):English
Certification(s):Board Certified
Accessibility: Some Criteria Met (P, EB, IB, PA)

Purohit, Meena, MD+
Gender: Female
1490 E Walnut St
Ste C
Watseka, IL 60970
Phone:(815) 432-8200
NPI:1235529660
Cultural Training Completed: No
Hours: [Mon, Tue, Wed, Thu, Fri] 08:00 AM - 05:00 PM
Other Language(s):English
Certification(s):Board Certified
Accessibility: Some Criteria Met (P, EB, IB, PA)

IL

Iroquois

Pediatrics (Babies, Children) Adolescent Medicine

Purohit, Meena, MD+
Gender: Female
1490 E Walnut St
Watseka, IL 60970
Phone:(815) 432-8200
NPI:1235529660
Cultural Training Completed: No
Hours: [Mon, Tue, Wed, Thu, Fri] 08:00 AM - 05:00 PM
After Hours Phone Number:(815) 432-8200
Other Language(s):English
Accessibility: Some Criteria Met (P, EB, IB, PA)

Purohit, Meena, MD+
Gender: Female
1490 E Walnut St
Ste C
Watseka, IL 60970
Phone:(815) 432-8200
NPI:1235529660
Cultural Training Completed: No
Hours: [Mon, Tue, Wed, Thu, Fri] 08:00 AM - 05:00 PM
Other Language(s):English
Accessibility: Some Criteria Met (P, EB, IB, PA)

Rural Health Center (RHC)

****IMH Milford Clinic**
200 E Fairman Ave

IL

Iroquois

Rural Health Center (RHC)

****IMH Milford Clinic**
Watseka, IL 60970
Phone:(815) 432-5841
NPI:1578580346
Website: http://www.imhrh.org
Cultural Training Completed: No
Hours: [Mon, Tue, Wed, Thu, Fri] 08:00 AM - 05:00 PM
Other Language(s):Filipino,English
Accessibility: Details Pending (P, EB, IB, PA)

Carle at Watseka
1490 E Walnut St
Watseka, IL 60970
Phone:(815) 432-8200
NPI:1467549402
Website: https://carle.org/
Cultural Training Completed: No
Hours: [Mon, Tue, Wed, Thu, Fri] 08:00 AM - 05:00 PM
Other Language(s):English
Accessibility: Some Criteria Met (P, EB, IB, PA)

Family Health Care Of Watseka
806 E Walnut St
Ste A
Watseka, IL 60970
Phone:(815) 432-1078

IL

Iroquois

Rural Health Center (RHC)

Family Health Care Of Watseka
NPI:1043720691
Website: https://libertyvillageofdanville.com/
Cultural Training Completed: No
Hours: [Mon, Tue, Wed, Thu, Fri] 08:00 AM - 05:00 PM
Accessibility: Details Pending (P, EB, IB, PA)

Family Health Care of Watseka
806 E Walnut St
Watseka, IL 60970
Phone:(815) 432-1078
NPI:1043720691
Website: https://libertyvillageofdanville.com/
Cultural Training Completed: No
Hours: [Mon, Tue, Wed, Thu, Fri] 08:00 AM - 05:00 PM
Accessibility: Details Pending (P, EB, IB, PA)

Hoopeston Community Memorial Hospital dba Carle Watseka
1490 E Walnut St
Ste C
Watseka, IL 60970
Phone:(815) 432-8200
NPI:1467549402

IL

Iroquois

Rural Health Center (RHC)

Hoopeston Community Memorial Hospital dba Carle Watseka
Website: https://carle.org/
Cultural Training Completed: No
Hours: [Mon, Tue, Wed, Thu, Fri] 08:00 AM - 05:00 PM
Accessibility: Some Criteria Met (P, EB, IB, PA)

Hoopeston Community Memorial Hospital dba Carle Watseka
1490 E Walnut St
Watseka, IL 60970
Phone:(815) 432-8200
NPI:1669802419
Website: https://carle.org
Cultural Training Completed: No
Hours: [Mon, Tue, Wed, Thu, Fri] 08:00 AM - 05:00 PM
Accessibility: Details Pending (P, EB, IB, PA)

IMH MultiSpecialty Physicians
200 E Fairman Ave
Watseka, IL 60970
Phone:(815) 432-5411
NPI:1447610472
Website: http://www.imhrh.org
Cultural Training Completed: No

IL

Iroquois

Rural Health Center (RHC)

IMH MultiSpecialty Physicians
Hours: [Mon, Tue, Wed, Thu, Fri] 08:00 AM - 05:00 PM
Accessibility: Some Criteria Met (P, EB, IB, PA)

IMH Multispecialty Physicians Clinic (RHC)
200 E Fairman Ave
Watseka, IL 60970
Phone:(815) 432-5411
NPI:1356382428
Website: https://carle.org/
Cultural Training Completed: No
Hours: [Mon, Tue, Wed, Thu, Fri] 08:00 AM - 05:00 PM
Accessibility: Details Pending (P, EB, IB, PA)

Iroquois Memorial Hospital
200 E Fairman Ave
Watseka, IL 60970
Phone:(815) 432-5841
NPI:1467470906
Website: http://www.imhrh.org
Cultural Training Completed: No
Hours: [Mon, Tue, Wed, Thu, Fri] 08:00 AM - 05:00 PM

IL

Iroquois

Rural Health Center (RHC)

Iroquois Memorial Hospital
Accessibility: Details Pending (P, EB, IB, PA)

Roberts Clinic
845 South 45th Street
Watseka, IL 60970
Phone:(815) 432-2461
NPI:1467549402
Website: https://carle.org/
Cultural Training Completed: No
Hours: [Mon, Tue, Wed, Thu, Fri] 08:00 AM - 05:00 PM
Other Language(s):English
Accessibility: Details Pending (P, EB, IB, PA)

Jersey

Jerseyville

Family Medicine

Dizon, Leoncio S, MD+
Gender: Male
390 Maple Summit Rd
Jerseyville, IL 62052
Phone:(618) 498-2273
NPI:1114982352
Cultural Training Completed: No
Hours: [Mon, Tue, Wed, Thu, Fri] 08:00 AM - 05:00 PM
Other Language(s):Filipino

IL

Jersey

Family Medicine

Dizon, Leoncio S, MD+
Accessibility: Details Pending (P, P EB, P IB, P PA)

Elving-Dial, Cristy A, MD+
Gender: Female
390 Maple Summit Rd
Jerseyville, IL 62052
Phone:(618) 498-2101
NPI:1922056506
Cultural Training Completed: Yes
Hours: [Mon, Tue, Wed, Thu, Fri] 08:00 AM - 05:00 PM
Other Language(s):English
Accessibility: Some Criteria Met (P, EB, IB, PA)

Lyons, Timothy L, MD*
Gender: Male
390 Maple Summit Rd
Jerseyville, IL 62052
Phone:(618) 498-2101
NPI:1164636825
Cultural Training Completed: Yes
Hours: [Mon, Tue, Wed, Thu, Fri] 08:00 AM - 05:00 PM
Other Language(s):English
Certification(s):Board Certified
Accessibility: Details Pending (P, P EB, P IB, P PA)

IL

Jersey

Family Medicine

Palcheff, John L, DO*
Gender: Male
390 Maple Summit Rd
Jerseyville, IL 62052
Phone:(618) 498-2101
NPI:1760442032
Cultural Training Completed: Yes
Hours: [Mon, Tue, Wed, Thu, Fri] 08:00 AM - 05:00 PM
Accessibility: Some Criteria Met (P, EB, IB, PA)

Internal Medicine (General Medical Care)

Crancer, Lester A, DO+
Gender: Male
390 Maple Summit Rd
Jerseyville, IL 62052
Phone:(618) 498-2101
NPI:1285682864
Cultural Training Completed: No
Hours: [Mon, Tue, Wed, Thu, Fri] 08:00 AM - 05:00 PM
Other Language(s):English
Accessibility: Some Criteria Met (P, EB, IB, PA)

Dizon, Leoncio S, MD+
Gender: Male
390 Maple Summit Rd
Jerseyville, IL 62052
Phone:(618) 498-2273
NPI:1114982352
Cultural Training Completed: No

IL

Jersey

Internal Medicine (General Medical Care)

Dizon, Leoncio S, MD+
Hours: [Mon, Tue, Wed, Thu, Fri] 08:00 AM - 05:00 PM
Other Language(s):Filipino
Certification(s):Board Certified
Accessibility: Details Pending (P, P EB, P IB, P PA)

Murray, Donald E, MD+
Gender: Male
270 Maple Summit Rd
Jerseyville, IL 62052
Phone:(618) 498-2273
NPI:1659374239
Cultural Training Completed: Yes
Hours: [Mon, Tue, Wed, Thu, Fri] 08:00 AM - 05:00 PM
Other Language(s):English
Certification(s):Board Certified
Accessibility: Some Criteria Met (P, EB, IB, PA)

Multi-Specialty Group

JCH Medical Group
220 E County Rd
Jerseyville, IL 62052
Phone:(618) 498-8467
NPI:1548744501
Website: https://www.jch.org/
Cultural Training Completed: No

IL

Jersey

Multi-Specialty Group

JCH Medical Group
Hours: [Mon, Tue, Wed, Thu, Fri] 08:00 AM - 05:00 PM
Accessibility: Details Pending (P, P EB, P IB, P PA)

JCH Medical Group
390 Maple Summit Rd
Jerseyville, IL 62052
Phone:(618) 498-2101
NPI:1811392970
Website: https://www.jch.org/locations
Cultural Training Completed: No
Hours: [Mon, Tue, Wed, Thu, Fri] 08:00 AM - 05:00 PM
Accessibility: Some Criteria Met (P, EB, IB, PA)

Nurse Practitioner

Stewart, Keli Elayne, NP*
Gender: Female
903 S State St
Jerseyville, IL 62052
Phone:(618) 498-2273
NPI:1639571458
Cultural Training Completed: Yes
Hours: [Mon, Tue, Wed, Thu, Fri] 08:00 AM - 05:00 PM
Other Language(s):English
Accessibility: Some Criteria Met (P, EB, IB, PA)

IL

Jersey

Nurse Practitioner: Family

Hileman, Erinn E, NP+
Gender: Female
220 E County Rd
Jerseyville, IL 62052
Phone:(618) 498-2273
NPI:1659939049
Cultural Training Completed: Yes
Hours: [Tue, Wed, Thu] 08:00 AM - 05:00 PM
Accessibility: Details Pending (P, EB, IB, PA)

Nairn, Olivia Lois, MSN+
Gender: Female
390 Maple Summit Rd
Jerseyville, IL 62052
Phone:(618) 498-2101
NPI:1508680448
Cultural Training Completed: No
Hours: [Mon, Tue, Wed, Thu, Fri] 08:00 AM - 05:00 PM
Accessibility: Some Criteria Met (P, EB, IB, PA)

Phillips, Katelyn Sue, APRN+
Gender: Female
903 S State St
Jerseyville, IL 62052
Phone:(618) 639-9255
NPI:1891441515
Cultural Training Completed: Yes
Hours: [Mon, Tue, Wed, Thu, Fri] 08:00 AM - 05:00 PM

IL

Jersey

Nurse Practitioner: Family

Phillips, Katelyn Sue, APRN+
Accessibility: Details Pending (P, EB, IB, PA)

Stewart, Keli Elayne, NP*
Gender: Female
903 S State St
Jerseyville, IL 62052
Phone:(618) 498-2273
NPI:1639571458
Cultural Training Completed: Yes
Hours: [Mon, Tue, Wed, Thu, Fri] 08:00 AM - 05:00 PM
Other Language(s):English
Accessibility: Some Criteria Met (P, EB, IB, PA)

Nurse Practitioner: Pediatrics (Babies, Children)

Kallal, Carrie H, APRN+
Gender: Female
390 Maple Summit Rd
Jerseyville, IL 62052
Phone:(618) 498-2101
NPI:1700499274
Cultural Training Completed: Yes
Hours: [Mon, Tue, Wed, Thu, Fri] 08:00 AM - 05:00 PM
Accessibility: Some Criteria Met (P, EB, IB, PA)

IL

Jersey

Physician Assistant

Medford, Abby Marie, MPAS+
Gender: Female
390 Maple Summit Rd
Jerseyville, IL 62052
Phone:(618) 498-2101
NPI:1114759255
Cultural Training Completed: No
Hours: [Mon, Tue, Wed, Thu, Fri] 08:00 AM - 05:00 PM
Accessibility: Some Criteria Met (P, EB, IB, PA)

Rural Health Center (RHC)

JCH Medical Group
390 Maple Summit Rd
Jerseyville, IL 62052
Phone:(618) 498-2101
NPI:1689079642
Website: https://www.jch.org/
Cultural Training Completed: No
Hours: [Mon, Tue, Wed, Thu, Fri] 08:00 AM - 05:00 PM
Accessibility: Details Pending (P, EB, IB, PA)

JCH Medical Group
390 Maple Summit Rd
Jerseyville, IL 62052
Phone:(618) 498-2101
NPI:1134163827
Cultural Training Completed: No

IL

Jersey

Rural Health Center (RHC)

JCH Medical Group
Hours: [Mon, Tue, Wed, Thu, Fri] 08:00 AM - 05:00 PM
Accessibility: Some Criteria Met (P, EB, IB, PA)

JCH Medical Group - Carrollton
523 S Main St
Jerseyville, IL 62052
Phone:(217) 942-3326
NPI:1689079642
Website: https://www.jch.org/
Cultural Training Completed: No
Hours: [Mon, Tue, Wed, Thu, Fri] 08:00 AM - 05:00 PM
Accessibility: Some Criteria Met (P, EB, IB, PA)

JCH Medical Group - Hardin
2 Myrtle Lane
Jerseyville, IL 62052
Phone:(618) 576-9407
NPI:1417352527
Website: https://www.jch.org
Cultural Training Completed: No
Hours: [Mon, Tue, Wed, Thu, Fri] 08:00 AM - 05:00 PM
Accessibility: Details Pending (P, EB, IB, PA)

IL

Jersey

Rural Health Center (RHC)

JCH Medical Group - Jerseyville
390 Maple Summit Rd
Jerseyville, IL 62052
Phone:(618) 498-2273
NPI:1811392970
Website: https://www.jch.org
Cultural Training Completed: No
Hours: [Mon, Tue, Wed, Thu, Fri, Sat, Sun] 12:00 AM - 11:59 PM
Accessibility: Details Pending (P, EB, IB, PA)

JCH Medical Group - Jerseyville II
270 Maple Summit Rd
Jerseyville, IL 62052
Phone:(618) 498-7108
NPI:1659750818
Website: https://www.jch.org/
Cultural Training Completed: No
Hours: [Mon, Tue] 08:00 AM - 05:00 PM, [Wed, Thu, Fri] 08:00 AM - 06:00 PM
Accessibility: Some Criteria Met (P, EB, IB, PA)

JCH Medical Group - Jerseyville III
220 E County Rd
Jerseyville, IL 62052
Phone:(618) 498-8467
NPI:1548744501

IL

Jersey

Rural Health Center (RHC)

JCH Medical Group - Jerseyville III
Website: https://www.jch.org/
Cultural Training Completed: No
Hours: [Mon, Tue, Wed, Thu, Fri] 08:00 AM - 05:00 PM
Accessibility: Details Pending (P, EB, IB, PA)

JCH Medical Group - Jerseyville IV
903 S State St
Jerseyville, IL 62052
Phone:(618) 498-2273
NPI:1700423696
Website: https://www.jch.org/
Cultural Training Completed: No
Hours: [Mon, Tue, Wed, Thu, Fri] 08:00 AM - 05:00 PM
Accessibility: Some Criteria Met (P, EB, IB, PA)

JCH Medical Group - Walk-In Clinic
903 S State St
Jerseyville, IL 62052
Phone:(618) 639-9255
NPI:1659750818
Website: https://www.jch.org/
Cultural Training Completed: No

IL

Jersey

Rural Health Center (RHC)

JCH Medical Group - Walk-In Clinic
Hours: [Mon, Tue, Wed, Thu, Fri] 08:00 AM - 05:00 PM
Other Language(s):English
Accessibility: Details Pending (P, EB, IB, PA)

Jersey Community Hospital
400 Maple Summit Rd
Jerseyville, IL 62052
Phone:(618) 498-8362
NPI:1689079642
Website: https://www.jch.org/
Cultural Training Completed: No
Hours: [Mon, Tue, Wed, Thu, Fri] 08:00 AM - 05:00 PM
Accessibility: Some Criteria Met (P, EB, IB, PA)

Jersey Community Hospital
270 Maple Summit Rd
Jerseyville, IL 62052
Phone:(618) 498-2273
NPI:1689079642
Website: https://www.jch.org/
Cultural Training Completed: No
Hours: [Mon, Tue, Wed, Thu, Fri] 08:00 AM - 05:00 PM

IL

Jersey

Rural Health Center (RHC)

Jersey Community Hospital
Accessibility: Some Criteria Met (P, EB, IB, PA)

Jersey Community Hospital
400 Maple Summit Rd
Jerseyville, IL 62052
Phone:(618) 498-6402
NPI:1811392970
Website: https://www.jch.org
Cultural Training Completed: No
Hours: [Mon, Tue, Wed, Thu, Fri] 08:00 AM - 05:00 PM
Other Language(s):Arabic,Filipino,English
Accessibility: Details Pending (P, EB, IB, PA)

Jersey Community Hospital
270 Maple Summit Rd
Jerseyville, IL 62052
Phone:(618) 498-7108
NPI:1811392970
Website: https://www.jch.org
Cultural Training Completed: No
Hours: [Mon, Tue, Wed, Thu, Fri] 08:00 AM - 05:00 PM
Other Language(s):Arabic,Filipino

IL

Jersey

Rural Health Center (RHC)

Jersey Community Hospital
Accessibility: Details Pending (P, EB, IB, PA)

Single Specialty Group

Jersey Community Hospital
400 Maple Summit Rd
Jerseyville, IL 62052
Phone:(618) 498-2273
NPI:1780617530
Website: https://www.jch.org/
Cultural Training Completed: No
Hours: [Mon, Tue, Wed, Thu, Fri] 08:00 AM - 05:00 PM
Accessibility: Some Criteria Met (P, EB, IB, PA)

Livingston

Cullom

Rural Health Center (RHC)

OSF Healthcare - Medical Group - Cullom
105 W Hack St
Cullom, IL 60929
Phone:(815) 689-2126
NPI:1467178814
Cultural Training Completed: No
Hours: [Mon, Tue, Wed, Thu, Fri] 08:00 AM - 05:00 PM

IL

Livingston

Rural Health Center (RHC)

OSF Healthcare - Medical Group - Cullom
Accessibility: Some Criteria Met (P, EB, IB, PA)

Dwight

Family Medicine

Passerman, Mark A, DO+
Gender: Male
101 S Prairie Ave
Dwight, IL 60420
Phone:(815) 458-2532
NPI:1851404313
Cultural Training Completed: No
Hours: [Mon, Tue, Wed, Thu, Fri] 08:00 AM - 05:00 PM
Other Language(s):English
Accessibility: Some Criteria Met (P, EB, IB, PA)

Shah, Maulin G, DO+
Gender: Male
107 Watters Dr
Ste 100
Dwight, IL 60420
Phone:(815) 584-3343
NPI:1902149982
Cultural Training Completed: No
Hours: [Mon, Tue, Wed, Thu, Fri] 08:00 AM - 05:00 PM
Certification(s):Board Certified

IL

Livingston

Family Medicine

Shah, Maulin G, DO+
Accessibility: Some Criteria Met (P, EB, IB, PA)

Multi-Specialty Group

ATI Physical Therapy Dwight
108 Watters Dr
Dwight, IL 60420
Phone:(815) 584-5411
NPI:1023129681
Cultural Training Completed: No
Hours: [Mon, Tue, Wed, Thu, Fri] 08:00 AM - 05:00 PM
Accessibility: Details Pending (P, EB, IB, PA)

Nurse Practitioner

Bohland, Amy R., NP+
Gender: Female
101 S Prairie Ave
Dwight, IL 60420
Phone:(815) 458-2532
NPI:1780145151
Cultural Training Completed: Yes
Hours: [Mon, Tue, Wed, Thu, Fri] 08:00 AM - 05:00 PM
Other Language(s):Spanish,Urdu
Accessibility: Some Criteria Met (P, EB, IB, PA)

IL

Livingston

Nurse Practitioner: Family

Bohland, Amy R., NP+
Gender: Female
101 S Prairie Ave
Dwight, IL 60420
Phone:(815) 458-2532
NPI:1780145151
Cultural Training Completed: Yes
Hours: [Mon, Tue, Wed, Thu, Fri] 08:00 AM - 05:00 PM
Other Language(s):Spanish,Urdu
Accessibility: Some Criteria Met (P, EB, IB, PA)

Cullick, Carrie A, APRN+
Gender: Female
107 Watters Dr
Ste 100
Dwight, IL 60420
Phone:(815) 584-3343
NPI:1770036584
Cultural Training Completed: No
Hours: [Mon, Tue, Wed, Thu, Fri] 08:00 AM - 05:00 PM
Certification(s):Board Certified
Accessibility: Some Criteria Met (P, EB, IB, PA)

Ulivi, Kathleen Ann, APRN+
Gender: Female
101 S Prairie Ave
Dwight, IL 60420

IL

Livingston

Nurse Practitioner: Family

Ulivi, Kathleen Ann, APRN+
Phone:(815) 584-3291
NPI:1619219110
Cultural Training Completed: No
Hours: [Mon, Tue, Wed, Thu, Fri] 08:00 AM - 05:00 PM
After Hours Phone Number:(815) 584-3291
Other Language(s):English
Accessibility: Some Criteria Met (I P, I EB, I IB, I PA)

Rural Health Center (RHC)

OSF Healthcare - Medical Group - Dwight
107 Watters Dr
Ste 100
Dwight, IL 60420
Phone:(815) 584-3343
NPI:1205551652
Cultural Training Completed: No
Hours: [Mon, Tue, Wed, Thu, Fri] 08:00 AM - 05:00 PM
Accessibility: Some Criteria Met (I P, I EB, I IB, I PA)

Fairbury

Family Medicine

Leinen, Kathleen A, DO
Gender: Female

IL

Livingston

Family Medicine

Leinen, Kathleen A, DO
106 S 1st St
Ste 100
Fairbury, IL 61739
Phone:(815) 692-2308
NPI:1760630925
Cultural Training Completed: Yes
Hours: [Mon, Tue, Wed, Thu, Fri] 08:00 AM - 05:00 PM
Certification(s):Board Certified
Accessibility: Some Criteria Met (I P, I EB, I IB, I PA)

Leinen, Kathleen A, DO+
Gender: Female
106 S 1st St
Fairbury, IL 61739
Phone:(815) 692-2308
NPI:1760630925
Cultural Training Completed: Yes
Hours: [Mon, Tue, Wed, Thu, Fri] 08:00 AM - 05:00 PM
Certification(s):Board Certified
Accessibility: Some Criteria Met (I P, I EB, P IB, I PA)

Family Medicine: Adult Medicine

Leinen, Kathleen A, DO
Gender: Female
106 S 1st St
Ste 100

IL

Livingston

Family Medicine: Adult Medicine

Leinen, Kathleen A, DO
Fairbury, IL 61739
Phone:(815) 692-2308
NPI:1760630925
Cultural Training Completed: Yes
Hours: [Mon, Tue, Wed, Thu, Fri] 08:00 AM - 05:00 PM
Accessibility: Some Criteria Met (I P, I EB, I IB, I PA)

Leinen, Kathleen A, DO+
Gender: Female
106 S 1st St
Fairbury, IL 61739
Phone:(815) 692-2308
NPI:1760630925
Cultural Training Completed: Yes
Hours: [Mon, Tue, Wed, Thu, Fri] 08:00 AM - 05:00 PM
Accessibility: Some Criteria Met (I P, I EB, P IB, I PA)

Multi-Specialty Group

ATI Physical Therapy Fairbury
902 E Oak St
Ste 3
Fairbury, IL 61739
Phone:(815) 692-6200
NPI:1023129681
Cultural Training Completed: No

IL

Livingston

Multi-Specialty Group

ATI Physical Therapy Fairbury
Hours: [Mon, Tue, Wed, Thu, Fri] 08:00 AM - 05:00 PM
Accessibility: Details Pending (P P, P EB, P IB, P PA)

Family Healthcare of Fairbury
221 Wal Crest Dr
Fairbury, IL 61739
Phone:(815) 692-1150
NPI:1548544679
Website: https://www.bjcmedicalgroup.org
Cultural Training Completed: No
Hours: Mon 08:00 AM - 05:00 PM, [Tue, Wed, Thu, Fri] 08:00 AM - 04:30 PM
Other Language(s):English
Accessibility: Some Criteria Met (I P, I EB, I IB, I PA)

Nurse Practitioner

Whitfill, Jennifer A, APRN+
Gender: Female
106 S 1st St
Ste 100
Fairbury, IL 61739
Phone:(815) 692-2308
NPI:1952537797
Cultural Training Completed: No

IL

Livingston

Nurse Practitioner

Whitfill, Jennifer A, APRN+
Hours: [Mon, Tue, Wed, Thu, Fri] 08:00 AM - 05:00 PM
Certification(s):Board Certified
Accessibility: Some Criteria Met (I P, I EB, I IB, I PA)

Whitfill, Jennifer A, APRN+
Gender: Female
106 S 1st St
Fairbury, IL 61739
Phone:(815) 692-2308
NPI:1952537797
Cultural Training Completed: No
Hours: [Mon, Tue, Wed, Thu, Fri] 08:00 AM - 05:00 PM
Certification(s):Board Certified
Accessibility: Some Criteria Met (I P, I EB, P IB, I PA)

Nurse Practitioner: Family

Worthen, Robert E., APRN+
Gender: Male
115 E Walnut St
Fairbury, IL 61739
Phone:(815) 692-2305
NPI:1942920129
Cultural Training Completed: Yes
Hours: [Mon, Tue, Wed, Thu, Fri] 08:00 AM - 05:00 PM

IL

Livingston

Nurse Practitioner: Family

Worthen, Robert E., APRN+
Accessibility: Details Pending (P P, P EB, P IB, P PA)

Physician Assistant

Walz, Rebecca Renae, PA-C+
Gender: Female
106 S 1st St
Ste 100
Fairbury, IL 61739
Phone:(815) 692-2308
NPI:1063387934
Cultural Training Completed: No
Hours: [Mon, Tue, Wed, Thu, Fri] 08:00 AM - 05:00 PM
Accessibility: Some Criteria Met (I P, I EB, I IB, I PA)

Rural Health Center (RHC)

OSF Healthcare - Medical Group - Fairbury
106 S 1st St
Fairbury, IL 61739
Phone:(815) 692-2136
NPI:1912622374
Cultural Training Completed: No
Hours: [Mon, Tue, Wed, Thu, Fri] 08:00 AM - 05:00 PM, Sat 12:00 AM - 11:59 PM

IL

Livingston

Rural Health Center (RHC)

OSF Healthcare - Medical Group - Fairbury
Accessibility: Some Criteria Met (I P, I EB, I IB, I PA)

OSF Healthcare - Medical Group - Fairbury
106 S 1st St
Ste 100
Fairbury, IL 61739
Phone:(815) 692-2308
NPI:1912622374
Cultural Training Completed: No
Hours: [Mon, Tue, Wed, Thu, Fri] 08:00 AM - 05:00 PM
Accessibility: Some Criteria Met (I P, I EB, I IB, I PA)

Flanagan

Family Medicine

Wherley, Andrew R, MD#
Gender: Male
103 W South St
Flanagan, IL 61740
Phone:(815) 796-4591
NPI:1316300593
Cultural Training Completed: No
Hours: [Mon, Tue, Wed, Thu, Fri] 08:00 AM - 05:00 PM
Certification(s):Board Certified

IL

Livingston

Family Medicine

Wherley, Andrew R, MD#
Accessibility: Some Criteria Met (I P, I EB, I IB, I PA)

Physician Assistant

Vanderveen, Danielle J, PA-C+
Gender: Female
103 W South St
Flanagan, IL 61740
Phone:(815) 796-4591
NPI:1215235007
Cultural Training Completed: No
Hours: [Mon, Tue, Wed, Thu, Fri] 08:00 AM - 05:00 PM
Other Language(s):English
Certification(s):Board Certified
Accessibility: Some Criteria Met (I P, I EB, I IB, I PA)

Rural Health Center (RHC)

OSF Healthcare - Medical Group - Flanagan
103 W South St
Flanagan, IL 61740
Phone:(815) 796-4591
NPI:1437874898
Cultural Training Completed: No
Hours: [Mon, Tue, Wed, Thu, Fri] 08:00 AM - 05:00 PM

IL

Livingston

Rural Health Center (RHC)

OSF Healthcare - Medical Group - Flanagan
Accessibility: Some Criteria Met (P, EB, IB, PA)

Forrest

Family Medicine

Brewer, Benjamin Emert, MD+
Gender: Male
122 E Wabash Ave
Forrest, IL 61741
Phone:(815) 657-8707
NPI:1184618258
Cultural Training Completed: Yes
Hours: [Mon, Tue, Wed, Thu, Fri] 08:00 AM - 05:00 PM
Other Language(s):English
Certification(s):Board Certified
Accessibility: Details Pending (P, EB, IB, PA)

Lemenager, Lauren L, PA+
Gender: Female
122 E Wabash Ave
Forrest, IL 61741
Phone:(815) 657-8707
NPI:1831587781
Cultural Training Completed: No
Hours: [Mon, Tue, Wed, Thu, Fri] 08:00 AM - 05:00 PM

IL

Livingston

Family Medicine

Lemenager, Lauren L, PA+
Accessibility: Details Pending (P, EB, IB, PA)

Multi-Specialty Group

Prairie Family Medicine and Obstetrics (RHC)
122 E Wabash Ave
Forrest, IL 61741
Phone:(815) 657-8707
NPI:1114935681
Website: https://www.gibsonhospital.org/
Cultural Training Completed: No
Hours: [Mon, Tue, Wed, Thu, Fri] 08:00 AM - 05:00 PM
Accessibility: Details Pending (P, EB, IB, PA)

Nurse Practitioner: Family

Williams, Adrianna Lin, ARNP+
Gender: Female
122 E Wabash Ave
Forrest, IL 61741
Phone:(815) 657-8707
NPI:1952126419
Cultural Training Completed: No
Hours: [Mon, Tue, Wed, Thu, Fri] 08:00 AM - 05:00 PM

IL

Livingston

Nurse Practitioner: Family

Williams, Adrianna Lin, ARNP+
Accessibility: Details Pending (P, EB, IB, PA)

Physician Assistant

Lemenager, Lauren L, PA+
Gender: Female
122 E Wabash Ave
Forrest, IL 61741
Phone:(815) 657-8707
NPI:1831587781
Cultural Training Completed: No
Hours: [Mon, Tue, Wed, Thu, Fri] 08:00 AM - 05:00 PM
Accessibility: Details Pending (P, EB, IB, PA)

Rural Health Center (RHC)

Prairie Family Medicine and Obstetrics
122 E Wabash Ave
Forrest, IL 61741
Phone:(815) 657-8707
NPI:1063462976
Website: https://www.gibsonhospital.org
Cultural Training Completed: No
Hours: [Mon, Tue, Wed, Thu, Fri] 08:00 AM - 05:00 PM

IL

Livingston

Rural Health Center (RHC)

Prairie Family Medicine and Obstetrics
Other Language(s):English
Accessibility: Some Criteria Met (P, EB, IB, PA)

Pontiac

Family Medicine

Murphy, Thomas C, MD+
Gender: Male
1506 W Reynolds St
Pontiac, IL 61764
Phone:(815) 844-6123
NPI:1104087394
Cultural Training Completed: No
Hours: [Mon, Tue, Wed, Thu, Fri] 08:00 AM - 05:00 PM
Certification(s):Board Certified
Accessibility: Some Criteria Met (P, EB, IB, PA)

Wherley, Andrew R, MD+
Gender: Male
2500 W Reynolds St
Pontiac, IL 61764
Phone:(815) 844-2001
NPI:1316300593
Cultural Training Completed: No
Hours: [Mon, Tue, Wed, Thu, Fri] 08:00 AM - 05:00 PM

IL

Livingston

Family Medicine

Wherley, Andrew R, MD+
Certification(s):Board Certified
Accessibility: Some Criteria Met (P, EB, IB, PA)

Wherley, Andrew R, MD#
Gender: Male
2500 W Reynolds St
Ste 207
Pontiac, IL 61764
Phone:(815) 844-2001
NPI:1316300593
Cultural Training Completed: No
Hours: [Mon, Tue, Wed, Thu, Fri] 08:00 AM - 05:00 PM, Sat 08:30 AM - 11:00 AM
Certification(s):Board Certified
Accessibility: Some Criteria Met (P, EB, IB, PA)

Internal Medicine (General Medical Care)

Mikeworth, James Benjamin, MD+
Gender: Male
2500 W Reynolds St
Ste 207
Pontiac, IL 61764
Phone:(815) 844-2001
NPI:1790927309
Cultural Training Completed: No
Hours: [Mon, Tue, Wed, Thu, Fri] 08:00 AM -

IL

Livingston

Internal Medicine (General Medical Care)

Mikeworth, James Benjamin, MD+
05:00 PM, Sat 08:30 AM - 11:00 AM
Other Language(s):Hindi
Certification(s):Board Certified
Accessibility: Some Criteria Met (P, EB, IB, PA)

Mikeworth, James Benjamin, MD+
Gender: Male
2500 W Reynolds St
Pontiac, IL 61764
Phone:(815) 844-2001
NPI:1790927309
Cultural Training Completed: No
Hours: [Mon, Tue, Wed, Thu, Fri] 08:00 AM - 05:00 PM
Other Language(s):Hindi
Certification(s):Board Certified
Accessibility: Some Criteria Met (P, EB, IB, PA)

Patel, Mukesh V, MD+
Gender: Male
2500 W Reynolds St
Pontiac, IL 61764
Phone:(815) 842-2828
NPI:1780602946
Cultural Training Completed: No

IL

Livingston

Internal Medicine (General Medical Care)

Patel, Mukesh V, MD+
Hours: [Mon, Tue, Wed, Thu, Fri] 08:00 AM - 05:00 PM
Other Language(s):Gujarati
Certification(s):Board Certified
Accessibility: Some Criteria Met (P, EB, IB, PA)

Patel, Mukesh V, MD+
Gender: Male
2500 W Reynolds St
Ste 207
Pontiac, IL 61764
Phone:(815) 844-2001
NPI:1780602946
Cultural Training Completed: No
Hours: [Mon, Tue, Wed, Thu, Fri] 08:00 AM - 05:00 PM, Sat 08:30 AM - 11:00 AM
Other Language(s):Gujarati
Certification(s):Board Certified
Accessibility: Some Criteria Met (P, EB, IB, PA)

Rinker, John M, MD
Gender: Male
2500 W Reynolds St
Pontiac, IL 61764
Phone:(815) 844-5115
NPI:1316173636
Cultural Training Completed: No

IL

Livingston

Internal Medicine (General Medical Care)

Rinker, John M, MD
Hours: [Mon, Tue, Wed, Thu, Fri] 08:00 AM - 05:00 PM
Other Language(s):English
Certification(s):Board Certified
Accessibility: Details Pending (P, EB, IB, PA)

Rinker, John M, MD#
Gender: Male
2500 W Reynolds St
Ste 207
Pontiac, IL 61764
Phone:(815) 844-2001
NPI:1316173636
Cultural Training Completed: No
Hours: [Mon, Tue, Wed, Thu, Fri] 08:00 AM - 05:00 PM, Sat 08:30 AM - 11:00 AM
Other Language(s):English
Certification(s):Board Certified
Accessibility: Some Criteria Met (P, EB, IB, PA)

Multi-Specialty Group

ATI Physical Therapy Pontiac Custer Ave
924 W Custer Ave
Pontiac, IL 61764
Phone:(815) 844-5411
NPI:1023129681
Cultural Training Completed: No

IL

Livingston

Multi-Specialty Group

ATI Physical Therapy Pontiac Custer Ave
Hours: [Mon, Tue, Wed, Thu, Fri] 08:00 AM - 05:00 PM
Accessibility: Details Pending (P P, P EB, P IB, P PA)

RenalCare Associates, SC
702 S Rittenhouse Dr
Pontiac, IL 61764
Phone:(815) 431-0785
NPI:1649300377
Website: http://www.illinoiskidney.com
Cultural Training Completed: No
Hours: [Mon, Tue, Wed, Thu, Fri] 08:00 AM - 05:00 PM
Accessibility: Some Criteria Met (I P, I EB, P IB, I PA)

Nurse Practitioner

Alexander, Carrie Goodrum, APRN+
Gender: Female
2500 W Reynolds St
Ste 207
Pontiac, IL 61764
Phone:(815) 844-2001
NPI:1760972715
Cultural Training Completed: No
Hours: [Mon, Tue, Wed, Thu, Fri] 08:00 AM - 05:00 PM, Sat 08:30 AM - 11:00 AM

IL

Livingston

Nurse Practitioner

Alexander, Carrie Goodrum, APRN+
Accessibility: Some Criteria Met (I P, I EB, I IB, I PA)

Alexander, Carrie Goodrum, APRN+
Gender: Female
2500 W Reynolds St
Pontiac, IL 61764
Phone:(815) 842-2828
NPI:1760972715
Cultural Training Completed: No
Hours: [Mon, Tue, Wed, Thu, Fri] 08:00 AM - 05:00 PM
Accessibility: Some Criteria Met (I P, I EB, I IB, I PA)

Bachtold, Catherine E, APRN+
Gender: Female
2500 W Reynolds St
Ste 207
Pontiac, IL 61764
Phone:(815) 844-2001
NPI:1376926832
Cultural Training Completed: No
Hours: [Mon, Tue, Wed, Thu, Fri] 08:00 AM - 05:00 PM, Sat 08:30 AM - 11:00 AM
Other Language(s):English
Accessibility: Some Criteria Met (I P, I EB, I IB, I PA)

IL

Livingston

Nurse Practitioner

Bachtold, Catherine E, APRN+
Gender: Female
2500 W Reynolds St
Pontiac, IL 61764
Phone:(815) 844-2001
NPI:1376926832
Cultural Training Completed: No
Hours: [Mon, Tue, Wed, Thu, Fri] 08:00 AM - 05:00 PM
Other Language(s):English
Accessibility: Some Criteria Met (I P, I EB, I IB, I PA)

Kudla, Candace C, APRN+
Gender: Female
1506 W Reynolds St
Pontiac, IL 61764
Phone:(815) 844-6123
NPI:1447929914
Cultural Training Completed: No
Hours: [Mon, Tue, Wed, Thu, Fri] 08:00 AM - 05:00 PM
Accessibility: Some Criteria Met (I P, I EB, I IB, I PA)

Rich, Megan, APRN+
Gender: Female
1506 W Reynolds St
Pontiac, IL 61764
Phone:(815) 844-6123
NPI:1588211478
Cultural Training Completed: No

IL

Livingston

Nurse Practitioner

Rich, Megan, APRN+
Hours: [Mon, Tue, Wed, Thu, Fri] 08:00 AM - 05:00 PM
Certification(s):Board Certified
Accessibility: Some Criteria Met (I P, I EB, I IB, I PA)

Nurse Practitioner: Family

Alexander, Carrie Goodrum, APRN+
Gender: Female
2500 W Reynolds St
Ste 207
Pontiac, IL 61764
Phone:(815) 844-2001
NPI:1760972715
Cultural Training Completed: No
Hours: [Mon, Tue, Wed, Thu, Fri] 08:00 AM - 05:00 PM, Sat 08:30 AM - 11:00 AM
Certification(s):Board Certified
Accessibility: Some Criteria Met (I P, I EB, I IB, I PA)

Alexander, Carrie Goodrum, APRN+
Gender: Female
2500 W Reynolds St
Pontiac, IL 61764
Phone:(815) 842-2828
NPI:1760972715
Cultural Training Completed: No

IL

Livingston

Nurse Practitioner: Family

Alexander, Carrie Goodrum, APRN+
Hours: [Mon, Tue, Wed, Thu, Fri] 08:00 AM - 05:00 PM
Certification(s):Board Certified
Accessibility: Some Criteria Met (P, EB, IB, PA)

Bachtold, Catherine E, APRN+
Gender: Female
2500 W Reynolds St
Ste 207
Pontiac, IL 61764
Phone:(815) 844-2001
NPI:1376926832
Cultural Training Completed: No
Hours: [Mon, Tue, Wed, Thu, Fri] 08:00 AM - 05:00 PM, Sat 08:30 AM - 11:00 AM
Other Language(s):English
Certification(s):Board Certified
Accessibility: Some Criteria Met (P, EB, IB, PA)

Bachtold, Catherine E, APRN+
Gender: Female
2500 W Reynolds St
Pontiac, IL 61764
Phone:(815) 844-2001
NPI:1376926832
Cultural Training Completed: No

IL

Livingston

Nurse Practitioner: Family

Bachtold, Catherine E, APRN+
Hours: [Mon, Tue, Wed, Thu, Fri] 08:00 AM - 05:00 PM
Other Language(s):English
Certification(s):Board Certified
Accessibility: Some Criteria Met (P, EB, IB, PA)

Corley, Hannah K, APRN+
Gender: Female
2500 W Reynolds St
Ste 207
Pontiac, IL 61764
Phone:(815) 844-2001
NPI:1760909626
Cultural Training Completed: No
Hours: [Mon, Tue, Wed, Thu, Fri] 08:00 AM - 05:00 PM, Sat 08:30 AM - 11:00 AM
Other Language(s):English,Spanish
Accessibility: Some Criteria Met (P, EB, IB, PA)

Corley, Hannah K, APRN+
Gender: Female
2500 W Reynolds St
Pontiac, IL 61764
Phone:(815) 842-2828
NPI:1760909626

IL

Livingston

Nurse Practitioner: Family

Corley, Hannah K, APRN+
Cultural Training Completed: No
Hours: [Mon, Tue, Wed, Thu, Fri] 08:00 AM - 05:00 PM
Other Language(s):English,Spanish
Accessibility: Some Criteria Met (P, EB, IB, PA)

Diemer, Elizabeth A., APRN+
Gender: Female
1506 W Reynolds St
Pontiac, IL 61764
Phone:(815) 844-6123
NPI:1699539577
Cultural Training Completed: No
Hours: [Mon, Tue, Wed, Thu, Fri] 08:00 AM - 05:00 PM
Accessibility: Some Criteria Met (P, EB, IB, PA)

Diemer, Elizabeth A., APRN#
Gender: Female
2500 W Reynolds St
Ste 207
Pontiac, IL 61764
Phone:(815) 844-2001
NPI:1699539577
Cultural Training Completed: No
Hours: [Mon, Tue, Wed, Thu, Fri] 08:00 AM -

IL

Livingston

Nurse Practitioner: Family

Diemer, Elizabeth A., APRN#
05:00 PM, Sat 08:30 AM - 11:00 AM
Accessibility: Some Criteria Met (P, EB, IB, PA)

Diemer, Elizabeth A., APRN+
Gender: Female
2500 W Reynolds St
Pontiac, IL 61764
Phone:(815) 842-2828
NPI:1699539577
Cultural Training Completed: No
Hours: [Mon, Tue, Wed, Thu, Fri] 08:00 AM - 05:00 PM
Accessibility: Some Criteria Met (P, EB, IB, PA)

Kinsella, Ashley N, APRN+
Gender: Female
2500 W Reynolds St
Pontiac, IL 61764
Phone:(815) 844-2001
NPI:1912669565
Cultural Training Completed: No
Hours: [Mon, Tue, Wed, Thu, Fri] 08:00 AM - 05:00 PM
Accessibility: Some Criteria Met (P, EB, IB, PA)

Kinsella, Ashley N, APRN+
Gender: Female

IL

Livingston

Nurse Practitioner: Family

Kinsella, Ashley N, APRN+
2500 W Reynolds St
Ste 207
Pontiac, IL 61764
Phone:(815) 844-2001
NPI:1912669565
Cultural Training Completed: No
Hours: [Mon, Tue, Wed, Thu, Fri] 08:00 AM - 05:00 PM, Sat 08:30 AM - 11:00 AM
Accessibility: Some Criteria Met (P, EB, IB, PA)

Richard, Kelsi M., APRN+
Gender: Female
2500 W Reynolds St
Ste 207
Pontiac, IL 61764
Phone:(815) 844-2001
NPI:1235833260
Cultural Training Completed: No
Hours: [Mon, Tue, Wed, Thu, Fri] 08:00 AM - 05:00 PM, Sat 08:30 AM - 11:00 AM
Accessibility: Some Criteria Met (P, EB, IB, PA)

Richard, Kelsi M., APRN+
Gender: Female
2500 W Reynolds St
Pontiac, IL 61764
Phone:(815) 844-2001
NPI:1235833260

IL

Livingston

Nurse Practitioner: Family

Richard, Kelsi M., APRN+
Cultural Training Completed: No
Hours: [Mon, Tue, Wed, Thu, Fri] 08:00 AM - 05:00 PM
Accessibility: Some Criteria Met (P, EB, IB, PA)

Saunches, Elizabeth A, APRN+
Gender: Female
2500 W Reynolds St
Pontiac, IL 61764
Phone:(815) 842-2828
NPI:1104472984
Cultural Training Completed: No
Hours: [Mon, Tue, Wed, Thu, Fri] 08:00 AM - 05:00 PM
Certification(s):Board Certified
Accessibility: Some Criteria Met (P, EB, IB, PA)

Saunches, Elizabeth A, APRN+
Gender: Female
2500 W Reynolds St
Ste 207
Pontiac, IL 61764
Phone:(815) 844-2001
NPI:1104472984
Cultural Training Completed: No
Hours: [Mon, Tue, Wed, Thu, Fri] 08:00 AM -

IL

Livingston

Nurse Practitioner: Family

Saunches, Elizabeth A, APRN+
05:00 PM, Sat 08:30 AM - 11:00 AM
Certification(s):Board Certified
Accessibility: Some Criteria Met (P, EB, IB, PA)

Nurse Practitioner: Primary Care

Kudla, Candace C, APRN+
Gender: Female
1506 W Reynolds St
Pontiac, IL 61764
Phone:(815) 844-6123
NPI:1447929914
Cultural Training Completed: No
Hours: [Mon, Tue, Wed, Thu, Fri] 08:00 AM - 05:00 PM
Accessibility: Some Criteria Met (P, EB, IB, PA)

Rich, Megan, APRN+
Gender: Female
1506 W Reynolds St
Pontiac, IL 61764
Phone:(815) 844-6123
NPI:1588211478
Cultural Training Completed: No
Hours: [Mon, Tue, Wed, Thu, Fri] 08:00 AM - 05:00 PM
Certification(s):Board Certified

IL

Livingston

Nurse Practitioner: Primary Care

Rich, Megan, APRN+
Accessibility: Some Criteria Met (P, EB, IB, PA)

Pediatrics (Babies, Children)

Mikeworth, James Benjamin, MD+
Gender: Male
2500 W Reynolds St
Ste 207
Pontiac, IL 61764
Phone:(815) 844-2001
NPI:1790927309
Cultural Training Completed: No
Hours: [Mon, Tue, Wed, Thu, Fri] 08:00 AM - 05:00 PM, Sat 08:30 AM - 11:00 AM
Other Language(s):Hindi
Certification(s):Board Certified
Accessibility: Some Criteria Met (P, EB, IB, PA)

Mikeworth, James Benjamin, MD+
Gender: Male
2500 W Reynolds St
Pontiac, IL 61764
Phone:(815) 844-2001
NPI:1790927309
Cultural Training Completed: No
Hours: [Mon, Tue, Wed, Thu, Fri] 08:00 AM - 05:00 PM

IL

Livingston

Pediatrics (Babies, Children)

Mikeworth, James Benjamin, MD+
Other Language(s):Hindi
Certification(s):Board Certified
Accessibility: Some Criteria Met (P, EB, IB, PA)

Physician Assistant

Mcbeath, Emily Eileen, PAC+
Gender: Female
1506 W Reynolds St
Pontiac, IL 61764
Phone:(815) 844-6123
NPI:1982310835
Cultural Training Completed: No
Hours: [Mon, Tue, Wed, Thu, Fri] 08:00 AM - 05:00 PM
Accessibility: Some Criteria Met (P, EB, IB, PA)

Rural Health Center (RHC)

OSF Healthcare - Medical Group - Pontiac
2500 W Reynolds St
Pontiac, IL 61764
Phone:(815) 842-2828
NPI:1447976113
Cultural Training Completed: No
Hours: [Mon, Tue, Wed, Thu, Fri] 08:00 AM - 05:00 PM

IL

Livingston

Rural Health Center (RHC)

OSF Healthcare - Medical Group - Pontiac
Accessibility: Some Criteria Met (P, EB, IB, PA)

OSF Healthcare - Medical Group - Pontiac
2500 W Reynolds St
Ste 207
Pontiac, IL 61764
Phone:(815) 842-4510
NPI:1447976113
Cultural Training Completed: No
Hours: [Mon, Tue, Wed, Thu, Fri] 08:00 AM - 05:00 PM
Accessibility: Some Criteria Met (P, EB, IB, PA)

OSF Healthcare - Medical Group - Pontiac
2500 W Reynolds St
207
Pontiac, IL 61764
Phone:(815) 844-2001
NPI:1447976113
Cultural Training Completed: No
Hours: [Mon, Tue, Wed, Thu, Fri] 08:00 AM - 05:00 PM
Accessibility: Some Criteria Met (P, EB, IB, PA)

IL

Livingston

Rural Health Center (RHC)

OSF Healthcare - Medical Group - Pontiac
2500 W Reynolds St
Ste 206
Pontiac, IL 61764
Phone:(815) 844-2001
NPI:1447976113
Cultural Training Completed: No
Hours: [Mon, Tue, Wed, Thu, Fri] 08:00 AM - 05:00 PM, [Sat, Sun] 12:00 AM - 11:59 PM
Accessibility: Some Criteria Met (P, EB, IB, PA)

OSF Healthcare - Medical Group - Reynolds
1506 W Reynolds St
Pontiac, IL 61764
Phone:(815) 844-6123
NPI:1245955608
Cultural Training Completed: No
Hours: [Mon, Tue, Wed, Thu, Fri] 08:00 AM - 05:00 PM
Accessibility: Some Criteria Met (P, EB, IB, PA)

Saint James Hospital
2500 W Reynolds St
Pontiac, IL 61764
Phone:(815) 842-2828
NPI:1891399432
Cultural Training Completed: No

IL

Livingston

Rural Health Center (RHC)

Saint James Hospital
Hours: [Mon, Tue, Wed, Thu, Fri] 08:00 AM - 05:00 PM
Accessibility: Details Pending (P, EB, IB, PA)

Logan

Lincoln

Family Medicine

Mizeur, Tracy A, MD+
Gender: Female
515 N College St
Lincoln, IL 62656
Phone:(217) 732-9681
NPI:1467427716
Cultural Training Completed: No
Hours: [Mon, Tue, Wed, Thu, Fri] 08:00 AM - 05:00 PM
Other Language(s):English
Certification(s):Board Certified
Accessibility: Some Criteria Met (P, EB, IB, PA)

Rivera, Christopher E, MD+
Gender: Male
515 N College St
Lincoln, IL 62656
Phone:(217) 732-9681
NPI:1326200080
Cultural Training Completed: No

IL

Logan

Family Medicine

Rivera, Christopher E, MD+
Hours: [Mon, Tue, Wed, Thu, Fri] 08:00 AM - 05:00 PM
Other Language(s):English
Certification(s):Board Certified
Accessibility: Some Criteria Met (P, EB, IB, PA)

Wahab, Amir John, MD
Gender: Male
515 N College St
Lincoln, IL 62656
Phone:(800) 444-7541
NPI:1881669158
Cultural Training Completed: No
Hours: [Mon, Tue, Wed, Thu, Fri] 08:00 AM - 05:00 PM
Other Language(s):English
Certification(s):Board Certified
Accessibility: Details Pending (P, EB, IB, PA)

Federally Qualified Health Center (FQHC)

SIU Center for Family Medicine - Lincoln FQHC & Dental
109 3rd St
Lincoln, IL 62656
Phone:(217) 735-2317
NPI:1972049641

IL

Logan

Federally Qualified Health Center (FQHC)

SIU Center for Family Medicine - Lincoln FQHC & Dental
Website: https://www.siumed.org
Cultural Training Completed: No
Hours: [Mon, Tue, Wed, Thu, Fri] 08:00 AM - 04:30 PM
Accessibility: Some Criteria Met (P, EB, IB, PA)

SIU Center for Family Medicine - Lincoln FQHC & Dental
109 3rd St
Lincoln, IL 62656
Phone:(217) 735-2317
NPI:1437708674
Website: https://www.siumed.org/
Cultural Training Completed: No
Hours: [Mon, Tue, Wed, Thu, Fri] 08:00 AM - 05:00 PM
Accessibility: Details Pending (P, EB, IB, PA)

Southern Illinois University
103 3rd St
Lincoln, IL 62656
Phone:(217) 735-2317
NPI:1972049641
Website: https://www.siumed.org
Cultural Training Completed: No

IL

Logan

Federally Qualified Health Center (FQHC)

Southern Illinois University
Hours: [Mon, Tue, Wed, Thu, Fri] 08:00 AM - 05:00 PM
Accessibility: Some Criteria Met (P, EB, IB, PA)

Multi-Specialty Group

Memorial Physician Services
515 N College St
Lincoln, IL 62656
Phone:(217) 732-9681
NPI:1174877930
Website: https://www.memorialmd.com
Cultural Training Completed: No
Hours: [Mon, Tue, Wed, Thu, Fri] 08:00 AM - 05:00 PM
Other Language(s):English
Accessibility: Some Criteria Met (P, EB, IB, PA)

Nurse Practitioner

White, Regina Marie, APNP
Gender: Female
515 N College St
Lincoln, IL 62656
Phone:(800) 444-7541
NPI:1659501955
Cultural Training Completed: No

IL

Logan

Nurse Practitioner

White, Regina Marie, APNP
Hours: [Mon, Tue, Wed, Thu, Fri] 08:00 AM - 05:00 PM
Accessibility: Details Pending (P, EB, IB, PA)

Nurse Practitioner: Family

Coers, Katheryn E, APRN+
Gender: Female
515 N College St
Lincoln, IL 62656
Phone:(217) 732-9681
NPI:1972373041
Cultural Training Completed: No
Hours: [Mon, Tue, Wed, Thu, Fri] 08:00 AM - 05:00 PM
Accessibility: Some Criteria Met (P, EB, IB, PA)

Hinds, Delanie E, APNP+
Gender: Female
515 N College St
Lincoln, IL 62656
Phone:(217) 732-9681
NPI:1144995812
Cultural Training Completed: Yes
Hours: [Mon, Tue, Wed, Thu, Fri] 08:00 AM - 05:00 PM
After Hours Phone Number:(217) 732-9681

IL

Logan

Nurse Practitioner: Family

Hinds, Delanie E, APNP+
Accessibility: Some Criteria Met (P, EB, IB, PA)

Kaesebier, Ashley J, MS+
Gender: Female
100 Stahlhut Dr
Lincoln, IL 62656
Phone:(217) 528-7541
NPI:1366673733
Cultural Training Completed: No
Hours: [Mon, Tue, Wed, Thu, Fri] 08:00 AM - 05:00 PM
Certification(s):Board Certified
Accessibility: Some Criteria Met (P, EB, IB, PA)

Murphy, Rosemarie K, APNP+
Gender: Female
515 N College St
Lincoln, IL 62656
Phone:(217) 732-9681
NPI:1750357422
Cultural Training Completed: No
Hours: [Mon, Tue, Wed, Thu, Fri] 08:00 AM - 05:00 PM
Other Language(s):English
Certification(s):Board Certified

IL

Logan

Nurse Practitioner: Family

Murphy, Rosemarie K, APNP+
Accessibility: Some Criteria Met (P, EB, IB, PA)

Talbert, Elizabeth D., MSNNP#
Gender: Female
100 Stahlhut Dr
Lincoln, IL 62656
Phone:(217) 735-9555
NPI:1295427888
Cultural Training Completed: Yes
Hours: [Mon, Tue, Wed, Thu, Fri] 08:00 AM - 05:00 PM
Accessibility: Some Criteria Met (P, EB, IB, PA)

White, Regina Marie, APNP
Gender: Female
515 N College St
Lincoln, IL 62656
Phone:(800) 444-7541
NPI:1659501955
Cultural Training Completed: No
Hours: [Mon, Tue, Wed, Thu, Fri] 08:00 AM - 05:00 PM
Accessibility: Details Pending (P, EB, IB, PA)

Physician Assistant

Roland, Jared, PA-C+
Gender: Female
109 3rd St
Lincoln, IL 62656

IL

Logan

Physician Assistant

Roland, Jared, PA-C+
Phone:(217) 735-2317
NPI:1336006535
Cultural Training Completed: No
Hours: [Mon, Tue, Wed, Thu, Fri] 08:00 AM - 05:00 PM
Accessibility: Details Pending (P, EB, IB, PA)

Rural Health Center (RHC)

Central Illinois Urgent Care
602 Woodlawn Rd
Lincoln, IL 62656
Phone:(217) 651-8270
NPI:1861177925
Cultural Training Completed: No
Hours: [Mon, Tue, Wed, Thu, Fri] 08:00 AM - 05:00 PM
Accessibility: Details Pending (P, EB, IB, PA)

Memorial Physician Services Lincoln
515 N College St
Lincoln, IL 62656
Phone:(800) 444-7541
NPI:1568715126
Website: http://www.springfieldclinic.com
Cultural Training Completed: No
Hours: [Mon, Tue, Wed, Thu, Fri] 08:00 AM - 05:00 PM

IL

Logan

Rural Health Center (RHC)

Memorial Physician Services Lincoln
Other Language(s):English
Accessibility: Some Criteria Met (P, EB, IB, PA)

Springfield Clinic Lincoln Rural Health
100 Stahlhut Dr
Lincoln, IL 62656
Phone:(217) 735-9555
NPI:1518143452
Website: https://www.sprinfieldclinic.com
Cultural Training Completed: No
Hours: [Mon, Tue, Wed, Thu, Fri] 08:00 AM - 05:00 PM
Accessibility: Some Criteria Met (P, EB, IB, PA)

Toofan Medical Holdings/Central Illinois Urgent Care
602 Woodlawn Rd
Lincoln, IL 62656
Phone:(217) 651-8270
NPI:1326542903
Cultural Training Completed: No
Hours: [Mon, Sat] 10:00 AM - 06:00 PM, [Tue, Wed, Thu, Fri] 09:00 AM - 07:00 PM
Accessibility: Details Pending (P, EB, IB, PA)

IL

Macon

Decatur

Family Medicine

Anderson, Amber Michele, MD+
Gender: Female
2300 N Edward St
Ste 3200
Decatur, IL 62526
Phone:(217) 876-8121
NPI:1568752137
Cultural Training Completed: Yes
Hours: [Mon, Tue, Wed, Thu, Fri] 08:00 AM - 05:00 PM
Other Language(s):English
Certification(s):Board Certified
Accessibility: Some Criteria Met (P, EB, IB, PA)

Bautista-Szorc, Roxanne, MD+
Gender: Female
441 W Hay St
Decatur, IL 62526
Phone:(217) 876-8390
NPI:1881211605
Cultural Training Completed: Yes
Hours: [Mon, Tue, Wed, Thu, Fri] 08:00 AM - 05:00 PM
Certification(s):Board Certified
Accessibility: Details Pending (P, EB, IB, PA)

Berg, Ethan Patrick, DO+
Gender: Male

IL

Macon

Family Medicine

Berg, Ethan Patrick, DO+
102 W Kenwood Ave
Ste 100
Decatur, IL 62526
Phone:(217) 872-3800
NPI:1831629401
Cultural Training Completed: No
Hours: [Mon, Tue, Wed, Thu, Fri] 08:00 AM - 05:00 PM
After Hours Phone Number:(217) 872-3800
Accessibility: Some Criteria Met (P, EB, IB, PA)

Dutt, Jonathan, MD+
Gender: Male
102 W Kenwood Ave
Ste 100
Decatur, IL 62526
Phone:(217) 872-3800
NPI:1497277263
Cultural Training Completed: No
Hours: [Mon, Tue, Wed, Thu, Fri] 08:00 AM - 05:00 PM
Other Language(s):Hindi
Certification(s):Board Certified
Accessibility: Some Criteria Met (P, EB, IB, PA)

Elmasry, Rami M, MD+
Gender: Male
102 W Kenwood Ave
Ste 100

IL

Macon

Family Medicine

Elmasry, Rami M, MD+
Decatur, IL 62526
Phone:(217) 872-3800
NPI:1104496454
Cultural Training Completed: No
Hours: [Mon, Tue, Wed, Thu, Fri] 08:00 AM - 05:00 PM
Certification(s):Board Certified
Accessibility: Some Criteria Met (P, EB, IB, PA)

Estoesta, Ardelle Brynne B, MD+
Gender: Female
4775 E Maryland St
Decatur, IL 62521
Phone:(217) 864-3737
NPI:1851022529
Cultural Training Completed: No
Hours: [Mon, Tue, Wed, Thu, Fri] 08:00 AM - 05:00 PM
Accessibility: Some Criteria Met (P, EB, IB, PA)

Norton, Roger, MD+
Gender: Male
102 W Kenwood Ave
Ste 100
Decatur, IL 62526
Phone:(217) 872-3800
NPI:1831820596
Cultural Training Completed: No

IL

Macon

Family Medicine

Norton, Roger, MD+
Hours: [Mon, Tue, Wed, Thu, Fri] 08:00 AM - 05:00 PM
Accessibility: Some Criteria Met (P, EB, IB, PA)

Shipp, Zachary James, MD
Gender: Male
102 W Kenwood Ave
Ste 100
Decatur, IL 62526
Phone:(217) 520-1047
NPI:1275976094
Cultural Training Completed: Yes
Hours: [Mon, Tue, Wed, Thu, Fri] 08:00 AM - 05:00 PM
Certification(s):Board Certified
Accessibility: Some Criteria Met (P, EB, IB, PA)

Tenegra, Johnny C, MD+
Gender: Male
102 W Kenwood Ave
Ste 100
Decatur, IL 62526
Phone:(217) 872-3800
NPI:1134483936
Cultural Training Completed: No
Hours: [Mon, Tue, Wed, Thu, Fri] 08:00 AM - 05:00 PM
Other Language(s):English

IL

Macon

Family Medicine

Tenegra, Johnny C, MD+
Certification(s):Board Certified
Accessibility: Some Criteria Met (P, EB, IB, PA)

Tenegra, Nicole, MD+
Gender: Female
102 W Kenwood Ave
Ste 100
Decatur, IL 62526
Phone:(217) 872-3800
NPI:1992234504
Cultural Training Completed: No
Hours: [Mon, Tue, Wed, Thu, Fri] 08:00 AM - 05:00 PM
Certification(s):Board Certified
Accessibility: Some Criteria Met (P, EB, IB, PA)

Federally Qualified Health Center (FQHC)

Board of Trustees of Southern Illinois University
102 W Kenwood Ave
Ste 100
Decatur, IL 62526
Phone:(217) 872-3800
NPI:1376921924
Website: http://www.siumed.org
Cultural Training Completed: No
Hours: [Mon, Tue, Wed, Thu, Fri] 08:00 AM - 05:00 PM

IL

Macon

Federally Qualified Health Center (FQHC)

Board of Trustees of Southern Illinois University
Accessibility: Details Pending (P, EB, IB, PA)

Board of Trustees of Southern Illinois University
102 W Kenwood Ave
Ste 100
Decatur, IL 62526
Phone:(217) 872-3800
NPI:1407376338
Website: http://www.dmhcares.com/
Cultural Training Completed: No
Hours: [Mon, Tue, Wed, Thu, Fri] 08:00 AM - 05:00 PM
Other Language(s):English
Accessibility: Some Criteria Met (P, EB, IB, PA)

Community Health Improvement Center
320 E Central Ave
Decatur, IL 62521
Phone:(217) 877-9117
NPI:1194794917
Website: http://www.crossinghealthcare.org/
Cultural Training Completed: No

IL

Macon

Federally Qualified Health Center (FQHC)

Community Health Improvement Center
Hours: [Mon, Tue, Wed, Thu, Fri] 08:00 AM - 05:00 PM
Other Language(s):English
Accessibility: Details Pending (P, EB, IB, PA)

Crossing Healthcare
1027 N Water St
Decatur, IL 62523
Phone:(217) 330-5676
NPI:1831635770
Website: https://www.crossinghealthcare.org/
Cultural Training Completed: No
Hours: [Mon, Tue, Wed, Thu, Fri] 08:00 AM - 05:00 PM
Other Language(s):English
Accessibility: Details Pending (P, EB, IB, PA)

Crossing Healthcare
320 E Central Ave
Decatur, IL 62521
Phone:(217) 877-9117
NPI:1831635770
Website: https://www.crossinghealthcare.org/
Cultural Training Completed: No
Hours: [Mon, Wed, Thu, Fri] 07:30 AM - 05:00

IL

Macon

Federally Qualified Health Center (FQHC)

Crossing Healthcare
PM, Tue 07:30 AM - 07:00 PM
Accessibility: Details Pending (P, EB, IB, PA)

Crossing Healthcare (FQHC)
151 N Main St
Decatur, IL 62523
Phone:(217) 420-4739
NPI:1194794917
Website: http://www.crossinghealthcare.org/
Cultural Training Completed: No
Hours: [Mon, Tue, Wed, Thu, Fri] 08:00 AM - 05:00 PM
Accessibility: Details Pending (P, EB, IB, PA)

Crossing Recover Center
495 E Central Ave
Decatur, IL 62521
Phone:(217) 877-9117
NPI:1194794917
Website: http://www.crossinghealthcare.org/
Cultural Training Completed: No
Hours: [Mon, Tue, Wed, Thu, Fri] 08:00 AM - 05:00 PM
Accessibility: Details Pending (P, EB, IB, PA)

IL

Macon

Federally Qualified Health Center (FQHC)

DMH Express Care East
4455 E US Route 36
Decatur, IL 62521
Phone:(217) 876-5940
NPI:1194794917
Website: http://www.crossinghealthcare.org/
Cultural Training Completed: No
Hours: [Mon, Tue, Wed, Thu, Fri] 08:00 AM - 05:00 PM
Accessibility: Details Pending (P, EB, IB, PA)

DMH Express Care North
3131 N Water St
Decatur, IL 62526
Phone:(217) 876-5320
NPI:1194794917
Website: http://www.crossinghealthcare.org/
Cultural Training Completed: No
Hours: [Mon, Tue, Wed, Thu, Fri] 08:00 AM - 05:00 PM
Accessibility: Details Pending (P, EB, IB, PA)

DMH Hospitalists Specialists
2300 N Edward St
Ste 3200
Decatur, IL 62526
Phone:(217) 876-3660

IL

Macon

Federally Qualified Health Center (FQHC)

DMH Hospitalists Specialists
NPI:1194794917
Website: http://www.crossinghealthcare.org/
Cultural Training Completed: No
Hours: [Mon, Tue, Wed, Thu, Fri] 08:00 AM - 05:00 PM
Accessibility: Details Pending (P, EB, IB, PA)

DMH Podiatry
2 Memorial Dr
Ste 305
Decatur, IL 62526
Phone:(217) 876-4830
NPI:1194794917
Website: http://www.crossinghealthcare.org/
Cultural Training Completed: No
Hours: [Mon, Tue, Wed, Thu, Fri] 08:00 AM - 05:00 PM
Accessibility: Details Pending (P, EB, IB, PA)

Elements AT Crossing Healthcare
405 E Central Ave
Decatur, IL 62521
Phone:(217) 877-9119
NPI:1831635770
Website: https://www.crossinghealthcare.org/

IL

Macon

Federally Qualified Health Center (FQHC)

Elements AT Crossing Healthcare
Cultural Training Completed: No
Hours: [Mon, Wed, Thu, Fri] 07:30 AM - 05:00 PM, Tue 07:30 AM - 07:00 PM
Accessibility: Details Pending (P, EB, IB, PA)

Elements AT Crossing Healthcare
405 E Central Ave
Decatur, IL 62521
Phone:(217) 877-9117
NPI:1194794917
Website: http://www.crossinghealthcare.org/
Cultural Training Completed: No
Hours: Mon 01:00 PM - 04:00 PM, Tue 08:00 AM - 07:00 PM, [Wed, Thu, Fri] 08:00 AM - 04:00 PM
Accessibility: Details Pending (P, EB, IB, PA)

Elements At Crossing
420 E Central Ave
Decatur, IL 62521
Phone:(217) 877-9117
NPI:1194794917
Website: http://www.crossinghealthcare.org/
Cultural Training Completed: No

IL

Macon

Federally Qualified Health Center (FQHC)

Elements At Crossing
Hours: [Mon, Tue, Wed, Thu, Fri] 08:00 AM - 05:00 PM
Accessibility: Details Pending (P, EB, IB, PA)

Fcm Fqhc Decatur
102 W Kenwood Ave
Decatur, IL 62526
Phone:(217) 872-3800
NPI:1407376338
Website: http://www.dmhcares.com/
Cultural Training Completed: No
Hours: [Mon, Tue, Wed, Thu, Fri] 08:00 AM - 05:00 PM
Other Language(s):English
Accessibility: Some Criteria Met (P, EB, IB, PA)

JSP Lap LLC
1192 E Pershing Rd
Decatur, IL 62526
Phone:(217) 615-1144
NPI:1194794917
Website: http://www.crossinghealthcare.org/
Cultural Training Completed: No
Hours: [Mon, Tue, Wed, Thu, Fri] 08:00 AM - 05:00 PM

IL

Macon

Federally Qualified Health Center (FQHC)

JSP Lap LLC
Accessibility: Details Pending (P, EB, IB, PA)

Planned Parenthood Of Illinois
3021 N Oakland Ave
Decatur, IL 62526
Phone:(217) 877-6474
NPI:1942510508
Website: https://www.sihf.org
Cultural Training Completed: No
Hours: [Mon, Tue, Wed, Thu, Fri] 08:00 AM - 05:00 PM
Accessibility: Details Pending (P, EB, IB, PA)

SIU Center for Family Medicine Decatur (FQHC)
102 W Kenwood Ave
Ste 100
Decatur, IL 62526
Phone:(217) 872-3800
NPI:1194794917
Website: http://www.crossinghealthcare.org/
Cultural Training Completed: No
Hours: [Mon, Tue, Wed, Thu, Fri] 08:00 AM - 05:00 PM
Accessibility: Details Pending (P, EB, IB, PA)

IL

Macon

Federally Qualified Health Center (FQHC)

Vita Center For Women, LLC
544 W Pershing Rd
Ste A
Decatur, IL 62526
Phone:(217) 872-2400
NPI:1194794917
Website: http://www.crossinghealthcare.org/
Cultural Training Completed: No
Hours: [Mon, Tue, Wed, Thu, Fri] 08:00 AM - 05:00 PM
Other Language(s):French,Hindi,English
Accessibility: Details Pending (P, EB, IB, PA)

Vita Center For Women, LLC
1750 E Lake Shore Dr
Ste 110
Decatur, IL 62521
Phone:(217) 422-2500
NPI:1194794917
Website: http://www.crossinghealthcare.org/
Cultural Training Completed: No
Hours: [Mon, Tue, Wed, Thu, Fri] 08:00 AM - 05:00 PM
Accessibility: Details Pending (P, EB, IB, PA)

IL

Macon

Federally Qualified Health Center (FQHC)

Vita Center For Women, LLC
1770 E Lake Shore Dr
Decatur, IL 62521
Phone:(217) 425-2600
NPI:1194794917
Website: http://www.crossinghealthcare.org/
Cultural Training Completed: No
Hours: [Mon, Tue, Wed, Thu, Fri] 08:00 AM - 05:00 PM
Other Language(s):Hindi,French,English
Accessibility: Details Pending (P, EB, IB, PA)

Internal Medicine (General Medical Care)

Ahmad, Ahmad H, MD+
Gender: Male
1770 E Lake Shore Dr
Ste 201
Decatur, IL 62521
Phone:2174287921
NPI:1053397018
Cultural Training Completed: No
Hours: [Mon, Tue, Wed, Thu, Fri] 08:00 AM - 05:00 PM
Other Language(s):Arabic
Certification(s):Board Certified

IL

Macon

Internal Medicine (General Medical Care)

Ahmad, Ahmad H, MD+
Accessibility: Details Pending (P, EB, IB, PA)

Dutt, Jonathan, MD+
Gender: Male
102 W Kenwood Ave
Ste 100
Decatur, IL 62526
Phone:(217) 872-3800
NPI:1497277263
Cultural Training Completed: No
Hours: [Mon, Tue, Wed, Thu, Fri] 08:00 AM - 05:00 PM
Other Language(s):Hindi
Accessibility: Some Criteria Met (P, EB, IB, PA)

Multi-Specialty Group

Gailey Eye Clinic
646 W Pershing Rd
Decatur, IL 62526
Phone:(217) 875-9525
NPI:1932156445
Website: http://www.gaileyeyeclinic.com
Cultural Training Completed: No
Hours: [Mon, Tue, Wed, Thu, Fri] 08:00 AM - 05:00 PM
Accessibility: Details Pending (P, EB, IB, PA)

IL

Macon

Multi-Specialty Group

SIU Center for Family Medicine - Decatur FQHC
102 W Kenwood Ave
Ste 100
Decatur, IL 62526
Phone:(217) 872-3800
NPI:1396097960
Website:
http://www.siumed.org
Cultural Training
Completed: No
Hours: [Mon, Tue, Wed, Thu, Fri] 08:00 AM - 05:00 PM
Accessibility: Some Criteria Met (P, EB, IB, PA)

Nurse Practitioner

Buffenmeyer, Misty M, APN+
Gender: Female
4455 E US Route 36
Decatur, IL 62521
Phone:(217) 876-5320
NPI:1710501150
Cultural Training
Completed: No
Hours: [Mon, Tue, Wed, Thu, Fri] 08:00 AM - 05:00 PM, [Sat, Sun] 08:00 AM - 08:00 PM
Accessibility: Some Criteria Met (P, EB, IB, PA)

Fogle, Jennifer K, NP+
Gender: Female
320 E Central Ave
Decatur, IL 62521
Phone:(217) 877-9117
NPI:1346752557

IL

Macon

Nurse Practitioner

Fogle, Jennifer K, NP+
Cultural Training
Completed: No
Hours: [Mon, Tue, Wed, Thu, Fri] 08:00 AM - 05:00 PM
Other
Language(s):English
Accessibility: Some Criteria Met (P, EB, IB, PA)

Hauger, Leah G, NP#
Gender: Female
250 W Kenwood Ave
Decatur, IL 62526
Phone:(217) 428-3424
NPI:1043933864
Cultural Training
Completed: No
Hours: [Mon, Tue, Wed, Thu, Fri] 08:00 AM - 05:00 PM
Accessibility: Some Criteria Met (P, EB, IB, PA)

Marler, Kelcie, APRN+
Gender: Female
320 E Central Ave
Decatur, IL 62521
Phone:(217) 877-9117
NPI:1689393233
Cultural Training
Completed: No
Hours: [Mon, Tue, Wed, Thu, Fri] 08:00 AM - 05:00 PM
Certification(s):Board Certified
Accessibility: Details Pending (P, EB, IB, PA)

IL

Macon

Nurse Practitioner

Trump, Audra L, NP
Gender: Female
102 W Kenwood Ave
Ste 100
Decatur, IL 62526
Phone:(217) 545-8000
NPI:1780076901
Cultural Training
Completed: Yes
Hours: [Mon, Tue, Wed, Thu, Fri] 08:00 AM - 05:00 PM
Other
Language(s):English
Accessibility: Details Pending (P, EB, IB, PA)

Nurse Practitioner: Family

Buffenmeyer, Misty M, APN+
Gender: Female
4455 E US Route 36
Decatur, IL 62521
Phone:(217) 876-5320
NPI:1710501150
Cultural Training
Completed: No
Hours: [Mon, Tue, Wed, Thu, Fri] 08:00 AM - 05:00 PM, [Sat, Sun] 08:00 AM - 08:00 PM
Accessibility: Some Criteria Met (P, EB, IB, PA)

Fogle, Jennifer K, NP+
Gender: Female
320 E Central Ave
Decatur, IL 62521
Phone:(217) 877-9117
NPI:1346752557

IL

Macon

Nurse Practitioner: Family

Fogle, Jennifer K, NP+
Cultural Training
Completed: No
Hours: [Mon, Tue, Wed, Thu, Fri] 08:00 AM - 05:00 PM
Other
Language(s):English
Accessibility: Some Criteria Met (P, EB, IB, PA)

Garwood, Amber N, NP
Gender: Female
102 W Kenwood Ave
Ste 100
Decatur, IL 62526
Phone:(217) 545-8000
NPI:1437431368
Cultural Training
Completed: No
Hours: [Mon, Tue, Wed, Thu, Fri] 08:00 AM - 05:00 PM
Other
Language(s):English
Certification(s):Board Certified
Accessibility: Details Pending (P, EB, IB, PA)

Stolz, Lisa A, APNP+
Gender: Female
151 N Main St
Decatur, IL 62523
Phone:(217) 362-6262
NPI:1518693258
Cultural Training
Completed: Yes

IL

Macon

Nurse Practitioner: Family

Stolz, Lisa A, APNP+
Hours: [Mon, Tue, Wed, Thu, Fri] 08:00 AM - 05:00 PM
Accessibility: Some Criteria Met (P, EB, IB, PA)

Trump, Audra L, NP
Gender: Female
102 W Kenwood Ave
Ste 100
Decatur, IL 62526
Phone:(217) 545-8000
NPI:1780076901
Cultural Training Completed: Yes
Hours: [Mon, Tue, Wed, Thu, Fri] 08:00 AM - 05:00 PM
Other Language(s):English
Accessibility: Details Pending (P, EB, IB, PA)

Wright, Ariel M, APRN+
Gender: Female
4455 E US Route 36
Decatur, IL 62521
Phone:(217) 876-5320
NPI:1497534747
Cultural Training Completed: No
Hours: [Mon, Tue, Wed, Thu, Fri] 08:00 AM - 05:00 PM, [Sat, Sun] 08:00 AM - 08:00 PM
Accessibility: Some Criteria Met (P, EB, IB, PA)

IL

Macon

Nurse Practitioner: Pediatrics (Babies, Children)

Hauger, Leah G, NP#
Gender: Female
250 W Kenwood Ave
Decatur, IL 62526
Phone:(217) 428-3424
NPI:1043933864
Cultural Training Completed: No
Hours: [Mon, Tue, Wed, Thu, Fri] 08:00 AM - 05:00 PM
Accessibility: Some Criteria Met (P, EB, IB, PA)

Marler, Kelcie, APRN+
Gender: Female
320 E Central Ave
Decatur, IL 62521
Phone:(217) 877-9117
NPI:1689393233
Cultural Training Completed: No
Hours: [Mon, Tue, Wed, Thu, Fri] 08:00 AM - 05:00 PM
Accessibility: Details Pending (P, EB, IB, PA)

Pediatrics (Babies, Children)

Arzon, Mayra A, MD+
Gender: Female
1 Memorial Dr
Ste 101
Decatur, IL 62526
Phone:(217) 875-0690
NPI:1114958048
Cultural Training Completed: No

IL

Macon

Pediatrics (Babies, Children)

Arzon, Mayra A, MD+
Hours: [Mon, Tue, Wed, Thu, Fri] 08:00 AM - 05:00 PM
Other Language(s):English,Spanish
Accessibility: Some Criteria Met (P, EB, IB, PA)

Berg, Caitlyn Shea, DO+
Gender: Female
2 MEMORIAL DR
FL 2
Decatur, IL 62526
Phone:(217) 545-8000
NPI:1740710029
Cultural Training Completed: No
Hours: [Mon, Tue, Wed, Thu, Fri] 08:00 AM - 05:00 PM
Accessibility: Some Criteria Met (P, EB, IB, PA)

Chandra, Vineeta, MD+
Gender: Female
320 E Central Ave
Decatur, IL 62521
Phone:(217) 877-9117
NPI:1356316541
Cultural Training Completed: No
Hours: [Mon, Tue, Wed, Thu, Fri] 08:00 AM - 05:00 PM
Other Language(s):Hindi

IL

Macon

Pediatrics (Babies, Children)

Chandra, Vineeta, MD+
Certification(s):Board Certified
Accessibility: Details Pending (P, EB, IB, PA)

Mahmoud Hashim, Laila, MD+
Gender: Female
2 Memorial Dr
Ste 305
Decatur, IL 62526
Phone:(217) 545-8000
NPI:1588287841
Cultural Training Completed: No
Hours: [Mon, Tue, Wed, Thu, Fri] 08:00 AM - 05:00 PM
Accessibility: Details Pending (P, EB, IB, PA)

Mahmoud Hashim, Laila, MD+
Gender: Female
2 Memorial Dr
Fl 2
Decatur, IL 62526
Phone:(217) 545-8000
NPI:1588287841
Cultural Training Completed: No
Hours: [Mon, Tue, Wed, Thu, Fri] 08:00 AM - 05:00 PM
Accessibility: Some Criteria Met (P, EB, IB, PA)

IL

Macon

Pediatrics (Babies, Children)

Scerba, Tricia L, MD+
Gender: Female
320 E Central Ave
Decatur, IL 62521
Phone:(217) 877-9117
NPI:1467534065
Cultural Training Completed: No
Hours: [Mon, Tue, Wed, Thu, Fri] 08:00 AM - 05:00 PM
Other Language(s):French
Certification(s):Board Certified
Accessibility: Details Pending (P P, P EB, P IB, P PA)

Yockey, Sandra L, MD+
Gender: Female
2 Memorial Dr
Ste 305
Decatur, IL 62526
Phone:(217) 545-8000
NPI:1427132190
Cultural Training Completed: No
Hours: [Mon, Tue, Wed, Thu, Fri] 08:00 AM - 05:00 PM
Other Language(s):English,Spanish
Accessibility: Details Pending (P P, P EB, P IB, P PA)

Yockey, Sandra L, MD+
Gender: Female

IL

Macon

Pediatrics (Babies, Children)

Yockey, Sandra L, MD+
2 Memorial Dr
Fl 2
Decatur, IL 62526
Phone:(217) 545-8000
NPI:1427132190
Cultural Training Completed: No
Hours: [Mon, Tue, Wed, Thu, Fri] 08:00 AM - 05:00 PM
Other Language(s):English,Spanish
Accessibility: Some Criteria Met (I P, I EB, I IB, I PA)

Pediatrics (Babies, Children) Adolescent Medicine

Chandra, Vineeta, MD+
Gender: Female
320 E Central Ave
Decatur, IL 62521
Phone:(217) 877-9117
NPI:1356316541
Cultural Training Completed: No
Hours: [Mon, Tue, Wed, Thu, Fri] 08:00 AM - 05:00 PM
Other Language(s):Hindi
Accessibility: Details Pending (P P, P EB, P IB, P PA)

Scerba, Tricia L, MD+
Gender: Female

IL

Macon

Pediatrics (Babies, Children) Adolescent Medicine

Scerba, Tricia L, MD+
320 E Central Ave
Decatur, IL 62521
Phone:(217) 877-9117
NPI:1467534065
Cultural Training Completed: No
Hours: [Mon, Tue, Wed, Thu, Fri] 08:00 AM - 05:00 PM
Other Language(s):French
Accessibility: Details Pending (P P, P EB, P IB, P PA)

Physician Assistant

Jacobsen, Amanda, PA+
Gender: Female
320 E Central Ave
Decatur, IL 62521
Phone:(217) 877-9117
NPI:1174296941
Cultural Training Completed: No
Hours: [Mon, Tue, Wed, Thu, Fri] 08:00 AM - 05:00 PM
Certification(s):Board Certified
Accessibility: Details Pending (P P, P EB, P IB, P PA)

Karraker, Marla G, PA#
Gender: Female
250 W Kenwood Ave
Decatur, IL 62526
Phone:(217) 428-3424

IL

Macon

Physician Assistant

Karraker, Marla G, PA#
NPI:1649723461
Cultural Training Completed: No
Hours: [Mon, Tue, Wed, Thu, Fri] 08:00 AM - 05:00 PM
Other Language(s):English
Certification(s):Board Certified
Accessibility: Some Criteria Met (I P, I EB, I IB, I PA)

Lewis, Tracey L, PA
Gender: Female
102 W Kenwood Ave
Ste 100
Decatur, IL 62526
Phone:(217) 545-8000
NPI:1528439346
Cultural Training Completed: No
Hours: [Mon, Tue, Wed, Thu, Fri] 08:00 AM - 05:00 PM
Other Language(s):English
Accessibility: Some Criteria Met (I P, I EB, I IB, I PA)

Mcdaniel, Christina L, PA+
Gender: Female
102 W Kenwood Ave
Ste 100
Decatur, IL 62526
Phone:(217) 872-3800
NPI:1982078572

IL

Macon

Physician Assistant

Mcdaniel, Christina L, PA+
Cultural Training Completed: No
Hours: [Mon, Tue, Wed, Thu, Fri] 08:00 AM - 05:00 PM
Accessibility: Some Criteria Met (P, EB, IB, PA)

Miller, Rebecca K, PAC+
Gender: Female
4455 E US Route 36
Decatur, IL 62521
Phone:(217) 876-5320
NPI:1669164596
Cultural Training Completed: No
Hours: [Mon, Tue, Wed, Thu, Fri] 08:00 AM - 05:00 PM, [Sat, Sun] 08:00 AM - 08:00 PM
Accessibility: Some Criteria Met (P, EB, IB, PA)

Renfro, Brentny, PA+
Gender: Female
320 E Central Ave
Decatur, IL 62521
Phone:(217) 877-9117
NPI:1821407818
Cultural Training Completed: Yes
Hours: [Mon, Tue, Wed, Thu, Fri] 08:00 AM - 05:00 PM
Other Language(s):English

IL

Macon

Physician Assistant

Renfro, Brentny, PA+
Accessibility: Details Pending (P, EB, IB, PA)

Rural Health Center (RHC)

Benefi Center for Women Decatur
544 W Pershing Rd
Decatur, IL 62526
Phone:(217) 872-2400
NPI:1649677063
Website: https://www.hshs.org
Cultural Training Completed: No
Hours: [Mon, Tue, Wed, Thu, Fri] 08:00 AM - 05:00 PM
Other Language(s):English
Accessibility: Details Pending (P, EB, IB, PA)

Cancer Care Specialists of Central Illinois SC
210 W McKinley Ave
Ste 1
Decatur, IL 62526
Phone:(217) 876-6600
NPI:1558527259
Website: https://www.kirbyhealth.org
Cultural Training Completed: No
Hours: [Mon, Tue, Wed, Thu, Fri] 08:00 AM - 05:00 PM

IL

Macon

Rural Health Center (RHC)

Cancer Care Specialists of Central Illinois SC
Accessibility: Some Criteria Met (P, EB, IB, PA)

Memorial Physician Services Express Care
3131 N Water St
Decatur, IL 62526
Phone:(217) 588-2600
NPI:1205072626
Website: http://www.grahamhealthsystem.org
Cultural Training Completed: No
Hours: [Mon, Tue, Wed, Thu, Fri] 08:00 AM - 05:00 PM
Accessibility: Details Pending (P, EB, IB, PA)

SIU Physicians & Surgeons, Inc.
1770 E Lake Shore Dr
Ste 307
Decatur, IL 62521
Phone:(217) 464-5460
NPI:1558527259
Website: https://www.kirbyhealth.org
Cultural Training Completed: No
Hours: [Mon, Tue, Wed, Thu, Fri] 08:00 AM - 05:00 PM

IL

Macon

Rural Health Center (RHC)

SIU Physicians & Surgeons, Inc.
Accessibility: Details Pending (P, EB, IB, PA)

SIU Physicians and Surgeons Inc
302 W Hay St
Ste 200
Decatur, IL 62526
Phone:(217) 545-8000
NPI:1558527259
Website: https://www.kirbyhealth.org
Cultural Training Completed: No
Hours: [Mon, Tue, Wed, Thu, Fri] 08:00 AM - 05:00 PM
Accessibility: Some Criteria Met (P, EB, IB, PA)

SIU Physicians and Surgeons Inc
102 W Kenwood Ave
Decatur, IL 62526
Phone:(217) 545-8000
NPI:1811174402
Website: http://www.siumed.edu
Cultural Training Completed: No
Hours: [Mon, Tue, Wed, Thu, Fri] 08:00 AM - 05:00 PM
Accessibility: Details Pending (P, EB, IB, PA)

IL

Macon

Single Specialty Group

DMG Family Medicine Forsyth
241 West Weaver Road
Suite 145D
Decatur, IL 62522
Phone:(217) 876-5270
NPI:1164477725
Website: http://www.dmhcares.com
Cultural Training Completed: No
Hours: [Mon, Tue, Wed, Thu, Fri] 08:00 AM - 05:00 PM
Accessibility: Details Pending (P, EB, IB, PA)

DMG Gastroenterology
2 Memorial Dr
Ste 101
Decatur, IL 62526
Phone:(217) 876-2756
NPI:1164477725
Website: http://www.dmhcares.com
Cultural Training Completed: No
Hours: [Mon, Tue, Wed, Thu, Fri] 08:00 AM - 05:00 PM
Other Language(s):English
Accessibility: Some Criteria Met (P, EB, IB, PA)

DMG Hospitalist Services
2300 N Edward St

IL

Macon

Single Specialty Group

DMG Hospitalist Services
Ste 3200
Decatur, IL 62526
Phone:(217) 876-3660
NPI:1164477725
Website: http://www.dmhcares.com
Cultural Training Completed: Yes
Hours: [Mon, Tue, Wed, Thu, Fri] 08:00 AM - 05:00 PM
Other Language(s):Arabic,Hindi,English
Accessibility: Some Criteria Met (P, EB, IB, PA)

DMH Center for Advanced Surgery
304 W Hay St
Ste 313
Decatur, IL 62526
Phone:(217) 876-2756
NPI:1164477725
Website: http://www.dmhcares.com
Cultural Training Completed: No
Hours: [Mon, Tue, Wed, Thu, Fri] 08:00 AM - 05:00 PM
Other Language(s):English
Accessibility: Details Pending (P, EB, IB, PA)

IL

Macon

Single Specialty Group

DMH Dr. Jordan Youngerman's Office
1 Memorial Dr
Ste 110
Decatur, IL 62526
Phone:(217) 424-2442
NPI:1164477725
Website: http://www.dmhcares.com
Cultural Training Completed: No
Hours: [Mon, Tue, Wed, Thu, Fri] 08:00 AM - 05:00 PM
Accessibility: Some Criteria Met (P, EB, IB, PA)

DMH ENTA
101 W McKinley Ave
Decatur, IL 62526
Phone:(217) 876-3682
NPI:1164477725
Website: http://www.dmhcares.com
Cultural Training Completed: No
Hours: [Mon, Tue, Wed, Thu, Fri] 08:00 AM - 05:00 PM
Accessibility: Some Criteria Met (P, EB, IB, PA)

DMH Family Medicine
4775 E Maryland St
Decatur, IL 62521
Phone:(217) 864-3737
NPI:1164477725

IL

Macon

Single Specialty Group

DMH Family Medicine
Website: http://www.dmhcares.com
Cultural Training Completed: No
Hours: [Mon, Tue, Wed, Thu, Fri] 08:00 AM - 05:00 PM
Accessibility: Some Criteria Met (P, EB, IB, PA)

DMH Illinois Heart Specialists
2300 N Edward St
Ste 2400
Decatur, IL 62526
Phone:(217) 876-2480
NPI:1164477725
Website: http://www.dmhcares.com
Cultural Training Completed: Yes
Hours: [Mon, Tue, Wed, Thu, Fri] 08:00 AM - 05:00 PM
Accessibility: Some Criteria Met (P, EB, IB, PA)

DMH Lung Center
302 W Hay St
Decatur, IL 62526
Phone:(217) 876-2400
NPI:1164477725
Website: http://www.dmhcares.com
Cultural Training Completed: No

IL

Macon

Single Specialty Group

DMH Lung Center
Hours: [Mon, Tue, Wed, Thu, Fri] 08:00 AM - 05:00 PM
Accessibility: Details Pending (P, EB, IB, PA)

DMH Medical Group
2300 N Edward St
Ste 6102
Decatur, IL 62526
Phone:(217) 876-8121
NPI:1164477725
Website: http://www.dmhcares.com
Cultural Training Completed: No
Hours: [Mon, Tue, Wed, Thu, Fri, Sat, Sun] 12:00 AM - 11:59 PM
Other Language(s):Hindi,Arabic,English
Accessibility: Details Pending (P, EB, IB, PA)

DMH Senior Behavioral Health
441 W Hay St
Decatur, IL 62526
Phone:(217) 876-8390
NPI:1164477725
Website: http://www.dmhcares.com
Cultural Training Completed: No
Hours: [Mon, Tue, Wed, Thu, Fri] 08:00 AM - 05:00 PM

IL

Macon

Single Specialty Group

DMH Senior Behavioral Health
Other Language(s):English
Accessibility: Details Pending (P, EB, IB, PA)

DMH Speciality Care
304 W Hay St
Ste 218 Fl 2
Decatur, IL 62526
Phone:(217) 876-2780
NPI:1164477725
Website: http://www.dmhcares.com
Cultural Training Completed: No
Hours: [Mon, Tue, Wed, Thu, Fri] 08:00 AM - 05:00 PM
Accessibility: Details Pending (P, EB, IB, PA)

Decatur Neurological Associates
1750 E Lake Shore Dr
Ste 310
Decatur, IL 62521
Phone:(217) 872-5943
NPI:1922128388
Website: https://www.dmhcares.com
Cultural Training Completed: No
Hours: [Mon, Tue, Wed, Thu] 08:00 AM - 04:30 PM, Fri 08:00 AM - 12:00 PM

IL

Macon

Single Specialty Group

Decatur Neurological Associates
Accessibility: Details Pending (P, EB, IB, PA)

Decatur Neurosurgery Associates
2 Memorial Dr
Ste 202
Decatur, IL 62526
Phone:(217) 876-2780
NPI:1164477725
Website: http://www.dmhcares.com
Cultural Training Completed: No
Hours: [Mon, Tue, Wed, Thu, Fri] 08:00 AM - 05:00 PM
Other Language(s):English,Hindi,Arabic
Accessibility: Some Criteria Met (P, EB, IB, PA)

Illinois Heart Specialists
2300 N Edward St
Decatur, IL 62526
Phone:(217) 876-2400
NPI:1164477725
Website: http://www.dmhcares.com
Cultural Training Completed: No
Hours: [Mon, Tue, Wed, Thu, Fri] 08:00 AM - 05:00 PM

IL

Macon

Single Specialty Group

Illinois Heart Specialists
Accessibility: Some Criteria Met (P, EB, IB, PA)

Infectious Disease Specialists
302 W Hay St
Ste 130
Decatur, IL 62526
Phone:(217) 876-4390
NPI:1164477725
Website: http://www.dmhcares.com
Cultural Training Completed: No
Hours: [Mon, Tue, Wed, Thu, Fri] 08:00 AM - 05:00 PM
Accessibility: Details Pending (P, EB, IB, PA)

Infectious Disease Specialists of Central Il
304 W Hay St
Ste 212
Decatur, IL 62526
Phone:(217) 876-4390
NPI:1164477725
Website: http://www.dmhcares.com
Cultural Training Completed: No
Hours: [Mon, Tue, Wed, Thu, Fri] 08:00 AM - 05:00 PM

IL

Macon

Single Specialty Group

Infectious Disease Specialists of Central Il
Accessibility: Some Criteria Met (P, EB, IB, PA)

JMS Hand Associates SC
304 W Hay St
Ste 215
Decatur, IL 62526
Phone:(217) 875-4263
NPI:1831234764
Website:
http://www.centralillinoishandcenter.com/
Cultural Training Completed: No
Hours: [Mon, Tue, Wed, Thu] 08:00 AM - 04:30 PM, Fri 08:00 AM - 04:00 PM
Other Language(s):English
Accessibility: Details Pending (P, EB, IB, PA)

Lighthouse Autism Center
427 E Ash Ave
Decatur, IL 62526
Phone:(574) 387-4313
NPI:1689347999
Cultural Training Completed: No
Hours: [Mon, Tue, Wed, Thu, Fri] 08:00 AM - 05:00 PM
Accessibility: Details Pending (P, EB, IB, PA)

IL

Macon

Single Specialty Group

Memorial Surgery Center
1 Memorial Dr
Ste 300
Decatur, IL 62526
Phone:(217) 876-5500
NPI:1164477725
Website:
http://www.dmhcares.com
Cultural Training Completed: No
Hours: [Mon, Tue, Wed, Thu, Fri] 08:00 AM - 05:00 PM
Accessibility: Some Criteria Met (P, EB, IB, PA)

Midwest Neurology Associates SC
575 W Hay St
Decatur, IL 62526
Phone:(217) 872-7000
NPI:1942333067
Website:
https://www.dmhcares.com/
Cultural Training Completed: No
Hours: [Mon, Tue, Wed, Thu, Fri] 09:00 AM - 05:00 PM
Other Language(s):English
Accessibility: Details Pending (P, EB, IB, PA)

Millennium Pain Center-Decatur Memorial Hosptial
304 W Hay St

IL

Macon

Single Specialty Group

Millennium Pain Center-Decatur Memorial Hosptial
Ste 213
Decatur, IL 62526
Phone:(217) 876-6640
NPI:1164477725
Website:
http://www.dmhcares.com
Cultural Training Completed: No
Hours: [Mon, Tue, Wed, Thu, Fri] 08:00 AM - 05:00 PM
Accessibility: Details Pending (P, EB, IB, PA)

Pinnacle Dermatology Decatur
606 W Pershing Rd
Decatur, IL 62526
Phone:(217) 877-7171
NPI:1861930984
Website:
http://www.pinnacleskin.com
Cultural Training Completed: No
Hours: [Mon, Tue, Wed, Thu, Fri] 08:00 AM - 05:00 PM
Accessibility: Some Criteria Met (P, EB, IB, PA)

Forsyth

Family Medicine

Browder, Vicki L., DO+
Gender: Female

IL

Macon

Family Medicine

Browder, Vicki L., DO+
241 W Weaver Rd
Ste 145B
Forsyth, IL 62535
Phone:(217) 876-5270
NPI:1497762959
Cultural Training Completed: Yes
Hours: [Mon, Tue, Wed, Thu, Fri] 08:00 AM - 05:00 PM
Accessibility: Details Pending (P, EB, IB, PA)

Pabalate, Roberto G, MD
Gender: Male
241 W Weaver Rd
Ste 210
Forsyth, IL 62535
Phone:(217) 876-5600
NPI:1528221504
Cultural Training Completed: No
Hours: [Mon, Tue, Wed, Thu, Fri] 08:00 AM - 05:00 PM
Other Language(s):Arabic
Certification(s):Board Certified
Accessibility: Some Criteria Met (P, EB, IB, PA)

Pabalate, Roberto G, MD+
Gender: Male
241 W Weaver Rd
Forsyth, IL 62535
Phone:(217) 876-5220

IL

Macon

Family Medicine

Pabalate, Roberto G, MD+
NPI:1528221504
Cultural Training Completed: No
Hours: [Mon, Tue, Wed, Thu, Fri] 08:00 AM - 05:00 PM
Other Language(s):Arabic
Certification(s):Board Certified
Accessibility: Details Pending (P, EB, IB, PA)

Qureshi, Maryam, MD+
Gender: Female
241 W Weaver Rd
Ste 145D
Forsyth, IL 62535
Phone:(217) 876-8121
NPI:1639381817
Cultural Training Completed: No
Hours: [Mon, Tue, Wed, Thu, Fri] 08:00 AM - 05:00 PM
After Hours Phone Number:(217) 876-5220
Other Language(s):Urdu
Certification(s):Board Certified
Accessibility: Some Criteria Met (P, EB, IB, PA)

Sheth-dutt, Pooja, MD+
Gender: Female
241 W Weaver Rd
Ste 240

IL

Macon

Family Medicine

Sheth-dutt, Pooja, MD+
Forsyth, IL 62535
Phone:(217) 876-5600
NPI:1346735065
Cultural Training Completed: Yes
Hours: [Mon, Tue, Wed, Thu, Fri] 08:00 AM - 05:00 PM
Certification(s):Board Certified
Accessibility: Some Criteria Met (P, EB, IB, PA)

Federally Qualified Health Center (FQHC)

Michael M Wall MD
241 W Weaver Rd
Ste 145C
Forsyth, IL 62535
Phone:(217) 876-5200
NPI:1194794917
Website: http://www.crossinghealthcare.org/
Cultural Training Completed: No
Hours: [Mon, Tue, Wed, Thu, Fri] 08:00 AM - 05:00 PM
Accessibility: Details Pending (P, EB, IB, PA)

Internal Medicine (General Medical Care)

Cho, Ha Young, MD
Gender: Male
241 W Weaver Rd
Ste 240

IL

Macon

Internal Medicine (General Medical Care)

Cho, Ha Young, MD
Forsyth, IL 62535
Phone:(217) 876-5600
NPI:1356803480
Cultural Training Completed: Yes
Hours: [Mon, Tue, Wed, Thu, Fri] 08:00 AM - 05:00 PM
Accessibility: Details Pending (P, EB, IB, PA)

Cho, Ha Young, MD
Gender: Male
241 W Weaver Rd
Forsyth, IL 62535
Phone:(217) 876-5600
NPI:1356803480
Cultural Training Completed: Yes
Hours: [Mon, Tue, Wed, Thu, Fri] 08:00 AM - 05:00 PM
Accessibility: Details Pending (P, EB, IB, PA)

Montecinos, Leidhy Mariana, MD
Gender: Female
241 W Weaver Rd
Forsyth, IL 62535
Phone:(217) 876-5600
NPI:1336875392
Cultural Training Completed: No
Hours: [Mon, Tue, Wed, Thu, Fri] 08:00 AM - 05:00 PM

IL

Macon

Internal Medicine (General Medical Care)

Montecinos, Leidhy Mariana, MD
Accessibility: Details Pending (P, EB, IB, PA)

Nurse Practitioner

Schniepp, Anne, NP+
Gender: Female
241 W Weaver Rd
Ste 145C
Forsyth, IL 62535
Phone:(217) 876-5200
NPI:1306360383
Cultural Training Completed: Yes
Hours: [Mon, Tue, Wed, Thu, Fri] 08:00 AM - 05:00 PM
Other Language(s):English
Certification(s):Board Certified
Accessibility: Some Criteria Met (P, EB, IB, PA)

Schniepp, Anne, NP+
Gender: Female
241 W Weaver Rd
Ste 145A
Forsyth, IL 62535
Phone:(217) 876-5270
NPI:1306360383
Cultural Training Completed: Yes
Hours: [Mon, Tue, Wed, Thu, Fri] 08:00 AM - 05:00 PM
Other Language(s):English

IL

Macon

Nurse Practitioner

Schniepp, Anne, NP+
Certification(s):Board Certified
Accessibility: Some Criteria Met (P, EB, IB, PA)

Nurse Practitioner: Family

Schniepp, Anne, NP+
Gender: Female
241 W Weaver Rd
Ste 145C
Forsyth, IL 62535
Phone:(217) 876-5200
NPI:1306360383
Cultural Training Completed: Yes
Hours: [Mon, Tue, Wed, Thu, Fri] 08:00 AM - 05:00 PM
Other Language(s):English
Accessibility: Some Criteria Met (P, EB, IB, PA)

Schniepp, Anne, NP+
Gender: Female
241 W Weaver Rd
Ste 145A
Forsyth, IL 62535
Phone:(217) 876-5270
NPI:1306360383
Cultural Training Completed: Yes
Hours: [Mon, Tue, Wed, Thu, Fri] 08:00 AM - 05:00 PM
Other Language(s):English

IL

Macon

Nurse Practitioner: Family

Schniepp, Anne, NP+
Accessibility: Some Criteria Met (P, EB, IB, PA)

Pediatrics (Babies, Children)

Shafer, Kara A, DO
Gender: Female
241 W Weaver Rd
Ste 145B
Forsyth, IL 62535
Phone:(217) 876-5270
NPI:1679192066
Cultural Training Completed: Yes
Hours: [Mon, Tue, Wed, Thu, Fri] 08:00 AM - 05:00 PM
Certification(s):Board Certified
Accessibility: Details Pending (P, EB, IB, PA)

Single Specialty Group

DMG Internal Medicine 2
241 W Weaver Rd
Forsyth, IL 62535
Phone:(217) 876-5600
NPI:1164477725
Website: http://www.dmhcares.com
Cultural Training Completed: No
Hours: [Mon, Tue, Wed, Thu, Fri] 08:00 AM - 05:00 PM

IL

Macon

Single Specialty Group

DMG Internal Medicine 2
Accessibility: Details Pending (P, EB, IB, PA)

DMH Dr. Maryam Qureshi's Office
241 W Weaver Rd
Ste 145D
Forsyth, IL 62535
Phone:(217) 876-5250
NPI:1164477725
Website: http://www.dmhcares.com
Cultural Training Completed: No
Hours: [Mon, Tue, Wed, Thu, Fri] 08:00 AM - 05:00 PM
Accessibility: Some Criteria Met (P, EB, IB, PA)

Dr. Anthony McCormack's Office
241 W Weaver Rd
Ste 240
Forsyth, IL 62535
Phone:(217) 428-4180
NPI:1164477725
Website: http://www.dmhcares.com
Cultural Training Completed: No
Hours: [Mon, Tue, Wed, Thu, Fri] 08:00 AM - 05:00 PM
Accessibility: Some Criteria Met (P, EB, IB, PA)

IL

Macon

Single Specialty Group

Dr. Michael Wall's Office
241 W Weaver Rd
Ste 145C
Forsyth, IL 62535
Phone:(217) 876-5200
NPI:1164477725
Website: http://www.dmhcares.com
Cultural Training Completed: No
Hours: [Mon, Tue, Wed, Thu, Fri] 08:00 AM - 05:00 PM
Other Language(s):English
Accessibility: Some Criteria Met (P, EB, IB, PA)

Forsyth Family Medicine
241 W Weaver Rd
Ste 145B
Forsyth, IL 62535
Phone:(217) 876-5270
NPI:1164477725
Website: http://www.dmhcares.com
Cultural Training Completed: No
Hours: [Mon, Tue, Wed, Thu, Fri] 08:00 AM - 05:00 PM
Accessibility: Details Pending (P, EB, IB, PA)

Forsyth Family Medicine
241 W Weaver Rd

IL

Macon

Single Specialty Group

Forsyth Family Medicine
Ste 145A
Forsyth, IL 62535
Phone:(217) 876-5270
NPI:1164477725
Website:
http://www.dmhcares.com
Cultural Training Completed: No
Hours: [Mon, Tue, Wed, Thu, Fri] 08:00 AM - 05:00 PM
Other Language(s):Arabic,Hindi,English
Accessibility: Some Criteria Met (I P, I EB, I IB, I PA)

Internal Medicine Associates of Decatur
241 W Weaver Rd
Ste 210
Forsyth, IL 62535
Phone:(217) 876-5600
NPI:1164477725
Website:
http://www.dmhcares.com
Cultural Training Completed: No
Hours: [Mon, Tue, Wed, Thu, Fri] 08:00 AM - 05:00 PM
Accessibility: Some Criteria Met (I P, I EB, I IB, I PA)

IL

Macon

Mt Zion

Single Specialty Group

Vaughn Foot and Ankle Clinic
1640 N State Route 121
Mt Zion, IL 62549
Phone:(217) 864-1922
NPI:1497789572
Website:
https://www.hillviewhealthcarecenter.com
Cultural Training Completed: No
Hours: [Mon, Tue, Wed, Thu, Fri] 08:00 AM - 04:00 PM
Accessibility: Some Criteria Met (I P, P EB, I IB, P PA)

Macoupin

Bunker Hill

Federally Qualified Health Center (FQHC)

SIHF Bunker Hill Health Center
144 N Washington St
Bunker Hill, IL 62014
Phone:(618) 585-6290
NPI:1174688501
Website:
https://www.sihf.org/
Cultural Training Completed: No
Hours: Mon 08:30 AM - 11:30 AM, [Tue, Wed, Thu, Fri] 08:00 AM - 05:00 PM
Accessibility: Some Criteria Met (I P, I EB, I IB, I PA)

IL

Macoupin

Federally Qualified Health Center (FQHC)

SIHF HEALTHCARE BUNKER HILL
144 S Washington St
Bunker Hill, IL 62014
Phone:(618) 702-4184
NPI:1942510508
Website:
https://www.sihf.org
Cultural Training Completed: No
Hours: [Mon, Tue, Wed, Thu, Fri] 08:00 AM - 05:00 PM
Accessibility: Details Pending (P P, P EB, P IB, P PA)

SIHF HEALTHCARE BUNKER HILL
144 S Washington St
Bunker Hill, IL 62014
Phone:(618) 585-6290
NPI:1659506939
Website:
https://www.sihf.org/
Cultural Training Completed: No
Hours: [Mon, Tue, Wed, Thu, Fri] 08:00 AM - 05:00 PM
Other Language(s):English
Accessibility: Some Criteria Met (I P, I EB, I IB, I PA)

SIHF HEALTHCARE BUNKER HILL
144 N Washington St
Bunker Hill, IL 62014
Phone:(618) 585-6290
NPI:1659506939

IL

Macoupin

Federally Qualified Health Center (FQHC)

SIHF HEALTHCARE BUNKER HILL
Website:
https://www.sihf.org/
Cultural Training Completed: No
Hours: [Mon, Wed, Thu, Fri] 09:00 AM - 05:00 PM, Tue 09:00 AM - 07:00 PM
Other Language(s):English
Accessibility: Some Criteria Met (I P, I EB, I IB, I PA)

Carlinville

Family Medicine

Adams, August Glenn, MD+
Gender: Male
1115 Morgan St
Carlinville, IL 62626
Phone:(217) 854-3692
NPI:1992803985
Cultural Training Completed: No
Hours: [Mon, Tue, Wed, Thu] 08:00 AM - 05:00 PM, Fri 08:00 AM - 08:00 PM
Other Language(s):Spanish,English
Certification(s):Board Certified
Accessibility: Some Criteria Met (I P, I EB, I IB, I PA)

IL

Macoupin

Family Medicine

Chopra, Kamal K, MD+
Gender: Male
604 N Broad St
Carlinville, IL 62626
Phone:(217) 854-9411
NPI:1598762262
Cultural Training Completed: No
Hours: [Mon, Tue, Wed, Thu, Fri] 08:00 AM - 05:00 PM
Other Language(s):English,Hindi,Punjabi,Urdu
Accessibility: Details Pending (P, EB, IB, PA)

Lausen, Harald, DO+
Gender: Male
20613 N Broad St
Ste B
Carlinville, IL 62626
Phone:(217) 854-3881
NPI:1396878674
Cultural Training Completed: No
Hours: [Mon, Tue, Wed, Thu, Fri] 08:00 AM - 05:00 PM, [Sat, Sun] 09:00 AM - 03:00 PM
Other Language(s):German
Certification(s):Board Certified
Accessibility: Some Criteria Met (P, EB, IB, PA)

Quarton, Brian L, MD+
Gender: Male

IL

Macoupin

Family Medicine

Quarton, Brian L, MD+
15574 Route 108
Carlinville, IL 62626
Phone:(217) 854-4319
NPI:1417951401
Cultural Training Completed: Yes
Hours: [Mon, Tue, Wed, Thu, Fri] 08:00 AM - 05:00 PM
Other Language(s):English
Certification(s):Board Certified
Accessibility: Details Pending (P, EB, IB, PA)

Federally Qualified Health Center (FQHC)

Carlinville Area Hospital
20733 N Broad St
Carlinville, IL 62626
Phone:(217) 854-3141
NPI:1861800526
Website: https://mcphd.net
Cultural Training Completed: No
Hours: [Mon, Tue, Wed, Thu, Fri] 08:00 AM - 05:00 PM
Accessibility: Details Pending (P, EB, IB, PA)

Carlinville Family Health Care (RHC)
20613 N Broad St
Ste B
Carlinville, IL 62626

IL

Macoupin

Federally Qualified Health Center (FQHC)

Carlinville Family Health Care (RHC)
Phone:(217) 854-3881
NPI:1861800526
Website: https://mcphd.net
Cultural Training Completed: No
Hours: [Mon, Tue, Wed, Thu, Fri] 08:00 AM - 05:00 PM
Accessibility: Details Pending (P, EB, IB, PA)

Macoupin County Maple Street
805 N Broad St
Carlinville, IL 62626
Phone:(217) 854-3223
NPI:1447388392
Cultural Training Completed: No
Hours: [Mon, Tue, Wed, Thu, Fri] 08:00 AM - 05:00 PM
Other Language(s):English
Accessibility: Some Criteria Met (P, EB, IB, PA)

Macoupin County Public Health Clinic Site
1115 Morgan St
Carlinville, IL 62626
Phone:(217) 854-3692
NPI:1861800526
Website: https://mcphd.net

IL

Macoupin

Federally Qualified Health Center (FQHC)

Macoupin County Public Health Clinic Site
Cultural Training Completed: No
Hours: [Mon, Tue, Thu] 08:00 AM - 07:00 PM, Wed 08:00 AM - 06:00 PM, Fri 08:00 AM - 05:00 PM
Accessibility: Some Criteria Met (P, EB, IB, PA)

Macoupin County Public Health Clinic Site
1115 Morgan St
Carlinville, IL 62626
Phone:(217) 854-3692
NPI:1538444906
Website: https://www.chestnutfamilyhealth.org/
Cultural Training Completed: No
Hours: [Mon, Tue, Wed, Thu, Fri] 08:00 AM - 05:00 PM
Other Language(s):English
Accessibility: Some Criteria Met (P, EB, IB, PA)

Macoupin County Public Health Department
805 N Broad St
Carlinville, IL 62626
Phone:(217) 854-3223
NPI:1861800526

IL

Macoupin

Federally Qualified Health Center (FQHC)

Macoupin County Public Health Department
Website: https://mcphd.net
Cultural Training Completed: No
Hours: [Mon, Tue, Wed, Thu, Fri] 08:00 AM - 05:00 PM
Accessibility: Details Pending (P, EB, IB, PA)

Macoupin County Public Health Department
205 Oakland Ave
Carlinville, IL 62626
Phone:(217) 854-3223
NPI:1538444906
Website: https://www.chestnutfamilyhealth.org/
Cultural Training Completed: No
Hours: [Mon, Tue, Wed, Thu, Fri] 08:00 AM - 05:00 PM
Accessibility: Details Pending (P, EB, IB, PA)

Macoupin county Public Health Department
205 Oakland Ave
Carlinville, IL 62626
Phone:(217) 854-3223
NPI:1184351173
Cultural Training Completed: No

IL

Macoupin

Federally Qualified Health Center (FQHC)

Macoupin county Public Health Department
Hours: [Mon, Tue, Wed, Thu, Fri] 08:00 AM - 05:00 PM
Accessibility: Some Criteria Met (P, EB, IB, PA)

Internal Medicine (General Medical Care)

Chopra, Kamal K, MD+
Gender: Male
604 N Broad St
Carlinville, IL 62626
Phone:(217) 854-9411
NPI:1598762262
Cultural Training Completed: No
Hours: [Mon, Tue, Wed, Thu, Fri] 08:00 AM - 05:00 PM
Other Language(s):English,Hindi,Punjabi,Urdu
Accessibility: Details Pending (P, EB, IB, PA)

Multi-Specialty Group

Carlinville Area Hospital
20733 N Broad St
Carlinville, IL 62626
Phone:(217) 545-8000
NPI:1396097960
Website: http://www.siumed.org

IL

Macoupin

Multi-Specialty Group

Carlinville Area Hospital
Cultural Training Completed: No
Hours: [Mon, Tue, Wed, Thu, Fri] 08:00 AM - 05:00 PM
Accessibility: Details Pending (P, EB, IB, PA)

Macoupin County Public Health Clinic Site
1115 Morgan St
Carlinville, IL 62626
Phone:(217) 854-3692
NPI:1578618203
Cultural Training Completed: No
Hours: [Mon, Tue, Wed, Thu] 08:00 AM - 05:00 PM, Fri 08:00 AM - 08:00 PM
Accessibility: Some Criteria Met (P, EB, IB, PA)

Nurse Practitioner

Cunningham, Brittani M, APRN+
Gender: Female
20613 N Broad St
Ste B
Carlinville, IL 62626
Phone:(217) 854-3881
NPI:1356792055
Cultural Training Completed: No
Hours: [Mon, Tue, Wed, Thu, Fri] 08:00 AM - 05:00 PM

IL

Macoupin

Nurse Practitioner

Cunningham, Brittani M, APRN+
Accessibility: Some Criteria Met (P, EB, IB, PA)

Heil, Jessica Lynne, APRN+
Gender: Female
20613 N Broad St
Ste B
Carlinville, IL 62626
Phone:(217) 854-3881
NPI:1174912364
Cultural Training Completed: No
Hours: [Mon, Tue, Wed, Thu, Fri] 08:00 AM - 05:00 PM
Accessibility: Some Criteria Met (P, EB, IB, PA)

Talkington, Ashley R, APN+
Gender: Female
20613 N Broad St
Ste B
Carlinville, IL 62626
Phone:(217) 854-3881
NPI:1043760416
Cultural Training Completed: No
Hours: [Mon, Tue, Wed, Thu, Fri] 08:00 AM - 05:00 PM
Accessibility: Some Criteria Met (P, EB, IB, PA)

Trettenero, Hollie E, NP+
Gender: Female
15574 Il-108

IL

Macoupin

Nurse Practitioner

Trettenero, Hollie E, NP+
Carlinville, IL 62626
Phone:(217) 854-4319
NPI:1811389935
Cultural Training Completed: Yes
Hours: [Mon, Tue, Wed, Thu, Fri] 08:00 AM - 04:30 PM
After Hours Phone Number:(217) 324-2191
Other Language(s):English
Accessibility: Details Pending (P, EB, IB, PA)

Trettenero, Hollie E, NP+
Gender: Female
15574 Route 108
Carlinville, IL 62626
Phone:(217) 854-4319
NPI:1811389935
Cultural Training Completed: Yes
Hours: [Mon, Tue, Wed, Thu, Fri] 08:00 AM - 05:00 PM
Other Language(s):English
Accessibility: Details Pending (P, EB, IB, PA)

Nurse Practitioner: Family

Camerer, Rebbecca, NP+
Gender: Female
20733 N Broad St
Carlinville, IL 62626

IL

Macoupin

Nurse Practitioner: Family

Camerer, Rebbecca, NP+
Phone:(217) 854-3141
NPI:1467077537
Cultural Training Completed: Yes
Hours: [Mon, Tue, Wed, Thu, Fri, Sat, Sun] 12:00 AM - 11:59 PM
Accessibility: Some Criteria Met (P, EB, IB, PA)

Heil, Jessica Lynne, APRN+
Gender: Female
20613 N Broad St
Ste B
Carlinville, IL 62626
Phone:(217) 854-3881
NPI:1174912364
Cultural Training Completed: No
Hours: [Mon, Tue, Wed, Thu, Fri] 08:00 AM - 05:00 PM
Accessibility: Some Criteria Met (P, EB, IB, PA)

Johnson, Stephanie M, FNP+
Gender: Female
20613 N Broad St
Ste B
Carlinville, IL 62626
Phone:(217) 854-3881
NPI:1437936549
Cultural Training Completed: No
Hours: [Mon, Tue, Wed, Thu, Fri] 08:00 AM -

IL

Macoupin

Nurse Practitioner: Family

Johnson, Stephanie M, FNP+
05:00 PM, [Sat, Sun] 09:00 AM - 03:00 PM
Accessibility: Some Criteria Met (P, EB, IB, PA)

Kane, Megan L., APRN+
Gender: Female
20733 N Broad St
Carlinville, IL 62626
Phone:(800) 444-7541
NPI:1841020005
Cultural Training Completed: No
Hours: [Mon, Tue, Wed, Thu, Fri] 08:00 AM - 05:00 PM
Accessibility: Details Pending (P, EB, IB, PA)

Ott, Jamie J No, FNP
Gender: Female
1115 Morgan St
Carlinville, IL 62626
Phone:(217) 854-3223
NPI:1285673780
Cultural Training Completed: Yes
Hours: [Mon, Tue, Wed, Thu, Fri] 08:00 AM - 05:00 PM
Accessibility: Details Pending (P, EB, IB, PA)

Simons, Ashley K, APRN+
Gender: Female
20613 N Broad St

IL

Macoupin

Nurse Practitioner: Family

Simons, Ashley K, APRN+
Ste B
Carlinville, IL 62626
Phone:(217) 854-3881
NPI:1811642572
Cultural Training Completed: No
Hours: [Mon, Tue, Wed, Thu, Fri] 08:00 AM - 05:00 PM, [Sat, Sun] 09:00 AM - 03:00 PM
Accessibility: Some Criteria Met (P, EB, IB, PA)

Talkington, Ashley R, APN+
Gender: Female
20613 N Broad St
Ste B
Carlinville, IL 62626
Phone:(217) 854-3881
NPI:1043760416
Cultural Training Completed: No
Hours: [Mon, Tue, Wed, Thu, Fri] 08:00 AM - 05:00 PM
Accessibility: Some Criteria Met (P, EB, IB, PA)

Trettenero, Hollie E, NP+
Gender: Female
15574 Il-108
Carlinville, IL 62626
Phone:(217) 854-4319
NPI:1811389935
Cultural Training Completed: Yes

IL

Macoupin

Nurse Practitioner: Family

Trettenero, Hollie E, NP+
Hours: [Mon, Tue, Wed, Thu, Fri] 08:00 AM - 04:30 PM
After Hours Phone Number:(217) 324-2191
Other Language(s):English
Certification(s):Board Certified
Accessibility: Details Pending (P, EB, IB, PA)

Trettenero, Hollie E, NP+
Gender: Female
15574 Route 108
Carlinville, IL 62626
Phone:(217) 854-4319
NPI:1811389935
Cultural Training Completed: Yes
Hours: [Mon, Tue, Wed, Thu, Fri] 08:00 AM - 05:00 PM
Other Language(s):English
Certification(s):Board Certified
Accessibility: Details Pending (P, EB, IB, PA)

Pediatrics (Babies, Children)

Castaldo, Raymond L, MD#
Gender: Male
20613 N Broad St
Carlinville, IL 62626

IL

Macoupin

Pediatrics (Babies, Children)

Castaldo, Raymond L, MD#
Phone:(217) 854-5099
NPI:1568558484
Cultural Training Completed: No
Hours: [Mon, Tue, Wed, Thu, Fri] 08:00 AM - 05:00 PM
Other Language(s):Spanish
Certification(s):Board Certified
Accessibility: Some Criteria Met (P, EB, IB, PA)

Rural Health Center (RHC)

Carlinville Area Hospital Association
20733 N Broad St
Carlinville, IL 62626
Phone:(217) 854-3141
NPI:1992020499
Website: https://www.cahcare.com
Cultural Training Completed: No
Hours: [Mon, Tue, Wed, Thu, Fri] 08:00 AM - 05:00 PM
Other Language(s):Philippine
Accessibility: Some Criteria Met (P, EB, IB, PA)

Carlinville Area Hospital Association
20613 N Broad St

IL

Macoupin

Rural Health Center (RHC)

Carlinville Area Hospital Association
Carlinville, IL 62626
Phone:(217) 854-3881
NPI:1992020499
Website: https://www.cahcare.com
Cultural Training Completed: No
Hours: [Mon, Tue, Wed, Thu, Fri] 08:00 AM - 05:00 PM, [Sat, Sun] 09:00 AM - 03:00 PM
Other Language(s):English
Accessibility: Details Pending (P, EB, IB, PA)

Carlinville Family Health Care
20613 N Broad St
Ste B
Carlinville, IL 62626
Phone:(217) 854-3881
NPI:1447691571
Website: https://www.cahcare.com/
Cultural Training Completed: No
Hours: [Mon, Tue, Wed, Thu, Fri] 08:00 AM - 05:00 PM
Accessibility: Details Pending (P, EB, IB, PA)

Carlinville Family Health Care
20613 N Broad St

IL

Macoupin

Rural Health Center (RHC)

Carlinville Family Health Care
Ste B
Carlinville, IL 62626
Phone:(217) 854-3881
NPI:1992020499
Website: https://www.cahcare.com
Cultural Training Completed: No
Hours: [Mon, Tue, Wed, Thu, Fri] 08:00 AM - 05:00 PM
Other Language(s):English,Philippine
Accessibility: Some Criteria Met (P, EB, IB, PA)

Carlinville Family Practice
15574 Route 108
Carlinville, IL 62626
Phone:(217) 854-4319
NPI:1699899070
Website: http://www.mfpc.net/
Cultural Training Completed: No
Hours: [Mon, Tue, Wed, Thu, Fri] 08:00 AM - 05:00 PM
Accessibility: Details Pending (P, EB, IB, PA)

Carlinville Family Practice Center
910 W Main St
Carlinville, IL 62626

IL

Macoupin

Rural Health Center (RHC)

Carlinville Family Practice Center
Phone:(618) 465-7423
NPI:1649460510
Website: https://www.cahcare.com/
Cultural Training Completed: No
Hours: [Mon, Tue, Wed, Thu, Fri] 08:00 AM - 05:00 PM
Other Language(s):English
Accessibility: Details Pending (P, EB, IB, PA)

Carlinville Family Practice Center
15574 Il-108
Carlinville, IL 62626
Phone:(217) 854-4319
NPI:1649460510
Website: https://www.cahcare.com/
Cultural Training Completed: No
Hours: [Mon, Tue, Wed, Thu, Fri] 08:00 AM - 04:30 PM
Accessibility: Details Pending (P, EB, IB, PA)

Carlinville Medical Clinic
604 N Broad St
Carlinville, IL 62626
Phone:(217) 854-3881
NPI:1730213026

IL

Macoupin

Rural Health Center (RHC)

Carlinville Medical Clinic
Cultural Training Completed: No
Hours: [Mon, Tue, Wed, Thu, Fri] 08:00 AM - 05:00 PM
Other Language(s):English
Accessibility: Some Criteria Met (P, EB, IB, PA)

Girard Family Health Care
205 S 3
Carlinville, IL 62626
Phone:(217) 627-2222
NPI:1447691571
Website: https://www.cahcare.com/
Cultural Training Completed: No
Hours: [Mon, Tue, Wed, Thu, Fri] 08:00 AM - 05:00 PM
Accessibility: Details Pending (P, EB, IB, PA)

Macoupin Family Practice Centers LLP Calrlinville
15574 Il-108
Carlinville, IL 62626
Phone:(217) 854-4319
NPI:1699899070
Website: http://www.mfpc.net/
Cultural Training Completed: No

IL

Macoupin

Rural Health Center (RHC)

Macoupin Family Practice Centers LLP Calrlinville
Hours: [Mon, Tue, Wed, Thu, Fri] 08:00 AM - 04:30 PM
Other Language(s):English
Accessibility: Details Pending (P, EB, IB, PA)

Springfield Clinic Carlinville Rural Health
20613 N Broad St
Carlinville, IL 62626
Phone:(217) 854-5099
NPI:1437369030
Cultural Training Completed: No
Hours: [Mon, Tue, Wed, Thu, Fri] 08:00 AM - 05:00 PM
Accessibility: Some Criteria Met (P, EB, IB, PA)

Springfield Clinic Carlinville Rural Health
20613 N Broad St
Carlinville, IL 62626
Phone:(217) 854-5099
NPI:1437369030
Website: https://www.altonmemorialhospital.org/
Cultural Training Completed: No

IL

Macoupin

Rural Health Center (RHC)

Springfield Clinic Carlinville Rural Health
Hours: [Mon, Tue, Wed, Thu, Fri] 08:00 AM - 05:00 PM
Accessibility: Some Criteria Met (P, EB, IB, PA)

Gillespie

Family Medicine

Dufner, Anastasia Marie, MD+
Gender: Female
715 Broadway St
Gillespie, IL 62033
Phone:(217) 839-4491
NPI:1730748005
Cultural Training Completed: Yes
Hours: [Mon, Tue, Wed, Thu, Fri] 08:00 AM - 05:00 PM
Certification(s):Board Certified
Accessibility: Details Pending (P, EB, IB, PA)

Weber, Bruce F, MD+
Gender: Male
715 Broadway St
Gillespie, IL 62033
Phone:(217) 839-4491
NPI:1609870591
Cultural Training Completed: No
Hours: [Mon, Tue, Wed, Thu, Fri] 08:00 AM - 05:00 PM

IL

Macoupin

Family Medicine

Weber, Bruce F, MD+
Certification(s):Board Certified
Accessibility: Details Pending (P, EB, IB, PA)

Federally Qualified Health Center (FQHC)

Macoupin County Public Health Department
109 E Maple St
Gillespie, IL 62033
Phone:(217) 839-1526
NPI:1861800526
Website: https://mcphd.net
Cultural Training Completed: No
Hours: [Mon, Tue, Wed, Thu, Fri] 08:00 AM - 05:00 PM
Accessibility: Details Pending (P, EB, IB, PA)

Macoupin County Public Health Department
109 E Maple St
Gillespie, IL 62033
Phone:(217) 839-1526
NPI:1538444906
Website: https://www.chestnutfamilyhealth.org/
Cultural Training Completed: No
Hours: [Mon, Tue, Wed, Thu, Fri] 08:00 AM - 05:00 PM

IL

Macoupin

Federally Qualified Health Center (FQHC)

Macoupin County Public Health Department
Other Language(s):English
Accessibility: Some Criteria Met (P, EB, IB, PA)

Macoupin County Recovery Center
118 W Chestnut St
Gillespie, IL 62033
Phone:(217) 839-1526
NPI:1861800526
Website: https://mcphd.net
Cultural Training Completed: No
Hours: [Mon, Tue, Wed, Thu, Fri] 08:00 AM - 05:00 PM
Accessibility: Details Pending (P, EB, IB, PA)

Macoupin County Recovery Center
118 W Chestnut St
Gillespie, IL 62033
Phone:(217) 839-1526
NPI:1053892513
Website: https://mcphd.net/
Cultural Training Completed: No
Hours: [Mon, Tue, Wed, Thu, Fri] 08:00 AM - 05:00 PM
Accessibility: Some Criteria Met (P, EB, IB, PA)

IL

Macoupin

Federally Qualified Health Center (FQHC)

Macoupin County Recovery Center
118 W Chestnut St
Gillespie, IL 62033
Phone:(217) 839-1526
NPI:1538444906
Website: https://www.chestnutfamilyhealth.org/
Cultural Training Completed: No
Hours: [Mon, Tue, Wed, Thu, Fri] 08:00 AM - 05:00 PM
Other Language(s):English
Accessibility: Details Pending (P, EB, IB, PA)

Maple Street Clinic
109 E Maple St
Ste 3
Gillespie, IL 62033
Phone:(217) 839-1526
NPI:1538444906
Website: https://www.chestnutfamilyhealth.org/
Cultural Training Completed: No
Hours: [Mon, Tue, Wed, Thu, Fri] 08:00 AM - 05:00 PM
Other Language(s):English
Accessibility: Details Pending (P, EB, IB, PA)

IL

Macoupin

Federally Qualified Health Center (FQHC)

Maple Street PH School (School Based)
109 E Maple St
Gillespie, IL 62033
Phone:(217) 839-4100
NPI:1447388392
Cultural Training Completed: No
Hours: [Mon, Tue, Wed, Thu, Fri] 08:00 AM - 05:00 PM
Accessibility: Some Criteria Met (P, EB, IB, PA)

Public Health Department Clinic
109 E Maple St
Gillespie, IL 62033
Phone:(217) 839-1526
NPI:1720687841
Cultural Training Completed: No
Hours: [Mon, Tue, Wed, Thu, Fri] 08:00 AM - 05:00 PM
Accessibility: Details Pending (P, EB, IB, PA)

Multi-Specialty Group

ApexNetwork Physical Therapy
607 Litchfield Rd
Gillespie, IL 62033
Phone:(217) 280-4405
NPI:1033166061
Website: http://www.apexnetworkpt.com
Cultural Training Completed: No

IL

Macoupin

Multi-Specialty Group

ApexNetwork Physical Therapy
Hours: [Mon, Tue, Wed, Thu, Fri] 08:00 AM - 05:00 PM
Accessibility: Details Pending (P, EB, IB, PA)

Macoupin County Public Health Department
109 E Maple St
Gillespie, IL 62033
Phone:(217) 839-1526
NPI:1750814349
Website: https://mcphd.net/
Cultural Training Completed: No
Hours: [Mon, Tue, Wed, Thu, Fri] 08:00 AM - 05:00 PM
Accessibility: Some Criteria Met (P, EB, IB, PA)

Nurse Practitioner

Thomas, Tawny N, APRN
Gender: Female
807 Broadway St
Gillespie, IL 62033
Phone:(217) 839-3900
NPI:1023584042
Cultural Training Completed: No
Hours: [Mon, Tue, Wed, Thu, Fri] 08:00 AM - 05:00 PM
Certification(s):Board Certified

IL

Macoupin

Nurse Practitioner

Thomas, Tawny N, APRN
Accessibility: Details Pending (P, EB, IB, PA)

Nurse Practitioner: Family

Johnson, Stephanie M, FNP+
Gender: Female
807 Broadway St
Gillespie, IL 62033
Phone:(217) 854-3851
NPI:1437936549
Cultural Training Completed: No
Hours: [Mon, Tue, Wed, Thu, Fri] 08:00 AM - 05:00 PM
Accessibility: Some Criteria Met (P, EB, IB, PA)

Pediatrics (Babies, Children)

Polo, Therese Lynn, MD+
Gender: Female
807 Broadway St
Gillespie, IL 62033
Phone:(217) 839-3900
NPI:1215088000
Cultural Training Completed: No
Hours: [Mon, Tue, Wed, Thu, Fri] 08:00 AM - 05:00 PM
Certification(s):Board Certified

IL

Macoupin

Pediatrics (Babies, Children)

Polo, Therese Lynn, MD+
Accessibility: Details Pending (P, EB, IB, PA)

Rural Health Center (RHC)

Gillespie Family Practice Center
715 Broadway St
Gillespie, IL 62033
Phone:(217) 839-4491
NPI:1699899070
Website: http://www.mfpc.net/
Cultural Training Completed: No
Hours: [Mon, Tue, Wed, Thu, Fri] 08:00 AM - 05:00 PM
Accessibility: Details Pending (P, EB, IB, PA)

Gillespie Rural Health Clinic
807 Broadway St
Gillespie, IL 62033
Phone:(217) 854-3900
NPI:1295518769
Cultural Training Completed: No
Hours: [Mon, Tue, Wed, Thu, Fri] 08:00 AM - 05:00 PM
Accessibility: Some Criteria Met (P, EB, IB, PA)

Macoupin Family Practice Centers, Llp
715 Broadway St

IL

Macoupin

Rural Health Center (RHC)

Macoupin Family Practice Centers, Llp
Gillespie, IL 62033
Phone:(217) 839-4491
NPI:1194915074
Website: https://www.mfpc.net
Cultural Training Completed: No
Hours: [Mon, Tue, Wed, Thu, Fri] 08:00 AM - 05:00 PM, Sat 08:00 AM - 12:00 PM
Accessibility: Details Pending (P, EB, IB, PA)

Girard

Family Medicine

Emmerich, Kate M, MD+
Gender: Female
205 S 3rd St
Girard, IL 62640
Phone:(217) 627-2222
NPI:1477735397
Cultural Training Completed: No
Hours: [Mon, Tue, Wed, Thu, Fri] 08:00 AM - 05:00 PM
Accessibility: Some Criteria Met (P, EB, IB, PA)

Federally Qualified Health Center (FQHC)

Girard Family Health Care (RHC)
205 S 3rd St
Girard, IL 62640

IL

Macoupin

Federally Qualified Health Center (FQHC)

Girard Family Health Care (RHC)
Phone:(217) 627-2222
NPI:1861800526
Website: https://mcphd.net
Cultural Training Completed: No
Hours: [Mon, Tue, Wed, Thu, Fri] 08:00 AM - 05:00 PM
Accessibility: Details Pending (P, EB, IB, PA)

Nurse Practitioner: Family

Johnson, Stephanie M, FNP+
Gender: Female
205 S 3rd St
Girard, IL 62640
Phone:(217) 627-2222
NPI:1437936549
Cultural Training Completed: No
Hours: [Mon, Tue, Wed, Thu, Fri] 08:00 AM - 05:00 PM
Accessibility: Some Criteria Met (P, EB, IB, PA)

Rural Health Center (RHC)

Girard Family Health Care
205 S 3rd St
Girard, IL 62640
Phone:(217) 627-2222
NPI:1447691571

IL

Macoupin

Rural Health Center (RHC)

Girard Family Health Care
Website: https://www.cahcare.com/
Cultural Training Completed: No
Hours: [Mon, Tue, Wed, Thu, Fri] 08:00 AM - 05:00 PM
Accessibility: Some Criteria Met (P, EB, IB, PA)

Girard Family Health Care
205 S 3rd St
Girard, IL 62640
Phone:(217) 627-2222
NPI:1992020499
Website: https://www.cahcare.com
Cultural Training Completed: No
Hours: [Mon, Tue, Wed, Thu, Fri] 08:00 AM - 05:00 PM
Other Language(s):Philippine, English
Accessibility: Details Pending (P, EB, IB, PA)

Girard Family Health Care
205 S 3rd St
Girard, IL 62640
Phone:(217) 627-2222
NPI:1700685799

IL

Macoupin

Rural Health Center (RHC)

Girard Family Health Care
Cultural Training Completed: No
Hours: [Mon, Tue, Wed, Thu, Fri] 08:00 AM - 05:00 PM
Accessibility: Some Criteria Met (P, EB, IB, PA)

Mount Olive

Family Medicine

Weber, Bruce F, MD+
Gender: Male
115 N Poplar St
Mount Olive, IL 62069
Phone:(217) 999-4751
NPI:1609870591
Cultural Training Completed: No
Hours: [Mon, Tue, Wed, Thu, Fri] 08:00 AM - 05:00 PM
Certification(s):Board Certified
Accessibility: Details Pending (P, EB, IB, PA)

Rural Health Center (RHC)

Mt Olive Family Practice Center
115 N Poplar St
Mount Olive, IL 62069
Phone:(217) 999-4751
NPI:1477743342
Cultural Training Completed: No

IL

Macoupin

Rural Health Center (RHC)

Mt Olive Family Practice Center
Hours: [Mon, Tue, Wed, Fri] 08:00 AM - 04:30 PM, Thu 08:00 AM - 05:00 PM
Accessibility: Details Pending (P, EB, IB, PA)

Mt. Olive Family Practice Center
115 N Poplar St
Mount Olive, IL 62069
Phone:(217) 999-4751
NPI:1699899070
Website: http://www.mfpc.net/
Cultural Training Completed: No
Hours: [Mon, Tue, Wed, Thu, Fri] 08:00 AM - 05:00 PM
Accessibility: Details Pending (P, EB, IB, PA)

Staunton

Family Medicine

Buschling, Josh P, DO+
Gender: Male
325 N Caldwell St
Staunton, IL 62088
Phone:(618) 635-2221
NPI:1841654712
Cultural Training Completed: Yes
Hours: [Mon, Tue, Wed, Thu, Fri] 08:00 AM - 05:00 PM

IL

Macoupin

Family Medicine

Buschling, Josh P, DO+
Accessibility: Details Pending (P, EB, IB, PA)

Siegfried, Bryan Charles, MD+
Gender: Male
444 N Edwardsville St
Staunton, IL 62088
Phone:(618) 635-3800
NPI:1366453466
Cultural Training Completed: No
Hours: [Mon, Tue, Wed, Thu, Fri] 08:00 AM - 05:00 PM
Other Language(s):Kannada
Certification(s):Board Certified
Accessibility: Details Pending (P, EB, IB, PA)

Federally Qualified Health Center (FQHC)

Community Clinic of Staunton (RHC)
325 N Caldwell St
Staunton, IL 62088
Phone:(618) 635-2221
NPI:1861480709
Website: http://www.achn.net
Cultural Training Completed: No
Hours: [Mon, Tue, Wed, Thu, Fri] 08:00 AM - 05:00 PM
Accessibility: Details Pending (P, EB, IB, PA)

IL

Macoupin

Internal Medicine (General Medical Care)

Jain, Rajneesh S, MD+
Gender: Male
444 N Edwardsville St
Staunton, IL 62088
Phone:(618) 635-3800
NPI:1932202595
Cultural Training Completed: No
Hours: [Mon, Tue, Wed, Thu, Fri] 08:00 AM - 05:00 PM
Other Language(s):Hindi
Certification(s):Board Certified
Accessibility: Details Pending (P, EB, IB, PA)

Mathur, Manish, MD+
Gender: Male
444 N Edwardsville St
Staunton, IL 62088
Phone:(618) 635-3800
NPI:1598848194
Cultural Training Completed: No
Hours: [Mon, Tue, Wed, Thu, Fri] 08:00 AM - 05:00 PM
Other Language(s):English
Certification(s):Board Certified
Accessibility: Details Pending (P, EB, IB, PA)

IL

Macoupin

Nurse Practitioner: Family

Geilhausen, Amber M, ARNP+
Gender: Female
325 N Caldwell St
Staunton, IL 62088
Phone:(618) 635-2221
NPI:1891233292
Cultural Training Completed: Yes
Hours: [Mon, Tue, Wed, Thu, Fri] 08:00 AM - 05:00 PM
After Hours Phone Number:(618) 635-2221
Other Language(s):English
Certification(s):Board Certified
Accessibility: Details Pending (P, EB, IB, PA)

Rural Health Center (RHC)

Community Memorial Hospital
400 N Caldwell St
Staunton, IL 62088
Phone:(618) 635-2200
NPI:1508305418
Website: https://www.stauntonhospital.org/
Cultural Training Completed: No
Hours: [Mon, Tue, Wed, Thu, Fri] 08:00 AM - 05:00 PM
Accessibility: Details Pending (P, EB, IB, PA)

IL

Macoupin

Rural Health Center (RHC)

Community Memorial Hospital Association
325 N Caldwell St
Staunton, IL 62088
Phone:(618) 635-2221
NPI:1508305418
Website: https://www.stauntonhospital.org/
Cultural Training Completed: No
Hours: [Mon, Tue, Fri] 08:30 AM - 04:30 PM, [Wed, Thu] 08:30 AM - 06:00 PM
Other Language(s):English
Accessibility: Some Criteria Met (P, EB, IB, PA)

JCH Medical Group - Staunton
402 N Wood St
Staunton, IL 62088
Phone:(618) 635-4231
NPI:1134163827
Cultural Training Completed: No
Hours: [Mon, Tue, Wed, Thu, Fri] 08:00 AM - 05:00 PM
Accessibility: Details Pending (P, EB, IB, PA)

Staunton Clinic
444 N Edwardsville St
Staunton, IL 62088
Phone:(618) 635-3800
NPI:1598866386

IL

Macoupin

Rural Health Center (RHC)

Staunton Clinic
Website: https://stauntonclinic.com/
Cultural Training Completed: No
Hours: [Mon, Tue, Wed, Thu, Fri] 08:00 AM - 05:00 PM, Sat 08:00 AM - 12:00 PM
Other Language(s):Kannada,Hindi,English
Accessibility: Some Criteria Met (P, EB, IB, PA)

Virden

Nurse Practitioner

Heil, Jessica Lynne, APRN+
Gender: Female
1611 N Springfield St
Virden, IL 62690
Phone:(217) 854-3819
NPI:1174912364
Cultural Training Completed: No
Hours: [Mon, Tue, Wed, Thu, Fri] 08:00 AM - 05:00 PM
Accessibility: Details Pending (P, EB, IB, PA)

Nurse Practitioner: Family

Heil, Jessica Lynne, APRN+
Gender: Female
1611 N Springfield St

IL

Macoupin

Nurse Practitioner: Family

Heil, Jessica Lynne, APRN+
Virden, IL 62690
Phone:(217) 854-3819
NPI:1174912364
Cultural Training Completed: No
Hours: [Mon, Tue, Wed, Thu, Fri] 08:00 AM - 05:00 PM
Accessibility: Details Pending (P, EB, IB, PA)

Tinsley, Jennifer K, NP+
Gender: Female
1611 N Springfield St
Virden, IL 62690
Phone:(217) 854-3819
NPI:1780121756
Cultural Training Completed: No
Hours: [Mon, Tue, Wed, Thu, Fri] 07:00 AM - 04:30 PM
Certification(s):Board Certified
Accessibility: Details Pending (P, EB, IB, PA)

Rural Health Center (RHC)

Virden Family Health Care
1611 N Springfield St
Virden, IL 62690
Phone:(317) 854-3819
NPI:1447691571

IL

Macoupin

Rural Health Center (RHC)

Virden Family Health Care
Website: https://www.cahcare.com/
Cultural Training Completed: No
Hours: [Mon, Tue, Wed, Thu, Fri] 07:30 AM - 04:30 PM
Accessibility: Details Pending (P, EB, IB, PA)

Mason

Havana

Family Medicine

Markley, Michael S, MD
Gender: Male
615 N Promenade St
Havana, IL 62644
Phone:(217) 482-3400
NPI:1740246834
Cultural Training Completed: Yes
Hours: [Mon, Tue, Wed, Thu, Fri] 08:00 AM - 05:00 PM
Certification(s):Board Certified
Accessibility: Details Pending (P, EB, IB, PA)

Noll, Stanley J, MD
Gender: Male
615 N Promenade St
Havana, IL 62644
Phone:(217) 546-5949
NPI:1952830036

IL

Mason

Family Medicine

Noll, Stanley J, MD
Cultural Training Completed: No
Hours: [Mon, Tue, Wed, Thu, Fri] 08:00 AM - 05:00 PM
Certification(s):Board Certified
Accessibility: Details Pending (P, EB, IB, PA)

Internal Medicine (General Medical Care)

Wagoner, Richard W, MD+
Gender: Male
615 N Promenade St
Havana, IL 62644
Phone:(309) 543-6600
NPI:1861458952
Cultural Training Completed: No
Hours: [Mon, Tue, Wed, Thu, Fri] 08:00 AM - 05:00 PM
Other Language(s):English
Certification(s):Board Certified
Accessibility: Details Pending (P, EB, IB, PA)

Nurse Practitioner

Kirchner, Marsha R, NP
Gender: Female
615 N Promenade St
Havana, IL 62644
Phone:(217) 546-5949
NPI:1457544389

IL

Mason

Nurse Practitioner

Kirchner, Marsha R, NP
Cultural Training Completed: Yes
Hours: [Mon, Tue, Wed, Thu, Fri] 08:00 AM - 05:00 PM
Accessibility: Details Pending (P, EB, IB, PA)

Nurse Practitioner: Family

Holtman, Chase, APRN+
Gender: Male
615 N Promenade St
Havana, IL 62644
Phone:(309) 543-4431
NPI:1912418799
Cultural Training Completed: No
Hours: [Mon, Tue, Wed, Thu, Fri] 08:00 AM - 05:00 PM
Other Language(s):English
Certification(s):Board Certified
Accessibility: Some Criteria Met (P, EB, IB, PA)

Kirchner, Marsha R, NP
Gender: Female
615 N Promenade St
Havana, IL 62644
Phone:(217) 546-5949
NPI:1457544389
Cultural Training Completed: Yes

IL

Mason

Nurse Practitioner: Family

Kirchner, Marsha R, NP
Hours: [Mon, Tue, Wed, Thu, Fri] 08:00 AM - 05:00 PM
Certification(s):Board Certified
Accessibility: Details Pending (P, EB, IB, PA)

Snider, Jenna Elizabeth, APNP+
Gender: Female
615 N Promenade St
Havana, IL 62644
Phone:(309) 543-6600
NPI:1942928866
Cultural Training Completed: No
Hours: [Mon, Tue, Wed, Thu, Fri] 08:00 AM - 05:00 PM
Accessibility: Some Criteria Met (P, EB, IB, PA)

Troxell, Kali, APNP
Gender: Female
615 N Promenade St
Havana, IL 62644
Phone:(309) 543-4431
NPI:1396475083
Cultural Training Completed: No
Hours: [Mon, Tue, Wed, Thu, Fri] 08:00 AM - 05:00 PM
Accessibility: Details Pending (P, EB, IB, PA)

IL

Mason

Pediatrics (Babies, Children)

Miller, Kayla R, MD
Gender: Female
615 N Promenade St
Havana, IL 62644
Phone:(217) 546-5949
NPI:1033524350
Cultural Training Completed: No
Hours: [Mon, Tue, Wed, Thu, Fri] 08:00 AM - 05:00 PM
Certification(s):Board Certified
Accessibility: Details Pending (P, EB, IB, PA)

Rural Health Center (RHC)

Havana Medical Associates
615 N Promenade St
Havana, IL 62644
Phone:(217) 546-5949
NPI:1063478782
Website: http://www.masondistrictthospital.org
Cultural Training Completed: No
Hours: [Mon, Tue, Wed, Thu, Fri] 08:00 AM - 05:00 PM
Accessibility: Details Pending (P, EB, IB, PA)

Havana Medical Associates
615 N Promenade St
Havana, IL 62644
Phone:(309) 543-4431

IL

Mason

Rural Health Center (RHC)

Havana Medical Associates
NPI:1780128512
Website: http://www.masondistrictthospital.org/
Cultural Training Completed: No
Hours: [Mon, Tue, Wed, Thu, Fri] 08:00 AM - 05:00 PM
Other Language(s):Spanish,English
Accessibility: Some Criteria Met (P, EB, IB, PA)

Havana Medical Associates
615 N Promenade St
Havana, IL 62644
Phone:(309) 543-6600
NPI:1205072626
Website: http://www.grahamhealthsystem.org
Cultural Training Completed: No
Hours: [Mon, Tue, Wed, Thu, Fri] 08:00 AM - 05:00 PM
Other Language(s):Arabic,English
Accessibility: Details Pending (P, EB, IB, PA)

Mason District Hospital
615 N Promenade St

IL

Mason

Rural Health Center (RHC)

Mason District Hospital
Havana, IL 62644
Phone:(309) 543-6600
NPI:1932166931
Website: https://www.masondistricthospital.org
Cultural Training Completed: No
Hours: [Mon, Tue, Wed, Thu, Fri] 08:00 AM - 05:00 PM
Accessibility: Details Pending (P, EB, IB, PA)

Manito

Pediatrics (Babies, Children)

Switzer Hunter, Erika L, MD+
Gender: Female
1301 S East Ave
Manito, IL 61546
Phone:(309) 968-5311
NPI:1891749198
Cultural Training Completed: No
Hours: [Mon, Tue, Wed, Thu, Fri] 08:00 AM - 05:00 PM
Other Language(s):English
Certification(s):Board Certified
Accessibility: Details Pending (P, EB, IB, PA)

IL

Mason

Rural Health Center (RHC)

Manito Medical Associates
1301 S East Ave
Manito, IL 61546
Phone:(309) 968-5311
NPI:1205072626
Website: http://www.grahamhealthsystem.org
Cultural Training Completed: No
Hours: [Mon, Tue, Wed, Thu, Fri] 08:00 AM - 05:00 PM
Accessibility: Details Pending (P, EB, IB, PA)

Mason Hospital District
1301 S East Ave
Manito, IL 61546
Phone:(309) 968-5311
NPI:1780128512
Website: http://www.masondistricthospital.org/
Cultural Training Completed: No
Hours: [Mon, Tue, Wed, Thu, Fri] 08:00 AM - 05:00 PM
Accessibility: Details Pending (P, EB, IB, PA)

IL

Mason

Mason City

Rural Health Center (RHC)

Mason Hospital District
122 E Elm St
Mason City, IL 62664
Phone:(217) 482-3400
NPI:1932166931
Website: https://www.masondistricthospital.org
Cultural Training Completed: No
Hours: [Mon, Tue, Wed, Thu, Fri] 08:00 AM - 05:00 PM
Other Language(s):English
Accessibility: Details Pending (P, EB, IB, PA)

McDonough

Bushnell

Rural Health Center (RHC)

MDH Bushnell Family Practice
1150 N Cole St
Bushnell, IL 61422
Phone:(309) 772-9444
NPI:1992041511
Cultural Training Completed: No
Hours: [Mon, Tue, Wed, Thu, Fri] 08:00 AM - 05:00 PM
Accessibility: Details Pending (P, EB, IB, PA)

IL

McDonough

Colchester

Family Medicine

Yusuf, Shaffiq Osiovoekhor, MD+
Gender: Male
110 E Market St
Colchester, IL 62326
Phone:(309) 776-3301
NPI:1073216545
Cultural Training Completed: No
Hours: [Mon, Tue, Wed, Thu, Fri] 08:00 AM - 05:00 PM
Accessibility: Details Pending (P, EB, IB, PA)

Nurse Practitioner

Behymer, Tracey, NP+
Gender: Female
110 E Market St
Colchester, IL 62326
Phone:(309) 776-3301
NPI:1447626106
Cultural Training Completed: No
Hours: [Mon, Tue, Wed, Thu, Fri] 08:00 AM - 05:00 PM
Accessibility: Details Pending (P, EB, IB, PA)

Nurse Practitioner: Family

Behymer, Tracey, NP+
Gender: Female
110 E Market St
Colchester, IL 62326
Phone:(309) 776-3301
NPI:1447626106

IL

McDonough

Nurse Practitioner: Family

Behymer, Tracey, NP+
Cultural Training Completed: No
Hours: [Mon, Tue, Wed, Thu, Fri] 08:00 AM - 05:00 PM
Accessibility: Details Pending (P, EB, IB, PA)

Pediatrics (Babies, Children)

Senthe, Nileshwa S, MD+
Gender: Male
110 E Market St
Colchester, IL 62326
Phone:(309) 776-3301
NPI:1922261817
Cultural Training Completed: No
Hours: [Mon, Tue, Wed, Thu, Fri] 08:00 AM - 05:00 PM
Other Language(s):English
Accessibility: Details Pending (P, EB, IB, PA)

Pediatrics (Babies, Children) Adolescent Medicine

Senthe, Nileshwa S, MD+
Gender: Male
110 E Market St
Colchester, IL 62326
Phone:(309) 776-3301
NPI:1922261817

IL

McDonough

Pediatrics (Babies, Children) Adolescent Medicine

Senthe, Nileshwa S, MD+
Cultural Training Completed: No
Hours: [Mon, Tue, Wed, Thu, Fri] 08:00 AM - 05:00 PM
Other Language(s):English
Accessibility: Details Pending (P, EB, IB, PA)

Rural Health Center (RHC)

Memorial Hospital Association - Rhc
110 E Market St
Colchester, IL 62326
Phone:(309) 776-3301
NPI:1588614002
Website: https://www.mhtlc.org/
Cultural Training Completed: Yes
Hours: [Mon, Tue, Wed, Thu, Fri] 08:00 AM - 05:00 PM
Accessibility: Some Criteria Met (P, EB, IB, PA)

Memorial Hospital Association - Rhc
110 E Market St
Colchester, IL 62326
Phone:(309) 776-3301
NPI:1699228882
Website: https://www.mhtlc.org/

IL

McDonough

Rural Health Center (RHC)

Memorial Hospital Association - Rhc
Cultural Training Completed: No
Hours: [Mon, Tue, Wed, Thu, Fri] 08:00 AM - 05:00 PM
Other Language(s):English
Accessibility: Some Criteria Met (P, EB, IB, PA)

Macomb

Family Medicine

Farr, Curtis Corman, MD#
Gender: Male
505 E Grant St
Ste 110
Macomb, IL 61455
Phone:(309) 833-1733
NPI:1700861937
Cultural Training Completed: No
Hours: [Mon, Tue, Wed, Thu, Fri] 08:00 AM - 05:00 PM
Certification(s):Board Certified
Accessibility: Some Criteria Met (P, EB, IB, PA)

Islam, Saiful, MD+
Gender: Male
400 W Grant St
Macomb, IL 61455
Phone:(309) 837-2386
NPI:1548261613

IL

McDonough

Family Medicine

Islam, Saiful, MD+
Cultural Training Completed: No
Hours: [Mon, Tue, Wed, Thu, Fri] 08:00 AM - 05:00 PM
Certification(s):Board Certified
Accessibility: Details Pending (P, EB, IB, PA)

Minter, Richard E, DO+
Gender: Male
515 E Grant St
Ste 213
Macomb, IL 61455
Phone:(309) 837-6937
NPI:1518036979
Cultural Training Completed: Yes
Hours: [Mon, Tue, Wed, Thu, Fri] 08:00 AM - 05:00 PM
Other Language(s):English
Certification(s):Board Certified
Accessibility: Some Criteria Met (P, EB, IB, PA)

Reeves, Michelle R, MD#
Gender: Female
505 E Grant St
Macomb, IL 61455
Phone:(309) 833-1733
NPI:1518942754
Cultural Training Completed: No

IL

McDonough

Family Medicine

Reeves, Michelle R, MD#
Hours: [Mon, Tue, Wed, Thu, Fri] 08:00 AM - 05:00 PM
Certification(s):Board Certified
Accessibility: Details Pending (P, EB, IB, PA)

Reeves, Michelle R, MD#
Gender: Female
505 E Grant St
Ste 110
Macomb, IL 61455
Phone:(309) 833-1733
NPI:1518942754
Cultural Training Completed: No
Hours: [Mon, Tue, Wed, Thu, Fri] 08:00 AM - 05:00 PM
Certification(s):Board Certified
Accessibility: Some Criteria Met (P, EB, IB, PA)

Shepherd, Julie Anne, MD#
Gender: Female
505 E Grant St
Ste 110
Macomb, IL 61455
Phone:(309) 833-1733
NPI:1104310457
Cultural Training Completed: Yes
Hours: [Mon, Tue, Wed, Thu, Fri] 08:00 AM - 05:00 PM

IL

McDonough

Family Medicine

Shepherd, Julie Anne, MD#
Certification(s):Board Certified
Accessibility: Some Criteria Met (P, EB, IB, PA)

Stortzum, Christopher Damian, MD#
Gender: Male
505 E Grant St
Ste 110
Macomb, IL 61455
Phone:(309) 833-1733
NPI:1124003843
Cultural Training Completed: No
Hours: [Mon, Tue, Wed, Thu, Fri] 08:00 AM - 05:00 PM
Certification(s):Board Certified
Accessibility: Some Criteria Met (P, EB, IB, PA)

Stortzum, Christopher Damian, MD#
Gender: Male
505 E Grant St
Macomb, IL 61455
Phone:(309) 833-1733
NPI:1124003843
Cultural Training Completed: No
Hours: [Mon, Tue, Wed, Thu, Fri] 08:00 AM - 05:00 PM
Certification(s):Board Certified

IL

McDonough

Family Medicine

Stortzum, Christopher Damian, MD#
Accessibility: Details Pending (P, EB, IB, PA)

Waschull, Amy S, MD#
Gender: Female
505 E Grant St
Ste 110
Macomb, IL 61455
Phone:(309) 833-1733
NPI:1639264625
Cultural Training Completed: No
Hours: [Mon, Tue, Wed, Thu, Fri] 08:00 AM - 05:00 PM
Certification(s):Board Certified
Accessibility: Some Criteria Met (P, EB, IB, PA)

Waschull, Amy S, MD#
Gender: Female
505 E Grant St
Macomb, IL 61455
Phone:(309) 833-1733
NPI:1639264625
Cultural Training Completed: No
Hours: [Mon, Tue, Wed, Thu, Fri] 08:00 AM - 05:00 PM
Certification(s):Board Certified
Accessibility: Some Criteria Met (P, EB, IB, PA)

IL

McDonough

Multi-Specialty Group

Health Services Building II
515 E Grant St
Ste 213
Macomb, IL 61455
Phone:(309) 837-6937
NPI:1235755372
Cultural Training Completed: No
Hours: [Mon, Tue, Wed, Thu, Fri] 08:00 AM - 05:00 PM
Accessibility: Some Criteria Met (P, EB, IB, PA)

Health Services Building II
515 E Grant St
Ste 112
Macomb, IL 61455
Phone:(309) 836-1700
NPI:1235755372
Cultural Training Completed: No
Hours: [Mon, Tue, Wed, Thu, Fri] 08:00 AM - 05:00 PM
Accessibility: Details Pending (P, EB, IB, PA)

Health Services Building II
515 E Grant St
Ste 211
Macomb, IL 61455
Phone:(309) 836-3387
NPI:1235755372
Cultural Training Completed: No

IL

McDonough

Multi-Specialty Group

Health Services Building II
Hours: [Mon, Tue, Wed, Thu, Fri] 08:00 AM - 05:00 PM
Accessibility: Some Criteria Met (I P, I EB, P IB, P PA)

RenalCare Associates, SC
505 E Grant St
Macomb, IL 61455
Phone:(309) 676-8123
NPI:1649300377
Website: http://www.illinoiskidney.com
Cultural Training Completed: No
Hours: [Mon, Tue, Wed, Thu, Fri] 08:00 AM - 05:00 PM
Accessibility: Some Criteria Met (I P, I EB, P IB, I PA)

Nurse Practitioner

Adams, Susan Eileen, ARNP+
Gender: Female
1630 E Jackson St
Macomb, IL 61455
Phone:(309) 252-5191
NPI:1922004332
Cultural Training Completed: No
Hours: [Mon, Tue, Wed, Thu, Fri] 08:00 AM - 05:00 PM
Accessibility: Details Pending (P P, P EB, P IB, P PA)

IL

McDonough

Nurse Practitioner

Bartlow, Julie M, APNP+
Gender: Female
515 E Grant St
Ste 111
Macomb, IL 61455
Phone:(309) 833-1729
NPI:1831212901
Cultural Training Completed: No
Hours: [Mon, Tue, Wed, Thu, Fri] 08:00 AM - 05:00 PM
Other Language(s):English
Certification(s):Board Certified
Accessibility: Some Criteria Met (I P, I EB, I IB, I PA)

Bedwell, Lyndsay J, MSNNP#
Gender: Female
505 E Grant St
Ste 110
Macomb, IL 61455
Phone:(309) 833-1733
NPI:1518315811
Cultural Training Completed: No
Hours: [Mon, Tue, Wed, Thu, Fri] 08:00 AM - 05:00 PM
Certification(s):Board Certified
Accessibility: Some Criteria Met (I P, I EB, I IB, I PA)

Heller, Jodi S, MSN#
Gender: Female
505 E Grant St

IL

McDonough

Nurse Practitioner

Heller, Jodi S, MSN#
Ste 110
Macomb, IL 61455
Phone:(309) 833-1733
NPI:1497114029
Cultural Training Completed: No
Hours: [Mon, Tue, Wed, Thu, Fri] 08:00 AM - 05:00 PM
Other Language(s):English
Accessibility: Some Criteria Met (I P, I EB, I IB, I PA)

Liu, Qinghui, ARNP+
Gender: Female
515 E Grant St
Ste 112
Macomb, IL 61455
Phone:(309) 836-1700
NPI:1023838794
Cultural Training Completed: No
Hours: [Mon, Tue, Wed, Thu, Fri] 08:00 AM - 05:00 PM
Accessibility: Details Pending (P P, P EB, P IB, P PA)

Liu, Qinghui, ARNP+
Gender: Female
515 E Grant St
Ste 102
Macomb, IL 61455
Phone:(309) 836-1700
NPI:1023838794
Cultural Training Completed: No

IL

McDonough

Nurse Practitioner

Liu, Qinghui, ARNP+
Hours: [Mon, Tue, Wed, Thu, Fri] 08:00 AM - 05:00 PM
Accessibility: Details Pending (P P, P EB, P IB, P PA)

Royer, Ladawna Jo, APRN+
Gender: Female
1630 E Jackson St
Macomb, IL 61455
Phone:(309) 252-5191
NPI:1215408968
Cultural Training Completed: No
Hours: [Mon, Tue, Wed, Thu, Fri] 08:00 AM - 05:00 PM
Other Language(s):English
Certification(s):Board Certified
Accessibility: Details Pending (P P, P EB, P IB, P PA)

Taylor, Brittney L, ARNP+
Gender: Female
515 E Grant St
Ste 213
Macomb, IL 61455
Phone:(309) 837-6937
NPI:1447675889
Cultural Training Completed: No
Hours: [Mon, Tue, Wed, Thu, Fri] 08:00 AM - 05:00 PM
Other Language(s):English

IL

McDonough

Nurse Practitioner

Taylor, Brittney L, ARNP+
Accessibility: Some Criteria Met (P, EB, IB, PA)

Nurse Practitioner: Family

Anderson, Kayla Jean, APRN#
Gender: Female
505 E Grant St
Ste 110
Macomb, IL 61455
Phone:(309) 833-1733
NPI:1073398525
Cultural Training Completed: Yes
Hours: [Mon, Tue, Wed, Thu, Fri] 08:00 AM - 05:00 PM
Accessibility: Some Criteria Met (P, EB, IB, PA)

Bedwell, Lyndsay J, MSNNP#
Gender: Female
505 E Grant St
Ste 110
Macomb, IL 61455
Phone:(309) 833-1733
NPI:1518315811
Cultural Training Completed: No
Hours: [Mon, Tue, Wed, Thu, Fri] 08:00 AM - 05:00 PM
Certification(s):Board Certified
Accessibility: Some Criteria Met (P, EB, IB, PA)

IL

McDonough

Nurse Practitioner: Family

Cromer, Brittany A, ARNP#
Gender: Female
505 E Grant St
Ste 110
Macomb, IL 61455
Phone:(309) 833-1733
NPI:1578194965
Cultural Training Completed: No
Hours: [Mon, Tue, Wed, Thu, Fri] 08:00 AM - 05:00 PM
Other Language(s):English
Certification(s):Board Certified
Accessibility: Some Criteria Met (P, EB, IB, PA)

Heller, Jodi S, MSN#
Gender: Female
505 E Grant St
Ste 110
Macomb, IL 61455
Phone:(309) 833-1733
NPI:1497114029
Cultural Training Completed: No
Hours: [Mon, Tue, Wed, Thu, Fri] 08:00 AM - 05:00 PM
Other Language(s):English
Accessibility: Some Criteria Met (P, EB, IB, PA)

Royer, Ladawna Jo, APRN+
Gender: Female

IL

McDonough

Nurse Practitioner: Family

Royer, Ladawna Jo, APRN+
1630 E Jackson St
Macomb, IL 61455
Phone:(309) 252-5191
NPI:1215408968
Cultural Training Completed: No
Hours: [Mon, Tue, Wed, Thu, Fri] 08:00 AM - 05:00 PM
Other Language(s):English
Certification(s):Board Certified
Accessibility: Details Pending (P, EB, IB, PA)

Nurse Practitioner: Pediatrics (Babies, Children)

Anderson, Kayla Jean, APRN#
Gender: Female
505 E Grant St
Ste 110
Macomb, IL 61455
Phone:(309) 833-1733
NPI:1073398525
Cultural Training Completed: Yes
Hours: [Mon, Tue, Wed, Thu, Fri] 08:00 AM - 05:00 PM
Accessibility: Some Criteria Met (P, EB, IB, PA)

Bartlow, Julie M, APNP+
Gender: Female

IL

McDonough

Nurse Practitioner: Pediatrics (Babies, Children)

Bartlow, Julie M, APNP+
515 E Grant St
Ste 111
Macomb, IL 61455
Phone:(309) 833-1729
NPI:1831212901
Cultural Training Completed: No
Hours: [Mon, Tue, Wed, Thu, Fri] 08:00 AM - 05:00 PM
Other Language(s):English
Accessibility: Some Criteria Met (P, EB, IB, PA)

Pediatrics (Babies, Children)

Lockard, Kymberly D, NP+
Gender: Female
505 E Grant St
Ste 103
Macomb, IL 61455
Phone:(309) 833-1303
NPI:1295455756
Cultural Training Completed: No
Hours: [Mon, Tue, Wed, Thu, Fri] 08:00 AM - 05:00 PM
Accessibility: Some Criteria Met (P, EB, IB, PA)

Segura, Leilani Altagracia, MD+
Gender: Female
515 E Grant St

IL

McDonough

Pediatrics (Babies, Children)

Segura, Leilani Altagracia, MD+
Ste 111
Macomb, IL 61455
Phone:(309) 833-1729
NPI:1528406733
Cultural Training Completed: No
Hours: [Mon, Tue, Wed, Thu, Fri] 08:00 AM - 05:00 PM
Certification(s):Board Certified
Accessibility: Some Criteria Met (P, EB, IB, PA)

Rural Health Center (RHC)

Graham Medical Group Macomb
1630 E Jackson St
Macomb, IL 61455
Phone:(309) 252-5191
NPI:1093288797
Website: https://www.grahamhealthsystem.org
Cultural Training Completed: No
Hours: [Mon, Tue, Wed, Thu, Fri] 08:00 AM - 05:00 PM
Accessibility: Details Pending (P, EB, IB, PA)

Graham Medical Group Macomb
1630 E Jackson St
Macomb, IL 61455
Phone:(309) 647-0201

IL

McDonough

Rural Health Center (RHC)

Graham Medical Group Macomb
NPI:1841436268
Website: https://www.grahamhealthsystem.org
Cultural Training Completed: No
Hours: [Mon, Tue, Wed, Thu, Fri] 08:00 AM - 05:00 PM
Accessibility: Details Pending (P, EB, IB, PA)

Graham Medical Group Macomb
1630 E Jackson St
Macomb, IL 61455
Phone:(309) 647-0201
NPI:1336935386
Cultural Training Completed: No
Hours: [Mon, Tue, Wed, Thu, Fri] 08:00 AM - 05:00 PM
Accessibility: Details Pending (P, EB, IB, PA)

Health Services Building II
515 E Grant St
Ste 111
Macomb, IL 61455
Phone:(309) 833-1729
NPI:1770100414
Cultural Training Completed: No
Hours: [Mon, Tue, Wed, Thu, Fri] 08:00 AM - 05:00 PM

IL

McDonough

Rural Health Center (RHC)

Health Services Building II
Accessibility: Some Criteria Met (P, EB, IB, PA)

Health Services Building II
515 E Grant St
Ste 112
Macomb, IL 61455
Phone:(309) 836-1700
NPI:1235755372
Cultural Training Completed: No
Hours: [Mon, Tue, Wed, Thu, Fri] 08:00 AM - 05:00 PM
Accessibility: Details Pending (P, EB, IB, PA)

McDonough District Hospital
525 E Grant St
Macomb, IL 61455
Phone:(309) 833-4101
NPI:1235755372
Cultural Training Completed: No
Hours: [Mon, Tue, Wed, Thu, Fri] 08:00 AM - 05:00 PM
Accessibility: Details Pending (P, EB, IB, PA)

McDonough District Hospital
515 E Grant St
Ste 113
Macomb, IL 61455
Phone:(309) 833-6937

IL

McDonough

Rural Health Center (RHC)

McDonough District Hospital
NPI:1235755372
Cultural Training Completed: No
Hours: [Mon, Tue, Wed, Thu, Fri, Sat, Sun] 08:00 AM - 05:00 PM
Accessibility: Details Pending (P, EB, IB, PA)

McDonough District Hospital
515 E Grant St
Ste 211
Macomb, IL 61455
Phone:(309) 833-3706
NPI:1235755372
Cultural Training Completed: No
Hours: [Mon, Tue, Wed, Thu, Fri] 08:00 AM - 05:00 PM
Accessibility: Details Pending (P, EB, IB, PA)

Mcdonough County Hospital District
505 E Grant St
Ste 202
Macomb, IL 61455
Phone:(309) 833-1729
NPI:1770100414
Cultural Training Completed: No
Hours: [Mon, Tue, Wed, Thu, Fri] 08:00 AM - 05:00 PM
Other Language(s):English

IL

McDonough

Rural Health Center (RHC)

Mcdonough County Hospital District
Accessibility: Some Criteria Met (P, EB, IB, PA)

Mcdonough County Hospital District
515 E Grant St
Ste 213
Macomb, IL 61455
Phone:(309) 837-6937
NPI:1235755372
Cultural Training Completed: No
Hours: [Mon, Tue, Wed, Thu, Fri] 08:00 AM - 05:00 PM
Other Language(s):English
Accessibility: Some Criteria Met (P, EB, IB, PA)

Springfield Clinic Macomb Rural Health
505 E Grant St
Ste 110
Macomb, IL 61455
Phone:(309) 833-1733
NPI:1730831157
Cultural Training Completed: No
Hours: [Mon, Tue, Wed, Thu, Fri] 08:00 AM - 05:00 PM
Accessibility: Some Criteria Met (P, EB, IB, PA)

IL

McDonough

Single Specialty Group

Macomb Oncology Institute LTD
401 E Grant St
Macomb, IL 61455
Phone:(309) 836-8400
NPI:1982857827
Website: https://www.mdh.org
Cultural Training Completed: No
Hours: [Mon, Tue, Wed, Thu, Fri] 08:00 AM - 05:00 PM
Other Language(s):English,Spanish,Urdu
Accessibility: Details Pending (P, EB, IB, PA)

McLean

Bloomington

Family Medicine

Bankston, Kimberly J, DNP*
Gender: Female
9 Heartland Dr
Ste C
Bloomington, IL 61704
Phone:(309) 663-7642
NPI:1962428003
Cultural Training Completed: Yes
Hours: [Mon, Tue, Wed, Thu] 08:00 AM - 05:00 PM, Fri 08:00 AM - 04:30 PM, Sat 08:00 AM - 12:00 PM
Accessibility: Some Criteria Met (P, EB, IB, PA)

IL

McLean

Family Medicine

Carrington, Scott L, MD+
Gender: Male
3024 E Empire St
Ste 3A
Bloomington, IL 61704
Phone:(309) 556-7700
NPI:1164513719
Cultural Training Completed: No
Hours: [Mon, Tue, Wed, Thu, Fri] 08:00 AM - 05:00 PM
Certification(s):Board Certified
Accessibility: Details Pending (P, EB, IB, PA)

Forney, Jordan M, DO+
Gender: Male
9 Heartland Dr
Ste C
Bloomington, IL 61704
Phone:(309) 663-7642
NPI:1285154799
Cultural Training Completed: Yes
Hours: [Mon, Tue, Wed, Thu] 08:00 AM - 05:00 PM, Fri 08:00 AM - 04:30 PM, Sat 08:00 AM - 12:00 PM
Accessibility: Some Criteria Met (P, EB, IB, PA)

Galue, Gustavo A, MD+
Gender: Male
1701 E College Ave
Bloomington, IL 61704

IL

McLean

Family Medicine

Galue, Gustavo A, MD+
Phone:(309) 664-3000
NPI:1295903359
Cultural Training Completed: No
Hours: [Mon, Tue, Wed, Thu, Fri] 08:00 AM - 05:00 PM
Other Language(s):English
Certification(s):Board Certified
Accessibility: Some Criteria Met (P, EB, IB, PA)

Gibson, Kerri L, MD+
Gender: Female
1701 E College Ave
Bloomington, IL 61704
Phone:(309) 664-3120
NPI:1104124221
Cultural Training Completed: No
Hours: [Mon, Tue, Wed, Thu, Fri] 08:00 AM - 05:00 PM
Other Language(s):English
Certification(s):Board Certified
Accessibility: Details Pending (P, EB, IB, PA)

Ginnetti, Richard A, MD+
Gender: Male
210 Saint Joseph Dr
Bloomington, IL 61701
Phone:(309) 684-9100
NPI:1336231836

IL

McLean

Family Medicine

Ginnetti, Richard A, MD+
Cultural Training Completed: No
Hours: [Mon, Tue, Wed, Thu, Fri] 08:00 AM - 05:00 PM
Other Language(s):Arabic
Certification(s):Board Certified
Accessibility: Some Criteria Met (P, EB, IB, PA)

Holschbach, Justin J, MD+
Gender: Male
210 Saint Joseph Dr
Bloomington, IL 61701
Phone:(309) 684-9100
NPI:1053623330
Cultural Training Completed: No
Hours: [Mon, Tue, Wed, Thu, Fri] 08:00 AM - 05:00 PM
Certification(s):Board Certified
Accessibility: Some Criteria Met (P, EB, IB, PA)

Houghton, Adam D, MD*
Gender: Male
9 Heartland Dr
Ste C
Bloomington, IL 61704
Phone:(309) 663-7642
NPI:1568783439
Cultural Training Completed: Yes

IL

McLean

Family Medicine

Houghton, Adam D, MD*
Hours: [Mon, Tue, Wed, Thu] 08:00 AM - 05:00 PM, Fri 08:00 AM - 04:30 PM, Sat 08:00 AM - 12:00 PM
Accessibility: Some Criteria Met (P, EB, IB, PA)

Langeni, Mfowethu T., DO+
Gender: Male
210 Saint Joseph Dr
Bloomington, IL 61701
Phone:(309) 684-9100
NPI:1164082533
Cultural Training Completed: No
Hours: [Mon, Tue, Wed, Thu, Fri] 08:00 AM - 05:00 PM
Other Language(s):English
Accessibility: Some Criteria Met (P, EB, IB, PA)

Magee, James J, MD+
Gender: Male
702 W Chestnut St
Bloomington, IL 61701
Phone:(309) 557-1400
NPI:1770521007
Cultural Training Completed: No
Hours: [Mon, Tue, Wed, Thu, Fri] 08:00 AM - 05:00 PM
Certification(s):Board Certified

IL

McLean

Family Medicine

Magee, James J, MD+
Accessibility: Some Criteria Met (P, EB, IB, PA)

Osborne, Chad S, MD
Gender: Male
1701 E College Ave
Bloomington, IL 61704
Phone:(309) 664-3170
NPI:1235249921
Cultural Training Completed: No
Hours: [Mon, Tue, Wed, Thu, Fri] 08:00 AM - 05:00 PM
Other Language(s):English
Certification(s):Board Certified
Accessibility: Some Criteria Met (P, EB, IB, PA)

Pilcher, Stephen Christopher, MD*
Gender: Male
9 Heartland Dr
Ste C
Bloomington, IL 61704
Phone:(309) 663-7642
NPI:1265454607
Cultural Training Completed: Yes
Hours: [Mon, Tue, Wed, Thu] 08:00 AM - 05:00 PM, Fri 08:00 AM - 04:30 PM, Sat 08:00 AM - 12:00 PM
Other Language(s):Spanish
Certification(s):Board Certified

IL

McLean

Family Medicine

Pilcher, Stephen Christopher, MD*
Accessibility: Some Criteria Met (P, EB, IB, PA)

Scanlon, Elizabeth J, FNP*
Gender: Female
9 Heartland Dr
Ste C
Bloomington, IL 61704
Phone:(309) 663-7642
NPI:1437464971
Cultural Training Completed: Yes
Hours: [Mon, Tue, Wed, Thu] 08:00 AM - 05:00 PM, Fri 08:00 AM - 04:30 PM, Sat 08:00 AM - 12:00 PM
After Hours Phone Number:(309) 663-7642
Accessibility: Some Criteria Met (P, EB, IB, PA)

Spaniol, Jack P, MD+
Gender: Male
210 Saint Joseph Dr
Bloomington, IL 61701
Phone:(309) 663-5050
NPI:1356379184
Cultural Training Completed: No
Hours: [Mon, Tue, Wed, Thu, Fri] 08:00 AM - 05:00 PM
Certification(s):Board Certified
Accessibility: Some Criteria Met (P, EB, IB, PA)

IL

McLean

Family Medicine

Walker, Kimberly R, MD+
Gender: Female
1701 E College Ave
Bloomington, IL 61704
Phone:(309) 664-3000
NPI:1144715194
Cultural Training Completed: No
Hours: [Mon, Tue, Wed, Thu, Fri] 08:00 AM - 05:00 PM
Certification(s):Board Certified
Accessibility: Some Criteria Met (P, EB, IB, PA)

Family Medicine (General Family Medical Care)

Ginnetti, Richard A, MD+
Gender: Male
210 Saint Joseph Dr
Bloomington, IL 61701
Phone:(309) 684-9100
NPI:1336231836
Cultural Training Completed: No
Hours: [Mon, Tue, Wed, Thu, Fri] 08:00 AM - 05:00 PM
Other Language(s):Arabic
Certification(s):Board Certified
Accessibility: Some Criteria Met (P, EB, IB, PA)

IL

McLean

Federally Qualified Health Center (FQHC)

Central Illinois Pediatric Associates LLC
2427 Maloney Dr
Bloomington, IL 61704
Phone:(309) 663-1011
NPI:1194794917
Website: http://www.crossinghealthcare.org/
Cultural Training Completed: No
Hours: [Mon, Tue, Wed, Thu, Fri] 08:00 AM - 05:00 PM
Accessibility: Details Pending (P, EB, IB, PA)

Chestnut Family Health Center
1003 Martin Luther King Dr
Bloomington, IL 61701
Phone:(888) 924-3786
NPI:1225740756
Cultural Training Completed: Yes
Hours: [Mon, Tue, Wed, Thu, Fri] 08:00 AM - 05:00 PM
Accessibility: Details Pending (P, EB, IB, PA)

Chestnut Family Health Center (FQHC)
720 W Chestnut St
Bloomington, IL 61701
Phone:(309) 557-1400
NPI:1538444906

IL

McLean

Federally Qualified Health Center (FQHC)

Chestnut Family Health Center (FQHC)
Website: https://www.chestnutfamilyhealth.org/
Cultural Training Completed: No
Hours: [Mon, Tue, Wed, Thu, Fri] 08:00 AM - 05:00 PM
Other Language(s):English
Accessibility: Details Pending (P, EB, IB, PA)

Chestnut Health Systems Inc
1003 Martin Luther King Dr
Bloomington, IL 61701
Phone:(309) 827-6026
NPI:1538444906
Website: https://www.chestnutfamilyhealth.org/
Cultural Training Completed: No
Hours: [Mon, Tue, Wed, Thu, Fri] 08:00 AM - 05:00 PM
Other Language(s):English
Accessibility: Details Pending (P, EB, IB, PA)

Chestnut Health Systems, Inc.
702 W Chestnut St
Bloomington, IL 61701
Phone:(309) 557-1400

IL

McLean

Federally Qualified Health Center (FQHC)

Chestnut Health Systems, Inc.
NPI:1326417080
Website: http://www.chestnut.org/
Cultural Training Completed: No
Hours: [Mon, Tue, Wed, Fri] 08:00 AM - 05:00 PM, Thu 08:00 AM - 06:00 PM
Other Language(s):English
Accessibility: Details Pending (P, EB, IB, PA)

Chestnut Health Systems, Inc.
1003 Martin Luther King Dr
Bloomington, IL 61701
Phone:(309) 557-1400
NPI:1326417080
Website: http://www.chestnut.org/
Cultural Training Completed: No
Hours: [Mon, Tue, Wed, Thu, Fri] 08:00 AM - 05:00 PM
Accessibility: Details Pending (P, EB, IB, PA)

Planned Parenthood Of Illinois
1319 N Veterans Pkwy
Bloomington, IL 61704
Phone:(309) 827-4014

IL

McLean

Federally Qualified Health Center (FQHC)

Planned Parenthood Of Illinois
NPI:1942510508
Website: https://www.sihf.org
Cultural Training Completed: No
Hours: [Mon, Tue, Wed, Thu, Fri] 08:00 AM - 05:00 PM
Accessibility: Details Pending (P, EB, IB, PA)

Internal Medicine (General Medical Care)

Ali, Ahmed Monir, MD+
Gender: Male
1701 E College Ave
Bloomington, IL 61704
Phone:(309) 664-3000
NPI:1598498057
Cultural Training Completed: No
Hours: [Mon, Tue, Wed, Thu, Fri] 08:00 AM - 05:00 PM
Other Language(s):Arabic
Accessibility: Some Criteria Met (P, EB, IB, PA)

Halperin, Ira L, DO+
Gender: Male
1701 E College Ave
Bloomington, IL 61704
Phone:(309) 664-3000
NPI:1548352107
Cultural Training Completed: No

IL

McLean

Internal Medicine (General Medical Care)

Halperin, Ira L, DO+
Hours: [Mon, Tue, Wed, Thu, Fri] 08:00 AM - 05:00 PM
After Hours Phone Number:(309) 664-3000
Certification(s):Board Certified
Accessibility: Some Criteria Met (P, EB, IB, PA)

Pedersen, Paul E, MD+
Gender: Male
1701 E College Ave
Bloomington, IL 61704
Phone:(309) 664-3120
NPI:1053403675
Cultural Training Completed: No
Hours: [Mon, Tue, Wed, Thu, Fri] 08:00 AM - 05:00 PM
Other Language(s):English
Accessibility: Some Criteria Met (P, EB, IB, PA)

Rai, Komal M., MD+
Gender: Female
1701 E College Ave
Bloomington, IL 61704
Phone:(309) 664-3170
NPI:1689166100
Cultural Training Completed: No
Hours: [Mon, Tue, Wed, Thu, Fri] 08:00 AM - 05:00 PM
Certification(s):Board Certified

IL

McLean

Internal Medicine (General Medical Care)

Rai, Komal M., MD+
Accessibility: Some Criteria Met (P, EB, IB, PA)

Multi-Specialty Group

Chestnut Health Systems Inc
1003 Martin Luther King Dr
Bloomington, IL 61701
Phone:(309) 557-1400
NPI:1225740756
Cultural Training Completed: Yes
Hours: [Mon, Tue, Wed, Thu, Fri] 08:00 AM - 05:00 PM
Accessibility: Some Criteria Met (P, EB, IB, PA)

Chestnut Health Systems, Inc.
702 W Chestnut St
Bloomington, IL 61701
Phone:(309) 557-1400
NPI:1326417080
Website: https://www.chestnut.org/
Cultural Training Completed: No
Hours: [Mon, Tue, Wed, Thu, Fri] 08:00 AM - 05:00 PM
Accessibility: Details Pending (P, EB, IB, PA)

Chestnut Health Systems, Inc.
702 W Chestnut St

IL

McLean

Multi-Specialty Group

Chestnut Health Systems, Inc.
Bloomington, IL 61701
Phone:(309) 557-1400
NPI:1790055952
Website: https://www.chestnut.org/
Cultural Training Completed: Yes
Hours: [Mon, Tue, Wed, Thu, Fri] 08:00 AM - 05:00 PM
Accessibility: Details Pending (P, EB, IB, PA)

Chestnut Health Systems, Inc.
1003 Martin Luther King Dr
Bloomington, IL 61701
Phone:(309) 827-6026
NPI:1790055952
Website: https://www.chestnut.org/
Cultural Training Completed: No
Hours: [Mon, Tue, Wed, Thu, Fri] 08:00 AM - 05:00 PM
Accessibility: Details Pending (P, EB, IB, PA)

Chestnut Health Systems, Inc.
720 W Chestnut St
Bloomington, IL 61701
Phone:(309) 557-1400
NPI:1790055952

IL

McLean

Multi-Specialty Group

Chestnut Health Systems, Inc.
Website: https://www.chestnut.org/
Cultural Training Completed: No
Hours: [Mon, Tue, Wed, Thu, Fri] 08:00 AM - 05:00 PM
Accessibility: Details Pending (P, EB, IB, PA)

Gailev Eye Clinicdc
1008 N Main St
Bloomington, IL 61701
Phone:(800) 325-7706
NPI:1932156445
Website: http://www.gaileyeyeclinic.com
Cultural Training Completed: No
Hours: [Mon, Tue, Wed, Thu, Fri] 08:00 AM - 05:00 PM
Accessibility: Details Pending (P, EB, IB, PA)

Heart of Illinois Obstetrics and Gynecology
1505 Eastland Dr
Ste 2200 Bldg B
Bloomington, IL 61701
Phone:(309) 454-3456
NPI:1447200654
Website: https://care.advocatehealth.com

IL

McLean

Multi-Specialty Group

Heart of Illinois Obstetrics and Gynecology
Cultural Training Completed: No
Hours: [Mon, Tue, Wed, Thu, Fri] 08:00 AM - 05:00 PM
Accessibility: Details Pending (P, EB, IB, PA)

Nurse Practitioner

Braun, Kristen A, APRN+
Gender: Female
302 Saint Joseph Dr
Bloomington, IL 61701
Phone:(309) 664-3100
NPI:1972681245
Cultural Training Completed: No
Hours: [Mon, Tue, Wed, Thu, Fri] 08:00 AM - 05:00 PM
Certification(s):Board Certified
Accessibility: Some Criteria Met (P, EB, IB, PA)

Duncan, Kaitlyn N, DNP+
Gender: Female
9 Heartland Dr
Ste C
Bloomington, IL 61704
Phone:(309) 663-7643
NPI:1346912292
Cultural Training Completed: Yes

IL

McLean

Nurse Practitioner

Duncan, Kaitlyn N, DNP+
Hours: [Mon, Tue, Wed, Thu, Fri] 08:00 AM - 05:00 PM
Accessibility: Some Criteria Met (P, EB, IB, PA)

Harris, Carey L, APN+
Gender: Female
1701 E College Ave
Bloomington, IL 61704
Phone:(309) 664-3120
NPI:1013226794
Cultural Training Completed: No
Hours: [Mon, Tue, Wed, Thu, Fri] 08:00 AM - 05:00 PM
Other Language(s):English
Accessibility: Some Criteria Met (P, EB, IB, PA)

Mohr, Shelby Renee, APRN+
Gender: Female
2200 E Washington St
Bloomington, IL 61701
Phone:(217) 671-2886
NPI:1558259754
Cultural Training Completed: No
Hours: [Mon, Tue, Wed, Thu, Fri] 08:00 AM - 05:00 PM
Accessibility: Details Pending (P, EB, IB, PA)

IL

McLean

Nurse Practitioner

Scanlon, Elizabeth J, FNP*
Gender: Female
9 Heartland Dr
Ste C
Bloomington, IL 61704
Phone:(309) 663-7642
NPI:1437464971
Cultural Training Completed: Yes
Hours: [Mon, Tue, Wed, Thu] 08:00 AM - 05:00 PM, Fri 08:00 AM - 04:30 PM, Sat 08:00 AM - 12:00 PM
After Hours Phone Number:(309) 663-7642
Accessibility: Some Criteria Met (P, EB, IB, PA)

Sitton, Katelynne G, FNP+
Gender: Female
9 Heartland Dr
Ste C
Bloomington, IL 61704
Phone:(309) 663-7642
NPI:1134751332
Cultural Training Completed: Yes
Hours: [Mon, Tue, Wed, Thu] 08:00 AM - 05:00 PM, Fri 08:00 AM - 04:30 PM, Sat 08:00 AM - 12:00 PM
Accessibility: Some Criteria Met (P, EB, IB, PA)

IL

McLean

Nurse Practitioner: Adult Health

Wissler, Sharon R, APRN+
Gender: Female
210 Saint Joseph Dr
Bloomington, IL 61701
Phone:(309) 684-9100
NPI:1700823556
Cultural Training Completed: No
Hours: [Mon, Tue, Wed, Thu, Fri] 08:00 AM - 05:00 PM
Other Language(s):Spanish
Accessibility: Some Criteria Met (I P, I EB, I IB, I PA)

Nurse Practitioner: Family

Duncan, Kaitlyn N, DNP+
Gender: Female
9 Heartland Dr
Ste C
Bloomington, IL 61704
Phone:(309) 663-7643
NPI:1346912292
Cultural Training Completed: Yes
Hours: [Mon, Tue, Wed, Thu, Fri] 08:00 AM - 05:00 PM
Accessibility: Some Criteria Met (I P, I EB, I IB, I PA)

Durbin, Jessica L, APRN+
Gender: Female
210 Saint Joseph Dr
Bloomington, IL 61701

IL

McLean

Nurse Practitioner: Family

Durbin, Jessica L, APRN+
Phone:(309) 663-5050
NPI:1003514662
Cultural Training Completed: No
Hours: [Mon, Tue, Wed, Thu, Fri] 08:00 AM - 05:00 PM
Accessibility: Details Pending (P P, P EB, P IB, P PA)

Erwin, Morgan Ashley, APRN+
Gender: Female
1701 E College Ave
Bloomington, IL 61704
Phone:(309) 664-3000
NPI:1366277519
Cultural Training Completed: No
Hours: [Mon, Tue, Wed, Thu, Fri] 08:00 AM - 05:00 PM
Accessibility: Some Criteria Met (I P, I EB, I IB, I PA)

Franklin, Elizabeth A, NP+
Gender: Female
9 Heartland Dr
Ste C
Bloomington, IL 61704
Phone:(309) 663-7642
NPI:1003308347
Cultural Training Completed: Yes
Hours: [Mon, Tue, Wed, Thu] 08:00 AM - 05:00 PM, Fri 08:00 AM -

IL

McLean

Nurse Practitioner: Family

Franklin, Elizabeth A, NP+
04:30 PM, Sat 08:00 AM - 12:00 PM
Certification(s):Board Certified
Accessibility: Some Criteria Met (I P, I EB, I IB, I PA)

Freitag, Kaylene Renee, ARNP+
Gender: Female
1701 E College Ave
Bloomington, IL 61704
Phone:(309) 664-3090
NPI:1255044368
Cultural Training Completed: No
Hours: [Mon, Tue, Wed, Thu, Fri] 08:00 AM - 05:00 PM
Accessibility: Details Pending (P P, P EB, P IB, P PA)

Kuhlman, Kelly Elizabeth, APRN
Gender: Female
3024 E Empire St
Bloomington, IL 61704
Phone:(309) 556-7500
NPI:1831077536
Cultural Training Completed: No
Hours: [Mon, Tue, Wed, Thu, Fri] 08:00 AM - 05:00 PM
Accessibility: Details Pending (P P, P EB, P IB, P PA)

IL

McLean

Nurse Practitioner: Family

Lessen, Molly E, APRN+
Gender: Female
3024 E Empire St
Ste 3A
Bloomington, IL 61704
Phone:(309) 556-7700
NPI:1841181476
Cultural Training Completed: No
Hours: [Mon, Tue, Wed, Thu, Fri] 08:00 AM - 05:00 PM
Accessibility: Details Pending (P P, P EB, P IB, P PA)

Maleki, Nisa, APRN+
Gender: Female
1701 E College Ave
Bloomington, IL 61704
Phone:(309) 664-3000
NPI:1740965078
Cultural Training Completed: No
Hours: [Mon, Tue, Wed, Thu, Fri] 08:00 AM - 05:00 PM
Accessibility: Some Criteria Met (I P, I EB, I IB, I PA)

Mohr, Shelby Renee, APRN+
Gender: Female
2200 E Washington St
Bloomington, IL 61701
Phone:(217) 671-2886
NPI:1558259754
Cultural Training Completed: No

IL

McLean

Nurse Practitioner: Family

Mohr, Shelby Renee, APRN+
Hours: [Mon, Tue, Wed, Thu, Fri] 08:00 AM - 05:00 PM
Accessibility: Details Pending (P, EB, IB, PA)

Nafziger, Kaitlyn, FNP+
Gender: Female
9 Heartland Dr
Ste C
Bloomington, IL 61704
Phone:(309) 663-7642
NPI:1063395341
Cultural Training Completed: Yes
Hours: [Mon, Tue, Wed, Thu] 08:00 AM - 05:00 PM, Fri 08:00 AM - 04:30 PM, Sat 08:00 AM - 12:00 PM
Accessibility: Some Criteria Met (P, EB, IB, PA)

Raut, Nita, APRN+
Gender: Female
3024 E Empire St
Ste A
Bloomington, IL 61704
Phone:(309) 556-7800
NPI:1205345949
Cultural Training Completed: No
Hours: [Mon, Tue, Wed, Thu, Fri] 08:00 AM - 05:00 PM
Certification(s):Board Certified

IL

McLean

Nurse Practitioner: Family

Raut, Nita, APRN+
Accessibility: Details Pending (P, EB, IB, PA)

Rosacker, Sydney L, APRN+
Gender: Female
210 Saint Joseph Dr
Bloomington, IL 61701
Phone:(309) 684-9100
NPI:1932862323
Cultural Training Completed: Yes
Hours: [Mon, Tue, Wed, Thu, Fri] 08:00 AM - 05:00 PM
Accessibility: Some Criteria Met (P, EB, IB, PA)

Sitton, Katelynne G, FNP+
Gender: Female
9 Heartland Dr
Ste C
Bloomington, IL 61704
Phone:(309) 663-7642
NPI:1134751332
Cultural Training Completed: Yes
Hours: [Mon, Tue, Wed, Thu] 08:00 AM - 05:00 PM, Fri 08:00 AM - 04:30 PM, Sat 08:00 AM - 12:00 PM
Accessibility: Some Criteria Met (P, EB, IB, PA)

Wierenga, Trisha, NP+
Gender: Female
6 Westport Ct

IL

McLean

Nurse Practitioner: Family

Wierenga, Trisha, NP+
Bloomington, IL 61704
Phone:(309) 722-4020
NPI:1932510203
Cultural Training Completed: No
Hours: [Mon, Tue, Wed, Thu, Fri] 08:00 AM - 05:00 PM
Accessibility: Some Criteria Met (P, EB, IB, PA)

Wilson, Maureen Elisabeth, NP+
Gender: Female
1401 Eastland Dr
Bloomington, IL 61701
Phone:(309) 663-8311
NPI:1639546047
Cultural Training Completed: Yes
Hours: [Mon, Tue, Wed, Thu, Fri, Sun] 08:00 AM - 05:00 PM
Other Language(s):English,Spanish
Accessibility: Details Pending (P, EB, IB, PA)

Young, Lily A., APRN+
Gender: Female
302 Saint Joseph Dr
Bloomington, IL 61701
Phone:(309) 664-3100
NPI:1700603925
Cultural Training Completed: No

IL

McLean

Nurse Practitioner: Family

Young, Lily A., APRN+
Hours: [Mon, Tue, Wed, Thu, Fri] 08:00 AM - 05:00 PM
Accessibility: Some Criteria Met (P, EB, IB, PA)

Nurse Practitioner: Primary Care

Duncan, Kaitlyn N, DNP+
Gender: Female
9 Heartland Dr
Ste C
Bloomington, IL 61704
Phone:(309) 663-7643
NPI:1346912292
Cultural Training Completed: Yes
Hours: [Mon, Tue, Wed, Thu, Fri] 08:00 AM - 05:00 PM
Accessibility: Some Criteria Met (P, EB, IB, PA)

Nafziger, Kaitlyn, FNP+
Gender: Female
9 Heartland Dr
Ste C
Bloomington, IL 61704
Phone:(309) 663-7642
NPI:1063395341
Cultural Training Completed: Yes
Hours: [Mon, Tue, Wed, Thu] 08:00 AM - 05:00 PM, Fri 08:00 AM - 04:30 PM, Sat 08:00 AM - 12:00 PM

IL

McLean

Nurse Practitioner: Primary Care

Nafziger, Kaitlyn, FNP+
Accessibility: Some Criteria Met (P, EB, IB, PA)

Pediatrics (Babies, Children)

Are, Kinnera, DO+
Gender: Female
302 Saint Joseph Dr
Bloomington, IL 61701
Phone:(309) 664-3100
NPI:1467074492
Cultural Training Completed: No
Hours: [Mon, Tue, Wed, Thu, Fri] 08:00 AM - 05:00 PM
Accessibility: Some Criteria Met (P, EB, IB, PA)

Boe, Erik Paul, MD
Gender: Male
306 Saint Joseph Dr
Bloomington, IL 61701
Phone:(309) 664-3100
NPI:1942268271
Cultural Training Completed: Yes
Hours: [Mon, Tue, Wed, Thu, Fri] 08:00 AM - 05:00 PM
Certification(s):Board Certified
Accessibility: Details Pending (P, EB, IB, PA)

Emm, Brian, MD#
Gender: Male
306 Saint Joseph Dr

IL

McLean

Pediatrics (Babies, Children)

Emm, Brian, MD#
Bloomington, IL 61701
Phone:(309) 662-0504
NPI:1043315021
Website: https://bloomingtonpediatrics.com
Cultural Training Completed: Yes
Hours: [Mon, Tue, Wed, Thu, Fri] 08:00 AM - 05:00 PM, Sat 08:00 AM - 12:00 PM
Certification(s):Board Certified
Accessibility: Some Criteria Met (P, EB, IB, PA)

Endris, Michael John, MD+
Gender: Male
302 Saint Joseph Dr
Bloomington, IL 61701
Phone:(309) 664-3100
NPI:1235588070
Cultural Training Completed: No
Hours: [Mon, Tue, Wed, Thu, Fri] 08:00 AM - 05:00 PM
Certification(s):Board Certified
Accessibility: Some Criteria Met (P, EB, IB, PA)

Kane, Andrea Michelle, MD+
Gender: Female
3024 E Empire St
Bloomington, IL 61704

IL

McLean

Pediatrics (Babies, Children)

Kane, Andrea Michelle, MD+
Phone:(217) 902-2100
NPI:1285804724
Cultural Training Completed: No
Hours: [Mon, Tue, Wed, Thu, Fri] 08:00 AM - 05:00 PM
Other Language(s):None
Certification(s):Board Certified
Accessibility: Details Pending (P, EB, IB, PA)

Kolb, Jean M, MD+
Gender: Female
2427 Maloney Dr
Bloomington, IL 61704
Phone:(309) 663-1011
NPI:1396844189
Cultural Training Completed: No
Hours: [Mon, Tue, Wed, Thu, Fri] 08:00 AM - 05:00 PM, Sat 09:00 AM - 12:00 PM
Certification(s):Board Certified
Accessibility: Details Pending (P, EB, IB, PA)

Lee, Anita C, MD+
Gender: Female
2427 Maloney Dr
Bloomington, IL 61704
Phone:(309) 663-1011
NPI:1861553240

IL

McLean

Pediatrics (Babies, Children)

Lee, Anita C, MD+
Cultural Training Completed: No
Hours: [Mon, Tue, Wed, Thu, Fri] 08:00 AM - 05:00 PM, Sat 09:00 AM - 12:00 PM
Other Language(s):Mandarin
Certification(s):Board Certified
Accessibility: Details Pending (P, EB, IB, PA)

Marshall, Kimberly P, MD#
Gender: Female
306 Saint Joseph Dr
Bloomington, IL 61701
Phone:(309) 662-0504
NPI:1255353603
Cultural Training Completed: Yes
Hours: [Mon, Tue, Wed, Thu, Fri] 08:00 AM - 05:00 PM, Sat 08:00 AM - 12:00 PM
After Hours Phone Number:(309) 662-0504
Certification(s):Board Certified
Accessibility: Some Criteria Met (P, EB, IB, PA)

Milligan, David E, MD+
Gender: Male
3024 E Empire St
Bloomington, IL 61704
Phone:(309) 556-7337

IL

McLean

Pediatrics (Babies, Children)

Milligan, David E, MD+
NPI:1902131014
Cultural Training Completed: No
Hours: [Mon, Tue, Wed, Thu, Fri] 08:00 AM - 05:00 PM
Certification(s):Board Certified
Accessibility: Some Criteria Met (P, EB, IB, PA)

Milligan, David E, MD+
Gender: Male
3024 E Empire St
3E
Bloomington, IL 61704
Phone:(309) 556-7337
NPI:1902131014
Cultural Training Completed: No
Hours: [Mon, Tue, Wed, Thu, Fri] 08:00 AM - 05:00 PM
Certification(s):Board Certified
Accessibility: Details Pending (P, EB, IB, PA)

Rai, Komal M., MD+
Gender: Female
1701 E College Ave
Bloomington, IL 61704
Phone:(309) 664-3170
NPI:1689166100
Cultural Training Completed: No

IL

McLean

Pediatrics (Babies, Children)

Rai, Komal M., MD+
Hours: [Mon, Tue, Wed, Thu, Fri] 08:00 AM - 05:00 PM
Certification(s):Board Certified
Accessibility: Some Criteria Met (P, EB, IB, PA)

Sierra, Rebecca A, MD+
Gender: Female
302 Saint Joseph Dr
Bloomington, IL 61701
Phone:(309) 664-3100
NPI:1417186420
Cultural Training Completed: No
Hours: [Mon, Tue, Wed, Thu, Fri] 08:00 AM - 05:00 PM
Other Language(s):Arabic,English
Certification(s):Board Certified
Accessibility: Some Criteria Met (P, EB, IB, PA)

Tillman, Anita M, MD+
Gender: Female
3024 E Empire St
Bloomington, IL 61704
Phone:(217) 902-2100
NPI:1821016502
Cultural Training Completed: No

IL

McLean

Pediatrics (Babies, Children)

Tillman, Anita M, MD+
Hours: [Mon, Tue, Wed, Thu, Fri] 08:00 AM - 05:00 PM
Certification(s):Board Certified
Accessibility: Details Pending (P, EB, IB, PA)

Traeger, Aaron R, MD+
Gender: Male
3024 E Empire St
Bloomington, IL 61704
Phone:(217) 902-2100
NPI:1083890156
Cultural Training Completed: No
Hours: [Mon, Tue, Wed, Thu, Fri] 08:00 AM - 05:00 PM
Certification(s):Board Certified
Accessibility: Details Pending (P, EB, IB, PA)

Traeger, Aaron R, MD+
Gender: Male
3024 E Empire St
3E
Bloomington, IL 61704
Phone:(309) 556-7337
NPI:1083890156
Cultural Training Completed: No
Hours: [Mon, Tue, Wed, Thu, Fri] 08:00 AM - 05:00 PM

IL

McLean

Pediatrics (Babies, Children)

Traeger, Aaron R, MD+
Certification(s):Board Certified
Accessibility: Details Pending (P, EB, IB, PA)

Yousuf, Samina F, MD+
Gender: Female
302 Saint Joseph Dr
Bloomington, IL 61701
Phone:(309) 664-3100
NPI:1487012860
Cultural Training Completed: No
Hours: [Mon, Tue, Wed, Thu, Fri] 08:00 AM - 05:00 PM
After Hours Phone Number:(309) 664-3100
Other Language(s):Hindi
Certification(s):Board Certified
Accessibility: Some Criteria Met (P, EB, IB, PA)

Pediatrics (Babies, Children) Adolescent Medicine

Kolb, Jean M, MD+
Gender: Female
2427 Maloney Dr
Bloomington, IL 61704
Phone:(309) 663-1011
NPI:1396844189
Cultural Training Completed: No

IL

McLean

Pediatrics (Babies, Children) Adolescent Medicine

Kolb, Jean M, MD+
Hours: [Mon, Tue, Wed, Thu, Fri] 08:00 AM - 05:00 PM, Sat 09:00 AM - 12:00 PM
Accessibility: Details Pending (P, P EB, P IB, P PA)

Lee, Anita C, MD+
Gender: Female
2427 Maloney Dr
Bloomington, IL 61704
Phone:(309) 663-1011
NPI:1861553240
Cultural Training Completed: No
Hours: [Mon, Tue, Wed, Thu, Fri] 08:00 AM - 05:00 PM, Sat 09:00 AM - 12:00 PM
Other Language(s):Mandarin
Accessibility: Details Pending (P, P EB, P IB, P PA)

Physician Assistant

Anagnos, Cynthia A, PA+
Gender: Female
1701 E College Ave
Bloomington, IL 61704
Phone:(309) 664-3120
NPI:1558500579
Cultural Training Completed: No
Hours: [Mon, Tue, Wed, Thu, Fri] 08:00 AM - 05:00 PM

IL

McLean

Physician Assistant

Anagnos, Cynthia A, PA+
Other Language(s):English
Certification(s):Board Certified
Accessibility: Some Criteria Met (I P, I EB, P IB, I PA)

Rural Health Center (RHC)

Carle Eureka FP Rural Health Clinic
3024 E Empire St
Bloomington, IL 61704
Phone:(309) 556-7556
NPI:1780101204
Website: https://carle.org/
Cultural Training Completed: No
Hours: [Mon, Tue, Wed, Thu, Fri] 08:00 AM - 05:00 PM
Accessibility: Details Pending (P, P EB, P IB, P PA)

The Center for Youth and Family Solutions
502 S Morris Ave
Bloomington, IL 61701
Phone:(309) 820-7616
NPI:1912944703
Website: https://www.ivch.org
Cultural Training Completed: No
Hours: [Mon, Tue, Wed, Thu, Fri] 08:00 AM - 05:00 PM

IL

McLean

Rural Health Center (RHC)

The Center for Youth and Family Solutions
Accessibility: Details Pending (P, P EB, P IB, P PA)

Single Specialty Group

Autism Spectrum Therapies, LLC
2405 General Electric Rd
Ste 1
Bloomington, IL 61704
Phone:(844) 263-1613
NPI:1609194000
Cultural Training Completed: No
Hours: [Mon, Tue, Wed, Thu, Fri] 08:00 AM - 05:00 PM
Accessibility: Details Pending (P, P EB, P IB, P PA)

Autism Spectrum Therapies, LLC
1015 S Mercer Ave
Bloomington, IL 61701
Phone:(844) 263-1613
NPI:1609194000
Cultural Training Completed: No
Hours: [Mon, Tue, Wed, Thu, Fri] 08:00 AM - 05:00 PM
Accessibility: Some Criteria Met (I P, I EB, I IB, I PA)

John R Day & Associates, Ltd
102 N Main St
Bloomington, IL 61701

IL

McLean

Single Specialty Group

John R Day & Associates, Ltd
Phone:(309) 692-7755
NPI:1245454313
Website: https://christianpsychological.org
Cultural Training Completed: Yes
Hours: [Mon, Tue, Wed, Thu] 07:00 AM - 08:00 PM, Fri 07:00 AM - 05:00 PM
Accessibility: Details Pending (P, P EB, P IB, P PA)

Sarah Dutta OBGYN SC
107 N Regency Dr
Ste 3
Bloomington, IL 61701
Phone:(309) 661-0406
NPI:1275975146
Website: https://www.sarahduttaobgyn.com/
Cultural Training Completed: No
Hours: [Mon, Tue, Wed, Thu, Fri] 08:00 AM - 04:00 PM
Accessibility: Some Criteria Met (I P, I EB, I IB, I PA)

Chenoa

Rural Health Center (RHC)

OSF Medical Group - Chenoa
918 Lincoln St

IL

McLean

Rural Health Center (RHC)

OSF Medical Group - Chenoa
Chenoa, IL 61726
Phone:(815) 945-2261
NPI:1891399432
Cultural Training Completed: No
Hours: [Mon, Tue, Wed, Thu, Fri] 08:00 AM - 05:00 PM
Accessibility: Details Pending (P P, P EB, P IB, P PA)

Le Roy

Family Medicine

Kube, Brenda A, MD+
Gender: Female
911 S Chestnut St
Le Roy, IL 61752
Phone:(309) 962-2081
NPI:1386660355
Cultural Training Completed: No
Hours: [Mon, Tue, Wed, Thu, Fri] 08:00 AM - 05:00 PM
Certification(s):Board Certified
Accessibility: Details Pending (P P, P EB, P IB, P PA)

Multi-Specialty Group

ATI Physical Therapy Le Roy
200 E Cedar St
Ste 3
Le Roy, IL 61752
Phone:(309) 962-3240
NPI:1023129681

IL

McLean

Multi-Specialty Group

ATI Physical Therapy Le Roy
Cultural Training Completed: No
Hours: [Mon, Tue, Wed, Thu, Fri] 08:00 AM - 05:00 PM
Accessibility: Details Pending (P P, P EB, P IB, P PA)

Normal

Family Medicine

Fisher, Maryann Chinyelu, MD+
Gender: Female
2200 Fort Jesse Rd
Ste 110
Normal, IL 61761
Phone:(309) 661-6290
NPI:1578094090
Cultural Training Completed: Yes
Hours: [Mon, Tue, Wed, Thu, Fri] 08:00 AM - 05:00 PM
Other Language(s):Polish
Certification(s):Board Certified
Accessibility: Some Criteria Met (I P, I EB, I IB, I PA)

Hileman, Kimberli J, MD+
Gender: Female
2200 Fort Jesse Rd
Ste 110
Normal, IL 61761
Phone:(309) 661-6290
NPI:1497726707

IL

McLean

Family Medicine

Hileman, Kimberli J, MD+
Cultural Training Completed: No
Hours: [Mon, Tue, Wed, Thu, Fri] 08:00 AM - 05:00 PM
Certification(s):Board Certified
Accessibility: Some Criteria Met (I P, I EB, I IB, I PA)

Hill, Stephen W, MD+
Gender: Male
3024 E Empire St.
Suite 3A
Normal, IL 61761
Phone:(309) 556-7500
NPI:1427360429
Cultural Training Completed: Yes
Hours: [Mon, Tue, Wed, Thu, Fri] 08:00 AM - 05:00 PM
Other Language(s):English
Certification(s):Board Certified
Accessibility: Details Pending (P P, P EB, P IB, P PA)

Keto, Andrew J, DO+
Gender: Male
1302 Franklin Ave
Ste 1100
Normal, IL 61761
Phone:(309) 268-3761
NPI:1831578293
Cultural Training Completed: No

IL

McLean

Family Medicine

Keto, Andrew J, DO+
Hours: [Mon, Tue, Wed, Thu, Fri] 08:00 AM - 05:00 PM
Certification(s):Board Certified
Accessibility: Details Pending (P P, P EB, P IB, P PA)

Khan, Talha Mohammad, MD+
Gender: Male
2200 Fort Jesse Rd
Ste 110
Normal, IL 61761
Phone:(309) 661-6290
NPI:1295471530
Cultural Training Completed: No
Hours: [Mon, Tue, Wed, Thu, Fri] 08:00 AM - 05:00 PM
Accessibility: Some Criteria Met (I P, I EB, I IB, I PA)

Lau, Daniel Stephen, MD+
Gender: Male
1302 Franklin Ave
Ste 1100
Normal, IL 61761
Phone:(309) 268-2727
NPI:1720398480
Cultural Training Completed: No
Hours: [Mon, Tue, Wed, Thu, Fri] 08:00 AM - 05:00 PM
Certification(s):Board Certified

IL

McLean

Family Medicine

Lau, Daniel Stephen, MD+
Accessibility: Details Pending (P, EB, IB, PA)

Lau, Daniel Stephen, MD+
Gender: Male
1304 Franklin Ave
Normal, IL 61761
Phone:(309) 454-1400
NPI:1720398480
Cultural Training Completed: No
Hours: [Mon, Tue, Wed, Thu, Fri] 08:00 AM - 05:00 PM
Certification(s):Board Certified
Accessibility: Details Pending (P, EB, IB, PA)

Liu, Joseph H, MD+
Gender: Male
2200 Fort Jesse Rd
Ste 110
Normal, IL 61761
Phone:(309) 661-6290
NPI:1669564738
Cultural Training Completed: No
Hours: [Mon, Tue, Wed, Thu, Fri] 08:00 AM - 05:00 PM
Certification(s):Board Certified
Accessibility: Some Criteria Met (P, EB, IB, PA)

IL

McLean

Family Medicine

Pascavis, Tyler James, MD+
Gender: Male
1302 Franklin Ave
Ste 100
Normal, IL 61761
Phone:(309) 268-2727
NPI:1558945618
Cultural Training Completed: No
Hours: [Mon, Tue, Wed, Thu, Fri] 08:00 AM - 05:00 PM
Certification(s):Board Certified
Accessibility: Details Pending (P, EB, IB, PA)

Plantholt, Rachael A, MD+
Gender: Female
1437 E College Ave
Normal, IL 61761
Phone:(309) 862-5700
NPI:1346817566
Cultural Training Completed: No
Hours: [Mon, Tue, Wed, Thu, Fri] 08:00 AM - 05:00 PM
Certification(s):Board Certified
Accessibility: Details Pending (P, EB, IB, PA)

Tailor, Jayul, MD+
Gender: Male
1765 Bradford Ln
Normal, IL 61761
Phone:(309) 661-2400
NPI:1780316950

IL

McLean

Family Medicine

Tailor, Jayul, MD+
Cultural Training Completed: No
Hours: [Mon, Tue, Wed, Thu, Fri] 08:00 AM - 05:00 PM
Other Language(s):Gujarati
Accessibility: Some Criteria Met (P, EB, IB, PA)

Federally Qualified Health Center (FQHC)

Advocate Medical Group Emergency Medicine BroMenn
1304 Franklin Ave
Normal, IL 61761
Phone:(309) 454-0708
NPI:1699701383
Website: http://www.achn.net
Cultural Training Completed: No
Hours: [Mon, Tue, Wed, Thu, Fri] 08:00 AM - 05:00 PM
Accessibility: Details Pending (P, EB, IB, PA)

Gastroenterology

Siddiqui, Harris H, MD+
Gender: Male
1302 Franklin Ave
Ste 3600
Normal, IL 61761
Phone:(309) 268-6770
NPI:1801389119

IL

McLean

Gastroenterology

Siddiqui, Harris H, MD+
Cultural Training Completed: No
Hours: [Mon, Tue, Wed, Thu, Fri] 08:00 AM - 05:00 PM
Accessibility: Details Pending (P, EB, IB, PA)

Siddiqui, Harris H, MD+
Gender: Male
1302 Franklin Ave
Ste 1000
Normal, IL 61761
Phone:(309) 268-6770
NPI:1801389119
Cultural Training Completed: No
Hours: [Mon, Tue, Wed, Thu, Fri] 08:00 AM - 05:00 PM
Accessibility: Details Pending (P, EB, IB, PA)

Internal Medicine (General Medical Care)

Saavedra, Maria Fernanda, MD+
Gender: Female
1302 Franklin Ave
Ste 1100
Normal, IL 61761
Phone:(309) 268-2727
NPI:1972950103
Cultural Training Completed: Yes
Hours: [Mon, Tue, Wed, Thu, Fri] 08:00 AM - 05:00 PM

IL

McLean

Internal Medicine (General Medical Care)

Saavedra, Maria Fernanda, MD+
Other Language(s):English,Spanish
Certification(s):Board Certified
Accessibility: Details Pending (P, EB, IB, PA)

Siddiqui, Harris H, MD+
Gender: Male
1302 Franklin Ave
Ste 3600
Normal, IL 61761
Phone:(309) 268-6770
NPI:1801389119
Cultural Training Completed: No
Hours: [Mon, Tue, Wed, Thu, Fri] 08:00 AM - 05:00 PM
Accessibility: Details Pending (P, EB, IB, PA)

Siddiqui, Harris H, MD+
Gender: Male
1302 Franklin Ave
Ste 1000
Normal, IL 61761
Phone:(309) 268-6770
NPI:1801389119
Cultural Training Completed: No
Hours: [Mon, Tue, Wed, Thu, Fri] 08:00 AM - 05:00 PM

IL

McLean

Internal Medicine (General Medical Care)

Siddiqui, Harris H, MD+
Accessibility: Details Pending (P, EB, IB, PA)

Multi-Specialty Group

Renal Care Associates
1302 Franklin Ave
Normal, IL 61761
Phone:(309) 663-4766
NPI:1649300377
Website: http://www.illinoiskidney.com
Cultural Training Completed: No
Hours: [Mon, Tue, Wed, Thu, Fri] 08:00 AM - 05:00 PM
Accessibility: Some Criteria Met (P, EB, IB, PA)

Renal Care Associates
1302 Franklin Ave
Ste 300
Normal, IL 61761
Phone:(309) 663-4766
NPI:1649300377
Website: http://www.illinoiskidney.com
Cultural Training Completed: No
Hours: [Mon, Tue, Wed, Thu, Fri] 08:00 AM - 05:00 PM
Accessibility: Some Criteria Met (P, EB, IB, PA)

IL

McLean

Multi-Specialty Group

Renal Care Associates, SC
1302 Franklin Ave
Ste 3000
Normal, IL 61761
Phone:(309) 663-4766
NPI:1649300377
Website: http://www.illinoiskidney.com
Cultural Training Completed: Yes
Hours: [Mon, Tue, Wed, Thu, Fri] 08:00 AM - 05:00 PM
Accessibility: Some Criteria Met (P, EB, IB, PA)

Nurse Practitioner

Burek, Laine E, APRN+
Gender: Female
1765 Bradford Ln
Normal, IL 61761
Phone:(309) 661-2400
NPI:1265915474
Cultural Training Completed: No
Hours: [Mon, Tue, Wed, Thu, Fri] 08:00 AM - 05:00 PM
Certification(s):Board Certified
Accessibility: Some Criteria Met (P, EB, IB, PA)

Smock, Sarah, APRN+
Gender: Female
2200 Fort Jesse Rd
Ste 110
Normal, IL 61761

IL

McLean

Nurse Practitioner

Smock, Sarah, APRN+
Phone:(800) 421-5700
NPI:1710460944
Cultural Training Completed: No
Hours: [Mon, Tue, Wed, Thu, Fri] 08:00 AM - 05:00 PM
Other Language(s):Hindi,Farsi
Certification(s):Board Certified
Accessibility: Details Pending (P, EB, IB, PA)

Nurse Practitioner: Family

Flesher, Bethani J, APRN+
Gender: Female
2200 Fort Jesse Rd
Ste 110
Normal, IL 61761
Phone:(309) 661-6290
NPI:1003278581
Cultural Training Completed: No
Hours: [Mon, Tue, Wed, Thu, Fri] 08:00 AM - 05:00 PM
Certification(s):Board Certified
Accessibility: Some Criteria Met (P, EB, IB, PA)

Gee, Abigail A, APRN+
Gender: Female
1302 Franklin Ave
Ste 1100
Normal, IL 61761
Phone:(217) 383-3311

IL

McLean

Nurse Practitioner: Family

Gee, Abigail A, APRN+
NPI:1760371876
Cultural Training Completed: No
Hours: [Mon, Tue, Wed, Thu, Fri] 08:00 AM - 05:00 PM
Accessibility: Details Pending (P, EB, IB, PA)

Gilmer, Sydney M, APRN+
Gender: Female
2200 Fort Jesse Rd
Ste 110
Normal, IL 61761
Phone:(309) 661-6290
NPI:1366218893
Cultural Training Completed: No
Hours: [Mon, Tue, Wed, Thu, Fri] 08:00 AM - 05:00 PM
Accessibility: Some Criteria Met (P, EB, IB, PA)

Rice, Natalie L, APRN+
Gender: Female
1765 Bradford Ln
Normal, IL 61761
Phone:(309) 661-2400
NPI:1740901123
Cultural Training Completed: No
Hours: [Mon, Tue, Wed, Thu, Fri] 08:00 AM - 05:00 PM

IL

McLean

Nurse Practitioner: Family

Rice, Natalie L, APRN+
Accessibility: Some Criteria Met (P, EB, IB, PA)

Smock, Sarah, APRN+
Gender: Female
2200 Fort Jesse Rd
Ste 110
Normal, IL 61761
Phone:(800) 421-5700
NPI:1710460944
Cultural Training Completed: No
Hours: [Mon, Tue, Wed, Thu, Fri] 08:00 AM - 05:00 PM
Other Language(s):Hindi,Farsi
Certification(s):Board Certified
Accessibility: Details Pending (P, EB, IB, PA)

Pediatrics (Babies, Children)

Saavedra, Maria Fernanda, MD+
Gender: Female
1302 Franklin Ave
Ste 1100
Normal, IL 61761
Phone:(309) 268-2727
NPI:1972950103
Cultural Training Completed: Yes
Hours: [Mon, Tue, Wed, Thu, Fri] 08:00 AM - 05:00 PM

IL

McLean

Pediatrics (Babies, Children)

Saavedra, Maria Fernanda, MD+
Other Language(s):English,Spanish
Certification(s):Board Certified
Accessibility: Details Pending (P, EB, IB, PA)

Physician Assistant

Carmean, Erin M, PA+
Gender: Female
1437 E College Ave
Normal, IL 61761
Phone:(309) 862-5700
NPI:1487166690
Cultural Training Completed: No
Hours: [Mon, Tue, Wed, Thu, Fri] 08:00 AM - 05:00 PM
Other Language(s):English
Certification(s):Board Certified
Accessibility: Details Pending (P, EB, IB, PA)

Menendez, Jennifer V, PA+
Gender: Female
1302 Franklin Ave
Ste 2800
Normal, IL 61761
Phone:(309) 662-7500
NPI:1497206551
Cultural Training Completed: No

IL

McLean

Physician Assistant

Menendez, Jennifer V, PA+
Hours: [Mon, Tue, Wed, Thu, Fri] 08:00 AM - 05:00 PM
Accessibility: Details Pending (P, EB, IB, PA)

Rural Health Center (RHC)

Carle El Paso RHC
407 E Vernon Ave
Normal, IL 61761
Phone:(309) 451-8500
NPI:1780101204
Website: https://carle.org/
Cultural Training Completed: No
Hours: [Mon, Tue, Wed, Thu, Fri] 08:00 AM - 05:00 PM
Accessibility: Some Criteria Met (P, EB, IB, PA)

Carle El Paso RHC
1302 Franklin Ave
Ste 4500
Normal, IL 61761
Phone:(309) 556-8300
NPI:1861919524
Website: https://carle.org/
Cultural Training Completed: No
Hours: [Mon, Tue, Wed, Thu, Fri] 08:00 AM - 05:00 PM
Accessibility: Details Pending (P, EB, IB, PA)

IL

McLean

Rural Health Center (RHC)

Carle El Paso RHC
407 E Vernon Ave
Normal, IL 61761
Phone:(309) 527-4900
NPI:1861919524
Website:
https://carle.org/
Cultural Training Completed: No
Hours: [Mon, Tue, Wed, Thu, Fri] 08:00 AM - 05:00 PM
Accessibility: Some Criteria Met (P, EB, IB, PA)

Carle El Paso RHC
1302 Franklin Ave
Normal, IL 61761
Phone:(309) 454-1400
NPI:1861919524
Website:
https://carle.org/
Cultural Training Completed: No
Hours: [Mon, Tue, Wed, Thu, Fri] 08:00 AM - 05:00 PM
Accessibility: Details Pending (P, EB, IB, PA)

Carle Eureka FP Rural Health Clinic
1437 E College Ave
Normal, IL 61761
Phone:(309) 862-5750
NPI:1780101204
Website:
https://carle.org/
Cultural Training Completed: No

IL

McLean

Rural Health Center (RHC)

Carle Eureka FP Rural Health Clinic
Hours: [Mon, Tue, Wed, Thu, Fri] 08:00 AM - 05:00 PM
Accessibility: Details Pending (P, EB, IB, PA)

Menard

Petersburg

Family Medicine

Bilyeu, Joe A, MD+
Gender: Male
1 Centre Dr
Petersburg, IL 62675
Phone:(217) 632-7761
NPI:1023230968
Cultural Training Completed: No
Hours: [Mon, Tue, Wed, Thu, Fri] 08:00 AM - 05:00 PM
Certification(s):Board Certified
Accessibility: Details Pending (P, EB, IB, PA)

Tellez, Maoxiim N, MD+
Gender: Female
1 Centre Dr
Petersburg, IL 62675
Phone:(217) 632-7761
NPI:1740311349
Cultural Training Completed: No
Hours: [Mon, Tue, Wed, Thu, Fri] 08:00 AM - 05:00 PM

IL

Menard

Family Medicine

Tellez, Maoxiim N, MD+
Other Language(s):Spanish
Certification(s):Board Certified
Accessibility: Details Pending (P, EB, IB, PA)

Multi-Specialty Group

Memorial Physician Serv
1 Centre Dr
Petersburg, IL 62675
Phone:(217) 632-7761
NPI:1174877930
Website:
http://www.memorialmd.com/
Cultural Training Completed: No
Hours: [Mon, Tue, Wed, Thu, Fri] 08:00 AM - 05:00 PM
Accessibility: Some Criteria Met (P, EB, IB, PA)

Memorial Physician Services Menard
1 Centre Dr
Petersburg, IL 62675
Phone:(217) 632-7761
NPI:1174877930
Website:
https://www.memorialmd.com
Cultural Training Completed: No
Hours: [Mon, Tue, Wed, Thu, Fri] 08:00 AM - 05:00 PM

IL

Menard

Multi-Specialty Group

Memorial Physician Services Menard
Accessibility: Details Pending (P, EB, IB, PA)

Nurse Practitioner

Schmulbach, Bree A, APRN+
Gender: Female
1 Centre Dr
Petersburg, IL 62675
Phone:(217) 632-7761
NPI:1215415799
Cultural Training Completed: Yes
Hours: [Mon, Tue, Wed, Thu, Fri] 08:00 AM - 05:00 PM
Accessibility: Some Criteria Met (P, EB, IB, PA)

Nurse Practitioner: Family

Krall, Katherine, MD+
Gender: Female
1 Centre Dr
Petersburg, IL 62675
Phone:(217) 632-7761
NPI:1104891092
Cultural Training Completed: No
Hours: [Mon, Tue, Wed, Thu, Fri] 08:00 AM - 05:00 PM
Certification(s):Board Certified
Accessibility: Details Pending (P, EB, IB, PA)

IL

Menard

Nurse Practitioner: Family

Schmulbach, Bree A, APRN+
Gender: Female
1 Centre Dr
Petersburg, IL 62675
Phone:(217) 632-7761
NPI:1215415799
Cultural Training Completed: Yes
Hours: [Mon, Tue, Wed, Thu, Fri] 08:00 AM - 05:00 PM
Certification(s):Board Certified
Accessibility: Some Criteria Met (I P, I EB, I IB, I PA)

Sullivan, Kendra L, APNP+
Gender: Female
1 Centre Dr
Petersburg, IL 62675
Phone:(217) 632-7761
NPI:1780045526
Cultural Training Completed: No
Hours: [Mon, Tue, Wed, Thu, Fri] 08:00 AM - 05:00 PM
Accessibility: Details Pending (P P, P EB, P IB, P PA)

Sullivan, Sydney J, APN+
Gender: Female
1 Centre Dr
Petersburg, IL 62675
Phone:(217) 632-7761
NPI:1710527908

IL

Menard

Nurse Practitioner: Family

Sullivan, Sydney J, APN+
Cultural Training Completed: No
Hours: [Mon, Tue, Wed, Thu, Fri] 08:00 AM - 05:00 PM
Other Language(s):English
Certification(s):Board Certified
Accessibility: Details Pending (P P, P EB, P IB, P PA)

Rural Health Center (RHC)

Memorial Physician Services Menard
1 Centre Dr
Petersburg, IL 62675
Phone:(217) 632-7761
NPI:1790038099
Website: https://www.memorialmd.com
Cultural Training Completed: No
Hours: [Mon, Tue, Wed, Thu, Fri, Sun] 08:00 AM - 05:00 PM
Other Language(s):English
Accessibility: Some Criteria Met (I P, I EB, I IB, I PA)

IL

Montgomery

Hillsboro

Family Medicine

Billington, Joshua David, MD#
Gender: Male
1250 E Tremont St
Hillsboro, IL 62049
Phone:(217) 532-6911
NPI:1346689114
Cultural Training Completed: No
Hours: [Mon, Tue, Wed, Thu, Fri] 08:00 AM - 05:00 PM
Certification(s):Board Certified
Accessibility: Details Pending (P P, P EB, P IB, P PA)

Cady, Benjamin Ware, MD#
Gender: Male
1280 E Tremont St
Hillsboro, IL 62049
Phone:(217) 532-2320
NPI:1487899662
Cultural Training Completed: No
Hours: [Mon, Tue, Wed, Thu, Fri] 08:00 AM - 05:00 PM
After Hours Phone Number:(217) 532-2320
Other Language(s):Hindi
Certification(s):Board Certified
Accessibility: Some Criteria Met (I P, I EB, I IB, I PA)

IL

Montgomery

Family Medicine

Gilbert, Dakota L, MD#
Gender: Male
1250 E Tremont St
Hillsboro, IL 62049
Phone:(217) 532-6911
NPI:1023515921
Cultural Training Completed: No
Hours: [Mon, Tue, Wed, Thu, Fri] 08:00 AM - 05:00 PM
Certification(s):Board Certified
Accessibility: Some Criteria Met (I P, I EB, I IB, I PA)

Shelton, Tayler Alexis, MD#
Gender: Female
1280 E Tremont St
Hillsboro, IL 62049
Phone:(217) 532-2320
NPI:1447834635
Cultural Training Completed: Yes
Hours: [Mon, Tue, Wed, Thu, Fri] 08:00 AM - 05:00 PM
Certification(s):Board Certified
Accessibility: Details Pending (P P, P EB, P IB, P PA)

Nurse Practitioner

Tuetken, Megan Lynne, ARNP#
Gender: Female
1280 E Tremont St
Hillsboro, IL 62049
Phone:(217) 532-2320

IL

Montgomery

Nurse Practitioner

Tuetken, Megan Lynne, ARNP#
NPI:1255920989
Cultural Training Completed: No
Hours: [Mon, Tue, Wed, Thu, Fri] 08:00 AM - 05:00 PM
Accessibility: Details Pending (P, EB, IB, PA)

Nurse Practitioner: Family

Heft, Rachel L, NP+
Gender: Female
1200 E Tremont St
Hillsboro, IL 62049
Phone:(217) 532-6111
NPI:1760846414
Cultural Training Completed: Yes
Hours: [Mon, Tue, Wed, Thu, Fri] 08:00 AM - 05:00 PM
Accessibility: Some Criteria Met (P, EB, IB, PA)

Heft, Rachel L, NP+
Gender: Female
1220 E Tremont St
Frnt A
Hillsboro, IL 62049
Phone:(217) 532-4351
NPI:1760846414
Cultural Training Completed: Yes
Hours: [Mon, Tue, Wed, Thu, Fri] 08:00 AM - 05:00 PM

IL

Montgomery

Nurse Practitioner: Family

Heft, Rachel L, NP+
Accessibility: Some Criteria Met (P, EB, IB, PA)

Lipe, Corey L., MSN#
Gender: Female
1250 E Tremont St
Hillsboro, IL 62049
Phone:(217) 532-6911
NPI:1447643341
Cultural Training Completed: No
Hours: [Mon, Tue, Wed, Thu, Fri] 08:00 AM - 05:00 PM
Certification(s):Board Certified
Accessibility: Some Criteria Met (P, EB, IB, PA)

Tuetken, Megan Lynne, ARNP#
Gender: Female
1280 E Tremont St
Hillsboro, IL 62049
Phone:(217) 532-2320
NPI:1255920989
Cultural Training Completed: No
Hours: [Mon, Tue, Wed, Thu, Fri] 08:00 AM - 05:00 PM
Accessibility: Details Pending (P, EB, IB, PA)

White, Sarah E, MSN#
Gender: Female
1280 E Tremont St
Hillsboro, IL 62049
Phone:(217) 528-7541

IL

Montgomery

Nurse Practitioner: Family

White, Sarah E, MSN#
NPI:1275926545
Cultural Training Completed: Yes
Hours: [Mon, Tue, Wed, Thu, Fri] 08:00 AM - 05:00 PM
After Hours Phone Number:(217) 528-7541
Accessibility: Details Pending (P, EB, IB, PA)

Wollerman, Katie C, ARNP+
Gender: Female
1220 E Tremont St
Frnt A
Hillsboro, IL 62049
Phone:(217) 532-4351
NPI:1558957845
Cultural Training Completed: No
Hours: [Mon, Tue, Wed, Thu, Fri] 08:00 AM - 05:00 PM
Accessibility: Some Criteria Met (P, EB, IB, PA)

Young, Dawn P, MSN#
Gender: Female
1250 E Tremont St
Hillsboro, IL 62049
Phone:(217) 532-6911
NPI:1417300278
Cultural Training Completed: No
Hours: [Mon, Tue, Wed, Thu, Fri] 08:00 AM - 05:00 PM

IL

Montgomery

Nurse Practitioner: Family

Young, Dawn P, MSN#
Certification(s):Board Certified
Accessibility: Details Pending (P, EB, IB, PA)

Physician Assistant

Cowell, Marissa M, PA#
Gender: Female
1250 E Tremont St
Hillsboro, IL 62049
Phone:(217) 532-6911
NPI:1871694117
Cultural Training Completed: No
Hours: [Mon, Tue, Wed, Thu, Fri] 08:00 AM - 05:00 PM
Other Language(s):Spanish
Certification(s):Board Certified
Accessibility: Some Criteria Met (P, EB, IB, PA)

Lipe, Shiloh M, BS#
Gender: Female
1280 E Tremont St
Hillsboro, IL 62049
Phone:(217) 532-2320
NPI:1164619771
Cultural Training Completed: Yes
Hours: [Mon, Tue, Wed, Thu, Fri] 08:00 AM - 05:00 PM
After Hours Phone Number:(217) 532-2320

IL

Montgomery

Physician Assistant

Lipe, Shiloh M, BS#
Certification(s):Board Certified
Accessibility: Some Criteria Met (P, EB, IB, PA)

Raj, Basundhara, PA+
Gender: Female
1220 E Tremont St
Frnt A
Hillsboro, IL 62049
Phone:(217) 532-4351
NPI:1609580067
Cultural Training Completed: No
Hours: [Mon, Tue, Wed, Thu, Fri] 08:00 AM - 05:00 PM
Accessibility: Some Criteria Met (P, EB, IB, PA)

Rural Health Center (RHC)

Hillsboro Rural Health Clinic
1220 E Tremont St
Frnt A
Hillsboro, IL 62049
Phone:(217) 532-4351
NPI:1487441960
Cultural Training Completed: No
Hours: [Mon, Tue, Wed, Thu, Fri] 08:00 AM - 06:00 PM
Accessibility: Some Criteria Met (P, EB, IB, PA)

IL

Montgomery

Rural Health Center (RHC)

Springfield Clinic Hillsboro East Building Rural Health
1250 E Tremont St
Hillsboro, IL 62049
Phone:(217) 532-6911
NPI:1821207622
Website: https://www.amitahealth.org/
Cultural Training Completed: No
Hours: [Mon, Tue, Wed, Thu, Fri] 08:00 AM - 05:00 PM
Accessibility: Some Criteria Met (P, EB, IB, PA)

Springfield Clinic Hillsboro West Building Rural Health
1280 E Tremont St
Hillsboro, IL 62049
Phone:(217) 532-2320
NPI:1184982506
Website: https://www.springfieldclinic.com
Cultural Training Completed: No
Hours: [Mon, Tue, Wed, Thu, Fri] 08:00 AM - 05:00 PM
Accessibility: Some Criteria Met (P, EB, IB, PA)

IL

Montgomery

Litchfield

Family Medicine

Cochran, Keith A, MD+
Gender: Male
1285 Franciscan Dr
Litchfield, IL 62056
Phone:(217) 324-6127
NPI:1538381470
Cultural Training Completed: No
Hours: [Mon, Tue, Wed, Thu, Fri] 08:30 AM - 04:30 PM
Other Language(s):English
Accessibility: Some Criteria Met (P, EB, IB, PA)

Johnson, Phillip W, MD+
Gender: Male
1285 Franciscan Dr
Litchfield, IL 62056
Phone:(217) 324-6127
NPI:1225089683
Cultural Training Completed: No
Hours: [Mon, Tue, Wed] 08:30 AM - 04:30 PM
Other Language(s):English
Accessibility: Some Criteria Met (P, EB, IB, PA)

Ratermann, Cody, MD+
Gender: Male
1285 Franciscan Dr
Litchfield, IL 62056
Phone:(217) 324-6127

IL

Montgomery

Family Medicine

Ratermann, Cody, MD+
NPI:1710561717
Cultural Training Completed: No
Hours: [Mon, Tue, Wed, Thu, Fri] 08:30 AM - 04:30 PM
Accessibility: Some Criteria Met (P, EB, IB, PA)

Watt, Laura J, MD+
Gender: Female
1285 Franciscan Dr
Litchfield, IL 62056
Phone:(217) 324-6127
NPI:1336555911
Cultural Training Completed: Yes
Hours: [Mon, Tue, Wed, Thu, Fri] 08:30 AM - 04:30 PM
Other Language(s):English
Accessibility: Some Criteria Met (P, EB, IB, PA)

Wujek, Daniel A, MD+
Gender: Male
1285 Franciscan Dr
Litchfield, IL 62056
Phone:(217) 324-6127
NPI:1770533259
Cultural Training Completed: No
Hours: [Mon, Tue, Wed, Thu, Fri] 08:30 AM - 04:30 PM
Other Language(s):English

IL

Montgomery

Family Medicine

Wujek, Daniel A, MD+
Certification(s):Board Certified
Accessibility: Some Criteria Met (P, EB, IB, PA)

Federally Qualified Health Center (FQHC)

Columbian Boulevard Dental Clinic
125 W Columbian Blvd S
Litchfield, IL 62056
Phone:(217) 250-2360
NPI:1831798958
Cultural Training Completed: No
Hours: [Mon, Tue, Wed, Thu, Fri] 08:00 AM - 05:00 PM
Accessibility: Some Criteria Met (P, EB, IB, PA)

St Francis Way Clinic
805 Saint Francis Way
Litchfield, IL 62056
Phone:(217) 839-4141
NPI:1720687841
Cultural Training Completed: No
Hours: [Mon, Tue, Wed, Thu, Fri] 08:00 AM - 05:00 PM
Accessibility: Details Pending (P, EB, IB, PA)

Multi-Specialty Group

Apex Physical Therapy LLC
1403 W Ferdon St

IL

Montgomery

Multi-Specialty Group

Apex Physical Therapy LLC
Ste 20
Litchfield, IL 62056
Phone:(217) 303-8694
NPI:1033166061
Website: http://www.apexnetworkpt.com
Cultural Training Completed: No
Hours: [Mon, Tue, Wed, Thu, Fri] 08:00 AM - 05:00 PM
Accessibility: Details Pending (P, EB, IB, PA)

Nurse Practitioner

Collins, Janis E, NP+
Gender: Female
1285 Franciscan Dr
Litchfield, IL 62056
Phone:(217) 324-6127
NPI:1427009778
Cultural Training Completed: Yes
Hours: [Mon, Tue, Wed, Thu, Fri] 08:30 AM - 04:30 PM
Other Language(s):English
Accessibility: Some Criteria Met (P, EB, IB, PA)

Nurse Practitioner: Family

Collins, Janis E, NP+
Gender: Female
1285 Franciscan Dr
Litchfield, IL 62056

IL

Montgomery

Nurse Practitioner: Family

Collins, Janis E, NP+
Phone:(217) 324-6127
NPI:1427009778
Cultural Training Completed: Yes
Hours: [Mon, Tue, Wed, Thu, Fri] 08:30 AM - 04:30 PM
Other Language(s):English
Accessibility: Some Criteria Met (P, EB, IB, PA)

Hopwood, Lori, NP+
Gender: Female
1285 Franciscan Dr
Litchfield, IL 62056
Phone:(217) 324-6127
NPI:1588976930
Cultural Training Completed: Yes
Hours: [Mon, Tue, Wed, Thu, Fri] 08:30 AM - 04:30 PM
Other Language(s):English
Accessibility: Some Criteria Met (P, EB, IB, PA)

Knoche, Mara, APRN+
Gender: Female
1285 Franciscan Dr
Litchfield, IL 62056
Phone:(217) 324-6127
NPI:1245693068
Cultural Training Completed: No
Hours: [Mon, Tue, Wed, Thu, Fri] 08:30 AM - 04:30 PM

IL

Montgomery

Nurse Practitioner: Family

Knoche, Mara, APRN+
Accessibility: Some Criteria Met (P, EB, IB, PA)

Podwojski, Melissa A, NP+
Gender: Female
1285 Franciscan Dr
Litchfield, IL 62056
Phone:(217) 324-6127
NPI:1053976886
Cultural Training Completed: No
Hours: [Mon, Tue, Wed, Thu, Fri] 08:30 AM - 04:30 PM
Certification(s):Board Certified
Accessibility: Some Criteria Met (P, EB, IB, PA)

White, Tara Marie, APRN+
Gender: Female
1285 Franciscan Dr
Litchfield, IL 62056
Phone:(217) 324-6127
NPI:1619561594
Cultural Training Completed: Yes
Hours: [Mon, Tue, Wed, Thu, Fri] 08:30 AM - 04:30 PM
Certification(s):Board Certified
Accessibility: Details Pending (P, EB, IB, PA)

IL

Montgomery

Physician Assistant

Rasmussen, Donna K, PA
Gender: Female
805 Saint Francis Way
Litchfield, IL 62056
Phone:(217) 854-3223
NPI:1619345469
Cultural Training Completed: Yes
Hours: [Mon, Tue, Wed, Thu, Fri] 08:00 AM - 05:00 PM
Certification(s):Board Certified
Accessibility: Details Pending (P P, P EB, P IB, P PA)

Single Specialty Group

Litchfield Oncology Institute Ltd
1201 E Union Ave
Litchfield, IL 62056
Phone:(217) 324-1100
NPI:1982857827
Website: https://www.mdh.org
Cultural Training Completed: No
Hours: [Mon, Tue, Wed, Thu, Fri] 08:00 AM - 05:00 PM
Accessibility: Details Pending (P P, P EB, P IB, P PA)

Nokomis

Nurse Practitioner: Family

Young, Dawn P, MSN#
Gender: Female
105 E State St

IL

Montgomery

Nurse Practitioner: Family

Young, Dawn P, MSN#
Nokomis, IL 62075
Phone:(217) 563-2882
NPI:1417300278
Cultural Training Completed: No
Hours: [Mon, Tue, Wed, Thu, Fri] 08:00 AM - 05:00 PM
Certification(s):Board Certified
Accessibility: Details Pending (P P, P EB, P IB, P PA)

Rural Health Center (RHC)

Community Medical Clinic of Nokomis
120 S Cedar St
Nokomis, IL 62075
Phone:(217) 563-8363
NPI:1235225236
Website: http://www.panahospital.com/
Cultural Training Completed: No
Hours: [Mon, Tue, Wed, Thu, Fri] 08:00 AM - 05:00 PM
Accessibility: Details Pending (P P, P EB, P IB, P PA)

Community Medical Clinic of Nokomis
120 S Cedar St
Nokomis, IL 62075
Phone:(217) 563-8363
NPI:1861942344

IL

Montgomery

Rural Health Center (RHC)

Community Medical Clinic of Nokomis
Website: https://panahospital.com/
Cultural Training Completed: Yes
Hours: [Mon, Wed] 08:30 AM - 05:00 PM, [Tue, Thu, Fri] 08:30 AM - 12:00 PM
Accessibility: Some Criteria Met (I P, I EB, I IB, I PA)

Nokomis Medical Group
107 W State St
Nokomis, IL 62075
Phone:(217) 563-8343
NPI:1235225236
Website: http://www.panahospital.com/
Cultural Training Completed: No
Hours: [Mon, Tue, Wed, Thu, Fri] 08:00 AM - 05:00 PM
Accessibility: Details Pending (P P, P EB, P IB, P PA)

Springfield Clinic Nokomis Rural Health
105 E State St
Nokomis, IL 62075
Phone:(217) 563-2882
NPI:1922285600
Website: https://www.auntmarthas.org/

IL

Montgomery

Rural Health Center (RHC)

Springfield Clinic Nokomis Rural Health
Cultural Training Completed: No
Hours: [Mon, Tue, Wed, Thu, Fri] 08:00 AM - 05:00 PM
Accessibility: Some Criteria Met (I P, I EB, I IB, I PA)

Raymond

Rural Health Center (RHC)

Springfield Clinic Raymond Rural Health
801 N Obannon St
Raymond, IL 62560
Phone:(217) 229-3711
NPI:1013255942
Website: https://www.amitahealth.org/
Cultural Training Completed: No
Hours: [Mon, Tue, Wed, Thu, Fri] 08:00 AM - 05:00 PM
Accessibility: Some Criteria Met (I P, I EB, I IB, I PA)

Morgan

Jacksonville

Family Medicine

Colen, Michelle R, MD*
Gender: Female
15 Founders Ln

IL

Morgan

Family Medicine

Colen, Michelle R, MD*
Ste 100
Jacksonville, IL 62650
Phone:(217) 243-0300
NPI:1336138122
Cultural Training Completed: No
Hours: [Mon, Tue, Wed, Thu, Fri] 08:00 AM - 05:00 PM
Other Language(s):English
Certification(s):Board Certified
Accessibility: Some Criteria Met (P, EB, IB, PA)

Hendricks, Tracy R, MD#
Gender: Male
1000 W Morton Ave
Jacksonville, IL 62650
Phone:(217) 243-6520
NPI:1619993565
Cultural Training Completed: No
Hours: [Mon, Tue, Wed, Thu, Fri] 08:00 AM - 05:00 PM
Certification(s):Board Certified
Accessibility: Some Criteria Met (P, EB, IB, PA)

Mahoney, Natalie M, MD#
Gender: Female
15 Founders Ln
Jacksonville, IL 62650
Phone:(217) 291-1041

IL

Morgan

Family Medicine

Mahoney, Natalie M, MD#
NPI:1538518709
Cultural Training Completed: No
Hours: [Mon, Tue, Wed, Thu, Fri] 08:00 AM - 05:00 PM
Certification(s):Board Certified
Accessibility: Some Criteria Met (P, EB, IB, PA)

Patel, Mosam B, MD#
Gender: Male
15 Founders Ln
Jacksonville, IL 62650
Phone:(217) 528-7541
NPI:1326458332
Cultural Training Completed: No
Hours: [Mon, Tue, Wed, Thu, Fri] 08:00 AM - 05:00 PM
After Hours Phone Number:(217) 528-7541
Certification(s):Board Certified
Accessibility: Some Criteria Met (P, EB, IB, PA)

Federally Qualified Health Center (FQHC)

Central Counties Health Centers Inc
1440 W Walnut St
Jacksonville, IL 62650
Phone:(217) 788-2300
NPI:1861480709
Website: http://www.achn.net

IL

Morgan

Federally Qualified Health Center (FQHC)

Central Counties Health Centers Inc
Cultural Training Completed: No
Hours: [Mon, Tue, Wed, Thu, Fri] 08:00 AM - 05:00 PM
Other Language(s):English
Accessibility: Details Pending (P, EB, IB, PA)

SIU Center for Family Medicine - Jacksonville
425 E State St
Ste 100
Jacksonville, IL 62650
Phone:(217) 408-1195
NPI:1598412447
Cultural Training Completed: No
Hours: [Mon, Tue, Wed, Thu, Fri] 08:00 AM - 05:00 PM
Accessibility: Some Criteria Met (P, EB, IB, PA)

SIU Center for Family Medicine - Jacksonville
412 E State St
Ste 100
Jacksonville, IL 62650
Phone:(217) 408-1195
NPI:1598412447
Cultural Training Completed: No

IL

Morgan

Federally Qualified Health Center (FQHC)

SIU Center for Family Medicine - Jacksonville
Hours: [Mon, Tue, Wed, Thu, Fri] 08:00 AM - 05:00 PM
Accessibility: Details Pending (P, EB, IB, PA)

Internal Medicine (General Medical Care)

Griffin, Anthony M, MD+
Gender: Male
15 Founders Ln
Ste 100
Jacksonville, IL 62650
Phone:(217) 243-0300
NPI:1770558603
Cultural Training Completed: Yes
Hours: [Mon, Tue, Wed, Thu, Fri] 08:00 AM - 05:00 PM
Certification(s):Board Certified
Accessibility: Some Criteria Met (P, EB, IB, PA)

Thompson, Katherine Sarah, MD#
Gender: Female
1000 W Morton Ave
Jacksonville, IL 62650
Phone:(217) 243-6520
NPI:1598031239
Cultural Training Completed: No

IL

Morgan

Internal Medicine (General Medical Care)

Thompson, Katherine Sarah, MD#
Hours: [Mon, Tue, Wed, Thu, Fri] 08:00 AM - 05:00 PM
Certification(s):Board Certified
Accessibility: Details Pending (P P, P EB, P IB, P PA)

Multi-Specialty Group

MPS Office Jacksonvile RH
15 Founders Ln
Jacksonville, IL 62650
Phone:(217) 243-0300
NPI:1174877930
Website: https://www.memorialmd.com
Cultural Training Completed: No
Hours: [Mon, Tue, Wed, Thu, Fri] 08:00 AM - 05:00 PM
Other Language(s):English
Accessibility: Some Criteria Met (I P, I EB, P IB, I PA)

Memorial Physician Services
15 Founders Ln
Ste 100
Jacksonville, IL 62650
Phone:(217) 243-0300
NPI:1174877930
Website: https://www.memorialmd.com

IL

Morgan

Multi-Specialty Group

Memorial Physician Services
Cultural Training Completed: No
Hours: [Mon, Tue, Wed, Thu, Fri] 08:00 AM - 05:00 PM
Accessibility: Some Criteria Met (I P, I EB, I IB, I PA)

Nurse Practitioner

Elliott, Tiffany M, NP#
Gender: Female
1000 W Morton Ave
Jacksonville, IL 62650
Phone:(217) 243-6520
NPI:1538547591
Cultural Training Completed: No
Hours: [Mon, Tue, Wed, Thu, Fri, Sat, Sun] 08:00 AM - 05:00 PM
After Hours Phone Number:(217) 528-7541
Certification(s):Board Certified
Accessibility: Some Criteria Met (I P, I EB, I IB, I PA)

Havlin, Kaci N, NP#
Gender: Female
15 Founders Ln
Jacksonville, IL 62650
Phone:(217) 291-1041
NPI:1083155311
Cultural Training Completed: Yes
Hours: [Mon, Tue, Wed, Thu, Fri] 08:00 AM - 05:00 PM

IL

Morgan

Nurse Practitioner

Havlin, Kaci N, NP#
Other Language(s):English
Accessibility: Some Criteria Met (I P, I EB, I IB, I PA)

Lansaw, Heather D, APNP+
Gender: Female
15 Founders Ln
Ste 100
Jacksonville, IL 62650
Phone:(217) 243-0300
NPI:1255563995
Cultural Training Completed: No
Hours: [Mon, Tue, Wed, Thu, Fri] 08:00 AM - 05:00 PM
Accessibility: Some Criteria Met (I P, I EB, I IB, I PA)

Nurse Practitioner: Family

Crain, Cara M, APRN#
Gender: Female
15 Founders Ln
Jacksonville, IL 62650
Phone:(217) 291-1041
NPI:1568184976
Cultural Training Completed: Yes
Hours: [Mon, Tue, Wed, Thu, Fri] 08:00 AM - 05:00 PM
Accessibility: Some Criteria Met (I P, I EB, I IB, I PA)

IL

Morgan

Nurse Practitioner: Family

Cunningham, Abby L, APNP+
Gender: Female
15 Founders Ln
Ste 100
Jacksonville, IL 62650
Phone:(217) 243-0300
NPI:1528299955
Cultural Training Completed: No
Hours: [Mon, Tue, Wed, Thu, Fri] 08:00 AM - 05:00 PM
Accessibility: Details Pending (P P, P EB, P IB, P PA)

Dodd, Sierra Lee, NP#
Gender: Female
1000 W Morton Ave
Jacksonville, IL 62650
Phone:(217) 243-6520
NPI:1184214660
Cultural Training Completed: No
Hours: [Mon, Tue, Wed, Thu, Fri] 08:00 AM - 05:00 PM
Accessibility: Details Pending (P P, P EB, P IB, P PA)

Elliott, Tiffany M, NP#
Gender: Female
1000 W Morton Ave
Jacksonville, IL 62650
Phone:(217) 243-6520
NPI:1538547591
Cultural Training Completed: No

IL

Morgan

Nurse Practitioner: Family

Elliott, Tiffany M, NP#
Hours: [Mon, Tue, Wed, Thu, Fri, Sat, Sun] 08:00 AM - 05:00 PM
After Hours Phone Number:(217) 528-7541
Certification(s):Board Certified
Accessibility: Some Criteria Met (P, EB, IB, PA)

Haefeli, Amy N, MSN#
Gender: Female
1000 W Morton Ave
Jacksonville, IL 62650
Phone:(217) 243-6520
NPI:1437603719
Cultural Training Completed: No
Hours: [Mon, Tue, Wed, Thu, Fri] 08:00 AM - 05:00 PM
Certification(s):Board Certified
Accessibility: Some Criteria Met (P, EB, IB, PA)

Havlin, Kaci N, NP#
Gender: Female
15 Founders Ln
Jacksonville, IL 62650
Phone:(217) 291-1041
NPI:1083155311
Cultural Training Completed: Yes
Hours: [Mon, Tue, Wed, Thu, Fri] 08:00 AM - 05:00 PM
Other Language(s):English

IL

Morgan

Nurse Practitioner: Family

Havlin, Kaci N, NP#
Accessibility: Some Criteria Met (P, EB, IB, PA)

Howard, Alissa Beth, MSN#
Gender: Female
1000 W Morton Ave
Jacksonville, IL 62650
Phone:(217) 243-6520
NPI:1396278255
Cultural Training Completed: No
Hours: [Mon, Tue, Wed, Thu, Fri] 08:00 AM - 05:00 PM, Sat 08:00 AM - 06:00 PM
Accessibility: Some Criteria Met (P, EB, IB, PA)

Hull, Lauren B, APN
Gender: Female
901 W Morton Ave
Ste 22
Jacksonville, IL 62650
Phone:(217) 243-6506
NPI:1245094986
Cultural Training Completed: No
Hours: [Mon, Tue, Wed, Thu, Fri] 08:00 AM - 05:00 PM
Accessibility: Details Pending (P, EB, IB, PA)

Hullinger, Kari K, APRN
Gender: Female
901 W Morton Ave
Ste 22

IL

Morgan

Nurse Practitioner: Family

Hullinger, Kari K, APRN
Jacksonville, IL 62650
Phone:(217) 243-6506
NPI:1861018301
Cultural Training Completed: No
Hours: [Mon, Tue, Wed, Thu, Fri] 08:00 AM - 05:00 PM
Accessibility: Details Pending (P, EB, IB, PA)

Joslin, Jacob Scott, APRN#
Gender: Male
1000 W Morton Ave
Jacksonville, IL 62650
Phone:(217) 243-6520
NPI:1548833197
Cultural Training Completed: No
Hours: [Mon, Tue, Wed, Thu, Fri] 08:00 AM - 05:00 PM
Certification(s):Board Certified
Accessibility: Some Criteria Met (P, EB, IB, PA)

Lansaw, Heather D, APNP+
Gender: Female
15 Founders Ln
Ste 100
Jacksonville, IL 62650
Phone:(217) 243-0300
NPI:1255563995
Cultural Training Completed: No

IL

Morgan

Nurse Practitioner: Family

Lansaw, Heather D, APNP+
Hours: [Mon, Tue, Wed, Thu, Fri] 08:00 AM - 05:00 PM
Certification(s):Board Certified
Accessibility: Some Criteria Met (P, EB, IB, PA)

Moore, Andrea D, NP#
Gender: Female
425 E State St
Ste 100
Jacksonville, IL 62650
Phone:(217) 408-1195
NPI:1710645544
Cultural Training Completed: No
Hours: [Mon, Tue, Wed, Thu, Fri] 08:00 AM - 05:00 PM
Accessibility: Some Criteria Met (P, EB, IB, PA)

O'Brien, Joanne F, CNP#
Gender: Female
1000 W Morton Ave
Jacksonville, IL 62650
Phone:(217) 243-6520
NPI:1669447892
Cultural Training Completed: No
Hours: [Mon, Tue, Wed, Thu, Fri] 08:00 AM - 05:00 PM
Certification(s):Board Certified

IL

Morgan

Nurse Practitioner: Family

O'Brien, Joanne F, CNP#
Accessibility: Details Pending (P, EB, IB, PA)

Pennell, Holly Diane, MSN
Gender: Female
1000 W Morton Ave
Jacksonville, IL 62650
Phone:(217) 528-7541
NPI:1528690799
Cultural Training Completed: Yes
Hours: [Mon, Tue, Wed, Thu, Fri] 08:00 AM - 05:00 PM
Accessibility: Details Pending (P, EB, IB, PA)

Staples, Andrea L., APRN#
Gender: Female
15 Founders Ln
Jacksonville, IL 62650
Phone:(217) 291-1041
NPI:1497598551
Cultural Training Completed: No
Hours: [Mon, Tue, Wed, Thu, Fri] 08:00 AM - 05:00 PM
Accessibility: Some Criteria Met (P, EB, IB, PA)

VanMeter, Devhan M, APRN
Gender: Female
901 W Morton Ave
Ste 22

IL

Morgan

Nurse Practitioner: Family

VanMeter, Devhan M, APRN
Jacksonville, IL 62650
Phone:(217) 243-6506
NPI:1952135170
Cultural Training Completed: Yes
Hours: [Mon, Tue, Wed, Thu, Fri] 08:00 AM - 05:00 PM
Accessibility: Some Criteria Met (P, EB, IB, PA)

Pediatrics (Babies, Children)

Lillpop, Steven T, MD+
Gender: Male
15 Founders Ln
Ste 100
Jacksonville, IL 62650
Phone:(217) 243-0300
NPI:1851387609
Cultural Training Completed: No
Hours: [Mon, Tue, Wed, Thu, Fri] 08:00 AM - 05:00 PM
Certification(s):Board Certified
Accessibility: Some Criteria Met (P, EB, IB, PA)

Thompson, Katherine Sarah, MD#
Gender: Female
1000 W Morton Ave
Jacksonville, IL 62650
Phone:(217) 243-6520
NPI:1598031239

IL

Morgan

Pediatrics (Babies, Children)

Thompson, Katherine Sarah, MD#
Cultural Training Completed: No
Hours: [Mon, Tue, Wed, Thu, Fri] 08:00 AM - 05:00 PM
Accessibility: Details Pending (P, EB, IB, PA)

Pediatrics (Babies, Children) Adolescent Medicine

Lillpop, Steven T, MD+
Gender: Male
15 Founders Ln
Ste 100
Jacksonville, IL 62650
Phone:(217) 243-0300
NPI:1851387609
Cultural Training Completed: No
Hours: [Mon, Tue, Wed, Thu, Fri] 08:00 AM - 05:00 PM
Accessibility: Some Criteria Met (P, EB, IB, PA)

Physician Assistant

Buhnerkempe, Billie L, PA#
Gender: Female
1000 W Morton Ave
Jacksonville, IL 62650
Phone:(217) 243-6520
NPI:1720318538
Cultural Training Completed: No

IL

Morgan

Physician Assistant

Buhnerkempe, Billie L, PA#
Hours: [Mon, Tue, Wed, Thu, Fri] 08:00 AM - 05:00 PM
Accessibility: Some Criteria Met (P, EB, IB, PA)

May, Kable G, PA-C+
Gender: Female
15 Founders Ln
Jacksonville, IL 62650
Phone:(217) 243-0300
NPI:1922623321
Cultural Training Completed: Yes
Hours: [Mon, Tue, Wed, Thu, Fri] 08:00 AM - 05:00 PM
Accessibility: Details Pending (P, EB, IB, PA)

May, Kable G, PA-C+
Gender: Female
15 Founders Ln
Ste 100
Jacksonville, IL 62650
Phone:(217) 243-0300
NPI:1922623321
Cultural Training Completed: Yes
Hours: [Mon, Tue, Wed, Thu, Fri] 08:00 AM - 05:00 PM
Accessibility: Some Criteria Met (P, EB, IB, PA)

Turner, Kelli A, PA-C+
Gender: Female
15 Founders Ln
Ste 100

IL

Morgan

Physician Assistant

Turner, Kelli A, PA-C+
Jacksonville, IL 62650
Phone:(217) 243-0300
NPI:1447646716
Cultural Training Completed: No
Hours: [Mon, Tue, Wed, Thu, Fri] 08:00 AM - 05:00 PM
Accessibility: Some Criteria Met (P, EB, IB, PA)

Turner, Kelli A, PA-C+
Gender: Female
15 Founders Ln
Jacksonville, IL 62650
Phone:(217) 243-0300
NPI:1447646716
Cultural Training Completed: No
Hours: [Mon, Tue, Wed, Thu, Fri] 08:00 AM - 05:00 PM
Accessibility: Details Pending (P, EB, IB, PA)

Whitehead, Shana L, PA-C+
Gender: Female
15 Founders Ln
Ste 100
Jacksonville, IL 62650
Phone:(217) 243-0300
NPI:1942276662
Cultural Training Completed: No
Hours: [Mon, Tue, Wed, Thu, Fri] 08:00 AM - 05:00 PM

IL

Morgan

Physician Assistant

Whitehead, Shana L, PA-C+
Accessibility: Some Criteria Met (P, EB, IB, PA)

Rural Health Center (RHC)

Memorial Care
901 W Morton Ave
Ste 22
Jacksonville, IL 62650
Phone:(217) 588-2600
NPI:1528741147
Cultural Training Completed: No
Hours: [Mon, Tue, Wed, Thu, Fri, Sat] 08:00 AM - 08:00 PM
Accessibility: Some Criteria Met (P, EB, IB, PA)

Mps Office Jacksonville
15 Founders Ln
Ste 100
Jacksonville, IL 62650
Phone:(217) 757-2021
NPI:1558614867
Website: https://www.memorialmd.com/
Cultural Training Completed: No
Hours: [Mon, Tue, Wed, Thu, Fri] 08:00 AM - 05:00 PM
Other Language(s):English
Accessibility: Some Criteria Met (P, EB, IB, PA)

IL

Morgan

Rural Health Center (RHC)

Springfield Clinic Jacksonville UC
15 Founders Ln
Jacksonville, IL 62650
Phone:(217) 291-1041
NPI:1073228664
Cultural Training Completed: No
Hours: [Mon, Tue, Wed, Thu, Fri] 08:00 AM - 05:00 PM
Accessibility: Some Criteria Met (P, EB, IB, PA)

Springfield Clinic Jacksonville UC
1000 W Morton Ave
Jacksonville, IL 62650
Phone:(217) 291-1041
NPI:1073228664
Cultural Training Completed: No
Hours: [Mon, Tue, Wed, Thu, Fri] 08:00 AM - 05:00 PM
Accessibility: Some Criteria Met (P, EB, IB, PA)

Springfield Clinic, LLP
15 Founders Ln
Jacksonville, IL 62650
Phone:(217) 291-1041
NPI:1598068793
Website: https://www.springfieldclinic.com
Cultural Training Completed: No

IL

Morgan

Rural Health Center (RHC)

Springfield Clinic, LLP
Hours: [Mon, Tue, Wed, Thu, Fri] 08:00 AM - 05:00 PM
Accessibility: Some Criteria Met (P, EB, IB, PA)

Moultrie

Arthur

Federally Qualified Health Center (FQHC)

Arthur Health Center (FQHC)
1710 State Highway 133
Arthur, IL 61911
Phone:(217) 543-2446
NPI:1942510508
Website: https://www.sihf.org
Cultural Training Completed: No
Hours: [Mon, Tue, Wed, Thu, Fri] 08:00 AM - 05:00 PM
Other Language(s):English
Accessibility: Details Pending (P, EB, IB, PA)

SIHF Healthcare - Arthur
1710 State Highway 133
Arthur, IL 61911
Phone:(217) 543-2446
NPI:1174688501
Website: https://www.sihf.org/

IL

Moultrie

Federally Qualified Health Center (FQHC)

SIHF Healthcare - Arthur
Cultural Training Completed: No
Hours: Mon 09:00 AM - 05:00 PM, [Tue, Wed, Thu, Fri] 08:00 AM - 05:00 PM
Accessibility: Details Pending (P P, P EB, P IB, P PA)

Southern Illinois Healthcare Foundation, Inc Healthcare - Arthur
1710 State Highway 133
Arthur, IL 61911
Phone:(217) 543-2446
NPI:1508301706
Website: https://www.crhpc.org
Cultural Training Completed: No
Hours: [Mon, Tue, Wed, Thu, Fri] 08:30 AM - 04:30 PM
Other Language(s):English
Accessibility: Some Criteria Met (I P, I EB, I IB, I PA)

Multi-Specialty Group

SBL Arthur Clinic
211 S Walnut St
Arthur, IL 61911
Phone:(217) 543-3444
NPI:1669564662
Website: http://www.sarahbush.org

IL

Moultrie

Multi-Specialty Group

SBL Arthur Clinic
Cultural Training Completed: Yes
Hours: [Mon, Tue, Wed, Thu, Fri] 08:00 AM - 05:00 PM
Other Language(s):English
Accessibility: Some Criteria Met (I P, I EB, I IB, I PA)

Nurse Practitioner: Family

Storm, Shawna Lee, NP+
Gender: Female
1710 State Highway 133
Arthur, IL 61911
Phone:(217) 543-2446
NPI:1356999262
Cultural Training Completed: Yes
Hours: [Mon, Tue, Wed, Thu, Fri] 08:00 AM - 05:00 PM
Other Language(s):English
Certification(s):Board Certified
Accessibility: Some Criteria Met (I P, I EB, I IB, I PA)

Wilson, Dolores Josephine, APRN+
Gender: Female
211 S Walnut St
Arthur, IL 61911
Phone:(217) 258-2581
NPI:1457954398
Cultural Training Completed: Yes

IL

Moultrie

Nurse Practitioner: Family

Wilson, Dolores Josephine, APRN+
Hours: [Mon, Tue, Wed, Thu, Fri] 07:00 AM - 07:00 PM
Accessibility: Details Pending (P P, P EB, P IB, P PA)

Sullivan

Internal Medicine (General Medical Care)

Bukhari, Faisal, MD
Gender: Male
2 W Adams St
Sullivan, IL 61951
Phone:(217) 728-7353
NPI:1376545509
Cultural Training Completed: Yes
Hours: [Mon, Tue, Wed, Thu, Fri] 08:00 AM - 05:00 PM
Other Language(s):Urdu
Certification(s):Board Certified
Accessibility: Details Pending (P P, P EB, P IB, P PA)

Multi-Specialty Group

SBL Sullivan Clinic
7 Hawthorne Ln
Ste A
Sullivan, IL 61951
Phone:(217) 728-8441
NPI:1669564662
Website: http://www.sarahbush.org

IL

Moultrie

Multi-Specialty Group

SBL Sullivan Clinic
Cultural Training Completed: Yes
Hours: [Mon, Tue, Wed, Thu, Fri] 08:00 AM - 05:00 PM
Other Language(s):English
Accessibility: Some Criteria Met (I P, I EB, I IB, I PA)

Nurse Practitioner

Williams, Courtney Michelle, APRN+
Gender: Female
7 Hawthorne Ln
Ste A
Sullivan, IL 61951
Phone:(217) 728-8441
NPI:1629894456
Cultural Training Completed: No
Hours: [Mon, Tue, Wed, Thu, Fri] 08:00 AM - 05:00 PM
Accessibility: Some Criteria Met (I P, I EB, I IB, I PA)

Nurse Practitioner: Family

Cook, Taylor A, APRN+
Gender: Female
7 Hawthorne Ln
Ste A
Sullivan, IL 61951
Phone:(217) 728-8441
NPI:1063085645
Cultural Training Completed: No

IL

Moultrie

Nurse Practitioner: Family

Cook, Taylor A, APRN+
Hours: [Mon, Tue, Wed, Thu, Fri] 08:00 AM - 05:00 PM
Certification(s):Board Certified
Accessibility: Some Criteria Met (P, EB, IB, PA)

Esker, Kristi S, APRN+
Gender: Female
7 Hawthorne Ln
Ste A
Sullivan, IL 61951
Phone:(217) 728-8441
NPI:1578750709
Cultural Training Completed: No
Hours: [Mon, Tue, Wed, Thu, Fri] 08:00 AM - 05:00 PM
Other Language(s):English
Certification(s):Board Certified
Accessibility: Some Criteria Met (P, EB, IB, PA)

Piatt

Atwood

Federally Qualified Health Center (FQHC)

Atwood Rural Health Center (RHC)
108 S Main St
Atwood, IL 61913
Phone:(217) 578-3814
NPI:1578821005

IL

Piatt

Federally Qualified Health Center (FQHC)

Atwood Rural Health Center (RHC)
Website: http://www.carle.org/
Cultural Training Completed: No
Hours: [Mon, Tue, Wed, Thu, Fri] 08:00 AM - 05:00 PM
Accessibility: Some Criteria Met (P, EB, IB, PA)

Rural Health Center (RHC)

Kirby Medical Group
108 S Main St
Atwood, IL 61913
Phone:(217) 762-2115
NPI:1558527259
Website: https://www.kirbyhealth.org
Cultural Training Completed: No
Hours: [Mon, Tue, Wed, Thu, Fri] 08:00 AM - 05:00 PM
Other Language(s):English
Accessibility: Some Criteria Met (P, EB, IB, PA)

Kirby Rhc
108 S Main St
Atwood, IL 61913
Phone:(217) 578-3814
NPI:1508219288
Website: https://www.kirbyhealth.org/

IL

Piatt

Rural Health Center (RHC)

Kirby Rhc
Cultural Training Completed: No
Hours: [Mon, Tue, Wed, Thu, Fri] 08:00 AM - 05:00 PM
Accessibility: Details Pending (P, EB, IB, PA)

Kirby Rhc
108 S Main St
Atwood, IL 61913
Phone:(217) 578-3814
NPI:1740271667
Website: https://www.kirbyhealth.org/
Cultural Training Completed: No
Hours: [Mon, Tue, Wed, Thu] 08:00 AM - 04:30 PM, Fri 08:00 AM - 04:00 PM
Accessibility: Some Criteria Met (P, EB, IB, PA)

Cerro Gordo

Federally Qualified Health Center (FQHC)

Cerro Gordo Rural Health Clinic (RHC)
407 S Jackson St
Ste A
Cerro Gordo, IL 61818
Phone:(217) 763-6010
NPI:1578821005
Website: http://www.carle.org/

IL

Piatt

Federally Qualified Health Center (FQHC)

Cerro Gordo Rural Health Clinic (RHC)
Cultural Training Completed: No
Hours: [Mon, Tue, Wed, Thu, Fri] 08:00 AM - 05:00 PM
Accessibility: Some Criteria Met (P, EB, IB, PA)

Nurse Practitioner: Family

Witmer, Jamey L., NP+
Gender: Female
407 S Jackson St
Ste A
Cerro Gordo, IL 61818
Phone:(217) 763-6010
NPI:1487992780
Cultural Training Completed: Yes
Hours: [Mon, Tue, Wed, Thu] 08:00 AM - 04:30 PM, Fri 08:00 AM - 04:00 PM
Other Language(s):English
Certification(s):Board Certified
Accessibility: Some Criteria Met (P, EB, IB, PA)

Rural Health Center (RHC)

Kirby Medical Group
407 S Jackson St
Ste A
Cerro Gordo, IL 61818

IL

Piatt

Rural Health Center (RHC)

Kirby Medical Group
Phone:(217) 763-6010
NPI:1508219288
Website: https://www.kirbyhealth.org/
Cultural Training Completed: No
Hours: Mon 07:00 AM - 05:30 PM, Tue 07:00 AM - 04:30 PM, Wed 08:00 AM - 05:30 PM, Thu 08:00 AM - 04:30 PM, Fri 08:00 AM - 04:00 PM
Other Language(s):English
Accessibility: Some Criteria Met (P, EB, IB, PA)

Kirby Medical Group
407 S Jackson St
Ste A
Cerro Gordo, IL 61818
Phone:(217) 763-6010
NPI:1558527259
Website: https://www.kirbyhealth.org
Cultural Training Completed: No
Hours: [Mon, Tue, Wed, Thu, Fri] 08:00 AM - 05:00 PM
Accessibility: Details Pending (P, EB, IB, PA)

IL

Piatt

Monticello

Family Medicine

Ahmed, Muzammal, DO+
Gender: Male
1002 Medical Center Dr
Monticello, IL 61856
Phone:(217) 762-6000
NPI:1073006805
Cultural Training Completed: No
Hours: [Mon, Tue, Wed, Thu, Fri] 08:00 AM - 05:00 PM
After Hours Phone Number:(217) 762-2518
Accessibility: Some Criteria Met (P, EB, IB, PA)

Fore, Lauren L, MD+
Gender: Female
1000 Medical Center Dr
Monticello, IL 61856
Phone:(217) 762-2115
NPI:1609216548
Cultural Training Completed: Yes
Hours: [Mon, Tue, Wed, Thu, Fri] 08:00 AM - 05:00 PM, Sat 08:00 AM - 12:00 PM
Certification(s):Board Certified
Accessibility: Some Criteria Met (P, EB, IB, PA)

Huang, Evelyn, MD#
Gender: Female
1000 Medical Center Dr
Monticello, IL 61856
Phone:(217) 762-6241
NPI:1295152205

IL

Piatt

Family Medicine

Huang, Evelyn, MD#
Cultural Training Completed: No
Hours: [Mon, Tue, Wed, Thu, Fri] 08:00 AM - 05:00 PM
Other Language(s):Mandarin Chinese,Mandarin
Certification(s):Board Certified
Accessibility: Some Criteria Met (P, EB, IB, PA)

Kim, Kevin Seungil, DO#
Gender: Male
1002 Medical Center Dr
Monticello, IL 61856
Phone:(217) 762-6000
NPI:1962634519
Cultural Training Completed: No
Hours: [Mon, Tue, Wed, Thu, Fri] 08:00 AM - 05:00 PM
Other Language(s):English
Accessibility: Some Criteria Met (P, EB, IB, PA)

Reine, Benjamin Wilson, DO+
Gender: Male
777 W Bridge St
Monticello, IL 61856
Phone:(217) 337-3500
NPI:1922373935
Cultural Training Completed: No

IL

Piatt

Family Medicine

Reine, Benjamin Wilson, DO+
Hours: [Mon, Tue, Wed, Thu, Fri] 08:00 AM - 05:00 PM
Accessibility: Details Pending (P, EB, IB, PA)

Zak, Melissa Anna Maria, DO+
Gender: Female
1002 Medical Center Dr
Monticello, IL 61856
Phone:(217) 762-6000
NPI:1760132492
Cultural Training Completed: No
Hours: [Mon, Tue, Wed, Thu, Fri] 08:00 AM - 05:00 PM
Accessibility: Some Criteria Met (P, EB, IB, PA)

Federally Qualified Health Center (FQHC)

Kirby Medical Group (RHC)
1000 Medical Center Dr
Monticello, IL 61856
Phone:(217) 762-6241
NPI:1578821005
Website: http://www.carle.org/
Cultural Training Completed: No
Hours: [Mon, Tue, Wed, Thu, Fri] 08:00 AM - 05:00 PM
Other Language(s):English

IL

Piatt

Federally Qualified Health Center (FQHC)

Kirby Medical Group (RHC)
Accessibility: Some Criteria Met (P, EB, IB, PA)

Internal Medicine (General Medical Care)

Mandhan, Narain D, MD+
Gender: Male
1000 Medical Center Dr
Monticello, IL 61856
Phone:(217) 762-6241
NPI:1730170655
Cultural Training Completed: Yes
Hours: [Mon, Tue, Wed, Thu, Fri] 08:00 AM - 05:00 PM
Other Language(s):Hindi,English,Sindhi
Accessibility: Some Criteria Met (P, EB, IB, PA)

Nurse Practitioner

Engelbrecht, Crickett Jd, CNP+
Gender: Female
1000 Medical Center Dr
Monticello, IL 61856
Phone:(217) 762-2115
NPI:1962812826
Cultural Training Completed: Yes
Hours: [Mon, Tue, Wed, Thu, Fri] 08:00 AM - 05:00 PM

IL

Piatt

Nurse Practitioner

Engelbrecht, Crickett Jd, CNP+
Accessibility: Some Criteria Met (P, EB, IB, PA)

Liss, David C, APN+
Gender: Male
1000 Medical Center Dr
Monticello, IL 61856
Phone:(217) 762-2115
NPI:1659713139
Cultural Training Completed: Yes
Hours: [Mon, Tue, Wed, Thu, Fri] 08:00 AM - 05:00 PM
After Hours Phone Number:(217) 762-6241
Certification(s):Board Certified
Accessibility: Some Criteria Met (P, EB, IB, PA)

Nurse Practitioner: Family

Engelbrecht, Crickett Jd, CNP+
Gender: Female
1000 Medical Center Dr
Monticello, IL 61856
Phone:(217) 762-2115
NPI:1962812826
Cultural Training Completed: Yes
Hours: [Mon, Tue, Wed, Thu, Fri] 08:00 AM - 05:00 PM
Certification(s):Board Certified

IL

Piatt

Nurse Practitioner: Family

Engelbrecht, Crickett Jd, CNP+
Accessibility: Some Criteria Met (P, EB, IB, PA)

Liss, David C, APN+
Gender: Male
1000 Medical Center Dr
Monticello, IL 61856
Phone:(217) 762-2115
NPI:1659713139
Cultural Training Completed: Yes
Hours: [Mon, Tue, Wed, Thu, Fri] 08:00 AM - 05:00 PM
After Hours Phone Number:(217) 762-6241
Certification(s):Board Certified
Accessibility: Some Criteria Met (P, EB, IB, PA)

Longley, Cydney E, ARNP+
Gender: Female
1000 Medical Center Dr
Monticello, IL 61856
Phone:(217) 762-2115
NPI:1700562816
Cultural Training Completed: Yes
Hours: [Mon, Tue, Wed, Thu, Fri] 08:00 AM - 05:00 PM
Accessibility: Some Criteria Met (P, EB, IB, PA)

IL

Piatt

Nurse Practitioner: Family

Oberheim, Amber B., APRN+
Gender: Female
777 W Bridge St
Monticello, IL 61856
Phone:(800) 421-5700
NPI:1174684278
Cultural Training Completed: No
Hours: [Mon, Tue, Thu] 07:00 AM - 05:30 PM, [Wed, Fri] 07:00 AM - 04:30 PM, [Sat, Sun] 08:00 AM - 05:00 PM
Accessibility: Some Criteria Met (P, EB, IB, PA)

Serna, Antonio S, APRN+
Gender: Male
1002 Medical Center Dr
Monticello, IL 61856
Phone:(217) 762-6000
NPI:1619792116
Cultural Training Completed: No
Hours: [Mon, Tue, Wed, Thu, Fri] 08:00 AM - 05:00 PM
Accessibility: Some Criteria Met (P, EB, IB, PA)

Physician Assistant

Pearman, Jennifer, PA+
Gender: Female
1002 Medical Center Dr
Monticello, IL 61856
Phone:(217) 762-6000
NPI:1154572790

IL

Piatt

Physician Assistant

Pearman, Jennifer, PA+
Cultural Training Completed: No
Hours: [Mon, Tue, Wed, Thu, Fri] 08:00 AM - 05:00 PM
Other Language(s):English
Accessibility: Some Criteria Met (P, EB, IB, PA)

Rural Health Center (RHC)

Carle Physician Group
1002 Medical Center Dr
Monticello, IL 61856
Phone:(217) 762-2518
NPI:1558527259
Website: https://www.kirbyhealth.org
Cultural Training Completed: No
Hours: [Mon, Tue, Wed, Thu, Fri] 08:00 AM - 05:00 PM
Accessibility: Some Criteria Met (P, EB, IB, PA)

Kirby Medical Center
1000 Medical Center Dr
Monticello, IL 61856
Phone:(217) 762-2115
NPI:1508219288
Website: https://www.kirbyhealth.org/
Cultural Training Completed: No

IL

Piatt

Rural Health Center (RHC)

Kirby Medical Center
Hours: [Mon, Tue, Wed, Thu, Fri] 08:00 AM - 05:00 PM
Accessibility: Some Criteria Met (P, EB, IB, PA)

Kirby Medical Center
1000 Medical Center Dr
Monticello, IL 61856
Phone:(217) 762-1790
NPI:1558527259
Website: https://www.kirbyhealth.org
Cultural Training Completed: No
Hours: [Mon, Tue, Wed, Thu, Fri] 08:00 AM - 05:00 PM
Accessibility: Some Criteria Met (P, EB, IB, PA)

Kirby Medical Center
1000 Medical Center Dr
Monticello, IL 61856
Phone:(217) 762-2115
NPI:1740271667
Website: https://www.kirbyhealth.org/
Cultural Training Completed: No
Hours: [Mon, Tue, Wed, Thu, Fri] 08:00 AM - 05:00 PM
Accessibility: Some Criteria Met (P, EB, IB, PA)

IL

Piatt

Rural Health Center (RHC)

Kirby Medical Group (RHC)
1000 Medical Center Dr
Monticello, IL 61856
Phone:(217) 762-6241
NPI:1578504544
Website: https://carle.org
Cultural Training Completed: No
Hours: [Mon, Tue, Wed, Thu, Fri] 08:00 AM - 05:00 PM
Accessibility: Details Pending (P, EB, IB, PA)

Pike

Barry

Internal Medicine (General Medical Care)

Raif, Korhan B, MD+
Gender: Male
868 Mortimer St
Barry, IL 62312
Phone:(217) 335-2343
NPI:1184697476
Cultural Training Completed: No
Hours: [Mon, Tue, Wed, Thu, Fri] 08:00 AM - 05:00 PM
Certification(s):Board Certified
Accessibility: Details Pending (P, EB, IB, PA)

IL

Pike

Multi-Specialty Group

Quincy Medical Group
868 Mortimer St
Barry, IL 62312
Phone:(217) 335-2343
NPI:1548234198
Website: http://www.quincymedgroup.com
Cultural Training Completed: No
Hours: [Mon, Tue, Wed, Thu, Fri] 08:00 AM - 05:00 PM
Accessibility: Details Pending (P, EB, IB, PA)

Nurse Practitioner: Family

Sheppard, Corinna J, APRN+
Gender: Female
868 Mortimer St
Barry, IL 62312
Phone:(217) 335-2343
NPI:1770235517
Cultural Training Completed: No
Hours: [Mon, Tue, Wed, Thu, Fri] 08:00 AM - 05:00 PM
Certification(s):Board Certified
Accessibility: Details Pending (P, EB, IB, PA)

Rural Health Center (RHC)

Quincy Medical Group
868 Mortimer St
Barry, IL 62312

IL

Pike

Rural Health Center (RHC)

Quincy Medical Group
Phone:(217) 335-2343
NPI:1013981547
Cultural Training Completed: No
Hours: [Mon, Tue, Wed, Thu, Fri] 08:00 AM - 05:00 PM
Other Language(s):English
Accessibility: Details Pending (P, EB, IB, PA)

Pittsfield

Family Medicine

Baginski, Sebastian P, MD+
Gender: Male
320 N Madison St
Pittsfield, IL 62363
Phone:(217) 285-9601
NPI:1891831566
Cultural Training Completed: No
Hours: [Mon, Tue, Wed, Thu, Fri] 08:00 AM - 05:00 PM
Certification(s):Board Certified
Accessibility: Details Pending (P, EB, IB, PA)

Mahdy, Ahmed T, MD+
Gender: Male
320 N Madison St
Pittsfield, IL 62363
Phone:(217) 285-9601
NPI:1912578253

IL

Pike

Family Medicine

Mahdy, Ahmed T, MD+
Cultural Training Completed: No
Hours: [Mon, Tue, Wed, Thu, Fri] 08:00 AM - 05:00 PM
Certification(s):Board Certified
Accessibility: Details Pending (P, EB, IB, PA)

Family Medicine (General Family Medical Care)

Baginski, Sebastian P, MD+
Gender: Male
320 N Madison St
Pittsfield, IL 62363
Phone:(217) 285-9601
NPI:1891831566
Cultural Training Completed: No
Hours: [Mon, Tue, Wed, Thu, Fri] 08:00 AM - 05:00 PM
Certification(s):Board Certified
Accessibility: Details Pending (P, EB, IB, PA)

Federally Qualified Health Center (FQHC)

SIU Center for Family Medicine - Pittsfield
606 W Adams St
Pittsfield, IL 62363
Phone:(217) 285-4407
NPI:1619501871

IL

Pike

Federally Qualified Health Center (FQHC)

SIU Center for Family Medicine - Pittsfield
Cultural Training Completed: No
Hours: [Mon, Tue, Wed, Thu, Fri] 08:00 AM - 04:30 PM
Accessibility: Some Criteria Met (P, EB, IB, PA)

Internal Medicine (General Medical Care)

Conkright, Kendra J, MD+
Gender: Female
320 N Madison St
Pittsfield, IL 62363
Phone:(217) 285-9601
NPI:1053556647
Cultural Training Completed: No
Hours: [Mon, Tue, Wed, Thu, Fri] 08:00 AM - 05:00 PM
Certification(s):Board Certified
Accessibility: Details Pending (P, EB, IB, PA)

Multi-Specialty Group

Illini Community Hospital
640 W Washington St
Pittsfield, IL 62363
Phone:(217) 285-2113
NPI:1992038640
Website: http://www.blessinghealth.org/

IL

Pike

Multi-Specialty Group

Illini Community Hospital
Cultural Training Completed: No
Hours: [Mon, Tue, Wed, Thu, Fri] 08:00 AM - 05:00 PM
Accessibility: Details Pending (P, EB, IB, PA)

Illini Community Hospital
640 W Washington St
Pittsfield, IL 62363
Phone:(217) 285-2113
NPI:1972908390
Cultural Training Completed: No
Hours: [Mon, Tue, Wed, Thu, Fri] 08:00 AM - 05:00 PM
Accessibility: Some Criteria Met (P, EB, IB, PA)

Illini Community Physici
640 W Washington St
Pittsfield, IL 62363
Phone:(217) 285-2113
NPI:1992038640
Website: https://www.blessinghealth.org/
Cultural Training Completed: Yes
Hours: [Mon, Tue, Wed, Thu, Fri, Sat, Sun] 12:00 AM - 11:59 PM
Accessibility: Details Pending (P, EB, IB, PA)

IL

Pike

Multi-Specialty Group

Quincy Medical Group
320 N Madison St
Pittsfield, IL 62363
Phone:(217) 285-9601
NPI:1548234198
Website:
http://www.quincymedgroup.com
Cultural Training Completed: No
Hours: [Mon, Tue, Wed, Thu, Fri] 08:00 AM - 05:00 PM
Accessibility: Details Pending (P, EB, IB, PA)

Nurse Practitioner

Boozer, Jessica N, ARNP+
Gender: Female
320 N Madison St
Pittsfield, IL 62363
Phone:(217) 285-9601
NPI:1578113759
Cultural Training Completed: No
Hours: [Mon, Tue, Wed, Thu, Fri] 08:00 AM - 05:00 PM
Accessibility: Details Pending (P, EB, IB, PA)

Nurse Practitioner: Family

Boozer, Jessica N, ARNP+
Gender: Female
320 N Madison St
Pittsfield, IL 62363
Phone:(217) 285-9601

IL

Pike

Nurse Practitioner: Family

Boozer, Jessica N, ARNP+
NPI:1578113759
Cultural Training Completed: No
Hours: [Mon, Tue, Wed, Thu, Fri] 08:00 AM - 05:00 PM
Accessibility: Details Pending (P, EB, IB, PA)

Hancock, Rachel E, APRN+
Gender: Female
640 W Washington St
Pittsfield, IL 62363
Phone:(217) 285-9447
NPI:1205293107
Cultural Training Completed: No
Hours: [Mon, Tue, Wed, Thu, Fri] 08:00 AM - 05:00 PM, Sat 08:00 AM - 11:30 AM
Accessibility: Some Criteria Met (P, EB, IB, PA)

Wassell, Chris R, NP
Gender: Female
640 W Washington St
Pittsfield, IL 62363
Phone:(217) 285-5080
NPI:1912546326
Cultural Training Completed: No
Hours: [Mon, Tue, Wed, Thu, Fri] 08:00 AM - 05:00 PM

IL

Pike

Nurse Practitioner: Family

Wassell, Chris R, NP
Accessibility: Details Pending (P, EB, IB, PA)

Pediatrics (Babies, Children)

Conkright, Kendra J, MD+
Gender: Female
320 N Madison St
Pittsfield, IL 62363
Phone:(217) 285-9601
NPI:1053556647
Cultural Training Completed: No
Hours: [Mon, Tue, Wed, Thu, Fri] 08:00 AM - 05:00 PM
Certification(s):Board Certified
Accessibility: Details Pending (P, EB, IB, PA)

Raif, Ayca O, MD+
Gender: Female
320 N Madison St
Pittsfield, IL 62363
Phone:(217) 285-9601
NPI:1376516658
Cultural Training Completed: No
Hours: [Mon, Tue, Wed, Thu, Fri] 08:00 AM - 05:00 PM
Certification(s):Board Certified
Accessibility: Details Pending (P, EB, IB, PA)

IL

Pike

Physician Assistant

Lenderman, Melissa A, PA*
Gender: Female
320 N Madison St
Pittsfield, IL 62363
Phone:(217) 285-9601
NPI:1295761724
Cultural Training Completed: No
Hours: [Mon, Tue, Wed, Thu, Fri] 08:00 AM - 05:00 PM
Other Language(s):English
Certification(s):Board Certified
Accessibility: Details Pending (P, EB, IB, PA)

Rural Health Center (RHC)

Blessing Physician Services
640 W Washington St
Pittsfield, IL 62363
Phone:(217) 285-2113
NPI:1720186265
Website:
https://www.blessinghealth.org/
Cultural Training Completed: No
Hours: [Mon, Tue, Wed, Thu, Fri] 08:00 AM - 05:00 PM
Other Language(s):English
Accessibility: Some Criteria Met (P, EB, IB, PA)

IL

Pike

Rural Health Center (RHC)

Illini Community Hospital Rural Health Clinic
640 W Washington St
Pittsfield, IL 62363
Phone:(217) 285-9447
NPI:1710920129
Website: https://www.blessinghealth.org/
Cultural Training Completed: No
Hours: [Mon, Tue, Wed, Thu, Fri] 08:00 AM - 05:00 PM, Sat 08:00 AM - 11:30 AM
Accessibility: Some Criteria Met (I P, I EB, I IB, I PA)

Quincy Medical Group
640 W Washington St
Pittsfield, IL 62363
Phone:(217) 285-9601
NPI:1356315899
Website: http://www.quincymedgroup.com
Cultural Training Completed: No
Hours: [Mon, Tue, Wed, Thu, Fri] 08:00 AM - 05:00 PM
Accessibility: Details Pending (P P, P EB, P IB, P PA)

Quincy Medical Group Pittafield Affiliate
320 N Madison St
Pittsfield, IL 62363
Phone:(217) 285-9601

IL

Pike

Rural Health Center (RHC)

Quincy Medical Group Pittafield Affiliate
NPI:1356315899
Website: http://www.quincymedgroup.com
Cultural Training Completed: No
Hours: [Mon, Tue, Wed, Thu, Fri] 08:00 AM - 05:00 PM
Accessibility: Details Pending (P P, P EB, P IB, P PA)

Quincy Medical Group Pittafield Affiliate
320 N Madison St
Pittsfield, IL 62363
Phone:(217) 285-9601
NPI:1851608780
Website: https://quincymedgroup.com/
Cultural Training Completed: No
Hours: [Mon, Tue, Wed, Thu, Fri] 08:00 AM - 05:00 PM
Accessibility: Details Pending (P P, P EB, P IB, P PA)

Pleasant Hill

Internal Medicine (General Medical Care)

Raif, Korhan B, MD+
Gender: Male
405 State St
Pleasant Hill, IL 62366
Phone:(217) 734-2545

IL

Pike

Internal Medicine (General Medical Care)

Raif, Korhan B, MD+
NPI:1184697476
Cultural Training Completed: No
Hours: [Mon, Tue, Wed, Thu, Fri] 08:00 AM - 05:00 PM
Certification(s):Board Certified
Accessibility: Details Pending (P P, P EB, P IB, P PA)

Multi-Specialty Group

Quincy Medical Group Pleasant Hill Affiliate
405 State St
Pleasant Hill, IL 62366
Phone:(217) 734-2545
NPI:1548234198
Website: http://www.quincymedgroup.com
Cultural Training Completed: No
Hours: [Mon, Tue, Wed, Thu, Fri] 08:00 AM - 05:00 PM
Accessibility: Details Pending (P P, P EB, P IB, P PA)

Rural Health Center (RHC)

Quincy Medical Group
320 N Madison
Pleasant Hill, IL 62366
Phone:(217) 285-9601
NPI:1356315899

IL

Pike

Rural Health Center (RHC)

Quincy Medical Group
Website: http://www.quincymedgroup.com
Cultural Training Completed: No
Hours: [Mon, Tue, Wed, Thu, Fri] 08:00 AM - 05:00 PM
Accessibility: Details Pending (P P, P EB, P IB, P PA)

Quincy Medical Group
405 State St
Pleasant Hill, IL 62366
Phone:(217) 734-2545
NPI:1467426585
Cultural Training Completed: No
Hours: [Mon, Tue, Wed, Thu, Fri] 08:00 AM - 05:00 PM
Other Language(s):English
Accessibility: Details Pending (P P, P EB, P IB, P PA)

Sangamon

Chatham

Family Medicine

MacDonald, Ashley, DO*
Gender: Female
101 E Plummer Blvd
Chatham, IL 62629
Phone:(217) 483-3487
NPI:1053750851
Cultural Training Completed: No

IL

Sangamon

Family Medicine

MacDonald, Ashley, DO*
Hours: [Mon, Tue, Wed, Thu, Fri] 08:00 AM - 08:00 PM
Other Language(s):English
Certification(s):Board Certified
Accessibility: Some Criteria Met (P, EB, IB, PA)

Mosquera, Gustavo, MD*
Gender: Male
101 E Plummer Blvd
Chatham, IL 62629
Phone:(217) 483-3487
NPI:1033395629
Cultural Training Completed: No
Hours: [Mon, Tue, Wed, Thu, Fri] 08:00 AM - 08:00 PM
Other Language(s):English
Certification(s):Board Certified
Accessibility: Some Criteria Met (P, EB, IB, PA)

Scheibler-Ventress, Christina, MD*
Gender: Female
101 E Plummer Blvd
Chatham, IL 62629
Phone:(217) 483-3487
NPI:1831148022
Cultural Training Completed: No

IL

Sangamon

Family Medicine

Scheibler-Ventress, Christina, MD*
Hours: [Mon, Tue, Wed, Thu, Fri] 08:00 AM - 08:00 PM
Other Language(s):English
Certification(s):Board Certified
Accessibility: Some Criteria Met (P, EB, IB, PA)

Multi-Specialty Group

Advance Physical Therapy
1089 Jason Pl
Chatham, IL 62629
Phone:(217) 483-5858
NPI:1376706234
Website: www.advancept.net
Cultural Training Completed: Yes
Hours: [Mon, Tue, Wed, Thu, Fri, Sat] 08:00 AM - 05:00 PM
Accessibility: Some Criteria Met (P, EB, IB, PA)

Memorial ExpressCare at Chatham
101 E Plummer Blvd
Chatham, IL 62629
Phone:(217) 588-2624
NPI:1316470651
Website: http://www.memorialmd.com/
Cultural Training Completed: No

IL

Sangamon

Multi-Specialty Group

Memorial ExpressCare at Chatham
Hours: [Mon, Tue, Wed, Thu, Fri] 08:00 AM - 05:00 PM
Accessibility: Details Pending (P, EB, IB, PA)

Memorial Physician Services Chatham
101 E Plummer Blvd
Chatham, IL 62629
Phone:(217) 588-7450
NPI:1174877930
Website: https://www.memorialmd.com
Cultural Training Completed: No
Hours: [Mon, Tue, Wed, Thu, Fri] 08:00 AM - 05:00 PM
Accessibility: Details Pending (P, EB, IB, PA)

Nurse Practitioner

Lantz, Carol L, APNP+
Gender: Female
101 E Plummer Blvd
Chatham, IL 62629
Phone:(217) 483-3487
NPI:1114435559
Cultural Training Completed: No
Hours: [Mon, Tue, Wed, Thu, Fri] 08:00 AM - 05:00 PM, [Sat, Sun] 08:00 AM - 08:00 PM
After Hours Phone Number:(217) 483-3487

IL

Sangamon

Nurse Practitioner

Lantz, Carol L, APNP+
Accessibility: Some Criteria Met (P, EB, IB, PA)

Trigg, Allison M, APN
Gender: Female
101 E Plummer Blvd
Chatham, IL 62629
Phone:(800) 444-7541
NPI:1255843272
Cultural Training Completed: No
Hours: [Mon, Tue, Wed, Thu, Fri] 08:00 AM - 05:00 PM
Accessibility: Some Criteria Met (P, EB, IB, PA)

Nurse Practitioner: Family

Cortes, Ivette Jaqueline, APN+
Gender: Female
101 E Plummer Blvd
Chatham, IL 62629
Phone:(217) 588-2600
NPI:1548913478
Cultural Training Completed: Yes
Hours: [Mon, Tue, Wed, Thu, Fri] 08:00 AM - 05:00 PM, [Sat, Sun] 08:00 AM - 08:00 PM
Accessibility: Some Criteria Met (P, EB, IB, PA)

Hope, Randi L, APN+
Gender: Female
101 E Plummer Blvd
Chatham, IL 62629
Phone:(217) 483-3487

IL

Sangamon

Nurse Practitioner: Family

Hope, Randi L, APN+
NPI:1780045229
Cultural Training Completed: No
Hours: [Mon, Tue, Wed, Thu, Fri] 08:00 AM - 08:00 PM
Other Language(s):English
Accessibility: Some Criteria Met (P, EB, IB, PA)

Lantz, Carol L, APNP+
Gender: Female
101 E Plummer Blvd
Chatham, IL 62629
Phone:(217) 483-3487
NPI:1114435559
Cultural Training Completed: No
Hours: [Mon, Tue, Wed, Thu, Fri] 08:00 AM - 05:00 PM, [Sat, Sun] 08:00 AM - 08:00 PM
After Hours Phone Number:(217) 483-3487
Accessibility: Some Criteria Met (P, EB, IB, PA)

Mahan, Marissa, DNP
Gender: Female
101 E Plummer Blvd
Chatham, IL 62629
Phone:(217) 588-7450
NPI:1215531264
Cultural Training Completed: Yes
Hours: [Mon, Tue, Wed, Thu, Fri] 08:00 AM - 05:00 PM

IL

Sangamon

Nurse Practitioner: Family

Mahan, Marissa, DNP
Accessibility: Details Pending (P, EB, IB, PA)

Schneider, Patricia A., NP+
Gender: Female
101 E Plummer Blvd
Chatham, IL 62629
Phone:(217) 588-2600
NPI:1033372396
Cultural Training Completed: No
Hours: [Mon, Tue, Wed, Thu, Fri] 08:00 AM - 05:00 PM, [Sat, Sun] 08:00 AM - 08:00 PM
After Hours Phone Number:(217) 588-2600
Certification(s):Board Certified
Accessibility: Some Criteria Met (P, EB, IB, PA)

Sloman, Katie, APRN+
Gender: Female
101 E Plummer Blvd
Chatham, IL 62629
Phone:(217) 483-3487
NPI:1548700396
Cultural Training Completed: No
Hours: [Mon, Tue, Wed, Thu, Fri] 08:00 AM - 08:00 PM
Certification(s):Board Certified
Accessibility: Some Criteria Met (P, EB, IB, PA)

IL

Sangamon

Nurse Practitioner: Family

Trigg, Allison M, APN
Gender: Female
101 E Plummer Blvd
Chatham, IL 62629
Phone:(800) 444-7541
NPI:1255843272
Cultural Training Completed: No
Hours: [Mon, Tue, Wed, Thu, Fri] 08:00 AM - 05:00 PM
Accessibility: Some Criteria Met (P, EB, IB, PA)

Waggoner, Kristina N, APNP+
Gender: Female
101 E Plummer Blvd
Chatham, IL 62629
Phone:(217) 483-3487
NPI:1861886715
Cultural Training Completed: No
Hours: [Mon, Tue, Wed, Thu, Fri] 08:00 AM - 08:00 PM
Accessibility: Some Criteria Met (P, EB, IB, PA)

Physician Assistant

Dowling, Anna M, PA+
Gender: Female
101 E Plummer Blvd
Chatham, IL 62629
Phone:(217) 588-2600
NPI:1710501408
Cultural Training Completed: Yes
Hours: [Mon, Tue, Wed, Thu, Fri] 08:00 AM -

IL

Sangamon

Physician Assistant

Dowling, Anna M, PA+
05:00 PM, [Sat, Sun] 08:00 AM - 08:00 PM
Accessibility: Some Criteria Met (P, EB, IB, PA)

Kirkpatrick, Erin K, PA-C+
Gender: Female
101 E Plummer Blvd
Chatham, IL 62629
Phone:(217) 588-2624
NPI:1447694104
Cultural Training Completed: No
Hours: [Mon, Tue, Wed, Thu, Fri] 08:00 AM - 05:00 PM
Accessibility: Details Pending (P, EB, IB, PA)

Kirkpatrick, Erin K, PA-C+
Gender: Female
101 E Plummer Blvd
Chatham, IL 62629
Phone:(217) 588-2600
NPI:1447694104
Cultural Training Completed: No
Hours: [Mon, Tue, Wed, Thu, Fri] 08:00 AM - 05:00 PM, [Sat, Sun] 08:00 AM - 08:00 PM
Accessibility: Some Criteria Met (P, EB, IB, PA)

IL

Sangamon

Rural Health Center (RHC)

Memorial Express Care at Chatham
101 E Plummer Blvd
Chatham, IL 62629
Phone:(217) 588-2600
NPI:1205072626
Website: http://www.grahamhealthsystem.org
Cultural Training Completed: No
Hours: [Mon, Tue, Wed, Thu, Fri] 08:00 AM - 05:00 PM
Accessibility: Details Pending (P, EB, IB, PA)

Sherman

Family Medicine

Abraham, Arun V, MD#
Gender: Male
400 Saint Johns Dr
Sherman, IL 62684
Phone:(217) 247-9811
NPI:1508020546
Cultural Training Completed: No
Hours: [Mon, Tue, Wed, Thu, Fri] 08:00 AM - 05:00 PM
Certification(s):Board Certified
Accessibility: Details Pending (P, EB, IB, PA)

Campbell, Mary K, MD#
Gender: Female

IL

Sangamon

Family Medicine

Campbell, Mary K, MD#
400 Saint Johns Dr
Sherman, IL 62684
Phone:(217) 247-9811
NPI:1891888426
Cultural Training Completed: No
Hours: [Mon, Tue, Wed, Thu, Fri] 08:00 AM - 05:00 PM
Other Language(s):English
Certification(s):Board Certified
Accessibility: Details Pending (P, EB, IB, PA)

Hendricks, Tracy R, MD#
Gender: Male
400 Saint Johns Dr
Sherman, IL 62684
Phone:(217) 247-9811
NPI:1619993565
Cultural Training Completed: No
Hours: [Mon, Tue, Wed, Thu, Fri] 08:00 AM - 05:00 PM
Certification(s):Board Certified
Accessibility: Details Pending (P, EB, IB, PA)

Internal Medicine (General Medical Care)

Allen, Stanley E, MD#
Gender: Male
400 Saint Johns Dr
Sherman, IL 62684

IL

Sangamon

Internal Medicine (General Medical Care)

Allen, Stanley E, MD#
Phone:(217) 247-9811
NPI:1285631127
Cultural Training Completed: No
Hours: [Mon, Tue, Wed, Thu, Fri] 08:00 AM - 05:00 PM
Certification(s):Board Certified
Accessibility: Details Pending (P, EB, IB, PA)

Nurse Practitioner: Family

Joslin, Jacob Scott, APRN#
Gender: Male
400 Saint Johns Dr
Sherman, IL 62684
Phone:(217) 528-7541
NPI:1548833197
Cultural Training Completed: No
Hours: [Mon, Tue, Wed, Thu, Fri] 08:00 AM - 05:00 PM
After Hours Phone Number:(217) 528-7541
Certification(s):Board Certified
Accessibility: Some Criteria Met (P, EB, IB, PA)

Pediatrics (Babies, Children)

Allen, Stanley E, MD#
Gender: Male
400 Saint Johns Dr

IL

Sangamon

Pediatrics (Babies, Children)

Allen, Stanley E, MD#
Sherman, IL 62684
Phone:(217) 247-9811
NPI:1285631127
Cultural Training Completed: No
Hours: [Mon, Tue, Wed, Thu, Fri] 08:00 AM - 05:00 PM
Certification(s):Board Certified
Accessibility: Details Pending (P, EB, IB, PA)

Springfield

Advanced Practice Midwife

Novar, Leanne M, ARNP+
Gender: Female
520 N 4th St
Springfield, IL 62702
Phone:(217) 545-8000
NPI:1720274012
Cultural Training Completed: No
Hours: [Mon, Tue, Wed, Thu, Fri] 08:00 AM - 05:00 PM
Accessibility: Details Pending (P, EB, IB, PA)

Family Medicine

Abraham, Arun V, MD+
Gender: Male
4525 Wabash Ave
Ste D
Springfield, IL 62711

IL

Sangamon

Family Medicine

Abraham, Arun V, MD+
Phone:(217) 528-7541
NPI:1508020546
Cultural Training Completed: No
Hours: Mon 08:00 AM - 05:00 PM, [Tue, Wed, Thu] 07:00 AM - 05:00 PM, Fri 07:00 AM - 04:30 PM
Certification(s):Board Certified
Accessibility: Some Criteria Met (P, EB, IB, PA)

Abraham, Arun V, MD#
Gender: Male
1025 S 6th St
Springfield, IL 62703
Phone:(447) 448-3041
NPI:1508020546
Cultural Training Completed: No
Hours: [Mon, Tue, Wed, Thu, Fri, Sat, Sun] 08:00 AM - 05:00 PM
After Hours Phone Number:(217) 528-7541
Certification(s):Board Certified
Accessibility: Some Criteria Met (P, EB, IB, PA)

Albers, Janet R, MD*
Gender: Female
520 N 4th St
Springfield, IL 62702
Phone:(217) 545-8000
NPI:1023006913

IL

Sangamon

Family Medicine

Albers, Janet R, MD*
Cultural Training Completed: No
Hours: [Mon, Tue, Wed, Thu, Fri] 08:00 AM - 05:00 PM
Other Language(s):English
Certification(s):Board Certified
Accessibility: Details Pending (P, EB, IB, PA)

Aldridge, Tracy A, MD+
Gender: Female
520 N 4th St
Springfield, IL 62702
Phone:(217) 545-8000
NPI:1154310027
Cultural Training Completed: No
Hours: [Mon, Tue, Wed, Thu, Fri] 08:00 AM - 04:30 PM
Certification(s):Board Certified
Accessibility: Some Criteria Met (P, EB, IB, PA)

Allamreddy, Swapna R, MD+
Gender: Female
2901 Old Jacksonville Rd
Ste A
Springfield, IL 62704
Phone:(217) 698-9722
NPI:1275764235
Cultural Training Completed: No

IL

Sangamon

Family Medicine

Allamreddy, Swapna R, MD+
Hours: [Mon, Tue, Wed, Thu, Fri] 08:00 AM - 05:00 PM
Certification(s):Board Certified
Accessibility: Details Pending (P, EB, IB, PA)

Bauk, Solmaz, MD#
Gender: Female
1025 S 6th St
Springfield, IL 62703
Phone:(447) 448-3041
NPI:1285016915
Cultural Training Completed: No
Hours: [Mon, Tue, Wed, Thu, Fri, Sat, Sun] 08:00 AM - 05:00 PM
Certification(s):Board Certified
Accessibility: Details Pending (P, EB, IB, PA)

Bhandari, Priyanka, MD+
Gender: Female
520 N 4th St
Springfield, IL 62702
Phone:(217) 545-8000
NPI:1417305277
Cultural Training Completed: No
Hours: [Mon, Tue, Wed, Thu, Fri] 08:00 AM - 04:30 PM
Other Language(s):English

IL

Sangamon

Family Medicine

Bhandari, Priyanka, MD+
Accessibility: Some Criteria Met (P, EB, IB, PA)

Brenham, Careyana M, MD+
Gender: Female
520 N 4th St
Springfield, IL 62702
Phone:(217) 545-8000
NPI:1568451946
Cultural Training Completed: No
Hours: [Mon, Tue, Wed, Thu, Fri] 08:00 AM - 04:30 PM
Certification(s):Board Certified
Accessibility: Some Criteria Met (P, EB, IB, PA)

Dynda, Michal A, MD
Gender: Male
520 N 4th St
Springfield, IL 62702
Phone:(217) 757-8100
NPI:1578749164
Cultural Training Completed: No
Hours: [Mon, Tue, Wed, Thu, Fri] 08:00 AM - 05:00 PM
Other Language(s):English,Polish
Certification(s):Board Certified
Accessibility: Details Pending (P, EB, IB, PA)

IL

Sangamon

Family Medicine

El-Amin, Wendi Wills, MD+
Gender: Female
520 N 4th St
Springfield, IL 62702
Phone:(217) 545-8000
NPI:1033239496
Cultural Training Completed: No
Hours: [Mon, Tue, Wed, Thu, Fri] 08:00 AM - 05:00 PM
Certification(s):Board Certified
Accessibility: Some Criteria Met (I P, I EB, I IB, I PA)

Frank, Amelia E, MD+
Gender: Female
520 N 4th St
Springfield, IL 62702
Phone:(217) 545-8000
NPI:1699114470
Cultural Training Completed: Yes
Hours: [Mon, Tue, Wed, Thu, Fri] 08:00 AM - 04:30 PM
Certification(s):Board Certified
Accessibility: Some Criteria Met (I P, I EB, I IB, I PA)

Gleason, Christopher L, MD+
Gender: Male
520 N 4th St
Springfield, IL 62702
Phone:(217) 545-8000
NPI:1649269887

IL

Sangamon

Family Medicine

Gleason, Christopher L, MD+
Cultural Training Completed: No
Hours: [Mon, Tue, Wed, Thu, Fri] 08:00 AM - 04:30 PM
Certification(s):Board Certified
Accessibility: Some Criteria Met (I P, I EB, I IB, I PA)

Harless, Kami Jo Larson, MD+
Gender: Female
319 E Madison St
Ste 1F
Springfield, IL 62701
Phone:(217) 545-8000
NPI:1841533171
Cultural Training Completed: Yes
Hours: [Mon, Tue, Wed, Thu, Fri] 08:00 AM - 04:30 PM
Other Language(s):English
Certification(s):Board Certified
Accessibility: Some Criteria Met (I P, I EB, I IB, I PA)

Hendricks, Tracy R, MD#
Gender: Male
1025 S 6th St
Springfield, IL 62703
Phone:(447) 448-3041
NPI:1619993565
Cultural Training Completed: No

IL

Sangamon

Family Medicine

Hendricks, Tracy R, MD#
Hours: [Mon, Tue, Wed, Thu, Fri] 08:00 AM - 05:00 PM
Certification(s):Board Certified
Accessibility: Details Pending (P P, P EB, P IB, P PA)

Hewitt, Jo Marie C, MD*
Gender: Female
3132 Old Jacksonville Rd
Ste 210
Springfield, IL 62704
Phone:(217) 862-0800
NPI:1841786340
Cultural Training Completed: No
Hours: [Mon, Tue, Wed, Thu, Fri] 08:00 AM - 05:00 PM
Certification(s):Board Certified
Accessibility: Some Criteria Met (I P, I EB, I IB, I PA)

Hewitt, Jo Marie C, MD+
Gender: Female
3132 Old Jacksonville Rd
Ste 200
Springfield, IL 62704
Phone:(217) 588-2600
NPI:1841786340
Cultural Training Completed: No

IL

Sangamon

Family Medicine

Hewitt, Jo Marie C, MD+
Hours: [Mon, Tue, Wed, Thu, Fri] 08:00 AM - 05:00 PM
Certification(s):Board Certified
Accessibility: Details Pending (P P, P EB, P IB, P PA)

Indlamuri, Mastan R, MD+
Gender: Male
2239 E Cook St
Springfield, IL 62703
Phone:(217) 788-2300
NPI:1134561913
Cultural Training Completed: Yes
Hours: [Mon, Tue, Wed, Thu, Fri] 08:00 AM - 05:00 PM, Sat 09:00 AM - 01:00 PM
Other Language(s):English
Certification(s):Board Certified
Accessibility: Details Pending (P P, P EB, P IB, P PA)

Johnston, Curtis Lee, DO+
Gender: Male
520 N 4th St
Springfield, IL 62702
Phone:(217) 545-8000
NPI:1871943308
Cultural Training Completed: No

IL

Sangamon

Family Medicine

Johnston, Curtis Lee, DO+
Hours: [Mon, Tue, Wed, Thu, Fri] 08:00 AM - 04:30 PM
Certification(s):Board Certified
Accessibility: Some Criteria Met (I P, I EB, I IB, I PA)

Krus-johnston, Amanda Marie, DO+
Gender: Female
520 N 4th St
Springfield, IL 62702
Phone:(217) 545-8000
NPI:1255781886
Cultural Training Completed: No
Hours: [Mon, Tue, Wed, Thu, Fri] 08:00 AM - 04:30 PM
Certification(s):Board Certified
Accessibility: Some Criteria Met (I P, I EB, I IB, I PA)

Lee, John, MD+
Gender: Male
2950 S 6th St
Springfield, IL 62703
Phone:(217) 588-7450
NPI:1952566184
Cultural Training Completed: No
Hours: [Mon, Tue, Wed, Thu, Fri] 08:00 AM - 05:00 PM
Certification(s):Board Certified

IL

Sangamon

Family Medicine

Lee, John, MD+
Accessibility: Some Criteria Met (I P, I EB, I IB, I PA)

Miller, Peter Daniel, MD+
Gender: Male
520 N 4th St
Springfield, IL 62702
Phone:(217) 545-8000
NPI:1427459957
Cultural Training Completed: No
Hours: [Mon, Tue, Wed, Thu, Fri] 08:00 AM - 05:00 PM
Certification(s):Board Certified
Accessibility: Some Criteria Met (I P, I EB, I IB, I PA)

Mirocha, Nichole Joy, DO
Gender: Female
701 North First
Springfield, IL 62781
Phone:(217) 545-8000
NPI:1457573388
Cultural Training Completed: No
Hours: [Mon, Tue, Wed, Thu, Fri] 08:00 AM - 05:00 PM
Other Language(s):English
Certification(s):Board Certified
Accessibility: Details Pending (P P, P EB, P IB, P PA)

IL

Sangamon

Family Medicine

Mirocha, Nichole Joy, DO+
Gender: Female
520 N 4th St
Springfield, IL 62702
Phone:(217) 545-8000
NPI:1457573388
Cultural Training Completed: No
Hours: [Mon, Tue, Wed, Thu, Fri] 08:00 AM - 04:30 PM
Other Language(s):English
Certification(s):Board Certified
Accessibility: Some Criteria Met (I P, I EB, I IB, I PA)

Mohammed, Asiya S, MD+
Gender: Female
520 N 4th St
Springfield, IL 62702
Phone:(217) 545-8000
NPI:1689195778
Cultural Training Completed: No
Hours: [Mon, Tue, Wed, Thu, Fri] 08:00 AM - 05:00 PM
Certification(s):Board Certified
Accessibility: Some Criteria Met (I P, I EB, I IB, I PA)

Moy, Lacey D, MD+
Gender: Female
3220 Atlanta St
Springfield, IL 62707
Phone:(217) 588-7400

IL

Sangamon

Family Medicine

Moy, Lacey D, MD+
NPI:1013144021
Cultural Training Completed: Yes
Hours: [Mon, Tue, Wed, Thu, Fri] 08:00 AM - 05:00 PM
Certification(s):Board Certified
Accessibility: Some Criteria Met (I P, I EB, I IB, I PA)

Patel, Mosam B, MD#
Gender: Male
2200 Wabash Ave
Springfield, IL 62704
Phone:(217) 960-8280
NPI:1326458332
Cultural Training Completed: No
Hours: [Mon, Tue, Wed, Thu, Fri] 08:00 AM - 05:00 PM
Certification(s):Board Certified
Accessibility: Some Criteria Met (I P, I EB, P IB, I PA)

Raab, Dhuha E, DO+
Gender: Female
3132 Old Jacksonville Rd
Ste 200
Springfield, IL 62704
Phone:(217) 862-0800
NPI:1588057988
Cultural Training Completed: No
Hours: [Mon, Tue, Wed, Thu, Fri] 08:00 AM - 05:00 PM

IL

Sangamon

Family Medicine

Raab, Dhuha E, DO+
Other Language(s):Spanish
Certification(s):Board Certified
Accessibility: Details Pending (P, EB, IB, PA)

Rahman, Rachel Lynn, MD+
Gender: Female
520 N 4th St
Springfield, IL 62702
Phone:(217) 545-8000
NPI:1568425353
Cultural Training Completed: No
Hours: [Mon, Tue, Wed, Thu, Fri] 08:00 AM - 04:30 PM
Other Language(s):Dutch,Italian
Certification(s):Board Certified
Accessibility: Some Criteria Met (P, EB, IB, PA)

Richie, Anna M, MD+
Gender: Female
2950 S 6th St
Springfield, IL 62703
Phone:(217) 588-2600
NPI:1275522666
Cultural Training Completed: No
Hours: [Mon, Tue, Wed, Thu, Fri] 08:00 AM - 05:00 PM, [Sat, Sun] 08:00 AM - 08:00 PM

IL

Sangamon

Family Medicine

Richie, Anna M, MD+
After Hours Phone Number:(217) 588-2600
Certification(s):Board Certified
Accessibility: Some Criteria Met (P, EB, IB, PA)

Sahni, Mohit, MD+
Gender: Male
2239 E Cook St
Springfield, IL 62703
Phone:(217) 788-2300
NPI:1083276828
Cultural Training Completed: No
Hours: [Mon, Tue, Wed, Thu, Fri] 08:00 AM - 05:00 PM, Sat 09:00 AM - 01:00 PM
Other Language(s):Hindi,Punjabi
Certification(s):Board Certified
Accessibility: Details Pending (P, EB, IB, PA)

Sapetti, Larry M, MD#
Gender: Male
2200 Wabash Ave
Springfield, IL 62704
Phone:(217) 960-8280
NPI:1811929177
Cultural Training Completed: No
Hours: [Mon, Tue, Wed, Thu, Fri, Sun] 08:00 AM - 05:00 PM, Sat 09:00 AM - 12:00 PM

IL

Sangamon

Family Medicine

Sapetti, Larry M, MD#
Certification(s):Board Certified
Accessibility: Some Criteria Met (P, EB, IB, PA)

Sapra, Amit M, MD+
Gender: Male
520 N 4th St
Springfield, IL 62702
Phone:(217) 545-8000
NPI:1144532573
Cultural Training Completed: No
Hours: [Mon, Tue, Wed, Thu, Fri] 08:00 AM - 04:30 PM
Other Language(s):Hindi
Certification(s):Board Certified
Accessibility: Some Criteria Met (P, EB, IB, PA)

Schwertman, Karie Ann, MD+
Gender: Female
520 N 4th St
Springfield, IL 62702
Phone:(217) 545-8000
NPI:1275117442
Cultural Training Completed: No
Hours: [Mon, Tue, Wed, Thu, Fri] 08:00 AM - 05:00 PM
Certification(s):Board Certified
Accessibility: Some Criteria Met (P, EB, IB, PA)

IL

Sangamon

Family Medicine

Smyre, Christopher Love, MD+
Gender: Male
520 N 4th St
Springfield, IL 62702
Phone:(217) 545-8000
NPI:1992237762
Cultural Training Completed: No
Hours: [Mon, Tue, Wed, Thu, Fri] 08:00 AM - 04:30 PM
Certification(s):Board Certified
Accessibility: Some Criteria Met (P, EB, IB, PA)

Srinivasan, Rajesh, MD
Gender: Male
1025 S 6th St
Springfield, IL 62703
Phone:(447) 448-3041
NPI:1184779589
Cultural Training Completed: No
Hours: [Mon, Tue, Wed, Thu, Fri] 08:00 AM - 05:00 PM
Certification(s):Board Certified
Accessibility: Details Pending (P, EB, IB, PA)

Srinivasan, Rajesh, MD#
Gender: Male
4525 Wabash Ave
Ste D
Springfield, IL 62711
Phone:(217) 280-6867

IL

Sangamon

Family Medicine

Srinivasan, Rajesh, MD#
NPI:1184779589
Cultural Training Completed: No
Hours: [Mon, Tue, Wed, Thu, Fri, Sat, Sun] 08:00 AM - 05:00 PM
Certification(s):Board Certified
Accessibility: Some Criteria Met (P, EB, IB, PA)

Standard, Joseph T, MD#
Gender: Male
2200 Wabash Ave
Springfield, IL 62704
Phone:(217) 528-7541
NPI:1609360205
Cultural Training Completed: Yes
Hours: [Mon, Tue, Wed, Thu, Fri] 08:00 AM - 05:00 PM
After Hours Phone Number:(217) 528-7541
Accessibility: Some Criteria Met (P, EB, IB, PA)

Thomas, Cynthia G, MD+
Gender: Female
520 N 4th St
Springfield, IL 62702
Phone:(217) 545-8000
NPI:1447249875
Cultural Training Completed: No

IL

Sangamon

Family Medicine

Thomas, Cynthia G, MD+
Hours: [Mon, Tue, Wed, Thu, Fri] 08:00 AM - 04:30 PM
Certification(s):Board Certified
Accessibility: Some Criteria Met (P, EB, IB, PA)

Villafuerte, Lydia Simeona Q, MD*
Gender: Female
2950 S 6th St
Springfield, IL 62703
Phone:(217) 588-7450
NPI:1548249469
Cultural Training Completed: No
Hours: [Mon, Tue, Wed, Thu, Fri] 08:00 AM - 05:00 PM
After Hours Phone Number:(217) 588-7450
Certification(s):Board Certified
Accessibility: Some Criteria Met (P, EB, IB, PA)

Viotto, Kathryn D, DO+
Gender: Female
2950 S 6th St
Springfield, IL 62703
Phone:(217) 588-2600
NPI:1003477787
Cultural Training Completed: No
Hours: [Mon, Tue, Wed, Thu, Fri] 08:00 AM -

IL

Sangamon

Family Medicine

Viotto, Kathryn D, DO+
05:00 PM, [Sat, Sun] 08:00 AM - 08:00 PM
Certification(s):Board Certified
Accessibility: Some Criteria Met (P, EB, IB, PA)

Wahab-Silas, Saira, MD*
Gender: Female
3132 Old Jacksonville Rd
Ste 200
Springfield, IL 62704
Phone:(217) 862-0727
NPI:1770501595
Cultural Training Completed: Yes
Hours: [Mon, Tue, Wed, Thu, Fri] 08:00 AM - 05:00 PM
After Hours Phone Number:(217) 862-0727
Other Language(s):English
Certification(s):Board Certified
Accessibility: Details Pending (P, EB, IB, PA)

Wahab-Silas, Saira, MD*
Gender: Female
3132 Old Jacksonville Rd
Ste 210
Springfield, IL 62704
Phone:(217) 862-0800
NPI:1770501595

IL

Sangamon

Family Medicine

Wahab-Silas, Saira, MD*
Cultural Training Completed: Yes
Hours: [Mon, Tue, Wed, Thu, Fri] 08:00 AM - 05:00 PM
Other Language(s):English
Certification(s):Board Certified
Accessibility: Some Criteria Met (P, EB, IB, PA)

Wallman, Jamie Nicole, MD
Gender: Female
319 E Madison St
Ste 1F
Springfield, IL 62701
Phone:(217) 545-8000
NPI:1013495878
Cultural Training Completed: No
Hours: [Mon, Tue, Wed, Thu, Fri] 08:00 AM - 04:30 PM
Certification(s):Board Certified
Accessibility: Some Criteria Met (P, EB, IB, PA)

Wallman, Jamie Nicole, MD+
Gender: Female
520 N 4th St
Springfield, IL 62702
Phone:(217) 545-8000
NPI:1013495878
Cultural Training Completed: No

IL

Sangamon

Family Medicine

Wallman, Jamie Nicole, MD+
Hours: [Mon, Tue, Wed, Thu, Fri] 08:00 AM - 05:00 PM
Certification(s):Board Certified
Accessibility: Some Criteria Met (P, EB, IB, PA)

Federally Qualified Health Center (FQHC)

Board Of Trustees Of Southern Illinois University
520 N 4th St
Springfield, IL 62702
Phone:(217) 545-8000
NPI:1770259764
Cultural Training Completed: No
Hours: [Mon, Tue, Wed, Thu, Fri] 08:00 AM - 05:00 PM
Accessibility: Some Criteria Met (P, EB, IB, PA)

Board of Trustees of Southern Illinois University
520 N 4th St
Springfield, IL 62702
Phone:(217) 545-8000
NPI:1851934871
Website: https://www.siumed.org/
Cultural Training Completed: No
Hours: [Mon, Tue, Wed, Thu, Fri] 08:00 AM - 05:00 PM

IL

Sangamon

Federally Qualified Health Center (FQHC)

Board of Trustees of Southern Illinois University
Accessibility: Details Pending (P, EB, IB, PA)

Board of Trustees of Southern Illinois University
751 N Rutledge St
Springfield, IL 62702
Phone:(217) 545-8000
NPI:1679188437
Cultural Training Completed: No
Hours: [Mon, Tue, Wed, Thu, Fri] 08:00 AM - 05:00 PM
Other Language(s):English
Accessibility: Some Criteria Met (P, EB, IB, PA)

CCHC - Family Guidance
120 N 11th St
Springfield, IL 62703
Phone:(217) 544-9858
NPI:1245759273
Website: https://centralcounties.org/
Cultural Training Completed: Yes
Hours: Tue 01:00 PM - 05:00 PM
Accessibility: Some Criteria Met (P, EB, IB, PA)

IL

Sangamon

Federally Qualified Health Center (FQHC)

CCHC - Family Guidance
120 N 11th St
Springfield, IL 62703
Phone:(217) 544-9858
NPI:1861480709
Website: http://www.achn.net
Cultural Training Completed: No
Hours: Thu 08:00 AM - 12:00 PM
Accessibility: Details Pending (P, EB, IB, PA)

Central Counties
2239 E Cook St
Springfield, IL 62703
Phone:(217) 788-2300
NPI:1346791167
Website: https://cchc-online.org/
Cultural Training Completed: No
Hours: [Mon, Tue, Wed, Thu, Fri] 08:00 AM - 05:00 PM
Accessibility: Some Criteria Met (P, EB, IB, PA)

Central Counties Health Center
2239 E Cook St
Springfield, IL 62703
Phone:(217) 788-2300
NPI:1861480709
Website: http://www.achn.net
Cultural Training Completed: No

IL

Sangamon

Federally Qualified Health Center (FQHC)

Central Counties Health Center
Hours: [Mon, Tue, Wed, Thu, Fri] 08:00 AM - 05:00 PM, Sat 09:00 AM - 01:00 PM
Accessibility: Details Pending (P, EB, IB, PA)

Central Counties Health Centers Inc (FQHC)
2239 E Cook St
Springfield, IL 62703
Phone:(217) 788-2300
NPI:1366514887
Website: https://www.achn.net
Cultural Training Completed: No
Hours: [Mon, Tue, Wed, Thu, Fri] 08:00 AM - 05:00 PM
Accessibility: Details Pending (P, EB, IB, PA)

Family Medicine-Springfield
520 N 4th St
Springfield, IL 62702
Phone:(217) 545-8000
NPI:1497002182
Website: https://www.siumed.org
Cultural Training Completed: No
Hours: [Mon, Tue, Wed, Thu, Fri] 08:00 AM - 05:00 PM

IL

Sangamon

Federally Qualified Health Center (FQHC)

Family Medicine-Springfield
Accessibility: Some Criteria Met (P, EB, IB, PA)

Family Medicine-Springfield
520 N 4th St
Springfield, IL 62702
Phone:(217) 545-8000
NPI:1205553195
Cultural Training Completed: No
Hours: [Mon, Tue, Wed, Thu, Fri] 08:00 AM - 05:00 PM
Accessibility: Details Pending (P, EB, IB, PA)

Fcm Fqhc Integrated Wellness C
710 N 8th St
Springfield, IL 62702
Phone:(217) 525-1064
NPI:1497002182
Website: https://www.siumed.org
Cultural Training Completed: No
Hours: [Mon, Tue, Wed, Thu, Fri] 08:00 AM - 05:00 PM
Accessibility: Some Criteria Met (P, EB, IB, PA)

Fcm Fqhc Sangamon County Hd
2833 South Grand Ave E
100

IL

Sangamon

Federally Qualified Health Center (FQHC)

Fcm Fqhc Sangamon County Hd
Springfield, IL 62703
Phone:(217) 789-2069
NPI:1558848473
Website: https://www.siumed.org
Cultural Training Completed: No
Hours: [Mon, Tue, Wed, Thu, Fri] 08:00 AM - 05:00 PM
Other Language(s):English
Accessibility: Some Criteria Met (P, EB, IB, PA)

GIM FQHC
751 N Rutledge St
Ste 1100
Springfield, IL 62702
Phone:(217) 545-8000
NPI:1497002182
Website: https://www.siumed.org
Cultural Training Completed: No
Hours: [Mon, Tue, Wed, Thu, Fri] 08:00 AM - 05:00 PM
Accessibility: Details Pending (P, EB, IB, PA)

GIM FQHC
751 N Rutledge St
Ste 1100
Springfield, IL 62702
Phone:(217) 545-8000
NPI:1205553195

IL

Sangamon

Federally Qualified Health Center (FQHC)

GIM FQHC
Cultural Training Completed: No
Hours: [Mon, Tue, Wed, Thu, Fri] 08:00 AM - 05:00 PM
Accessibility: Details Pending (P, EB, IB, PA)

HSHS Medical Group
2901 Old Jacksonville Rd
Ste A
Springfield, IL 62704
Phone:(217) 698-9722
NPI:1861480709
Website: http://www.achn.net
Cultural Training Completed: No
Hours: [Mon, Tue, Wed, Thu, Fri] 08:00 AM - 05:00 PM
Accessibility: Details Pending (P, EB, IB, PA)

Lincoln Prairie Behavioral Health Center
5230 6th Street Frontage Rd E
Springfield, IL 62703
Phone:(217) 585-1180
NPI:1497002182
Website: https://www.siumed.org
Cultural Training Completed: No

IL

Sangamon

Federally Qualified Health Center (FQHC)

Lincoln Prairie Behavioral Health Center
Hours: [Mon, Tue, Wed, Thu, Fri] 08:00 AM - 05:00 PM
Accessibility: Details Pending (P, EB, IB, PA)

Memorial Behavioral Health
5220 6th Street Frontage Rd E
Ste 2400
Springfield, IL 62703
Phone:(217) 757-7700
NPI:1497002182
Website: https://www.siumed.org
Cultural Training Completed: No
Hours: [Mon, Tue, Wed, Thu, Fri] 08:00 AM - 05:00 PM
Accessibility: Details Pending (P, EB, IB, PA)

Planned Parenthood Of Illinois
601 N Bruns Ln
Springfield, IL 62702
Phone:(217) 546-1060
NPI:1760499545
Website: http://www.eriefamilyhealth.org
Cultural Training Completed: No

IL

Sangamon

Federally Qualified Health Center (FQHC)

Planned Parenthood Of Illinois
Hours: [Mon, Tue, Wed, Thu, Fri] 08:00 AM - 05:00 PM
Accessibility: Details Pending (P, EB, IB, PA)

Planned Parenthood Of Illinois
601 N Bruns Ln
Springfield, IL 62702
Phone:(217) 546-1060
NPI:1629328836
Website: https://www.eriefamilyhealth.org/
Cultural Training Completed: No
Hours: [Mon, Tue, Wed, Thu, Fri] 08:00 AM - 05:00 PM
Accessibility: Details Pending (P, EB, IB, PA)

Planned Parenthood Of Illinois
601 N Bruns Ln
Springfield, IL 62702
Phone:(217) 546-1060
NPI:1942510508
Website: https://www.sihf.org
Cultural Training Completed: No
Hours: [Mon, Tue, Wed, Thu, Fri] 08:00 AM - 05:00 PM

IL

Sangamon

Federally Qualified Health Center (FQHC)

Planned Parenthood Of Illinois
Accessibility: Details Pending (P, EB, IB, PA)

SIU Center for Family Medicine - GIM Salvation Army
1600 E Clear Lake Ave
Ste 120
Springfield, IL 62703
Phone:(217) 545-8000
NPI:1770259764
Cultural Training Completed: No
Hours: [Mon, Tue, Wed, Thu, Fri] 08:00 AM - 04:30 PM
Accessibility: Some Criteria Met (P, EB, IB, PA)

SIU Center for Family Medicine - GIM Salvation Army
1600 E Clear Lake Ave
Ste 120
Springfield, IL 62703
Phone:(217) 545-8000
NPI:1679188437
Cultural Training Completed: No
Hours: [Mon, Tue, Wed, Thu, Fri] 08:00 AM - 05:00 PM
Accessibility: Details Pending (P, EB, IB, PA)

IL

Sangamon

Federally Qualified Health Center (FQHC)

SIU Center for Family Medicine - Integrated Wellness Center
710 N 8th St
Springfield, IL 62702
Phone:(217) 525-1064
NPI:1821511783
Website: https://www.siumed.org/
Cultural Training Completed: No
Hours: [Mon, Tue, Wed, Thu, Fri] 08:00 AM - 05:00 PM
Accessibility: Some Criteria Met (P, EB, IB, PA)

SIU Center for Healthy Aging and Wellness
319 E Madison St
Ste 1F
Springfield, IL 62701
Phone:(217) 545-8000
NPI:1205553195
Cultural Training Completed: No
Hours: [Mon, Tue, Wed, Thu, Fri] 08:00 AM - 04:30 PM
Accessibility: Some Criteria Met (P, EB, IB, PA)

SIU FQHC - General Internal Medicine Clinic
747 N Rutledge St
Springfield, IL 62702
Phone:(217) 545-8000
NPI:1679188437

IL

Sangamon

Federally Qualified Health Center (FQHC)

SIU FQHC - General Internal Medicine Clinic
Cultural Training Completed: No
Hours: [Mon, Tue, Wed, Thu, Fri] 08:00 AM - 04:30 PM
Accessibility: Some Criteria Met (P, EB, IB, PA)

SIU Medicine North Dirksen Express Care
3220 Atlanta St
Ste 100
Springfield, IL 62707
Phone:(217) 545-4968
NPI:1184494619
Cultural Training Completed: No
Hours: [Mon, Tue, Wed, Thu, Fri, Sat, Sun] 08:00 AM - 08:00 PM
Accessibility: Some Criteria Met (P, EB, IB, PA)

Siu P&S
751 N Rutledge St
Ste 1100
Springfield, IL 62702
Phone:(217) 545-8000
NPI:1679188437
Cultural Training Completed: No
Hours: [Mon, Tue, Wed, Thu, Fri] 08:00 AM - 05:00 PM
Other Language(s):English

IL

Sangamon

Federally Qualified Health Center (FQHC)

Siu P&S
Accessibility: Some Criteria Met (P, EB, IB, PA)

General Practice

Atwood, Lindsey Anne Harden, MD#
Gender: Female
1025 S 6th St
Springfield, IL 62703
Phone:(447) 448-3041
NPI:1356879068
Cultural Training Completed: Yes
Hours: [Mon, Tue, Wed, Thu, Fri] 08:00 AM - 05:00 PM
Accessibility: Some Criteria Met (P, EB, IB, PA)

Internal Medicine (General Medical Care)

Albastt, Nour M, MD+
Gender: Female
751 N Rutledge St
Ste 1100
Springfield, IL 62702
Phone:(217) 545-8000
NPI:1174257281
Cultural Training Completed: No
Hours: [Mon, Tue, Wed, Thu, Fri] 08:00 AM - 05:00 PM
Accessibility: Some Criteria Met (P, EB, IB, PA)

IL

Sangamon

Internal Medicine (General Medical Care)

Bostwick, Brian L, MD+
Gender: Male
400 N 9th St
4B
Springfield, IL 62702
Phone:(217) 545-8000
NPI:1891768636
Cultural Training Completed: Yes
Hours: [Mon, Tue, Wed, Thu, Fri] 08:00 AM - 05:00 PM
Other Language(s):English,Hindi,Telugu
Certification(s):Board Certified
Accessibility: Details Pending (P, EB, IB, PA)

Bostwick, Brian L, MD+
Gender: Male
400 N 9th St
4
Springfield, IL 62702
Phone:(217) 545-8000
NPI:1891768636
Cultural Training Completed: Yes
Hours: [Mon, Tue, Wed, Thu, Fri] 08:00 AM - 04:30 PM
Other Language(s):English,Hindi,Telugu
Certification(s):Board Certified

IL

Sangamon

Internal Medicine (General Medical Care)

Bostwick, Brian L, MD+
Accessibility: Some Criteria Met (P, EB, IB, PA)

Bostwick, Brian L, MD+
Gender: Male
400 N 9th St
Springfield, IL 62702
Phone:(217) 545-8000
NPI:1891768636
Cultural Training Completed: Yes
Hours: [Mon, Tue, Wed, Thu, Fri] 08:00 AM - 04:30 PM
Other Language(s):English,Hindi,Telugu
Certification(s):Board Certified
Accessibility: Some Criteria Met (P, EB, IB, PA)

Caga-anan, Rexanne L, MD+
Gender: Female
751 N Rutledge St
Ste 1100
Springfield, IL 62702
Phone:(217) 545-8000
NPI:1386933877
Cultural Training Completed: No
Hours: [Mon, Tue, Wed, Thu, Fri] 08:00 AM - 05:00 PM

IL

Sangamon

Internal Medicine (General Medical Care)

Caga-anan, Rexanne L, MD+
Other Language(s):English,Filipino
Certification(s):Board Certified
Accessibility: Details Pending (P, EB, IB, PA)

Carroll, Timothy Patrick, MD
Gender: Male
751 N Rutledge St
Ste 1100
Springfield, IL 62702
Phone:(815) 971-2000
NPI:1235751231
Cultural Training Completed: Yes
Hours: [Mon, Tue, Wed, Thu, Fri] 08:00 AM - 05:00 PM
Certification(s):Board Certified
Accessibility: Details Pending (P, EB, IB, PA)

Cumpa, Edgard A, MD+
Gender: Male
2239 E Cook St
Springfield, IL 62703
Phone:(217) 788-2300
NPI:1497743488
Cultural Training Completed: No
Hours: [Mon, Tue, Wed, Thu, Fri] 08:00 AM -

IL

Sangamon

Internal Medicine (General Medical Care)

Cumpa, Edgard A, MD+
05:00 PM, Sat 09:00 AM - 01:00 PM
Other Language(s):English,Spanish
Certification(s):Board Certified
Accessibility: Details Pending (P, EB, IB, PA)

Hovland, Rebekah Anne, MD+
Gender: Female
3132 Old Jacksonville Rd
Ste 200
Springfield, IL 62704
Phone:(217) 862-0800
NPI:1285073080
Cultural Training Completed: No
Hours: [Mon, Tue, Wed, Thu, Fri] 08:00 AM - 05:00 PM
After Hours Phone Number:(217) 862-0800
Certification(s):Board Certified
Accessibility: Some Criteria Met (P, EB, IB, PA)

Mccarty, Ryan D, MD
Gender: Male
751 N Rutledge St
Ste 1100
Springfield, IL 62702
Phone:(217) 545-3821
NPI:1013368646

IL

Sangamon

Internal Medicine (General Medical Care)

Mccarty, Ryan D, MD
Cultural Training Completed: No
Hours: [Mon, Tue, Wed, Thu, Fri] 08:00 AM - 05:00 PM
Other Language(s):English
Certification(s):Board Certified
Accessibility: Some Criteria Met (P, EB, IB, PA)

Murphy, Michael M, MD+
Gender: Male
2239 E Cook St
Springfield, IL 62703
Phone:(217) 788-2300
NPI:1922217629
Cultural Training Completed: Yes
Hours: [Mon, Tue, Wed, Thu, Fri] 08:00 AM - 05:00 PM, Sat 09:00 AM - 01:00 PM
Other Language(s):English
Certification(s):Board Certified
Accessibility: Details Pending (P, EB, IB, PA)

Qadir, Ayesha B, MD+
Gender: Female
3132 Old Jacksonville Rd
Ste 210
Springfield, IL 62704
Phone:(217) 862-0800

IL

Sangamon

Internal Medicine (General Medical Care)

Qadir, Ayesha B, MD+
NPI:1598175549
Cultural Training Completed: Yes
Hours: [Mon, Tue, Wed, Thu, Fri] 08:00 AM - 05:00 PM
Other Language(s):Urdu
Certification(s):Board Certified
Accessibility: Some Criteria Met (P, EB, IB, PA)

Rull, Gary M, MD
Gender: Male
751 N Rutledge St
Ste 1100
Springfield, IL 62702
Phone:(217) 545-3821
NPI:1154306017
Cultural Training Completed: Yes
Hours: [Mon, Tue, Wed, Thu, Fri] 08:00 AM - 05:00 PM
Other Language(s):English
Certification(s):Board Certified
Accessibility: Some Criteria Met (P, EB, IB, PA)

Sandercock, David Brian, MD*
Gender: Male
3132 Old Jacksonville Rd
Ste 200
Springfield, IL 62704
Phone:(217) 862-0800

IL

Sangamon

Internal Medicine (General Medical Care)

Sandercock, David Brian, MD*
NPI:1770556565
Cultural Training Completed: No
Hours: [Mon, Tue, Wed, Thu, Fri] 08:00 AM - 05:00 PM
After Hours Phone Number:(217) 862-0800
Certification(s):Board Certified
Accessibility: Some Criteria Met (P, EB, IB, PA)

Sandercock, David Brian, MD*
Gender: Male
3132 Old Jacksonville Rd
Ste 210
Springfield, IL 62704
Phone:(217) 862-0800
NPI:1770556565
Cultural Training Completed: No
Hours: [Mon, Tue, Wed, Thu, Fri] 08:00 AM - 05:00 PM
Certification(s):Board Certified
Accessibility: Some Criteria Met (P, EB, IB, PA)

Shams, Shahed M, MD*
Gender: Male
3132 Old Jacksonville Rd
Ste 210

IL

Sangamon

Internal Medicine (General Medical Care)

Shams, Shahed M, MD*
Springfield, IL 62704
Phone:(217) 862-0800
NPI:1225478027
Cultural Training Completed: No
Hours: [Mon, Tue, Wed, Thu, Fri] 08:00 AM - 05:00 PM
Certification(s):Board Certified
Accessibility: Some Criteria Met (P, EB, IB, PA)

Vargas, Omar A, MD+
Gender: Male
3132 Old Jacksonville Rd
Ste 210
Springfield, IL 62704
Phone:(217) 862-0800
NPI:1639390388
Cultural Training Completed: No
Hours: [Mon, Tue, Wed, Thu, Fri] 08:00 AM - 05:00 PM
Other Language(s):Spanish
Certification(s):Board Certified
Accessibility: Some Criteria Met (P, EB, IB, PA)

Verma, Akshra, MD
Gender: Female
751 N Rutledge St
Ste 1100
Springfield, IL 62702

IL

Sangamon

Internal Medicine (General Medical Care)

Verma, Akshra, MD
Phone:(217) 545-3821
NPI:1043480304
Cultural Training Completed: Yes
Hours: [Mon, Tue, Wed, Thu, Fri] 08:00 AM - 05:00 PM
Other Language(s):English,Hindi
Certification(s):Board Certified
Accessibility: Details Pending (P, EB, IB, PA)

Viswanathan, Avinash K, MD+
Gender: Male
3132 Old Jacksonville Rd
Ste 210
Springfield, IL 62704
Phone:(217) 862-0800
NPI:1639487911
Cultural Training Completed: No
Hours: [Mon, Tue, Wed, Thu, Fri] 08:00 AM - 05:00 PM
Certification(s):Board Certified
Accessibility: Some Criteria Met (P, EB, IB, PA)

Multi-Specialty Group

Family Medicine-Springfield
520 N 4th St
Springfield, IL 62702

IL

Sangamon

Multi-Specialty Group

Family Medicine-Springfield
Phone:(217) 545-8000
NPI:1396097960
Website: http://www.siumed.org
Cultural Training Completed: No
Hours: [Mon, Tue, Wed, Thu, Fri] 08:00 AM - 04:30 PM
Other Language(s):French,English
Accessibility: Some Criteria Met (P, EB, IB, PA)

Memorial Medical Center
320 E Carpenter St
Springfield, IL 62702
Phone:(217) 788-3948
NPI:1033171343
Website: http://www.memorialmedical.com/
Cultural Training Completed: No
Hours: [Mon, Tue, Wed, Thu, Fri] 08:00 AM - 05:00 PM
Accessibility: Some Criteria Met (P, EB, IB, PA)

Memorial Medical Center
701 North First
Springfield, IL 62781
Phone:(217) 545-8000
NPI:1396097960

IL

Sangamon

Multi-Specialty Group

Memorial Medical Center
Website: http://www.siumed.org
Cultural Training Completed: No
Hours: [Mon, Tue, Wed, Thu, Fri] 08:00 AM - 05:00 PM
Accessibility: Details Pending (P, EB, IB, PA)

Memorial Physician Servcies South Sixth Medical Associates
2950 S 6th St
Springfield, IL 62703
Phone:(217) 588-7450
NPI:1174877930
Website: https://www.memorialmd.com
Cultural Training Completed: No
Hours: [Mon, Tue, Wed, Thu, Fri] 08:00 AM - 05:00 PM
Other Language(s):English
Accessibility: Some Criteria Met (P, EB, IB, PA)

Memorial Physician Services Express Care
3220 Atlanta St
Springfield, IL 62707
Phone:(217) 588-7400
NPI:1174877930
Website: https://www.memorialmd.com

IL

Sangamon

Multi-Specialty Group

Memorial Physician Services Express Care
Cultural Training Completed: No
Hours: [Mon, Tue, Wed, Thu, Fri] 08:00 AM - 05:00 PM
Other Language(s):English
Accessibility: Some Criteria Met (P, EB, IB, PA)

Memorial Physician Services Koke Mill
3132 Old Jacksonville Rd
Ste 200
Springfield, IL 62704
Phone:(217) 588-2600
NPI:1174877930
Website: https://www.memorialmd.com
Cultural Training Completed: No
Hours: [Mon, Tue, Wed, Thu, Fri] 08:00 AM - 05:00 PM
Other Language(s):English
Accessibility: Some Criteria Met (P, EB, IB, PA)

Memorial Physician Services Koke Mill
3132 Old Jacksonville Rd
Ste 210
Springfield, IL 62704
Phone:(217) 862-0800
NPI:1174877930

IL

Sangamon

Multi-Specialty Group

Memorial Physician Services Koke Mill
Website: https://www.memorialmd.com
Cultural Training Completed: No
Hours: [Mon, Tue, Wed, Thu, Fri] 08:00 AM - 05:00 PM
Other Language(s):English
Accessibility: Some Criteria Met (P, EB, IB, PA)

Memorial Physician Services Vine Street
3225 Hedley Rd
Springfield, IL 62711
Phone:(217) 726-7300
NPI:1174877930
Website: https://www.memorialmd.com
Cultural Training Completed: No
Hours: [Mon, Tue, Wed, Thu, Fri] 08:00 AM - 05:00 PM
Other Language(s):English
Accessibility: Some Criteria Met (P, EB, IB, PA)

Mental Health Center of Cental Illinois dba Memorial Counseling Associates
901 N 1st St
Ste 225
Springfield, IL 62702

IL

Sangamon

Multi-Specialty Group

Mental Health Center of Cental Illinois dba Memorial Counseling Associates
Phone:(217) 788-4065
NPI:1750614798
Cultural Training Completed: No
Hours: [Mon, Tue, Wed, Thu, Fri] 08:00 AM - 05:00 PM
Accessibility: Details Pending (P, EB, IB, PA)

Robert C Russell M D S C
3050 Montvale Dr
Ste B
Springfield, IL 62704
Phone:(217) 525-0808
NPI:1396835641
Website: http://www.heartlandplasticsurgerycenter.com/
Cultural Training Completed: No
Hours: [Mon, Tue, Wed, Thu, Fri] 08:00 AM - 05:00 PM
Accessibility: Details Pending (P, EB, IB, PA)

SIU Center For Family Medicine
710 N 8th St
Springfield, IL 62702
Phone:(217) 525-1064
NPI:1396097960
Website: http://www.siumed.org

IL

Sangamon

Multi-Specialty Group

SIU Center For Family Medicine
Cultural Training Completed: No
Hours: [Mon, Tue, Wed, Fri] 08:30 AM - 05:00 PM, Thu 08:00 AM - 05:00 PM
Other Language(s):French,English
Accessibility: Some Criteria Met (P, EB, IB, PA)

SIU Center For Family Medicine
3220 Atlanta St
Ste 100
Springfield, IL 62707
Phone:(217) 545-4968
NPI:1396097960
Website: http://www.siumed.org
Cultural Training Completed: No
Hours: [Mon, Tue, Wed, Thu, Fri] 08:00 AM - 05:00 PM
Accessibility: Some Criteria Met (P, EB, IB, PA)

SIU Center for Family Medicine - General Internal Medicine Clinic
751 N Rutledge St
Ste 1100
Springfield, IL 62702
Phone:(217) 545-8000
NPI:1396097960

IL

Sangamon

Multi-Specialty Group

SIU Center for Family Medicine - General Internal Medicine Clinic
Website: http://www.siumed.org
Cultural Training Completed: No
Hours: [Mon, Tue, Wed, Thu, Fri] 08:00 AM - 05:00 PM
Accessibility: Some Criteria Met (P, EB, IB, PA)

SIU Physicians and Surgeons Inc
319 E Madison St
Springfield, IL 62701
Phone:(217) 545-8000
NPI:1396097960
Website: http://www.siumed.org
Cultural Training Completed: No
Hours: [Mon, Tue, Wed, Thu, Fri] 08:00 AM - 05:00 PM
Accessibility: Details Pending (P, EB, IB, PA)

SIU Physicians and Surgeons Inc
400 N 9th St
4
Springfield, IL 62702
Phone:(217) 545-8000
NPI:1396097960
Website: http://www.siumed.org
Cultural Training Completed: No

IL

Sangamon

Multi-Specialty Group

SIU Physicians and Surgeons Inc
Hours: [Mon, Tue, Wed, Thu, Fri] 08:00 AM - 05:00 PM
Accessibility: Details Pending (P, EB, IB, PA)

Nurse Practitioner

Elliott, Tiffany M, NP#
Gender: Female
1025 S 6th St
Springfield, IL 62703
Phone:(447) 448-3041
NPI:1538547591
Cultural Training Completed: No
Hours: [Mon, Tue, Wed, Thu, Fri] 08:00 AM - 05:00 PM
Certification(s):Board Certified
Accessibility: Details Pending (P, EB, IB, PA)

Etherton, Airn A, NP+
Gender: Female
520 N 4th St
Springfield, IL 62702
Phone:(217) 545-8000
NPI:1114115920
Cultural Training Completed: No
Hours: [Mon, Tue, Wed, Thu, Fri] 08:00 AM - 05:00 PM
Other Language(s):English
Accessibility: Some Criteria Met (P, EB, IB, PA)

IL

Sangamon

Nurse Practitioner

Fulhorst, Heather Nicole, APRN#
Gender: Female
350 W Carpenter St
Springfield, IL 62702
Phone:(217) 528-7541
NPI:1043870314
Cultural Training Completed: Yes
Hours: [Mon, Tue, Wed, Thu, Fri] 08:00 AM - 05:00 PM
Accessibility: Some Criteria Met (P, EB, IB, PA)

Hamilton, Joanne Marie, APRN#
Gender: Female
2200 Wabash Ave
Springfield, IL 62704
Phone:(217) 960-8280
NPI:1083494256
Cultural Training Completed: No
Hours: [Mon, Tue, Wed, Thu, Fri] 08:00 AM - 05:00 PM
Accessibility: Some Criteria Met (P, EB, IB, PA)

Hodel, Rachelle L, APNP
Gender: Female
3132 Old Jacksonville Rd
Ste 110
Springfield, IL 62704
Phone:(217) 862-0800
NPI:1518383827
Cultural Training Completed: No

IL

Sangamon

Nurse Practitioner

Hodel, Rachelle L, APNP
Hours: [Mon, Tue, Wed, Thu, Fri] 08:00 AM - 05:00 PM
Certification(s):Board Certified
Accessibility: Details Pending (P, EB, IB, PA)

Hodel, Rachelle L, APNP+
Gender: Female
3132 Old Jacksonville Rd
Ste 210
Springfield, IL 62704
Phone:(217) 862-0800
NPI:1518383827
Cultural Training Completed: No
Hours: [Mon, Tue, Wed, Thu, Fri] 08:00 AM - 05:00 PM
Certification(s):Board Certified
Accessibility: Some Criteria Met (P, EB, IB, PA)

Hott, Katlyn M, APNP+
Gender: Female
3132 Old Jacksonville Rd
Ste 210
Springfield, IL 62704
Phone:(217) 862-0800
NPI:1558830315
Cultural Training Completed: No

IL

Sangamon

Nurse Practitioner

Hott, Katlyn M, APNP+
Hours: [Mon, Tue, Wed, Thu, Fri] 08:00 AM - 05:00 PM
Accessibility: Some Criteria Met (P, EB, IB, PA)

Johnson, Nicole R, APRN+
Gender: Female
3132 Old Jacksonville Rd
Ste 210
Springfield, IL 62704
Phone:(217) 862-0800
NPI:1275041097
Cultural Training Completed: Yes
Hours: [Mon, Tue, Wed, Thu, Fri] 08:00 AM - 05:00 PM
Accessibility: Some Criteria Met (P, EB, IB, PA)

Johnson, Nicole R, APRN+
Gender: Female
3132 Old Jacksonville Rd
Ste 200
Springfield, IL 62704
Phone:(217) 876-5600
NPI:1275041097
Cultural Training Completed: Yes
Hours: [Mon, Tue, Wed, Thu, Fri] 08:00 AM - 05:00 PM

IL

Sangamon

Nurse Practitioner

Johnson, Nicole R, APRN+
Accessibility: Some Criteria Met (P, EB, IB, PA)

Knowski, Peggy L, APN
Gender: Female
2950 S 6th St
Springfield, IL 62703
Phone:(217) 588-7450
NPI:1497093264
Cultural Training Completed: No
Hours: [Mon, Tue, Wed, Thu, Fri] 08:00 AM - 05:00 PM
Accessibility: Details Pending (P, EB, IB, PA)

Lantz, Carol L, APNP
Gender: Female
2950 S 6th St
Springfield, IL 62703
Phone:(217) 588-7450
NPI:1114435559
Cultural Training Completed: No
Hours: [Mon, Tue, Wed, Thu, Fri] 08:00 AM - 05:00 PM
Accessibility: Details Pending (P, EB, IB, PA)

Messmore, Andrew W, APN
Gender: Male
2950 S 6th St
Springfield, IL 62703
Phone:(217) 588-7450
NPI:1831614809

IL

Sangamon

Nurse Practitioner

Messmore, Andrew W, APN
Cultural Training Completed: No
Hours: [Mon, Tue, Wed, Thu, Fri] 08:00 AM - 05:00 PM
Accessibility: Details Pending (P, EB, IB, PA)

Novar, Leanne M, ARNP+
Gender: Female
520 N 4th St
Springfield, IL 62702
Phone:(217) 545-8000
NPI:1720274012
Cultural Training Completed: No
Hours: [Mon, Tue, Wed, Thu, Fri] 08:00 AM - 05:00 PM
Accessibility: Details Pending (P, EB, IB, PA)

Reynolds, Melanie R, APNP+
Gender: Female
3132 Old Jacksonville Rd
Ste 210
Springfield, IL 62704
Phone:(217) 862-0800
NPI:1013115955
Cultural Training Completed: No
Hours: [Mon, Tue, Wed, Thu, Fri] 08:00 AM - 05:00 PM

IL

Sangamon

Nurse Practitioner

Reynolds, Melanie R, APNP+
Accessibility: Some Criteria Met (P, EB, IB, PA)

Rimar, Jennifer L, ARNP+
Gender: Female
751 N Rutledge St
Ste 1100
Springfield, IL 62702
Phone:(217) 545-8000
NPI:1467858514
Cultural Training Completed: Yes
Hours: [Mon, Tue, Wed, Thu, Fri] 08:00 AM - 05:00 PM
Other Language(s):English
Certification(s):Board Certified
Accessibility: Some Criteria Met (P, EB, IB, PA)

Trigg, Allison M, APN
Gender: Female
2950 S 6th St
Springfield, IL 62703
Phone:(217) 588-7450
NPI:1255843272
Cultural Training Completed: No
Hours: [Mon, Tue, Wed, Thu, Fri] 08:00 AM - 05:00 PM
Accessibility: Some Criteria Met (P, EB, IB, PA)

Tucker, Carrie S, NP+
Gender: Female

IL

Sangamon

Nurse Practitioner

Tucker, Carrie S, NP+
520 N 4th St
Springfield, IL 62702
Phone:(217) 545-8000
NPI:1194039289
Cultural Training Completed: No
Hours: [Mon, Tue, Wed, Thu, Fri] 08:00 AM - 05:00 PM
Other Language(s):German
Accessibility: Details Pending (P, EB, IB, PA)

Wieland, Stacy S, NP#
Gender: Female
1025 S 6th St
Springfield, IL 62703
Phone:(217) 528-7541
NPI:1255985438
Cultural Training Completed: No
Hours: [Mon, Tue, Wed, Thu, Fri] 08:00 AM - 05:00 PM
Accessibility: Some Criteria Met (P, EB, IB, PA)

Wilmert, Doreen A, NP+
Gender: Female
520 N 4th St
Springfield, IL 62702
Phone:(217) 545-8000
NPI:1457730046
Cultural Training Completed: No
Hours: [Mon, Tue, Wed, Thu, Fri] 08:00 AM - 04:30 PM

IL

Sangamon

Nurse Practitioner

Wilmert, Doreen A, NP+
Accessibility: Some Criteria Met (P, EB, IB, PA)

Nurse Practitioner: Acute Care

Phelps, Beth A, DNP#
Gender: Female
1025 S 6th St
Springfield, IL 62703
Phone:(217) 528-7541
NPI:1740220771
Cultural Training Completed: No
Hours: [Mon, Tue, Wed, Thu, Fri] 08:00 AM - 05:00 PM
Accessibility: Details Pending (P, EB, IB, PA)

Nurse Practitioner: Family

Bowers, Angelika B, APRN#
Gender: Female
1025 S 6th St
Springfield, IL 62703
Phone:(447) 448-3041
NPI:1255178331
Cultural Training Completed: Yes
Hours: [Mon, Tue, Wed, Thu, Fri, Sat, Sun] 08:00 AM - 05:00 PM
Accessibility: Details Pending (P, EB, IB, PA)

IL

Sangamon

Nurse Practitioner: Family

Brenneisen, Rebecca A, DNP#
Gender: Female
1025 S 6th St
Springfield, IL 62703
Phone:(217) 528-7541
NPI:1477179927
Cultural Training Completed: No
Hours: [Mon, Tue, Wed, Thu, Fri] 08:00 AM - 05:00 PM
Certification(s):Board Certified
Accessibility: Some Criteria Met (P, EB, IB, PA)

Butterfield, Isabel R, NP+
Gender: Female
2239 E Cook St
Springfield, IL 62703
Phone:(217) 788-2300
NPI:1154035111
Cultural Training Completed: Yes
Hours: [Mon, Tue, Wed, Thu, Fri] 08:00 AM - 05:00 PM, Sat 09:00 AM - 01:00 PM
Accessibility: Details Pending (P, EB, IB, PA)

Campton, Carley R, APRN#
Gender: Female
800 N 1st St
Springfield, IL 62702
Phone:(217) 528-7541
NPI:1457844482

IL

Sangamon

Nurse Practitioner: Family

Campton, Carley R, APRN#
Cultural Training Completed: No
Hours: [Mon, Tue, Wed, Thu, Fri] 08:00 AM - 05:00 PM
Certification(s):Board Certified
Accessibility: Some Criteria Met (P, EB, IB, PA)

Cortes, Ivette Jaqueline, APN+
Gender: Female
2950 S 6th St
Springfield, IL 62703
Phone:(217) 588-2600
NPI:1548913478
Website: http://www.memorialmd.com
Cultural Training Completed: Yes
Hours: [Mon, Tue, Wed, Thu, Fri] 08:00 AM - 05:00 PM, [Sat, Sun] 08:00 AM - 08:00 PM
Accessibility: Some Criteria Met (P, EB, IB, PA)

Dambacher, Mary T, APRN+
Gender: Female
120 N 11th St
Springfield, IL 62703
Phone:(217) 544-9858
NPI:1477995611
Cultural Training Completed: Yes

IL

Sangamon

Nurse Practitioner: Family

Dambacher, Mary T, APRN+
Hours: Thu 08:00 AM - 12:00 PM
Certification(s):Board Certified
Accessibility: Details Pending (P, EB, IB, PA)

Dambacher, Mary T, APRN+
Gender: Female
2239 E Cook St
Springfield, IL 62703
Phone:(217) 788-2300
NPI:1477995611
Cultural Training Completed: Yes
Hours: [Mon, Tue, Wed, Thu, Fri] 08:00 AM - 05:00 PM, Sat 09:00 AM - 01:00 PM
Certification(s):Board Certified
Accessibility: Details Pending (P, EB, IB, PA)

DeGroot, Quinlan Mae, APRN#
Gender: Female
2200 Wabash Ave
Springfield, IL 62704
Phone:(217) 960-8280
NPI:1972313187
Cultural Training Completed: No
Hours: [Mon, Tue, Wed, Thu, Fri] 08:00 AM - 05:00 PM

IL

Sangamon

Nurse Practitioner: Family

DeGroot, Quinlan Mae, APRN#
Accessibility: Some Criteria Met (P, EB, IB, PA)

Delay, Olivia A, ARNP+
Gender: Female
319 E Madison St
Ste 1F
Springfield, IL 62701
Phone:(217) 545-8000
NPI:1033795992
Cultural Training Completed: Yes
Hours: [Mon, Tue, Wed, Thu, Fri] 08:00 AM - 04:30 PM
Accessibility: Some Criteria Met (P, EB, IB, PA)

Dodd, Sierra Lee, NP#
Gender: Female
1025 S 6th St
Springfield, IL 62703
Phone:(447) 448-3041
NPI:1184214660
Cultural Training Completed: No
Hours: [Mon, Tue, Wed, Thu, Fri] 08:00 AM - 05:00 PM
Accessibility: Details Pending (P, EB, IB, PA)

Doolin, Stephanie N, APN
Gender: Female
2950 S 6th St
Springfield, IL 62703

IL

Sangamon

Nurse Practitioner: Family

Doolin, Stephanie N, APN
Phone:(217) 588-7450
NPI:1750774386
Cultural Training Completed: No
Hours: [Mon, Tue, Wed, Thu, Fri] 08:00 AM - 05:00 PM
Accessibility: Details Pending (P, EB, IB, PA)

Dyas, Ashley N, APN+
Gender: Female
2239 E Cook St
Springfield, IL 62703
Phone:(217) 788-2300
NPI:1245680719
Cultural Training Completed: Yes
Hours: [Mon, Tue, Wed, Thu, Fri] 08:00 AM - 05:00 PM, Sat 09:00 AM - 01:00 PM
Other Language(s):English
Certification(s):Board Certified
Accessibility: Details Pending (P, EB, IB, PA)

Earl, Kelsi, APRN+
Gender: Female
3220 Atlanta St
Springfield, IL 62707
Phone:(217) 588-7400
NPI:1376195818
Cultural Training Completed: No

IL

Sangamon

Nurse Practitioner: Family

Earl, Kelsi, APRN+
Hours: [Mon, Tue, Wed, Thu, Fri] 08:00 AM - 05:00 PM
Accessibility: Some Criteria Met (P, EB, IB, PA)

Elliott, Tiffany M, NP#
Gender: Female
1025 S 6th St
Springfield, IL 62703
Phone:(447) 448-3041
NPI:1538547591
Cultural Training Completed: No
Hours: [Mon, Tue, Wed, Thu, Fri] 08:00 AM - 05:00 PM
Certification(s):Board Certified
Accessibility: Details Pending (P, EB, IB, PA)

Etherton, Airn A, NP+
Gender: Female
520 N 4th St
Springfield, IL 62702
Phone:(217) 545-8000
NPI:1114115920
Cultural Training Completed: No
Hours: [Mon, Tue, Wed, Thu, Fri] 08:00 AM - 05:00 PM
Other Language(s):English
Certification(s):Board Certified

IL

Sangamon

Nurse Practitioner: Family

Etherton, Airn A, NP+
Accessibility: Some Criteria Met (P, EB, IB, PA)

Fulhorst, Heather Nicole, APRN#
Gender: Female
350 W Carpenter St
Springfield, IL 62702
Phone:(217) 528-7541
NPI:1043870314
Cultural Training Completed: Yes
Hours: [Mon, Tue, Wed, Thu, Fri] 08:00 AM - 05:00 PM
Accessibility: Some Criteria Met (P, EB, IB, PA)

Gatons, Ashley M., APRN#
Gender: Female
2200 Wabash Ave
Springfield, IL 62704
Phone:(217) 960-8280
NPI:1952161556
Cultural Training Completed: No
Hours: [Mon, Tue, Wed, Thu, Fri] 08:00 AM - 05:00 PM
Accessibility: Some Criteria Met (P, EB, IB, PA)

Gibbs, Alyssa R, APNP+
Gender: Female
3132 Old Jacksonville Rd
Ste 210

IL

Sangamon

Nurse Practitioner: Family

Gibbs, Alyssa R, APNP+
Springfield, IL 62704
Phone:(217) 862-0800
NPI:1528316197
Cultural Training Completed: No
Hours: [Mon, Tue, Wed, Thu, Fri] 08:00 AM - 05:00 PM
Certification(s):Board Certified
Accessibility: Some Criteria Met (P, EB, IB, PA)

Gibbs, Alyssa R, APNP
Gender: Female
3132 Old Jacksonville Rd
Ste 110
Springfield, IL 62704
Phone:(217) 862-0800
NPI:1528316197
Cultural Training Completed: No
Hours: [Mon, Tue, Wed, Thu, Fri] 08:00 AM - 05:00 PM
Certification(s):Board Certified
Accessibility: Details Pending (P, EB, IB, PA)

Graber, Emily M, ARNP+
Gender: Female
520 N 4th St
Springfield, IL 62702
Phone:(217) 545-8000

IL

Sangamon

Nurse Practitioner: Family

Graber, Emily M, ARNP+
NPI:1174410195
Cultural Training Completed: No
Hours: [Mon, Tue, Wed, Thu, Fri] 08:00 AM - 05:00 PM
Accessibility: Details Pending (P, EB, IB, PA)

Green, Rebecca A, ARNP+
Gender: Female
710 N 8th St
Springfield, IL 62702
Phone:(217) 525-1064
NPI:1366942450
Cultural Training Completed: Yes
Hours: [Mon, Tue, Wed, Fri] 08:30 AM - 05:00 PM, Thu 08:00 AM - 05:00 PM
Other Language(s):English,Hindi,Punjabi
Certification(s):Board Certified
Accessibility: Some Criteria Met (P, EB, IB, PA)

Hager, Marlee N, MSN+
Gender: Female
3132 Old Jacksonville Rd
Ste 210
Springfield, IL 62704
Phone:(217) 862-0800

IL

Sangamon

Nurse Practitioner: Family

Hager, Marlee N, MSN+
NPI:1629646567
Cultural Training Completed: Yes
Hours: [Mon, Tue, Wed, Thu, Fri] 08:00 AM - 05:00 PM
Accessibility: Some Criteria Met (P, EB, IB, PA)

Hamilton, Joanne Marie, APRN#
Gender: Female
2200 Wabash Ave
Springfield, IL 62704
Phone:(217) 960-8280
NPI:1083494256
Cultural Training Completed: No
Hours: [Mon, Tue, Wed, Thu, Fri] 08:00 AM - 05:00 PM
Accessibility: Some Criteria Met (P, EB, IB, PA)

Hodel, Rachelle L, APNP
Gender: Female
3132 Old Jacksonville Rd
Ste 110
Springfield, IL 62704
Phone:(217) 862-0800
NPI:1518383827
Cultural Training Completed: No
Hours: [Mon, Tue, Wed, Thu, Fri] 08:00 AM - 05:00 PM

IL

Sangamon

Nurse Practitioner: Family

Hodel, Rachelle L, APNP
Accessibility: Details Pending (P, EB, IB, PA)

Hodel, Rachelle L, APNP+
Gender: Female
3132 Old Jacksonville Rd
Ste 210
Springfield, IL 62704
Phone:(217) 862-0800
NPI:1518383827
Cultural Training Completed: No
Hours: [Mon, Tue, Wed, Thu, Fri] 08:00 AM - 05:00 PM
Accessibility: Some Criteria Met (P, EB, IB, PA)

Howard, Alissa Beth, MSN#
Gender: Female
1025 S 6th St
Springfield, IL 62703
Phone:(217) 528-7541
NPI:1396278255
Cultural Training Completed: No
Hours: [Mon, Tue, Wed, Thu, Fri] 08:00 AM - 05:00 PM
Accessibility: Some Criteria Met (P, EB, IB, PA)

Johnson, Elizabeth Ann, NP
Gender: Female

IL

Sangamon

Nurse Practitioner: Family

Johnson, Elizabeth Ann, NP
3132 Old Jacksonville Rd
Ste 110
Springfield, IL 62704
Phone:(217) 862-0800
NPI:1669004081
Cultural Training Completed: Yes
Hours: [Mon, Tue, Wed, Thu, Fri] 08:00 AM - 05:00 PM
Accessibility: Details Pending (P, EB, IB, PA)

Johnson, Nicole R, APRN+
Gender: Female
3132 Old Jacksonville Rd
Ste 210
Springfield, IL 62704
Phone:(217) 862-0800
NPI:1275041097
Cultural Training Completed: Yes
Hours: [Mon, Tue, Wed, Thu, Fri] 08:00 AM - 05:00 PM
Accessibility: Some Criteria Met (P, EB, IB, PA)

Johnson, Nicole R, APRN+
Gender: Female
3132 Old Jacksonville Rd
Ste 200
Springfield, IL 62704

IL

Sangamon

Nurse Practitioner: Family

Johnson, Nicole R, APRN+
Phone:(217) 876-5600
NPI:1275041097
Cultural Training Completed: Yes
Hours: [Mon, Tue, Wed, Thu, Fri] 08:00 AM - 05:00 PM
Accessibility: Some Criteria Met (P, EB, IB, PA)

Joslin, Jacob Scott, APRN
Gender: Male
1025 S 6th St
Springfield, IL 62703
Phone:(447) 448-3041
NPI:1548833197
Cultural Training Completed: No
Hours: [Mon, Tue, Wed, Thu, Fri] 08:00 AM - 05:00 PM
Certification(s):Board Certified
Accessibility: Details Pending (P, EB, IB, PA)

Knowski, Peggy L, APN
Gender: Female
2950 S 6th St
Springfield, IL 62703
Phone:(217) 588-7450
NPI:1497093264
Cultural Training Completed: No

IL

Sangamon

Nurse Practitioner: Family

Knowski, Peggy L, APN
Hours: [Mon, Tue, Wed, Thu, Fri] 08:00 AM - 05:00 PM
Certification(s):Board Certified
Accessibility: Details Pending (P, EB, IB, PA)

Lantz, Carol L, APNP
Gender: Female
2950 S 6th St
Springfield, IL 62703
Phone:(217) 588-7450
NPI:1114435559
Cultural Training Completed: No
Hours: [Mon, Tue, Wed, Thu, Fri] 08:00 AM - 05:00 PM
Accessibility: Details Pending (P, EB, IB, PA)

Manning, Alexis JK, MSN+
Gender: Female
701 North 1st Street
Springfield, IL 62781
Phone:(217) 528-7541
NPI:1982453551
Cultural Training Completed: Yes
Hours: [Mon, Tue, Wed, Thu, Fri] 08:00 AM - 05:00 PM
Accessibility: Details Pending (P, EB, IB, PA)

IL

Sangamon

Nurse Practitioner: Family

McRill, Jessica M., APRN+
Gender: Female
2239 E Cook St
Springfield, IL 62703
Phone:(217) 788-2300
NPI:1700525391
Cultural Training Completed: Yes
Hours: [Mon, Tue, Wed, Thu, Fri] 08:00 AM - 05:00 PM, Sat 09:00 AM - 01:00 PM
Accessibility: Details Pending (P, EB, IB, PA)

Meier, Anne M, APRN+
Gender: Female
3132 Old Jacksonville Rd
Ste 210
Springfield, IL 62704
Phone:(217) 862-0800
NPI:1073263711
Cultural Training Completed: Yes
Hours: [Mon, Tue, Wed, Thu, Fri] 08:00 AM - 05:00 PM
Accessibility: Some Criteria Met (P, EB, IB, PA)

Messmore, Andrew W, APN
Gender: Male
2950 S 6th St
Springfield, IL 62703
Phone:(217) 588-7450
NPI:1831614809

IL

Sangamon

Nurse Practitioner: Family

Messmore, Andrew W, APN
Cultural Training Completed: No
Hours: [Mon, Tue, Wed, Thu, Fri] 08:00 AM - 05:00 PM
Accessibility: Details Pending (P, EB, IB, PA)

Morgan, Abigail Lauren, APNP+
Gender: Female
2950 S 6th St
Springfield, IL 62703
Phone:(217) 588-2600
NPI:1356806582
Cultural Training Completed: Yes
Hours: [Mon, Tue, Wed, Thu, Fri] 08:00 AM - 05:00 PM, [Sat, Sun] 08:00 AM - 08:00 PM
Certification(s):Board Certified
Accessibility: Some Criteria Met (P, EB, IB, PA)

Nelson, Jennifer Brennan, APN
Gender: Female
2950 S 6th St
Springfield, IL 62703
Phone:(217) 588-7450
NPI:1891241329
Cultural Training Completed: No
Hours: [Mon, Tue, Wed, Thu, Fri] 08:00 AM - 05:00 PM

IL

Sangamon

Nurse Practitioner: Family

Nelson, Jennifer Brennan, APN
Certification(s):Board Certified
Accessibility: Details Pending (P, EB, IB, PA)

Novar, Leanne M, ARNP+
Gender: Female
520 N 4th St
Springfield, IL 62702
Phone:(217) 545-8000
NPI:1720274012
Cultural Training Completed: No
Hours: [Mon, Tue, Wed, Thu, Fri] 08:00 AM - 05:00 PM
Accessibility: Details Pending (P, EB, IB, PA)

O'Brien, Joanne F, CNP#
Gender: Female
1025 S 6th St
Springfield, IL 62703
Phone:(447) 448-3041
NPI:1669447892
Cultural Training Completed: No
Hours: [Mon, Tue, Wed, Thu, Fri] 08:00 AM - 05:00 PM
Certification(s):Board Certified
Accessibility: Details Pending (P, EB, IB, PA)

IL

Sangamon

Nurse Practitioner: Family

Porter, Jennifer L, APRN#
Gender: Female
1025 S 6th St
Springfield, IL 62703
Phone:(217) 528-7541
NPI:1225497639
Cultural Training Completed: No
Hours: [Mon, Tue, Wed, Thu, Fri] 08:00 AM - 05:00 PM
Other Language(s):English
Certification(s):Board Certified
Accessibility: Some Criteria Met (P, EB, IB, PA)

Reimann, Heather R, MSN#
Gender: Female
1025 S 6th St
Springfield, IL 62703
Phone:(217) 528-7541
NPI:1902447790
Cultural Training Completed: No
Hours: [Mon, Tue, Wed, Thu, Fri] 08:00 AM - 05:00 PM
Other Language(s):English
Accessibility: Details Pending (P, EB, IB, PA)

Reynolds, Melanie R, APNP+
Gender: Female

IL

Sangamon

Nurse Practitioner: Family

Reynolds, Melanie R, APNP+
3132 Old Jacksonville Rd
Ste 210
Springfield, IL 62704
Phone:(217) 862-0800
NPI:1013115955
Cultural Training Completed: No
Hours: [Mon, Tue, Wed, Thu, Fri] 08:00 AM - 05:00 PM
Certification(s):Board Certified
Accessibility: Some Criteria Met (P, EB, IB, PA)

Rimar, Jennifer L, ARNP+
Gender: Female
751 N Rutledge St
Ste 1100
Springfield, IL 62702
Phone:(217) 545-8000
NPI:1467858514
Cultural Training Completed: Yes
Hours: [Mon, Tue, Wed, Thu, Fri] 08:00 AM - 05:00 PM
Other Language(s):English
Certification(s):Board Certified
Accessibility: Some Criteria Met (P, EB, IB, PA)

IL

Sangamon

Nurse Practitioner: Family

Rovey, Christina M, APNP+
Gender: Female
3220 Atlanta St
Springfield, IL 62707
Phone:(217) 588-7400
NPI:1336642867
Cultural Training Completed: No
Hours: [Mon, Tue, Wed, Thu, Fri] 08:00 AM - 05:00 PM
After Hours Phone Number:(217) 588-7400
Certification(s):Board Certified
Accessibility: Some Criteria Met (P, EB, IB, PA)

Samulevich, Mary Therese, MSN#
Gender: Female
2200 Wabash Ave
Springfield, IL 62704
Phone:(217) 960-8280
NPI:1013504414
Cultural Training Completed: Yes
Hours: [Mon, Tue, Wed, Thu, Fri] 08:00 AM - 05:00 PM
Certification(s):Board Certified
Accessibility: Details Pending (P, EB, IB, PA)

Smith, Alissa D, APNP+
Gender: Female

IL

Sangamon

Nurse Practitioner: Family

Smith, Alissa D, APNP+
3132 Old Jacksonville Rd
Ste 210
Springfield, IL 62704
Phone:(217) 862-0800
NPI:1003046228
Cultural Training Completed: No
Hours: [Mon, Tue, Wed, Thu, Fri] 08:00 AM - 05:00 PM
Accessibility: Some Criteria Met (P, EB, IB, PA)

Smith, Alissa D, APNP
Gender: Female
3132 Old Jacksonville Rd
Ste 110
Springfield, IL 62704
Phone:(217) 862-0800
NPI:1003046228
Cultural Training Completed: No
Hours: [Mon, Tue, Wed, Thu, Fri] 08:00 AM - 05:00 PM
Accessibility: Some Criteria Met (P, EB, IB, PA)

Stribling, Andrea L, APNP+
Gender: Female
3132 Old Jacksonville Rd
Ste 210
Springfield, IL 62704
Phone:(217) 862-0800

IL

Sangamon

Nurse Practitioner: Family

Stribling, Andrea L, APNP+
NPI:1508096892
Cultural Training Completed: No
Hours: [Mon, Tue, Wed, Thu, Fri] 08:00 AM - 05:00 PM
Accessibility: Some Criteria Met (P, EB, IB, PA)

Stribling, Andrea L, APNP*
Gender: Female
3132 Old Jacksonville Rd
Ste 110
Springfield, IL 62704
Phone:(217) 588-2600
NPI:1508096892
Cultural Training Completed: No
Hours: [Mon, Tue, Wed, Thu, Fri] 08:00 AM - 05:00 PM, [Sat, Sun] 08:00 AM - 08:00 PM
After Hours Phone Number:(217) 588-2600
Accessibility: Some Criteria Met (P, EB, IB, PA)

Torry, Hannah R, MSN#
Gender: Female
1025 S 6th St
Springfield, IL 62703
Phone:(217) 528-7541
NPI:1730724386
Cultural Training Completed: No

IL

Sangamon

Nurse Practitioner: Family

Torry, Hannah R, MSN#
Hours: [Mon, Tue, Wed, Thu, Fri] 08:00 AM - 05:00 PM
Certification(s):Board Certified
Accessibility: Details Pending (P, EB, IB, PA)

Torry, Hannah R, MSN#
Gender: Female
701 North 1st Street
Springfield, IL 62781
Phone:(217) 788-3883
NPI:1730724386
Cultural Training Completed: No
Hours: [Mon, Tue, Wed, Thu, Fri, Sat, Sun] 12:00 AM - 11:59 PM
After Hours Phone Number:(217) 528-7541
Certification(s):Board Certified
Accessibility: Some Criteria Met (P, EB, IB, PA)

Trigg, Allison M, APN
Gender: Female
2950 S 6th St
Springfield, IL 62703
Phone:(217) 588-7450
NPI:1255843272
Cultural Training Completed: No
Hours: [Mon, Tue, Wed, Thu, Fri] 08:00 AM - 05:00 PM

IL

Sangamon

Nurse Practitioner: Family

Trigg, Allison M, APN
Accessibility: Some Criteria Met (P, EB, IB, PA)

Tucker, Carrie S, NP+
Gender: Female
520 N 4th St
Springfield, IL 62702
Phone:(217) 545-8000
NPI:1194039289
Cultural Training Completed: No
Hours: [Mon, Tue, Wed, Thu, Fri] 08:00 AM - 05:00 PM
Other Language(s):German
Certification(s):Board Certified
Accessibility: Details Pending (P, EB, IB, PA)

Wangen, Brooke Marie, MSN#
Gender: Female
3501 Old Jacksonville Rd
Springfield, IL 62711
Phone:(217) 960-8193
NPI:1770166894
Cultural Training Completed: Yes
Hours: [Mon, Tue, Wed, Thu, Fri] 08:00 AM - 05:00 PM
Certification(s):Board Certified
Accessibility: Details Pending (P, EB, IB, PA)

IL

Sangamon

Nurse Practitioner: Family

Wieland, Stacy S, NP#
Gender: Female
1025 S 6th St
Springfield, IL 62703
Phone:(217) 528-7541
NPI:1255985438
Cultural Training Completed: No
Hours: [Mon, Tue, Wed, Thu, Fri] 08:00 AM - 05:00 PM
Certification(s):Board Certified
Accessibility: Some Criteria Met (P, EB, IB, PA)

Wiezorek, Emily A, CNP
Gender: Female
2950 S 6th St
Springfield, IL 62703
Phone:(217) 588-7450
NPI:1609310960
Cultural Training Completed: No
Hours: [Mon, Tue, Wed, Thu, Fri] 08:00 AM - 05:00 PM
Certification(s):Board Certified
Accessibility: Details Pending (P, EB, IB, PA)

Wilmert, Doreen A, NP+
Gender: Female
520 N 4th St
Springfield, IL 62702
Phone:(217) 545-8000
NPI:1457730046

IL

Sangamon

Nurse Practitioner: Family

Wilmert, Doreen A, NP+
Cultural Training Completed: No
Hours: [Mon, Tue, Wed, Thu, Fri] 08:00 AM - 04:30 PM
Accessibility: Some Criteria Met (P, EB, IB, PA)

Wright, Ashlee D, DNP#
Gender: Female
1025 S 6th St
Springfield, IL 62703
Phone:(217) 528-7541
NPI:1770104960
Cultural Training Completed: Yes
Hours: [Mon, Tue, Wed, Thu, Fri] 08:00 AM - 05:00 PM
Certification(s):Board Certified
Accessibility: Details Pending (P, EB, IB, PA)

Nurse Practitioner: Pediatrics (Babies, Children)

Hott, Katlyn M, APNP+
Gender: Female
3132 Old Jacksonville Rd
Ste 210
Springfield, IL 62704
Phone:(217) 862-0800
NPI:1558830315

IL

Sangamon

Nurse Practitioner: Pediatrics (Babies, Children)

Hott, Katlyn M, APNP+
Cultural Training Completed: No
Hours: [Mon, Tue, Wed, Thu, Fri] 08:00 AM - 05:00 PM
Accessibility: Some Criteria Met (P, EB, IB, PA)

Howard, Rebecca M, NP+
Gender: Female
520 N 4th St
Springfield, IL 62702
Phone:(217) 545-8000
NPI:1346721990
Cultural Training Completed: No
Hours: [Mon, Tue, Wed, Thu, Fri] 08:00 AM - 04:30 PM
Accessibility: Some Criteria Met (P, EB, IB, PA)

Kirr, Colleen M., APRN#
Gender: Female
3501 Old Jacksonville Rd
Springfield, IL 62711
Phone:(217) 960-8193
NPI:1699178228
Cultural Training Completed: Yes
Hours: [Mon, Tue, Wed, Thu, Fri] 08:00 AM - 05:00 PM

IL

Sangamon

Nurse Practitioner: Pediatrics (Babies, Children)

Kirr, Colleen M., APRN#
Accessibility: Details Pending (P, EB, IB, PA)

Taft, Jenna K., NP#
Gender: Female
3501 Old Jacksonville Rd
Springfield, IL 62711
Phone:(217) 960-8193
NPI:1902551328
Cultural Training Completed: Yes
Hours: [Mon, Tue, Wed, Thu, Fri] 08:00 AM - 05:00 PM
Accessibility: Details Pending (P, EB, IB, PA)

Nurse Practitioner: Primary Care

Howard, Rebecca M, NP+
Gender: Female
520 N 4th St
Springfield, IL 62702
Phone:(217) 545-8000
NPI:1346721990
Cultural Training Completed: No
Hours: [Mon, Tue, Wed, Thu, Fri] 08:00 AM - 04:30 PM
Accessibility: Some Criteria Met (P, EB, IB, PA)

IL

Sangamon

Pediatrics (Babies, Children)

Belz, John Michael, MD#
Gender: Male
3501 Old Jacksonville Rd
Springfield, IL 62711
Phone:(217) 960-8193
NPI:1740855600
Cultural Training Completed: Yes
Hours: [Mon, Tue, Wed, Thu, Fri] 08:00 AM - 05:00 PM
Certification(s):Board Certified
Accessibility: Some Criteria Met (P, EB, IB, PA)

Bhandari, Purvi Patel, MD#
Gender: Female
3501 Old Jacksonville Rd
Springfield, IL 62711
Phone:(217) 960-8193
NPI:1649436809
Cultural Training Completed: No
Hours: [Mon, Tue, Wed, Thu, Fri] 08:00 AM - 05:00 PM
Other Language(s):Gujarati,Hindi
Certification(s):Board Certified
Accessibility: Details Pending (P, EB, IB, PA)

IL

Sangamon

Pediatrics (Babies, Children)

Bostwick, Brian L, MD+
Gender: Male
400 N 9th St
4B
Springfield, IL 62702
Phone:(217) 545-8000
NPI:1891768636
Cultural Training Completed: Yes
Hours: [Mon, Tue, Wed, Thu, Fri] 08:00 AM - 05:00 PM
Other Language(s):English,Hindi,Telugu
Certification(s):Board Certified
Accessibility: Details Pending (P, EB, IB, PA)

Bostwick, Brian L, MD+
Gender: Male
400 N 9th St
4
Springfield, IL 62702
Phone:(217) 545-8000
NPI:1891768636
Cultural Training Completed: Yes
Hours: [Mon, Tue, Wed, Thu, Fri] 08:00 AM - 04:30 PM
Other Language(s):English,Hindi,Telugu
Certification(s):Board Certified

IL

Sangamon

Pediatrics (Babies, Children)

Bostwick, Brian L, MD+
Accessibility: Some Criteria Met (P, EB, IB, PA)

Bostwick, Brian L, MD+
Gender: Male
400 N 9th St
Springfield, IL 62702
Phone:(217) 545-8000
NPI:1891768636
Cultural Training Completed: Yes
Hours: [Mon, Tue, Wed, Thu, Fri] 08:00 AM - 04:30 PM
Other Language(s):English,Hindi,Telugu
Certification(s):Board Certified
Accessibility: Some Criteria Met (P, EB, IB, PA)

Castaldo, Raymond L, MD#
Gender: Male
3501 Old Jacksonville Rd
Springfield, IL 62711
Phone:(217) 960-8193
NPI:1568558484
Cultural Training Completed: No
Hours: [Mon, Tue, Wed, Thu, Fri] 08:00 AM - 05:00 PM
Other Language(s):Spanish

IL

Sangamon

Pediatrics (Babies, Children)

Castaldo, Raymond L, MD#
Certification(s):Board Certified
Accessibility: Details Pending (P, EB, IB, PA)

Ehrlich, Christopher B., MD#
Gender: Male
3501 Old Jacksonville Rd
Springfield, IL 62711
Phone:(217) 960-8193
NPI:1134213820
Cultural Training Completed: No
Hours: [Mon, Tue, Wed, Thu, Fri] 08:00 AM - 05:00 PM
Certification(s):Board Certified
Accessibility: Details Pending (P, EB, IB, PA)

Gibbs, Gretchen Suzanne, MD#
Gender: Female
3501 Old Jacksonville Rd
Springfield, IL 62711
Phone:(217) 960-8193
NPI:1184795940
Cultural Training Completed: No
Hours: [Mon, Tue, Wed, Thu, Fri] 08:00 AM - 05:00 PM
Certification(s):Board Certified

IL

Sangamon

Pediatrics (Babies, Children)

Gibbs, Gretchen Suzanne, MD#
Accessibility: Details Pending (P, EB, IB, PA)

Gillison, Claudine T, MD#
Gender: Female
3501 Old Jacksonville Rd
Springfield, IL 62711
Phone:(217) 960-8193
NPI:1013126317
Cultural Training Completed: No
Hours: [Mon, Tue, Wed, Thu, Fri] 08:00 AM - 05:00 PM
Certification(s):Board Certified
Accessibility: Details Pending (P, EB, IB, PA)

Hovland, Rebekah Anne, MD+
Gender: Female
3132 Old Jacksonville Rd
Ste 200
Springfield, IL 62704
Phone:(217) 862-0800
NPI:1285073080
Cultural Training Completed: No
Hours: [Mon, Tue, Wed, Thu, Fri] 08:00 AM - 05:00 PM
After Hours Phone Number:(217) 862-0800

IL

Sangamon

Pediatrics (Babies, Children)

Hovland, Rebekah Anne, MD+
Certification(s):Board Certified
Accessibility: Some Criteria Met (P, EB, IB, PA)

John, Ashish K, MD+
Gender: Male
3132 Old Jacksonville Rd
Ste 210
Springfield, IL 62704
Phone:(217) 862-0800
NPI:1346452174
Cultural Training Completed: No
Hours: [Mon, Tue, Wed, Thu, Fri] 08:00 AM - 05:00 PM
Certification(s):Board Certified
Accessibility: Some Criteria Met (P, EB, IB, PA)

John, Teena E, MD+
Gender: Female
3132 Old Jacksonville Rd
Ste 210
Springfield, IL 62704
Phone:(217) 862-0800
NPI:1437371010
Cultural Training Completed: No
Hours: [Mon, Tue, Wed, Thu, Fri] 08:00 AM - 05:00 PM
Certification(s):Board Certified

IL

Sangamon

Pediatrics (Babies, Children)

John, Teena E, MD+
Accessibility: Some Criteria Met (P, EB, IB, PA)

Mistretta, Jessica N, DO+
Gender: Female
400 N 9th St
4B
Springfield, IL 62702
Phone:(217) 545-8000
NPI:1033731500
Cultural Training Completed: Yes
Hours: [Mon, Tue, Wed, Thu, Fri] 08:00 AM - 05:00 PM
Accessibility: Details Pending (P, EB, IB, PA)

Montoya Novoa, Armyda, MD+
Gender: Female
2239 E Cook St
Springfield, IL 62703
Phone:(217) 788-2300
NPI:1255957684
Cultural Training Completed: Yes
Hours: [Mon, Tue, Wed, Thu, Fri] 08:00 AM - 05:00 PM, Sat 09:00 AM - 01:00 PM
Other Language(s):Spanish
Certification(s):Board Certified
Accessibility: Details Pending (P, EB, IB, PA)

IL

Sangamon

Pediatrics (Babies, Children)

ONeil, Ashley, MD+
Gender: Female
400 N 9th St
4B
Springfield, IL 62702
Phone:(217) 545-8000
NPI:1639800550
Cultural Training Completed: No
Hours: [Mon, Tue, Wed, Thu, Fri] 08:00 AM - 05:00 PM
Accessibility: Details Pending (P, EB, IB, PA)

Oo, Susan Aye Mya, MD+
Gender: Female
400 N 9th St
4B
Springfield, IL 62702
Phone:(217) 545-8000
NPI:1568099299
Cultural Training Completed: No
Hours: [Mon, Tue, Wed, Thu, Fri] 08:00 AM - 05:00 PM
Certification(s):Board Certified
Accessibility: Details Pending (P, EB, IB, PA)

Phillips, Misty M., MD#
Gender: Female
3501 Old Jacksonville Rd
Springfield, IL 62711
Phone:(217) 960-8193

IL

Sangamon

Pediatrics (Babies, Children)

Phillips, Misty M., MD#
NPI:1053461657
Cultural Training Completed: No
Hours: [Mon, Tue, Wed, Thu, Fri] 08:00 AM - 05:00 PM
Certification(s):Board Certified
Accessibility: Details Pending (P, EB, IB, PA)

Ramos, Dora B, MD+
Gender: Female
2239 E Cook St
Springfield, IL 62703
Phone:(217) 788-2300
NPI:1265420251
Cultural Training Completed: No
Hours: [Mon, Tue, Wed, Thu, Fri] 08:00 AM - 05:00 PM, Sat 09:00 AM - 01:00 PM
Other Language(s):English,Spanish
Certification(s):Board Certified
Accessibility: Details Pending (P, EB, IB, PA)

Sandercock, David Brian, MD*
Gender: Male
3132 Old Jacksonville Rd
Ste 200
Springfield, IL 62704

IL

Sangamon

Pediatrics (Babies, Children)

Sandercock, David Brian, MD*
Phone:(217) 862-0800
NPI:1770556565
Cultural Training Completed: No
Hours: [Mon, Tue, Wed, Thu, Fri] 08:00 AM - 05:00 PM
After Hours Phone Number:(217) 862-0800
Certification(s):Board Certified
Accessibility: Some Criteria Met (P, EB, IB, PA)

Sandercock, David Brian, MD*
Gender: Male
3132 Old Jacksonville Rd
Ste 210
Springfield, IL 62704
Phone:(217) 862-0800
NPI:1770556565
Cultural Training Completed: No
Hours: [Mon, Tue, Wed, Thu, Fri] 08:00 AM - 05:00 PM
Certification(s):Board Certified
Accessibility: Some Criteria Met (P, EB, IB, PA)

Savage, Veronica G., MD#
Gender: Female
3501 Old Jacksonville Rd

IL

Sangamon

Pediatrics (Babies, Children)

Savage, Veronica G., MD#
Springfield, IL 62711
Phone:(217) 960-8193
NPI:1447350137
Cultural Training Completed: No
Hours: [Mon, Tue, Wed, Thu, Fri] 08:00 AM - 05:00 PM
Other Language(s):Spanish
Certification(s):Board Certified
Accessibility: Details Pending (P P, P EB, P IB, P PA)

Steh, Beth A., MD#
Gender: Female
3501 Old Jacksonville Rd
Springfield, IL 62711
Phone:(217) 960-8193
NPI:1669572251
Cultural Training Completed: No
Hours: [Mon, Tue, Wed, Thu, Fri] 08:00 AM - 05:00 PM
Certification(s):Board Certified
Accessibility: Details Pending (P P, P EB, P IB, P PA)

Tolentino, Gerard P, MD+
Gender: Male
2239 E Cook St
Springfield, IL 62703
Phone:(217) 788-2300

IL

Sangamon

Pediatrics (Babies, Children)

Tolentino, Gerard P, MD+
NPI:1588652580
Cultural Training Completed: Yes
Hours: [Mon, Tue, Wed, Thu, Fri] 08:00 AM - 05:00 PM, Sat 09:00 AM - 01:00 PM
Other Language(s):Spanish
Certification(s):Board Certified
Accessibility: Details Pending (P P, P EB, P IB, P PA)

Vlahos, Korine G, MD+
Gender: Female
3132 Old Jacksonville Rd
Ste 210
Springfield, IL 62704
Phone:(217) 862-0800
NPI:1720053267
Cultural Training Completed: No
Hours: [Mon, Tue, Wed, Thu, Fri] 08:00 AM - 05:00 PM
Other Language(s):Greek
Certification(s):Board Certified
Accessibility: Some Criteria Met (I P, I EB, I IB, I PA)

IL

Sangamon

Pediatrics (Babies, Children) Adolescent Medicine

John, Ashish K, MD+
Gender: Male
3132 Old Jacksonville Rd
Ste 210
Springfield, IL 62704
Phone:(217) 862-0800
NPI:1346452174
Cultural Training Completed: No
Hours: [Mon, Tue, Wed, Thu, Fri] 08:00 AM - 05:00 PM
Accessibility: Some Criteria Met (I P, I EB, I IB, I PA)

John, Teena E, MD+
Gender: Female
3132 Old Jacksonville Rd
Ste 210
Springfield, IL 62704
Phone:(217) 862-0800
NPI:1437371010
Cultural Training Completed: No
Hours: [Mon, Tue, Wed, Thu, Fri] 08:00 AM - 05:00 PM
Accessibility: Some Criteria Met (I P, I EB, I IB, I PA)

Vlahos, Korine G, MD+
Gender: Female
3132 Old Jacksonville Rd
Ste 210
Springfield, IL 62704

IL

Sangamon

Pediatrics (Babies, Children) Adolescent Medicine

Vlahos, Korine G, MD+
Phone:(217) 862-0800
NPI:1720053267
Cultural Training Completed: No
Hours: [Mon, Tue, Wed, Thu, Fri] 08:00 AM - 05:00 PM
Other Language(s):Greek
Accessibility: Some Criteria Met (I P, I EB, I IB, I PA)

Physician Assistant

Blakley, Lindsay J, PA#
Gender: Female
2200 Wabash Ave
Springfield, IL 62704
Phone:(217) 960-8280
NPI:1477062404
Cultural Training Completed: No
Hours: [Mon, Tue, Wed, Thu, Fri] 08:00 AM - 05:00 PM
Accessibility: Some Criteria Met (I P, I EB, P IB, I PA)

Buhnerkempe, Billie L, PA#
Gender: Female
1025 S 6th St
Springfield, IL 62703
Phone:(447) 448-3041
NPI:1720318538
Cultural Training Completed: No

IL

Sangamon

Physician Assistant

Buhnerkempe, Billie L, PA#
Hours: [Mon, Tue, Wed, Thu, Fri] 08:00 AM - 05:00 PM
Accessibility: Details Pending (P, EB, IB, PA)

Camacho, Sarah L, PA+
Gender: Female
3132 Old Jacksonville Rd
Ste 210
Springfield, IL 62704
Phone:(217) 862-0800
NPI:1902294754
Cultural Training Completed: Yes
Hours: [Mon, Tue, Wed, Thu, Fri] 08:00 AM - 05:00 PM
Certification(s):Board Certified
Accessibility: Some Criteria Met (P, EB, IB, PA)

Camacho, Sarah L, PA
Gender: Female
3132 Old Jacksonville Rd
Ste 110
Springfield, IL 62704
Phone:(217) 862-0800
NPI:1902294754
Cultural Training Completed: Yes
Hours: [Mon, Tue, Wed, Thu, Fri] 08:00 AM - 05:00 PM

IL

Sangamon

Physician Assistant

Camacho, Sarah L, PA
Certification(s):Board Certified
Accessibility: Details Pending (P, EB, IB, PA)

Hibbs, Alisea Marie, PA#
Gender: Female
2200 Wabash Ave
Springfield, IL 62704
Phone:(217) 960-8280
NPI:1689356404
Cultural Training Completed: Yes
Hours: [Mon, Tue, Wed, Thu, Fri, Sun] 08:00 AM - 05:00 PM, Sat 09:00 AM - 12:00 PM
Accessibility: Some Criteria Met (P, EB, IB, PA)

Hutchison, Richard M, PA+
Gender: Male
2950 S 6th St
Springfield, IL 62703
Phone:(217) 588-2600
NPI:1871553784
Cultural Training Completed: Yes
Hours: [Mon, Tue, Wed, Thu, Fri] 08:00 AM - 05:00 PM, [Sat, Sun] 08:00 AM - 08:00 PM
Accessibility: Some Criteria Met (P, EB, IB, PA)

Jack, Nicole M, PA
Gender: Female

IL

Sangamon

Physician Assistant

Jack, Nicole M, PA
3132 Old Jacksonville Rd
Ste 110
Springfield, IL 62704
Phone:(217) 862-0800
NPI:1083104137
Cultural Training Completed: No
Hours: [Mon, Tue, Wed, Thu, Fri] 08:00 AM - 05:00 PM
Other Language(s):Spanish,English
Accessibility: Details Pending (P, EB, IB, PA)

Jones, Elizabeth Kate, PA#
Gender: Female
1025 S 6th St
Springfield, IL 62703
Phone:(447) 448-3041
NPI:1902233984
Cultural Training Completed: No
Hours: [Mon, Tue, Wed, Thu, Fri] 08:00 AM - 05:00 PM
Certification(s):Board Certified
Accessibility: Details Pending (P, EB, IB, PA)

Jones, Elizabeth Kate, PA#
Gender: Female
2200 Wabash Ave
Springfield, IL 62704
Phone:(217) 960-8280

IL

Sangamon

Physician Assistant

Jones, Elizabeth Kate, PA#
NPI:1902233984
Cultural Training Completed: No
Hours: [Mon, Tue, Wed, Thu, Fri, Sun] 08:00 AM - 05:00 PM, Sat 09:00 AM - 12:00 PM
Certification(s):Board Certified
Accessibility: Some Criteria Met (P, EB, IB, PA)

Kirkpatrick, Erin K, PA-C
Gender: Female
2950 S 6th St
Springfield, IL 62703
Phone:(217) 588-7450
NPI:1447694104
Cultural Training Completed: No
Hours: [Mon, Tue, Wed, Thu, Fri] 08:00 AM - 05:00 PM
Accessibility: Some Criteria Met (P, EB, IB, PA)

LeVora, Jessica E, PAC
Gender: Female
2950 S 6th St
Springfield, IL 62703
Phone:(217) 588-7450
NPI:1124449160
Cultural Training Completed: Yes
Hours: [Mon, Tue, Wed, Thu, Fri] 08:00 AM - 05:00 PM

IL

Sangamon

Physician Assistant

LeVora, Jessica E, PAC
Accessibility: Details Pending (P, EB, IB, PA)

Marsaglia, Kiley N, PAC+
Gender: Female
2950 S 6th St
Springfield, IL 62703
Phone:(217) 588-7450
NPI:1942603907
Cultural Training Completed: No
Hours: [Mon, Tue, Wed, Thu, Fri] 08:00 AM - 05:00 PM
Accessibility: Some Criteria Met (P, EB, IB, PA)

Monsivais, Jacob M, PA-C+
Gender: Male
520 N 4th St
Springfield, IL 62702
Phone:(217) 545-8000
NPI:1043520869
Cultural Training Completed: No
Hours: [Mon, Tue, Wed, Thu, Fri] 08:00 AM - 05:00 PM
After Hours Phone Number:(217) 545-8000
Other Language(s):English,American Sign Language,Spanish
Accessibility: Some Criteria Met (P, EB, IB, PA)

IL

Sangamon

Physician Assistant

Notz, Anne Arlene, PA#
Gender: Female
2200 Wabash Ave
Springfield, IL 62704
Phone:(217) 960-8280
NPI:1538797253
Cultural Training Completed: Yes
Hours: [Mon, Tue, Wed, Thu, Fri, Sun] 08:00 AM - 05:00 PM, Sat 09:00 AM - 12:00 PM
Accessibility: Some Criteria Met (P, EB, IB, PA)

Rhodes, Shanel R, PA+
Gender: Female
520 N 4th St
Springfield, IL 62702
Phone:(217) 545-8000
NPI:1275644122
Cultural Training Completed: Yes
Hours: [Mon, Tue, Wed, Thu, Fri] 08:00 AM - 05:00 PM
Other Language(s):English
Accessibility: Details Pending (P, EB, IB, PA)

Spenner, Eric M, PA-C
Gender: Male
2950 S 6th St
Springfield, IL 62703
Phone:(217) 588-7450
NPI:1144609678
Cultural Training Completed: No

IL

Sangamon

Physician Assistant

Spenner, Eric M, PA-C
Hours: [Mon, Tue, Wed, Thu, Fri] 08:00 AM - 05:00 PM
Accessibility: Details Pending (P, EB, IB, PA)

Rural Health Center (RHC)

Central Counties Health Centers Inc (FQHC)
2239 E Cook St
Springfield, IL 62703
Phone:(217) 788-2300
NPI:1508305418
Website: https://www.stauntonhospital.org/
Cultural Training Completed: No
Hours: [Mon, Tue, Wed, Thu, Fri] 08:00 AM - 05:00 PM
Accessibility: Details Pending (P, EB, IB, PA)

Illini Community Hospital
1932 S Lincoln Ave
Springfield, IL 62704
Phone:(217) 285-9447
NPI:1710920129
Website: https://www.blessinghealth.org/
Cultural Training Completed: No

IL

Sangamon

Rural Health Center (RHC)

Illini Community Hospital
Hours: [Mon, Tue, Wed, Thu, Fri] 08:00 AM - 05:00 PM
Accessibility: Details Pending (P, EB, IB, PA)

Lincoln Prairie Behavioral Health Center
5230 6th Street Frontage Rd E
Springfield, IL 62703
Phone:(217) 585-1180
NPI:1780128512
Website: http://www.masondistrictthospital.org/
Cultural Training Completed: No
Hours: [Mon, Tue, Wed, Thu, Fri] 08:00 AM - 05:00 PM
Accessibility: Details Pending (P, EB, IB, PA)

Memorial Express Care
2950 S 6th St
Springfield, IL 62703
Phone:(217) 588-2600
NPI:1205072626
Website: http://www.grahamhealthsystem.org
Cultural Training Completed: No

IL

Sangamon

Rural Health Center (RHC)

Memorial Express Care
Hours: [Mon, Tue, Wed, Thu, Fri] 08:00 AM - 05:00 PM
Accessibility: Details Pending (P, EB, IB, PA)

Memorial ExpressCare
3220 Atlanta St
Springfield, IL 62707
Phone:(217) 588-2600
NPI:1205072626
Website: http://www.grahamhealthsystem.org
Cultural Training Completed: No
Hours: [Mon, Tue, Wed, Thu, Fri] 08:00 AM - 05:00 PM
Accessibility: Details Pending (P, EB, IB, PA)

Memorial ExpressCare
3132 Old Jacksonville Rd
Springfield, IL 62704
Phone:(217) 588-2600
NPI:1205072626
Website: http://www.grahamhealthsystem.org
Cultural Training Completed: No
Hours: [Mon, Tue, Wed, Thu, Fri] 08:00 AM - 05:00 PM

IL

Sangamon

Rural Health Center (RHC)

Memorial ExpressCare
Accessibility: Details Pending (P, EB, IB, PA)

Memorial Physician Servics MacArthur
2115 S MacArthur Blvd
Springfield, IL 62704
Phone:(271) 588-2940
NPI:1205072626
Website: http://www.grahamhealthsystem.org
Cultural Training Completed: No
Hours: [Mon, Tue, Wed, Thu, Fri] 08:00 AM - 05:00 PM
Accessibility: Details Pending (P, EB, IB, PA)

SIU Physicians and Surgeons Inc
747 N Rutledge St
Springfield, IL 62702
Phone:(217) 545-8000
NPI:1811174402
Website: http://www.siumed.edu
Cultural Training Completed: No
Hours: [Mon, Tue, Wed, Thu, Fri] 08:00 AM - 05:00 PM
Accessibility: Details Pending (P, EB, IB, PA)

IL

Sangamon

Rural Health Center (RHC)

SIU Physicians and Surgeons Inc
319 E Madison St
Springfield, IL 62701
Phone:(217) 545-8000
NPI:1780128512
Website: http://www.masondistrictthospital.org/
Cultural Training Completed: No
Hours: [Mon, Tue, Wed, Thu, Fri] 08:00 AM - 05:00 PM
Accessibility: Details Pending (P, EB, IB, PA)

Springfield Clinic Llp
1025 S 6th St
Springfield, IL 62703
Phone:(217) 528-7541
NPI:1548928211
Cultural Training Completed: No
Hours: [Mon, Tue, Wed, Thu, Fri] 08:00 AM - 05:00 PM
Accessibility: Some Criteria Met (P, EB, IB, PA)

Single Specialty Group

Lighthouse Autism Center
614 N 6th St
Ste B
Springfield, IL 62702
Phone:(217) 295-2491
NPI:1689347999
Cultural Training Completed: No

IL

Sangamon

Single Specialty Group

Lighthouse Autism Center
Hours: [Mon, Tue, Wed, Thu, Fri] 08:30 AM - 04:30 PM
Accessibility: Some Criteria Met (P, EB, IB, PA)

Schuyler

Rushville

Family Medicine

Stitt, Kerstin Marie, DO+
Gender: Female
233 South Congress Street
Rushville, IL 62681
Phone:(217) 322-3345
NPI:1558929547
Cultural Training Completed: Yes
Hours: [Mon, Tue, Wed, Thu, Fri] 08:00 AM - 05:00 PM
Accessibility: Details Pending (P, EB, IB, PA)

Internal Medicine (General Medical Care)

Urdininea Kirkwood, Carlos A, MD+
Gender: Male
238 S Congress St
Rushville, IL 62681
Phone:(217) 322-4321
NPI:1003120783
Cultural Training Completed: Yes

IL

Schuyler

Internal Medicine (General Medical Care)

Urdininea Kirkwood, Carlos A, MD+
Hours: [Mon, Tue, Wed, Thu, Fri] 08:00 AM - 05:00 PM
Other Language(s):Spanish
Certification(s):Board Certified
Accessibility: Some Criteria Met (I P, I EB, P IB, I PA)

Nurse Practitioner

Birdsley, Elizabeth, NP+
Gender: Female
238 S Congress St
Rushville, IL 62681
Phone:(217) 322-4321
NPI:1194324004
Cultural Training Completed: Yes
Hours: [Mon, Tue, Wed, Thu, Fri, Sat, Sun] 12:00 AM - 11:59 PM
After Hours Phone Number:(217) 322-4321
Accessibility: Details Pending (P P, P EB, P IB, P PA)

Nurse Practitioner: Family

Birdsley, Elizabeth, NP+
Gender: Female
238 S Congress St
Rushville, IL 62681
Phone:(217) 322-4321
NPI:1194324004

IL

Schuyler

Nurse Practitioner: Family

Birdsley, Elizabeth, NP+
Cultural Training Completed: Yes
Hours: [Mon, Tue, Wed, Thu, Fri, Sat, Sun] 12:00 AM - 11:59 PM
After Hours Phone Number:(217) 322-4321
Certification(s):Board Certified
Accessibility: Details Pending (P P, P EB, P IB, P PA)

Murk, Alexis N., ARNP+
Gender: Female
233 South Congress Street
Rushville, IL 62681
Phone:(217) 322-3345
NPI:1861928491
Cultural Training Completed: Yes
Hours: [Mon, Tue, Wed, Thu, Fri] 08:00 AM - 05:00 PM
Accessibility: Details Pending (P P, P EB, P IB, P PA)

Rural Health Center (RHC)

Rushville Family Practice
233 South Congress Street
Rushville, IL 62681
Phone:(217) 322-3345
NPI:1073979308

IL

Schuyler

Rural Health Center (RHC)

Rushville Family Practice
Website: https://cmhospital.com
Cultural Training Completed: No
Hours: [Mon, Tue, Wed, Thu, Fri] 08:00 AM - 05:00 PM
Accessibility: Details Pending (P P, P EB, P IB, P PA)

Schuyler County Hospital District
238 S Congress St
Rushville, IL 62681
Phone:(217) 322-4321
NPI:1073979308
Website: https://cmhospital.com
Cultural Training Completed: No
Hours: [Mon, Tue, Wed, Thu, Fri] 08:00 AM - 05:00 PM
Accessibility: Details Pending (P P, P EB, P IB, P PA)

Scott

Winchester

Family Medicine

Mahdy, Ahmed T, MD+
Gender: Male
231 W Cherry St
Winchester, IL 62694
Phone:(217) 742-3117
NPI:1912578253

IL

Scott

Family Medicine

Mahdy, Ahmed T, MD+
Cultural Training Completed: No
Hours: [Mon, Tue, Wed, Thu, Fri] 08:00 AM - 05:00 PM
Certification(s):Board Certified
Accessibility: Details Pending (P P, P EB, P IB, P PA)

General Practice

Holbert, Tracie Ann, NP+
Gender: Female
231 W Cherry St
Winchester, IL 62694
Phone:(217) 742-3117
NPI:1639622285
Cultural Training Completed: Yes
Hours: [Mon, Tue, Wed, Thu, Fri] 08:00 AM - 05:00 PM
Other Language(s):English
Accessibility: Details Pending (P P, P EB, P IB, P PA)

Nurse Practitioner: Family

Holbert, Tracie Ann, NP+
Gender: Female
231 W Cherry St
Winchester, IL 62694
Phone:(217) 742-3117
NPI:1639622285

IL

Scott

Nurse Practitioner: Family

Holbert, Tracie Ann, NP+
Cultural Training Completed: Yes
Hours: [Mon, Tue, Wed, Thu, Fri] 08:00 AM - 05:00 PM
Other Language(s):English
Accessibility: Details Pending (P, EB, IB, PA)

Rural Health Center (RHC)

Winchester Family Practice
231 W Cherry St
Winchester, IL 62694
Phone:(217) 742-3117
NPI:1114105749
Cultural Training Completed: No
Hours: [Mon, Tue, Wed, Thu, Fri] 08:00 AM - 05:00 PM
Other Language(s):English
Accessibility: Details Pending (P, EB, IB, PA)

Shelby

Cowden

Nurse Practitioner: Family

Rich, Cindy L, CNP+
Gender: Female
209 E Elm St
Cowden, IL 62422

IL

Shelby

Nurse Practitioner: Family

Rich, Cindy L, CNP+
Phone:(217) 783-6565
NPI:1639248552
Cultural Training Completed: Yes
Hours: [Mon, Tue, Wed, Thu, Fri] 08:00 AM - 05:00 PM
Other Language(s):English
Certification(s):Board Certified
Accessibility: Some Criteria Met (P, EB, IB, PA)

West, Kelcie T, NP+
Gender: Female
209 E Elm St
Cowden, IL 62422
Phone:(217) 783-6565
NPI:1720678444
Cultural Training Completed: Yes
Hours: [Mon, Tue, Wed, Thu, Fri] 08:00 AM - 05:00 PM
Certification(s):Board Certified
Accessibility: Some Criteria Met (P, EB, IB, PA)

Rural Health Center (RHC)

Cowden Medical Clinic LLC
209 E Elm St
Cowden, IL 62422
Phone:(217) 783-6565
NPI:1356410781

IL

Shelby

Rural Health Center (RHC)

Cowden Medical Clinic LLC
Cultural Training Completed: No
Hours: [Mon, Tue, Wed, Thu] 08:00 AM - 05:00 PM, Fri 08:00 AM - 12:00 PM
Other Language(s):English
Accessibility: Some Criteria Met (P, EB, IB, PA)

Pana Community Hospital Association
101 E 9 St
Cowden, IL 62422
Phone:(217) 562-2131
NPI:1720710437
Cultural Training Completed: No
Hours: [Mon, Tue, Wed, Thu, Fri] 08:00 AM - 05:00 PM
Accessibility: Details Pending (P, EB, IB, PA)

Pana Community Hospital Association
209 E Elm St
Cowden, IL 62422
Phone:(217) 562-2131
NPI:1720710437
Cultural Training Completed: Yes
Hours: [Mon, Tue, Wed, Thu] 08:00 AM - 05:00 PM, Fri 08:00 AM - 12:00 PM

IL

Shelby

Rural Health Center (RHC)

Pana Community Hospital Association
Accessibility: Some Criteria Met (P, EB, IB, PA)

Moweaqua

Family Medicine

Bilyeu, Alison E, MD#
Gender: Female
620 N Putnam St
Ste A
Moweaqua, IL 62550
Phone:(217) 768-3884
NPI:1568474823
Cultural Training Completed: No
Hours: [Mon, Tue, Wed, Thu, Fri, Sun] 08:00 AM - 05:00 PM
Accessibility: Some Criteria Met (P, EB, IB, PA)

Bilyeu, Alison E, MD#
Gender: Female
620 N Putnam St
Moweaqua, IL 62550
Phone:(217) 768-3884
NPI:1568474823
Cultural Training Completed: No
Hours: [Mon, Tue, Wed, Thu, Fri] 08:00 AM - 05:00 PM
Accessibility: Some Criteria Met (P, EB, IB, PA)

Bilyeu, Scott M, MD#
Gender: Male
620 N Putnam St

IL

Shelby

Family Medicine

Bilyeu, Scott M, MD#
Ste A
Moweaqua, IL 62550
Phone:(217) 768-3884
NPI:1053516971
Cultural Training Completed: No
Hours: [Mon, Tue, Wed, Thu, Fri, Sun] 08:00 AM - 05:00 PM
Certification(s):Board Certified
Accessibility: Some Criteria Met (I P, I EB, I IB, I PA)

Rural Health Center (RHC)

Springfield Clinic LLP
620 N Putnam St
Ste A
Moweaqua, IL 62550
Phone:(217) 768-3884
NPI:1548928211
Cultural Training Completed: No
Hours: [Mon, Tue, Wed, Thu, Fri, Sun] 08:00 AM - 05:00 PM
Accessibility: Some Criteria Met (I P, I EB, I IB, I PA)

Shelbyville

Family Medicine

Bowers, Doris A, MD#
Gender: Female
1215 W Main St
Shelbyville, IL 62565
Phone:(217) 774-4305
NPI:1275525990

IL

Shelby

Family Medicine

Bowers, Doris A, MD#
Cultural Training Completed: No
Hours: [Mon, Tue, Wed, Thu, Fri] 08:00 AM - 05:00 PM
Other Language(s):English
Accessibility: Some Criteria Met (I P, I EB, I IB, I PA)

Federally Qualified Health Center (FQHC)

Southern Illinois University
415 N Cedar St
Shelbyville, IL 62565
Phone:(217) 774-3800
NPI:1407376338
Website: http://www.dmhcares.com/
Cultural Training Completed: No
Hours: [Mon, Tue, Wed, Thu, Fri] 08:00 AM - 04:30 PM
Other Language(s):English
Accessibility: Details Pending (P P, P EB, P IB, P PA)

Multi-Specialty Group

SBL Shelbyville Clinic
1215 W Main St
Shelbyville, IL 62565
Phone:(217) 774-4305
NPI:1669564662

IL

Shelby

Multi-Specialty Group

SBL Shelbyville Clinic
Website: http://www.sarahbush.org
Cultural Training Completed: Yes
Hours: [Mon, Tue, Wed, Thu, Fri] 08:00 AM - 05:00 PM
Accessibility: Some Criteria Met (I P, I EB, I IB, I PA)

Nurse Practitioner: Family

Esker, Kristi S, APRN#
Gender: Female
1215 W Main St
Shelbyville, IL 62565
Phone:(217) 774-4305
NPI:1578750709
Cultural Training Completed: No
Hours: [Mon, Tue, Wed, Thu, Fri] 08:00 AM - 05:00 PM
Other Language(s):English
Certification(s):Board Certified
Accessibility: Some Criteria Met (I P, I EB, I IB, I PA)

Pediatrics (Babies, Children)

Lape, Rachel T, MD+
Gender: Female
1215 W Main St
Shelbyville, IL 62565
Phone:(217) 774-4305
NPI:1265438576

IL

Shelby

Pediatrics (Babies, Children)

Lape, Rachel T, MD+
Cultural Training Completed: Yes
Hours: [Mon, Tue, Wed, Thu, Fri] 08:00 AM - 05:00 PM
Other Language(s):English
Accessibility: Some Criteria Met (I P, I EB, I IB, I PA)

Physician Assistant

Haag, Kristin Marie, PA-C#
Gender: Female
1215 W Main St
Shelbyville, IL 62565
Phone:(217) 258-2581
NPI:1790267524
Cultural Training Completed: Yes
Hours: [Mon, Tue, Wed, Thu, Fri] 07:00 AM - 04:00 PM
Accessibility: Some Criteria Met (I P, I EB, P IB, I PA)

Hayden, Gary D, PA-C+
Gender: Male
1215 W Main St
Shelbyville, IL 62565
Phone:(217) 774-4305
NPI:1992797625
Cultural Training Completed: Yes
Hours: [Mon, Tue, Wed, Thu, Fri] 08:00 AM - 05:00 PM

IL

Shelby

Physician Assistant

Hayden, Gary D, PA-C[+]
Accessibility: Details Pending (P, EB, IB, PA)

Stewardson

Internal Medicine (General Medical Care)

Kowalski, David J, MD[#]
Gender: Male
421 S Pine St
Stewardson, IL 62463
Phone:(217) 342-4151
NPI:1538194600
Cultural Training Completed: No
Hours: [Mon, Tue, Wed, Thu, Fri] 08:00 AM - 05:00 PM
Certification(s):Board Certified
Accessibility: Details Pending (P, EB, IB, PA)

Pediatrics (Babies, Children)

Kowalski, David J, MD[#]
Gender: Male
421 S Pine St
Stewardson, IL 62463
Phone:(217) 342-4151
NPI:1538194600
Cultural Training Completed: No
Hours: [Mon, Tue, Wed, Thu, Fri] 08:00 AM - 05:00 PM

IL

Shelby

Pediatrics (Babies, Children)

Kowalski, David J, MD[#]
Certification(s):Board Certified
Accessibility: Details Pending (P, EB, IB, PA)

Vermilion

Danville

Family Medicine

Broaders, Karen M, MD
Gender: Female
516 W Madison St
Ste 301
Danville, IL 61832
Phone:(217) 431-7888
NPI:1699703777
Cultural Training Completed: No
Hours: [Mon, Tue, Wed, Thu, Fri] 08:00 AM - 05:00 PM
Other Language(s):English
Certification(s):Board Certified
Accessibility: Details Pending (P, EB, IB, PA)

Broaders, Karen M, MD[*]
Gender: Female
516 W Madison St
Ste 103
Danville, IL 61832
Phone:(217) 383-3311
NPI:1699703777

IL

Vermilion

Family Medicine

Broaders, Karen M, MD[*]
Cultural Training Completed: No
Hours: [Mon, Tue, Wed, Thu, Fri] 08:00 AM - 05:00 PM
Other Language(s):English
Certification(s):Board Certified
Accessibility: Details Pending (P, EB, IB, PA)

Gindi, George R, MD[+]
Gender: Male
511 W Fairchild St
Danville, IL 61832
Phone:(217) 431-2025
NPI:1477503472
Cultural Training Completed: No
Hours: [Mon, Tue, Wed, Thu, Fri] 08:00 AM - 05:00 PM
Other Language(s):Arabic,English
Certification(s):Board Certified
Accessibility: Details Pending (P, EB, IB, PA)

Gindi, Mary Y, MD[+]
Gender: Female
511 W Fairchild St
Danville, IL 61832
Phone:(217) 431-2025
NPI:1417907031
Cultural Training Completed: Yes

IL

Vermilion

Family Medicine

Gindi, Mary Y, MD[+]
Hours: [Mon, Tue, Wed, Thu, Fri] 08:00 AM - 05:00 PM
Other Language(s):Arabic
Certification(s):Board Certified
Accessibility: Details Pending (P, EB, IB, PA)

Meneely, Timothy, DO
Gender: Male
516 W Madison St
Ste 301
Danville, IL 61832
Phone:(217) 383-3311
NPI:1629178181
Cultural Training Completed: No
Hours: [Mon, Tue, Wed, Thu, Fri] 08:00 AM - 05:00 PM
Other Language(s):English
Certification(s):Board Certified
Accessibility: Details Pending (P, EB, IB, PA)

Ogun, Aminat D, MD[+]
Gender: Female
707 N Logan Ave
Danville, IL 61832
Phone:(217) 477-4770
NPI:1790337988
Cultural Training Completed: No
Hours: [Mon, Tue, Wed, Thu, Fri] 08:00 AM - 05:00 PM

IL

Vermilion

Family Medicine

Ogun, Aminat D, MD+
Certification(s):Board Certified
Accessibility: Details Pending (P, EB, IB, PA)

Smallhorn, Lucille Elizabeth, APRN+
Gender: Female
516 W Madison St
Danville, IL 61832
Phone:(217) 383-3311
NPI:1063289478
Cultural Training Completed: No
Hours: [Mon, Tue, Wed, Thu, Fri] 08:00 AM - 05:00 PM
Accessibility: Details Pending (P, EB, IB, PA)

Smallhorn, Lucille Elizabeth, APRN
Gender: Female
516 W Madison St
Ste 301
Danville, IL 61832
Phone:(217) 431-7600
NPI:1063289478
Cultural Training Completed: No
Hours: [Mon, Tue, Wed, Thu, Fri] 08:00 AM - 05:00 PM
Accessibility: Details Pending (P, EB, IB, PA)

Smallhorn, Lucille Elizabeth, APRN
Gender: Female
516 W Madison St

IL

Vermilion

Family Medicine

Smallhorn, Lucille Elizabeth, APRN
Ste 105
Danville, IL 61832
Phone:(217) 431-7600
NPI:1063289478
Cultural Training Completed: No
Hours: [Mon, Tue, Wed, Thu, Fri] 08:00 AM - 05:00 PM
Accessibility: Details Pending (P, EB, IB, PA)

Family Medicine: Adult Medicine

Verghese, Antony K, MD
Gender: Male
516 W Madison St
Ste 301
Danville, IL 61832
Phone:(217) 383-3311
NPI:1487995437
Cultural Training Completed: Yes
Hours: [Mon, Tue, Wed, Thu, Fri] 08:00 AM - 05:00 PM
Other Language(s):English
Accessibility: Details Pending (P, EB, IB, PA)

Federally Qualified Health Center (FQHC)

Aunt Martha's Vermilion Area CHC
614 N Gilbert St
Danville, IL 61832

IL

Vermilion

Federally Qualified Health Center (FQHC)

Aunt Martha's Vermilion Area CHC
Phone:(217) 442-8790
NPI:1073950044
Website: https://www.auntmarthas.org
Cultural Training Completed: No
Hours: [Mon, Tue, Wed, Thu, Fri] 08:00 AM - 05:00 PM
Accessibility: Details Pending (P, EB, IB, PA)

Aunt Martha's Vermilion Area CHC
614 N Gilbert St
Danville, IL 61832
Phone:(877) 692-8686
NPI:1619104098
Website: https://www.auntmarthas.org
Cultural Training Completed: No
Hours: [Mon, Tue, Wed, Thu, Fri] 08:00 AM - 05:00 PM
Accessibility: Some Criteria Met (P, EB, IB, PA)

Aunt Martha's Vermilion Area CHC
614 N Gilbert St
Danville, IL 61832
Phone:(217) 442-8790
NPI:1356481899

IL

Vermilion

Federally Qualified Health Center (FQHC)

Aunt Martha's Vermilion Area CHC
Website: https://www.auntmarthas.org
Cultural Training Completed: No
Hours: [Mon, Tue, Wed, Thu, Fri] 08:00 AM - 05:00 PM
Accessibility: Details Pending (P, EB, IB, PA)

Aunt Martha's Vermilion Area CHC
614 N Gilbert St
Danville, IL 61832
Phone:(217) 442-8790
NPI:1154679116
Website: https://www.auntmarthas.org
Cultural Training Completed: No
Hours: [Mon, Tue, Wed, Thu, Fri] 08:00 AM - 05:00 PM
Accessibility: Details Pending (P, EB, IB, PA)

Aunt Martha's Vermilion Area Center
620 N Gilbert St
Danville, IL 61832
Phone:(877) 692-8686
NPI:1447390984
Website: https://www.auntmarthas.org/

IL

Vermilion

Federally Qualified Health Center (FQHC)

Aunt Martha's Vermilion Area Center
Cultural Training Completed: No
Hours: [Mon, Tue, Wed, Thu, Fri] 08:00 AM - 05:00 PM
Other Language(s):English
Accessibility: Details Pending (P, EB, IB, PA)

Aunt Martha's Vermilion Area Community Health Center
614 N Gilbert St
Danville, IL 61832
Phone:(877) 692-8686
NPI:1831239490
Website: https://www.auntmarthas.org/
Cultural Training Completed: No
Hours: [Mon, Tue, Wed, Thu, Fri] 08:00 AM - 05:00 PM
Other Language(s):Spanish,English
Accessibility: Some Criteria Met (P, EB, IB, PA)

Aunt Martha's Vermilion Area Community Health Center (FQHC)
614 N Gilbert St
Danville, IL 61832

IL

Vermilion

Federally Qualified Health Center (FQHC)

Aunt Martha's Vermilion Area Community Health Center (FQHC)
Phone:(877) 692-8686
NPI:1619427655
Website: https://www.auntmarthas.org/
Cultural Training Completed: No
Hours: [Mon, Tue, Wed, Thu, Fri] 08:00 AM - 05:00 PM
Other Language(s):Spanish,English
Accessibility: Some Criteria Met (P, EB, IB, PA)

Aunt Martha's Youth Service Center
614 N Gilbert St
Danville, IL 61832
Phone:(217) 442-8790
NPI:1619104098
Website: https://www.auntmarthas.org
Cultural Training Completed: Yes
Hours: [Mon, Tue, Wed, Thu, Fri] 08:00 AM - 05:00 PM
Accessibility: Details Pending (P, EB, IB, PA)

Aunt Martha's Youth Service Center
614 N Gilbert St

IL

Vermilion

Federally Qualified Health Center (FQHC)

Aunt Martha's Youth Service Center
Danville, IL 61832
Phone:(217) 442-8790
NPI:1912452483
Website: https://www.auntmarthas.org/
Cultural Training Completed: No
Hours: [Mon, Tue, Wed, Thu, Fri] 08:00 AM - 05:00 PM
Other Language(s):English
Accessibility: Details Pending (P, EB, IB, PA)

Carle Danville on Fairchild (RHC)
311 W Fairchild St
Danville, IL 61832
Phone:(217) 431-7600
NPI:1578821005
Website: http://www.carle.org/
Cultural Training Completed: No
Hours: [Mon, Tue, Wed, Thu, Fri] 08:00 AM - 05:00 PM
Accessibility: Some Criteria Met (P, EB, IB, PA)

Community Health Care Inc - River Drive
1968 N Bowman Avenue Rd
Danville, IL 61832
Phone:(864) 244-3626

IL

Vermilion

Federally Qualified Health Center (FQHC)

Community Health Care Inc - River Drive
NPI:1932193224
Website: www.chcqca.org
Cultural Training Completed: No
Hours: [Mon, Tue, Wed, Thu, Fri] 08:00 AM - 05:00 PM
Accessibility: Details Pending (P, EB, IB, PA)

SIHF Healthcare
202 E Fairchild St
Danville, IL 61832
Phone:(618) 632-0694
NPI:1174688501
Website: https://www.sihf.org/
Cultural Training Completed: No
Hours: [Mon, Tue, Wed, Thu] 08:00 AM - 05:00 PM, Fri 09:00 AM - 05:00 PM
Accessibility: Details Pending (P, EB, IB, PA)

SIHF Healthcare
202 E Fairchild St
Danville, IL 61832
Phone:(618) 632-0694
NPI:1952042814
Cultural Training Completed: No
Hours: [Mon, Tue, Wed, Thu, Fri] 08:00 AM - 05:00 PM

IL

Vermilion

Federally Qualified Health Center (FQHC)

SIHF Healthcare
Accessibility: Some Criteria Met (P, EB, IB, PA)

614 N Gilbert St
Danville, IL 61832
Phone:(877) 692-8686
NPI:1447390984
Website: https://www.auntmarthas.org/
Cultural Training Completed: No
Hours: Tue 08:00 AM - 06:30 PM, [Wed, Thu] 08:00 AM - 05:30 PM, Fri 08:00 AM - 04:30 PM
Other Language(s):English
Accessibility: Some Criteria Met (P, EB, IB, PA)

Internal Medicine (General Medical Care)

Allanah, Uche F, MD#
Gender: Female
707 N Logan Ave
Danville, IL 61832
Phone:(217) 446-6410
NPI:1356750830
Cultural Training Completed: Yes
Hours: [Mon, Tue, Wed, Thu, Fri] 08:00 AM - 05:00 PM
Other Language(s):Spanish

IL

Vermilion

Internal Medicine (General Medical Care)

Allanah, Uche F, MD#
Certification(s):Board Certified
Accessibility: Some Criteria Met (P, EB, IB, PA)

Caballero, Edward, MD
Gender: Male
516 W Madison St
Ste 301
Danville, IL 61832
Phone:(217) 383-3311
NPI:1417311317
Cultural Training Completed: No
Hours: [Mon, Tue, Wed, Thu, Fri] 08:00 AM - 05:00 PM
Other Language(s):English
Certification(s):Board Certified
Accessibility: Details Pending (P, EB, IB, PA)

Caballero, Edward, MD*
Gender: Male
516 W Madison St
Ste 105
Danville, IL 61832
Phone:(217) 383-3311
NPI:1417311317
Cultural Training Completed: No
Hours: [Mon, Tue, Wed, Thu, Fri] 08:00 AM - 05:00 PM

IL

Vermilion

Internal Medicine (General Medical Care)

Caballero, Edward, MD*
Other Language(s):English
Certification(s):Board Certified
Accessibility: Details Pending (P, EB, IB, PA)

Halloran, Thomas J, MD
Gender: Male
516 W Madison St
Ste 301
Danville, IL 61832
Phone:(217) 383-3311
NPI:1588696785
Cultural Training Completed: No
Hours: [Mon, Tue, Wed, Thu, Fri] 08:00 AM - 05:00 PM
Other Language(s):English
Certification(s):Board Certified
Accessibility: Details Pending (P, EB, IB, PA)

Ong, Matthew, MD+
Gender: Male
516 W Madison St
Ste 301
Danville, IL 61832
Phone:(217) 431-7700
NPI:1164927547
Cultural Training Completed: No

IL

Vermilion

Internal Medicine (General Medical Care)

Ong, Matthew, MD+
Hours: [Mon, Tue, Wed, Thu, Fri] 08:00 AM - 05:00 PM
Accessibility: Details Pending (P, EB, IB, PA)

Verghese, Antony K, MD
Gender: Male
516 W Madison St
Ste 301
Danville, IL 61832
Phone:(217) 383-3311
NPI:1487995437
Cultural Training Completed: Yes
Hours: [Mon, Tue, Wed, Thu, Fri] 08:00 AM - 05:00 PM
Other Language(s):English
Certification(s):Board Certified
Accessibility: Details Pending (P, EB, IB, PA)

Multi-Specialty Group

Carle Hoopeston Regional Health Center
516 W Madison St
Danville, IL 61832
Phone:(217) 431-7888
NPI:1366480873
Website: https://carle.org
Cultural Training Completed: No

IL

Vermilion

Multi-Specialty Group

Carle Hoopeston Regional Health Center
Hours: [Mon, Tue, Wed, Thu, Fri] 08:00 AM - 05:00 PM
Accessibility: Details Pending (P, EB, IB, PA)

Hoopeston Community Memorial Hospital dba Carle Danville Clinic
516 W Madison St
Ste 105
Danville, IL 61832
Phone:(217) 431-7600
NPI:1043683014
Website: http://www.carle.org
Cultural Training Completed: No
Hours: [Mon, Tue, Wed, Thu, Fri] 08:00 AM - 05:00 PM
Accessibility: Details Pending (P, EB, IB, PA)

Hoopeston Community Memorial Hospital dba Carle Danville Clinic
516 W Madison St
Ste 105
Danville, IL 61832
Phone:(217) 554-1700
NPI:1366480873
Website: https://carle.org
Cultural Training Completed: No

IL

Vermilion

Multi-Specialty Group

Hoopeston Community Memorial Hospital dba Carle Danville Clinic
Hours: [Mon, Tue, Wed, Thu, Fri] 08:00 AM - 05:00 PM
Accessibility: Details Pending (P, EB, IB, PA)

Hoopeston Physician Group
516 W Madison St
Danville, IL 61832
Phone:(217) 431-7600
NPI:1043683014
Website: http://www.carle.org
Cultural Training Completed: No
Hours: [Mon, Tue, Wed, Thu, Fri] 08:00 AM - 05:00 PM
Accessibility: Details Pending (P, EB, IB, PA)

Hoopeston Physician Group
516 W Madison St
Ste 301
Danville, IL 61832
Phone:(217) 431-7600
NPI:1043683014
Website: http://www.carle.org
Cultural Training Completed: No
Hours: [Mon, Tue, Wed, Thu, Fri] 08:00 AM - 05:00 PM

IL

Vermilion

Multi-Specialty Group

Hoopeston Physician Group
Accessibility: Details Pending (P, EB, IB, PA)

Nurse Practitioner

Bosch, Elizabeth, APRN
Gender: Female
516 W Madison St
Ste 301
Danville, IL 61832
Phone:(217) 383-3311
NPI:1043898844
Cultural Training Completed: No
Hours: [Mon, Tue, Wed, Thu, Fri] 08:00 AM - 05:00 PM
Accessibility: Details Pending (P, EB, IB, PA)

Fathauer, Shelby, APRN
Gender: Female
516 W Madison St
Ste 105
Danville, IL 61832
Phone:(217) 431-7600
NPI:1982471975
Cultural Training Completed: No
Hours: [Mon, Tue, Wed, Thu, Fri] 08:00 AM - 05:00 PM
Accessibility: Details Pending (P, EB, IB, PA)

Fathauer, Shelby, APRN
Gender: Female

IL

Vermilion

Nurse Practitioner

Fathauer, Shelby, APRN
516 W Madison St
Ste 301
Danville, IL 61832
Phone:(217) 431-7600
NPI:1982471975
Cultural Training Completed: No
Hours: [Mon, Tue, Wed, Thu, Fri] 08:00 AM - 05:00 PM
Accessibility: Details Pending (P, EB, IB, PA)

Fathauer, Shelby, APRN
Gender: Female
516 W Madison St
Danville, IL 61832
Phone:(217) 431-7600
NPI:1982471975
Cultural Training Completed: No
Hours: [Mon, Tue, Wed, Thu, Fri] 08:00 AM - 05:00 PM
Accessibility: Details Pending (P, EB, IB, PA)

Hayes, Justin R, APRN+
Gender: Male
3653 N Vermilion St
Danville, IL 61832
Phone:(217) 554-6827
NPI:1255818258
Cultural Training Completed: No

IL

Vermilion

Nurse Practitioner

Hayes, Justin R, APRN+
Hours: [Mon, Tue, Wed, Thu, Fri] 08:00 AM - 05:00 PM
Other Language(s):German,English
Accessibility: Some Criteria Met (P, EB, IB, PA)

Mccalla, Selena D, NP+
Gender: Female
516 W Madison St
Ste 301
Danville, IL 61832
Phone:(217) 554-1700
NPI:1770071227
Cultural Training Completed: No
Hours: [Mon, Tue, Wed, Thu, Fri] 08:00 AM - 05:00 PM
Other Language(s):English
Accessibility: Details Pending (P, EB, IB, PA)

Mccalla, Selena D, NP+
Gender: Female
516 W Madison St
Danville, IL 61832
Phone:(217) 383-3311
NPI:1770071227
Cultural Training Completed: No
Hours: [Mon, Tue, Wed, Thu, Fri] 08:00 AM - 05:00 PM
Other Language(s):English

IL

Vermilion

Nurse Practitioner

Mccalla, Selena D, NP+
Accessibility: Details Pending (P, EB, IB, PA)

Mccalla, Selena D, NP+
Gender: Female
516 W Madison St
Ste 105
Danville, IL 61832
Phone:(217) 554-1700
NPI:1770071227
Cultural Training Completed: No
Hours: [Mon, Tue, Wed, Thu, Fri] 08:00 AM - 05:00 PM
Other Language(s):English
Accessibility: Details Pending (P, EB, IB, PA)

Mccalla, Selena D, NP+
Gender: Female
516 W Madison St
Danville, IL 61832
Phone:(217) 554-1700
NPI:1770071227
Cultural Training Completed: No
Hours: [Mon, Tue, Wed, Thu, Fri] 08:00 AM - 05:00 PM
Other Language(s):English
Accessibility: Details Pending (P, EB, IB, PA)

Smallhorn, Lucille Elizabeth, APRN+
Gender: Female
516 W Madison St

IL

Vermilion

Nurse Practitioner

Smallhorn, Lucille Elizabeth, APRN+
Danville, IL 61832
Phone:(217) 383-3311
NPI:1063289478
Cultural Training Completed: No
Hours: [Mon, Tue, Wed, Thu, Fri] 08:00 AM - 05:00 PM
Accessibility: Details Pending (P, EB, IB, PA)

Smallhorn, Lucille Elizabeth, APRN
Gender: Female
516 W Madison St
Ste 301
Danville, IL 61832
Phone:(217) 431-7600
NPI:1063289478
Cultural Training Completed: No
Hours: [Mon, Tue, Wed, Thu, Fri] 08:00 AM - 05:00 PM
Accessibility: Details Pending (P, EB, IB, PA)

Smallhorn, Lucille Elizabeth, APRN
Gender: Female
516 W Madison St
Ste 105
Danville, IL 61832
Phone:(217) 431-7600
NPI:1063289478
Cultural Training Completed: No

IL

Vermilion

Nurse Practitioner

Smallhorn, Lucille Elizabeth, APRN
Hours: [Mon, Tue, Wed, Thu, Fri] 08:00 AM - 05:00 PM
Accessibility: Details Pending (P, EB, IB, PA)

Wadsworth, Haleigh Dawn, APRN+
Gender: Female
707 N Logan Ave
Danville, IL 61832
Phone:(217) 477-4770
NPI:1497312672
Cultural Training Completed: No
Hours: [Mon, Tue, Wed, Thu, Fri] 08:00 AM - 05:00 PM
Other Language(s):Urdu,Hindi
Certification(s):Board Certified
Accessibility: Details Pending (P, EB, IB, PA)

Nurse Practitioner: Family

Bosch, Elizabeth, APRN
Gender: Female
516 W Madison St
Ste 301
Danville, IL 61832
Phone:(217) 383-3311
NPI:1043898844
Cultural Training Completed: No

IL

Vermilion

Nurse Practitioner: Family

Bosch, Elizabeth, APRN
Hours: [Mon, Tue, Wed, Thu, Fri] 08:00 AM - 05:00 PM
Accessibility: Details Pending (P, EB, IB, PA)

Burkowski, Chad A, APRN+
Gender: Male
707 N Logan Ave
Danville, IL 61832
Phone:(217) 477-4770
NPI:1134995020
Cultural Training Completed: No
Hours: [Mon, Tue, Wed, Thu, Fri] 08:00 AM - 05:00 PM
Accessibility: Details Pending (P, EB, IB, PA)

Fathauer, Shelby, APRN
Gender: Female
516 W Madison St
Ste 105
Danville, IL 61832
Phone:(217) 431-7600
NPI:1982471975
Cultural Training Completed: No
Hours: [Mon, Tue, Wed, Thu, Fri] 08:00 AM - 05:00 PM
Accessibility: Details Pending (P, EB, IB, PA)

IL

Vermilion

Nurse Practitioner: Family

Fathauer, Shelby, APRN
Gender: Female
516 W Madison St
Ste 301
Danville, IL 61832
Phone:(217) 431-7600
NPI:1982471975
Cultural Training Completed: No
Hours: [Mon, Tue, Wed, Thu, Fri] 08:00 AM - 05:00 PM
Accessibility: Details Pending (P, EB, IB, PA)

Fathauer, Shelby, APRN
Gender: Female
516 W Madison St
Danville, IL 61832
Phone:(217) 431-7600
NPI:1982471975
Cultural Training Completed: No
Hours: [Mon, Tue, Wed, Thu, Fri] 08:00 AM - 05:00 PM
Accessibility: Details Pending (P, EB, IB, PA)

Mccalla, Selena D, NP+
Gender: Female
516 W Madison St
Ste 301
Danville, IL 61832
Phone:(217) 554-1700
NPI:1770071227
Cultural Training Completed: No

IL

Vermilion

Nurse Practitioner: Family

Mccalla, Selena D, NP+
Hours: [Mon, Tue, Wed, Thu, Fri] 08:00 AM - 05:00 PM
Other Language(s):English
Certification(s):Board Certified
Accessibility: Details Pending (P, EB, IB, PA)

Mccalla, Selena D, NP+
Gender: Female
516 W Madison St
Danville, IL 61832
Phone:(217) 383-3311
NPI:1770071227
Cultural Training Completed: No
Hours: [Mon, Tue, Wed, Thu, Fri] 08:00 AM - 05:00 PM
Other Language(s):English
Certification(s):Board Certified
Accessibility: Details Pending (P, EB, IB, PA)

Mccalla, Selena D, NP+
Gender: Female
516 W Madison St
Ste 105
Danville, IL 61832
Phone:(217) 554-1700
NPI:1770071227
Cultural Training Completed: No

IL

Vermilion

Nurse Practitioner: Family

Mccalla, Selena D, NP+
Hours: [Mon, Tue, Wed, Thu, Fri] 08:00 AM - 05:00 PM
Other Language(s):English
Certification(s):Board Certified
Accessibility: Details Pending (P, EB, IB, PA)

Mccalla, Selena D, NP+
Gender: Female
516 W Madison St
Danville, IL 61832
Phone:(217) 554-1700
NPI:1770071227
Cultural Training Completed: No
Hours: [Mon, Tue, Wed, Thu, Fri] 08:00 AM - 05:00 PM
Other Language(s):English
Certification(s):Board Certified
Accessibility: Details Pending (P, EB, IB, PA)

Pilkington, Robin K, NP
Gender: Female
516 W Madison St
Ste 301
Danville, IL 61832
Phone:(217) 383-3311
NPI:1992251102
Cultural Training Completed: No

IL

Vermilion

Nurse Practitioner: Family

Pilkington, Robin K, NP
Hours: [Mon, Tue, Wed, Thu, Fri] 08:00 AM - 05:00 PM
Other Language(s):English
Accessibility: Details Pending (P, EB, IB, PA)

Snyder, Sandra E, APRN+
Gender: Female
707 N Logan Ave
Danville, IL 61832
Phone:(217) 446-6410
NPI:1083183677
Cultural Training Completed: No
Hours: [Mon, Tue, Wed, Thu, Fri] 08:00 AM - 05:00 PM
Certification(s):Board Certified
Accessibility: Some Criteria Met (P, EB, IB, PA)

Sullivan, Cheryl A, APN+
Gender: Female
707 N Logan Ave
Danville, IL 61832
Phone:(217) 446-6410
NPI:1427353598
Cultural Training Completed: No
Hours: [Mon, Tue, Wed, Thu, Fri] 08:00 AM - 05:00 PM

IL

Vermilion

Nurse Practitioner: Family

Sullivan, Cheryl A, APN+
Certification(s):Board Certified
Accessibility: Some Criteria Met (P, EB, IB, PA)

Pediatrics (Babies, Children)

Alyami, Awad Ali S., MD#
Gender: Male
707 N Logan Ave
Danville, IL 61832
Phone:(217) 446-6410
NPI:1356962450
Cultural Training Completed: No
Hours: [Mon, Tue, Wed, Thu, Fri] 08:00 AM - 05:00 PM
Other Language(s):Arabic
Certification(s):Board Certified
Accessibility: Some Criteria Met (P, EB, IB, PA)

Haque Ali, Sabeeha Shreene, MD+
Gender: Female
102 N Logan Ave
Danville, IL 61832
Phone:(217) 442-5863
NPI:1417033705
Cultural Training Completed: Yes
Hours: [Mon, Tue, Wed, Thu, Fri] 08:00 AM - 05:00 PM

IL

Vermilion

Pediatrics (Babies, Children)

Haque Ali, Sabeeha Shreene, MD+
Other Language(s):English,Hindi,Spanish,Telugu,Urdu
Certification(s):Board Certified
Accessibility: Some Criteria Met (P, EB, IB, PA)

Jeliazkova, Zlatka K, MD+
Gender: Female
707 N Logan Ave
Danville, IL 61832
Phone:(217) 446-6410
NPI:1346403060
Cultural Training Completed: No
Hours: [Mon, Tue, Wed, Thu, Fri] 08:00 AM - 05:00 PM
Other Language(s):Spanish
Certification(s):Board Certified
Accessibility: Some Criteria Met (P, EB, IB, PA)

Pediatrics (Babies, Children) Adolescent Medicine

Haque Ali, Sabeeha Shreene, MD+
Gender: Female
102 N Logan Ave
Danville, IL 61832
Phone:(217) 442-5863
NPI:1417033705

IL

Vermilion

Pediatrics (Babies, Children) Adolescent Medicine

Haque Ali, Sabeeha Shreene, MD+
Cultural Training Completed: Yes
Hours: [Mon, Tue, Wed, Thu, Fri] 08:00 AM - 05:00 PM
Other Language(s):English,Hindi,Spanish,Telugu,Urdu
Accessibility: Some Criteria Met (P, EB, IB, PA)

Physician Assistant

Chambers Staple, Dareshia F, PA
Gender: Female
516 W Madison St
Ste 301
Danville, IL 61832
Phone:(217) 383-3311
NPI:1780104877
Cultural Training Completed: No
Hours: [Mon, Tue, Wed, Thu, Fri] 08:00 AM - 05:00 PM
Other Language(s):English
Accessibility: Details Pending (P, EB, IB, PA)

O'Brien, Deborah L, PA
Gender: Female
516 W Madison St
Ste 301
Danville, IL 61832

IL

Vermilion

Physician Assistant

O'Brien, Deborah L, PA
Phone:(217) 383-3311
NPI:1417008582
Cultural Training Completed: No
Hours: [Mon, Tue, Wed, Thu, Fri] 08:00 AM - 05:00 PM
Other Language(s):English
Accessibility: Details Pending (P, EB, IB, PA)

Osaze, Ebun, PA+
Gender: Female
516 W Madison St
Ste 301
Danville, IL 61832
Phone:(217) 431-7700
NPI:1487705471
Cultural Training Completed: No
Hours: [Mon, Tue, Wed, Thu, Fri] 08:00 AM - 05:00 PM
Other Language(s):English
Accessibility: Details Pending (P, EB, IB, PA)

Rural Health Center (RHC)

Carle Danville On Fairchild
311 W Fairchild St
Danville, IL 61832
Phone:(217) 431-7600
NPI:1750785986
Website: http://www.carle.org

IL

Vermilion

Rural Health Center (RHC)

Carle Danville On Fairchild
Cultural Training Completed: No
Hours: [Mon, Tue, Wed, Thu, Fri] 08:00 AM - 05:00 PM
Accessibility: Details Pending (P, EB, IB, PA)

Carle Danville On Fairchild
311 W Fairchild St
Danville, IL 61832
Phone:(217) 431-7600
NPI:1578504544
Website: https://carle.org
Cultural Training Completed: No
Hours: [Mon, Tue, Wed, Thu, Fri] 08:00 AM - 05:00 PM
Accessibility: Details Pending (P, EB, IB, PA)

Carle Danville on Fairchild
311 W Fairchild St
Danville, IL 61832
Phone:(217) 431-7700
NPI:1669802419
Website: https://carle.org
Cultural Training Completed: No
Hours: [Mon, Tue, Wed, Thu, Fri] 08:00 AM - 05:00 PM

IL

Vermilion

Rural Health Center (RHC)

Carle Danville on Fairchild
Accessibility: Some Criteria Met (P, EB, IB, PA)

Carle Danville on Fairchild
31 W Fairchild St
Danville, IL 61832
Phone:(217) 431-7600
NPI:1669802419
Website: https://carle.org
Cultural Training Completed: No
Hours: [Mon, Tue, Wed, Thu, Fri] 08:00 AM - 05:00 PM
Accessibility: Details Pending (P, EB, IB, PA)

Carle Physician Group
2300 N Vermilion St
Danville, IL 61832
Phone:(217) 431-7600
NPI:1669802419
Website: https://carle.org
Cultural Training Completed: No
Hours: [Mon, Tue, Wed, Thu, Fri] 08:00 AM - 05:00 PM
Accessibility: Details Pending (P, EB, IB, PA)

Carle Physician Group
2300 N Vermilion St
Danville, IL 61832
Phone:(217) 431-7600

IL

Vermilion

Rural Health Center (RHC)

Carle Physician Group
NPI:1578504544
Website: https://carle.org
Cultural Training Completed: No
Hours: [Mon, Tue, Wed, Thu, Fri] 08:00 AM - 05:00 PM
Accessibility: Details Pending (P, EB, IB, PA)

Family Practice Medical Center
511 W Fairchild St
Danville, IL 61832
Phone:(217) 431-2025
NPI:1669654224
Website: http://www.familypracticemedicalcenter.com
Cultural Training Completed: No
Hours: [Mon, Tue, Wed, Thu] 08:30 AM - 07:00 PM, Fri 08:30 AM - 05:30 PM, Sat 10:00 AM - 02:00 PM
Other Language(s):Arabic,English
Accessibility: Some Criteria Met (P, EB, IB, PA)

Hoopeston Community Memorial Hospital dba Carle Danville Clinic
516 W Madison St
Ste 202
Danville, IL 61832

IL

Vermilion

Rural Health Center (RHC)

Hoopeston Community Memorial Hospital dba Carle Danville Clinic
Phone:(217) 431-7650
NPI:1669802419
Website: https://carle.org
Cultural Training Completed: No
Hours: [Mon, Tue, Wed, Thu, Fri] 08:00 AM - 05:00 PM
Accessibility: Details Pending (P, EB, IB, PA)

Hoopeston Community Memorial Hospital dba Carle Danville Clinic
516 W Madison St
Danville, IL 61832
Phone:(217) 431-7600
NPI:1669802419
Website: https://carle.org
Cultural Training Completed: No
Hours: [Mon, Tue, Wed, Thu, Fri] 08:00 AM - 05:00 PM
Accessibility: Details Pending (P, EB, IB, PA)

Hoopeston Community Memorial Hospital dba Carle Danville Clinic
516 W Madison St
Ste 105
Danville, IL 61832
Phone:(217) 383-3311
NPI:1669802419

IL

Vermilion

Rural Health Center (RHC)

Hoopeston Community Memorial Hospital dba Carle Danville Clinic
Website: https://carle.org
Cultural Training Completed: No
Hours: [Mon, Tue, Wed, Thu, Fri] 08:00 AM - 05:00 PM
Accessibility: Details Pending (P, EB, IB, PA)

Hoopeston Physician Group
516 W Madison St
Ste 301
Danville, IL 61832
Phone:(217) 431-7888
NPI:1669802419
Website: https://carle.org
Cultural Training Completed: No
Hours: [Mon, Tue, Wed, Thu, Fri] 08:00 AM - 05:00 PM
Accessibility: Details Pending (P, EB, IB, PA)

Riverview Pediatrics
102 N Logan Ave
Danville, IL 61832
Phone:(217) 442-5863
NPI:1972937480
Website: https://www.siumed.org/
Cultural Training Completed: Yes

IL

Vermilion

Rural Health Center (RHC)

Riverview Pediatrics
Hours: [Mon, Tue, Wed, Thu, Fri] 08:00 AM - 05:00 PM
Accessibility: Some Criteria Met (P, EB, IB, PA)

Georgetown

Family Medicine

Gindi, George R, MD+
Gender: Male
302 N Main St
Georgetown, IL 61846
Phone:(217) 662-2282
NPI:1477503472
Cultural Training Completed: No
Hours: [Mon, Tue, Wed, Thu, Fri] 08:00 AM - 05:00 PM
Other Language(s):Arabic,English
Certification(s):Board Certified
Accessibility: Details Pending (P, EB, IB, PA)

Gindi, Mary Y, MD+
Gender: Female
302 N Main St
Georgetown, IL 61846
Phone:(217) 662-2282
NPI:1417907031
Cultural Training Completed: Yes
Hours: [Mon, Tue, Wed, Thu, Fri] 08:00 AM - 05:00 PM

IL

Vermilion

Family Medicine

Gindi, Mary Y, MD+
Other Language(s):Arabic
Certification(s):Board Certified
Accessibility: Details Pending (P, EB, IB, PA)

Rural Health Center (RHC)

Fam Practice Med Center
302 N Main St
Georgetown, IL 61846
Phone:(217) 662-2282
NPI:1669654224
Website: http://www.familypracticemedicalcenter.com
Cultural Training Completed: No
Hours: [Mon, Tue, Wed, Thu, Fri] 08:00 AM - 05:00 PM
Other Language(s):Arabic,English
Accessibility: Details Pending (P, EB, IB, PA)

Hoopeston

Family Medicine

Luke, Chelsey, APRN+
Gender: Female
705 S Dixie Hwy
Hoopeston, IL 60942
Phone:(217) 283-5530
NPI:1255099388
Cultural Training Completed: Yes

IL

Vermilion

Family Medicine

Luke, Chelsey, APRN+
Hours: [Mon, Tue, Wed, Thu, Fri] 08:00 AM - 05:00 PM
Accessibility: Some Criteria Met (P, EB, IB, PA)

Multi-Specialty Group

Family Healthcare Hoopeston
705 S Dixie Hwy
Hoopeston, IL 60942
Phone:(217) 283-5530
NPI:1881676005
Website: https://www.gibsonhospital.org/
Cultural Training Completed: No
Hours: [Mon, Tue, Wed, Thu, Fri] 08:00 AM - 05:00 PM
Accessibility: Some Criteria Met (P, EB, IB, PA)

Hoopeston Community Memorial
701 E Orange St
Hoopeston, IL 60942
Phone:(217) 283-5531
NPI:1366480873
Website: https://carle.org
Cultural Training Completed: No
Hours: [Mon, Tue, Wed, Thu, Fri] 08:00 AM - 05:00 PM
Accessibility: Some Criteria Met (P, EB, IB, PA)

IL

Vermilion

Multi-Specialty Group

Hoopeston Community Memorial Hospital
801 E Orange St
Hoopeston, IL 60942
Phone:(217) 283-5644
NPI:1043683014
Website: http://www.carle.org
Cultural Training Completed: No
Hours: [Mon, Tue, Wed, Thu, Fri] 08:00 AM - 05:00 PM
Other Language(s):English
Accessibility: Details Pending (P, EB, IB, PA)

Hoopeston Community Memorial Hospital
801 E Orange St
Hoopeston, IL 60942
Phone:(217) 283-5644
NPI:1366480873
Website: https://carle.org
Cultural Training Completed: No
Hours: [Mon, Tue, Wed, Thu, Fri] 08:00 AM - 05:00 PM
Accessibility: Details Pending (P, EB, IB, PA)

Hoopeston Community Memorial Hospital dba Carle Hoopeston Regional Health Center
701 E Orange St
Hoopeston, IL 60942

IL

Vermilion

Multi-Specialty Group

Hoopeston Community Memorial Hospital dba Carle Hoopeston Regional Health Center
Phone:(217) 283-5531
NPI:1366480873
Website: https://carle.org
Cultural Training Completed: No
Hours: [Mon, Tue, Wed, Thu, Fri] 08:00 AM - 05:00 PM
Accessibility: Details Pending (P, EB, IB, PA)

Hoopeston Physician Group
701 E Orange St
Hoopeston, IL 60942
Phone:(217) 283-5531
NPI:1043683014
Website: http://www.carle.org
Cultural Training Completed: No
Hours: [Mon, Tue, Wed, Thu, Fri] 08:00 AM - 05:00 PM
Accessibility: Details Pending (P, EB, IB, PA)

Nurse Practitioner

Strawser, Charlotte D, APRN+
Gender: Female
801 E Orange St
Hoopeston, IL 60942
Phone:(217) 283-5644
NPI:1104460799

IL

Vermilion

Nurse Practitioner

Strawser, Charlotte D, APRN+
Cultural Training Completed: No
Hours: [Mon, Tue, Wed, Thu, Fri] 08:00 AM - 05:00 PM
Other Language(s):English
Certification(s):Board Certified
Accessibility: Some Criteria Met (P, EB, IB, PA)

Nurse Practitioner: Family

Cook, Jessica M, APRN+
Gender: Female
801 E Orange St
Hoopeston, IL 60942
Phone:(217) 283-5644
NPI:1538963376
Cultural Training Completed: No
Hours: [Mon, Tue, Wed, Thu, Fri] 08:00 AM - 05:00 PM
Accessibility: Some Criteria Met (P, EB, IB, PA)

Kief, Ashley M, ARNP+
Gender: Female
705 S Dixie Hwy
Hoopeston, IL 60942
Phone:(217) 283-5530
NPI:1841035524
Cultural Training Completed: No

IL

Vermilion

Nurse Practitioner: Family

Kief, Ashley M, ARNP+
Hours: [Mon, Tue, Wed, Thu, Fri] 08:00 AM - 05:00 PM
Accessibility: Some Criteria Met (P, EB, IB, PA)

Luke, Chelsey, APRN+
Gender: Female
705 S Dixie Hwy
Hoopeston, IL 60942
Phone:(217) 283-5530
NPI:1255099388
Cultural Training Completed: Yes
Hours: [Mon, Tue, Wed, Thu, Fri] 08:00 AM - 05:00 PM
Accessibility: Some Criteria Met (P, EB, IB, PA)

Strawser, Charlotte D, APRN+
Gender: Female
801 E Orange St
Hoopeston, IL 60942
Phone:(217) 283-5644
NPI:1104460799
Cultural Training Completed: No
Hours: [Mon, Tue, Wed, Thu, Fri] 08:00 AM - 05:00 PM
Other Language(s):English
Accessibility: Some Criteria Met (P, EB, IB, PA)

IL

Vermilion

Physician Assistant

Kinney, Terra Marie, PA+
Gender: Female
801 E Orange St
Hoopeston, IL 60942
Phone:(217) 283-5644
NPI:1073149092
Cultural Training Completed: No
Hours: [Mon, Tue, Wed, Thu, Fri] 08:00 AM - 05:00 PM
Other Language(s):Spanish
Accessibility: Some Criteria Met (P, EB, IB, PA)

Mccord, Melia Nicole, PA+
Gender: Female
801 E Orange St
Hoopeston, IL 60942
Phone:(217) 283-5644
NPI:1821075243
Cultural Training Completed: No
Hours: [Mon, Tue, Wed, Thu, Fri] 08:00 AM - 05:00 PM
Other Language(s):English
Accessibility: Some Criteria Met (P, EB, IB, PA)

Rural Health Center (RHC)

Charlotte Ann Russell Medical Center (RHC)
801 E Orange St
Hoopeston, IL 60942
Phone:(217) 283-5644

IL

Vermilion

Rural Health Center (RHC)

Charlotte Ann Russell Medical Center (RHC)
NPI:1467549402
Website: https://carle.org/
Cultural Training Completed: No
Hours: [Mon, Tue, Wed, Thu, Fri] 08:00 AM - 05:00 PM
Other Language(s):English
Accessibility: Some Criteria Met (P, EB, IB, PA)

Family Healthcare of Hoopeston
705 S Dixie Hwy
Hoopeston, IL 60942
Phone:(217) 283-5530
NPI:1881676005
Website: https://www.gibsonhospital.org/
Cultural Training Completed: No
Hours: [Mon, Tue, Wed, Thu, Fri] 08:00 AM - 05:00 PM
Other Language(s):English
Accessibility: Some Criteria Met (P, EB, IB, PA)

Hoopeston Community Memorial
701 E Orange St
Hoopeston, IL 60942
Phone:(217) 283-5531
NPI:1669802419

IL

Vermilion

Rural Health Center (RHC)

Hoopeston Community Memorial
Website: https://carle.org
Cultural Training Completed: No
Hours: [Mon, Tue, Wed, Thu, Fri] 08:00 AM - 05:00 PM
Other Language(s):English
Accessibility: Details Pending (P, EB, IB, PA)

Hoopeston Community Memorial
701 E Orange St
Hoopeston, IL 60942
Phone:(217) 283-5531
NPI:1750785986
Website: http://www.carle.org
Cultural Training Completed: No
Hours: [Mon, Tue, Wed, Thu, Fri] 08:00 AM - 05:00 PM
Accessibility: Details Pending (P, EB, IB, PA)

Hoopeston Community Memorial
701 E Orange St
Hoopeston, IL 60942
Phone:(217) 283-5531
NPI:1578504544
Website: https://carle.org
Cultural Training Completed: No

IL

Vermilion

Rural Health Center (RHC)

Hoopeston Community Memorial
Hours: [Mon, Tue, Wed, Thu, Fri] 08:00 AM - 05:00 PM
Accessibility: Details Pending (P, EB, IB, PA)

Hoopeston Community Memorial Hospital
801 E Orange St
Hoopeston, IL 60942
Phone:(217) 283-5644
NPI:1669802419
Website: https://carle.org
Cultural Training Completed: No
Hours: [Mon, Tue, Wed, Thu, Fri] 08:00 AM - 05:00 PM
Accessibility: Some Criteria Met (P, EB, IB, PA)

Hoopeston Community Memorial Hospital
801 E Orange St
Hoopeston, IL 60942
Phone:(217) 283-5644
NPI:1629295324
Website: https://www.carle.org
Cultural Training Completed: No
Hours: [Mon, Tue, Wed, Thu, Fri] 08:00 AM - 05:00 PM
Accessibility: Details Pending (P, EB, IB, PA)

IL

Vermilion

Rural Health Center (RHC)

Hoopeston Community Memorial Hospital
801 E Orange St
Hoopeston, IL 60942
Phone:(217) 283-5644
NPI:1578504544
Website: https://carle.org
Cultural Training Completed: No
Hours: [Mon, Tue, Wed, Thu, Fri] 08:00 AM - 05:00 PM
Accessibility: Some Criteria Met (P, EB, IB, PA)

Rossville

Physician Assistant

Kinney, Terra Marie, PA+
Gender: Female
619 N Chicago St
Rossville, IL 60963
Phone:(217) 748-4141
NPI:1073149092
Cultural Training Completed: No
Hours: [Mon, Tue, Wed, Thu, Fri] 08:00 AM - 05:00 PM
Other Language(s):Spanish
Accessibility: Some Criteria Met (P, EB, IB, PA)

IL

Vermilion

Rural Health Center (RHC)

Hoopeston Community Memorial Hospital
619 N Chicago St
Rossville, IL 60963
Phone:(217) 748-4141
NPI:1356382428
Website: https://carle.org/
Cultural Training Completed: No
Hours: [Mon, Tue, Wed, Thu, Fri] 08:00 AM - 05:00 PM
Accessibility: Details Pending (P, EB, IB, PA)

Hoopeston Community Memorial Hospital dba Rossville Medical Center
619 N Chicago St
Rossville, IL 60963
Phone:(217) 748-4141
NPI:1629295324
Website: https://www.carle.org
Cultural Training Completed: No
Hours: [Mon, Tue, Wed, Thu, Fri] 08:00 AM - 05:00 PM
Accessibility: Details Pending (P, EB, IB, PA)

IL

Adams

Quincy

Federally Qualified Health Center (FQHC)

Board of Trustees for Southern Illinois University
612 N 11th St
Quincy, IL 62301
Phone:(217) 224-9484
NPI:1437708674
Website: https://www.siumed.org/
Cultural Training Completed: No
Hours: [Mon, Tue, Wed, Thu, Fri] 08:00 AM - 04:30 PM
Other Language(s):English
Accessibility: Details Pending (P P, P EB, P IB, P PA)

Board of Trustees of Southern Illinois University
205 S 24th St
Quincy, IL 62301
Phone:(217) 222-0034
NPI:1376921924
Website: http://www.siumed.org
Cultural Training Completed: No
Hours: [Mon, Tue, Wed, Thu, Fri] 08:00 AM - 05:00 PM
Accessibility: Details Pending (P P, P EB, P IB, P PA)

IL

Adams

Federally Qualified Health Center (FQHC)

Board of Trustees of Southern Illinois University
205 S 24th St
Ste 100
Quincy, IL 62301
Phone:(217) 545-8000
NPI:1376921924
Website: http://www.siumed.org
Cultural Training Completed: No
Hours: [Mon, Tue, Wed, Thu, Fri] 08:00 AM - 05:00 PM
Other Language(s):English
Accessibility: Details Pending (P P, P EB, P IB, P PA)

Clarity Healthcare
540 Harrison St
Quincy, IL 62301
Phone:(217) 222-6277
NPI:1124499074
Website: https://clarity-healthcare.org/
Cultural Training Completed: No
Hours: [Mon, Tue, Wed, Thu, Fri] 08:00 AM - 05:00 PM
Other Language(s):English
Accessibility: Some Criteria Met (I P, I EB, I IB, I PA)

Clarity Healthcare
639 York St

IL

Adams

Federally Qualified Health Center (FQHC)

Clarity Healthcare
Rm 212
Quincy, IL 62301
Phone:(217) 222-6277
NPI:1871969964
Website: https://pfh.org/
Cultural Training Completed: No
Hours: [Mon, Tue, Wed, Thu, Fri] 08:00 AM - 05:00 PM
Accessibility: Some Criteria Met (I P, I EB, I IB, I PA)

Clarity Healthcare
639 York St
Quincy, IL 62301
Phone:(217) 222-6277
NPI:1871969964
Website: https://pfh.org/
Cultural Training Completed: No
Hours: [Mon, Tue, Wed, Thu, Fri] 08:00 AM - 05:00 PM
Accessibility: Details Pending (P P, P EB, P IB, P PA)

Clarity Healthcare
540 Harrison St
Quincy, IL 62301
Phone:(217) 222-6277
NPI:1639592256
Website: https://clarity-healthcare.org/
Cultural Training Completed: No

IL

Adams

Federally Qualified Health Center (FQHC)

Clarity Healthcare
Hours: [Mon, Tue, Wed, Thu, Fri] 08:00 AM - 05:00 PM
Accessibility: Some Criteria Met (I P, I EB, I IB, I PA)

Fcm Transitions Of Western Il
4409 Maine St
Ste 100
Quincy, IL 62305
Phone:(217) 223-0413
NPI:1376921924
Website: http://www.siumed.org
Cultural Training Completed: No
Hours: [Mon, Tue, Wed, Thu, Fri] 08:00 AM - 05:00 PM
Accessibility: Some Criteria Met (I P, I EB, I IB, I PA)

Fcm Transitions Of Western Il
4409 Maine St
Ste 100
Quincy, IL 62305
Phone:(217) 223-0413
NPI:1972049641
Website: https://www.siumed.org
Cultural Training Completed: No
Hours: [Mon, Tue, Wed, Thu, Fri] 08:00 AM - 05:00 PM
Other Language(s):English

IL

Adams

Federally Qualified Health Center (FQHC)

Fcm Transitions Of Western Il
Accessibility: Details Pending (P, EB, IB, PA)

Fcm Transitions Of Western Il
4409 Maine St
Ste 100
Quincy, IL 62305
Phone:(217) 223-0413
NPI:1497002182
Website: https://www.siumed.org
Cultural Training Completed: No
Hours: [Mon, Tue, Wed, Thu, Fri] 08:00 AM - 05:00 PM
Accessibility: Some Criteria Met (P, EB, IB, PA)

Oakley Theresa Helen, PA
4409 Maine St
Ste 100
Quincy, IL 62305
Phone:(217) 224-9484
NPI:1003324260
Website: https://twi.org/
Cultural Training Completed: No
Hours: [Mon, Tue, Wed, Thu, Fri] 08:00 AM - 05:00 PM
Accessibility: Some Criteria Met (P, EB, IB, PA)

IL

Adams

Federally Qualified Health Center (FQHC)

Preferred Family Healthcare Ince dba Clarity Healthcare
428 S 36th St
Quincy, IL 62301
Phone:(217) 222-6277
NPI:1689232704
Website: https://pfh.org
Cultural Training Completed: No
Hours: [Mon, Tue, Wed, Thu, Fri] 08:00 AM - 05:00 PM
Accessibility: Some Criteria Met (P, EB, IB, PA)

Preferred Family Healthcare Ince dba Clarity Healthcare
639 York St
Rm 212
Quincy, IL 62301
Phone:(217) 222-6277
NPI:1639592256
Website: https://clarity-healthcare.org/
Cultural Training Completed: No
Hours: [Mon, Tue, Wed, Thu, Fri] 08:00 AM - 05:00 PM
Other Language(s):English
Accessibility: Details Pending (P, EB, IB, PA)

IL

Adams

Federally Qualified Health Center (FQHC)

Preferred Family Healthcare Ince dba Clarity Healthcare
428 S 36th St
Quincy, IL 62301
Phone:(217) 222-6277
NPI:1639592256
Website: https://clarity-healthcare.org/
Cultural Training Completed: No
Hours: [Mon, Tue, Wed, Thu, Fri] 08:00 AM - 05:00 PM
Accessibility: Some Criteria Met (P, EB, IB, PA)

Preferred Family Healthcare Ince dba Clarity Healthcare
418 S 36th St
Quincy, IL 62301
Phone:(217) 222-6277
NPI:1639592256
Website: https://clarity-healthcare.org/
Cultural Training Completed: No
Hours: [Mon, Tue, Wed, Thu, Fri] 08:00 AM - 05:00 PM
Other Language(s):English
Accessibility: Some Criteria Met (P, EB, IB, PA)

IL

Adams

Federally Qualified Health Center (FQHC)

Preferred Family Healthcare Ince dba Clarity Healthcare
815 Elm St
Quincy, IL 62301
Phone:(217) 222-6277
NPI:1639592256
Website: https://clarity-healthcare.org/
Cultural Training Completed: No
Hours: [Mon, Tue, Wed, Thu, Fri] 08:00 AM - 05:00 PM
Accessibility: Details Pending (P, EB, IB, PA)

Preferred Family Healthcare, Inc dba Clarity Healt
815 Elm St
Quincy, IL 62301
Phone:(708) 799-2200
NPI:1184082380
Website: https://pfh.org
Cultural Training Completed: No
Hours: [Mon, Tue, Wed, Thu, Fri] 08:00 AM - 05:00 PM
Other Language(s):English
Accessibility: Details Pending (P, EB, IB, PA)

IL

Adams

Federally Qualified Health Center (FQHC)

SIU Center for Family Medicine - Adams County Dental Clinic FQHC
330 Vermont St
Ste 100
Quincy, IL 62301
Phone:(217) 222-8440
NPI:1083121537
Cultural Training Completed: No
Hours: [Mon, Tue, Wed, Thu, Fri] 08:00 AM - 05:00 PM
Other Language(s):English
Accessibility: Some Criteria Met (P, EB, IB, PA)

SIU Center for Family Medicine - Quincy
612 N 11th St
Quincy, IL 62301
Phone:(217) 224-9484
NPI:1376921924
Website: http://www.siumed.org
Cultural Training Completed: No
Hours: [Mon, Tue, Wed, Thu, Fri] 08:00 AM - 05:00 PM
Accessibility: Some Criteria Met (P, EB, IB, PA)

SIU Center for Family Medicine - Quincy
612 N 11th St
Quincy, IL 62301
Phone:(217) 224-9484

IL

Adams

Federally Qualified Health Center (FQHC)

SIU Center for Family Medicine - Quincy
NPI:1972049641
Website: https://www.siumed.org
Cultural Training Completed: No
Hours: [Mon, Tue, Wed, Thu, Fri] 08:00 AM - 05:00 PM
Accessibility: Details Pending (P, EB, IB, PA)

SIU Center for Family Medicine - Quincy
612 N 11th St
Quincy, IL 62301
Phone:(217) 224-9484
NPI:1497002182
Website: https://www.siumed.org
Cultural Training Completed: No
Hours: [Mon, Tue, Wed, Thu, Fri] 08:00 AM - 05:00 PM
Accessibility: Some Criteria Met (P, EB, IB, PA)

SIU Quincy Adams County Health Wellness Express
330 Vermont St
Ste 211
Quincy, IL 62301
Phone:(217) 222-8443
NPI:1376921924
Website: http://www.siumed.org

IL

Adams

Federally Qualified Health Center (FQHC)

SIU Quincy Adams County Health Wellness Express
Cultural Training Completed: No
Hours: [Mon, Tue, Wed, Thu, Fri] 08:00 AM - 05:00 PM
Accessibility: Some Criteria Met (P, EB, IB, PA)

Cass

Beardstown

Federally Qualified Health Center (FQHC)

CASS COUNTY HEALTH CLINIC
1501 Wall St
Beardstown, IL 62618
Phone:(217) 323-2242
NPI:1164596375
Website: https://www.casscohealth.org/
Cultural Training Completed: Yes
Hours: [Mon, Tue, Wed, Thu, Fri] 08:00 AM - 05:00 PM
Accessibility: Details Pending (P, EB, IB, PA)

Case County Health Clinic
1501 Wall St
Beardstown, IL 62618
Phone:(217) 323-2182
NPI:1942439310

IL

Cass

Federally Qualified Health Center (FQHC)

Case County Health Clinic
Website: https://www.dmhcares.com
Cultural Training Completed: No
Hours: [Mon, Tue, Wed, Thu, Fri] 08:00 AM - 05:00 PM
Accessibility: Details Pending (P, EB, IB, PA)

Cass County Home Health Agency
8590 Saint Lukes Dr
Beardstown, IL 62618
Phone:(217) 323-2242
NPI:1164596375
Website: https://www.casscohealth.org/
Cultural Training Completed: Yes
Hours: [Mon, Tue, Wed, Thu, Fri] 08:00 AM - 05:00 PM
Accessibility: Some Criteria Met (P, EB, IB, PA)

Virginia

Federally Qualified Health Center (FQHC)

Cass County Dental Clinic
331 S Main St
Virginia, IL 62691
Phone:(217) 452-3057
NPI:1942439310

IL

Cass

Federally Qualified Health Center (FQHC)

Cass County Dental Clinic
Website: https://www.dmhcares.com
Cultural Training Completed: No
Hours: [Mon, Tue, Wed, Thu, Fri] 08:00 AM - 05:00 PM
Accessibility: Some Criteria Met (P, EB, IB, PA)

Cass County Home Health Agency
331 S Main St
Virginia, IL 62691
Phone:(217) 323-2242
NPI:1164596375
Website: https://www.casscohealth.org/
Cultural Training Completed: Yes
Hours: [Mon, Tue, Wed, Thu, Fri] 08:00 AM - 05:00 PM
Accessibility: Some Criteria Met (P, EB, IB, PA)

Champaign

Champaign

Federally Qualified Health Center (FQHC)

CHP Champaign
201 W Kenyon Rd
Champaign, IL 61820
Phone:(217) 355-7610
NPI:1639791569

IL

Champaign

Federally Qualified Health Center (FQHC)

CHP Champaign
Website: https://chpofil.org
Cultural Training Completed: No
Hours: [Mon, Tue, Wed, Thu, Fri] 08:00 AM - 05:00 PM, Sat 08:30 AM - 05:00 PM
Accessibility: Some Criteria Met (P, EB, IB, PA)

CHP Champaign
201 W Kenyon Rd
Champaign, IL 61820
Phone:(217) 355-7610
NPI:1770821670
Website: https://chpofil.org/
Cultural Training Completed: No
Hours: [Mon, Tue, Wed, Thu, Fri] 08:00 AM - 05:00 PM
Accessibility: Some Criteria Met (P, EB, IB, PA)

Carle Physician Group
1813 W Kirby Ave
Ste 120
Champaign, IL 61821
Phone:(217) 383-1850
NPI:1578821005
Website: http://www.carle.org/
Cultural Training Completed: No
Hours: [Mon, Tue, Wed, Thu, Fri] 08:00 AM - 05:00 PM

IL

Champaign

Federally Qualified Health Center (FQHC)

Carle Physician Group
Accessibility: Some Criteria Met (P, EB, IB, PA)

Carle Physician Group
1701 Curtis Rd
Champaign, IL 61822
Phone:(217) 365-2849
NPI:1578821005
Website: http://www.carle.org/
Cultural Training Completed: No
Hours: [Mon, Tue, Wed, Thu, Fri] 08:00 AM - 05:00 PM
Accessibility: Some Criteria Met (P, EB, IB, PA)

FN on Neil Street
821 S Neil St
Champaign, IL 61820
Phone:(217) 356-1558
NPI:1043936438
Cultural Training Completed: No
Hours: [Mon, Tue, Wed, Thu, Fri] 08:00 AM - 05:00 PM
Accessibility: Some Criteria Met (P, EB, IB, PA)

FN on Neil Street
821 S Neil St
Champaign, IL 61820
Phone:(217) 356-1558
NPI:1578821005
Website: http://www.carle.org/

IL

Champaign

Federally Qualified Health Center (FQHC)

FN on Neil Street
Cultural Training Completed: No
Hours: [Mon, Tue, Wed, Thu, Fri] 08:00 AM - 05:00 PM
Accessibility: Details Pending (P, EB, IB, PA)

Frances Nelson Health Center
821 Bloomington Rd
Champaign, IL 61820
Phone:(217) 403-5402
NPI:1578821005
Website: http://www.carle.org/
Cultural Training Completed: No
Hours: [Mon, Tue, Wed, Thu, Fri] 08:00 AM - 05:00 PM
Accessibility: Details Pending (P, EB, IB, PA)

Frances Nelson Healthcenter
819 Bloomington Rd
Champaign, IL 61820
Phone:(217) 356-1558
NPI:1578821005
Website: http://www.carle.org/
Cultural Training Completed: Yes
Hours: Mon 07:30 AM - 07:30 PM, [Tue, Wed, Thu, Fri] 07:30 AM - 05:30 PM

IL

Champaign

Federally Qualified Health Center (FQHC)

Frances Nelson Healthcenter
Other Language(s):Spanish
Accessibility: Some Criteria Met (P, EB, IB, PA)

Planned Parenthood Of Illinois
302 E Stoughton St
Champaign, IL 61820
Phone:(217) 359-8022
NPI:1942510508
Website: https://www.sihf.org
Cultural Training Completed: No
Hours: [Mon, Tue, Wed, Thu, Fri] 08:00 AM - 05:00 PM
Accessibility: Details Pending (P, EB, IB, PA)

Promise Healthcare on Kirby Avenue
919 W Kirby Ave
Champaign, IL 61821
Phone:(217) 356-1558
NPI:1578821005
Website: http://www.carle.org/
Cultural Training Completed: Yes
Hours: [Mon, Tue, Wed, Thu, Fri] 08:00 AM - 05:00 PM
Accessibility: Some Criteria Met (P, EB, IB, PA)

IL

Champaign

Federally Qualified Health Center (FQHC)

Promise Healthcare on Kirby Avenue
919 W Kirby Ave
Champaign, IL 61821
Phone:(217) 356-1558
NPI:1629828439
Cultural Training Completed: No
Hours: [Mon, Tue, Wed, Thu, Fri] 08:00 AM - 05:00 PM
Accessibility: Details Pending (P, EB, IB, PA)

Promise on Walnut
801 N Walnut St
Champaign, IL 61820
Phone:(217) 356-1558
NPI:1578821005
Website: http://www.carle.org/
Cultural Training Completed: No
Hours: [Mon, Tue, Wed, Thu, Fri] 08:00 AM - 04:00 PM
Other Language(s):Chinese,Spanish,French,English
Accessibility: Some Criteria Met (P, EB, IB, PA)

Rantoul

Federally Qualified Health Center (FQHC)

CHP Rantoul (Wabash)
520 E Wabash Ave
Rantoul, IL 61866

IL

Champaign

Federally Qualified Health Center (FQHC)

CHP Rantoul (Wabash)
Phone:(217) 889-3052
NPI:1639791569
Website: https://chpofil.org
Cultural Training Completed: No
Hours: [Mon, Tue, Wed, Thu, Fri] 08:00 AM - 05:00 PM
Accessibility: Details Pending (P, EB, IB, PA)

CHP Rantoul (countyclub)
1126 Country Club Ln Ste B
Rantoul, IL 61866
Phone:(217) 893-3052
NPI:1639791569
Website: https://chpofil.org
Cultural Training Completed: No
Hours: [Mon, Tue, Wed, Thu, Fri] 08:00 AM - 05:00 PM
Accessibility: Details Pending (P, EB, IB, PA)

CHP Rantoul (countyclub)
1126 Country Club Ln Ste B
Rantoul, IL 61866
Phone:(217) 893-3052
NPI:1629383443
Website: https://mcc-rantoul.org/

IL

Champaign

Federally Qualified Health Center (FQHC)

CHP Rantoul (countyclub)
Cultural Training Completed: No
Hours: [Mon, Tue, Wed, Thu, Fri] 08:00 AM - 05:00 PM
Other Language(s):English
Accessibility: Some Criteria Met (P, EB, IB, PA)

Comm Health Partnership Of Il
520 E Wabash Ave
Rantoul, IL 61866
Phone:(217) 893-1530
NPI:1942619606
Website: https://cscrantoul.org/
Cultural Training Completed: No
Hours: [Mon, Tue, Wed, Thu, Fri] 08:00 AM - 05:00 PM
Other Language(s):English
Accessibility: Some Criteria Met (P, EB, IB, PA)

Promise Healthcare AT Rantoul
424 E Wabash Ave
Rantoul, IL 61866
Phone:(217) 356-1558
NPI:1629846928
Cultural Training Completed: No

IL

Champaign

Federally Qualified Health Center (FQHC)

Promise Healthcare AT Rantoul
Hours: [Mon, Tue, Wed, Thu, Fri] 08:00 AM - 05:00 PM
Accessibility: Details Pending (P, EB, IB, PA)

Promise Healthcare at Rantoul
424 E Wabash Ave
Rantoul, IL 61866
Phone:(217) 356-1558
NPI:1578821005
Website: http://www.carle.org/
Cultural Training Completed: No
Hours: [Mon, Tue, Wed, Thu, Fri] 08:00 AM - 05:00 PM
Accessibility: Details Pending (P, EB, IB, PA)

Urbana

Federally Qualified Health Center (FQHC)

Carle Physician Group
611 W Park St
Urbana, IL 61801
Phone:(217) 383-3160
NPI:1194794917
Website: http://www.crossinghealthcare.org/
Cultural Training Completed: No

IL

Champaign

Federally Qualified Health Center (FQHC)

Carle Physician Group
Hours: [Mon, Tue, Wed, Thu, Fri] 08:00 AM - 05:00 PM
Accessibility: Details Pending (P, EB, IB, PA)

Carle Physician Group
1818 E Windsor Rd
Urbana, IL 61802
Phone:(217) 902-7711
NPI:1194794917
Website: http://www.crossinghealthcare.org/
Cultural Training Completed: No
Hours: [Mon, Tue, Wed, Thu, Fri] 08:00 AM - 05:00 PM
Accessibility: Details Pending (P, EB, IB, PA)

Carle Physician Group
611 W Park St
Urbana, IL 61801
Phone:(217) 383-4000
NPI:1578821005
Website: http://www.carle.org/
Cultural Training Completed: No
Hours: [Mon, Tue, Wed, Thu, Fri] 08:00 AM - 05:00 PM
Accessibility: Some Criteria Met (P, EB, IB, PA)

IL

Champaign

Federally Qualified Health Center (FQHC)

Comprehensive Therapeutics LTD
1905 S Prairie Winds Dr
Urbana, IL 61802
Phone:(864) 244-3626
NPI:1932193224
Website: www.chcqca.org
Cultural Training Completed: No
Hours: [Mon, Tue, Wed, Thu, Fri] 08:00 AM - 05:00 PM
Accessibility: Details Pending (P, EB, IB, PA)

Promise Healthcare NFP
1400 W Park St
Bldg 3
Urbana, IL 61801
Phone:(217) 356-1558
NPI:1578821005
Website: http://www.carle.org/
Cultural Training Completed: No
Hours: [Mon, Tue, Wed, Thu, Fri] 08:00 AM - 05:00 PM
Other Language(s):Chinese,French,Spanish,English
Accessibility: Some Criteria Met (P, EB, IB, PA)

Promise at the USBHC
1002 S Race St
Urbana, IL 61801
Phone:(217) 239-4220

IL

Champaign

Federally Qualified Health Center (FQHC)

Promise at the USBHC
NPI:1952894180
Website: https://www.promisehealth.org
Cultural Training Completed: No
Hours: [Mon, Tue, Wed, Thu, Fri] 08:30 AM - 04:30 PM
Other Language(s):English
Accessibility: Some Criteria Met (P, EB, IB, PA)

Promise at the USBHC
1002 S Race St
Urbana, IL 61801
Phone:(217) 239-4220
NPI:1578821005
Website: http://www.carle.org/
Cultural Training Completed: No
Hours: [Mon, Tue, Wed, Thu, Fri] 08:00 AM - 04:30 PM
Other Language(s):Chinese,French,Spanish,English
Accessibility: Details Pending (P, EB, IB, PA)

IL

Christian

Taylorville

Federally Qualified Health Center (FQHC)

Board of Trustees of Southern Illinois University
303 E Bidwell St
Taylorville, IL 62568
Phone:(217) 824-3566
NPI:1972049641
Website: https://www.siumed.org
Cultural Training Completed: No
Hours: [Mon, Tue, Wed, Thu, Fri] 08:00 AM - 05:00 PM
Accessibility: Some Criteria Met (P, EB, IB, PA)

CCHC - Taylorville
1141 N Cheney St
Taylorville, IL 62568
Phone:(217) 287-7477
NPI:1013467646
Website: https://www.centralcounties.org
Cultural Training Completed: No
Hours: [Mon, Tue, Wed, Thu, Fri] 08:00 AM - 05:00 PM
Accessibility: Some Criteria Met (P, EB, IB, PA)

CCHC - Taylorville
1141 N Cheney St
Taylorville, IL 62568
Phone:(217) 287-7477
NPI:1861480709

IL

Christian

Federally Qualified Health Center (FQHC)

CCHC - Taylorville
Website: http://www.achn.net
Cultural Training Completed: No
Hours: [Mon, Tue, Wed, Thu, Fri] 08:00 AM - 05:00 PM
Other Language(s):English
Accessibility: Some Criteria Met (P, EB, IB, PA)

SIU Center for Family Medicine - Taylorville
303 E Bidwell St
Taylorville, IL 62568
Phone:(217) 824-1134
NPI:1851934871
Website: https://www.siumed.org/
Cultural Training Completed: No
Hours: [Mon, Tue, Wed, Thu, Fri] 08:00 AM - 05:00 PM
Accessibility: Some Criteria Met (P, EB, IB, PA)

SIU Center for Family Medicine - Taylorville
201 E Pleasant St
Taylorville, IL 62568
Phone:(800) 342-5748
NPI:1497002182
Website: https://www.siumed.org
Cultural Training Completed: No

IL

Christian

Federally Qualified Health Center (FQHC)

SIU Center for Family Medicine - Taylorville
Hours: [Mon, Tue, Wed, Thu, Fri] 08:00 AM - 05:00 PM
Accessibility: Some Criteria Met (P, EB, IB, PA)

SIU Center for Family Medicine-Taylorville

201 E Pleasant St
Taylorville, IL 62568
Phone:(217) 919-9139
NPI:1003324260
Website: https://twi.org/
Cultural Training Completed: No
Hours: [Mon, Tue, Wed, Thu, Fri] 08:00 AM - 04:30 PM
Other Language(s):English
Accessibility: Some Criteria Met (P, EB, IB, PA)

Coles

Charleston

Federally Qualified Health Center (FQHC)

Comprehensive Therapeutics LTD
480 W Polk Ave
Charleston, IL 61920
Phone:(864) 244-3626
NPI:1932193224
Website: www.chcqca.org

IL

Coles

Federally Qualified Health Center (FQHC)

Comprehensive Therapeutics LTD
Cultural Training Completed: No
Hours: [Mon, Tue, Wed, Thu, Fri] 08:00 AM - 05:00 PM
Accessibility: Details Pending (P, EB, IB, PA)

SIHF HEALTHCARE CHARLESTON
626 W Lincoln Ave
Charleston, IL 61920
Phone:(217) 345-7702
NPI:1942510508
Website: https://www.sihf.org
Cultural Training Completed: No
Hours: [Mon, Tue, Wed, Thu, Fri] 08:00 AM - 05:00 PM
Accessibility: Details Pending (P, EB, IB, PA)

SIHF HEALTHCARE CHARLESTON
626 W Lincoln Ave
Charleston, IL 61920
Phone:(217) 345-7702
NPI:1487070835
Website: https://www.sihf.org/
Cultural Training Completed: No
Hours: [Mon, Tue, Wed, Thu, Fri] 08:30 AM - 05:00 PM

IL

Coles

Federally Qualified Health Center (FQHC)

SIHF HEALTHCARE CHARLESTON
Other Language(s):English
Accessibility: Some Criteria Met (P, EB, IB, PA)

SIHF Healthcare
626 W Lincoln Ave
Charleston, IL 61920
Phone:(217) 345-7702
NPI:1174688501
Website: https://www.sihf.org/
Cultural Training Completed: No
Hours: [Mon, Tue, Wed, Thu, Fri] 08:30 AM - 05:00 PM
Accessibility: Details Pending (P, EB, IB, PA)

SIHF Healthcare - Charleston
626 W Lincoln Ave
Charleston, IL 61920
Phone:(217) 345-7702
NPI:1508301706
Website: https://www.crhpc.org
Cultural Training Completed: No
Hours: [Mon, Tue, Wed, Thu, Fri] 08:00 AM - 05:00 PM
Accessibility: Details Pending (P, EB, IB, PA)

IL

Coles

Mattoon

Federally Qualified Health Center (FQHC)

Lifelinks Mental Health
750 Broadway Ave E
Mattoon, IL 61938
Phone:(217) 238-5700
NPI:1942510508
Website: https://www.sihf.org
Cultural Training Completed: No
Hours: [Mon, Tue, Wed, Thu, Fri] 08:00 AM - 05:00 PM
Accessibility: Details Pending (P, EB, IB, PA)

SIHF Healthcare
911 Remington Rd
Ste B
Mattoon, IL 61938
Phone:(217) 234-3091
NPI:1023371143
Website: https://www.sihf.org/
Cultural Training Completed: No
Hours: [Mon, Tue, Wed, Thu] 08:30 AM - 05:00 PM, Fri 08:00 AM - 05:00 PM
Other Language(s):English
Accessibility: Some Criteria Met (P, EB, IB, PA)

SIHF Healthcare
911 Remington Rd
Ste B
Mattoon, IL 61938

IL

Coles

Federally Qualified Health Center (FQHC)

SIHF Healthcare
Phone:(217) 234-3091
NPI:1174688501
Website: https://www.sihf.org/
Cultural Training Completed: No
Hours: [Mon, Tue, Wed, Thu, Fri] 09:00 AM - 05:00 PM
Accessibility: Details Pending (P, EB, IB, PA)

SIHF Healthcare
750 Broadway Ave E
Mattoon, IL 61938
Phone:(217) 238-5700
NPI:1174688501
Website: https://www.sihf.org/
Cultural Training Completed: No
Hours: Mon 12:00 PM - 04:00 PM, [Tue, Wed, Thu] 09:30 AM - 04:00 PM, Fri 08:00 AM - 05:00 PM
Accessibility: Details Pending (P, EB, IB, PA)

Southern Illinois Healthcare Foundation, Inc Mattoon Medical Center
700 Broadway Ave E
Ste 39
Mattoon, IL 61938
Phone:(271) 234-3091
NPI:1942510508

IL

Coles

Federally Qualified Health Center (FQHC)

Southern Illinois Healthcare Foundation, Inc Mattoon Medical Center
Website: https://www.sihf.org
Cultural Training Completed: No
Hours: [Mon, Tue, Wed, Thu, Fri] 08:00 AM - 05:00 PM
Accessibility: Details Pending (P, EB, IB, PA)

Cumberland

Greenup

Federally Qualified Health Center (FQHC)

SIHF HEALTHCARE GREENUP
302 N Mill St
Greenup, IL 62428
Phone:(217) 923-3311
NPI:1942510508
Website: https://www.sihf.org
Cultural Training Completed: No
Hours: [Mon, Tue, Wed, Thu, Fri] 08:00 AM - 05:00 PM
Accessibility: Details Pending (P, EB, IB, PA)

SIHF HEALTHCARE GREENUP
302 N Mill St
Greenup, IL 62428

IL

Cumberland

Federally Qualified Health Center (FQHC)

SIHF HEALTHCARE GREENUP
Phone:(217) 923-3311
NPI:1346423803
Website: https://www.sihf.org/
Cultural Training Completed: No
Hours: [Mon, Tue, Wed, Thu, Fri] 08:00 AM - 05:00 PM
Other Language(s):English
Accessibility: Some Criteria Met (P, EB, IB, PA)

SIHF Healthcare
302 N Mill St
Greenup, IL 62428
Phone:(217) 923-3311
NPI:1174688501
Website: https://www.sihf.org/
Cultural Training Completed: No
Hours: [Mon, Tue, Wed, Thu, Fri] 08:00 AM - 05:00 PM
Accessibility: Some Criteria Met (P, EB, IB, PA)

Hancock

Hamilton

Federally Qualified Health Center (FQHC)

Community Health Centers of Southeastern Iowa
951 Broadway St

IL

Hancock

Federally Qualified Health Center (FQHC)

Community Health Centers of Southeastern Iowa
Hamilton, IL 62341
Phone:(217) 847-2112
NPI:1992784300
Website: https://www.chcseia.com/
Cultural Training Completed: No
Hours: [Mon, Tue, Wed, Thu, Fri] 08:00 AM - 05:00 PM
Other Language(s):English
Accessibility: Details Pending (P, EB, IB, PA)

Iroquois

Watseka

Federally Qualified Health Center (FQHC)

AM Watseka CHC
200 E Walnut St
Watseka, IL 60970
Phone:(877) 692-8686
NPI:1073950044
Website: https://www.auntmarthas.org
Cultural Training Completed: No
Hours: [Mon, Tue, Wed, Thu, Fri] 08:00 AM - 05:00 PM
Other Language(s):English

IL

Iroquois

Federally Qualified Health Center (FQHC)

AM Watseka CHC
Accessibility: Details Pending (P, EB, IB, PA)

AM Watseka CHC
200 E Walnut St
Watseka, IL 60970
Phone:(877) 692-8686
NPI:1619104098
Website: https://www.auntmarthas.org
Cultural Training Completed: No
Hours: [Mon, Tue, Wed, Thu, Fri] 08:00 AM - 05:00 PM
Accessibility: Details Pending (P, EB, IB, PA)

Aunt Martha's Iroquois Community Health Center
200 E Walnut St
Watseka, IL 60970
Phone:(877) 692-8686
NPI:1619427655
Website: https://www.auntmarthas.org/
Cultural Training Completed: No
Hours: [Mon, Tue, Wed, Thu, Fri] 08:00 AM - 05:00 PM
Other Language(s):Spanish,English

IL

Iroquois

Federally Qualified Health Center (FQHC)

Aunt Martha's Iroquois Community Health Center
Accessibility: Details Pending (P, EB, IB, PA)

Aunt Martha's Iroquois County CHC
200 E Walnut St
Watseka, IL 60970
Phone:(877) 692-8686
NPI:1619104098
Website: https://www.auntmarthas.org
Cultural Training Completed: No
Hours: [Mon, Tue] 08:00 AM - 07:00 PM, Wed 08:00 AM - 07:30 PM, Thu 08:00 AM - 06:30 PM, Fri 07:00 AM - 05:00 PM, Sat 09:00 AM - 02:00 PM
Other Language(s):American Sign Language,Spanish,English
Accessibility: Details Pending (P, EB, IB, PA)

Comprehensive Therapeutics LTD
577 E Martin Ave
Watseka, IL 60970
Phone:(864) 244-3626
NPI:1932193224
Website: www.chcqca.org

IL

Iroquois

Federally Qualified Health Center (FQHC)

Comprehensive Therapeutics LTD
Cultural Training Completed: No
Hours: [Mon, Tue, Wed, Thu, Fri] 08:00 AM - 05:00 PM
Accessibility: Details Pending (P, EB, IB, PA)

Logan

Lincoln

Federally Qualified Health Center (FQHC)

SIU Center for Family Medicine - Lincoln FQHC & Dental
109 3rd St
Lincoln, IL 62656
Phone:(217) 735-2317
NPI:1437708674
Website: https://www.siumed.org/
Cultural Training Completed: No
Hours: [Mon, Tue, Wed, Thu, Fri] 08:00 AM - 05:00 PM
Accessibility: Details Pending (P, EB, IB, PA)

SIU Center for Family Medicine - Lincoln FQHC & Dental
109 3rd St
Lincoln, IL 62656
Phone:(217) 735-2317
NPI:1972049641

IL

Logan

Federally Qualified Health Center (FQHC)

SIU Center for Family Medicine - Lincoln FQHC & Dental
Website: https://www.siumed.org
Cultural Training Completed: No
Hours: [Mon, Tue, Wed, Thu, Fri] 08:00 AM - 04:30 PM
Accessibility: Some Criteria Met (P, EB, IB, PA)

Southern Illinois University
103 3rd St
Lincoln, IL 62656
Phone:(217) 735-2317
NPI:1972049641
Website: https://www.siumed.org
Cultural Training Completed: No
Hours: [Mon, Tue, Wed, Thu, Fri] 08:00 AM - 05:00 PM
Accessibility: Some Criteria Met (P, EB, IB, PA)

Macon

Decatur

Federally Qualified Health Center (FQHC)

Board of Trustees of Southern Illinois University
102 W Kenwood Ave
Ste 100
Decatur, IL 62526

IL

Macon

Federally Qualified Health Center (FQHC)

Board of Trustees of Southern Illinois University
Phone:(217) 872-3800
NPI:1407376338
Website: http://www.dmhcares.com/
Cultural Training Completed: No
Hours: [Mon, Tue, Wed, Thu, Fri] 08:00 AM - 05:00 PM
Other Language(s):English
Accessibility: Some Criteria Met (P, EB, IB, PA)

Board of Trustees of Southern Illinois University
102 W Kenwood Ave
Ste 100
Decatur, IL 62526
Phone:(217) 872-3800
NPI:1376921924
Website: http://www.siumed.org
Cultural Training Completed: No
Hours: [Mon, Tue, Wed, Thu, Fri] 08:00 AM - 05:00 PM
Accessibility: Details Pending (P, EB, IB, PA)

Community Health Improvement Center
320 E Central Ave
Decatur, IL 62521

IL

Macon

Federally Qualified Health Center (FQHC)

Community Health Improvement Center
Phone:(217) 877-9117
NPI:1194794917
Website: http://www.crossinghealthcare.org/
Cultural Training Completed: No
Hours: [Mon, Tue, Wed, Thu, Fri] 08:00 AM - 05:00 PM
Other Language(s):English
Accessibility: Details Pending (P, EB, IB, PA)

Crossing Healthcare
1027 N Water St
Decatur, IL 62523
Phone:(217) 330-5676
NPI:1831635770
Website: https://www.crossinghealthcare.org/
Cultural Training Completed: No
Hours: [Mon, Tue, Wed, Thu, Fri] 08:00 AM - 05:00 PM
Other Language(s):English
Accessibility: Details Pending (P, EB, IB, PA)

Crossing Healthcare
320 E Central Ave
Decatur, IL 62521
Phone:(217) 877-9117
NPI:1831635770

IL

Macon

Federally Qualified Health Center (FQHC)

Crossing Healthcare
Website: https://www.crossinghealthcare.org/
Cultural Training Completed: No
Hours: [Mon, Wed, Thu, Fri] 07:30 AM - 05:00 PM, Tue 07:30 AM - 07:00 PM
Accessibility: Details Pending (P, EB, IB, PA)

Crossing Healthcare (FQHC)
151 N Main St
Decatur, IL 62523
Phone:(217) 420-4739
NPI:1194794917
Website: http://www.crossinghealthcare.org/
Cultural Training Completed: No
Hours: [Mon, Tue, Wed, Thu, Fri] 08:00 AM - 05:00 PM
Accessibility: Details Pending (P, EB, IB, PA)

Crossing Recover Center
495 E Central Ave
Decatur, IL 62521
Phone:(217) 877-9117
NPI:1194794917
Website: http://www.crossinghealthcare.org/

IL

Macon

Federally Qualified Health Center (FQHC)

Crossing Recover Center
Cultural Training Completed: No
Hours: [Mon, Tue, Wed, Thu, Fri] 08:00 AM - 05:00 PM
Accessibility: Details Pending (P, EB, IB, PA)

DMH Express Care East
4455 E US Route 36
Decatur, IL 62521
Phone:(217) 876-5940
NPI:1194794917
Website: http://www.crossinghealthcare.org/
Cultural Training Completed: No
Hours: [Mon, Tue, Wed, Thu, Fri] 08:00 AM - 05:00 PM
Accessibility: Details Pending (P, EB, IB, PA)

DMH Express Care North
3131 N Water St
Decatur, IL 62526
Phone:(217) 876-5320
NPI:1194794917
Website: http://www.crossinghealthcare.org/
Cultural Training Completed: No

IL

Macon

Federally Qualified Health Center (FQHC)

DMH Express Care North
Hours: [Mon, Tue, Wed, Thu, Fri] 08:00 AM - 05:00 PM
Accessibility: Details Pending (P, EB, IB, PA)

DMH Hospitalists Specialists
2300 N Edward St
Ste 3200
Decatur, IL 62526
Phone:(217) 876-3660
NPI:1194794917
Website: http://www.crossinghealthcare.org/
Cultural Training Completed: No
Hours: [Mon, Tue, Wed, Thu, Fri] 08:00 AM - 05:00 PM
Accessibility: Details Pending (P, EB, IB, PA)

DMH Podiatry
2 Memorial Dr
Ste 305
Decatur, IL 62526
Phone:(217) 876-4830
NPI:1194794917
Website: http://www.crossinghealthcare.org/
Cultural Training Completed: No
Hours: [Mon, Tue, Wed, Thu, Fri] 08:00 AM - 05:00 PM

IL

Macon

Federally Qualified Health Center (FQHC)

DMH Podiatry
Accessibility: Details Pending (P, EB, IB, PA)

Elements AT Crossing Healthcare
405 E Central Ave
Decatur, IL 62521
Phone:(217) 877-9119
NPI:1831635770
Website: https://www.crossinghealthcare.org/
Cultural Training Completed: No
Hours: [Mon, Wed, Thu, Fri] 07:30 AM - 05:00 PM, Tue 07:30 AM - 07:00 PM
Accessibility: Details Pending (P, EB, IB, PA)

Elements AT Crossing Healthcare
405 E Central Ave
Decatur, IL 62521
Phone:(217) 877-9117
NPI:1194794917
Website: http://www.crossinghealthcare.org/
Cultural Training Completed: No
Hours: Mon 01:00 PM - 04:00 PM, Tue 08:00 AM - 07:00 PM, [Wed, Thu, Fri] 08:00 AM - 04:00 PM

IL

Macon

Federally Qualified Health Center (FQHC)

Elements AT Crossing Healthcare
Accessibility: Details Pending (P, EB, IB, PA)

Elements At Crossing
420 E Central Ave
Decatur, IL 62521
Phone:(217) 877-9117
NPI:1194794917
Website: http://www.crossinghealthcare.org/
Cultural Training Completed: No
Hours: [Mon, Tue, Wed, Thu, Fri] 08:00 AM - 05:00 PM
Accessibility: Details Pending (P, EB, IB, PA)

Fcm Fqhc Decatur
102 W Kenwood Ave
Decatur, IL 62526
Phone:(217) 872-3800
NPI:1407376338
Website: http://www.dmhcares.com/
Cultural Training Completed: No
Hours: [Mon, Tue, Wed, Thu, Fri] 08:00 AM - 05:00 PM
Other Language(s):English
Accessibility: Some Criteria Met (P, EB, IB, PA)

IL

Macon

Federally Qualified Health Center (FQHC)

JSP Lap LLC
1192 E Pershing Rd
Decatur, IL 62526
Phone:(217) 615-1144
NPI:1194794917
Website: http://www.crossinghealthcare.org/
Cultural Training Completed: No
Hours: [Mon, Tue, Wed, Thu, Fri] 08:00 AM - 05:00 PM
Accessibility: Details Pending (P, EB, IB, PA)

Planned Parenthood Of Illinois
3021 N Oakland Ave
Decatur, IL 62526
Phone:(217) 877-6474
NPI:1942510508
Website: https://www.sihf.org
Cultural Training Completed: No
Hours: [Mon, Tue, Wed, Thu, Fri] 08:00 AM - 05:00 PM
Accessibility: Details Pending (P, EB, IB, PA)

SIU Center for Family Medicine Decatur (FQHC)
102 W Kenwood Ave
Ste 100
Decatur, IL 62526
Phone:(217) 872-3800
NPI:1194794917

IL

Macon

Federally Qualified Health Center (FQHC)

SIU Center for Family Medicine Decatur (FQHC)
Website: http://www.crossinghealthcare.org/
Cultural Training Completed: No
Hours: [Mon, Tue, Wed, Thu, Fri] 08:00 AM - 05:00 PM
Accessibility: Details Pending (P, EB, IB, PA)

Vita Center For Women, LLC
544 W Pershing Rd
Ste A
Decatur, IL 62526
Phone:(217) 872-2400
NPI:1194794917
Website: http://www.crossinghealthcare.org/
Cultural Training Completed: No
Hours: [Mon, Tue, Wed, Thu, Fri] 08:00 AM - 05:00 PM
Other Language(s):French,Hindi,English
Accessibility: Details Pending (P, EB, IB, PA)

Vita Center For Women, LLC
1750 E Lake Shore Dr
Ste 110
Decatur, IL 62521

IL

Macon

Federally Qualified Health Center (FQHC)

Vita Center For Women, LLC
Phone:(217) 422-2500
NPI:1194794917
Website: http://www.crossinghealthcare.org/
Cultural Training Completed: No
Hours: [Mon, Tue, Wed, Thu, Fri] 08:00 AM - 05:00 PM
Accessibility: Details Pending (P, EB, IB, PA)

Vita Center For Women, LLC
1770 E Lake Shore Dr
Decatur, IL 62521
Phone:(217) 425-2600
NPI:1194794917
Website: http://www.crossinghealthcare.org/
Cultural Training Completed: No
Hours: [Mon, Tue, Wed, Thu, Fri] 08:00 AM - 05:00 PM
Other Language(s):Hindi,French,English
Accessibility: Details Pending (P, EB, IB, PA)

IL

Macon

Forsyth

Federally Qualified Health Center (FQHC)

Michael M Wall MD
241 W Weaver Rd
Ste 145C
Forsyth, IL 62535
Phone:(217) 876-5200
NPI:1194794917
Website:
http://www.crossinghealthcare.org/
Cultural Training Completed: No
Hours: [Mon, Tue, Wed, Thu, Fri] 08:00 AM - 05:00 PM
Accessibility: Details Pending (P, EB, IB, PA)

Macoupin

Bunker Hill

Federally Qualified Health Center (FQHC)

SIHF Bunker Hill Health Center
144 N Washington St
Bunker Hill, IL 62014
Phone:(618) 585-6290
NPI:1174688501
Website:
https://www.sihf.org/
Cultural Training Completed: No
Hours: Mon 08:30 AM - 11:30 AM, [Tue, Wed, Thu, Fri] 08:00 AM - 05:00 PM

IL

Macoupin

Federally Qualified Health Center (FQHC)

SIHF Bunker Hill Health Center
Accessibility: Some Criteria Met (P, EB, IB, PA)

SIHF HEALTHCARE BUNKER HILL
144 S Washington St
Bunker Hill, IL 62014
Phone:(618) 702-4184
NPI:1942510508
Website:
https://www.sihf.org
Cultural Training Completed: No
Hours: [Mon, Tue, Wed, Thu, Fri] 08:00 AM - 05:00 PM
Accessibility: Details Pending (P, EB, IB, PA)

SIHF HEALTHCARE BUNKER HILL
144 S Washington St
Bunker Hill, IL 62014
Phone:(618) 585-6290
NPI:1659506939
Website:
https://www.sihf.org/
Cultural Training Completed: No
Hours: [Mon, Tue, Wed, Thu, Fri] 08:00 AM - 05:00 PM
Other Language(s):English
Accessibility: Some Criteria Met (P, EB, IB, PA)

IL

Macoupin

Federally Qualified Health Center (FQHC)

SIHF HEALTHCARE BUNKER HILL
144 N Washington St
Bunker Hill, IL 62014
Phone:(618) 585-6290
NPI:1659506939
Website:
https://www.sihf.org/
Cultural Training Completed: No
Hours: [Mon, Wed, Thu, Fri] 09:00 AM - 05:00 PM, Tue 09:00 AM - 07:00 PM
Other Language(s):English
Accessibility: Some Criteria Met (P, EB, IB, PA)

Carlinville

Federally Qualified Health Center (FQHC)

Carlinville Area Hospital
20733 N Broad St
Carlinville, IL 62626
Phone:(217) 854-3141
NPI:1861800526
Website:
https://mcphd.net
Cultural Training Completed: No
Hours: [Mon, Tue, Wed, Thu, Fri] 08:00 AM - 05:00 PM
Accessibility: Details Pending (P, EB, IB, PA)

IL

Macoupin

Federally Qualified Health Center (FQHC)

Carlinville Family Health Care (RHC)
20613 N Broad St
Ste B
Carlinville, IL 62626
Phone:(217) 854-3881
NPI:1861800526
Website:
https://mcphd.net
Cultural Training Completed: No
Hours: [Mon, Tue, Wed, Thu, Fri] 08:00 AM - 05:00 PM
Accessibility: Details Pending (P, EB, IB, PA)

Macoupin County Maple Street
805 N Broad St
Carlinville, IL 62626
Phone:(217) 854-3223
NPI:1447388392
Cultural Training Completed: No
Hours: [Mon, Tue, Wed, Thu, Fri] 08:00 AM - 05:00 PM
Other Language(s):English
Accessibility: Some Criteria Met (P, EB, IB, PA)

Macoupin County Public Health Clinic Site
1115 Morgan St
Carlinville, IL 62626
Phone:(217) 854-3692
NPI:1861800526

IL

Macoupin

Federally Qualified Health Center (FQHC)

Macoupin County Public Health Clinic Site
Website: https://mcphd.net
Cultural Training Completed: No
Hours: [Mon, Tue, Thu] 08:00 AM - 07:00 PM, Wed 08:00 AM - 06:00 PM, Fri 08:00 AM - 05:00 PM
Accessibility: Some Criteria Met (P, EB, IB, PA)

Macoupin County Public Health Clinic Site
1115 Morgan St
Carlinville, IL 62626
Phone:(217) 854-3692
NPI:1538444906
Website: https://www.chestnutfamilyhealth.org/
Cultural Training Completed: No
Hours: [Mon, Tue, Wed, Thu, Fri] 08:00 AM - 05:00 PM
Other Language(s):English
Accessibility: Some Criteria Met (P, EB, IB, PA)

Macoupin County Public Health Department
805 N Broad St
Carlinville, IL 62626

IL

Macoupin

Federally Qualified Health Center (FQHC)

Macoupin County Public Health Department
Phone:(217) 854-3223
NPI:1861800526
Website: https://mcphd.net
Cultural Training Completed: No
Hours: [Mon, Tue, Wed, Thu, Fri] 08:00 AM - 05:00 PM
Accessibility: Details Pending (P, EB, IB, PA)

Macoupin County Public Health Department
205 Oakland Ave
Carlinville, IL 62626
Phone:(217) 854-3223
NPI:1538444906
Website: https://www.chestnutfamilyhealth.org/
Cultural Training Completed: No
Hours: [Mon, Tue, Wed, Thu, Fri] 08:00 AM - 05:00 PM
Accessibility: Details Pending (P, EB, IB, PA)

Macoupin county Public Health Department
205 Oakland Ave
Carlinville, IL 62626
Phone:(217) 854-3223
NPI:1184351173

IL

Macoupin

Federally Qualified Health Center (FQHC)

Macoupin county Public Health Department
Cultural Training Completed: No
Hours: [Mon, Tue, Wed, Thu, Fri] 08:00 AM - 05:00 PM
Accessibility: Some Criteria Met (P, EB, IB, PA)

Gillespie

Federally Qualified Health Center (FQHC)

Macoupin County Public Health Department
109 E Maple St
Gillespie, IL 62033
Phone:(217) 839-1526
NPI:1861800526
Website: https://mcphd.net
Cultural Training Completed: No
Hours: [Mon, Tue, Wed, Thu, Fri] 08:00 AM - 05:00 PM
Accessibility: Details Pending (P, EB, IB, PA)

Macoupin County Public Health Department
109 E Maple St
Gillespie, IL 62033
Phone:(217) 839-1526
NPI:1538444906

IL

Macoupin

Federally Qualified Health Center (FQHC)

Macoupin County Public Health Department
Website: https://www.chestnutfamilyhealth.org/
Cultural Training Completed: No
Hours: [Mon, Tue, Wed, Thu, Fri] 08:00 AM - 05:00 PM
Other Language(s):English
Accessibility: Some Criteria Met (P, EB, IB, PA)

Macoupin County Recovery Center
118 W Chestnut St
Gillespie, IL 62033
Phone:(217) 839-1526
NPI:1861800526
Website: https://mcphd.net
Cultural Training Completed: No
Hours: [Mon, Tue, Wed, Thu, Fri] 08:00 AM - 05:00 PM
Accessibility: Details Pending (P, EB, IB, PA)

Macoupin County Recovery Center
118 W Chestnut St
Gillespie, IL 62033
Phone:(217) 839-1526
NPI:1053892513
Website: https://mcphd.net/

IL

Macoupin

Federally Qualified Health Center (FQHC)

Macoupin County Recovery Center
Cultural Training Completed: No
Hours: [Mon, Tue, Wed, Thu, Fri] 08:00 AM - 05:00 PM
Accessibility: Some Criteria Met (I P, I EB, I IB, I PA)

Macoupin County Recovery Center
118 W Chestnut St
Gillespie, IL 62033
Phone:(217) 839-1526
NPI:1538444906
Website: https://www.chestnutfamilyhealth.org/
Cultural Training Completed: No
Hours: [Mon, Tue, Wed, Thu, Fri] 08:00 AM - 05:00 PM
Other Language(s):English
Accessibility: Details Pending (P P, P EB, P IB, P PA)

Maple Street Clinic
109 E Maple St
Ste 3
Gillespie, IL 62033
Phone:(217) 839-1526
NPI:1538444906
Website: https://www.chestnutfamilyhealth.org/
Cultural Training Completed: No

IL

Macoupin

Federally Qualified Health Center (FQHC)

Maple Street Clinic
Hours: [Mon, Tue, Wed, Thu, Fri] 08:00 AM - 05:00 PM
Other Language(s):English
Accessibility: Details Pending (P P, P EB, P IB, P PA)

Maple Street PH School (School Based)
109 E Maple St
Gillespie, IL 62033
Phone:(217) 839-4100
NPI:1447388392
Cultural Training Completed: No
Hours: [Mon, Tue, Wed, Thu, Fri] 08:00 AM - 05:00 PM
Accessibility: Some Criteria Met (I P, I EB, I IB, I PA)

Public Health Department Clinic
109 E Maple St
Gillespie, IL 62033
Phone:(217) 839-1526
NPI:1720687841
Cultural Training Completed: No
Hours: [Mon, Tue, Wed, Thu, Fri] 08:00 AM - 05:00 PM
Accessibility: Details Pending (P P, P EB, P IB, P PA)

IL

Macoupin

Girard

Federally Qualified Health Center (FQHC)

Girard Family Health Care (RHC)
205 S 3rd St
Girard, IL 62640
Phone:(217) 627-2222
NPI:1861800526
Website: https://mcphd.net
Cultural Training Completed: No
Hours: [Mon, Tue, Wed, Thu, Fri] 08:00 AM - 05:00 PM
Accessibility: Details Pending (P P, P EB, P IB, P PA)

Staunton

Federally Qualified Health Center (FQHC)

Community Clinic of Staunton (RHC)
325 N Caldwell St
Staunton, IL 62088
Phone:(618) 635-2221
NPI:1861480709
Website: http://www.achn.net
Cultural Training Completed: No
Hours: [Mon, Tue, Wed, Thu, Fri] 08:00 AM - 05:00 PM
Accessibility: Details Pending (P P, P EB, P IB, P PA)

IL

McLean

Bloomington

Federally Qualified Health Center (FQHC)

Central Illinois Pediatric Associates LLC
2427 Maloney Dr
Bloomington, IL 61704
Phone:(309) 663-1011
NPI:1194794917
Website: http://www.crossinghealthcare.org/
Cultural Training Completed: No
Hours: [Mon, Tue, Wed, Thu, Fri] 08:00 AM - 05:00 PM
Accessibility: Details Pending (P P, P EB, P IB, P PA)

Chestnut Family Health Center
1003 Martin Luther King Dr
Bloomington, IL 61701
Phone:(888) 924-3786
NPI:1225740756
Cultural Training Completed: Yes
Hours: [Mon, Tue, Wed, Thu, Fri] 08:00 AM - 05:00 PM
Accessibility: Details Pending (P P, P EB, P IB, P PA)

Chestnut Family Health Center (FQHC)
720 W Chestnut St
Bloomington, IL 61701
Phone:(309) 557-1400
NPI:1538444906

IL

McLean

Federally Qualified Health Center (FQHC)

Chestnut Family Health Center (FQHC)
Website: https://www.chestnutfamilyhealth.org/
Cultural Training Completed: No
Hours: [Mon, Tue, Wed, Thu, Fri] 08:00 AM - 05:00 PM
Other Language(s):English
Accessibility: Details Pending (P, EB, IB, PA)

Chestnut Health Systems Inc
1003 Martin Luther King Dr
Bloomington, IL 61701
Phone:(309) 827-6026
NPI:1538444906
Website: https://www.chestnutfamilyhealth.org/
Cultural Training Completed: No
Hours: [Mon, Tue, Wed, Thu, Fri] 08:00 AM - 05:00 PM
Other Language(s):English
Accessibility: Details Pending (P, EB, IB, PA)

Chestnut Health Systems, Inc.
702 W Chestnut St
Bloomington, IL 61701
Phone:(309) 557-1400

IL

McLean

Federally Qualified Health Center (FQHC)

Chestnut Health Systems, Inc.
NPI:1326417080
Website: http://www.chestnut.org/
Cultural Training Completed: No
Hours: [Mon, Tue, Wed, Fri] 08:00 AM - 05:00 PM, Thu 08:00 AM - 06:00 PM
Other Language(s):English
Accessibility: Details Pending (P, EB, IB, PA)

Chestnut Health Systems, Inc.
1003 Martin Luther King Dr
Bloomington, IL 61701
Phone:(309) 557-1400
NPI:1326417080
Website: http://www.chestnut.org/
Cultural Training Completed: No
Hours: [Mon, Tue, Wed, Thu, Fri] 08:00 AM - 05:00 PM
Accessibility: Details Pending (P, EB, IB, PA)

Planned Parenthood Of Illinois
1319 N Veterans Pkwy
Bloomington, IL 61704
Phone:(309) 827-4014

IL

McLean

Federally Qualified Health Center (FQHC)

Planned Parenthood Of Illinois
NPI:1942510508
Website: https://www.sihf.org
Cultural Training Completed: No
Hours: [Mon, Tue, Wed, Thu, Fri] 08:00 AM - 05:00 PM
Accessibility: Details Pending (P, EB, IB, PA)

Normal

Federally Qualified Health Center (FQHC)

Advocate Medical Group Emergency Medicine BroMenn
1304 Franklin Ave
Normal, IL 61761
Phone:(309) 454-0708
NPI:1699701383
Website: http://www.achn.net
Cultural Training Completed: No
Hours: [Mon, Tue, Wed, Thu, Fri] 08:00 AM - 05:00 PM
Accessibility: Details Pending (P, EB, IB, PA)

IL

Montgomery

Litchfield

Federally Qualified Health Center (FQHC)

Columbian Boulevard Dental Clinic
125 W Columbian Blvd S
Litchfield, IL 62056
Phone:(217) 250-2360
NPI:1831798958
Cultural Training Completed: No
Hours: [Mon, Tue, Wed, Thu, Fri] 08:00 AM - 05:00 PM
Accessibility: Some Criteria Met (I P, I EB, I IB, I PA)

St Francis Way Clinic
805 Saint Francis Way
Litchfield, IL 62056
Phone:(217) 839-4141
NPI:1720687841
Cultural Training Completed: No
Hours: [Mon, Tue, Wed, Thu, Fri] 08:00 AM - 05:00 PM
Accessibility: Details Pending (P, EB, IB, PA)

Morgan

Jacksonville

Federally Qualified Health Center (FQHC)

Central Counties Health Centers Inc
1440 W Walnut St
Jacksonville, IL 62650
Phone:(217) 788-2300

IL

Morgan

Federally Qualified Health Center (FQHC)

Central Counties Health Centers Inc
NPI:1861480709
Website: http://www.achn.net
Cultural Training Completed: No
Hours: [Mon, Tue, Wed, Thu, Fri] 08:00 AM - 05:00 PM
Other Language(s):English
Accessibility: Details Pending (P, EB, IB, PA)

SIU Center for Family Medicine - Jacksonville
425 E State St
Ste 100
Jacksonville, IL 62650
Phone:(217) 408-1195
NPI:1598412447
Cultural Training Completed: No
Hours: [Mon, Tue, Wed, Thu, Fri] 08:00 AM - 05:00 PM
Accessibility: Some Criteria Met (P, EB, IB, PA)

SIU Center for Family Medicine - Jacksonville
412 E State St
Ste 100
Jacksonville, IL 62650
Phone:(217) 408-1195
NPI:1598412447

IL

Morgan

Federally Qualified Health Center (FQHC)

SIU Center for Family Medicine - Jacksonville
Cultural Training Completed: No
Hours: [Mon, Tue, Wed, Thu, Fri] 08:00 AM - 05:00 PM
Accessibility: Details Pending (P, EB, IB, PA)

Moultrie

Arthur

Federally Qualified Health Center (FQHC)

Arthur Health Center (FQHC)
1710 State Highway 133
Arthur, IL 61911
Phone:(217) 543-2446
NPI:1942510508
Website: https://www.sihf.org
Cultural Training Completed: No
Hours: [Mon, Tue, Wed, Thu, Fri] 08:00 AM - 05:00 PM
Other Language(s):English
Accessibility: Details Pending (P, EB, IB, PA)

SIHF Healthcare - Arthur
1710 State Highway 133
Arthur, IL 61911
Phone:(217) 543-2446
NPI:1174688501

IL

Moultrie

Federally Qualified Health Center (FQHC)

SIHF Healthcare - Arthur
Website: https://www.sihf.org/
Cultural Training Completed: No
Hours: Mon 09:00 AM - 05:00 PM, [Tue, Wed, Thu, Fri] 08:00 AM - 05:00 PM
Accessibility: Details Pending (P, EB, IB, PA)

Southern Illinois Healthcare Foundation, Inc Healthcare - Arthur
1710 State Highway 133
Arthur, IL 61911
Phone:(217) 543-2446
NPI:1508301706
Website: https://www.crhpc.org
Cultural Training Completed: No
Hours: [Mon, Tue, Wed, Thu, Fri] 08:30 AM - 04:30 PM
Other Language(s):English
Accessibility: Some Criteria Met (P, EB, IB, PA)

IL

Piatt

Atwood

Federally Qualified Health Center (FQHC)

Atwood Rural Health Center (RHC)
108 S Main St
Atwood, IL 61913
Phone:(217) 578-3814
NPI:1578821005
Website: http://www.carle.org/
Cultural Training Completed: No
Hours: [Mon, Tue, Wed, Thu, Fri] 08:00 AM - 05:00 PM
Accessibility: Some Criteria Met (P, EB, IB, PA)

Cerro Gordo

Federally Qualified Health Center (FQHC)

Cerro Gordo Rural Health Clinic (RHC)
407 S Jackson St
Ste A
Cerro Gordo, IL 61818
Phone:(217) 763-6010
NPI:1578821005
Website: http://www.carle.org/
Cultural Training Completed: No
Hours: [Mon, Tue, Wed, Thu, Fri] 08:00 AM - 05:00 PM
Accessibility: Some Criteria Met (P, EB, IB, PA)

IL

Piatt

Monticello

Federally Qualified Health Center (FQHC)

Kirby Medical Group (RHC)
1000 Medical Center Dr
Monticello, IL 61856
Phone:(217) 762-6241
NPI:1578821005
Website:
http://www.carle.org/
Cultural Training Completed: No
Hours: [Mon, Tue, Wed, Thu, Fri] 08:00 AM - 05:00 PM
Other Language(s):English
Accessibility: Some Criteria Met (P, EB, IB, PA)

Pike

Pittsfield

Federally Qualified Health Center (FQHC)

SIU Center for Family Medicine - Pittsfield
606 W Adams St
Pittsfield, IL 62363
Phone:(217) 285-4407
NPI:1619501871
Cultural Training Completed: No
Hours: [Mon, Tue, Wed, Thu, Fri] 08:00 AM - 04:30 PM
Accessibility: Some Criteria Met (P, EB, IB, PA)

IL

Sangamon

Springfield

Federally Qualified Health Center (FQHC)

Board Of Trustees Of Southern Illinois University
520 N 4th St
Springfield, IL 62702
Phone:(217) 545-8000
NPI:1770259764
Cultural Training Completed: No
Hours: [Mon, Tue, Wed, Thu, Fri] 08:00 AM - 05:00 PM
Accessibility: Some Criteria Met (P, EB, IB, PA)

Board of Trustees of Southern Illinois University
520 N 4th St
Springfield, IL 62702
Phone:(217) 545-8000
NPI:1851934871
Website:
https://www.siumed.org/
Cultural Training Completed: No
Hours: [Mon, Tue, Wed, Thu, Fri] 08:00 AM - 05:00 PM
Accessibility: Details Pending (P, EB, IB, PA)

Board of Trustees of Southern Illinois University
751 N Rutledge St
Springfield, IL 62702
Phone:(217) 545-8000
NPI:1679188437

IL

Sangamon

Federally Qualified Health Center (FQHC)

Board of Trustees of Southern Illinois University
Cultural Training Completed: No
Hours: [Mon, Tue, Wed, Thu, Fri] 08:00 AM - 05:00 PM
Other Language(s):English
Accessibility: Some Criteria Met (P, EB, IB, PA)

CCHC - Family Guidance
120 N 11th St
Springfield, IL 62703
Phone:(217) 544-9858
NPI:1861480709
Website:
http://www.achn.net
Cultural Training Completed: No
Hours: Thu 08:00 AM - 12:00 PM
Accessibility: Details Pending (P, EB, IB, PA)

CCHC - Family Guidance
120 N 11th St
Springfield, IL 62703
Phone:(217) 544-9858
NPI:1245759273
Website:
https://centralcounties.org/
Cultural Training Completed: Yes

IL

Sangamon

Federally Qualified Health Center (FQHC)

CCHC - Family Guidance
Hours: Tue 01:00 PM - 05:00 PM
Accessibility: Some Criteria Met (P, EB, IB, PA)

Central Counties
2239 E Cook St
Springfield, IL 62703
Phone:(217) 788-2300
NPI:1346791167
Website:
https://cchc-online.org/
Cultural Training Completed: No
Hours: [Mon, Tue, Wed, Thu, Fri] 08:00 AM - 05:00 PM
Accessibility: Some Criteria Met (P, EB, IB, PA)

Central Counties Health Center
2239 E Cook St
Springfield, IL 62703
Phone:(217) 788-2300
NPI:1861480709
Website:
http://www.achn.net
Cultural Training Completed: No
Hours: [Mon, Tue, Wed, Thu, Fri] 08:00 AM - 05:00 PM, Sat 09:00 AM - 01:00 PM
Accessibility: Details Pending (P, EB, IB, PA)

IL

Sangamon

Federally Qualified Health Center (FQHC)

Central Counties Health Centers Inc (FQHC)
2239 E Cook St
Springfield, IL 62703
Phone:(217) 788-2300
NPI:1366514887
Website: https://www.achn.net
Cultural Training Completed: No
Hours: [Mon, Tue, Wed, Thu, Fri] 08:00 AM - 05:00 PM
Accessibility: Details Pending (P, EB, IB, PA)

Family Medicine-Springfield
520 N 4th St
Springfield, IL 62702
Phone:(217) 545-8000
NPI:1497002182
Website: https://www.siumed.org
Cultural Training Completed: No
Hours: [Mon, Tue, Wed, Thu, Fri] 08:00 AM - 05:00 PM
Accessibility: Some Criteria Met (P, EB, IB, PA)

Family Medicine-Springfield
520 N 4th St
Springfield, IL 62702
Phone:(217) 545-8000
NPI:1205553195

IL

Sangamon

Federally Qualified Health Center (FQHC)

Family Medicine-Springfield
Cultural Training Completed: No
Hours: [Mon, Tue, Wed, Thu, Fri] 08:00 AM - 05:00 PM
Accessibility: Details Pending (P, EB, IB, PA)

Fcm Fqhc Integrated Wellness C
710 N 8th St
Springfield, IL 62702
Phone:(217) 525-1064
NPI:1497002182
Website: https://www.siumed.org
Cultural Training Completed: No
Hours: [Mon, Tue, Wed, Thu, Fri] 08:00 AM - 05:00 PM
Accessibility: Some Criteria Met (P, EB, IB, PA)

Fcm Fqhc Sangamon County Hd
2833 South Grand Ave E
100
Springfield, IL 62703
Phone:(217) 789-2069
NPI:1558848473
Website: https://www.siumed.org
Cultural Training Completed: No

IL

Sangamon

Federally Qualified Health Center (FQHC)

Fcm Fqhc Sangamon County Hd
Hours: [Mon, Tue, Wed, Thu, Fri] 08:00 AM - 05:00 PM
Other Language(s):English
Accessibility: Some Criteria Met (P, EB, IB, PA)

GIM FQHC
751 N Rutledge St
Ste 1100
Springfield, IL 62702
Phone:(217) 545-8000
NPI:1497002182
Website: https://www.siumed.org
Cultural Training Completed: No
Hours: [Mon, Tue, Wed, Thu, Fri] 08:00 AM - 05:00 PM
Accessibility: Details Pending (P, EB, IB, PA)

GIM FQHC
751 N Rutledge St
Ste 1100
Springfield, IL 62702
Phone:(217) 545-8000
NPI:1205553195
Cultural Training Completed: No
Hours: [Mon, Tue, Wed, Thu, Fri] 08:00 AM - 05:00 PM
Accessibility: Details Pending (P, EB, IB, PA)

IL

Sangamon

Federally Qualified Health Center (FQHC)

HSHS Medical Group
2901 Old Jacksonville Rd
Ste A
Springfield, IL 62704
Phone:(217) 698-9722
NPI:1861480709
Website: http://www.achn.net
Cultural Training Completed: No
Hours: [Mon, Tue, Wed, Thu, Fri] 08:00 AM - 05:00 PM
Accessibility: Details Pending (P, EB, IB, PA)

Lincoln Prairie Behavioral Health Center
5230 6th Street Frontage Rd E
Springfield, IL 62703
Phone:(217) 585-1180
NPI:1497002182
Website: https://www.siumed.org
Cultural Training Completed: No
Hours: [Mon, Tue, Wed, Thu, Fri] 08:00 AM - 05:00 PM
Accessibility: Details Pending (P, EB, IB, PA)

Memorial Behavioral Health
5220 6th Street Frontage Rd E
Ste 2400

IL

Sangamon

Federally Qualified Health Center (FQHC)

Memorial Behavioral Health
Springfield, IL 62703
Phone:(217) 757-7700
NPI:1497002182
Website: https://www.siumed.org
Cultural Training Completed: No
Hours: [Mon, Tue, Wed, Thu, Fri] 08:00 AM - 05:00 PM
Accessibility: Details Pending (P, EB, IB, PA)

Planned Parenthood Of Illinois
601 N Bruns Ln
Springfield, IL 62702
Phone:(217) 546-1060
NPI:1942510508
Website: https://www.sihf.org
Cultural Training Completed: No
Hours: [Mon, Tue, Wed, Thu, Fri] 08:00 AM - 05:00 PM
Accessibility: Details Pending (P, EB, IB, PA)

Planned Parenthood Of Illinois
601 N Bruns Ln
Springfield, IL 62702
Phone:(217) 546-1060
NPI:1629328836
Website: https://www.eriefamilyhealth.org/

IL

Sangamon

Federally Qualified Health Center (FQHC)

Planned Parenthood Of Illinois
Cultural Training Completed: No
Hours: [Mon, Tue, Wed, Thu, Fri] 08:00 AM - 05:00 PM
Accessibility: Details Pending (P, EB, IB, PA)

Planned Parenthood Of Illinois
601 N Bruns Ln
Springfield, IL 62702
Phone:(217) 546-1060
NPI:1760499545
Website: http://www.eriefamilyhealth.org
Cultural Training Completed: No
Hours: [Mon, Tue, Wed, Thu, Fri] 08:00 AM - 05:00 PM
Accessibility: Details Pending (P, EB, IB, PA)

SIU Center for Family Medicine - GIM Salvation Army
1600 E Clear Lake Ave
Ste 120
Springfield, IL 62703
Phone:(217) 545-8000
NPI:1770259764
Cultural Training Completed: No
Hours: [Mon, Tue, Wed, Thu, Fri] 08:00 AM - 04:30 PM

IL

Sangamon

Federally Qualified Health Center (FQHC)

SIU Center for Family Medicine - GIM Salvation Army
Accessibility: Some Criteria Met (P, EB, IB, PA)

SIU Center for Family Medicine - GIM Salvation Army
1600 E Clear Lake Ave
Ste 120
Springfield, IL 62703
Phone:(217) 545-8000
NPI:1679188437
Cultural Training Completed: No
Hours: [Mon, Tue, Wed, Thu, Fri] 08:00 AM - 05:00 PM
Accessibility: Details Pending (P, EB, IB, PA)

SIU Center for Family Medicine - Integrated Wellness Center
710 N 8th St
Springfield, IL 62702
Phone:(217) 525-1064
NPI:1821511783
Website: https://www.siumed.org/
Cultural Training Completed: No
Hours: [Mon, Tue, Wed, Thu, Fri] 08:00 AM - 05:00 PM
Accessibility: Some Criteria Met (P, EB, IB, PA)

IL

Sangamon

Federally Qualified Health Center (FQHC)

SIU Center for Healthy Aging and Wellness
319 E Madison St
Ste 1F
Springfield, IL 62701
Phone:(217) 545-8000
NPI:1205553195
Cultural Training Completed: No
Hours: [Mon, Tue, Wed, Thu, Fri] 08:00 AM - 04:30 PM
Accessibility: Some Criteria Met (P, EB, IB, PA)

SIU FQHC - General Internal Medicine Clinic
747 N Rutledge St
Springfield, IL 62702
Phone:(217) 545-8000
NPI:1679188437
Cultural Training Completed: No
Hours: [Mon, Tue, Wed, Thu, Fri] 08:00 AM - 04:30 PM
Accessibility: Some Criteria Met (P, EB, IB, PA)

SIU Medicine North Dirksen Express Care
3220 Atlanta St
Ste 100
Springfield, IL 62707
Phone:(217) 545-4968
NPI:1184494619
Cultural Training Completed: No

IL

Sangamon

Federally Qualified Health Center (FQHC)

SIU Medicine North Dirksen Express Care
Hours: [Mon, Tue, Wed, Thu, Fri, Sat, Sun] 08:00 AM - 08:00 PM
Accessibility: Some Criteria Met (P, EB, IB, PA)

Siu P&S
751 N Rutledge St
Ste 1100
Springfield, IL 62702
Phone:(217) 545-8000
NPI:1679188437
Cultural Training Completed: No
Hours: [Mon, Tue, Wed, Thu, Fri] 08:00 AM - 05:00 PM
Other Language(s):English
Accessibility: Some Criteria Met (P, EB, IB, PA)

Shelby

Shelbyville

Federally Qualified Health Center (FQHC)

Southern Illinois University
415 N Cedar St
Shelbyville, IL 62565
Phone:(217) 774-3800
NPI:1407376338
Website: http://www.dmhcares.com/
Cultural Training Completed: No

IL

Shelby

Federally Qualified Health Center (FQHC)

Southern Illinois University
Hours: [Mon, Tue, Wed, Thu, Fri] 08:00 AM - 04:30 PM
Other Language(s):English
Accessibility: Details Pending (P, EB, IB, PA)

Vermilion

Danville

Federally Qualified Health Center (FQHC)

Aunt Martha's Vermilion Area CHC
614 N Gilbert St
Danville, IL 61832
Phone:(217) 442-8790
NPI:1073950044
Website: https://www.auntmarthas.org
Cultural Training Completed: No
Hours: [Mon, Tue, Wed, Thu, Fri] 08:00 AM - 05:00 PM
Accessibility: Details Pending (P, EB, IB, PA)

Aunt Martha's Vermilion Area CHC
614 N Gilbert St
Danville, IL 61832
Phone:(217) 442-8790
NPI:1356481899

IL

Vermilion

Federally Qualified Health Center (FQHC)

Aunt Martha's Vermilion Area CHC
Website: https://www.auntmarthas.org
Cultural Training Completed: No
Hours: [Mon, Tue, Wed, Thu, Fri] 08:00 AM - 05:00 PM
Accessibility: Details Pending (P, EB, IB, PA)

Aunt Martha's Vermilion Area CHC
614 N Gilbert St
Danville, IL 61832
Phone:(217) 442-8790
NPI:1154679116
Website: https://www.auntmarthas.org
Cultural Training Completed: No
Hours: [Mon, Tue, Wed, Thu, Fri] 08:00 AM - 05:00 PM
Accessibility: Details Pending (P, EB, IB, PA)

Aunt Martha's Vermilion Area CHC
614 N Gilbert St
Danville, IL 61832
Phone:(877) 692-8686
NPI:1619104098
Website: https://www.auntmarthas.org

IL

Vermilion

Federally Qualified Health Center (FQHC)

Aunt Martha's Vermilion Area CHC
Cultural Training Completed: No
Hours: [Mon, Tue, Wed, Thu, Fri] 08:00 AM - 05:00 PM
Accessibility: Some Criteria Met (P, EB, IB, PA)

Aunt Martha's Vermilion Area Center
620 N Gilbert St
Danville, IL 61832
Phone:(877) 692-8686
NPI:1447390984
Website: https://www.auntmarthas.org/
Cultural Training Completed: No
Hours: [Mon, Tue, Wed, Thu, Fri] 08:00 AM - 05:00 PM
Other Language(s):English
Accessibility: Details Pending (P, EB, IB, PA)

Aunt Martha's Vermilion Area Community Health Center
614 N Gilbert St
Danville, IL 61832
Phone:(877) 692-8686
NPI:1831239490
Website: https://www.auntmarthas.org/

IL

Vermilion

Federally Qualified Health Center (FQHC)

Aunt Martha's Vermilion Area Community Health Center
Cultural Training Completed: No
Hours: [Mon, Tue, Wed, Thu, Fri] 08:00 AM - 05:00 PM
Other Language(s):Spanish,English
Accessibility: Some Criteria Met (P, EB, IB, PA)

614 N Gilbert St
Danville, IL 61832
Phone:(877) 692-8686
NPI:1447390984
Website: https://www.auntmarthas.org/
Cultural Training Completed: No
Hours: Tue 08:00 AM - 06:30 PM, [Wed, Thu] 08:00 AM - 05:30 PM, Fri 08:00 AM - 04:30 PM
Other Language(s):English
Accessibility: Some Criteria Met (P, EB, IB, PA)

Aunt Martha's Vermilion Area Community Health Center (FQHC)
614 N Gilbert St

IL

Vermilion

Federally Qualified Health Center (FQHC)

Aunt Martha's Vermilion Area Community Health Center (FQHC)
Danville, IL 61832
Phone:(877) 692-8686
NPI:1619427655
Website: https://www.auntmarthas.org/
Cultural Training Completed: No
Hours: [Mon, Tue, Wed, Thu, Fri] 08:00 AM - 05:00 PM
Other Language(s):Spanish,English
Accessibility: Some Criteria Met (P, EB, IB, PA)

Aunt Martha's Youth Service Center
614 N Gilbert St
Danville, IL 61832
Phone:(217) 442-8790
NPI:1912452483
Website: https://www.auntmarthas.org/
Cultural Training Completed: No
Hours: [Mon, Tue, Wed, Thu, Fri] 08:00 AM - 05:00 PM
Other Language(s):English
Accessibility: Details Pending (P, EB, IB, PA)

IL

Vermilion

Federally Qualified Health Center (FQHC)

Aunt Martha's Youth Service Center
614 N Gilbert St
Danville, IL 61832
Phone:(217) 442-8790
NPI:1619104098
Website: https://www.auntmarthas.org
Cultural Training Completed: Yes
Hours: [Mon, Tue, Wed, Thu, Fri] 08:00 AM - 05:00 PM
Accessibility: Details Pending (P, EB, IB, PA)

Carle Danville on Fairchild (RHC)
311 W Fairchild St
Danville, IL 61832
Phone:(217) 431-7600
NPI:1578821005
Website: http://www.carle.org/
Cultural Training Completed: No
Hours: [Mon, Tue, Wed, Thu, Fri] 08:00 AM - 05:00 PM
Accessibility: Some Criteria Met (P, EB, IB, PA)

Community Health Care Inc - River Drive
1968 N Bowman Avenue Rd
Danville, IL 61832
Phone:(864) 244-3626
NPI:1932193224

IL

Vermilion

Federally Qualified Health Center (FQHC)

Community Health Care Inc - River Drive
Website: www.chcqca.org
Cultural Training Completed: No
Hours: [Mon, Tue, Wed, Thu, Fri] 08:00 AM - 05:00 PM
Accessibility: Details Pending (P, EB, IB, PA)

SIHF Healthcare
202 E Fairchild St
Danville, IL 61832
Phone:(618) 632-0694
NPI:1174688501
Website: https://www.sihf.org/
Cultural Training Completed: No
Hours: [Mon, Tue, Wed, Thu] 08:00 AM - 05:00 PM, Fri 09:00 AM - 05:00 PM
Accessibility: Details Pending (P, EB, IB, PA)

SIHF Healthcare
202 E Fairchild St
Danville, IL 61832
Phone:(618) 632-0694
NPI:1952042814
Cultural Training Completed: No
Hours: [Mon, Tue, Wed, Thu, Fri] 08:00 AM - 05:00 PM

IL

Vermilion

Federally Qualified Health Center (FQHC)

SIHF Healthcare

Accessibility: Some Criteria Met (P, EB, IB, PA)

IL

Adams

Quincy

Advanced Practice Midwife

Requet, Heather D, CNM+
Gender: Female
1118 Hampshire St
Quincy, IL 62301
Phone:(217) 222-6550
NPI:1245411669
Cultural Training Completed: No
Hours: [Mon, Tue, Wed, Thu, Fri] 08:00 AM - 05:00 PM
Accessibility: Details Pending (P P, P EB, P IB, P PA)

Requet, Heather D, CNM+
Gender: Female
3301 Broadway St
Quincy, IL 62301
Phone:(217) 277-4040
NPI:1245411669
Cultural Training Completed: No
Hours: [Mon, Tue, Wed, Thu, Fri] 08:00 AM - 05:00 PM
Accessibility: Details Pending (P P, P EB, P IB, P PA)

Allergy (Allergies) & Immunology (Immune System)

Knuffman, Jason E, MD+
Gender: Male
1025 Maine St
Quincy, IL 62301

IL

Adams

Allergy (Allergies) & Immunology (Immune System)

Knuffman, Jason E, MD+
Phone:(217) 222-6550
NPI:1184690109
Cultural Training Completed: No
Hours: [Mon, Tue, Wed, Thu, Fri] 08:00 AM - 05:00 PM
Certification(s):Board Certified
Accessibility: Details Pending (P P, P EB, P IB, P PA)

Montejo, Julia L, MD+
Gender: Female
4800 Maine St
Quincy, IL 62305
Phone:(217) 224-6423
NPI:1578592275
Cultural Training Completed: Yes
Hours: [Mon, Tue, Wed, Thu, Fri] 08:00 AM - 05:00 PM
Other Language(s):English
Certification(s):Board Certified
Accessibility: Some Criteria Met (I P, I EB, I IB, I PA)

Anesthesiology: Pain Medicine

Iqbal, Muhammad S, MD+
Gender: Male
4929 Oak St
Quincy, IL 62305

IL

Adams

Anesthesiology: Pain Medicine

Iqbal, Muhammad S, MD+
Phone:(217) 214-9636
NPI:1548249931
Cultural Training Completed: Yes
Hours: [Mon, Tue, Wed, Thu, Fri] 08:00 AM - 05:00 PM
Other Language(s):Urdu
Certification(s):Board Certified
Accessibility: Details Pending (P P, P EB, P IB, P PA)

Audiologist

Haubrich, Hannah L, AUD+
Gender: Female
927 Broadway St
Quincy, IL 62301
Phone:(217) 224-4453
NPI:1205453859
Cultural Training Completed: No
Hours: [Mon, Tue, Wed, Thu, Fri] 08:00 AM - 05:00 PM
Accessibility: Some Criteria Met (I P, I EB, I IB, I PA)

Whalen, Erin M, AUD+
Gender: Female
1025 Maine St
Quincy, IL 62301
Phone:(217) 222-6550
NPI:1336667724
Cultural Training Completed: No

IL

Adams

Audiologist

Whalen, Erin M, AUD+
Hours: [Mon, Tue, Wed, Thu, Fri] 08:00 AM - 05:00 PM
Accessibility: Details Pending (P P, P EB, P IB, P PA)

Cardiology (Heart, Blood Vessels)

Cook, Jeffrey R, MD+
Gender: Male
1005 Broadway St
Quincy, IL 62301
Phone:(217) 223-8400
NPI:1952353518
Cultural Training Completed: Yes
Hours: [Mon, Tue, Wed, Thu, Fri] 08:00 AM - 05:00 PM
Other Language(s):English
Certification(s):Board Certified
Accessibility: Some Criteria Met (I P, I EB, I IB, I PA)

Cook, Jeffrey R, MD+
Gender: Male
927 Broadway St
Quincy, IL 62301
Phone:(217) 224-4453
NPI:1952353518
Cultural Training Completed: Yes
Hours: [Mon, Tue, Wed, Thu, Fri] 08:00 AM - 05:00 PM
After Hours Phone Number:(217) 224-6423

IL

Adams

Cardiology (Heart, Blood Vessels)

Cook, Jeffrey R, MD+
Other Language(s):English
Certification(s):Board Certified
Accessibility: Some Criteria Met (P, EB, IB, PA)

Cook, Jeffrey R, MD
Gender: Male
4800 Maine St
Quincy, IL 62305
Phone:(217) 223-8400
NPI:1952353518
Cultural Training Completed: Yes
Hours: [Mon, Tue, Wed, Thu, Fri] 08:00 AM - 05:00 PM
Other Language(s):English
Certification(s):Board Certified
Accessibility: Some Criteria Met (P, EB, IB, PA)

Krause, Steven W, DO+
Gender: Male
1005 Broadway St
Quincy, IL 62301
Phone:(217) 223-8400
NPI:1386628519
Cultural Training Completed: Yes
Hours: [Mon, Tue, Wed, Thu, Fri] 08:00 AM - 05:00 PM
Certification(s):Board Certified

IL

Adams

Cardiology (Heart, Blood Vessels)

Krause, Steven W, DO+
Accessibility: Some Criteria Met (P, EB, IB, PA)

Krause, Steven W, DO+
Gender: Male
927 Broadway St
Quincy, IL 62301
Phone:(217) 224-4453
NPI:1386628519
Website: https://www.blessinghealth.org
Cultural Training Completed: Yes
Hours: [Mon, Tue, Wed, Thu, Fri] 08:00 AM - 05:00 PM
After Hours Phone Number:(217) 224-6423
Certification(s):Board Certified
Accessibility: Some Criteria Met (P, EB, IB, PA)

Cardiovascular Disease (Heart, Blood Vessels)

Cook, Jeffrey R, MD+
Gender: Male
1005 Broadway St
Quincy, IL 62301
Phone:(217) 223-8400
NPI:1952353518
Cultural Training Completed: Yes
Hours: [Mon, Tue, Wed, Thu, Fri] 08:00 AM - 05:00 PM

IL

Adams

Cardiovascular Disease (Heart, Blood Vessels)

Cook, Jeffrey R, MD+
Other Language(s):English
Certification(s):Board Certified
Accessibility: Some Criteria Met (P, EB, IB, PA)

Cook, Jeffrey R, MD+
Gender: Male
927 Broadway St
Quincy, IL 62301
Phone:(217) 224-4453
NPI:1952353518
Cultural Training Completed: Yes
Hours: [Mon, Tue, Wed, Thu, Fri] 08:00 AM - 05:00 PM
After Hours Phone Number:(217) 224-6423
Other Language(s):English
Certification(s):Board Certified
Accessibility: Some Criteria Met (P, EB, IB, PA)

Cook, Jeffrey R, MD
Gender: Male
4800 Maine St
Quincy, IL 62305
Phone:(217) 223-8400
NPI:1952353518
Cultural Training Completed: Yes
Hours: [Mon, Tue, Wed, Thu, Fri] 08:00 AM - 05:00 PM

IL

Adams

Cardiovascular Disease (Heart, Blood Vessels)

Cook, Jeffrey R, MD
Other Language(s):English
Certification(s):Board Certified
Accessibility: Some Criteria Met (P, EB, IB, PA)

Hartupee, Justin C, MD+
Gender: Male
927 Broadway St
Quincy, IL 62301
Phone:(217) 214-3424
NPI:1053632422
Cultural Training Completed: Yes
Hours: [Mon, Tue, Wed, Thu, Fri] 08:00 AM - 05:00 PM
Other Language(s):English
Certification(s):Board Certified
Accessibility: Some Criteria Met (P, EB, IB, PA)

Huang, YenHui H, MD+
Gender: Male
927 Broadway St
Quincy, IL 62301
Phone:(217) 214-3424
NPI:1164696779
Cultural Training Completed: Yes
Hours: [Mon, Tue, Wed, Thu, Fri] 08:00 AM - 05:00 PM

IL

Adams

Cardiovascular Disease (Heart, Blood Vessels)

Huang, YenHui H, MD+
Accessibility: Some Criteria Met (P, EB, IB, PA)

Junaid, Farooq M, DO+
Gender: Male
927 Broadway St
Quincy, IL 62301
Phone:(217) 224-6423
NPI:1720328842
Cultural Training Completed: Yes
Hours: [Mon, Tue, Wed, Thu, Fri] 08:00 AM - 05:00 PM
Other Language(s):Urdu
Certification(s):Board Certified
Accessibility: Some Criteria Met (P, EB, IB, PA)

Junaid, Farooq M, DO+
Gender: Male
1005 Broadway St
Quincy, IL 62301
Phone:(217) 223-8400
NPI:1720328842
Cultural Training Completed: Yes
Hours: [Mon, Tue, Wed, Thu, Fri] 08:00 AM - 05:00 PM
Other Language(s):Urdu
Certification(s):Board Certified

IL

Adams

Cardiovascular Disease (Heart, Blood Vessels)

Junaid, Farooq M, DO+
Accessibility: Some Criteria Met (P, EB, IB, PA)

Schwartz, Irving L, MD+
Gender: Male
927 Broadway St
Quincy, IL 62301
Phone:(217) 224-6423
NPI:1831103092
Cultural Training Completed: Yes
Hours: [Mon, Tue, Wed, Thu, Fri] 08:00 AM - 05:00 PM
Certification(s):Board Certified
Accessibility: Some Criteria Met (P, EB, IB, PA)

Schwartz, Irving L, MD+
Gender: Male
1005 Broadway St
Quincy, IL 62301
Phone:(217) 223-8400
NPI:1831103092
Cultural Training Completed: Yes
Hours: [Mon, Tue, Wed, Thu, Fri] 08:00 AM - 05:00 PM
Certification(s):Board Certified
Accessibility: Some Criteria Met (P, EB, IB, PA)

IL

Adams

Cardiovascular Disease (Heart, Blood Vessels)

Shachter, Neil Stanley, MD+
Gender: Male
927 Broadway St
Quincy, IL 62301
Phone:(217) 224-6423
NPI:1942336516
Cultural Training Completed: No
Hours: [Mon, Tue, Wed, Thu, Fri] 08:00 AM - 05:00 PM
Other Language(s):English
Certification(s):Board Certified
Accessibility: Some Criteria Met (P, EB, IB, PA)

Yurevich, Oleg, MD+
Gender: Male
927 Broadway St
Quincy, IL 62301
Phone:(217) 224-6423
NPI:1326482571
Cultural Training Completed: Yes
Hours: [Mon, Tue, Wed, Thu, Fri] 08:00 AM - 05:00 PM
Other Language(s):Russian,Belarusian
Certification(s):Board Certified
Accessibility: Some Criteria Met (P, EB, IB, PA)

IL

Adams

Clinical Cardiac Electrophysiology

Yurevich, Oleg, MD+
Gender: Male
927 Broadway St
Quincy, IL 62301
Phone:(217) 224-6423
NPI:1326482571
Cultural Training Completed: Yes
Hours: [Mon, Tue, Wed, Thu, Fri] 08:00 AM - 05:00 PM
Other Language(s):Russian,Belarusian
Certification(s):Board Certified
Accessibility: Some Criteria Met (P, EB, IB, PA)

Clinical Nurse Specialist

Wilson, Chelsea, APRN+
Gender: Female
927 Broadway St
Quincy, IL 62301
Phone:(217) 214-6230
NPI:1982478103
Cultural Training Completed: No
Hours: [Mon, Tue, Wed, Thu, Fri] 08:00 AM - 05:00 PM
Accessibility: Some Criteria Met (P, EB, IB, PA)

IL

Adams

Colon (Bowels) & Rectal Surgery (Operations)

Cooper, Jac Alan, MD+
Gender: Male
927 Broadway St
Quincy, IL 62301
Phone:(217) 214-3424
NPI:1144583287
Cultural Training Completed: Yes
Hours: [Mon, Tue, Wed, Thu, Fri] 08:00 AM - 05:00 PM
Other Language(s):English
Accessibility: Some Criteria Met (P, EB, IB, PA)

Community Health Worker

Bichsel, Haley R, LCSW+
Gender: Female
927 Broadway St
Quincy, IL 62301
Phone:(217) 223-8400
NPI:1174335855
Cultural Training Completed: Yes
Hours: [Mon, Tue, Wed, Thu, Fri] 08:00 AM - 05:00 PM
Accessibility: Some Criteria Met (P, EB, IB, PA)

Critical Care Medicine

Gandhiraj, Deepthi, MD+
Gender: Female
927 Broadway St

IL

Adams

Critical Care Medicine

Gandhiraj, Deepthi, MD+
Quincy, IL 62301
Phone:(217) 214-6267
NPI:1144621012
Cultural Training Completed: Yes
Hours: [Mon, Tue, Wed, Thu, Fri] 08:00 AM - 05:00 PM
Other Language(s):English
Accessibility: Some Criteria Met (P, EB, IB, PA)

Reyburn, Adam M, MD+
Gender: Male
1025 Maine St
Quincy, IL 62301
Phone:(217) 222-6550
NPI:1396710042
Cultural Training Completed: Yes
Hours: [Mon, Tue, Wed, Thu, Fri] 08:00 AM - 05:00 PM
After Hours Phone Number:(217) 222-6550
Certification(s):Board Certified
Accessibility: Details Pending (P, EB, IB, PA)

Somanna, Nanjappa C, MD+
Gender: Male
927 Broadway St
Quincy, IL 62301
Phone:(217) 214-6270
NPI:1306850615

IL

Adams

Critical Care Medicine

Somanna, Nanjappa C, MD+
Cultural Training Completed: Yes
Hours: [Mon, Tue, Wed, Thu, Fri] 08:00 AM - 05:00 PM
Other Language(s):English
Certification(s):Board Certified
Accessibility: Details Pending (P, EB, IB, PA)

Dermatology (Skin)

Bohnert, Michael Benjamin, MD+
Gender: Male
4800 Maine St
Quincy, IL 62305
Phone:(217) 223-8400
NPI:1053990804
Cultural Training Completed: Yes
Hours: [Mon, Tue, Wed, Thu, Fri] 08:00 AM - 05:00 PM
Accessibility: Some Criteria Met (P, EB, IB, PA)

Gandhi, Sumul A, MD+
Gender: Male
1025 Maine St
Quincy, IL 62301
Phone:(217) 222-6550
NPI:1467769760
Cultural Training Completed: No

IL

Adams

Dermatology (Skin)

Gandhi, Sumul A, MD+
Hours: [Mon, Tue, Wed, Thu, Fri] 08:00 AM - 05:00 PM
Certification(s):Board Certified
Accessibility: Some Criteria Met (P, EB, IB, PA)

Levin, Anna, MD+
Gender: Female
1025 Maine St
Quincy, IL 62301
Phone:(217) 222-6550
NPI:1255621496
Cultural Training Completed: No
Hours: [Mon, Tue, Wed, Thu, Fri] 08:00 AM - 05:00 PM
After Hours Phone Number:(217) 222-6550
Certification(s):Board Certified
Accessibility: Some Criteria Met (P, EB, IB, PA)

Scoggin, Elise Marie, DO+
Gender: Female
4800 Maine St
Quincy, IL 62305
Phone:(217) 223-8400
NPI:1023420361
Cultural Training Completed: Yes
Hours: [Mon, Tue, Wed, Thu, Fri] 08:00 AM - 05:00 PM

IL

Adams

Dermatology (Skin)

Scoggin, Elise Marie, DO+
Certification(s):Board Certified
Accessibility: Some Criteria Met (P, EB, IB, PA)

Endocrinology, Diabetes & Metabolism

Dempsey, Sandra E, MD+
Gender: Female
927 Broadway St
Quincy, IL 62301
Phone:(217) 224-4453
NPI:1124124870
Cultural Training Completed: No
Hours: [Mon, Tue, Wed, Thu, Fri] 08:00 AM - 05:00 PM
Certification(s):Board Certified
Accessibility: Some Criteria Met (P, EB, IB, PA)

Higgins, Dustin C, MCD*
Gender: Male
1025 Maine St
Quincy, IL 62301
Phone:(217) 222-6550
NPI:1306157409
Cultural Training Completed: No
Hours: [Mon, Tue, Wed, Thu, Fri] 08:00 AM - 05:00 PM
Certification(s):Board Certified

IL

Adams

Endocrinology, Diabetes & Metabolism

Higgins, Dustin C, MCD*
Accessibility: Details Pending (P, EB, IB, PA)

Family Medicine

Kimber, Scott R, MD+
Gender: Male
1025 Maine St
Quincy, IL 62301
Phone:(217) 222-6550
NPI:1548233927
Cultural Training Completed: No
Hours: [Mon, Tue, Wed, Thu, Fri] 08:00 AM - 05:00 PM
Accessibility: Details Pending (P, EB, IB, PA)

Family Medicine (General Family Medical Care)

Anderson, Halley C, DO+
Gender: Female
1025 Maine St
Quincy, IL 62301
Phone:(217) 222-6550
NPI:1427495803
Cultural Training Completed: No
Hours: [Mon, Tue, Wed, Thu, Fri] 08:00 AM - 05:00 PM
Certification(s):Board Certified

IL

Adams

Family Medicine (General Family Medical Care)

Anderson, Halley C, DO+
Accessibility: Some Criteria Met (P, EB, IB, PA)

Arguelles, Cesar S, MD+
Gender: Male
612 N 11th St
Quincy, IL 62301
Phone:(217) 224-9484
NPI:1518944248
Cultural Training Completed: Yes
Hours: [Mon, Tue, Wed, Thu, Fri] 08:00 AM - 05:00 PM
Accessibility: Some Criteria Met (P, EB, IB, PA)

Biggs, Anthony L, DO+
Gender: Male
1025 Maine St
Quincy, IL 62301
Phone:(217) 222-6550
NPI:1356560403
Cultural Training Completed: No
Hours: [Mon, Tue, Wed, Thu, Fri] 08:00 AM - 05:00 PM
Accessibility: Some Criteria Met (P, EB, IB, PA)

Biggs, Anthony L, DO+
Gender: Male
1118 Hampshire St
Quincy, IL 62301
Phone:(217) 222-6550

IL

Adams

Family Medicine (General Family Medical Care)

Biggs, Anthony L, DO+
NPI:1356560403
Cultural Training Completed: No
Hours: [Mon, Tue, Wed, Thu, Fri] 08:00 AM - 05:00 PM
After Hours Phone Number:(217) 222-6550
Accessibility: Details Pending (P, EB, IB, PA)

Boxley-Gillespie, Kia S, MD+
Gender: Female
1005 Broadway St
Quincy, IL 62301
Phone:(217) 223-1200
NPI:1477655686
Cultural Training Completed: No
Hours: [Mon, Tue, Wed, Thu, Fri, Sat, Sun] 06:00 AM - 10:00 PM
Certification(s):Board Certified
Accessibility: Some Criteria Met (P, EB, IB, PA)

Eiben, Tanner C, DO+
Gender: Male
4800 Maine St
Quincy, IL 62305
Phone:(217) 214-0444
NPI:1710472964
Cultural Training Completed: Yes

IL

Adams

Family Medicine (General Family Medical Care)

Eiben, Tanner C, DO+
Hours: [Mon, Tue, Wed, Thu, Fri] 08:00 AM - 05:00 PM
Accessibility: Details Pending (P, EB, IB, PA)

Hatab, Mohamed, MD+
Gender: Male
1005 Broadway St
Quincy, IL 62301
Phone:(217) 223-1200
NPI:1558949578
Cultural Training Completed: Yes
Hours: [Mon, Tue, Wed, Thu, Fri, Sat, Sun] 06:00 AM - 10:00 PM
Other Language(s):Spanish,English
Accessibility: Some Criteria Met (P, EB, IB, PA)

Kimber, Scott R, MD+
Gender: Male
1025 Maine St
Quincy, IL 62301
Phone:(217) 222-6550
NPI:1548233927
Cultural Training Completed: No
Hours: [Mon, Tue, Wed, Thu, Fri] 08:00 AM - 05:00 PM
Accessibility: Details Pending (P, EB, IB, PA)

IL

Adams

Family Medicine (General Family Medical Care)

Kirkpatrick, Michael E, MD+
Gender: Male
927 Broadway St
Quincy, IL 62301
Phone:(217) 224-4453
NPI:1871517862
Cultural Training Completed: Yes
Hours: [Mon, Tue, Wed, Thu, Fri] 08:00 AM - 05:00 PM
After Hours Phone Number:(217) 224-6423
Other Language(s):Arabic,English
Certification(s):Board Certified
Accessibility: Some Criteria Met (P, EB, IB, PA)

Lane, Joseph A, MD+
Gender: Male
1005 Broadway St
Quincy, IL 62301
Phone:(217) 223-1200
NPI:1548485873
Cultural Training Completed: No
Hours: [Mon, Tue, Wed, Thu, Fri, Sat, Sun] 06:00 AM - 10:00 PM
Other Language(s):German
Accessibility: Some Criteria Met (P, EB, IB, PA)

IL

Adams

Family Medicine (General Family Medical Care)

Law, Tab A, DO+
Gender: Male
1005 Broadway St
Quincy, IL 62301
Phone:(217) 223-8400
NPI:1851885586
Cultural Training Completed: No
Hours: [Mon, Tue, Wed, Thu, Fri] 08:00 AM - 05:00 PM, [Sat, Sun] 12:00 AM - 11:59 PM
Certification(s):Board Certified
Accessibility: Some Criteria Met (P, EB, IB, PA)

Miller, Thomas H, MD+
Gender: Male
612 N 11th St
Quincy, IL 62301
Phone:(217) 224-9484
NPI:1912984527
Cultural Training Completed: Yes
Hours: [Mon, Tue, Wed, Thu, Fri] 08:00 AM - 05:00 PM
After Hours Phone Number:(217) 224-9484
Other Language(s):English
Certification(s):Board Certified
Accessibility: Some Criteria Met (P, EB, IB, PA)

IL

Adams

Family Medicine (General Family Medical Care)

Millie, Annette R, MD+
Gender: Female
1005 Broadway St
Quincy, IL 62301
Phone:(217) 223-1200
NPI:1740220086
Cultural Training Completed: Yes
Hours: [Mon, Tue, Wed, Thu, Fri, Sat, Sun] 06:00 AM - 10:00 PM
Other Language(s):English
Accessibility: Some Criteria Met (P, EB, IB, PA)

Moore, Travis C, DO+
Gender: Male
1025 Maine St
Quincy, IL 62301
Phone:(217) 222-6550
NPI:1306919709
Cultural Training Completed: No
Hours: [Mon, Tue, Wed, Thu, Fri] 08:00 AM - 05:00 PM
Certification(s):Board Certified
Accessibility: Details Pending (P, EB, IB, PA)

Orton, Lisa M, FNP+
Gender: Female
420 N 34th St
Quincy, IL 62301
Phone:(217) 214-9626
NPI:1386274843

IL

Adams

Family Medicine (General Family Medical Care)

Orton, Lisa M, FNP+
Cultural Training Completed: No
Hours: [Mon, Tue, Wed, Thu, Fri] 08:00 AM - 05:00 PM
Accessibility: Details Pending (P, EB, IB, PA)

Panbehi, Behnam, MD+
Gender: Male
1005 Broadway St
Quincy, IL 62301
Phone:(217) 214-3801
NPI:1871889063
Cultural Training Completed: No
Hours: [Mon, Tue, Wed, Thu, Fri, Sat, Sun] 12:00 AM - 11:59 PM
After Hours Phone Number:(217) 223-1200
Certification(s):Board Certified
Accessibility: Details Pending (P, EB, IB, PA)

Park, David, MD+
Gender: Male
4800 Maine St
Quincy, IL 62305
Phone:(217) 214-0444
NPI:1356904866
Cultural Training Completed: No
Hours: [Mon, Tue, Wed, Thu, Fri] 08:00 AM - 05:00 PM

IL

Adams

Family Medicine (General Family Medical Care)

Park, David, MD+
Certification(s):Board Certified
Accessibility: Details Pending (P, EB, IB, PA)

Perry, Crystal L, MD+
Gender: Female
927 Broadway St
Quincy, IL 62301
Phone:(217) 224-4453
NPI:1689682528
Cultural Training Completed: Yes
Hours: [Mon, Tue, Wed, Thu, Fri] 08:00 AM - 05:00 PM
After Hours Phone Number:(217) 224-6423
Accessibility: Some Criteria Met (P, EB, IB, PA)

Stanley, Nichole S, NP+
Gender: Female
1005 Broadway St
Quincy, IL 62301
Phone:(217) 223-8400
NPI:1851938476
Cultural Training Completed: Yes
Hours: [Mon, Tue, Wed, Thu, Fri] 08:00 AM - 05:00 PM
Accessibility: Some Criteria Met (P, EB, IB, PA)

Stoops, Bruce N, DO+
Gender: Male
5011 Oak St

IL

Adams

Family Medicine (General Family Medical Care)

Stoops, Bruce N, DO+
Quincy, IL 62305
Phone:(217) 228-5521
NPI:1073738324
Cultural Training Completed: Yes
Hours: [Mon, Tue, Wed, Thu, Fri] 08:00 AM - 05:00 PM, [Sat, Sun] 12:00 AM - 11:59 PM
Accessibility: Details Pending (P, EB, IB, PA)

Stoops, Bruce N, DO+
Gender: Male
1005 Broadway St
Quincy, IL 62301
Phone:(217) 223-8400
NPI:1073738324
Cultural Training Completed: Yes
Hours: [Mon, Tue, Wed, Thu, Fri] 08:00 AM - 05:00 PM
Accessibility: Some Criteria Met (P, EB, IB, PA)

Sylvara, John T, DO+
Gender: Male
639 York St
Rm 212
Quincy, IL 62301
Phone:(217) 222-6277
NPI:1881662724
Cultural Training Completed: Yes
Hours: [Mon, Tue, Wed, Thu, Fri] 08:00 AM - 05:00 PM

IL

Adams

Family Medicine (General Family Medical Care)

Sylvara, John T, DO+
Other Language(s):Spanish,English
Certification(s):Board Certified
Accessibility: Details Pending (P, EB, IB, PA)

Tchapnda, Luc, MD+
Gender: Male
4800 Maine St
Quincy, IL 62305
Phone:(217) 223-8400
NPI:1801044763
Cultural Training Completed: No
Hours: [Mon, Tue, Wed, Thu, Fri] 08:00 AM - 05:00 PM
After Hours Phone Number:(217) 224-6423
Accessibility: Some Criteria Met (P, EB, IB, PA)

Wallace, Ernest M, MD+
Gender: Male
1025 Maine St
Quincy, IL 62301
Phone:(217) 222-6550
NPI:1871566653
Cultural Training Completed: No
Hours: [Mon, Tue, Wed, Thu, Fri] 08:00 AM - 05:00 PM
After Hours Phone Number:(217) 222-6550

IL

Adams

Family Medicine (General Family Medical Care)

Wallace, Ernest M, MD+
Certification(s):Board Certified
Accessibility: Some Criteria Met (P, EB, IB, PA)

Warner, Logan L, DO+
Gender: Male
1025 Maine St
Quincy, IL 62301
Phone:(217) 222-6550
NPI:1548829591
Cultural Training Completed: No
Hours: [Mon, Tue, Wed, Thu, Fri] 08:00 AM - 05:00 PM
Other Language(s):English
Accessibility: Details Pending (P, EB, IB, PA)

Gastroenterology

Banerjee, Nikhil, MD+
Gender: Male
927 Broadway St
Quincy, IL 62301
Phone:(217) 224-4453
NPI:1932424850
Cultural Training Completed: Yes
Hours: [Mon, Tue, Wed, Thu, Fri] 08:00 AM - 05:00 PM, [Sat, Sun] 12:00 AM - 11:59 PM
Other Language(s):English

IL

Adams

Gastroenterology

Banerjee, Nikhil, MD+
Certification(s):Board Certified
Accessibility: Details Pending (P, EB, IB, PA)

Barbagiovanni II, John T, DO+
Gender: Male
1025 Maine St
Quincy, IL 62301
Phone:(217) 222-6550
NPI:1437138781
Cultural Training Completed: No
Hours: [Mon, Tue, Wed, Thu, Fri] 08:00 AM - 05:00 PM
Certification(s):Board Certified
Accessibility: Some Criteria Met (P, EB, IB, PA)

Ghoulam, Elie, MD+
Gender: Male
1118 Hampshire St
Quincy, IL 62301
Phone:(217) 222-6550
NPI:1699216887
Cultural Training Completed: No
Hours: [Mon, Tue, Wed, Thu, Fri] 08:00 AM - 05:00 PM
Certification(s):Board Certified
Accessibility: Details Pending (P, EB, IB, PA)

Moore, Daniel L, MD+
Gender: Male

IL

Adams

Gastroenterology

Moore, Daniel L, MD+
927 Broadway St
Quincy, IL 62301
Phone:(217) 224-4453
NPI:1750576641
Cultural Training Completed: Yes
Hours: [Mon, Tue, Wed, Thu, Fri] 08:00 AM - 05:00 PM, [Sat, Sun] 12:00 AM - 11:59 PM
Certification(s):Board Certified
Accessibility: Some Criteria Met (P, EB, IB, PA)

Moore, Daniel L, MD+
Gender: Male
927 Broadway St
Ste 303
Quincy, IL 62301
Phone:(217) 214-6230
NPI:1750576641
Cultural Training Completed: Yes
Hours: [Mon, Tue, Wed, Thu, Fri] 08:00 AM - 05:00 PM
Certification(s):Board Certified
Accessibility: Details Pending (P, EB, IB, PA)

Niemann, Adam C, MD+
Gender: Male
1118 Hampshire St
Quincy, IL 62301
Phone:(217) 222-6550
NPI:1780188292

IL

Adams

Gastroenterology

Niemann, Adam C, MD+
Cultural Training Completed: No
Hours: [Mon, Tue, Wed, Thu, Fri] 08:00 AM - 05:00 PM
Certification(s):Board Certified
Accessibility: Details Pending (P, EB, IB, PA)

Ochieng, Milton O, MD+
Gender: Male
927 Broadway St
Quincy, IL 62301
Phone:(217) 224-4453
NPI:1477717080
Cultural Training Completed: No
Hours: [Mon, Tue, Wed, Thu, Fri] 08:00 AM - 05:00 PM
Certification(s):Board Certified
Accessibility: Some Criteria Met (P, EB, IB, PA)

Tripathi, Kartikeya, MD+
Gender: Male
1118 Hampshire St
Quincy, IL 62301
Phone:(217) 222-6550
NPI:1003269200
Cultural Training Completed: No
Hours: [Mon, Tue, Wed, Thu, Fri] 08:00 AM - 05:00 PM

IL

Adams

Gastroenterology

Tripathi, Kartikeya, MD+
Accessibility: Details Pending (P, EB, IB, PA)

General Surgery

Bessay, Emmanuel P, MD+
Gender: Male
927 Broadway St
Quincy, IL 62301
Phone:(217) 224-6423
NPI:1881914315
Cultural Training Completed: Yes
Hours: [Mon, Tue, Wed, Thu, Fri] 08:00 AM - 05:00 PM
After Hours Phone Number:(217) 224-6423
Other Language(s):French
Certification(s):Board Certified
Accessibility: Some Criteria Met (P, EB, IB, PA)

Bonanni, Fernando B, MD+
Gender: Male
1107 College Ave
Ste 1
Quincy, IL 62301
Phone:(217) 224-6423
NPI:1720080864
Cultural Training Completed: Yes
Hours: [Mon, Tue, Wed, Thu, Fri] 08:00 AM - 05:00 PM

IL

Adams

General Surgery

Bonanni, Fernando B, MD+
After Hours Phone Number:(217) 224-6423
Other Language(s):Italian
Certification(s):Board Certified
Accessibility: Details Pending (P, EB, IB, PA)

Bonanni, Fernando B, MD+
Gender: Male
1107 College Ave
Quincy, IL 62301
Phone:(217) 214-5800
NPI:1720080864
Cultural Training Completed: Yes
Hours: [Mon, Tue, Wed, Thu, Fri] 08:00 AM - 05:00 PM
Other Language(s):Italian
Certification(s):Board Certified
Accessibility: Some Criteria Met (P, EB, IB, PA)

Charles, Pierre S, MD+
Gender: Male
1025 Maine St
Quincy, IL 62301
Phone:(217) 222-6550
NPI:1457369480
Cultural Training Completed: Yes
Hours: [Mon, Tue, Wed, Thu, Fri] 08:00 AM - 05:00 PM

IL

Adams

General Surgery

Charles, Pierre S, MD+
Certification(s):Board Certified
Accessibility: Some Criteria Met (P, EB, IB, PA)

Charles, Pierre S, MD+
Gender: Male
927 Broadway St
Quincy, IL 62301
Phone:(217) 214-6230
NPI:1457369480
Cultural Training Completed: Yes
Hours: [Mon, Tue, Wed, Thu, Fri] 08:00 AM - 05:00 PM
Certification(s):Board Certified
Accessibility: Some Criteria Met (P, EB, IB, PA)

Cooper, Jac Alan, MD+
Gender: Male
927 Broadway St
Quincy, IL 62301
Phone:(217) 214-3424
NPI:1144583287
Cultural Training Completed: Yes
Hours: [Mon, Tue, Wed, Thu, Fri] 08:00 AM - 05:00 PM
Other Language(s):English
Certification(s):Board Certified
Accessibility: Some Criteria Met (P, EB, IB, PA)

IL

Adams

General Surgery

Hart, Michael A, DO+
Gender: Male
927 Broadway St
Ste 231
Quincy, IL 62301
Phone:(217) 214-6230
NPI:1558686709
Cultural Training Completed: Yes
Hours: [Mon, Tue, Wed, Thu, Fri] 08:00 AM - 05:00 PM
Other Language(s):Spanish,English,Farsi,Greek
Certification(s):Board Certified
Accessibility: Details Pending (P, EB, IB, PA)

Hart, Michael A, DO+
Gender: Male
927 Broadway St
Quincy, IL 62301
Phone:(217) 224-4453
NPI:1558686709
Cultural Training Completed: Yes
Hours: [Mon, Tue, Wed, Thu, Fri] 08:00 AM - 05:00 PM
Other Language(s):Spanish,English,Farsi,Greek
Certification(s):Board Certified
Accessibility: Some Criteria Met (P, EB, IB, PA)

IL

Adams

General Surgery

Hirner, Patricia L, MD+
Gender: Female
927 Broadway St
Quincy, IL 62301
Phone:(217) 224-6423
NPI:1114906716
Cultural Training Completed: Yes
Hours: [Mon, Tue, Wed, Thu, Fri] 08:00 AM - 05:00 PM
After Hours Phone Number:(217) 214-3447
Other Language(s):English
Certification(s):Board Certified
Accessibility: Details Pending (P P, P EB, P IB, P PA)

Liesen, Daniel, MD+
Gender: Male
927 Broadway St
Quincy, IL 62301
Phone:(217) 224-4453
NPI:1386747731
Cultural Training Completed: No
Hours: [Mon, Tue, Wed, Thu, Fri] 08:00 AM - 05:00 PM
Other Language(s):Spanish
Certification(s):Board Certified
Accessibility: Some Criteria Met (I P, I EB, I IB, I PA)

IL

Adams

General Surgery

Matrisch, Melissa S, MD+
Gender: Female
1107 College Ave
Quincy, IL 62301
Phone:(217) 214-5800
NPI:1811215064
Cultural Training Completed: Yes
Hours: [Mon, Tue, Wed, Thu, Fri] 08:00 AM - 05:00 PM
Other Language(s):English
Certification(s):Board Certified
Accessibility: Some Criteria Met (I P, I EB, I IB, I PA)

Mclennan, Gregory P, MD+
Gender: Male
927 Broadway St
Quincy, IL 62301
Phone:(217) 224-4453
NPI:1912160052
Cultural Training Completed: No
Hours: [Mon, Tue, Wed, Thu, Fri] 08:00 AM - 05:00 PM, [Sat, Sun] 12:00 AM - 11:59 PM
After Hours Phone Number:(217) 224-6423
Certification(s):Board Certified
Accessibility: Some Criteria Met (I P, I EB, I IB, I PA)

IL

Adams

General Surgery

Polavarapu, Harsha V, MD+
Gender: Male
927 Broadway St
Quincy, IL 62301
Phone:(217) 214-3448
NPI:1982864476
Cultural Training Completed: Yes
Hours: [Mon, Tue, Wed, Thu, Fri] 08:00 AM - 05:00 PM
Other Language(s):English
Accessibility: Details Pending (P P, P EB, P IB, P PA)

Smith, Timothy S, DO+
Gender: Male
1025 Maine St
Quincy, IL 62301
Phone:(217) 222-6550
NPI:1144293929
Cultural Training Completed: No
Hours: [Mon, Tue, Wed, Thu, Fri] 08:00 AM - 05:00 PM
After Hours Phone Number:(217) 222-6550
Certification(s):Board Certified
Accessibility: Details Pending (P P, P EB, P IB, P PA)

Volz, Lawrence T, BA+
Gender: Male
927 Broadway St
Quincy, IL 62301
Phone:(217) 214-3448
NPI:1649264649

IL

Adams

General Surgery

Volz, Lawrence T, BA+
Cultural Training Completed: Yes
Hours: [Mon, Tue, Wed, Thu, Fri] 08:00 AM - 05:00 PM
Accessibility: Some Criteria Met (I P, I EB, I IB, I PA)

Zwick, Christian R, DO+
Gender: Male
1025 Maine St
Quincy, IL 62301
Phone:(217) 222-6550
NPI:1801869060
Cultural Training Completed: Yes
Hours: [Mon, Tue, Wed, Thu, Fri] 08:00 AM - 05:00 PM
After Hours Phone Number:(217) 222-6550
Certification(s):Board Certified
Accessibility: Some Criteria Met (I P, I EB, P IB, I PA)

Geriatric Medicine

Subbian, Anandi, MD+
Gender: Female
1005 Broadway St
Quincy, IL 62301
Phone:(217) 214-3801
NPI:1396740197
Cultural Training Completed: No
Hours: [Mon, Tue, Wed, Thu, Fri, Sat, Sun] 12:00 AM - 11:59 PM

IL

Adams

Geriatric Medicine

Subbian, Anandi, MD+
After Hours Phone Number:(217) 223-1200
Other Language(s):Tamil
Certification(s):Board Certified
Accessibility: Some Criteria Met (P, EB, IB, PA)

Hematology

Koh, Daniel D, MD+
Gender: Male
1005 Broadway St
Quincy, IL 62301
Phone:(217) 223-8400
NPI:1306946033
Cultural Training Completed: Yes
Hours: [Mon, Tue, Wed, Thu, Fri] 08:00 AM - 05:00 PM
Other Language(s):Spanish,Korean
Certification(s):Board Certified
Accessibility: Some Criteria Met (P, EB, IB, PA)

Hematology & Oncology

Ali, Muhammad A, MD+
Gender: Male
3301 Broadway St
Quincy, IL 62301
Phone:(217) 277-4070
NPI:1306826250

IL

Adams

Hematology & Oncology

Ali, Muhammad A, MD+
Cultural Training Completed: Yes
Hours: [Mon, Tue, Wed, Thu, Fri] 08:00 AM - 05:00 PM
Other Language(s):English
Accessibility: Details Pending (P, EB, IB, PA)

Koh, Daniel D, MD+
Gender: Male
1005 Broadway St
Quincy, IL 62301
Phone:(217) 223-8400
NPI:1306946033
Cultural Training Completed: Yes
Hours: [Mon, Tue, Wed, Thu, Fri] 08:00 AM - 05:00 PM
Other Language(s):Spanish,Korean
Certification(s):Board Certified
Accessibility: Some Criteria Met (P, EB, IB, PA)

Smith, Raymond P, MD+
Gender: Male
3301 Broadway St
Quincy, IL 62301
Phone:(217) 222-6550
NPI:1477526259
Cultural Training Completed: Yes

IL

Adams

Hematology & Oncology

Smith, Raymond P, MD+
Hours: [Mon, Tue, Wed, Thu, Fri] 08:00 AM - 05:00 PM
Other Language(s):German,English
Accessibility: Details Pending (P, EB, IB, PA)

Smith, Raymond P, MD+
Gender: Male
3301 Broadway St
Quincy, IL 62301
Phone:(217) 277-4070
NPI:1477526259
Cultural Training Completed: Yes
Hours: [Mon, Tue, Wed, Thu, Fri] 08:00 AM - 05:00 PM
Other Language(s):German,English
Accessibility: Details Pending (P, EB, IB, PA)

Hospice, Inpatient

Blessing Hospital
5011 Oak St
Quincy, IL 62305
Phone:(217) 228-5521
NPI:1932242518
Website: https://www.blessinghealth.org/
Cultural Training Completed: No

IL

Adams

Hospice, Inpatient

Blessing Hospital
Hours: [Mon, Tue, Wed, Thu, Fri] 08:00 AM - 05:00 PM
Accessibility: Some Criteria Met (P, EB, IB, PA)

Infectious Disease

Mushtaq, Adnan, MD+
Gender: Male
927 Broadway St
Quincy, IL 62301
Phone:(217) 224-4453
NPI:1467409284
Cultural Training Completed: Yes
Hours: [Mon, Tue, Wed, Thu, Fri] 08:00 AM - 05:00 PM
Other Language(s):Urdu
Certification(s):Board Certified
Accessibility: Some Criteria Met (P, EB, IB, PA)

Saad, Hala, MD+
Gender: Female
1025 Maine St
Quincy, IL 62301
Phone:(217) 222-6550
NPI:1982159612
Cultural Training Completed: Yes
Hours: [Mon, Tue, Wed, Thu, Fri] 08:00 AM - 05:00 PM
Certification(s):Board Certified
Accessibility: Details Pending (P, EB, IB, PA)

IL

Adams

Internal Medicine (General Medical Care)

Barthel, Mary F, MD+
Gender: Female
1005 Broadway St
Quincy, IL 62301
Phone:(217) 223-8400
NPI:1194729087
Cultural Training Completed: Yes
Hours: [Mon, Tue, Wed, Thu, Fri] 08:00 AM - 05:00 PM, [Sat, Sun] 12:00 AM - 11:59 PM
Other Language(s):English
Accessibility: Some Criteria Met (P, EB, IB, PA)

Pujar, Thejeswi, MD+
Gender: Male
927 Broadway St
Quincy, IL 62301
Phone:(217) 224-4453
NPI:1407008055
Cultural Training Completed: Yes
Hours: [Mon, Tue, Wed, Thu, Fri] 08:00 AM - 05:00 PM
Other Language(s):English
Certification(s):Board Certified
Accessibility: Some Criteria Met (P, EB, IB, PA)

Reyburn, Adam M, MD+
Gender: Male
1025 Maine St
Quincy, IL 62301

IL

Adams

Internal Medicine (General Medical Care)

Reyburn, Adam M, MD+
Phone:(217) 222-6550
NPI:1396710042
Cultural Training Completed: Yes
Hours: [Mon, Tue, Wed, Thu, Fri] 08:00 AM - 05:00 PM
After Hours Phone Number:(217) 222-6550
Certification(s):Board Certified
Accessibility: Details Pending (P, EB, IB, PA)

Solaro, Christopher R, MD+
Gender: Male
1005 Broadway St
Quincy, IL 62301
Phone:(217) 545-8000
NPI:1831314186
Cultural Training Completed: Yes
Hours: [Mon, Tue, Wed, Thu, Fri] 08:00 AM - 05:00 PM
Other Language(s):American Sign Language
Certification(s):Board Certified
Accessibility: Details Pending (P, EB, IB, PA)

Tolat, Nicholas Darshan, MD+
Gender: Male
1005 Broadway St

IL

Adams

Internal Medicine (General Medical Care)

Tolat, Nicholas Darshan, MD+
Quincy, IL 62301
Phone:(217) 223-8400
NPI:1023577939
Cultural Training Completed: No
Hours: [Mon, Tue, Wed, Thu, Fri, Sat, Sun] 12:00 AM - 11:59 PM
Certification(s):Board Certified
Accessibility: Some Criteria Met (P, EB, IB, PA)

Yepuri, Aparna Devi D, MD+
Gender: Female
4800 Maine St
Quincy, IL 62305
Phone:(217) 223-8400
NPI:1699205229
Cultural Training Completed: No
Hours: [Mon, Tue, Wed, Thu, Fri] 08:00 AM - 05:00 PM
Accessibility: Some Criteria Met (P, EB, IB, PA)

Yepuri, Aparna Devi D, MD+
Gender: Female
927 Broadway St
Quincy, IL 62301
Phone:(217) 224-6423
NPI:1699205229
Cultural Training Completed: No

IL

Adams

Internal Medicine (General Medical Care)

Yepuri, Aparna Devi D, MD+
Hours: [Mon, Tue, Wed, Thu, Fri] 08:00 AM - 05:00 PM
Accessibility: Details Pending (P, EB, IB, PA)

Medical Oncology

Ali, Muhammad A, MD+
Gender: Male
3301 Broadway St
Quincy, IL 62301
Phone:(217) 277-4070
NPI:1306826250
Cultural Training Completed: Yes
Hours: [Mon, Tue, Wed, Thu, Fri] 08:00 AM - 05:00 PM
Other Language(s):English
Certification(s):Board Certified
Accessibility: Details Pending (P, EB, IB, PA)

Koh, Daniel D, MD+
Gender: Male
1005 Broadway St
Quincy, IL 62301
Phone:(217) 223-8400
NPI:1306946033
Cultural Training Completed: Yes
Hours: [Mon, Tue, Wed, Thu, Fri] 08:00 AM - 05:00 PM

IL

Adams

Medical Oncology

Koh, Daniel D, MD+
Other Language(s):Spanish,Korean
Certification(s):Board Certified
Accessibility: Some Criteria Met (P, EB, IB, PA)

Smith, Raymond P, MD+
Gender: Male
3301 Broadway St
Quincy, IL 62301
Phone:(217) 222-6550
NPI:1477526259
Cultural Training Completed: Yes
Hours: [Mon, Tue, Wed, Thu, Fri] 08:00 AM - 05:00 PM
Other Language(s):German,English
Accessibility: Details Pending (P, EB, IB, PA)

Smith, Raymond P, MD+
Gender: Male
3301 Broadway St
Quincy, IL 62301
Phone:(217) 277-4070
NPI:1477526259
Cultural Training Completed: Yes
Hours: [Mon, Tue, Wed, Thu, Fri] 08:00 AM - 05:00 PM

IL

Adams

Medical Oncology

Smith, Raymond P, MD+
Other Language(s):German,English
Accessibility: Details Pending (P, EB, IB, PA)

Nephrology

Podaralla, Prashanth, MD+
Gender: Male
927 Broadway St
Quincy, IL 62301
Phone:(217) 214-6260
NPI:1730226952
Cultural Training Completed: Yes
Hours: [Mon, Tue, Wed, Thu, Fri] 08:00 AM - 05:00 PM
Other Language(s):English
Certification(s):Board Certified
Accessibility: Some Criteria Met (P, EB, IB, PA)

Pujar, Thejeswi, MD+
Gender: Male
927 Broadway St
Quincy, IL 62301
Phone:(217) 224-4453
NPI:1407008055
Cultural Training Completed: Yes
Hours: [Mon, Tue, Wed, Thu, Fri] 08:00 AM - 05:00 PM
Other Language(s):English

IL

Adams

Nephrology

Pujar, Thejeswi, MD+
Certification(s):Board Certified
Accessibility: Some Criteria Met (P, EB, IB, PA)

Tanios, Roula Y, MD+
Gender: Female
927 Broadway St
Quincy, IL 62301
Phone:(217) 224-6423
NPI:1205857141
Cultural Training Completed: Yes
Hours: [Mon, Tue, Wed, Thu, Fri] 08:00 AM - 05:00 PM
Other Language(s):Arabic,French
Certification(s):Board Certified
Accessibility: Some Criteria Met (P, EB, IB, PA)

Neurology

Kimple, Daniel K, MD+
Gender: Male
1118 Hampshire St
Quincy, IL 62301
Phone:(217) 222-6550
NPI:1699030551
Cultural Training Completed: No
Hours: [Mon, Tue, Wed, Thu, Fri] 08:00 AM - 05:00 PM
Other Language(s):English

IL

Adams

Neurology

Kimple, Daniel K, MD+
Accessibility: Details Pending (P, EB, IB, PA)

Nazarian, Sarkis M, MD
Gender: Male
927 Broadway St
Quincy, IL 62301
Phone:(217) 214-6230
NPI:1891806782
Cultural Training Completed: No
Hours: [Mon, Tue, Wed, Thu, Fri] 08:00 AM - 05:00 PM
Other Language(s):French,Armenian,Italian,Turkish,English
Certification(s):Board Certified
Accessibility: Some Criteria Met (P, EB, IB, PA)

Sullivant, Douglas N, MD+
Gender: Male
1025 Maine St
Quincy, IL 62301
Phone:(217) 222-6550
NPI:1467425603
Cultural Training Completed: Yes
Hours: [Mon, Tue, Wed, Thu, Fri] 08:00 AM - 05:00 PM
Other Language(s):English

IL

Adams

Neurology

Sullivant, Douglas N, MD+
Certification(s):Board Certified
Accessibility: Some Criteria Met (P, EB, IB, PA)

Sullivant, Douglas N, MD+
Gender: Male
1118 Hampshire St
Quincy, IL 62301
Phone:(217) 222-6550
NPI:1467425603
Cultural Training Completed: Yes
Hours: [Mon, Tue, Wed, Thu, Fri] 08:00 AM - 05:00 PM
Other Language(s):English
Certification(s):Board Certified
Accessibility: Details Pending (P, EB, IB, PA)

Neurology with Special Qualifications in Child Neurology

Kimple, Daniel K, MD+
Gender: Male
1118 Hampshire St
Quincy, IL 62301
Phone:(217) 222-6550
NPI:1699030551
Cultural Training Completed: No
Hours: [Mon, Tue, Wed, Thu, Fri] 08:00 AM - 05:00 PM

IL

Adams

Neurology with Special Qualifications in Child Neurology

Kimple, Daniel K, MD+
Other Language(s):English
Certification(s):Board Certified
Accessibility: Details Pending (P, EB, IB, PA)

Neuromusculoskeletal Medicine & OMM

Newton, Joseph P, DO+
Gender: Male
1118 Hampshire St
Quincy, IL 62301
Phone:(217) 222-6550
NPI:1396718706
Cultural Training Completed: No
Hours: [Mon, Tue, Wed, Thu, Fri] 08:00 AM - 05:00 PM
After Hours Phone Number:(217) 222-6550
Certification(s):Board Certified
Accessibility: Details Pending (P, EB, IB, PA)

Newton, Theresa M, DO+
Gender: Female
1025 Maine St
Quincy, IL 62301
Phone:(217) 222-6550
NPI:1932172244
Cultural Training Completed: No

IL

Adams

Neuromusculoskeletal Medicine & OMM

Newton, Theresa M, DO+
Hours: [Mon, Tue, Wed, Thu, Fri] 08:00 AM - 05:00 PM
After Hours Phone Number:(217) 222-6550
Certification(s):Board Certified
Accessibility: Some Criteria Met (P, EB, IB, PA)

Newton, Theresa M, DO+
Gender: Female
1118 Hampshire St
Quincy, IL 62301
Phone:(217) 222-6550
NPI:1932172244
Cultural Training Completed: No
Hours: [Mon, Tue, Wed, Thu, Fri] 08:00 AM - 05:00 PM
After Hours Phone Number:(217) 222-6550
Certification(s):Board Certified
Accessibility: Details Pending (P, EB, IB, PA)

Neurosurgery (Operations of the Brain, Spinal Cord)

Anderson, Brian L, MD+
Gender: Male
4800 Maine St
Quincy, IL 62305
Phone:(217) 223-8400

IL

Adams

Neurosurgery (Operations of the Brain, Spinal Cord)

Anderson, Brian L, MD+
NPI:1932465689
Cultural Training Completed: No
Hours: [Mon, Tue, Wed, Thu, Fri] 08:00 AM - 05:00 PM
Certification(s):Board Certified
Accessibility: Some Criteria Met (P, EB, IB, PA)

Brennan, Ryan P, MD+
Gender: Male
4800 Maine St
Quincy, IL 62305
Phone:(217) 223-8400
NPI:1619111853
Cultural Training Completed: No
Hours: [Mon, Tue, Wed, Thu, Fri] 08:00 AM - 05:00 PM
Other Language(s):English,French
Certification(s):Board Certified
Accessibility: Some Criteria Met (P, EB, IB, PA)

Sonti, Gayatri, DO+
Gender: Female
4800 Maine St
Quincy, IL 62305
Phone:(217) 223-8400
NPI:1295905107

IL

Adams

Neurosurgery (Operations of the Brain, Spinal Cord)

Sonti, Gayatri, DO+
Cultural Training Completed: Yes
Hours: [Mon, Tue, Wed, Thu, Fri] 08:00 AM - 05:00 PM
Other Language(s):Spanish,Telugu
Certification(s):Board Certified
Accessibility: Some Criteria Met (P, EB, IB, PA)

Nurse Practitioner

Behrens, Mike A, APRN+
Gender: Male
1005 Broadway St
Quincy, IL 62301
Phone:(217) 223-8400
NPI:1194255083
Cultural Training Completed: Yes
Hours: [Mon, Tue, Wed, Thu, Fri] 08:00 AM - 05:00 PM
Accessibility: Some Criteria Met (P, EB, IB, PA)

Behrens, Mike A, APRN+
Gender: Male
927 Broadway St
Quincy, IL 62301
Phone:2172149615
NPI:1194255083
Cultural Training Completed: Yes

IL

Adams

Nurse Practitioner

Behrens, Mike A, APRN+
Hours: [Mon, Tue, Wed, Thu, Fri] 08:00 AM - 05:00 PM
Accessibility: Some Criteria Met (P, EB, IB, PA)

Doedtman, Christopher J, APRN+
Gender: Male
1005 Broadway St
Quincy, IL 62301
Phone:(217) 223-8400
NPI:1427568732
Cultural Training Completed: No
Hours: [Mon, Tue, Wed, Thu, Fri] 08:00 AM - 05:00 PM
Other Language(s):English
Accessibility: Some Criteria Met (P, EB, IB, PA)

Geise, Sarah J, CNP+
Gender: Female
1025 Maine St
Quincy, IL 62301
Phone:(217) 222-6550
NPI:1841847464
Cultural Training Completed: No
Hours: [Mon, Tue, Wed, Thu, Fri] 08:00 AM - 05:00 PM
Accessibility: Details Pending (P, EB, IB, PA)

Orton, Lisa M, FNP+
Gender: Female

IL

Adams

Nurse Practitioner

Orton, Lisa M, FNP+
420 N 34th St
Quincy, IL 62301
Phone:(217) 214-9626
NPI:1386274843
Cultural Training Completed: No
Hours: [Mon, Tue, Wed, Thu, Fri] 08:00 AM - 05:00 PM
Accessibility: Details Pending (P, EB, IB, PA)

Platt, Amanda R, NP+
Gender: Female
1005 Broadway St
Quincy, IL 62301
Phone:(217) 223-1200
NPI:1376109488
Cultural Training Completed: No
Hours: [Mon, Tue, Wed, Thu, Fri, Sat, Sun] 06:00 AM - 10:00 PM
Accessibility: Some Criteria Met (P, EB, IB, PA)

Platt, Amanda R, NP*
Gender: Female
420 N 34th St
Quincy, IL 62301
Phone:(217) 214-9626
NPI:1376109488
Cultural Training Completed: No
Hours: [Mon, Tue, Wed, Thu, Fri] 08:00 AM - 05:00 PM
After Hours Phone Number:(217) 223-8400

IL

Adams

Nurse Practitioner

Platt, Amanda R, NP*
Accessibility: Some Criteria Met (P, EB, IB, PA)

Shields, Donna S, APRN+
Gender: Female
1118 Hampshire St
Quincy, IL 62301
Phone:(217) 222-6550
NPI:1396718987
Cultural Training Completed: Yes
Hours: [Mon, Tue, Wed, Thu, Fri] 08:00 AM - 05:00 PM
Accessibility: Details Pending (P, EB, IB, PA)

Shields, Donna S, APRN+
Gender: Female
4929 Oak St
Quincy, IL 62305
Phone:(217) 214-9636
NPI:1396718987
Cultural Training Completed: Yes
Hours: [Mon, Tue, Wed, Thu, Fri] 08:00 AM - 05:00 PM
Accessibility: Details Pending (P, EB, IB, PA)

Siefert, Erin E, FNP+
Gender: Female
927 Broadway St
Quincy, IL 62301
Phone:(217) 224-4453
NPI:1053883140

IL

Adams

Nurse Practitioner

Siefert, Erin E, FNP+
Cultural Training Completed: No
Hours: [Mon, Tue, Wed, Thu, Fri] 08:00 AM - 05:00 PM
Accessibility: Some Criteria Met (P, EB, IB, PA)

Siefert, Erin E, FNP+
Gender: Female
1005 Broadway St
Quincy, IL 62301
Phone:(217) 223-1200
NPI:1053883140
Cultural Training Completed: No
Hours: [Mon, Tue, Wed, Thu, Fri, Sat, Sun] 06:00 AM - 10:00 PM
Accessibility: Some Criteria Met (P, EB, IB, PA)

Stamper, Tonya N, DNP+
Gender: Female
428 S 36th St
Quincy, IL 62301
Phone:(217) 222-6277
NPI:1811144413
Cultural Training Completed: No
Hours: [Mon, Tue, Wed, Thu, Fri] 08:00 AM - 05:00 PM
Accessibility: Details Pending (P, EB, IB, PA)

Stanley, Nichole S, NP+
Gender: Female
1005 Broadway St

IL

Adams

Nurse Practitioner

Stanley, Nichole S, NP+
Quincy, IL 62301
Phone:(217) 223-8400
NPI:1851938476
Cultural Training Completed: Yes
Hours: [Mon, Tue, Wed, Thu, Fri] 08:00 AM - 05:00 PM
Accessibility: Some Criteria Met (P, EB, IB, PA)

Wilson, Chelsea, APRN+
Gender: Female
927 Broadway St
Quincy, IL 62301
Phone:(217) 214-6230
NPI:1982478103
Cultural Training Completed: No
Hours: [Mon, Tue, Wed, Thu, Fri] 08:00 AM - 05:00 PM
Certification(s):Board Certified
Accessibility: Some Criteria Met (P, EB, IB, PA)

Nurse Practitioner: Acute Care

Bates, Amy L, NP+
Gender: Female
927 Broadway St
Quincy, IL 62301
Phone:(217) 224-4453
NPI:1255836326
Cultural Training Completed: Yes

IL

Adams

Nurse Practitioner: Acute Care

Bates, Amy L, NP+
Hours: [Mon, Tue, Wed, Thu, Fri] 08:00 AM - 05:00 PM
Other Language(s):English
Accessibility: Some Criteria Met (P, EB, IB, PA)

Brandenburger, Lauren N, APRN+
Gender: Female
927 Broadway St
Quincy, IL 62301
Phone:(217) 223-1200
NPI:1942668819
Cultural Training Completed: Yes
Hours: [Mon, Tue, Wed, Thu, Fri] 08:00 AM - 05:00 PM
Other Language(s):None,English
Accessibility: Some Criteria Met (P, EB, IB, PA)

Gray, Kelsey M, NP+
Gender: Female
927 Broadway St
Quincy, IL 62301
Phone:(217) 224-4453
NPI:1952899940
Cultural Training Completed: Yes
Hours: [Mon, Tue, Wed, Thu, Fri] 08:00 AM - 05:00 PM
Other Language(s):English

IL

Adams

Nurse Practitioner: Acute Care

Gray, Kelsey M, NP+
Accessibility: Some Criteria Met (P, EB, IB, PA)

Gray, Kelsey M, NP+
Gender: Female
1005 Broadway St
Quincy, IL 62301
Phone:(217) 223-8400
NPI:1952899940
Cultural Training Completed: Yes
Hours: [Mon, Tue, Wed, Thu, Fri] 08:00 AM - 05:00 PM, [Sat, Sun] 12:00 AM - 11:59 PM
Other Language(s):English
Accessibility: Some Criteria Met (P, EB, IB, PA)

Helmke, Lowell J, NP+
Gender: Male
927 Broadway St
Quincy, IL 62301
Phone:(217) 224-4453
NPI:1528584208
Cultural Training Completed: Yes
Hours: [Mon, Tue, Wed, Thu, Fri] 08:00 AM - 05:00 PM
Accessibility: Some Criteria Met (P, EB, IB, PA)

Helmke, Lowell J, NP+
Gender: Male
1005 Broadway St
Quincy, IL 62301
Phone:(217) 223-8400

IL

Adams

Nurse Practitioner: Acute Care

Helmke, Lowell J, NP+
NPI:1528584208
Cultural Training Completed: Yes
Hours: [Mon, Tue, Wed, Thu, Fri] 08:00 AM - 05:00 PM, [Sat, Sun] 12:00 AM - 11:59 PM
Accessibility: Some Criteria Met (I P, I EB, I IB, I PA)

Little, Jason, NP+
Gender: Male
1005 Broadway St
Quincy, IL 62301
Phone:(217) 223-8400
NPI:1255835237
Cultural Training Completed: No
Hours: [Mon, Tue, Wed, Thu, Fri] 08:00 AM - 05:00 PM, [Sat, Sun] 12:00 AM - 11:59 PM
Accessibility: Some Criteria Met (I P, I EB, I IB, I PA)

Lomax, Lyndell L, RN+
Gender: Male
927 Broadway St
Quincy, IL 62301
Phone:(217) 224-4453
NPI:1639560410
Cultural Training Completed: No
Hours: [Mon, Tue, Wed, Thu, Fri] 08:00 AM - 05:00 PM

IL

Adams

Nurse Practitioner: Acute Care

Lomax, Lyndell L, RN+
Accessibility: Some Criteria Met (I P, I EB, I IB, I PA)

Miller, Danielle, APRN+
Gender: Female
1005 Broadway St
Quincy, IL 62301
Phone:(217) 214-3801
NPI:1366174393
Cultural Training Completed: No
Hours: [Mon, Tue, Wed, Thu, Fri, Sat, Sun] 12:00 AM - 11:59 PM
Accessibility: Some Criteria Met (I P, I EB, I IB, I PA)

Mutter, Wayland J, APRN+
Gender: Male
1005 Broadway St
Quincy, IL 62301
Phone:(217) 222-6550
NPI:1447769724
Cultural Training Completed: Yes
Hours: [Mon, Tue, Wed, Thu, Fri] 08:00 AM - 05:00 PM
Accessibility: Details Pending (P P, P EB, P IB, P PA)

Nurse Practitioner: Adult Health

Akhtar, Ashley E, APRN+
Gender: Female

IL

Adams

Nurse Practitioner: Adult Health

Akhtar, Ashley E, APRN+
927 Broadway St
Quincy, IL 62301
Phone:(217) 224-4453
NPI:1801216064
Cultural Training Completed: Yes
Hours: [Mon, Tue, Wed, Thu, Fri] 08:00 AM - 05:00 PM
Other Language(s):American Sign Language
Accessibility: Some Criteria Met (I P, I EB, I IB, I PA)

Andel, William A, NP+
Gender: Male
4800 Maine St
Quincy, IL 62305
Phone:(217) 214-0444
NPI:1821048372
Cultural Training Completed: Yes
Hours: [Mon, Tue, Wed, Thu, Fri] 08:00 AM - 05:00 PM
After Hours Phone Number:(217) 214-0444
Accessibility: Details Pending (P P, P EB, P IB, P PA)

Blickhan, Brenda Colleen, NP+
Gender: Female
1005 Broadway St
Quincy, IL 62301
Phone:(217) 223-8400
NPI:1063000719

IL

Adams

Nurse Practitioner: Adult Health

Blickhan, Brenda Colleen, NP+
Cultural Training Completed: Yes
Hours: [Mon, Tue, Wed, Thu, Fri] 08:00 AM - 05:00 PM
Accessibility: Some Criteria Met (I P, I EB, I IB, I PA)

Blickhan, Brenda Colleen, NP+
Gender: Female
927 Broadway St
Quincy, IL 62301
Phone:(217) 224-6423
NPI:1063000719
Cultural Training Completed: Yes
Hours: [Mon, Tue, Wed, Thu, Fri] 08:00 AM - 05:00 PM
Accessibility: Some Criteria Met (I P, I EB, I IB, I PA)

Ellerman, Luke A, CNP+
Gender: Male
1025 Maine St
Quincy, IL 62301
Phone:(217) 222-6550
NPI:1386206795
Cultural Training Completed: No
Hours: [Mon, Tue, Wed, Thu, Fri] 08:00 AM - 05:00 PM
Accessibility: Some Criteria Met (I P, I EB, P IB, I PA)

IL

Adams

Nurse Practitioner: Adult Health

Holcomb, Jennifer A, NP+
Gender: Female
1107 College Ave
Quincy, IL 62301
Phone:(217) 214-5800
NPI:1639330400
Cultural Training Completed: Yes
Hours: [Mon, Tue, Wed, Thu, Fri] 08:00 AM - 05:00 PM
Other Language(s):English
Accessibility: Some Criteria Met (P, EB, IB, PA)

Knuffman, Lisa E, CNP+
Gender: Female
3301 Broadway St
Quincy, IL 62301
Phone:(217) 277-4070
NPI:1609000439
Cultural Training Completed: No
Hours: [Mon, Tue, Wed, Thu, Fri] 08:00 AM - 05:00 PM
Certification(s):Board Certified
Accessibility: Details Pending (P, EB, IB, PA)

Tripp, Jolinn H, APNP+
Gender: Female
927 Broadway St
Quincy, IL 62301
Phone:(217) 224-6423

IL

Adams

Nurse Practitioner: Adult Health

Tripp, Jolinn H, APNP+
NPI:1275060154
Cultural Training Completed: No
Hours: [Mon, Tue, Wed, Thu, Fri] 08:00 AM - 05:00 PM
Accessibility: Details Pending (P, EB, IB, PA)

Veihl, Diana M, CNP+
Gender: Female
3347 Broadway
Quincy, IL 62301
Phone:(217) 277-4070
NPI:1861046070
Cultural Training Completed: No
Hours: [Mon, Tue, Wed, Thu, Fri] 08:00 AM - 05:00 PM
Accessibility: Details Pending (P, EB, IB, PA)

Veihl, Diana M, CNP+
Gender: Female
3301 Broadway St
Quincy, IL 62301
Phone:(217) 277-4070
NPI:1861046070
Cultural Training Completed: No
Hours: [Mon, Tue, Wed, Thu, Fri] 08:00 AM - 05:00 PM
Accessibility: Details Pending (P, EB, IB, PA)

IL

Adams

Nurse Practitioner: Family

Akhtar, Ashley E, APRN+
Gender: Female
927 Broadway St
Quincy, IL 62301
Phone:(217) 224-4453
NPI:1801216064
Cultural Training Completed: Yes
Hours: [Mon, Tue, Wed, Thu, Fri] 08:00 AM - 05:00 PM
Other Language(s):American Sign Language
Accessibility: Some Criteria Met (P, EB, IB, PA)

Atlhide, Jessica E, APRN+
Gender: Female
927 Broadway St
Quincy, IL 62301
Phone:(217) 224-6423
NPI:1366960130
Cultural Training Completed: No
Hours: [Mon, Tue, Wed, Thu, Fri] 08:00 AM - 05:00 PM
Accessibility: Some Criteria Met (P, EB, IB, PA)

Baird, Deeanna, NP+
Gender: Male
1005 Broadway St
Quincy, IL 62301
Phone:(217) 214-3801
NPI:1629635909

IL

Adams

Nurse Practitioner: Family

Baird, Deeanna, NP+
Cultural Training Completed: No
Hours: [Mon, Tue, Wed, Thu, Fri, Sat, Sun] 12:00 AM - 11:59 PM
Accessibility: Details Pending (P, EB, IB, PA)

Behrens, Mike A, APRN+
Gender: Male
1005 Broadway St
Quincy, IL 62301
Phone:(217) 223-8400
NPI:1194255083
Cultural Training Completed: Yes
Hours: [Mon, Tue, Wed, Thu, Fri] 08:00 AM - 05:00 PM
Certification(s):Board Certified
Accessibility: Some Criteria Met (P, EB, IB, PA)

Behrens, Mike A, APRN+
Gender: Male
927 Broadway St
Quincy, IL 62301
Phone:2172149615
NPI:1194255083
Cultural Training Completed: Yes
Hours: [Mon, Tue, Wed, Thu, Fri] 08:00 AM - 05:00 PM
Certification(s):Board Certified

IL

Adams

Nurse Practitioner: Family

Behrens, Mike A, APRN+
Accessibility: Some Criteria Met (P, EB, IB, PA)

Behrens, Sonia L, NP+
Gender: Female
326 N 24th St
Quincy, IL 62301
Phone:(217) 214-6300
NPI:1629534227
Cultural Training Completed: No
Hours: [Mon, Tue, Wed, Thu, Fri] 08:00 AM - 05:00 PM
Other Language(s):English
Accessibility: Some Criteria Met (P, EB, IB, PA)

Bennett, Carrie L, APRN+
Gender: Female
4800 Maine St
Quincy, IL 62305
Phone:(217) 223-8400
NPI:1912776022
Cultural Training Completed: Yes
Hours: [Mon, Tue, Wed, Thu, Fri] 08:00 AM - 05:00 PM
Accessibility: Some Criteria Met (P, EB, IB, PA)

Bridgeman, Megan S, CNP+
Gender: Female
1118 Hampshire St

IL

Adams

Nurse Practitioner: Family

Bridgeman, Megan S, CNP+
Quincy, IL 62301
Phone:(217) 222-6550
NPI:1710608104
Cultural Training Completed: No
Hours: [Mon, Tue, Wed, Thu, Fri] 08:00 AM - 05:00 PM
Accessibility: Details Pending (P, EB, IB, PA)

Brown, Sara A, NP+
Gender: Female
4800 Maine St
Quincy, IL 62305
Phone:(217) 223-8400
NPI:1861145732
Cultural Training Completed: No
Hours: [Mon, Tue, Wed, Thu, Fri] 08:00 AM - 05:00 PM
Accessibility: Some Criteria Met (P, EB, IB, PA)

Campbell, Mary S, FNP+
Gender: Female
1005 Broadway St
Quincy, IL 62301
Phone:(217) 545-8000
NPI:1346321577
Cultural Training Completed: No
Hours: [Mon, Tue, Wed, Thu, Fri] 08:00 AM - 05:00 PM

IL

Adams

Nurse Practitioner: Family

Campbell, Mary S, FNP+
Certification(s):Board Certified
Accessibility: Details Pending (P, EB, IB, PA)

Clarkson, Shana L, NP+
Gender: Female
420 N 34th St
Quincy, IL 62301
Phone:(217) 214-9626
NPI:1053952515
Cultural Training Completed: No
Hours: [Mon, Tue, Wed, Thu, Fri, Sat] 08:00 AM - 05:00 PM, Sun 08:00 AM - 08:00 PM
Accessibility: Some Criteria Met (P, EB, IB, PA)

Coonrod, William E, NP+
Gender: Male
1005 Broadway St
Quincy, IL 62301
Phone:(217) 214-3801
NPI:1689137119
Cultural Training Completed: No
Hours: [Mon, Tue, Wed, Thu, Fri, Sat, Sun] 12:00 AM - 11:59 PM
Accessibility: Details Pending (P, EB, IB, PA)

IL

Adams

Nurse Practitioner: Family

Doedtman, Christopher J, APRN+
Gender: Male
1005 Broadway St
Quincy, IL 62301
Phone:(217) 223-8400
NPI:1427568732
Cultural Training Completed: No
Hours: [Mon, Tue, Wed, Thu, Fri] 08:00 AM - 05:00 PM
Other Language(s):English
Accessibility: Some Criteria Met (P, EB, IB, PA)

Donaldson, Randi N, APRN+
Gender: Female
1005 Broadway St
Quincy, IL 62301
Phone:(217) 223-8400
NPI:1528627007
Cultural Training Completed: No
Hours: [Mon, Tue, Wed, Thu, Fri] 08:00 AM - 05:00 PM
Accessibility: Some Criteria Met (P, EB, IB, PA)

Eslick, Anna, FNP+
Gender: Female
927 Broadway St
Quincy, IL 62301
Phone:(217) 224-4453
NPI:1336910140
Cultural Training Completed: Yes

IL

Adams

Nurse Practitioner: Family

Eslick, Anna, FNP+
Hours: [Mon, Tue, Wed, Thu, Fri] 08:00 AM - 05:00 PM
Certification(s):Board Certified
Accessibility: Some Criteria Met (I P, I EB, I IB, I PA)

Geise, Sarah J, CNP+
Gender: Female
1025 Maine St
Quincy, IL 62301
Phone:(217) 222-6550
NPI:1841847464
Cultural Training Completed: No
Hours: [Mon, Tue, Wed, Thu, Fri] 08:00 AM - 05:00 PM
Accessibility: Details Pending (P P, P EB, P IB, P PA)

George, Lori A, NP+
Gender: Female
927 Broadway St
Quincy, IL 62301
Phone:(217) 224-4453
NPI:1205330669
Cultural Training Completed: Yes
Hours: [Mon, Tue, Wed, Thu, Fri] 08:00 AM - 05:00 PM, [Sat, Sun] 12:00 AM - 11:59 PM
Certification(s):Board Certified
Accessibility: Some Criteria Met (I P, I EB, I IB, I PA)

IL

Adams

Nurse Practitioner: Family

Henderson, Kerri L, NP+
Gender: Female
1005 Broadway St
Quincy, IL 62301
Phone:(217) 223-8400
NPI:1447611009
Cultural Training Completed: Yes
Hours: [Mon, Tue, Wed, Thu, Fri] 08:00 AM - 05:00 PM
Certification(s):Board Certified
Accessibility: Some Criteria Met (I P, I EB, I IB, I PA)

Hogan, Jordan E, APRN+
Gender: Female
1118 Hampshire St
Quincy, IL 62301
Phone:(217) 222-6550
NPI:1497285977
Cultural Training Completed: No
Hours: [Mon, Tue, Wed, Thu, Fri] 08:00 AM - 05:00 PM
Accessibility: Details Pending (P P, P EB, P IB, P PA)

Holcomb, Jennifer A, NP+
Gender: Female
1107 College Ave
Quincy, IL 62301
Phone:(217) 214-5800
NPI:1639330400

IL

Adams

Nurse Practitioner: Family

Holcomb, Jennifer A, NP+
Cultural Training Completed: Yes
Hours: [Mon, Tue, Wed, Thu, Fri] 08:00 AM - 05:00 PM
Other Language(s):English
Accessibility: Some Criteria Met (I P, I EB, P IB, I PA)

Knochel, Rick L, CNP+
Gender: Male
1005 Broadway St
Quincy, IL 62301
Phone:(217) 223-8400
NPI:1033659081
Cultural Training Completed: Yes
Hours: [Mon, Tue, Wed, Thu, Fri] 08:00 AM - 05:00 PM
Accessibility: Some Criteria Met (I P, I EB, I IB, I PA)

Koch, Dawn E, APRN+
Gender: Female
927 Broadway St
Quincy, IL 62301
Phone:(217) 224-4453
NPI:1124601695
Cultural Training Completed: No
Hours: [Mon, Tue, Wed, Thu, Fri] 08:00 AM - 05:00 PM
Accessibility: Some Criteria Met (I P, I EB, I IB, I PA)

IL

Adams

Nurse Practitioner: Family

Little, Erin E, NP+
Gender: Female
1118 Hampshire St
Quincy, IL 62301
Phone:(217) 222-6550
NPI:1881493732
Cultural Training Completed: No
Hours: [Mon, Tue, Wed, Thu, Fri] 08:00 AM - 05:00 PM
Certification(s):Board Certified
Accessibility: Details Pending (P P, P EB, P IB, P PA)

Lowary, Stacy N, APRN+
Gender: Female
927 Broadway St
Quincy, IL 62301
Phone:(217) 224-4453
NPI:1093274524
Cultural Training Completed: No
Hours: [Mon, Tue, Wed, Thu, Fri] 08:00 AM - 05:00 PM
Certification(s):Board Certified
Accessibility: Some Criteria Met (I P, I EB, I IB, I PA)

Martin, Sara A, NP+
Gender: Female
927 Broadway St
Quincy, IL 62301
Phone:(217) 224-4453
NPI:1720352180

IL

Adams

Nurse Practitioner: Family

Martin, Sara A, NP+
Cultural Training Completed: No
Hours: [Mon, Tue, Wed, Thu, Fri] 08:00 AM - 05:00 PM
After Hours Phone Number:(217) 224-6423
Accessibility: Some Criteria Met (P, EB, IB, PA)

Miller, Christina M, NP+
Gender: Female
927 Broadway St
Quincy, IL 62301
Phone:(217) 224-4453
NPI:1548730286
Cultural Training Completed: Yes
Hours: [Mon, Tue, Wed, Thu, Fri] 08:00 AM - 05:00 PM
Accessibility: Some Criteria Met (P, EB, IB, PA)

Mutter, Wayland J, APRN+
Gender: Male
1005 Broadway St
Quincy, IL 62301
Phone:(217) 222-6550
NPI:1447769724
Cultural Training Completed: Yes
Hours: [Mon, Tue, Wed, Thu, Fri] 08:00 AM - 05:00 PM

IL

Adams

Nurse Practitioner: Family

Mutter, Wayland J, APRN+
Accessibility: Details Pending (P, EB, IB, PA)

Nutter, Diane G, APRN+
Gender: Female
927 Broadway St
Quincy, IL 62301
Phone:(217) 224-6423
NPI:1295708113
Cultural Training Completed: Yes
Hours: [Mon, Tue, Wed, Thu, Fri] 08:00 AM - 05:00 PM
Accessibility: Some Criteria Met (P, EB, IB, PA)

Orton, Lisa M, FNP+
Gender: Female
420 N 34th St
Quincy, IL 62301
Phone:(217) 214-9626
NPI:1386274843
Cultural Training Completed: No
Hours: [Mon, Tue, Wed, Thu, Fri] 08:00 AM - 05:00 PM
Accessibility: Details Pending (P, EB, IB, PA)

Owens, Ryan D, CNP+
Gender: Male
1025 Maine St
Quincy, IL 62301
Phone:(217) 222-6550
NPI:1306211677

IL

Adams

Nurse Practitioner: Family

Owens, Ryan D, CNP+
Cultural Training Completed: No
Hours: [Mon, Tue, Wed, Thu, Fri] 08:00 AM - 05:00 PM
Accessibility: Details Pending (P, EB, IB, PA)

Platt, Amanda R, NP+
Gender: Female
1005 Broadway St
Quincy, IL 62301
Phone:(217) 223-1200
NPI:1376109488
Cultural Training Completed: No
Hours: [Mon, Tue, Wed, Thu, Fri, Sat, Sun] 06:00 AM - 10:00 PM
Accessibility: Some Criteria Met (P, EB, IB, PA)

Platt, Amanda R, NP*
Gender: Female
420 N 34th St
Quincy, IL 62301
Phone:(217) 214-9626
NPI:1376109488
Cultural Training Completed: No
Hours: [Mon, Tue, Wed, Thu, Fri] 08:00 AM - 05:00 PM
After Hours Phone Number:(217) 223-8400
Accessibility: Some Criteria Met (P, EB, IB, PA)

IL

Adams

Nurse Practitioner: Family

Reed, Rebecca A, NP+
Gender: Female
4800 Maine St
Quincy, IL 62305
Phone:(217) 223-1200
NPI:1053797258
Cultural Training Completed: Yes
Hours: [Mon, Tue, Wed, Thu, Fri] 08:00 AM - 05:00 PM
Certification(s):Board Certified
Accessibility: Details Pending (P, EB, IB, PA)

Reis, Alicia A, FNP+
Gender: Female
927 Broadway St
Quincy, IL 62301
Phone:(217) 224-4453
NPI:1083296396
Cultural Training Completed: No
Hours: [Mon, Tue, Wed, Thu, Fri] 08:00 AM - 05:00 PM, [Sat, Sun] 12:00 AM - 11:59 PM
Accessibility: Details Pending (P, EB, IB, PA)

Schantz, Alexis L, NP+
Gender: Female
4800 Maine St
Quincy, IL 62305
Phone:(217) 214-0444
NPI:1386265551
Cultural Training Completed: No

IL

Adams

Nurse Practitioner: Family

Schantz, Alexis L, NP+
Hours: [Mon, Tue, Wed, Thu, Fri] 08:00 AM - 05:00 PM
Other Language(s):Spanish
Accessibility: Details Pending (P, P EB, P IB, P PA)

Schroder, Chassidy M, MSN+
Gender: Female
326 N 24th St
Quincy, IL 62301
Phone:(217) 214-6300
NPI:1427754209
Cultural Training Completed: No
Hours: [Mon, Tue, Wed, Thu, Fri] 08:00 AM - 05:00 PM
Accessibility: Details Pending (P, P EB, P IB, P PA)

Sexton, Laurel, FNP+
Gender: Female
1107 College Ave
Quincy, IL 62301
Phone:(217) 214-5800
NPI:1205405883
Cultural Training Completed: Yes
Hours: [Mon, Tue, Wed, Thu, Fri] 08:00 AM - 05:00 PM
Accessibility: Some Criteria Met (I P, I EB, I IB, I PA)

IL

Adams

Nurse Practitioner: Family

Sharpe-Hultz, Rochell G, APRN+
Gender: Female
927 Broadway St
Quincy, IL 62301
Phone:(217) 224-6423
NPI:1215481247
Cultural Training Completed: Yes
Hours: [Mon, Tue, Wed, Thu, Fri] 08:00 AM - 05:00 PM
Certification(s):Board Certified
Accessibility: Some Criteria Met (I P, I EB, I IB, I PA)

Shields, Donna S, APRN+
Gender: Female
1118 Hampshire St
Quincy, IL 62301
Phone:(217) 222-6550
NPI:1396718987
Cultural Training Completed: Yes
Hours: [Mon, Tue, Wed, Thu, Fri] 08:00 AM - 05:00 PM
Accessibility: Details Pending (P, P EB, P IB, P PA)

Shields, Donna S, APRN+
Gender: Female
4929 Oak St
Quincy, IL 62305
Phone:(217) 214-9636
NPI:1396718987

IL

Adams

Nurse Practitioner: Family

Shields, Donna S, APRN+
Cultural Training Completed: Yes
Hours: [Mon, Tue, Wed, Thu, Fri] 08:00 AM - 05:00 PM
Accessibility: Details Pending (P, P EB, P IB, P PA)

Shultz, Kyla R, FNP+
Gender: Female
420 N 34th St
Quincy, IL 62301
Phone:(217) 214-9626
NPI:1689169575
Cultural Training Completed: Yes
Hours: [Mon, Tue, Wed, Thu, Fri] 08:00 AM - 05:00 PM
Other Language(s):English
Certification(s):Board Certified
Accessibility: Some Criteria Met (I P, I EB, I IB, I PA)

Shultz, Kyla R, FNP+
Gender: Female
4929 Oak St
Quincy, IL 62305
Phone:(217) 223-8400
NPI:1689169575
Cultural Training Completed: Yes
Hours: [Mon, Tue, Wed, Thu, Fri] 08:00 AM - 05:00 PM

IL

Adams

Nurse Practitioner: Family

Shultz, Kyla R, FNP+
Other Language(s):English
Certification(s):Board Certified
Accessibility: Details Pending (P, P EB, P IB, P PA)

Siefert, Erin E, FNP+
Gender: Female
927 Broadway St
Quincy, IL 62301
Phone:(217) 224-4453
NPI:1053883140
Cultural Training Completed: No
Hours: [Mon, Tue, Wed, Thu, Fri] 08:00 AM - 05:00 PM
Accessibility: Some Criteria Met (I P, I EB, I IB, I PA)

Siefert, Erin E, FNP+
Gender: Female
1005 Broadway St
Quincy, IL 62301
Phone:(217) 223-1200
NPI:1053883140
Cultural Training Completed: No
Hours: [Mon, Tue, Wed, Thu, Fri, Sat, Sun] 06:00 AM - 10:00 PM
Accessibility: Some Criteria Met (I P, I EB, I IB, I PA)

Stamper, Tonya N, DNP+
Gender: Female
428 S 36th St

IL

Adams

Nurse Practitioner: Family

Stamper, Tonya N, DNP+
Quincy, IL 62301
Phone:(217) 222-6277
NPI:1811144413
Cultural Training Completed: No
Hours: [Mon, Tue, Wed, Thu, Fri] 08:00 AM - 05:00 PM
Certification(s):Board Certified
Accessibility: Details Pending (P, EB, IB, PA)

Stanley, Nichole S, NP+
Gender: Female
1005 Broadway St
Quincy, IL 62301
Phone:(217) 223-8400
NPI:1851938476
Cultural Training Completed: Yes
Hours: [Mon, Tue, Wed, Thu, Fri] 08:00 AM - 05:00 PM
Accessibility: Some Criteria Met (P, EB, IB, PA)

Starman, Laura, NP+
Gender: Female
927 Broadway St
Quincy, IL 62301
Phone:(217) 224-4453
NPI:1720618457
Cultural Training Completed: No
Hours: [Mon, Tue, Wed, Thu, Fri] 08:00 AM - 05:00 PM

IL

Adams

Nurse Practitioner: Family

Starman, Laura, NP+
After Hours Phone Number:(217) 224-6423
Accessibility: Some Criteria Met (P, EB, IB, PA)

Steel, Jennifer N, ARNP+
Gender: Female
1025 Maine St
Quincy, IL 62301
Phone:(217) 222-6550
NPI:1679356331
Cultural Training Completed: No
Hours: [Mon, Tue, Wed, Thu, Fri] 08:00 AM - 05:00 PM
Certification(s):Board Certified
Accessibility: Details Pending (P, EB, IB, PA)

Uhlmeyer, Andrea L., NP+
Gender: Female
927 Broadway St
Ste 231
Quincy, IL 62301
Phone:(217) 277-8960
NPI:1518363092
Cultural Training Completed: No
Hours: [Mon, Tue, Wed, Thu, Fri] 08:00 AM - 05:00 PM
Other Language(s):English

IL

Adams

Nurse Practitioner: Family

Uhlmeyer, Andrea L., NP+
Accessibility: Details Pending (P, EB, IB, PA)

Uhlmeyer, Andrea L., NP+
Gender: Female
927 Broadway St
Quincy, IL 62301
Phone:(217) 277-8960
NPI:1518363092
Cultural Training Completed: No
Hours: [Mon, Tue, Wed, Thu, Fri] 08:00 AM - 05:00 PM
Other Language(s):English
Accessibility: Some Criteria Met (P, EB, IB, PA)

Wood, Erin, APRN+
Gender: Female
1005 Broadway St
Quincy, IL 62301
Phone:(217) 545-8000
NPI:1972190510
Cultural Training Completed: Yes
Hours: [Mon, Tue, Wed, Thu, Fri] 08:00 AM - 05:00 PM
Accessibility: Details Pending (P, EB, IB, PA)

IL

Adams

Nurse Practitioner: Gerontology

Brandenburger, Lauren N, APRN+
Gender: Female
927 Broadway St
Quincy, IL 62301
Phone:(217) 223-1200
NPI:1942668819
Cultural Training Completed: Yes
Hours: [Mon, Tue, Wed, Thu, Fri] 08:00 AM - 05:00 PM
Other Language(s):None,English
Accessibility: Some Criteria Met (P, EB, IB, PA)

Campbell, Joy M, APRN+
Gender: Female
927 Broadway St
Quincy, IL 62301
Phone:(217) 224-6423
NPI:1558853143
Cultural Training Completed: No
Hours: [Mon, Tue, Wed, Thu, Fri] 08:00 AM - 05:00 PM
Certification(s):Board Certified
Accessibility: Some Criteria Met (P, EB, IB, PA)

Dawson, Kacie L, NP+
Gender: Female
1440 N 10th St
Quincy, IL 62301
Phone:(818) 241-6780

IL

Adams

Nurse Practitioner: Gerontology

Dawson, Kacie L, NP+
NPI:1962123646
Cultural Training Completed: Yes
Hours: [Mon, Tue, Wed, Thu, Fri] 08:00 AM - 05:00 PM
Accessibility: Details Pending (P, EB, IB, PA)

Helmke, Lowell J, NP+
Gender: Male
927 Broadway St
Quincy, IL 62301
Phone:(217) 224-4453
NPI:1528584208
Cultural Training Completed: Yes
Hours: [Mon, Tue, Wed, Thu, Fri] 08:00 AM - 05:00 PM
Accessibility: Some Criteria Met (P, EB, IB, PA)

Helmke, Lowell J, NP+
Gender: Male
1005 Broadway St
Quincy, IL 62301
Phone:(217) 223-8400
NPI:1528584208
Cultural Training Completed: Yes
Hours: [Mon, Tue, Wed, Thu, Fri] 08:00 AM - 05:00 PM, [Sat, Sun] 12:00 AM - 11:59 PM
Accessibility: Some Criteria Met (P, EB, IB, PA)

IL

Adams

Nurse Practitioner: Gerontology

Little, Jason, NP+
Gender: Male
1005 Broadway St
Quincy, IL 62301
Phone:(217) 223-8400
NPI:1255835237
Cultural Training Completed: No
Hours: [Mon, Tue, Wed, Thu, Fri] 08:00 AM - 05:00 PM, [Sat, Sun] 12:00 AM - 11:59 PM
Certification(s):Board Certified
Accessibility: Some Criteria Met (P, EB, IB, PA)

Tripp, Jolinn H, APNP+
Gender: Female
927 Broadway St
Quincy, IL 62301
Phone:(217) 224-6423
NPI:1275060154
Cultural Training Completed: No
Hours: [Mon, Tue, Wed, Thu, Fri] 08:00 AM - 05:00 PM
Accessibility: Details Pending (P, EB, IB, PA)

Nurse Practitioner: Pediatrics (Babies, Children)

Ayres, Catherine M, APRN+
Gender: Female
1025 Maine St
Quincy, IL 62301

IL

Adams

Nurse Practitioner: Pediatrics (Babies, Children)

Ayres, Catherine M, APRN+
Phone:(217) 222-6550
NPI:1386085967
Cultural Training Completed: No
Hours: [Mon, Tue, Wed, Thu, Fri] 08:00 AM - 05:00 PM
Accessibility: Details Pending (P, EB, IB, PA)

Fitzgerald, Erica A, CNP+
Gender: Female
1025 Maine St
Quincy, IL 62301
Phone:(217) 222-6550
NPI:1154968675
Cultural Training Completed: No
Hours: [Mon, Tue, Wed, Thu, Fri] 08:00 AM - 05:00 PM
Accessibility: Details Pending (P, EB, IB, PA)

Ourth-Finlay, Joni L, CNP+
Gender: Female
1025 Maine St
Quincy, IL 62301
Phone:(217) 222-6550
NPI:1912970831
Cultural Training Completed: No
Hours: [Mon, Tue, Wed, Thu, Fri] 08:00 AM - 05:00 PM

IL

Adams

Nurse Practitioner: Pediatrics (Babies, Children)

Ourth-Finlay, Joni L, CNP+
Accessibility: Details Pending (P, EB, IB, PA)

Vander Ley, Alison W, APRN+
Gender: Female
1025 Maine St
Quincy, IL 62301
Phone:(217) 222-6550
NPI:1568854511
Cultural Training Completed: No
Hours: [Mon, Tue, Wed, Thu, Fri] 08:00 AM - 05:00 PM
Accessibility: Some Criteria Met (P, EB, IB, PA)

Nurse Practitioner: Psych/Mental Health

Campbell, Joy M, APRN+
Gender: Female
927 Broadway St
Quincy, IL 62301
Phone:(217) 224-6423
NPI:1558853143
Cultural Training Completed: No
Hours: [Mon, Tue, Wed, Thu, Fri] 08:00 AM - 05:00 PM
Accessibility: Some Criteria Met (P, EB, IB, PA)

IL

Adams

Nurse Practitioner: Psych/Mental Health

Sanchez, John T, APRN+
Gender: Male
927 Broadway St
Quincy, IL 62301
Phone:(217) 224-6423
NPI:1144960493
Cultural Training Completed: No
Hours: [Mon, Tue, Wed, Thu, Fri] 08:00 AM - 05:00 PM
Accessibility: Some Criteria Met (P, EB, IB, PA)

Sharpe-Hultz, Rochell G, APRN+
Gender: Female
927 Broadway St
Quincy, IL 62301
Phone:(217) 224-6423
NPI:1215481247
Cultural Training Completed: Yes
Hours: [Mon, Tue, Wed, Thu, Fri] 08:00 AM - 05:00 PM
Accessibility: Some Criteria Met (P, EB, IB, PA)

Walker, Matthew S, NP+
Gender: Male
1025 Maine St
Quincy, IL 62301
Phone:(217) 222-6550
NPI:1588186928
Cultural Training Completed: No

IL

Adams

Nurse Practitioner: Psych/Mental Health

Walker, Matthew S, NP+
Hours: [Mon, Tue, Wed, Thu, Fri] 08:00 AM - 05:00 PM
Other Language(s):English
Certification(s):Board Certified
Accessibility: Some Criteria Met (P, EB, IB, PA)

Wendt, Christina E, APRN+
Gender: Female
927 Broadway St
Quincy, IL 62301
Phone:(217) 224-4453
NPI:1497445662
Cultural Training Completed: Yes
Hours: [Mon, Tue, Wed, Thu, Fri] 08:00 AM - 05:00 PM
Accessibility: Some Criteria Met (P, EB, IB, PA)

Nutrition (Eating, Digestion)

Nicol, Melissa A, DT+
Gender: Female
400 N 9TH ST
2ND FLOOR, CLINIC 2A
Quincy, IL 62301
Phone:(217) 545-8000
NPI:1326326380
Cultural Training Completed: No

IL

Adams

Nutrition (Eating, Digestion)

Nicol, Melissa A, DT+
Hours: [Mon, Tue, Wed, Thu, Fri] 08:00 AM - 05:00 PM
Other Language(s):English
Accessibility: Some Criteria Met (P, EB, IB, PA)

Obstetrics & Gynecology (Pregnancy, Women's Health)

Curry, Jessica W, MD+
Gender: Female
927 Broadway St
Quincy, IL 62301
Phone:(217) 224-4453
NPI:1467741355
Cultural Training Completed: Yes
Hours: [Mon, Tue, Wed, Thu, Fri] 08:00 AM - 05:00 PM
After Hours Phone Number:(217) 224-6423
Certification(s):Board Certified
Accessibility: Some Criteria Met (P, EB, IB, PA)

Curry, Jessica W, MD+
Gender: Female
927 Broadway St
Quincy, IL 62301
Phone:(217) 224-6423
NPI:1467741355
Cultural Training Completed: Yes

IL

Adams

Obstetrics & Gynecology (Pregnancy, Women's Health)

Curry, Jessica W, MD+
Hours: [Mon, Tue, Wed, Thu, Fri] 08:00 AM - 05:00 PM
Certification(s):Board Certified
Accessibility: Some Criteria Met (P, EB, IB, PA)

Dietrich, Gina L, DO+
Gender: Female
927 Broadway St
Quincy, IL 62301
Phone:(217) 214-3830
NPI:1184648974
Cultural Training Completed: No
Hours: [Mon, Tue, Wed, Thu, Fri] 08:00 AM - 05:00 PM
Other Language(s):English,American Sign Language
Certification(s):Board Certified
Accessibility: Some Criteria Met (P, EB, IB, PA)

Kagumba, Ada A, MD+
Gender: Female
1118 Hampshire St
Quincy, IL 62301
Phone:(217) 222-6550
NPI:1356314728
Cultural Training Completed: No

IL

Adams

Obstetrics & Gynecology (Pregnancy, Women's Health)

Kagumba, Ada A, MD+
Hours: [Mon, Tue, Wed, Thu, Fri] 08:00 AM - 05:00 PM
Other Language(s):English
Certification(s):Board Certified
Accessibility: Details Pending (P, EB, IB, PA)

McGowan, Brett A, MD+
Gender: Male
927 Broadway St
Quincy, IL 62301
Phone:(217) 214-3830
NPI:1023434347
Cultural Training Completed: Yes
Hours: [Mon, Tue, Wed, Thu, Fri] 08:00 AM - 05:00 PM
Accessibility: Details Pending (P, EB, IB, PA)

Mero, Tanya M, MD+
Gender: Female
1025 Maine St
Quincy, IL 62301
Phone:(217) 222-6550
NPI:1669445052
Cultural Training Completed: No
Hours: [Mon, Tue, Wed, Thu, Fri] 08:00 AM - 05:00 PM

IL

Adams

Obstetrics & Gynecology (Pregnancy, Women's Health)

Mero, Tanya M, MD+
Other Language(s):English
Certification(s):Board Certified
Accessibility: Details Pending (P, EB, IB, PA)

Mero, Tanya M, MD+
Gender: Female
1118 Hampshire St
Quincy, IL 62301
Phone:(217) 222-6550
NPI:1669445052
Cultural Training Completed: No
Hours: [Mon, Tue, Wed, Thu, Fri] 08:00 AM - 05:00 PM
After Hours Phone Number:(217) 222-6550
Other Language(s):English
Certification(s):Board Certified
Accessibility: Details Pending (P, EB, IB, PA)

Trinh, Ivan N, MD
Gender: Male
927 Broadway St
Quincy, IL 62301
Phone:(217) 224-6423
NPI:1770917940
Cultural Training Completed: No
Hours: [Mon, Tue, Wed, Thu, Fri] 08:00 AM - 05:00 PM

IL

Adams

Obstetrics & Gynecology (Pregnancy, Women's Health)

Trinh, Ivan N, MD
Other Language(s):English
Certification(s):Board Certified
Accessibility: Details Pending (P, EB, IB, PA)

Wand, Katy M, MD+
Gender: Female
1118 Hampshire St
Quincy, IL 62301
Phone:(217) 222-6550
NPI:1356751366
Cultural Training Completed: No
Hours: [Mon, Tue, Wed, Thu, Fri] 08:00 AM - 05:00 PM
Certification(s):Board Certified
Accessibility: Details Pending (P, EB, IB, PA)

Woodard, Deborah S, MD+
Gender: Female
1025 Maine St
Quincy, IL 62301
Phone:(217) 222-6550
NPI:1740204528
Cultural Training Completed: No
Hours: [Mon, Tue, Wed, Thu, Fri] 08:00 AM - 05:00 PM
Certification(s):Board Certified

IL

Adams

Obstetrics & Gynecology (Pregnancy, Women's Health)

Woodard, Deborah S, MD+
Accessibility: Details Pending (P, EB, IB, PA)

Woodard, Deborah S, MD+
Gender: Female
1118 Hampshire St
Quincy, IL 62301
Phone:(217) 222-6550
NPI:1740204528
Cultural Training Completed: No
Hours: [Mon, Tue, Wed, Thu, Fri] 08:00 AM - 05:00 PM
Certification(s):Board Certified
Accessibility: Details Pending (P, EB, IB, PA)

Occupational Therapist

Adams, Erin E, OT+
Gender: Female
1025 Maine St
Quincy, IL 62301
Phone:(217) 222-6550
NPI:1144453416
Cultural Training Completed: No
Hours: [Mon, Tue, Wed, Thu, Fri] 08:00 AM - 05:00 PM
After Hours Phone Number:(217) 222-6550
Accessibility: Details Pending (P, EB, IB, PA)

IL

Adams

Occupational Therapist

Barnes, Jacinda Kay, OT+
Gender: Female
927 Broadway St
Ste 100
Quincy, IL 62301
Phone:(217) 222-9300
NPI:1982930863
Cultural Training Completed: No
Hours: [Mon, Tue, Wed, Thu, Fri, Sat] 08:00 AM - 05:00 PM
After Hours Phone Number:(217) 222-9300
Accessibility: Details Pending (P P, P EB, P IB, P PA)

Glascock, Lynnae D, OT+
Gender: Female
1025 Maine St
Quincy, IL 62301
Phone:(217) 222-6550
NPI:1346429917
Cultural Training Completed: No
Hours: [Mon, Tue, Wed, Thu, Fri] 08:00 AM - 05:00 PM
After Hours Phone Number:(217) 222-6550
Certification(s):Board Certified
Accessibility: Details Pending (P P, P EB, P IB, P PA)

Hagmeier, Cheryl L, OT+
Gender: Female
927 Broadway St

IL

Adams

Occupational Therapist

Hagmeier, Cheryl L, OT+
Ste 100
Quincy, IL 62301
Phone:(217) 224-6423
NPI:1962461384
Cultural Training Completed: No
Hours: [Mon, Tue, Wed, Thu, Fri] 08:00 AM - 05:00 PM
Other Language(s):English
Accessibility: Details Pending (P P, P EB, P IB, P PA)

Kelly, Breanne, OT+
Gender: Female
927 Broadway St
Ste 100
Quincy, IL 62301
Phone:(217) 222-9300
NPI:1760006126
Cultural Training Completed: No
Hours: [Mon, Tue, Wed, Thu, Fri, Sat] 08:00 AM - 05:00 PM
Other Language(s):English
Accessibility: Details Pending (P P, P EB, P IB, P PA)

Prost, Ariel Paige, OT+
Gender: Female
927 Broadway St
Ste 100
Quincy, IL 62301
Phone:(217) 222-9300
NPI:1013580877

IL

Adams

Occupational Therapist

Prost, Ariel Paige, OT+
Cultural Training Completed: No
Hours: [Mon, Tue, Wed, Thu, Fri, Sat] 08:00 AM - 05:00 PM
Accessibility: Details Pending (P P, P EB, P IB, P PA)

Ryan, Erin E, OT+
Gender: Female
1025 Maine St
Quincy, IL 62301
Phone:(217) 222-6550
NPI:1699489773
Cultural Training Completed: No
Hours: [Mon, Tue, Wed, Thu, Fri] 08:00 AM - 05:00 PM
Certification(s):Board Certified
Accessibility: Some Criteria Met (I P, I EB, P IB, I PA)

Simmons, Alison J, OT+
Gender: Female
1025 Maine St
Quincy, IL 62301
Phone:(217) 222-6550
NPI:1457902884
Cultural Training Completed: No
Hours: [Mon, Tue, Wed, Thu, Fri] 08:00 AM - 05:00 PM
After Hours Phone Number:(217) 222-6550

IL

Adams

Occupational Therapist

Simmons, Alison J, OT+
Accessibility: Some Criteria Met (I P, I EB, P IB, I PA)

Simmons, Alison J, OT+
Gender: Female
1118 Hampshire St
Quincy, IL 62301
Phone:(217) 222-6550
NPI:1457902884
Cultural Training Completed: No
Hours: [Mon, Tue, Wed, Thu, Fri] 08:00 AM - 05:00 PM
Accessibility: Details Pending (P P, P EB, P IB, P PA)

Smith, Laura J, OT+
Gender: Female
1025 Maine St
Quincy, IL 62301
Phone:(217) 222-6550
NPI:1649572066
Cultural Training Completed: No
Hours: [Mon, Tue, Wed, Thu, Fri] 08:00 AM - 05:00 PM
After Hours Phone Number:(217) 222-6550
Accessibility: Some Criteria Met (I P, I EB, P IB, P PA)

Stull, Claire C, OT+
Gender: Female
1025 Maine St
Quincy, IL 62301
Phone:(217) 222-6550

IL

Adams

Occupational Therapist

Stull, Claire C, OT+
NPI:1366952665
Cultural Training Completed: No
Hours: [Mon, Tue, Wed, Thu, Fri] 08:00 AM - 05:00 PM
After Hours Phone Number:(217) 222-6550
Accessibility: Details Pending (P, EB, IB, PA)

Wathen, Janelle, OT+
Gender: Female
1440 N 10th St
Quincy, IL 62301
Phone:(217) 224-3780
NPI:1497806541
Cultural Training Completed: No
Hours: [Mon, Tue, Wed, Thu, Fri] 08:00 AM - 05:00 PM
After Hours Phone Number:(217) 224-3780
Accessibility: Details Pending (P, EB, IB, PA)

Orthopaedic Surgery

Acevedo, Josue D, MD+
Gender: Male
4800 Maine St
Quincy, IL 62305
Phone:(217) 223-8400
NPI:1427325034
Cultural Training Completed: Yes
Hours: [Mon, Tue, Wed, Thu, Fri] 08:00 AM - 05:00 PM

IL

Adams

Orthopaedic Surgery

Acevedo, Josue D, MD+
After Hours Phone Number:(217) 224-6423
Other Language(s):Arabic,English
Accessibility: Some Criteria Met (P, EB, IB, PA)

Biggs, Anthony L, DO+
Gender: Male
1025 Maine St
Quincy, IL 62301
Phone:(217) 222-6550
NPI:1356560403
Cultural Training Completed: No
Hours: [Mon, Tue, Wed, Thu, Fri] 08:00 AM - 05:00 PM
Certification(s):Board Certified
Accessibility: Some Criteria Met (P, EB, IB, PA)

Biggs, Anthony L, DO+
Gender: Male
1118 Hampshire St
Quincy, IL 62301
Phone:(217) 222-6550
NPI:1356560403
Cultural Training Completed: No
Hours: [Mon, Tue, Wed, Thu, Fri] 08:00 AM - 05:00 PM
After Hours Phone Number:(217) 222-6550
Certification(s):Board Certified

IL

Adams

Orthopaedic Surgery

Biggs, Anthony L, DO+
Accessibility: Details Pending (P, EB, IB, PA)

Crickard, George E, MD+
Gender: Male
1025 Maine St
Quincy, IL 62301
Phone:(217) 222-6550
NPI:1447239165
Cultural Training Completed: No
Hours: [Mon, Tue, Wed, Thu, Fri] 08:00 AM - 05:00 PM
After Hours Phone Number:(217) 222-6550
Accessibility: Some Criteria Met (P, EB, IB, PA)

Crickard, George E, MD+
Gender: Male
1118 Hampshire St
Quincy, IL 62301
Phone:(217) 222-6550
NPI:1447239165
Cultural Training Completed: No
Hours: [Mon, Tue, Wed, Thu, Fri] 08:00 AM - 05:00 PM
Accessibility: Details Pending (P, EB, IB, PA)

Derhake, Adam D, MD+
Gender: Male
1025 Maine St
Quincy, IL 62301

IL

Adams

Orthopaedic Surgery

Derhake, Adam D, MD+
Phone:(217) 222-6550
NPI:1679741151
Cultural Training Completed: No
Hours: [Mon, Tue, Wed, Thu, Fri] 08:00 AM - 05:00 PM
After Hours Phone Number:(217) 222-6550
Certification(s):Board Certified
Accessibility: Some Criteria Met (P, EB, IB, PA)

Derhake, Adam D, MD+
Gender: Male
1118 Hampshire St
Quincy, IL 62301
Phone:(217) 222-6550
NPI:1679741151
Cultural Training Completed: No
Hours: [Mon, Tue, Wed, Thu, Fri] 08:00 AM - 05:00 PM
After Hours Phone Number:(217) 222-6550
Certification(s):Board Certified
Accessibility: Details Pending (P, EB, IB, PA)

Idusuyi, Osaretin B, MD+
Gender: Male
1118 Hampshire St
Quincy, IL 62301
Phone:(217) 222-6550

IL

Adams

Orthopaedic Surgery

Idusuyi, Osaretin B, MD+
NPI:1417944091
Cultural Training Completed: No
Hours: [Mon, Tue, Wed, Thu, Fri] 08:00 AM - 05:00 PM
Certification(s):Board Certified
Accessibility: Details Pending (P, EB, IB, PA)

Leutz, Darr W, MD+
Gender: Male
4800 Maine St
Quincy, IL 62305
Phone:(217) 223-8400
NPI:1225069057
Cultural Training Completed: Yes
Hours: [Mon, Tue, Wed, Thu, Fri] 08:00 AM - 05:00 PM
After Hours Phone Number:(217) 224-6423
Other Language(s):Arabic,English
Certification(s):Board Certified
Accessibility: Some Criteria Met (P, EB, IB, PA)

Meinhardt, Philip A, MD+
Gender: Male
1118 Hampshire St
Quincy, IL 62301
Phone:(217) 222-6550
NPI:1356592919

IL

Adams

Orthopaedic Surgery

Meinhardt, Philip A, MD+
Cultural Training Completed: Yes
Hours: [Mon, Tue, Wed, Thu, Fri] 08:00 AM - 05:00 PM
Accessibility: Details Pending (P, EB, IB, PA)

Moroze, Sean, MD+
Gender: Male
4800 Maine St
Quincy, IL 62305
Phone:(217) 223-8400
NPI:1861804304
Cultural Training Completed: No
Hours: [Mon, Tue, Wed, Thu, Fri] 08:00 AM - 05:00 PM
Certification(s):Board Certified
Accessibility: Some Criteria Met (P, EB, IB, PA)

Pimlott, Bryan J, MD+
Gender: Male
1005 Broadway St
Quincy, IL 62301
Phone:(217) 224-6423
NPI:1396761318
Cultural Training Completed: No
Hours: [Mon, Tue, Wed, Thu, Fri] 08:00 AM - 05:00 PM
Certification(s):Board Certified

IL

Adams

Orthopaedic Surgery

Pimlott, Bryan J, MD+
Accessibility: Details Pending (P, EB, IB, PA)

Pimlott, Bryan J, MD+
Gender: Male
4800 Maine St
Quincy, IL 62305
Phone:(217) 214-0444
NPI:1396761318
Cultural Training Completed: No
Hours: [Mon, Tue, Wed, Thu, Fri] 08:00 AM - 05:00 PM
After Hours Phone Number:(217) 214-0444
Certification(s):Board Certified
Accessibility: Details Pending (P, EB, IB, PA)

Otolaryngology (Ear, Nose, And Throat)

Conrad, Paul A, MD+
Gender: Male
1025 Maine St
Quincy, IL 62301
Phone:(217) 222-6550
NPI:1528028214
Cultural Training Completed: No
Hours: [Mon, Tue, Wed, Thu, Fri] 08:00 AM - 05:00 PM
Certification(s):Board Certified
Accessibility: Details Pending (P, EB, IB, PA)

IL

Adams

Otolaryngology (Ear, Nose, And Throat)

Doellman, Mary S, DO+
Gender: Female
1025 Maine St
Quincy, IL 62301
Phone:(217) 222-6550
NPI:1417117854
Cultural Training Completed: No
Hours: [Mon, Tue, Wed, Thu, Fri] 08:00 AM - 05:00 PM
Certification(s):Board Certified
Accessibility: Details Pending (P, EB, IB, PA)

Jones, Myron B, MD+
Gender: Male
927 Broadway St
Quincy, IL 62301
Phone:(217) 224-6423
NPI:1225106420
Cultural Training Completed: Yes
Hours: [Mon, Tue, Wed, Thu, Fri] 08:00 AM - 05:00 PM
Other Language(s):English
Accessibility: Some Criteria Met (P, EB, IB, PA)

Mount, Mark R, MD+
Gender: Male
927 Broadway St
Quincy, IL 62301
Phone:(217) 214-3844
NPI:1811950264

IL

Adams

Otolaryngology (Ear, Nose, And Throat)

Mount, Mark R, MD+
Cultural Training Completed: No
Hours: [Mon, Tue, Wed, Thu, Fri] 08:00 AM - 05:00 PM
Accessibility: Some Criteria Met (P, EB, IB, PA)

Sheffield, Abraham M, MD+
Gender: Male
1025 Maine St
Quincy, IL 62301
Phone:(217) 222-6550
NPI:1841552411
Cultural Training Completed: No
Hours: [Mon, Tue, Wed, Thu, Fri] 08:00 AM - 05:00 PM
Other Language(s):English
Certification(s):Board Certified
Accessibility: Details Pending (P, EB, IB, PA)

Pain Medicine

Iqbal, Muhammad S, MD+
Gender: Male
4929 Oak St
Quincy, IL 62305
Phone:(217) 214-9636
NPI:1548249931
Cultural Training Completed: Yes

IL

Adams

Pain Medicine

Iqbal, Muhammad S, MD+
Hours: [Mon, Tue, Wed, Thu, Fri] 08:00 AM - 05:00 PM
Other Language(s):Urdu
Certification(s):Board Certified
Accessibility: Details Pending (P, EB, IB, PA)

Pediatrics (Babies, Children)

Bamer, Brian T, MD+
Gender: Male
927 Broadway St
Quincy, IL 62301
Phone:(217) 224-6423
NPI:1447683487
Cultural Training Completed: Yes
Hours: [Mon, Tue, Wed, Thu, Fri] 08:00 AM - 05:00 PM
Other Language(s):Spanish
Accessibility: Some Criteria Met (P, EB, IB, PA)

Baustian, Loretta A, DO+
Gender: Female
927 Broadway St
Quincy, IL 62301
Phone:(217) 214-9600
NPI:1538153408
Cultural Training Completed: Yes
Hours: [Mon, Tue, Wed, Thu, Fri] 08:00 AM - 05:00 PM

IL

Adams

Pediatrics (Babies, Children)

Baustian, Loretta A, DO+
Other Language(s):English
Accessibility: Some Criteria Met (P, EB, IB, PA)

Baustian, Loretta A, DO+
Gender: Female
927 Broadway St
Ste 300
Quincy, IL 62301
Phone:(217) 224-6423
NPI:1538153408
Cultural Training Completed: Yes
Hours: [Mon, Tue, Wed, Thu, Fri] 08:00 AM - 05:00 PM
Other Language(s):English
Accessibility: Details Pending (P, EB, IB, PA)

Raad, Pierre E, MD+
Gender: Male
927 Broadway St
Quincy, IL 62301
Phone:(217) 224-6423
NPI:1407877418
Cultural Training Completed: Yes
Hours: [Mon, Tue, Wed, Thu, Fri] 08:00 AM - 05:00 PM
Other Language(s):Arabic,English,French

IL

Adams

Pediatrics (Babies, Children)

Raad, Pierre E, MD+
Certification(s):Board Certified
Accessibility: Some Criteria Met (P, EB, IB, PA)

Raad, Pierre E, MD+
Gender: Male
927 Broadway St
Ste 300
Quincy, IL 62301
Phone:(217) 224-6423
NPI:1407877418
Cultural Training Completed: Yes
Hours: [Mon, Tue, Wed, Thu, Fri] 08:00 AM - 05:00 PM
Other Language(s):Arabic,English,French
Certification(s):Board Certified
Accessibility: Details Pending (P, EB, IB, PA)

Tolbert, Charone T, MD+
Gender: Female
927 Broadway St
Quincy, IL 62301
Phone:(217) 214-9600
NPI:1033386461
Cultural Training Completed: Yes
Hours: [Mon, Tue, Wed, Thu, Fri] 08:00 AM - 05:00 PM
Other Language(s):Spanish

IL

Adams

Pediatrics (Babies, Children)

Tolbert, Charone T, MD+
Certification(s):Board Certified
Accessibility: Some Criteria Met (P, EB, IB, PA)

Pediatrics (Babies, Children) Adolescent Medicine

Bamer, Brian T, MD+
Gender: Male
927 Broadway St
Quincy, IL 62301
Phone:(217) 224-6423
NPI:1447683487
Cultural Training Completed: Yes
Hours: [Mon, Tue, Wed, Thu, Fri] 08:00 AM - 05:00 PM
Other Language(s):Spanish
Certification(s):Board Certified
Accessibility: Some Criteria Met (P, EB, IB, PA)

Baustian, Loretta A, DO+
Gender: Female
927 Broadway St
Quincy, IL 62301
Phone:(217) 214-9600
NPI:1538153408
Cultural Training Completed: Yes
Hours: [Mon, Tue, Wed, Thu, Fri] 08:00 AM - 05:00 PM

IL

Adams

Pediatrics (Babies, Children) Adolescent Medicine

Baustian, Loretta A, DO+
Other Language(s):English
Accessibility: Some Criteria Met (P, EB, IB, PA)

Baustian, Loretta A, DO+
Gender: Female
927 Broadway St
Ste 300
Quincy, IL 62301
Phone:(217) 224-6423
NPI:1538153408
Cultural Training Completed: Yes
Hours: [Mon, Tue, Wed, Thu, Fri] 08:00 AM - 05:00 PM
Other Language(s):English
Accessibility: Details Pending (P, EB, IB, PA)

Raad, Pierre E, MD+
Gender: Male
927 Broadway St
Quincy, IL 62301
Phone:(217) 224-6423
NPI:1407877418
Cultural Training Completed: Yes
Hours: [Mon, Tue, Wed, Thu, Fri] 08:00 AM - 05:00 PM
Other Language(s):Arabic,English,French

IL

Adams

Pediatrics (Babies, Children) Adolescent Medicine

Raad, Pierre E, MD+
Accessibility: Some Criteria Met (P, EB, IB, PA)

Raad, Pierre E, MD+
Gender: Male
927 Broadway St
Ste 300
Quincy, IL 62301
Phone:(217) 224-6423
NPI:1407877418
Cultural Training Completed: Yes
Hours: [Mon, Tue, Wed, Thu, Fri] 08:00 AM - 05:00 PM
Other Language(s):Arabic,English,French
Accessibility: Details Pending (P, EB, IB, PA)

Tolbert, Charone T, MD+
Gender: Female
927 Broadway St
Quincy, IL 62301
Phone:(217) 214-9600
NPI:1033386461
Cultural Training Completed: Yes
Hours: [Mon, Tue, Wed, Thu, Fri] 08:00 AM - 05:00 PM
Other Language(s):Spanish
Accessibility: Some Criteria Met (P, EB, IB, PA)

IL

Adams

Physical Medicine & Rehabilitation

Deguzman, John R, MD+
Gender: Male
927 Broadway St
Ste 101
Quincy, IL 62301
Phone:(217) 222-3300
NPI:1376567354
Cultural Training Completed: No
Hours: [Mon, Tue, Wed, Thu, Fri] 08:00 AM - 05:00 PM
Certification(s):Board Certified
Accessibility: Details Pending (P, EB, IB, PA)

Deguzman, John R, MD+
Gender: Male
927 Broadway St
Quincy, IL 62301
Phone:(217) 224-4453
NPI:1376567354
Cultural Training Completed: No
Hours: [Mon, Tue, Wed, Thu, Fri] 08:00 AM - 05:00 PM
Certification(s):Board Certified
Accessibility: Some Criteria Met (P, EB, IB, PA)

Singh, Albert G, MD+
Gender: Male
1118 Hampshire St
Quincy, IL 62301
Phone:(217) 222-6550

IL

Adams

Physical Medicine & Rehabilitation

Singh, Albert G, MD+
NPI:1679724058
Cultural Training Completed: Yes
Hours: [Mon, Tue, Wed, Thu, Fri] 08:00 AM - 05:00 PM
After Hours Phone Number:(217) 222-6550
Other Language(s):Hindi,English
Certification(s):Board Certified
Accessibility: Details Pending (P, EB, IB, PA)

Physical Therapist

Babey, Jill, PT+
Gender: Female
927 Broadway St
Ste 100
Quincy, IL 62301
Phone:(217) 222-9300
NPI:1215053491
Cultural Training Completed: No
Hours: [Mon, Tue, Wed, Thu, Fri, Sat] 08:00 AM - 05:00 PM
After Hours Phone Number:(217) 222-9300
Accessibility: Details Pending (P, EB, IB, PA)

Diller, Eann J, PT+
Gender: Male
1025 Maine St
Quincy, IL 62301
Phone:(217) 222-6550

IL

Adams

Physical Therapist

Diller, Eann J, PT+
NPI:1538898655
Cultural Training Completed: No
Hours: [Mon, Tue, Wed, Thu, Fri, Sat, Sun] 08:00 AM - 05:00 PM
Other Language(s):English
Accessibility: Details Pending (P, EB, IB, PA)

Diller, Eann J, PT+
Gender: Male
1118 Hampshire St
Quincy, IL 62301
Phone:(217) 222-6550
NPI:1538898655
Cultural Training Completed: No
Hours: [Mon, Tue, Wed, Thu, Fri] 08:00 AM - 05:00 PM
After Hours Phone Number:(217) 222-6550
Other Language(s):English
Accessibility: Details Pending (P, EB, IB, PA)

Gerhardt, Justin Keith, PT+
Gender: Male
927 Broadway St
Ste 100
Quincy, IL 62301
Phone:(217) 222-9300
NPI:1275767246
Cultural Training Completed: No

IL

Adams

Physical Therapist

Gerhardt, Justin Keith, PT+
Hours: [Mon, Tue, Wed, Thu, Fri, Sat] 08:00 AM - 05:00 PM
After Hours Phone Number:(217) 222-9300
Accessibility: Details Pending (P, EB, IB, PA)

Gribler, Alaina S, PT+
Gender: Female
1118 Hampshire St
Quincy, IL 62301
Phone:(217) 222-6550
NPI:1316572332
Cultural Training Completed: No
Hours: [Mon, Tue, Wed, Thu, Fri] 08:00 AM - 05:00 PM
Accessibility: Details Pending (P, EB, IB, PA)

Gronewold, Kelly J, PT+
Gender: Female
1118 Hampshire St
Quincy, IL 62301
Phone:(217) 222-6550
NPI:1194118687
Cultural Training Completed: No
Hours: [Mon, Tue, Wed, Thu, Fri] 08:00 AM - 05:00 PM
After Hours Phone Number:(217) 222-6550
Accessibility: Details Pending (P, EB, IB, PA)

IL

Adams

Physical Therapist

Harris, Duane E, PT+
Gender: Male
1118 Hampshire St
Quincy, IL 62301
Phone:(217) 222-6550
NPI:1326871021
Cultural Training Completed: No
Hours: [Mon, Tue, Wed, Thu, Fri] 08:00 AM - 05:00 PM
Accessibility: Details Pending (P, EB, IB, PA)

Hibbs, Sarah M, PT+
Gender: Female
1118 Hampshire St
Quincy, IL 62301
Phone:(217) 222-6550
NPI:1881667491
Cultural Training Completed: No
Hours: [Mon, Tue, Wed, Thu, Fri] 08:00 AM - 05:00 PM
After Hours Phone Number:(217) 222-6550
Accessibility: Details Pending (P, EB, IB, PA)

Hill, Jennifer, PT+
Gender: Female
4800 Maine St
Ste 48
Quincy, IL 62305
Phone:(217) 223-8400
NPI:1306331673
Cultural Training Completed: No

IL

Adams

Physical Therapist

Hill, Jennifer, PT+
Hours: [Mon, Tue, Wed, Thu, Fri] 08:00 AM - 05:00 PM
After Hours Phone Number:(217) 222-6800
Accessibility: Details Pending (P, EB, IB, PA)

Hill, Jennifer, PT+
Gender: Female
4800 Maine St
Ste 48100
Quincy, IL 62305
Phone:(217) 222-6800
NPI:1306331673
Cultural Training Completed: No
Hours: [Mon, Tue, Wed, Thu, Fri] 08:00 AM - 05:00 PM
After Hours Phone Number:(217) 222-6800
Accessibility: Details Pending (P, EB, IB, PA)

Huber, Macy N, PT+
Gender: Female
1118 Hampshire St
Quincy, IL 62301
Phone:(217) 222-6550
NPI:1871066746
Cultural Training Completed: No
Hours: [Mon, Tue, Wed, Thu, Fri] 08:00 AM - 05:00 PM
Accessibility: Details Pending (P, EB, IB, PA)

IL

Adams

Physical Therapist

Jarvis, Alexander R, PT+
Gender: Male
1118 Hampshire St
Quincy, IL 62301
Phone:(217) 222-6550
NPI:1528945110
Cultural Training Completed: No
Hours: [Mon, Tue, Wed, Thu, Fri] 08:00 AM - 05:00 PM
Accessibility: Details Pending (P, EB, IB, PA)

Kinscherf, Zachary M., PT+
Gender: Male
927 Broadway St
Ste 100
Quincy, IL 62301
Phone:(217) 222-9300
NPI:1730512294
Cultural Training Completed: No
Hours: [Mon, Tue, Wed, Thu, Fri, Sat] 08:00 AM - 05:00 PM
Accessibility: Details Pending (P, EB, IB, PA)

Lavery, Michelle K, PT+
Gender: Female
1118 Hampshire St
Quincy, IL 62301
Phone:(217) 222-6550
NPI:1578763256
Cultural Training Completed: No

IL

Adams

Physical Therapist

Lavery, Michelle K, PT+
Hours: [Mon, Tue, Wed, Thu, Fri] 08:00 AM - 05:00 PM
After Hours Phone Number:(217) 222-6550
Accessibility: Details Pending (P, EB, IB, PA)

Ley, Eric, PT+
Gender: Male
927 Broadway St
Ste 100
Quincy, IL 62301
Phone:(217) 222-9300
NPI:1619981982
Cultural Training Completed: No
Hours: [Mon, Tue, Wed, Thu, Fri, Sat] 08:00 AM - 05:00 PM
After Hours Phone Number:(217) 222-9300
Accessibility: Details Pending (P, EB, IB, PA)

Morgan, Lorraine W, PT+
Gender: Female
4800 Maine St
Ste 48100
Quincy, IL 62305
Phone:(217) 222-6800
NPI:1710170600
Cultural Training Completed: No
Hours: [Mon, Tue, Wed, Thu, Fri] 08:00 AM - 05:00 PM

IL

Adams

Physical Therapist

Morgan, Lorraine W, PT+
After Hours Phone Number:(217) 222-6800
Other Language(s):English
Accessibility: Details Pending (P, EB, IB, PA)

Reis, Gregory M, PT+
Gender: Male
4800 Maine St
Ste 48100
Quincy, IL 62305
Phone:(217) 222-6800
NPI:1972519171
Cultural Training Completed: No
Hours: [Mon, Tue, Wed, Thu, Fri] 08:00 AM - 05:00 PM
After Hours Phone Number:(217) 222-6800
Certification(s):Board Certified
Accessibility: Details Pending (P, EB, IB, PA)

Reis, Gregory M, PT+
Gender: Male
4800 Maine St
Ste 48
Quincy, IL 62305
Phone:(217) 222-6800
NPI:1972519171
Cultural Training Completed: No
Hours: [Mon, Tue, Wed, Thu, Fri] 08:00 AM - 05:00 PM

IL

Adams

Physical Therapist

Reis, Gregory M, PT+
After Hours Phone Number:(217) 222-6800
Certification(s):Board Certified
Accessibility: Details Pending (P, EB, IB, PA)

Robison, Yvonne R, PT+
Gender: Female
1118 Hampshire St
Quincy, IL 62301
Phone:(217) 222-6550
NPI:1043608730
Cultural Training Completed: No
Hours: [Mon, Tue, Wed, Thu, Fri] 08:00 AM - 05:00 PM
After Hours Phone Number:(217) 222-6550
Accessibility: Details Pending (P, EB, IB, PA)

Stratton, Natalie Ann, PT+
Gender: Female
4800 Maine St
Ste 48100
Quincy, IL 62305
Phone:(217) 222-6800
NPI:1144230111
Cultural Training Completed: No
Hours: [Mon, Tue, Wed, Thu, Fri] 08:00 AM - 05:00 PM
After Hours Phone Number:(217) 222-6800

IL

Adams

Physical Therapist

Stratton, Natalie Ann, PT+
Certification(s):Board Certified
Accessibility: Details Pending (P, EB, IB, PA)

Thompson, Kristin E, PT+
Gender: Female
1118 Hampshire St
Quincy, IL 62301
Phone:(217) 222-6550
NPI:1023203031
Cultural Training Completed: No
Hours: [Mon, Tue, Wed, Thu, Fri] 08:00 AM - 05:00 PM
After Hours Phone Number:(217) 222-6550
Accessibility: Details Pending (P, EB, IB, PA)

Venvertloh, Kaelie N, PT+
Gender: Female
1025 Maine St
Quincy, IL 62301
Phone:(217) 222-6550
NPI:1417605221
Cultural Training Completed: No
Hours: [Mon, Tue, Wed, Thu, Fri] 08:00 AM - 05:00 PM
Accessibility: Some Criteria Met (P, EB, IB, PA)

Whipple, Leah C, PT+
Gender: Female

IL

Adams

Physical Therapist

Whipple, Leah C, PT+
1118 Hampshire St
Quincy, IL 62301
Phone:(217) 222-6550
NPI:1639426661
Cultural Training Completed: No
Hours: [Mon, Tue, Wed, Thu, Fri] 08:00 AM - 05:00 PM
After Hours Phone Number:(217) 222-6550
Accessibility: Details Pending (P, EB, IB, PA)

Whittaker, Julia L, PT+
Gender: Female
1025 Maine St
Quincy, IL 62301
Phone:(217) 222-6550
NPI:1790811867
Cultural Training Completed: No
Hours: [Mon, Tue, Wed, Thu, Fri] 08:00 AM - 05:00 PM
After Hours Phone Number:(217) 222-6550
Certification(s):Board Certified
Accessibility: Details Pending (P, EB, IB, PA)

Wilson, Samantha J, PT+
Gender: Female
1025 Maine St
Quincy, IL 62301
Phone:(217) 222-6550
NPI:1609267491

IL

Adams

Physical Therapist

Wilson, Samantha J, PT+
Cultural Training Completed: No
Hours: [Mon, Tue, Wed, Thu, Fri] 08:00 AM - 05:00 PM
After Hours Phone Number:(217) 222-6550
Accessibility: Details Pending (P, EB, IB, PA)

Physician Assistant

Buerstatte, Kristen A, PA-C+
Gender: Female
927 Broadway St
Quincy, IL 62301
Phone:(217) 224-4453
NPI:1841535309
Cultural Training Completed: No
Hours: [Mon, Tue, Wed, Thu, Fri] 08:00 AM - 05:00 PM
Accessibility: Some Criteria Met (P, EB, IB, PA)

Genenbacher, Brett J, PA+
Gender: Male
927 Broadway St
Quincy, IL 62301
Phone:(217) 224-4453
NPI:1467074401
Cultural Training Completed: Yes
Hours: [Mon, Tue, Wed, Thu, Fri] 08:00 AM - 05:00 PM

IL

Adams

Physician Assistant

Genenbacher, Brett J, PA+
Accessibility: Some Criteria Met (P, EB, IB, PA)

Henderson, Matthew G, PA-C+
Gender: Male
1025 Maine St
Quincy, IL 62301
Phone:(217) 222-6550
NPI:1336623172
Cultural Training Completed: Yes
Hours: [Mon, Tue, Wed, Thu, Fri] 08:00 AM - 05:00 PM
Accessibility: Details Pending (P, EB, IB, PA)

Lucey, Katyann M, PA+
Gender: Female
4800 Maine St
Quincy, IL 62305
Phone:(217) 223-8400
NPI:1679143770
Cultural Training Completed: Yes
Hours: [Mon, Tue, Wed, Thu, Fri] 08:00 AM - 05:00 PM
Accessibility: Some Criteria Met (P, EB, IB, PA)

McIntyre, Sarah A, PA+
Gender: Female
1025 Maine St
Quincy, IL 62301
Phone:(217) 222-6550

IL

Adams

Physician Assistant

McIntyre, Sarah A, PA+
NPI:1982439139
Cultural Training Completed: No
Hours: [Mon, Tue, Wed, Thu, Fri] 08:00 AM - 05:00 PM
Certification(s):Board Certified
Accessibility: Some Criteria Met (P, EB, IB, PA)

Miller-Spears, Erica M, PA+
Gender: Female
4800 Maine St
Quincy, IL 62305
Phone:(217) 214-0444
NPI:1902093123
Cultural Training Completed: Yes
Hours: [Mon, Tue, Wed, Thu, Fri] 08:00 AM - 05:00 PM
Other Language(s):Arabic,English
Accessibility: Some Criteria Met (P, EB, IB, PA)

Miller-Spears, Erica M, PA
Gender: Female
4800 Maine St
Quincy, IL 62305
Phone:(217) 214-0364
NPI:1902093123
Cultural Training Completed: Yes

IL

Adams

Physician Assistant

Miller-Spears, Erica M, PA
Hours: [Mon, Tue, Wed, Thu, Fri] 08:00 AM - 05:00 PM
Other Language(s):Arabic,English
Accessibility: Details Pending (P, EB, IB, PA)

Rosen, Steven M, PA+
Gender: Male
1025 Maine St
Quincy, IL 62301
Phone:(217) 222-6550
NPI:1073586657
Website: https://quincymedgroup.com
Cultural Training Completed: No
Hours: [Mon, Tue, Wed, Thu, Fri] 08:00 AM - 05:00 PM
Accessibility: Some Criteria Met (P, EB, IB, PA)

Scott, Dacon, PA+
Gender: Male
4800 Maine St
Quincy, IL 62305
Phone:(217) 214-0444
NPI:1699395020
Cultural Training Completed: Yes
Hours: [Mon, Tue, Wed, Thu, Fri] 08:00 AM - 05:00 PM
Other Language(s):Spanish

IL

Adams

Physician Assistant

Scott, Dacon, PA+
Certification(s):Board Certified
Accessibility: Some Criteria Met (P, EB, IB, PA)

Stewart, Christie N, PA+
Gender: Female
4800 Maine St
Quincy, IL 62305
Phone:(217) 223-8400
NPI:1356676704
Cultural Training Completed: No
Hours: [Mon, Tue, Wed, Thu, Fri] 08:00 AM - 05:00 PM
Accessibility: Some Criteria Met (P, EB, IB, PA)

Stewart, Christie N, PA+
Gender: Female
612 N 11th St
Quincy, IL 62301
Phone:(217) 224-9484
NPI:1356676704
Cultural Training Completed: No
Hours: [Mon, Tue, Wed, Thu, Fri] 08:00 AM - 05:00 PM
Accessibility: Some Criteria Met (P, EB, IB, PA)

Terwelp, Elizabeth J, PA-C+
Gender: Female
1025 Maine St
Quincy, IL 62301

IL

Adams

Physician Assistant

Terwelp, Elizabeth J, PA-C+
Phone:(217) 222-6550
NPI:1104358951
Cultural Training Completed: No
Hours: [Mon, Tue, Wed, Thu, Fri] 08:00 AM - 05:00 PM
Certification(s):Board Certified
Accessibility: Some Criteria Met (P, EB, IB, PA)

Terwelp, Elizabeth J, PA-C+
Gender: Female
1025 Maine St
Quincy, IL 62301
Phone:(217) 222-6550
NPI:1104358951
Cultural Training Completed: No
Hours: [Mon, Tue, Wed, Thu, Fri] 08:00 AM - 05:00 PM
Certification(s):Board Certified
Accessibility: Details Pending (P, EB, IB, PA)

Terwelp, Elizabeth J, PA-C+
Gender: Female
1118 Hampshire St
Quincy, IL 62301
Phone:(217) 222-6550
NPI:1104358951
Cultural Training Completed: No

IL

Adams

Physician Assistant

Terwelp, Elizabeth J, PA-C+
Hours: [Mon, Tue, Wed, Thu, Fri] 08:00 AM - 05:00 PM
Certification(s):Board Certified
Accessibility: Details Pending (P, EB, IB, PA)

Vandette, Janessa B, PA+
Gender: Female
1118 Hampshire St
Quincy, IL 62301
Phone:(217) 222-6550
NPI:1184084006
Cultural Training Completed: No
Hours: [Mon, Tue, Wed, Thu, Fri] 08:00 AM - 05:00 PM
Accessibility: Details Pending (P, EB, IB, PA)

Plastic Surgery

Fynn-Thompson, Eric K, MD+
Gender: Male
1118 Hampshire St
Quincy, IL 62301
Phone:(217) 222-6550
NPI:1053539403
Cultural Training Completed: No
Hours: [Mon, Tue, Wed, Thu, Fri] 08:00 AM - 05:00 PM
After Hours Phone Number:(217) 222-6550

IL

Adams

Plastic Surgery

Fynn-Thompson, Eric K, MD+
Other Language(s):Hungarian
Certification(s):Board Certified
Accessibility: Details Pending (P, EB, IB, PA)

Podiatrist (Feet, Ankles)

Hanzel, Duane A, DPM+
Gender: Male
4800 Maine St
Quincy, IL 62305
Phone:(217) 214-3823
NPI:1467442251
Cultural Training Completed: Yes
Hours: [Mon, Tue, Wed, Thu, Fri] 08:00 AM - 05:00 PM
Accessibility: Some Criteria Met (P, EB, IB, PA)

Hanzel, Duane A, DPM+
Gender: Male
927 Broadway St
Ste 204
Quincy, IL 62301
Phone:(217) 224-6423
NPI:1467442251
Cultural Training Completed: Yes
Hours: [Mon, Tue, Wed, Thu, Fri] 08:00 AM - 05:00 PM
After Hours Phone Number:(217) 224-6423

IL

Adams

Podiatrist (Feet, Ankles)

Hanzel, Duane A, DPM+
Accessibility: Details Pending (P, EB, IB, PA)

Holcomb, Amanda Grace, DPM+
Gender: Female
1118 Hampshire St
Quincy, IL 62301
Phone:(217) 222-6550
NPI:1255954632
Cultural Training Completed: No
Hours: [Mon, Tue, Wed, Thu, Fri] 08:00 AM - 05:00 PM
Certification(s):Board Certified
Accessibility: Details Pending (P, EB, IB, PA)

Patel, Shwetal B, DPM+
Gender: Male
1118 Hampshire St
Quincy, IL 62301
Phone:(217) 222-6550
NPI:1124053400
Cultural Training Completed: Yes
Hours: [Mon, Tue, Wed, Thu, Fri] 08:00 AM - 05:00 PM
Other Language(s):English
Accessibility: Details Pending (P, EB, IB, PA)

IL

Adams

Podiatrist (Feet, Ankles)

Wavrunek, Mark R, DPM+
Gender: Male
4800 Maine St
Quincy, IL 62305
Phone:(217) 223-8400
NPI:1194107607
Cultural Training Completed: Yes
Hours: [Mon, Tue, Wed, Thu, Fri] 08:00 AM - 05:00 PM
After Hours Phone Number:(217) 214-3823
Other Language(s):Arabic,English
Certification(s):Board Certified
Accessibility: Some Criteria Met (I P, I EB, I IB, I PA)

Preventive Medicine: Occupational Medicine

Ethiraj, Rajesh K, MD+
Gender: Male
927 Broadway St
Quincy, IL 62301
Phone:(217) 224-6423
NPI:1669667242
Cultural Training Completed: No
Hours: [Mon, Tue, Wed, Thu, Fri] 08:00 AM - 05:00 PM
Other Language(s):Arabic,English

IL

Adams

Preventive Medicine: Occupational Medicine

Ethiraj, Rajesh K, MD+
Accessibility: Some Criteria Met (I P, I EB, P IB, I PA)

Preventive Medicine: Public Health & General Preventive Medicine

Smiley, Abbas, MD+
Gender: Male
1025 Maine St
Quincy, IL 62301
Phone:(217) 222-6550
NPI:1669113064
Cultural Training Completed: No
Hours: [Mon, Tue, Wed, Thu, Fri] 08:00 AM - 05:00 PM
Accessibility: Details Pending (P P, P EB, P IB, P PA)

Public Health or Welfare

Albion Community Health Center
330 Vermont St
Quincy, IL 62301
Phone:(217) 222-8440
NPI:1114959889
Website: https://www.blessinghealth.org/
Cultural Training Completed: No
Hours: [Mon, Tue, Wed, Thu, Fri] 08:00 AM - 05:00 PM

IL

Adams

Public Health or Welfare

Albion Community Health Center
Accessibility: Some Criteria Met (I P, I EB, I IB, I PA)

Pulmonary Disease

Chbeir, Elie A, MD+
Gender: Male
1025 Maine St
Quincy, IL 62301
Phone:(217) 222-6550
NPI:1063553303
Cultural Training Completed: Yes
Hours: [Mon, Tue, Wed, Thu, Fri] 08:00 AM - 05:00 PM
After Hours Phone Number:(217) 222-6550
Other Language(s):Arabic,English,French
Certification(s):Board Certified
Accessibility: Some Criteria Met (I P, I EB, P IB, I PA)

Gandhiraj, Deepthi, MD+
Gender: Female
927 Broadway St
Quincy, IL 62301
Phone:(217) 214-6267
NPI:1144621012
Cultural Training Completed: Yes
Hours: [Mon, Tue, Wed, Thu, Fri] 08:00 AM - 05:00 PM

IL

Adams

Pulmonary Disease

Gandhiraj, Deepthi, MD+
Other Language(s):English
Accessibility: Some Criteria Met (I P, I EB, P IB, P PA)

Reddy, Venu, MD+
Gender: Male
927 Broadway St
Quincy, IL 62301
Phone:(217) 224-6423
NPI:1164429957
Cultural Training Completed: Yes
Hours: [Mon, Tue, Wed, Thu, Fri] 08:00 AM - 05:00 PM
Other Language(s):English
Certification(s):Board Certified
Accessibility: Some Criteria Met (I P, I EB, P IB, I PA)

Somanna, Nanjappa C, MD+
Gender: Male
927 Broadway St
Quincy, IL 62301
Phone:(217) 214-6270
NPI:1306850615
Cultural Training Completed: Yes
Hours: [Mon, Tue, Wed, Thu, Fri] 08:00 AM - 05:00 PM
Other Language(s):English
Certification(s):Board Certified

IL

Adams

Pulmonary Disease

Somanna, Nanjappa C, MD+
Accessibility: Details Pending (P, EB, IB, PA)

Radiology: Radiation Oncology

Johnson, Robert C, MD+
Gender: Male
1005 Broadway St
Quincy, IL 62301
Phone:(217) 223-8400
NPI:1053308825
Cultural Training Completed: Yes
Hours: [Mon, Tue, Wed, Thu, Fri] 08:00 AM - 05:00 PM
Certification(s):Board Certified
Accessibility: Details Pending (P, EB, IB, PA)

Khil, Mark S, MD+
Gender: Male
1005 Broadway St
Quincy, IL 62301
Phone:(217) 223-8400
NPI:1851398598
Cultural Training Completed: Yes
Hours: [Mon, Tue, Wed, Thu, Fri] 08:00 AM - 05:00 PM
Other Language(s):English,Korean
Certification(s):Board Certified

IL

Adams

Radiology: Radiation Oncology

Khil, Mark S, MD+
Accessibility: Some Criteria Met (P, EB, IB, PA)

Wu, Catherine S, MD+
Gender: Female
3301 Broadway St
Quincy, IL 62301
Phone:(217) 277-4070
NPI:1013931716
Cultural Training Completed: No
Hours: [Mon, Tue, Wed, Thu, Fri] 08:00 AM - 05:00 PM
Other Language(s):Spanish
Accessibility: Details Pending (P, EB, IB, PA)

Rheumatology

Hannan, Alexander J, DO+
Gender: Male
1025 Maine St
Quincy, IL 62301
Phone:(217) 222-6550
NPI:1720426315
Cultural Training Completed: Yes
Hours: [Mon, Tue, Wed, Thu, Fri, Sat, Sun] 08:00 AM - 05:00 PM
Other Language(s):English
Certification(s):Board Certified
Accessibility: Details Pending (P, EB, IB, PA)

IL

Adams

Rheumatology

Ozment, Dennis W, MD+
Gender: Male
1025 Maine St
Quincy, IL 62301
Phone:(217) 222-6550
NPI:1881667152
Cultural Training Completed: No
Hours: [Mon, Tue, Wed, Thu, Fri] 08:00 AM - 05:00 PM
Certification(s):Board Certified
Accessibility: Some Criteria Met (P, EB, IB, PA)

Sleep Medicine

Somanna, Nanjappa C, MD+
Gender: Male
927 Broadway St
Quincy, IL 62301
Phone:(217) 214-6270
NPI:1306850615
Cultural Training Completed: Yes
Hours: [Mon, Tue, Wed, Thu, Fri] 08:00 AM - 05:00 PM
Other Language(s):English
Certification(s):Board Certified
Accessibility: Details Pending (P, EB, IB, PA)

IL

Adams

Social Worker

Bichsel, Haley R, LCSW+
Gender: Female
927 Broadway St
Quincy, IL 62301
Phone:(217) 223-8400
NPI:1174335855
Cultural Training Completed: Yes
Hours: [Mon, Tue, Wed, Thu, Fri] 08:00 AM - 05:00 PM
Accessibility: Some Criteria Met (P, EB, IB, PA)

Speech-Language Pathologist

Frageman, Angela N, SLP+
Gender: Female
1025 Maine St
Quincy, IL 62301
Phone:(217) 222-6550
NPI:1639464100
Cultural Training Completed: No
Hours: [Mon, Tue, Wed, Thu, Fri] 08:00 AM - 05:00 PM
After Hours Phone Number:(217) 222-6550
Accessibility: Some Criteria Met (P, EB, IB, PA)

Frese, Sara K, SLP+
Gender: Female
1025 Maine St
Quincy, IL 62301
Phone:(217) 222-6550
NPI:1659847598

IL

Adams

Speech-Language Pathologist

Frese, Sara K, SLP+
Cultural Training Completed: No
Hours: [Mon, Tue, Wed, Thu, Fri] 08:00 AM - 05:00 PM
Certification(s):Board Certified
Accessibility: Some Criteria Met (P, EB, IB, PA)

Maggart, Tana L, SLP+
Gender: Female
1025 Maine St
Quincy, IL 62301
Phone:(217) 222-6550
NPI:1659660769
Cultural Training Completed: No
Hours: [Mon, Tue, Wed, Thu, Fri] 08:00 AM - 05:00 PM
After Hours Phone Number:(217) 222-6550
Accessibility: Details Pending (P, EB, IB, PA)

Rice, Gale, SLP+
Gender: Female
4800 Maine St
Quincy, IL 62305
Phone:(217) 223-8400
NPI:1801178306
Cultural Training Completed: No
Hours: [Mon, Tue, Wed, Thu, Fri] 08:00 AM - 05:00 PM

IL

Adams

Speech-Language Pathologist

Rice, Gale, SLP+
Accessibility: Some Criteria Met (P, EB, IB, PA)

Rodeghero, Chancy N, MS+
Gender: Female
1025 Maine St
Quincy, IL 62301
Phone:(217) 222-6550
NPI:1265615520
Cultural Training Completed: No
Hours: [Mon, Tue, Wed, Thu, Fri] 08:00 AM - 05:00 PM
After Hours Phone Number:(217) 222-6550
Accessibility: Some Criteria Met (P, EB, IB, PA)

Stark, Tara D, SLP+
Gender: Female
1025 Maine St
Quincy, IL 62301
Phone:(217) 222-6550
NPI:1538685474
Cultural Training Completed: No
Hours: [Mon, Tue, Wed, Thu, Fri] 08:00 AM - 05:00 PM
After Hours Phone Number:(217) 222-6550
Accessibility: Details Pending (P, EB, IB, PA)

Vonderhaar, Kelsey A, SLP+
Gender: Female

IL

Adams

Speech-Language Pathologist

Vonderhaar, Kelsey A, SLP+
1025 Maine St
Quincy, IL 62301
Phone:(217) 222-6550
NPI:1215328182
Cultural Training Completed: No
Hours: [Mon, Tue, Wed, Thu, Fri] 08:00 AM - 05:00 PM
After Hours Phone Number:(217) 222-6550
Certification(s):Board Certified
Accessibility: Some Criteria Met (P, EB, IB, PA)

Vonderhaar, Kelsey A, SLP+
Gender: Female
1118 Hampshire St
Quincy, IL 62301
Phone:(217) 222-6550
NPI:1215328182
Cultural Training Completed: No
Hours: [Mon, Tue, Wed, Thu, Fri] 08:00 AM - 05:00 PM
After Hours Phone Number:(217) 222-6550
Certification(s):Board Certified
Accessibility: Details Pending (P, EB, IB, PA)

Wagner, Amanda L, SLP+
Gender: Female

IL

Adams

Speech-Language Pathologist

Wagner, Amanda L, SLP+
1025 Maine St
Quincy, IL 62301
Phone:(217) 222-6550
NPI:1679884696
Cultural Training Completed: No
Hours: [Mon, Tue, Wed, Thu, Fri] 08:00 AM - 05:00 PM
After Hours Phone Number:(217) 222-6550
Certification(s):Board Certified
Accessibility: Some Criteria Met (P, EB, IB, PA)

Surgery: Plastic and Reconstructive Surgery

Fynn-Thompson, Eric K, MD+
Gender: Male
1118 Hampshire St
Quincy, IL 62301
Phone:(217) 222-6550
NPI:1053539403
Cultural Training Completed: No
Hours: [Mon, Tue, Wed, Thu, Fri] 08:00 AM - 05:00 PM
After Hours Phone Number:(217) 222-6550
Other Language(s):Hungarian
Accessibility: Details Pending (P, EB, IB, PA)

IL

Adams

Surgery: Plastic and Reconstructive Surgery

Muzaffar, Arshad R, MD+
Gender: Male
4800 Maine St
Quincy, IL 62305
Phone:(217) 223-8400
NPI:1881621001
Cultural Training Completed: No
Hours: [Mon, Tue, Wed, Thu, Fri] 08:00 AM - 05:00 PM
Certification(s):Board Certified
Accessibility: Some Criteria Met (I P, I EB, I IB, I PA)

Surgery: Trauma Surgery

Charles, Pierre S, MD+
Gender: Male
1025 Maine St
Quincy, IL 62301
Phone:(217) 222-6550
NPI:1457369480
Cultural Training Completed: Yes
Hours: [Mon, Tue, Wed, Thu, Fri] 08:00 AM - 05:00 PM
Accessibility: Some Criteria Met (I P, I EB, P IB, I PA)

Charles, Pierre S, MD+
Gender: Male
927 Broadway St
Quincy, IL 62301
Phone:(217) 214-6230
NPI:1457369480

IL

Adams

Surgery: Trauma Surgery

Charles, Pierre S, MD+
Cultural Training Completed: Yes
Hours: [Mon, Tue, Wed, Thu, Fri] 08:00 AM - 05:00 PM
Accessibility: Some Criteria Met (I P, I EB, I IB, I PA)

Liesen, Daniel, MD+
Gender: Male
927 Broadway St
Quincy, IL 62301
Phone:(217) 224-4453
NPI:1386747731
Cultural Training Completed: No
Hours: [Mon, Tue, Wed, Thu, Fri] 08:00 AM - 05:00 PM
Other Language(s):Spanish
Accessibility: Some Criteria Met (I P, I EB, I IB, I PA)

Thoracic Surgery (Operations of the Heart And Chest)

Arnold, John H, MD+
Gender: Male
927 Broadway St
Ste 231
Quincy, IL 62301
Phone:(217) 277-8960
NPI:1932184272
Cultural Training Completed: No
Hours: [Mon, Tue, Wed, Thu, Fri] 08:00 AM - 05:00 PM

IL

Adams

Thoracic Surgery (Operations of the Heart And Chest)

Arnold, John H, MD+
Other Language(s):English
Accessibility: Details Pending (P P, P EB, P IB, P PA)

Arnold, John H, MD+
Gender: Male
927 Broadway St
Quincy, IL 62301
Phone:(217) 224-4453
NPI:1932184272
Cultural Training Completed: No
Hours: [Mon, Tue, Wed, Thu, Fri] 08:00 AM - 05:00 PM
After Hours Phone Number:(217) 277-8960
Other Language(s):English
Accessibility: Some Criteria Met (I P, I EB, I IB, I PA)

Hart, Michael A, DO+
Gender: Male
927 Broadway St
Ste 231
Quincy, IL 62301
Phone:(217) 214-6230
NPI:1558686709
Cultural Training Completed: Yes
Hours: [Mon, Tue, Wed, Thu, Fri] 08:00 AM - 05:00 PM
Other Language(s):Spanish,English,Farsi,Greek

IL

Adams

Thoracic Surgery (Operations of the Heart And Chest)

Hart, Michael A, DO+
Accessibility: Details Pending (P P, P EB, P IB, P PA)

Hart, Michael A, DO+
Gender: Male
927 Broadway St
Quincy, IL 62301
Phone:(217) 224-4453
NPI:1558686709
Cultural Training Completed: Yes
Hours: [Mon, Tue, Wed, Thu, Fri] 08:00 AM - 05:00 PM
Other Language(s):Spanish,English,Farsi,Greek
Accessibility: Some Criteria Met (I P, I EB, I IB, I PA)

Urology (Urinary Tract)

Knudson, Matthew J, MD+
Gender: Male
1025 Maine St
Quincy, IL 62301
Phone:(217) 222-6550
NPI:1962609768
Cultural Training Completed: No
Hours: [Mon, Tue, Wed, Thu, Fri] 08:00 AM - 05:00 PM
After Hours Phone Number:(217) 222-6550
Certification(s):Board Certified

IL

Adams

Urology (Urinary Tract)

Knudson, Matthew J, MD+
Accessibility: Some Criteria Met (P, EB, IB, PA)

Lieber, David C, MD+
Gender: Male
927 Broadway St
Quincy, IL 62301
Phone:(217) 224-4453
NPI:1558462408
Cultural Training Completed: No
Hours: [Mon, Tue, Wed, Thu, Fri] 08:00 AM - 05:00 PM, [Sat, Sun] 12:00 AM - 11:59 PM
After Hours Phone Number:(217) 214-3460
Other Language(s):English
Certification(s):Board Certified
Accessibility: Some Criteria Met (P, EB, IB, PA)

Mclennan, Gregory P, MD+
Gender: Male
927 Broadway St
Quincy, IL 62301
Phone:(217) 224-4453
NPI:1912160052
Cultural Training Completed: No
Hours: [Mon, Tue, Wed, Thu, Fri] 08:00 AM - 05:00 PM, [Sat, Sun] 12:00 AM - 11:59 PM
After Hours Phone Number:(217) 224-6423

IL

Adams

Urology (Urinary Tract)

Mclennan, Gregory P, MD+
Certification(s):Board Certified
Accessibility: Some Criteria Met (P, EB, IB, PA)

O'Halloran, Richard L, MD+
Gender: Male
927 Broadway St
Quincy, IL 62301
Phone:(217) 224-6423
NPI:1528143971
Cultural Training Completed: Yes
Hours: [Mon, Tue, Wed, Thu, Fri] 08:00 AM - 05:00 PM
After Hours Phone Number:(217) 224-6423
Other Language(s):English
Certification(s):Board Certified
Accessibility: Details Pending (P, EB, IB, PA)

Schneider, Daniel E, MD+
Gender: Male
1025 Maine St
Quincy, IL 62301
Phone:(217) 222-6550
NPI:1861786261
Cultural Training Completed: Yes
Hours: [Mon, Tue, Wed, Thu, Fri] 08:00 AM - 05:00 PM

IL

Adams

Urology (Urinary Tract)

Schneider, Daniel E, MD+
After Hours Phone Number:(217) 222-6550
Other Language(s):English
Certification(s):Board Certified
Accessibility: Some Criteria Met (P, EB, IB, PA)

Severino, William C., MD+
Gender: Male
927 Broadway St
Quincy, IL 62301
Phone:(217) 224-4453
NPI:1659464493
Cultural Training Completed: No
Hours: [Mon, Tue, Wed, Thu, Fri] 08:00 AM - 05:00 PM, [Sat, Sun] 12:00 AM - 11:59 PM
After Hours Phone Number:(217) 224-6423
Other Language(s):English
Certification(s):Board Certified
Accessibility: Details Pending (P, EB, IB, PA)

Vascular Surgery (Operations of the Blood Vessels)

Hatcher, Victor H, MD+
Gender: Male
1025 Maine St
Quincy, IL 62301

IL

Adams

Vascular Surgery (Operations of the Blood Vessels)

Hatcher, Victor H, MD+
Phone:(217) 222-6550
NPI:1457976748
Cultural Training Completed: Yes
Hours: [Mon, Tue, Wed, Thu, Fri] 08:00 AM - 05:00 PM
Accessibility: Details Pending (P, EB, IB, PA)

Smith, Timothy S, DO+
Gender: Male
1025 Maine St
Quincy, IL 62301
Phone:(217) 222-6550
NPI:1144293929
Cultural Training Completed: No
Hours: [Mon, Tue, Wed, Thu, Fri] 08:00 AM - 05:00 PM
After Hours Phone Number:(217) 222-6550
Certification(s):Board Certified
Accessibility: Details Pending (P, EB, IB, PA)

Zwick, Christian R, DO+
Gender: Male
1025 Maine St
Quincy, IL 62301
Phone:(217) 222-6550
NPI:1801869060
Cultural Training Completed: Yes

IL

Adams

Vascular Surgery (Operations of the Blood Vessels)

Zwick, Christian R, DO+
Hours: [Mon, Tue, Wed, Thu, Fri] 08:00 AM - 05:00 PM
After Hours Phone Number:(217) 222-6550
Accessibility: Some Criteria Met (P, EB, IB, PA)

Brown

Mount Sterling

Physical Therapist

Falconer, Chad D, PT+
Gender: Male
100 W Main St
Mount Sterling, IL 62353
Phone:(217) 438-5858
NPI:1578577201
Cultural Training Completed: Yes
Hours: [Mon, Tue, Wed, Thu, Fri] 08:00 AM - 05:00 PM
Certification(s):Board Certified
Accessibility: Details Pending (P, EB, IB, PA)

Mt Sterling

Family Medicine (General Family Medical Care)

Kimber, Scott R, MD+
Gender: Male
216 Pittsfield Rd.

IL

Brown

Family Medicine (General Family Medical Care)

Kimber, Scott R, MD+
Mt Sterling, IL 62353
Phone:(217) 773-3963
NPI:1548233927
Cultural Training Completed: No
Hours: [Mon, Tue, Wed, Thu, Fri] 08:00 AM - 05:00 PM
Accessibility: Details Pending (P, EB, IB, PA)

Nurse Practitioner: Pediatrics (Babies, Children)

Ayres, Catherine M, APRN+
Gender: Female
216 Pittsfield Rd.
Mt Sterling, IL 62353
Phone:(217) 773-3963
NPI:1386085967
Cultural Training Completed: No
Hours: [Mon, Tue, Wed, Thu, Fri] 08:00 AM - 05:00 PM
Accessibility: Details Pending (P, EB, IB, PA)

Occupational Therapist

Simmons, Alison J, OT+
Gender: Female
216 Pittsfield Rd.
Mt Sterling, IL 62353
Phone:(217) 773-3963
NPI:1457902884

IL

Brown

Occupational Therapist

Simmons, Alison J, OT+
Cultural Training Completed: No
Hours: [Mon, Tue, Wed, Thu, Fri] 08:00 AM - 05:00 PM
Accessibility: Details Pending (P, EB, IB, PA)

Physical Therapist

Blakeley, Martha E, PT+
Gender: Female
216 Pittsfield Rd.
Mt Sterling, IL 62353
Phone:(217) 773-3963
NPI:1326239385
Cultural Training Completed: No
Hours: [Mon, Tue, Wed, Thu, Fri] 08:00 AM - 05:00 PM
Accessibility: Details Pending (P, EB, IB, PA)

Diller, Eann J, PT+
Gender: Male
216 Pittsfield Road
Mt Sterling, IL 62353
Phone:(217) 773-3963
NPI:1538898655
Cultural Training Completed: No
Hours: [Mon, Tue, Wed, Thu, Fri] 08:00 AM - 05:00 PM
After Hours Phone Number:(217) 773-3963
Other Language(s):English

IL

Brown

Physical Therapist

Diller, Eann J, PT+
Accessibility: Details Pending (P, EB, IB, PA)

Podiatrist (Feet, Ankles)

Patel, Shwetal B, DPM+
Gender: Male
216 Pittsfield Rd.
Mt Sterling, IL 62353
Phone:(217) 773-3963
NPI:1124053400
Cultural Training Completed: Yes
Hours: [Mon, Tue, Wed, Thu, Fri] 08:00 AM - 05:00 PM
Other Language(s):English
Accessibility: Details Pending (P, EB, IB, PA)

Calhoun

Hardin

Physician Assistant

Wiegmann, Audrey D, PA+
Gender: Female
1 Myrtle
Hardin, IL 62047
Phone:(618) 576-2278
NPI:1962976803
Cultural Training Completed: No
Hours: [Mon, Tue, Wed, Thu, Fri] 08:00 AM - 05:00 PM

IL

Calhoun

Physician Assistant

Wiegmann, Audrey D, PA+
Accessibility: Details Pending (P, EB, IB, PA)

Podiatrist (Feet, Ankles)

Choi, Young-In, DPM+
Gender: Male
2 Myrtle
Hardin, IL 62047
Phone:(618) 576-9407
NPI:1649911744
Cultural Training Completed: No
Hours: [Mon, Tue, Wed, Thu, Fri] 08:00 AM - 05:00 PM
Accessibility: Some Criteria Met (P, EB, IB, PA)

Public Health or Welfare

Calhoun County Health Department
210 French St
Hardin, IL 62047
Phone:(618) 576-2428
NPI:1649261587
Website: https://www.hauser-ross.com
Cultural Training Completed: No
Hours: [Mon, Tue, Wed, Thu, Fri] 08:00 AM - 04:00 PM
Other Language(s):English

IL

Calhoun

Public Health or Welfare

Calhoun County Health Department
Accessibility: Details Pending (P, EB, IB, PA)

Calhoun County Health Department
210 French St
Hardin, IL 62047
Phone:(618) 576-2428
NPI:1659785038
Cultural Training Completed: No
Hours: [Mon, Tue, Wed, Thu, Fri] 07:00 AM - 04:30 PM
Accessibility: Details Pending (P, EB, IB, PA)

Cass

Beardstown

Family Medicine (General Family Medical Care)

Royeen, Abdul W, MD+
Gender: Male
1501 Wall St
Beardstown, IL 62618
Phone:(217) 323-2242
NPI:1821227976
Cultural Training Completed: Yes
Hours: [Mon, Tue, Wed, Thu, Fri] 08:00 AM - 05:00 PM
Other Language(s):English,Faroese,Pashto

IL

Cass

Family Medicine (General Family Medical Care)

Royeen, Abdul W, MD+
Certification(s):Board Certified
Accessibility: Some Criteria Met (P, EB, IB, PA)

Nurse Practitioner: Pediatrics (Babies, Children)

Elliott, Courtney Brooke, CPNP+
Gender: Female
121 E 2nd St
Beardstown, IL 62618
Phone:(217) 323-2980
NPI:1487075305
Cultural Training Completed: No
Hours: [Mon, Tue, Wed, Thu, Fri] 08:00 AM - 05:00 PM
Other Language(s):English
Accessibility: Some Criteria Met (P, EB, IB, PA)

Physical Therapist

Blanford, Amy Jo, PT+
Gender: Female
1350 Grand Ave
Beardstown, IL 62618
Phone:(217) 350-0361
NPI:1336179712
Cultural Training Completed: No

IL

Cass

Physical Therapist

Blanford, Amy Jo, PT+
Hours: [Mon, Tue, Wed, Thu, Fri] 08:00 AM - 05:00 PM
After Hours Phone Number:(217) 350-0361
Accessibility: Details Pending (P, EB, IB, PA)

McGuire, Meagan, PT+
Gender: Female
1350 Grand Ave
Beardstown, IL 62618
Phone:(217) 909-6598
NPI:1568104925
Cultural Training Completed: Yes
Hours: [Mon, Tue, Wed, Thu, Fri] 08:00 AM - 05:00 PM
Accessibility: Details Pending (P, EB, IB, PA)

Mcclenahan, Krystal, PT+
Gender: Female
1350 Grand Ave
Beardstown, IL 62618
Phone:(217) 350-0361
NPI:1962730234
Cultural Training Completed: No
Hours: [Mon, Tue, Wed, Thu, Fri] 08:00 AM - 05:00 PM
Accessibility: Details Pending (P, EB, IB, PA)

IL

Cass

Physician Assistant

Pate, David Dylan, PAC+
Gender: Male
8460 Saint Lukes Dr
Beardstown, IL 62618
Phone:(217) 544-0306
NPI:1912453895
Cultural Training Completed: Yes
Hours: [Mon, Tue, Wed, Thu, Fri] 08:00 AM - 05:00 PM
Accessibility: Some Criteria Met (P, EB, IB, PA)

Virginia

Public Health or Welfare

Cass County Health Clinic (FQHC)
331 S Main St
Virginia, IL 62691
Phone:(217) 452-3057
NPI:1871555193
Website: http://advancept.net/
Cultural Training Completed: No
Hours: [Mon, Tue, Wed, Thu, Fri] 08:00 AM - 05:00 PM
Accessibility: Some Criteria Met (P, EB, IB, PA)

IL

Champaign

Champaign

Allergy (Allergies) & Immunology (Immune System)

Zech, John R, MD+
Gender: Male
1701 Curtis Rd
Champaign, IL 61822
Phone:(217) 365-2849
NPI:1639277346
Cultural Training Completed: No
Hours: [Mon, Tue, Wed, Thu, Fri] 08:00 AM - 05:00 PM
Other Language(s):English
Certification(s):Board Certified
Accessibility: Some Criteria Met (P, EB, IB, PA)

Audiologist

Black, Jennifer M, AUD+
Gender: Female
3105 Fields South Dr
Champaign, IL 61822
Phone:(217) 902-3277
NPI:1457379810
Cultural Training Completed: No
Hours: [Mon, Tue, Wed, Thu, Fri] 08:00 AM - 05:00 PM
After Hours Phone Number:(217) 902-3277
Other Language(s):English

IL

Champaign

Audiologist

Black, Jennifer M, AUD+
Accessibility: Some Criteria Met (P, EB, IB, PA)

Iddings, Tara, AUD+
Gender: Female
3105 Fields South Dr
Champaign, IL 61822
Phone:(217) 902-3277
NPI:1255500567
Cultural Training Completed: No
Hours: [Mon, Tue, Wed, Thu, Fri] 08:00 AM - 05:00 PM
Other Language(s):English
Accessibility: Some Criteria Met (P, EB, IB, PA)

Legenski, Carly Elizabeth, AUD+
Gender: Female
3105 Fields South Dr
Champaign, IL 61822
Phone:(217) 902-3277
NPI:1841063203
Cultural Training Completed: No
Hours: [Mon, Tue, Wed, Thu, Fri] 08:00 AM - 05:00 PM
Accessibility: Some Criteria Met (P, EB, IB, PA)

Ptilik, Kristin Michelle, AUD+
Gender: Female
3105 Fields South Dr
Champaign, IL 61822

IL

Champaign

Audiologist

Ptilik, Kristin Michelle, AUD+
Phone:(217) 902-3277
NPI:1285242768
Cultural Training Completed: No
Hours: [Mon, Tue, Wed, Thu, Fri] 08:00 AM - 05:00 PM
Accessibility: Some Criteria Met (P, EB, IB, PA)

Sansing, Anna Mary, AUD+
Gender: Female
3105 Fields South Dr
Champaign, IL 61822
Phone:(217) 902-3277
NPI:1629952759
Cultural Training Completed: No
Hours: [Mon, Tue, Wed, Thu, Fri] 08:00 AM - 05:00 PM
Accessibility: Some Criteria Met (P, EB, IB, PA)

Seehafer, Allison Kate, AUD+
Gender: Female
3105 Fields South Dr
Champaign, IL 61822
Phone:(217) 902-3277
NPI:1821839846
Cultural Training Completed: No
Hours: [Mon, Tue, Wed, Thu, Fri] 08:00 AM - 05:00 PM

IL

Champaign

Audiologist

Seehafer, Allison Kate, AUD+
Accessibility: Some Criteria Met (I P, I EB, I IB, I PA)

Walser, Marie Neel, AUD+
Gender: Female
3105 Fields South Dr
Champaign, IL 61822
Phone:(217) 383-3311
NPI:1558717140
Cultural Training Completed: No
Hours: [Mon, Tue, Wed, Thu, Fri] 08:00 AM - 05:00 PM
Certification(s):Board Certified
Accessibility: Details Pending (P P, P EB, P IB, P PA)

Wirth, Julie A, AUD+
Gender: Female
3105 Fields South Dr
Champaign, IL 61822
Phone:(217) 902-3277
NPI:1265658108
Cultural Training Completed: No
Hours: [Mon, Tue, Wed, Thu, Fri] 08:00 AM - 05:00 PM
Other Language(s):English
Accessibility: Some Criteria Met (I P, I EB, I IB, I PA)

Dermatology (Skin)

Neitzel, Craig D, MD+
Gender: Male

IL

Champaign

Dermatology (Skin)

Neitzel, Craig D, MD+
1701 Curtis Rd
Champaign, IL 61822
Phone:(217) 365-6200
NPI:1275640617
Cultural Training Completed: No
Hours: [Mon, Tue, Wed, Thu, Fri] 08:00 AM - 05:00 PM
After Hours Phone Number:(217) 365-6204
Other Language(s):English
Certification(s):Board Certified
Accessibility: Some Criteria Met (I P, I EB, I IB, I PA)

Endocrinology, Diabetes & Metabolism

Abdo, Toufic, MD+
Gender: Male
1701 Curtis Rd
Champaign, IL 61822
Phone:(217) 365-6200
NPI:1962497032
Cultural Training Completed: No
Hours: [Mon, Tue, Wed, Thu, Fri] 08:00 AM - 05:00 PM
Certification(s):Board Certified
Accessibility: Some Criteria Met (I P, I EB, I IB, I PA)

Dave, Shruti M, MD+
Gender: Female
1701 Curtis Rd
Champaign, IL 61822

IL

Champaign

Endocrinology, Diabetes & Metabolism

Dave, Shruti M, MD+
Phone:(217) 365-6200
NPI:1558387217
Cultural Training Completed: No
Hours: [Mon, Tue, Wed, Thu, Fri] 08:00 AM - 05:00 PM
Other Language(s):English
Certification(s):Board Certified
Accessibility: Some Criteria Met (I P, I EB, I IB, I PA)

Mansuri, Owaise, MD+
Gender: Male
1701 Curtis Rd
Champaign, IL 61822
Phone:(217) 365-6200
NPI:1124280409
Cultural Training Completed: No
Hours: [Mon, Tue, Wed, Thu, Fri] 08:00 AM - 05:00 PM
Other Language(s):English
Certification(s):Board Certified
Accessibility: Some Criteria Met (I P, I EB, I IB, I PA)

Onyemere, Kingsley U, MD+
Gender: Male
1701 Curtis Rd
Champaign, IL 61822
Phone:(217) 383-3490
NPI:1790798015

IL

Champaign

Endocrinology, Diabetes & Metabolism

Onyemere, Kingsley U, MD+
Cultural Training Completed: No
Hours: [Mon, Tue, Wed, Thu, Fri] 08:00 AM - 05:00 PM
Other Language(s):English
Certification(s):Board Certified
Accessibility: Details Pending (P P, P EB, P IB, P PA)

Family Medicine (General Family Medical Care)

Lee, Rachel N, MD+
Gender: Female
801 N Walnut St
Champaign, IL 61820
Phone:(888) 928-0010
NPI:1699959635
Cultural Training Completed: No
Hours: [Mon, Tue, Wed, Thu, Fri] 08:00 AM - 05:00 PM
Accessibility: Some Criteria Met (I P, I EB, I IB, I PA)

Macdougall, Amy K, MD+
Gender: Female
2300 S 1st St
Champaign, IL 61820
Phone:(217) 383-9400
NPI:1578734836
Cultural Training Completed: No

IL

Champaign

Family Medicine (General Family Medical Care)

Macdougall, Amy K, MD+
Hours: [Mon, Tue, Wed, Thu, Fri] 08:00 AM - 05:00 PM
Other Language(s):English
Certification(s):Board Certified
Accessibility: Some Criteria Met (P, EB, IB, PA)

Mefeff, Randall A, MD+
Gender: Male
2300 S 1st St
Champaign, IL 61820
Phone:(217) 383-9400
NPI:1083663918
Cultural Training Completed: No
Hours: [Mon, Tue, Wed, Thu, Fri] 08:00 AM - 05:00 PM
Certification(s):Board Certified
Accessibility: Some Criteria Met (P, EB, IB, PA)

Radish, Aaron, DO+
Gender: Male
1701 Curtis Rd
Champaign, IL 61822
Phone:(217) 365-6207
NPI:1578970851
Cultural Training Completed: Yes

IL

Champaign

Family Medicine (General Family Medical Care)

Radish, Aaron, DO+
Hours: [Mon, Tue, Wed, Thu, Fri] 08:00 AM - 05:00 PM
Other Language(s):English
Accessibility: Details Pending (P, EB, IB, PA)

Wessol, Elise L, DO+
Gender: Female
1813 W Kirby Ave
Champaign, IL 61821
Phone:(217) 383-3490
NPI:1972984698
Cultural Training Completed: No
Hours: [Mon, Tue, Wed, Thu, Fri] 08:00 AM - 05:00 PM
Other Language(s):English
Accessibility: Some Criteria Met (P, EB, IB, PA)

Zimmerman, Jerrad P, MD+
Gender: Male
2300 S 1st St
Champaign, IL 61820
Phone:(217) 383-9400
NPI:1194838789
Cultural Training Completed: Yes
Hours: [Mon, Tue, Wed, Thu, Fri] 08:00 AM - 05:00 PM
Other Language(s):English

IL

Champaign

Family Medicine (General Family Medical Care)

Zimmerman, Jerrad P, MD+
Certification(s):Board Certified
Accessibility: Some Criteria Met (P, EB, IB, PA)

General Surgery

Briggs, Bethany J, DO+
Gender: Female
3105 Fields South Dr
Champaign, IL 61822
Phone:(217) 902-3277
NPI:1407202450
Cultural Training Completed: Yes
Hours: [Mon, Tue, Wed, Thu, Fri] 08:00 AM - 05:00 PM
Accessibility: Some Criteria Met (P, EB, IB, PA)

Costa, Dennis J, MD+
Gender: Male
101 W University Ave
Champaign, IL 61820
Phone:(217) 366-1200
NPI:1477599603
Cultural Training Completed: Yes
Hours: [Mon, Tue, Wed, Thu, Fri] 08:00 AM - 05:00 PM
Other Language(s):English
Certification(s):Board Certified

IL

Champaign

General Surgery

Costa, Dennis J, MD+
Accessibility: Details Pending (P, EB, IB, PA)

Elshamy, Mohammed E, MD+
Gender: Male
3105 Fields South Dr
Champaign, IL 61822
Phone:(217) 902-3277
NPI:1982066056
Cultural Training Completed: No
Hours: [Mon, Tue, Wed, Thu, Fri] 08:00 AM - 05:00 PM
Other Language(s):English
Certification(s):Board Certified
Accessibility: Some Criteria Met (P, EB, IB, PA)

Nolte, Michael D., MD+
Gender: Male
3105 Fields South Dr
Champaign, IL 61822
Phone:(217) 902-7527
NPI:1811370687
Cultural Training Completed: No
Hours: [Mon, Tue, Wed, Thu, Fri] 08:00 AM - 05:00 PM
Accessibility: Some Criteria Met (P, EB, IB, PA)

Rawson, Nicholas Alexander, DO+
Gender: Male

IL

Champaign

General Surgery

Rawson, Nicholas Alexander, DO+
3105 Fields South Dr
Champaign, IL 61822
Phone:(217) 902-3277
NPI:1316506702
Cultural Training Completed: No
Hours: [Mon, Tue, Wed, Thu, Fri] 08:00 AM - 05:00 PM
Accessibility: Some Criteria Met (P, EB, IB, PA)

Stams, Victor Earl, MD+
Gender: Male
3105 Fields South Dr
Champaign, IL 61822
Phone:(217) 902-7527
NPI:1710148739
Cultural Training Completed: No
Hours: [Mon, Tue, Wed, Thu, Fri] 08:00 AM - 05:00 PM
Other Language(s):English
Certification(s):Board Certified
Accessibility: Details Pending (P, EB, IB, PA)

Wetstein, Paul, MD+
Gender: Male
3105 Fields South Dr
Champaign, IL 61822
Phone:(217) 902-3277
NPI:1104189166
Cultural Training Completed: No

IL

Champaign

General Surgery

Wetstein, Paul, MD+
Hours: [Mon, Tue, Wed, Thu, Fri] 08:00 AM - 05:00 PM
Certification(s):Board Certified
Accessibility: Some Criteria Met (P, EB, IB, PA)

Internal Medicine (General Medical Care)

Adams, Abigail, MD
Gender: Female
1701 Curtis Rd
Champaign, IL 61822
Phone:(217) 365-2851
NPI:1306002993
Cultural Training Completed: No
Hours: [Mon, Tue, Wed, Thu, Fri] 08:00 AM - 05:00 PM
Other Language(s):English
Certification(s):Board Certified
Accessibility: Some Criteria Met (P, EB, IB, PA)

Alcaraz, Renato, MD+
Gender: Male
1701 Curtis Rd
Champaign, IL 61822
Phone:(217) 365-6207
NPI:1174793160
Cultural Training Completed: No
Hours: [Mon, Tue, Wed, Thu, Fri] 08:00 AM - 05:00 PM

IL

Champaign

Internal Medicine (General Medical Care)

Alcaraz, Renato, MD+
Other Language(s):English
Certification(s):Board Certified
Accessibility: Details Pending (P, EB, IB, PA)

Gao, Lianghe, MD+
Gender: Male
1701 Curtis Rd
Champaign, IL 61822
Phone:(217) 365-6207
NPI:1700141819
Cultural Training Completed: No
Hours: [Mon, Tue, Wed, Thu, Fri] 08:00 AM - 05:00 PM
Other Language(s):English
Certification(s):Board Certified
Accessibility: Details Pending (P, EB, IB, PA)

Swaminarayan, Harshil Yogesh, MD+
Gender: Male
1701 Curtis Rd
Champaign, IL 61822
Phone:(217) 365-6200
NPI:1811242118
Cultural Training Completed: No
Hours: [Mon, Tue, Wed, Thu, Fri] 08:00 AM - 05:00 PM
Other Language(s):English

IL

Champaign

Internal Medicine (General Medical Care)

Swaminarayan, Harshil Yogesh, MD+
Certification(s):Board Certified
Accessibility: Some Criteria Met (P, EB, IB, PA)

Yaqub, Hasan Jhangeer, DO+
Gender: Male
1701 Curtis Rd
Champaign, IL 61822
Phone:(217) 365-6201
NPI:1063086387
Cultural Training Completed: No
Hours: [Mon, Tue, Wed, Thu, Fri] 08:00 AM - 05:00 PM
Certification(s):Board Certified
Accessibility: Details Pending (P, EB, IB, PA)

Carle on Kirby
1813 W Kirby Ave
Champaign, IL 61821
Phone:(217) 383-6039
NPI:1154653947
Website: http://www.carle.org
Cultural Training Completed: No
Hours: [Mon, Tue, Wed, Thu, Fri] 08:00 AM - 05:00 PM
Accessibility: Details Pending (P, EB, IB, PA)

IL

Champaign

Marriage & Family Therapist

Kendrick, Trevor Elizabeth, MC+
Gender: Female
495 Devonshire Dr
Champaign, IL 61820
Phone:(217) 904-3035
NPI:1306139613
Cultural Training Completed: Yes
Hours: [Mon, Tue, Wed, Thu, Fri] 08:00 AM - 05:00 PM
Accessibility: Details Pending (P, EB, IB, PA)

Nurse Practitioner

Eichelberger, Lindsey A, NP+
Gender: Female
3105 Fields South Dr
Champaign, IL 61822
Phone:(217) 902-3277
NPI:1588945133
Cultural Training Completed: No
Hours: [Mon, Tue, Wed, Thu, Fri] 08:00 AM - 05:00 PM
Other Language(s):English
Accessibility: Some Criteria Met (P, EB, IB, PA)

Hogg, Tricia, CNP+
Gender: Female
1701 Curtis Rd
Champaign, IL 61822
Phone:(217) 365-6203
NPI:1508464637

IL

Champaign

Nurse Practitioner

Hogg, Tricia, CNP+
Cultural Training Completed: No
Hours: [Mon, Tue, Wed, Thu, Fri] 08:00 AM - 05:00 PM
Other Language(s):English
Certification(s):Board Certified
Accessibility: Details Pending (P, EB, IB, PA)

Hunsberger, Sarah L, NP+
Gender: Female
1701 Curtis Rd
Champaign, IL 61822
Phone:(217) 365-6200
NPI:1760904668
Cultural Training Completed: No
Hours: [Mon, Tue, Wed, Thu, Fri] 08:00 AM - 05:00 PM
Other Language(s):English
Accessibility: Some Criteria Met (P, EB, IB, PA)

Kane, Deanna, NP+
Gender: Female
2300 S 1st St
Champaign, IL 61820
Phone:(217) 383-9400
NPI:1881080372
Cultural Training Completed: No
Hours: [Mon, Tue, Wed, Thu, Fri] 08:00 AM - 05:00 PM

IL

Champaign

Nurse Practitioner

Kane, Deanna, NP+
Other Language(s):English
Accessibility: Some Criteria Met (P, EB, IB, PA)

Keller, Lynn P, NP+
Gender: Male
1701 Curtis Rd
Champaign, IL 61822
Phone:(217) 383-3490
NPI:1033628201
Cultural Training Completed: No
Hours: [Mon, Tue, Wed, Thu, Fri] 08:00 AM - 05:00 PM
Other Language(s):English
Accessibility: Details Pending (P, EB, IB, PA)

Lampo, Erica Lynne, NP+
Gender: Female
1701 Curtis Rd
Champaign, IL 61822
Phone:(217) 365-6200
NPI:1124559299
Cultural Training Completed: No
Hours: [Mon, Tue, Wed, Thu, Fri] 08:00 AM - 05:00 PM
Other Language(s):English
Accessibility: Some Criteria Met (P, EB, IB, PA)

IL

Champaign

Nurse Practitioner

Mccann, Hillary Rose, APRN+
Gender: Female
3105 Fields South Dr
Champaign, IL 61822
Phone:(217) 902-3277
NPI:1871214031
Cultural Training Completed: No
Hours: [Mon, Tue, Wed, Thu, Fri] 08:00 AM - 05:00 PM
Accessibility: Some Criteria Met (P, EB, IB, PA)

Nadar, Keri L, APRN+
Gender: Female
2300 S 1st St
Champaign, IL 61820
Phone:(217) 383-9400
NPI:1619681541
Cultural Training Completed: Yes
Hours: [Mon, Tue, Wed, Thu, Fri] 08:00 AM - 05:00 PM
Accessibility: Details Pending (P, EB, IB, PA)

O'brien, Alex T, APRN+
Gender: Male
1802 S Mattis Ave
Champaign, IL 61821
Phone:(217) 365-2855
NPI:1427778315
Cultural Training Completed: No
Hours: [Mon, Tue, Wed, Thu, Fri] 08:00 AM - 05:00 PM

IL

Champaign

Nurse Practitioner

O'brien, Alex T, APRN+
Accessibility: Details Pending (P, EB, IB, PA)

Onwuekwe, Obiajulu Patrick, APRN+
Gender: Male
1701 Curtis Rd
Champaign, IL 61822
Phone:(217) 365-2849
NPI:1760899090
Cultural Training Completed: No
Hours: [Mon, Tue, Wed, Thu, Fri] 08:00 AM - 05:00 PM
Accessibility: Some Criteria Met (P, EB, IB, PA)

Sinanon-Reid, Sophia Nadrel, APRN+
Gender: Female
1813 W Kirby Ave
Champaign, IL 61821
Phone:(217) 838-3311
NPI:1134725542
Cultural Training Completed: No
Hours: [Mon, Tue, Wed, Thu, Fri] 08:00 AM - 05:00 PM
Accessibility: Some Criteria Met (P, EB, IB, PA)

Tangen, Shellane M, NP+
Gender: Female
701 Devonshire Dr
Ste B14
Champaign, IL 61820

IL

Champaign

Nurse Practitioner

Tangen, Shellane M, NP+
Phone:(877) 448-3627
NPI:1841713450
Cultural Training Completed: No
Hours: [Mon, Tue, Wed, Thu, Fri] 08:00 AM - 05:00 PM
Other Language(s):Spanish,Korean,Chinese
Accessibility: Details Pending (P, EB, IB, PA)

Trusner, Sarah K, NP+
Gender: Female
1701 Curtis Rd
Champaign, IL 61822
Phone:(217) 365-6200
NPI:1851417562
Cultural Training Completed: No
Hours: [Mon, Tue, Wed, Thu, Fri] 08:00 AM - 05:00 PM
Other Language(s):English
Accessibility: Some Criteria Met (P, EB, IB, PA)

Wilks, Rakisha, NP+
Gender: Female
1802 S Mattis Ave
Champaign, IL 61821
Phone:(217) 383-3311
NPI:1841843539
Cultural Training Completed: No

IL

Champaign

Nurse Practitioner

Wilks, Rakisha, NP+
Hours: [Mon, Tue, Wed, Thu, Fri] 08:00 AM - 05:00 PM
Other Language(s):English
Accessibility: Some Criteria Met (P, EB, IB, PA)

Nurse Practitioner: Family

Almeida, Nicole Dawn, NP+
Gender: Female
1701 Curtis Rd
Champaign, IL 61822
Phone:(217) 365-6200
NPI:1578074506
Cultural Training Completed: No
Hours: [Mon, Tue, Wed, Thu, Fri] 08:00 AM - 05:00 PM
Other Language(s):English
Certification(s):Board Certified
Accessibility: Some Criteria Met (P, EB, IB, PA)

Berry, Megan Elizabeth, APRN+
Gender: Female
1701 Curtis Rd
Champaign, IL 61822
Phone:(217) 365-6203
NPI:1740647965
Cultural Training Completed: Yes

IL

Champaign

Nurse Practitioner: Family

Berry, Megan Elizabeth, APRN+
Hours: [Mon, Tue, Wed, Thu, Fri] 08:00 AM - 05:00 PM
Accessibility: Some Criteria Met (P, EB, IB, PA)

Brokaw, Kristen Lynn, APRN+
Gender: Female
2302 Moreland Blvd
Champaign, IL 61822
Phone:(888) 928-0010
NPI:1851806335
Cultural Training Completed: Yes
Hours: [Mon, Tue, Wed, Thu, Fri] 08:00 AM - 05:00 PM
Accessibility: Details Pending (P, EB, IB, PA)

Chalmers, Janel, NP+
Gender: Female
1813 W Kirby Ave
Champaign, IL 61821
Phone:(217) 838-3311
NPI:1649847492
Cultural Training Completed: Yes
Hours: [Mon, Tue, Wed, Thu, Fri] 08:00 AM - 05:00 PM
Accessibility: Some Criteria Met (P, EB, IB, PA)

Comstock, Lindsey Ann, APRN+
Gender: Female

IL

Champaign

Nurse Practitioner: Family

Comstock, Lindsey Ann, APRN+
1701 Curtis Rd
Champaign, IL 61822
Phone:(217) 383-3490
NPI:1124899448
Cultural Training Completed: No
Hours: [Mon, Tue, Wed, Thu, Fri] 08:00 AM - 05:00 PM
Accessibility: Details Pending (P P, P EB, P IB, P PA)

Gendron, Heidi L, APRN+
Gender: Female
1501 Interstate Dr
Ste C
Champaign, IL 61822
Phone:(217) 355-4120
NPI:1295280303
Cultural Training Completed: No
Hours: [Mon, Tue, Wed, Thu, Fri] 08:00 AM - 05:00 PM
Certification(s):Board Certified
Accessibility: Some Criteria Met (I P, I EB, P IB, I PA)

Hunsberger, Sarah L, NP+
Gender: Female
1701 Curtis Rd
Champaign, IL 61822
Phone:(217) 365-6200
NPI:1760904668

IL

Champaign

Nurse Practitioner: Family

Hunsberger, Sarah L, NP+
Cultural Training Completed: No
Hours: [Mon, Tue, Wed, Thu, Fri] 08:00 AM - 05:00 PM
Other Language(s):English
Accessibility: Some Criteria Met (I P, I EB, I IB, I PA)

Keller, Lynn P, NP+
Gender: Male
1701 Curtis Rd
Champaign, IL 61822
Phone:(217) 383-3490
NPI:1033628201
Cultural Training Completed: No
Hours: [Mon, Tue, Wed, Thu, Fri] 08:00 AM - 05:00 PM
Other Language(s):English
Certification(s):Board Certified
Accessibility: Details Pending (P P, P EB, P IB, P PA)

Maison, Joanita A, APRN+
Gender: Female
1701 Curtis Rd
Champaign, IL 61822
Phone:(217) 365-6200
NPI:1154724623
Cultural Training Completed: No

IL

Champaign

Nurse Practitioner: Family

Maison, Joanita A, APRN+
Hours: [Mon, Tue, Wed, Thu, Fri] 08:00 AM - 05:00 PM
Accessibility: Some Criteria Met (I P, I EB, I IB, I PA)

Nadar, Keri L, APRN+
Gender: Female
2300 S 1st St
Champaign, IL 61820
Phone:(217) 383-9400
NPI:1619681541
Cultural Training Completed: Yes
Hours: [Mon, Tue, Wed, Thu, Fri] 08:00 AM - 05:00 PM
Accessibility: Details Pending (P P, P EB, P IB, P PA)

Onwuekwe, Obiajulu Patrick, APRN+
Gender: Male
1701 Curtis Rd
Champaign, IL 61822
Phone:(217) 365-2849
NPI:1760899090
Cultural Training Completed: No
Hours: [Mon, Tue, Wed, Thu, Fri] 08:00 AM - 05:00 PM
Accessibility: Some Criteria Met (I P, I EB, P IB, I PA)

Penas, Alger, APRN+
Gender: Male
2300 S 1st St

IL

Champaign

Nurse Practitioner: Family

Penas, Alger, APRN+
Champaign, IL 61820
Phone:(217) 383-9400
NPI:1053850586
Cultural Training Completed: No
Hours: [Mon, Tue, Wed, Thu, Fri] 08:00 AM - 05:00 PM
Other Language(s):English
Accessibility: Some Criteria Met (I P, I EB, I IB, I PA)

Rebman, Katherine, NP+
Gender: Female
2300 S 1st St
Champaign, IL 61820
Phone:(217) 383-9400
NPI:1275909798
Cultural Training Completed: No
Hours: [Mon, Tue, Wed, Thu, Fri] 08:00 AM - 05:00 PM
Other Language(s):English
Accessibility: Some Criteria Met (I P, I EB, I IB, I PA)

Rushing, Tiffany A, CNP+
Gender: Female
1802 S Mattis Ave
Champaign, IL 61821
Phone:(217) 365-2855
NPI:1013349158
Cultural Training Completed: No

IL

Champaign

Nurse Practitioner: Family

Rushing, Tiffany A, CNP+
Hours: [Mon, Tue, Wed, Thu, Fri] 08:00 AM - 05:00 PM
Certification(s):Board Certified
Accessibility: Some Criteria Met (I P, I EB, P IB, I PA)

Ruthstrom, Heather E, NP+
Gender: Female
1701 Curtis Rd
Champaign, IL 61822
Phone:(217) 365-6200
NPI:1033692405
Cultural Training Completed: No
Hours: [Mon, Tue, Wed, Thu, Fri] 08:00 AM - 05:00 PM
Other Language(s):English
Accessibility: Some Criteria Met (I P, I EB, I IB, I PA)

Sinanon-Reid, Sophia Nadrel, APRN+
Gender: Female
1813 W Kirby Ave
Champaign, IL 61821
Phone:(217) 838-3311
NPI:1134725542
Cultural Training Completed: No
Hours: [Mon, Tue, Wed, Thu, Fri] 08:00 AM - 05:00 PM

IL

Champaign

Nurse Practitioner: Family

Sinanon-Reid, Sophia Nadrel, APRN+
Accessibility: Some Criteria Met (I P, I EB, I IB, I PA)

Smith, Angela Christine, APRN+
Gender: Female
2300 S 1st St
Champaign, IL 61820
Phone:(217) 383-9400
NPI:1164253449
Cultural Training Completed: No
Hours: [Mon, Tue, Wed, Thu, Fri] 08:00 AM - 05:00 PM
Accessibility: Some Criteria Met (I P, I EB, I IB, I PA)

Swan-Figueroa, Breann Danielle, DNP+
Gender: Female
1315 Curt Dr
Champaign, IL 61821
Phone:(217) 352-5707
NPI:1396168001
Cultural Training Completed: No
Hours: [Mon, Tue, Wed, Thu, Fri] 08:00 AM - 05:00 PM
Certification(s):Board Certified
Accessibility: Details Pending (P P, P EB, P IB, P PA)

Wallace, Deanna L, APRN+
Gender: Female

IL

Champaign

Nurse Practitioner: Family

Wallace, Deanna L, APRN+
1701 Curtis Rd
Champaign, IL 61822
Phone:(217) 365-6200
NPI:1609222579
Cultural Training Completed: Yes
Hours: [Mon, Tue, Wed, Thu, Fri] 08:00 AM - 05:00 PM
Other Language(s):English
Certification(s):Board Certified
Accessibility: Some Criteria Met (I P, I EB, I IB, I PA)

Walton, Rachel E, NP+
Gender: Female
1701 Curtis Rd
Champaign, IL 61822
Phone:(217) 365-6200
NPI:1699366252
Cultural Training Completed: Yes
Hours: [Mon, Tue, Wed, Thu, Fri] 08:00 AM - 05:00 PM
Certification(s):Board Certified
Accessibility: Some Criteria Met (I P, I EB, I IB, I PA)

Yoder, Martha Lorene, APRN+
Gender: Female
1701 Curtis Rd
Champaign, IL 61822
Phone:(217) 365-6200

IL

Champaign

Nurse Practitioner: Family

Yoder, Martha Lorene, APRN+
NPI:1831637040
Cultural Training Completed: No
Hours: [Mon, Tue, Wed, Thu, Fri] 08:00 AM - 05:00 PM
Certification(s):Board Certified
Accessibility: Some Criteria Met (I P, I EB, I IB, I PA)

Nurse Practitioner: Gerontology

O'Dell, Amy K, NP+
Gender: Female
1802 S Mattis Ave
Champaign, IL 61821
Phone:(217) 365-2855
NPI:1043736788
Cultural Training Completed: No
Hours: [Mon, Tue, Wed, Thu, Fri] 08:00 AM - 05:00 PM
Other Language(s):English
Accessibility: Some Criteria Met (I P, I EB, P IB, I PA)

Rawdin, Taryn A, NP+
Gender: Female
1701 Curtis Rd
Champaign, IL 61822
Phone:(217) 365-6200
NPI:1528617560
Cultural Training Completed: No

IL

Champaign

Nurse Practitioner: Gerontology

Rawdin, Taryn A, NP+
Hours: [Mon, Tue, Wed, Thu, Fri] 08:00 AM - 05:00 PM
Other Language(s):English
Accessibility: Some Criteria Met (I P, I EB, I IB, I PA)

Nurse Practitioner: Neonatal

Weber, Emily A., CNP+
Gender: Female
611 W. Park St.
Champaign, IL 61821
Phone:(217) 383-3266
NPI:1265026538
Cultural Training Completed: No
Hours: [Mon, Tue, Wed, Thu, Fri] 08:00 AM - 05:00 PM
Certification(s):Board Certified
Accessibility: Details Pending (P P, P EB, P IB, P PA)

Nurse Practitioner: Pediatrics (Babies, Children)

Blacker, Abby, NP
Gender: Female
1701 Curtis Rd
Champaign, IL 61822
Phone:(217) 365-6203
NPI:1326586249
Cultural Training Completed: No

IL

Champaign

Nurse Practitioner: Pediatrics (Babies, Children)

Blacker, Abby, NP
Hours: [Mon, Tue, Wed, Thu, Fri] 08:00 AM - 05:00 PM
Accessibility: Details Pending (P P, P EB, P IB, P PA)

Daab, Jenny M., PNP+
Gender: Female
819 Bloomington Rd
Champaign, IL 61820
Phone:(217) 356-1558
NPI:1144662388
Cultural Training Completed: No
Hours: [Mon, Tue, Wed, Thu, Fri] 08:00 AM - 05:00 PM
After Hours Phone Number:(217) 356-1558
Other Language(s):Spanish,Korean,Chinese
Accessibility: Details Pending (P P, P EB, P IB, P PA)

Nurse Practitioner: Psych/Mental Health

Cavazos, Amanda, PMHNP+
Gender: Female
809 W Church St
Champaign, IL 61820
Phone:(217) 373-1700
NPI:1578379848
Cultural Training Completed: No

IL

Champaign

Nurse Practitioner: Psych/Mental Health

Cavazos, Amanda, PMHNP+
Hours: [Mon, Tue, Wed, Thu, Fri] 08:00 AM - 05:00 PM
Accessibility: Details Pending (P P, P EB, P IB, P PA)

Farris, James M, CNP+
Gender: Male
1802 S Mattis Ave
Champaign, IL 61821
Phone:(217) 383-3311
NPI:1699585372
Cultural Training Completed: No
Hours: [Mon, Tue, Wed, Thu, Fri] 08:00 AM - 05:00 PM
Accessibility: Some Criteria Met (I P, I EB, I IB, I PA)

Kiesewetter, Mary K, NP+
Gender: Female
1802 S Mattis Ave
Champaign, IL 61821
Phone:(217) 365-2855
NPI:1114563640
Cultural Training Completed: No
Hours: [Mon, Tue, Wed, Thu, Fri] 08:00 AM - 05:00 PM
Other Language(s):English
Accessibility: Some Criteria Met (I P, I EB, P IB, I PA)

IL

Champaign

Nurse Practitioner: Psych/Mental Health

Mandrell, Jessica Lynn, PMHNP+
Gender: Female
821 S Neil St
Champaign, IL 61820
Phone:(217) 356-1558
NPI:1043084528
Cultural Training Completed: No
Hours: [Mon, Tue, Wed, Thu, Fri] 08:00 AM - 05:00 PM
Other Language(s):Spanish,Korean,Chinese
Accessibility: Details Pending (P P, P EB, P IB, P PA)

Schlabach, Gayle Lynne, APRN+
Gender: Female
1802 S Mattis Ave
Champaign, IL 61821
Phone:(217) 383-3311
NPI:1205519626
Cultural Training Completed: No
Hours: [Mon, Tue, Wed, Thu, Fri] 08:00 AM - 05:00 PM
Accessibility: Some Criteria Met (I P, I EB, I IB, I PA)

Taylor, Tiesha, NP+
Gender: Female
821 S Neil St
Champaign, IL 61820
Phone:(217) 356-1558
NPI:1467312579

IL

Champaign

Nurse Practitioner: Psych/Mental Health

Taylor, Tiesha, NP+
Cultural Training Completed: No
Hours: [Mon, Tue, Wed, Thu, Fri] 08:00 AM - 05:00 PM
Other Language(s):Spanish,Korean,Chinese
Accessibility: Some Criteria Met (P, EB, IB, PA)

Thompson, Bradley, CNP+
Gender: Male
1802 S Mattis Ave
Champaign, IL 61821
Phone:(217) 383-3311
NPI:1982230124
Cultural Training Completed: No
Hours: [Mon, Tue, Wed, Thu, Fri] 08:00 AM - 05:00 PM
Other Language(s):English
Accessibility: Some Criteria Met (P, EB, IB, PA)

Uzoaru, Ikechukwu, CNP+
Gender: Male
1802 S Mattis Ave
Champaign, IL 61821
Phone:(217) 365-2855
NPI:1457001463
Cultural Training Completed: No

IL

Champaign

Nurse Practitioner: Psych/Mental Health

Uzoaru, Ikechukwu, CNP+
Hours: [Mon, Tue, Wed, Thu, Fri] 08:00 AM - 05:00 PM
Certification(s):Board Certified
Accessibility: Some Criteria Met (P, EB, IB, PA)

Nutrition (Eating, Digestion)

Adams Smith, Kristina D, RD+
Gender: Female
1701 Curtis Rd
Champaign, IL 61822
Phone:(217) 365-6205
NPI:1972622512
Cultural Training Completed: No
Hours: [Mon, Tue, Wed, Thu, Fri] 08:00 AM - 05:00 PM
Other Language(s):English
Accessibility: Some Criteria Met (P, EB, IB, PA)

Aebischer, Ladonna, RD+
Gender: Female
1701 Curtis Rd
Champaign, IL 61822
Phone:(217) 365-2853
NPI:1750819637
Cultural Training Completed: No

IL

Champaign

Nutrition (Eating, Digestion)

Aebischer, Ladonna, RD+
Hours: [Mon, Tue, Wed, Thu, Fri] 08:00 AM - 05:00 PM
Other Language(s):English
Certification(s):Board Certified
Accessibility: Some Criteria Met (P, EB, IB, PA)

Brown, Susan Mary, RD+
Gender: Female
1701 Curtis Rd
Champaign, IL 61822
Phone:(217) 365-2849
NPI:1720095961
Cultural Training Completed: No
Hours: [Mon, Tue, Wed, Thu, Fri] 08:00 AM - 05:00 PM
Other Language(s):English
Accessibility: Some Criteria Met (P, EB, IB, PA)

Comerford, Jackie L, RD+
Gender: Female
1701 Curtis Rd
Champaign, IL 61822
Phone:(217) 365-6200
NPI:1427132885
Cultural Training Completed: No

IL

Champaign

Nutrition (Eating, Digestion)

Comerford, Jackie L, RD+
Hours: [Mon, Tue, Wed, Thu, Fri] 08:00 AM - 05:00 PM
Other Language(s):English
Accessibility: Some Criteria Met (P, EB, IB, PA)

Nutrition (Eating, Digestion): Pediatric (Babies, Children)

Aebischer, Ladonna, RD+
Gender: Female
1701 Curtis Rd
Champaign, IL 61822
Phone:(217) 365-2853
NPI:1750819637
Cultural Training Completed: No
Hours: [Mon, Tue, Wed, Thu, Fri] 08:00 AM - 05:00 PM
Other Language(s):English
Accessibility: Some Criteria Met (P, EB, IB, PA)

Obstetrics & Gynecology (Pregnancy, Women's Health)

Dillard, Tiffani Clark, MD
Gender: Female
1701 Curtis Rd
Champaign, IL 61822
Phone:(217) 365-2849

IL

Champaign

Obstetrics & Gynecology (Pregnancy, Women's Health)

Dillard, Tiffani Clark, MD
NPI:1871695684
Cultural Training Completed: No
Hours: [Mon, Tue, Wed, Thu, Fri] 08:00 AM - 05:00 PM
Other Language(s):English
Accessibility: Details Pending (P, EB, IB, PA)

London, Beverly M, MD+
Gender: Female
1701 Curtis Rd
Champaign, IL 61822
Phone:(217) 365-6200
NPI:1366426033
Cultural Training Completed: No
Hours: [Mon, Tue, Wed, Thu, Fri] 08:00 AM - 05:00 PM
Other Language(s):English
Certification(s):Board Certified
Accessibility: Some Criteria Met (P, EB, IB, PA)

Reisinger-Kindle, Keith M, DO+
Gender: Male
2111 W Park Ct
Champaign, IL 61821
Phone:(224) 350-2991
NPI:1801258397

IL

Champaign

Obstetrics & Gynecology (Pregnancy, Women's Health)

Reisinger-Kindle, Keith M, DO+
Cultural Training Completed: Yes
Hours: [Mon, Tue, Wed, Thu, Fri] 08:00 AM - 05:00 PM
Other Language(s):English
Certification(s):Board Certified
Accessibility: Details Pending (P, EB, IB, PA)

Occupational Therapy Assistant

McIntyre Harris, Page, MS+
Gender: Female
201 W Springfield Ave Ste 702
Champaign, IL 61820
Phone:(217) 215-3016
NPI:1669357323
Cultural Training Completed: Yes
Hours: [Mon, Tue, Wed, Thu, Fri] 08:00 AM - 06:00 PM
Accessibility: Some Criteria Met (P, EB, IB, PA)

Oral & Maxillofacial Surgery

Mechas, Nicholas W, DMD+
Gender: Male
3105 Fields South Dr

IL

Champaign

Oral & Maxillofacial Surgery

Mechas, Nicholas W, DMD+
Champaign, IL 61822
Phone:(217) 902-3277
NPI:1164886362
Cultural Training Completed: No
Hours: [Mon, Tue, Wed, Thu, Fri] 08:00 AM - 05:00 PM
Certification(s):Board Certified
Accessibility: Some Criteria Met (P, EB, IB, PA)

Orthopaedic Surgery

Fisher, Tuesday F, MD+
Gender: Female
2300 S 1st St
Champaign, IL 61820
Phone:(217) 383-9400
NPI:1578903100
Cultural Training Completed: No
Hours: [Mon, Tue, Wed, Thu, Fri] 08:00 AM - 05:00 PM
Certification(s):Board Certified
Accessibility: Details Pending (P, EB, IB, PA)

Henrichs, Jeremy W, MD+
Gender: Male
2300 S 1st St
Champaign, IL 61820
Phone:(217) 383-9400
NPI:1154326759

IL

Champaign

Orthopaedic Surgery

Henrichs, Jeremy W, MD+
Cultural Training Completed: No
Hours: [Mon, Tue, Wed, Thu, Fri] 08:00 AM - 05:00 PM
Other Language(s):English
Certification(s):Board Certified
Accessibility: Details Pending (P, EB, IB, PA)

Johnson, Clifford, MD+
Gender: Male
2300 S 1st St
Champaign, IL 61820
Phone:(217) 383-9600
NPI:1578585725
Cultural Training Completed: No
Hours: [Mon, Tue, Wed, Thu, Fri] 08:00 AM - 05:00 PM
After Hours Phone Number:(217) 383-9600
Other Language(s):English
Certification(s):Board Certified
Accessibility: Some Criteria Met (P, EB, IB, PA)

Kahn, Adam J, MD+
Gender: Male
2300 S 1st St
Champaign, IL 61820
Phone:(217) 383-9400
NPI:1427477710

IL

Champaign

Orthopaedic Surgery

Kahn, Adam J, MD+
Cultural Training Completed: No
Hours: [Mon, Tue, Wed, Thu, Fri] 08:00 AM - 05:00 PM
Certification(s):Board Certified
Accessibility: Some Criteria Met (I P, I EB, I IB, I PA)

Kawakita, Erick Makio, MD+
Gender: Male
2300 S 1st St
Champaign, IL 61820
Phone:(217) 383-9400
NPI:1861692394
Cultural Training Completed: No
Hours: [Mon, Tue, Wed, Thu, Fri] 08:00 AM - 05:00 PM
After Hours Phone Number:(217) 383-9400
Other Language(s):English
Certification(s):Board Certified
Accessibility: Details Pending (P P, P EB, P IB, P PA)

Liu, James Xiao, MD+
Gender: Male
2300 S 1st St
Champaign, IL 61820
Phone:(217) 383-9400
NPI:1073958740
Cultural Training Completed: No

IL

Champaign

Orthopaedic Surgery

Liu, James Xiao, MD+
Hours: [Mon, Tue, Wed, Thu, Fri] 08:00 AM - 05:00 PM
After Hours Phone Number:(217) 383-9400
Other Language(s):English
Certification(s):Board Certified
Accessibility: Some Criteria Met (I P, I EB, I IB, I PA)

Manohar, Leslie Murli, MD+
Gender: Female
2300 S 1st St
Champaign, IL 61820
Phone:(217) 383-9400
NPI:1144543992
Cultural Training Completed: No
Hours: [Mon, Tue, Wed, Thu, Fri] 08:00 AM - 05:00 PM
After Hours Phone Number:(217) 383-9400
Other Language(s):English
Certification(s):Board Certified
Accessibility: Some Criteria Met (I P, I EB, I IB, I PA)

Moran, Michael C, MD+
Gender: Male
2300 S 1st St
Champaign, IL 61820
Phone:(217) 383-9400
NPI:1073565784

IL

Champaign

Orthopaedic Surgery

Moran, Michael C, MD+
Cultural Training Completed: No
Hours: [Mon, Tue, Wed, Thu, Fri] 08:00 AM - 05:00 PM
After Hours Phone Number:(217) 383-9400
Other Language(s):English
Certification(s):Board Certified
Accessibility: Some Criteria Met (I P, I EB, I IB, I PA)

Palermo, Mark E, DO+
Gender: Male
2300 S 1st St
Champaign, IL 61820
Phone:(217) 383-9400
NPI:1437352960
Cultural Training Completed: No
Hours: [Mon, Tue, Wed, Thu, Fri] 08:00 AM - 05:00 PM
Other Language(s):English
Certification(s):Board Certified
Accessibility: Some Criteria Met (I P, I EB, I IB, I PA)

Perkins, Jacob Michael, DPM+
Gender: Male
2300 S 1st St
Champaign, IL 61820
Phone:(217) 383-9400
NPI:1831752955

IL

Champaign

Orthopaedic Surgery

Perkins, Jacob Michael, DPM+
Cultural Training Completed: No
Hours: [Mon, Tue, Wed, Thu, Fri] 08:00 AM - 05:00 PM
Accessibility: Some Criteria Met (I P, I EB, I IB, I PA)

Reid, Jonas A., MD+
Gender: Male
2300 S 1st St
Champaign, IL 61820
Phone:(217) 383-9400
NPI:1689086266
Cultural Training Completed: No
Hours: [Mon, Tue, Wed, Thu, Fri] 08:00 AM - 05:00 PM
After Hours Phone Number:(217) 383-9400
Other Language(s):English
Certification(s):Board Certified
Accessibility: Details Pending (P P, P EB, P IB, P PA)

Zeman, David R, MD+
Gender: Male
2300 S 1st St
Champaign, IL 61820
Phone:(217) 383-9400
NPI:1447327036
Cultural Training Completed: No
Hours: [Mon, Tue, Wed, Thu, Fri] 08:00 AM - 05:00 PM

IL

Champaign

Orthopaedic Surgery

Zeman, David R, MD+
Other Language(s):English
Certification(s):Board Certified
Accessibility: Some Criteria Met (I P, I EB, I IB, I PA)

Zimmerman, Jerrad P, MD+
Gender: Male
2300 S 1st St
Champaign, IL 61820
Phone:(217) 383-9400
NPI:1194838789
Cultural Training Completed: Yes
Hours: [Mon, Tue, Wed, Thu, Fri] 08:00 AM - 05:00 PM
Other Language(s):English
Accessibility: Some Criteria Met (I P, I EB, I IB, I PA)

Otolaryngology (Ear, Nose, And Throat)

Ali, Noor-E-Seher, MD+
Gender: Female
3105 Fields South Dr
Champaign, IL 61822
Phone:(217) 902-3277
NPI:1528680964
Cultural Training Completed: No
Hours: [Mon, Tue, Wed, Thu, Fri] 08:00 AM - 05:00 PM

IL

Champaign

Otolaryngology (Ear, Nose, And Throat)

Ali, Noor-E-Seher, MD+
Accessibility: Some Criteria Met (I P, I EB, I IB, I PA)

Amine, Muhamad A, MD+
Gender: Male
3105 Fields South Dr
Champaign, IL 61822
Phone:(217) 383-3311
NPI:1487884854
Cultural Training Completed: No
Hours: [Mon, Tue, Wed, Thu, Fri] 08:00 AM - 05:00 PM
Other Language(s):Arabic,English
Certification(s):Board Certified
Accessibility: Details Pending (P P, P EB, P IB, P PA)

Cunningham, Kelly, MD+
Gender: Female
3105 Fields South Dr
Champaign, IL 61822
Phone:(217) 902-3277
NPI:1124279450
Cultural Training Completed: No
Hours: [Mon, Tue, Wed, Thu, Fri] 08:00 AM - 05:00 PM
After Hours Phone Number:(217) 902-3277

IL

Champaign

Otolaryngology (Ear, Nose, And Throat)

Cunningham, Kelly, MD+
Other Language(s):English
Certification(s):Board Certified
Accessibility: Some Criteria Met (I P, I EB, I IB, I PA)

McJunkin, Jonathan Lee, MD+
Gender: Male
3105 Fields South Dr
Champaign, IL 61822
Phone:(217) 383-3311
NPI:1336218643
Cultural Training Completed: Yes
Hours: [Mon, Tue, Wed, Thu, Fri] 08:00 AM - 05:00 PM
Other Language(s):English
Certification(s):Board Certified
Accessibility: Details Pending (P P, P EB, P IB, P PA)

Novak, Michael A, MD+
Gender: Male
3105 Fields South Dr
Champaign, IL 61822
Phone:(217) 383-3311
NPI:1134238694
Cultural Training Completed: No
Hours: [Mon, Tue, Wed, Thu, Fri] 08:00 AM - 05:00 PM

IL

Champaign

Otolaryngology (Ear, Nose, And Throat)

Novak, Michael A, MD+
Other Language(s):English
Certification(s):Board Certified
Accessibility: Details Pending (P P, P EB, P IB, P PA)

Porter, Ryan G, MD+
Gender: Male
3105 Fields South Dr
Champaign, IL 61822
Phone:(217) 902-3277
NPI:1912160441
Cultural Training Completed: No
Hours: [Mon, Tue, Wed, Thu, Fri] 08:00 AM - 05:00 PM
After Hours Phone Number:(217) 902-3277
Other Language(s):English
Certification(s):Board Certified
Accessibility: Some Criteria Met (I P, I EB, I IB, I PA)

Stelle, Jacob A., MD+
Gender: Male
3105 Fields South Dr
Champaign, IL 61822
Phone:(217) 902-3277
NPI:1154632040
Cultural Training Completed: No
Hours: [Mon, Tue, Wed, Thu, Fri] 08:00 AM - 05:00 PM

IL

Champaign

Otolaryngology (Ear, Nose, And Throat)

Stelle, Jacob A., MD+
Other Language(s):English
Accessibility: Some Criteria Met (P, EB, IB, PA)

Pain Medicine

Jung, Hyunchul, MD+
Gender: Male
1802 S Mattis Ave
Champaign, IL 61821
Phone:(217) 383-3311
NPI:1255310629
Cultural Training Completed: No
Hours: [Mon, Tue, Wed, Thu, Fri] 08:00 AM - 05:00 PM
Other Language(s):English
Accessibility: Some Criteria Met (P, EB, IB, PA)

Rauther, Shabeera, MD+
Gender: Female
1802 S Mattis Ave
Champaign, IL 61821
Phone:(217) 383-3311
NPI:1881807642
Cultural Training Completed: No
Hours: [Mon, Tue, Wed, Thu, Fri] 08:00 AM - 05:00 PM
After Hours Phone Number:(217) 383-3355
Other Language(s):English

IL

Champaign

Pain Medicine

Rauther, Shabeera, MD+
Accessibility: Some Criteria Met (P, EB, IB, PA)

Pediatrics (Babies, Children)

Eastin, Haley E, MD+
Gender: Female
1701 Curtis Rd
Champaign, IL 61822
Phone:(217) 365-6202
NPI:1184970386
Cultural Training Completed: No
Hours: [Mon, Tue, Wed, Thu, Fri] 08:00 AM - 05:00 PM
Other Language(s):English
Certification(s):Board Certified
Accessibility: Some Criteria Met (P, EB, IB, PA)

Schroeder, Stefanie A, DO+
Gender: Female
1701 Curtis Rd
Champaign, IL 61822
Phone:(217) 365-6202
NPI:1578828836
Cultural Training Completed: No
Hours: [Mon, Tue, Wed, Thu, Fri] 08:00 AM - 05:00 PM
Other Language(s):English
Certification(s):Board Certified

IL

Champaign

Pediatrics (Babies, Children)

Schroeder, Stefanie A, DO+
Accessibility: Details Pending (P, EB, IB, PA)

Pediatrics (Babies, Children) Adolescent Medicine

Eastin, Haley E, MD+
Gender: Female
1701 Curtis Rd
Champaign, IL 61822
Phone:(217) 365-6202
NPI:1184970386
Cultural Training Completed: No
Hours: [Mon, Tue, Wed, Thu, Fri] 08:00 AM - 05:00 PM
Other Language(s):English
Accessibility: Some Criteria Met (P, EB, IB, PA)

Schroeder, Stefanie A, DO+
Gender: Female
1701 Curtis Rd
Champaign, IL 61822
Phone:(217) 365-6202
NPI:1578828836
Cultural Training Completed: No
Hours: [Mon, Tue, Wed, Thu, Fri] 08:00 AM - 05:00 PM
Other Language(s):English

IL

Champaign

Pediatrics (Babies, Children) Adolescent Medicine

Schroeder, Stefanie A, DO+
Accessibility: Details Pending (P, EB, IB, PA)

Pediatrics (Babies, Children) Developmental - Behavioral Pediatrics

Hartwell, Prudence Mari, MD+
Gender: Female
1701 Curtis Rd
Champaign, IL 61822
Phone:(217) 365-6200
NPI:1376930750
Cultural Training Completed: No
Hours: [Mon, Tue, Wed, Thu, Fri] 08:00 AM - 05:00 PM
Accessibility: Details Pending (P, EB, IB, PA)

Morton, Charles T, MD+
Gender: Male
1701 Curtis Rd
Champaign, IL 61822
Phone:(217) 365-2849
NPI:1548281082
Cultural Training Completed: No
Hours: [Mon, Tue, Wed, Thu, Fri] 08:00 AM - 05:00 PM
Other Language(s):English

IL

Champaign

Pediatrics (Babies, Children) Developmental - Behavioral Pediatrics

Morton, Charles T, MD+
Certification(s):Board Certified
Accessibility: Some Criteria Met (P, EB, IB, PA)

Spinks-Franklin, Adiaha I A, MD+
Gender: Female
1701 Curtis Rd
Champaign, IL 61822
Phone:(217) 365-6202
NPI:1346320785
Cultural Training Completed: No
Hours: [Mon, Tue, Wed, Thu, Fri] 08:00 AM - 05:00 PM
Certification(s):Board Certified
Accessibility: Some Criteria Met (P, EB, IB, PA)

Physical Therapist

Coffin, Aubrey, PT+
Gender: Female
701 Devonshire Dr
Ste D1
Champaign, IL 61820
Phone:(217) 922-0090
NPI:1568241883
Cultural Training Completed: No
Hours: [Mon, Tue, Wed, Thu, Fri] 07:00 AM - 06:00 PM

IL

Champaign

Physical Therapist

Coffin, Aubrey, PT+
Accessibility: Some Criteria Met (P, EB, IB, PA)

Mccarthy, Colin, DPT+
Gender: Male
1806 N Market St
Champaign, IL 61822
Phone:(217) 356-4920
NPI:1689381618
Cultural Training Completed: No
Hours: [Mon, Tue, Wed, Thu, Fri] 08:00 AM - 05:00 PM
Accessibility: Details Pending (P, EB, IB, PA)

Senefeld, Carly, PT+
Gender: Female
701 Devonshire Dr
Ste D1
Champaign, IL 61820
Phone:(217) 922-0090
NPI:1689059586
Cultural Training Completed: No
Hours: [Mon, Tue, Wed, Thu, Fri] 07:00 AM - 06:00 PM
Accessibility: Some Criteria Met (P, EB, IB, PA)

Physician Assistant

Abraham, Jeffrey, PA+
Gender: Male
2043 S Neil St
Champaign, IL 61820
Phone:(217) 693-6220
NPI:1891456471

IL

Champaign

Physician Assistant

Abraham, Jeffrey, PA+
Cultural Training Completed: Yes
Hours: [Mon, Tue, Wed, Thu, Fri] 08:00 AM - 05:00 PM, [Sat, Sun] 09:00 AM - 05:00 PM
Accessibility: Details Pending (P, EB, IB, PA)

Browning, Laura A, PA+
Gender: Female
3105 Fields South Dr
Champaign, IL 61822
Phone:(217) 902-3277
NPI:1417182882
Cultural Training Completed: No
Hours: [Mon, Tue, Wed, Thu, Fri] 08:00 AM - 05:00 PM
Other Language(s):English
Accessibility: Some Criteria Met (P, EB, IB, PA)

Carroll, Kori L, PA
Gender: Female
3105 Fields South Dr
Champaign, IL 61822
Phone:(217) 383-3311
NPI:1598752628
Cultural Training Completed: No
Hours: [Mon, Tue, Wed, Thu, Fri] 08:00 AM - 05:00 PM
Other Language(s):English

IL

Champaign

Physician Assistant

Carroll, Kori L, PA
Accessibility: Details Pending (P, EB, IB, PA)

Cummings, Brian J, PA+
Gender: Female
2300 S 1st St
Champaign, IL 61820
Phone:(217) 383-9400
NPI:1770698789
Cultural Training Completed: No
Hours: [Mon, Tue, Wed, Thu, Fri] 08:00 AM - 05:00 PM
Other Language(s):English
Accessibility: Some Criteria Met (P, EB, IB, PA)

Eichelberger, Kyle Steven, PA+
Gender: Male
3105 Fields South Dr
Champaign, IL 61822
Phone:(217) 383-3311
NPI:1518219401
Cultural Training Completed: No
Hours: [Mon, Tue, Wed, Thu, Fri] 08:00 AM - 05:00 PM
Other Language(s):English
Accessibility: Details Pending (P, EB, IB, PA)

Foster, Elizabeth A, PA+
Gender: Female

IL

Champaign

Physician Assistant

Foster, Elizabeth A, PA+
2300 S 1st St
Champaign, IL 61820
Phone:(217) 383-9400
NPI:1932522323
Cultural Training Completed: No
Hours: [Mon, Tue, Wed, Thu, Fri] 08:00 AM - 05:00 PM
After Hours Phone Number:(217) 383-9400
Accessibility: Some Criteria Met (P, EB, IB, PA)

Keenan, Carrie Elizabeth, PA+
Gender: Female
1401 S State St
Ste B
Champaign, IL 61820
Phone:(217) 721-5080
NPI:1316592637
Cultural Training Completed: No
Hours: [Mon, Tue, Wed, Thu, Fri] 09:00 AM - 06:00 PM
Other Language(s):English
Certification(s):Board Certified
Accessibility: Details Pending (P, EB, IB, PA)

Kramer, Leah Marie, PA+
Gender: Female
611 W. Park St.
Champaign, IL 61821

IL

Champaign

Physician Assistant

Kramer, Leah Marie, PA+
Phone:(217) 383-3266
NPI:1477173185
Cultural Training Completed: Yes
Hours: [Mon, Tue, Wed, Thu, Fri] 08:00 AM - 05:00 PM
Other Language(s):English
Accessibility: Details Pending (P, EB, IB, PA)

Krewson, Clinton Schluter, PA+
Gender: Male
1802 S Mattis Ave
Champaign, IL 61821
Phone:(217) 383-3311
NPI:1447414420
Cultural Training Completed: No
Hours: [Mon, Tue, Wed, Thu, Fri] 08:00 AM - 05:00 PM
Accessibility: Some Criteria Met (P, EB, IB, PA)

Lee, Warren, PA+
Gender: Male
1701 Curtis Rd
Champaign, IL 61822
Phone:(217) 365-6200
NPI:1487661955
Cultural Training Completed: No
Hours: [Mon, Tue, Wed, Thu, Fri] 08:00 AM - 05:00 PM

IL

Champaign

Physician Assistant

Lee, Warren, PA+
Other Language(s):English
Accessibility: Some Criteria Met (P, EB, IB, PA)

Mcfarlin, Danny, PA+
Gender: Male
2300 S 1st St
Champaign, IL 61820
Phone:(217) 383-9400
NPI:1538139225
Cultural Training Completed: No
Hours: [Mon, Tue, Wed, Thu, Fri] 08:00 AM - 05:00 PM
Other Language(s):English
Accessibility: Details Pending (P, EB, IB, PA)

Medler, Jeremy, PA+
Gender: Male
1701 Curtis Rd
Champaign, IL 61822
Phone:(217) 365-6200
NPI:1922159110
Cultural Training Completed: No
Hours: [Mon, Tue, Wed, Thu, Fri] 08:00 AM - 05:00 PM
Other Language(s):English
Accessibility: Some Criteria Met (P, EB, IB, PA)

Pearman, Brent Andrew, PA+
Gender: Male

IL

Champaign

Physician Assistant

Pearman, Brent Andrew, PA+
3105 Fields South Dr
Champaign, IL 61822
Phone:(217) 902-3277
NPI:1316198963
Cultural Training Completed: No
Hours: [Mon, Tue, Wed, Thu, Fri] 08:00 AM - 05:00 PM
Other Language(s):English
Accessibility: Some Criteria Met (P, EB, IB, PA)

Thilmony, Megan Mariah, PA+
Gender: Female
2300 S 1st St
Champaign, IL 61820
Phone:(217) 383-9400
NPI:1669183737
Cultural Training Completed: No
Hours: [Mon, Tue, Wed, Thu, Fri] 08:00 AM - 05:00 PM
Accessibility: Some Criteria Met (P, EB, IB, PA)

Young, Julie A, PA+
Gender: Female
2300 S 1st St
Champaign, IL 61820
Phone:(217) 383-9400
NPI:1033276324
Cultural Training Completed: No

IL

Champaign

Physician Assistant

Young, Julie A, PA+
Hours: [Mon, Tue, Wed, Thu, Fri] 08:00 AM - 05:00 PM
Other Language(s):English
Accessibility: Some Criteria Met (I P, I EB, I IB, I PA)

Plastic Surgery

Li, Paul K.W., MD+
Gender: Male
3105 Fields South Dr
Champaign, IL 61822
Phone:(217) 902-3277
NPI:1801907431
Cultural Training Completed: No
Hours: [Mon, Tue, Wed, Thu, Fri] 08:00 AM - 05:00 PM
After Hours Phone Number:(217) 902-7527
Other Language(s):English
Certification(s):Board Certified
Accessibility: Some Criteria Met (I P, I EB, I IB, I PA)

Nolte, Michael D., MD+
Gender: Male
3105 Fields South Dr
Champaign, IL 61822
Phone:(217) 902-7527
NPI:1811370687
Cultural Training Completed: No

IL

Champaign

Plastic Surgery

Nolte, Michael D., MD+
Hours: [Mon, Tue, Wed, Thu, Fri] 08:00 AM - 05:00 PM
Certification(s):Board Certified
Accessibility: Some Criteria Met (I P, I EB, P IB, I PA)

Podiatrist (Feet, Ankles)

Anderson, Sarah Pearl, DPM+
Gender: Female
2300 S 1st St
Champaign, IL 61820
Phone:(217) 383-9400
NPI:1588826937
Cultural Training Completed: No
Hours: [Mon, Tue, Wed, Thu, Fri] 08:00 AM - 05:00 PM
Other Language(s):English
Accessibility: Details Pending (P P, P EB, P IB, P PA)

Cormier, Clare E, DPM+
Gender: Female
2300 S 1st St
Champaign, IL 61820
Phone:(217) 383-9400
NPI:1538621362
Cultural Training Completed: No
Hours: [Mon, Tue, Wed, Thu, Fri] 08:00 AM - 05:00 PM

IL

Champaign

Podiatrist (Feet, Ankles)

Cormier, Clare E, DPM+
Accessibility: Some Criteria Met (I P, I EB, I IB, I PA)

Duelfer, Keegan, DPM+
Gender: Male
2300 S 1st St
Champaign, IL 61820
Phone:(217) 383-9400
NPI:1245712678
Cultural Training Completed: No
Hours: [Mon, Tue, Wed, Thu, Fri] 08:00 AM - 05:00 PM
Accessibility: Details Pending (P P, P EB, P IB, P PA)

Gastwirth, Bart Wayne, DPM+
Gender: Male
2300 S 1st St
Champaign, IL 61820
Phone:(217) 383-9400
NPI:1568459030
Cultural Training Completed: No
Hours: [Mon, Tue, Wed, Thu, Fri] 08:00 AM - 05:00 PM
After Hours Phone Number:(217) 383-9400
Other Language(s):English
Certification(s):Board Certified
Accessibility: Some Criteria Met (I P, I EB, I IB, I PA)

IL

Champaign

Podiatrist (Feet, Ankles)

Muscatella, Michael, DPM+
Gender: Male
2300 S 1st St
Champaign, IL 61820
Phone:(217) 383-9400
NPI:1578667515
Cultural Training Completed: No
Hours: [Mon, Tue, Wed, Thu, Fri] 08:00 AM - 05:00 PM
Accessibility: Details Pending (P P, P EB, P IB, P PA)

Patel, Jagruti, DPM+
Gender: Female
2300 S 1st St
Champaign, IL 61820
Phone:(217) 383-9400
NPI:1023245446
Cultural Training Completed: No
Hours: [Mon, Tue, Wed, Thu, Fri] 08:00 AM - 05:00 PM
Other Language(s):English
Accessibility: Some Criteria Met (I P, I EB, I IB, I PA)

Psychiatry & Neurology: Addiction Medicine

Wessol, Elise L, DO+
Gender: Female
1813 W Kirby Ave
Champaign, IL 61821
Phone:(217) 383-3490
NPI:1972984698

IL

Champaign

Psychiatry & Neurology: Addiction Medicine

Wessol, Elise L, DO+
Cultural Training Completed: No
Hours: [Mon, Tue, Wed, Thu, Fri] 08:00 AM - 05:00 PM
Other Language(s):English
Accessibility: Some Criteria Met (P, EB, IB, PA)

Public Health or Welfare

Champaign-Urbana Public Health Dist
201 W Kenyon Rd
Champaign, IL 61820
Phone:(217) 352-7961
NPI:1073666996
Cultural Training Completed: No
Hours: [Mon, Tue, Wed, Thu, Fri] 08:00 AM - 05:00 PM
Accessibility: Some Criteria Met (P, EB, IB, PA)

Rheumatology

Birbal Jain, Heena Aditya, MD+
Gender: Female
1701 Curtis Rd
Champaign, IL 61822
Phone:(217) 365-2849
NPI:1255694675
Cultural Training Completed: No

IL

Champaign

Rheumatology

Birbal Jain, Heena Aditya, MD+
Hours: [Mon, Tue, Wed, Thu, Fri] 08:00 AM - 05:00 PM
Other Language(s):English
Accessibility: Some Criteria Met (P, EB, IB, PA)

Khan, Mehwish A, MD+
Gender: Female
1701 Curtis Rd
Champaign, IL 61822
Phone:(217) 365-6200
NPI:1689804981
Cultural Training Completed: No
Hours: [Mon, Tue, Wed, Thu, Fri] 08:00 AM - 05:00 PM
Other Language(s):English
Certification(s):Board Certified
Accessibility: Some Criteria Met (P, EB, IB, PA)

Rasheed, Mehmoodur, MD+
Gender: Male
1701 Curtis Rd
Champaign, IL 61822
Phone:(217) 365-6200
NPI:1215978473
Cultural Training Completed: No
Hours: [Mon, Tue, Wed, Thu, Fri] 08:00 AM - 05:00 PM

IL

Champaign

Rheumatology

Rasheed, Mehmoodur, MD+
Other Language(s):English
Certification(s):Board Certified
Accessibility: Some Criteria Met (P, EB, IB, PA)

Speech-Language Pathologist

Bertram, Sarah, MA+
Gender: Female
701 Devonshire Dr
Ste D1
Champaign, IL 61820
Phone:(217) 922-0090
NPI:1235918343
Cultural Training Completed: No
Hours: [Mon, Tue, Wed, Thu, Fri] 07:00 AM - 06:00 PM
Accessibility: Some Criteria Met (P, EB, IB, PA)

Cowan, Amanda, MS+
Gender: Female
201 W Springfield Ave
Ste 702
Champaign, IL 61820
Phone:(217) 215-3016
NPI:1225384829
Cultural Training Completed: No
Hours: [Mon, Tue, Wed, Thu, Fri] 08:00 AM - 06:00 PM
Accessibility: Some Criteria Met (P, EB, IB, PA)

IL

Champaign

Speech-Language Pathologist

Crane, Lisa, MA+
Gender: Female
201 W Springfield Ave
Ste 702
Champaign, IL 61820
Phone:(217) 215-3016
NPI:1861687865
Cultural Training Completed: No
Hours: [Mon, Tue, Wed, Thu, Fri] 08:00 AM - 06:00 PM
Accessibility: Some Criteria Met (P, EB, IB, PA)

Dean, Catherine, MA+
Gender: Female
701 Devonshire Dr
Ste D1
Champaign, IL 61820
Phone:(217) 922-0090
NPI:1780083881
Cultural Training Completed: No
Hours: [Mon, Tue, Wed, Thu, Fri] 07:00 AM - 06:00 PM
Accessibility: Some Criteria Met (P, EB, IB, PA)

Johnson, Beth, MA+
Gender: Female
201 W Springfield Ave
Ste 702
Champaign, IL 61820
Phone:(217) 215-3016
NPI:1740440874
Cultural Training Completed: No

IL

Champaign

Speech-Language Pathologist

Johnson, Beth, MA+
Hours: [Mon, Tue, Wed, Thu, Fri] 08:00 AM - 06:00 PM
Accessibility: Some Criteria Met (P, EB, IB, PA)

Reno, Kassidy Leeann, MA+
Gender: Female
201 W Springfield Ave
Ste 702
Champaign, IL 61820
Phone:(217) 215-3016
NPI:1114711967
Cultural Training Completed: Yes
Hours: [Mon, Tue, Wed, Thu, Fri] 08:00 AM - 06:00 PM
Accessibility: Some Criteria Met (P, EB, IB, PA)

Sanders, Emily, SLP+
Gender: Female
701 Devonshire Dr
Ste D1
Champaign, IL 61820
Phone:(217) 922-0090
NPI:1467222018
Cultural Training Completed: No
Hours: [Mon, Tue, Wed, Thu, Fri] 07:00 AM - 06:00 PM
Accessibility: Some Criteria Met (P, EB, IB, PA)

Villarreal, Emily, SLP+
Gender: Female

IL

Champaign

Speech-Language Pathologist

Villarreal, Emily, SLP+
701 Devonshire Dr
Ste D1
Champaign, IL 61820
Phone:(217) 922-0090
NPI:1598284994
Cultural Training Completed: No
Hours: [Mon, Tue, Wed, Thu, Fri] 07:00 AM - 06:00 PM
Accessibility: Some Criteria Met (P, EB, IB, PA)

Surgery: Plastic and Reconstructive Surgery

Stams, Victor Earl, MD+
Gender: Male
3105 Fields South Dr
Champaign, IL 61822
Phone:(217) 902-7527
NPI:1710148739
Cultural Training Completed: No
Hours: [Mon, Tue, Wed, Thu, Fri] 08:00 AM - 05:00 PM
Other Language(s):English
Accessibility: Details Pending (P, EB, IB, PA)

Surgery: Surgery of the Hand

Shima, Mark T, DO+
Gender: Male
2300 S 1st St
Champaign, IL 61820

IL

Champaign

Surgery: Surgery of the Hand

Shima, Mark T, DO+
Phone:(217) 383-9400
NPI:1669789327
Cultural Training Completed: No
Hours: [Mon, Tue, Wed, Thu, Fri] 08:00 AM - 05:00 PM
After Hours Phone Number:(217) 383-9400
Other Language(s):English
Accessibility: Details Pending (P, EB, IB, PA)

Surgery: Surgical Critical Care

Wetstein, Paul, MD+
Gender: Male
3105 Fields South Dr
Champaign, IL 61822
Phone:(217) 902-3277
NPI:1104189166
Cultural Training Completed: No
Hours: [Mon, Tue, Wed, Thu, Fri] 08:00 AM - 05:00 PM
Certification(s):Board Certified
Accessibility: Some Criteria Met (P, EB, IB, PA)

Surgery: Trauma Surgery

Arseneaux, Mattie, DO+
Gender: Female
3105 Fields South Dr

IL

Champaign

Surgery: Trauma Surgery

Arseneaux, Mattie, DO+
Champaign, IL 61822
Phone:(217) 902-3277
NPI:1295260032
Cultural Training Completed: No
Hours: [Mon, Tue, Wed, Thu, Fri] 08:00 AM - 05:00 PM
Accessibility: Some Criteria Met (P, EB, IB, PA)

Vascular Surgery (Operations of the Blood Vessels)

Costa, Dennis J, MD+
Gender: Male
101 W University Ave
Champaign, IL 61820
Phone:(217) 366-1200
NPI:1477599603
Cultural Training Completed: Yes
Hours: [Mon, Tue, Wed, Thu, Fri] 08:00 AM - 05:00 PM
Other Language(s):English
Certification(s):Board Certified
Accessibility: Details Pending (P, EB, IB, PA)

Saatzer, Mark David, MD+
Gender: Male
101 W University Ave
Champaign, IL 61820
Phone:(217) 366-1255

IL

Champaign

Vascular Surgery (Operations of the Blood Vessels)

Saatzer, Mark David, MD+
NPI:1831658988
Cultural Training Completed: No
Hours: [Mon, Tue, Wed, Thu, Fri] 08:00 AM - 05:00 PM
Accessibility: Details Pending (P, EB, IB, PA)

Mahomet

Cardiovascular Disease (Heart, Blood Vessels)

Rajaguru, Subbiah L, MD+
Gender: Male
1504 Patton Dr
Ste 2
Mahomet, IL 61853
Phone:(217) 586-2633
NPI:1366450678
Cultural Training Completed: Yes
Hours: [Mon, Tue, Wed, Thu, Fri] 08:00 AM - 05:00 PM
Other Language(s):English,Mandarin
Certification(s):Board Certified
Accessibility: Some Criteria Met (P, EB, IB, PA)

IL

Champaign

Clinical Cardiac Electrophysiology

Rajaguru, Subbiah L, MD+
Gender: Male
1504 Patton Dr
Ste 2
Mahomet, IL 61853
Phone:(217) 586-2633
NPI:1366450678
Cultural Training Completed: Yes
Hours: [Mon, Tue, Wed, Thu, Fri] 08:00 AM - 05:00 PM
Other Language(s):English,Mandarin
Certification(s):Board Certified
Accessibility: Some Criteria Met (P, EB, IB, PA)

Nurse Practitioner: Family

Alexander, Laura N, MSN+
Gender: Female
1504 Patton Dr
Ste 2
Mahomet, IL 61853
Phone:(217) 586-2633
NPI:1710538913
Cultural Training Completed: Yes
Hours: [Mon, Tue, Wed, Thu, Fri] 08:00 AM - 05:00 PM, Sat 08:00 AM - 12:00 PM
Accessibility: Some Criteria Met (P, EB, IB, PA)

IL

Champaign

Nurse Practitioner: Family

Longfellow, Helena A, MSN+
Gender: Female
1504 Patton Dr
Ste 2
Mahomet, IL 61853
Phone:(217) 586-2633
NPI:1275131203
Cultural Training Completed: Yes
Hours: [Mon, Tue, Wed, Thu, Fri] 08:00 AM - 05:00 PM, Sat 08:00 AM - 12:00 PM
Certification(s):Board Certified
Accessibility: Some Criteria Met (P, EB, IB, PA)

Orthopaedic Surgery

Dangles, Chris J, MD+
Gender: Male
1504 Patton Dr
Ste 2
Mahomet, IL 61853
Phone:(217) 586-2633
NPI:1669403077
Cultural Training Completed: No
Hours: [Mon, Tue, Wed, Thu, Fri] 08:00 AM - 05:00 PM
After Hours Phone Number:(217) 586-2633
Other Language(s):English
Certification(s):Board Certified

IL

Champaign

Orthopaedic Surgery

Dangles, Chris J, MD+
Accessibility: Details Pending (P, EB, IB, PA)

Norris, Joseph Bryan, MD+
Gender: Male
1504 Patton Dr
Ste 2
Mahomet, IL 61853
Phone:(910) 641-8625
NPI:1285847939
Cultural Training Completed: No
Hours: [Mon, Tue, Wed, Thu, Fri] 08:00 AM - 05:00 PM
Other Language(s):English
Certification(s):Board Certified
Accessibility: Details Pending (P, EB, IB, PA)

Otolaryngology (Ear, Nose, And Throat)

Glickstein, Jonathan Shane, MD+
Gender: Male
1504 Patton Dr
Mahomet, IL 61853
Phone:(217) 586-2633
NPI:1598983371
Cultural Training Completed: Yes
Hours: [Mon, Tue, Wed, Thu, Fri] 08:00 AM - 05:00 PM
Certification(s):Board Certified

IL

Champaign

Otolaryngology (Ear, Nose, And Throat)

Glickstein, Jonathan Shane, MD+
Accessibility: Some Criteria Met (P, EB, IB, PA)

Glickstein, Jonathan Shane, MD+
Gender: Male
1504 Patton Dr
Ste 2
Mahomet, IL 61853
Phone:(217) 586-2633
NPI:1598983371
Cultural Training Completed: Yes
Hours: [Mon, Tue, Wed, Thu, Fri] 08:00 AM - 05:00 PM
Certification(s):Board Certified
Accessibility: Some Criteria Met (P, EB, IB, PA)

Physical Therapist

Cooke, Kelly D, DPT+
Gender: Female
1504 Patton Dr
Ste 4
Mahomet, IL 61853
Phone:(217) 590-0340
NPI:1831742204
Cultural Training Completed: No
Hours: [Mon, Tue, Wed, Thu, Fri] 08:00 AM - 05:00 PM
Accessibility: Details Pending (P, EB, IB, PA)

IL

Champaign

Physician Assistant

Miller, Erin J, PA+
Gender: Female
1504 Patton Dr
Ste 2
Mahomet, IL 61853
Phone:(217) 586-2633
NPI:1801313077
Cultural Training Completed: No
Hours: [Mon, Tue, Wed, Thu, Fri] 08:00 AM - 05:00 PM, Sat 08:00 AM - 12:00 PM
Certification(s):Board Certified
Accessibility: Some Criteria Met (P, EB, IB, PA)

Rantoul

Nurse Practitioner: Family

Covert, Krista Nichole, NP+
Gender: Female
1540 E Grove Ave
Rantoul, IL 61866
Phone:(217) 893-7700
NPI:1447848213
Cultural Training Completed: No
Hours: [Mon, Tue, Wed, Thu, Fri] 08:00 AM - 05:00 PM
Certification(s):Board Certified
Accessibility: Some Criteria Met (P, EB, IB, PA)

IL

Champaign

Nurse Practitioner: Family

Windham, Benjamin Newell, FNP+
Gender: Male
1540 E Grove Ave
Rantoul, IL 61866
Phone:(217) 893-7700
NPI:1104478932
Cultural Training Completed: No
Hours: [Mon, Tue, Wed, Thu, Fri] 08:00 AM - 05:00 PM
Accessibility: Some Criteria Met (P, EB, IB, PA)

Nurse Practitioner: Gerontology

Kordas, Maria, ARNP+
Gender: Female
1126 Country Club Ln
Ste B
Rantoul, IL 61866
Phone:(217) 893-3052
NPI:1639534381
Cultural Training Completed: Yes
Hours: [Mon, Tue, Wed, Thu, Fri] 08:00 AM - 05:00 PM
Accessibility: Some Criteria Met (P, EB, IB, PA)

Nutrition (Eating, Digestion)

Comerford, Jackie L, RD
Gender: Female
1540 E Grove Ave

IL

Champaign

Nutrition (Eating, Digestion)

Comerford, Jackie L, RD
Rantoul, IL 61866
Phone:(217) 893-7700
NPI:1427132885
Cultural Training Completed: No
Hours: [Mon, Tue, Wed, Thu, Fri] 08:00 AM - 05:00 PM
Other Language(s):English
Accessibility: Some Criteria Met (P, EB, IB, PA)

Urbana

Addiction Medicine

Reich, Kira Lynn, MD
Gender: Female
611 W Park St
Urbana, IL 61801
Phone:(217) 383-3311
NPI:1407485964
Cultural Training Completed: No
Hours: [Mon, Tue, Wed, Thu, Fri] 08:00 AM - 05:00 PM
Accessibility: Details Pending (P, EB, IB, PA)

Advanced Practice Midwife

Brown, Kristie, CNM
Gender: Female
611 W Park St
Urbana, IL 61801
Phone:(217) 383-3311
NPI:1801561410

IL

Champaign

Advanced Practice Midwife

Brown, Kristie, CNM
Cultural Training Completed: No
Hours: [Mon, Tue, Wed, Thu, Fri] 08:00 AM - 05:00 PM
Accessibility: Details Pending (P, EB, IB, PA)

Due, Zoe Augusta, CNM+
Gender: Female
611 W Park St
Urbana, IL 61801
Phone:(217) 383-3311
NPI:1114599248
Cultural Training Completed: No
Hours: [Mon, Tue, Wed, Thu, Fri] 08:00 AM - 05:00 PM
Accessibility: Details Pending (P, EB, IB, PA)

Eden, Aimee, CNM+
Gender: Female
611 W Park St
Urbana, IL 61801
Phone:(234) 567-8910
NPI:1144631003
Cultural Training Completed: No
Hours: [Mon, Tue, Wed, Thu, Fri] 08:00 AM - 05:00 PM
Other Language(s):English
Accessibility: Some Criteria Met (P, EB, IB, PA)

IL

Champaign

Advanced Practice Midwife

Grafton, Vanessa J, CNM
Gender: Female
611 W Park St
Urbana, IL 61801
Phone:(217) 383-3311
NPI:1801127188
Cultural Training Completed: No
Hours: [Mon, Tue, Wed, Thu, Fri] 08:00 AM - 05:00 PM
Other Language(s):English
Accessibility: Details Pending (P, EB, IB, PA)

Hertz, Paula Lynn, APRN+
Gender: Female
1405 W Park St
Ste 302
Urbana, IL 61801
Phone:(217) 337-3240
NPI:1003611344
Cultural Training Completed: No
Hours: [Mon, Tue, Wed, Thu, Fri] 08:00 AM - 04:30 PM, [Sat, Sun] 12:00 AM - 11:59 PM
Accessibility: Some Criteria Met (P, EB, IB, PA)

Hufford-Tims, Kristen L, CNM+
Gender: Female
611 W Park St
Urbana, IL 61801
Phone:(234) 567-8910

IL

Champaign

Advanced Practice Midwife

Hufford-Tims, Kristen L, CNM+
NPI:1831574987
Cultural Training Completed: Yes
Hours: [Mon, Tue, Wed, Thu, Fri] 08:00 AM - 05:00 PM
Other Language(s):English
Accessibility: Details Pending (P, EB, IB, PA)

Mcelroy-Fitzpatrick, Marissa Dp, APRN
Gender: Female
611 W Park St
Urbana, IL 61801
Phone:(217) 383-3311
NPI:1154286292
Cultural Training Completed: No
Hours: [Mon, Tue, Wed, Thu, Fri] 08:00 AM - 05:00 PM
Accessibility: Details Pending (P, EB, IB, PA)

Munoz, Elizabeth E, CNM+
Gender: Female
611 W Park St
Urbana, IL 61801
Phone:(234) 567-8910
NPI:1295157949
Cultural Training Completed: No
Hours: [Mon, Tue, Wed, Thu, Fri] 08:00 AM - 05:00 PM

IL

Champaign

Advanced Practice Midwife

Munoz, Elizabeth E, CNM+
Other Language(s):English
Certification(s):Board Certified
Accessibility: Some Criteria Met (P, EB, IB, PA)

Swiatek, Carissa M, CNM+
Gender: Female
611 W Park St
Urbana, IL 61801
Phone:(217) 383-3311
NPI:1609130210
Cultural Training Completed: No
Hours: [Mon, Tue, Wed, Thu, Fri] 08:00 AM - 05:00 PM
Other Language(s):English
Accessibility: Details Pending (P, EB, IB, PA)

Waskosky, Sullivan, APRN
Gender: Female
611 W Park St
Urbana, IL 61801
Phone:(217) 383-3311
NPI:1073382032
Cultural Training Completed: No
Hours: [Mon, Tue, Wed, Thu, Fri] 08:00 AM - 05:00 PM

IL

Champaign

Advanced Practice Midwife

Waskosky, Sullivan, APRN
Accessibility: Details Pending (P, EB, IB, PA)

Allergy (Allergies) & Immunology (Immune System)

Tully, Sean, DO+
Gender: Male
1818 E Windsor Rd
Urbana, IL 61802
Phone:(217) 255-9500
NPI:1275093981
Cultural Training Completed: No
Hours: [Mon, Tue, Wed, Thu, Fri] 08:00 AM - 05:00 PM
Accessibility: Some Criteria Met (P, EB, IB, PA)

Audiologist

Fuller, Shawnda, AUD+
Gender: Female
611 W Park St
Urbana, IL 61801
Phone:(217) 383-4375
NPI:1528284486
Cultural Training Completed: No
Hours: [Mon, Tue, Wed, Thu, Fri] 08:00 AM - 05:00 PM
Other Language(s):English

IL

Champaign

Audiologist

Fuller, Shawnda, AUD+
Accessibility: Details Pending (P, EB, IB, PA)

Gibbs, Lisa R, AUD+
Gender: Female
611 W Park St
Urbana, IL 61801
Phone:(234) 567-8910
NPI:1285077578
Cultural Training Completed: No
Hours: [Mon, Tue, Wed, Thu, Fri] 08:00 AM - 05:00 PM
After Hours Phone Number:(217) 383-3130
Other Language(s):English
Accessibility: Details Pending (P, EB, IB, PA)

Parrott, Beth M, AUD+
Gender: Female
611 W Park St
Urbana, IL 61801
Phone:(217) 383-4375
NPI:1689357345
Cultural Training Completed: No
Hours: [Mon, Tue, Wed, Thu, Fri] 08:00 AM - 05:00 PM
Accessibility: Details Pending (P, EB, IB, PA)

Shireman, Peter Alex, AUD+
Gender: Male
611 W Park St

IL

Champaign

Audiologist

Shireman, Peter Alex, AUD+
Urbana, IL 61801
Phone:(234) 567-8910
NPI:1134817646
Cultural Training Completed: No
Hours: [Mon, Tue, Wed, Thu, Fri] 08:00 AM - 05:00 PM
Accessibility: Some Criteria Met (P, EB, IB, PA)

Sundheimer, Alyxandria Renae, AUD+
Gender: Female
611 W Park St
Urbana, IL 61801
Phone:(217) 902-3227
NPI:1700509114
Cultural Training Completed: No
Hours: [Mon, Tue, Wed, Thu, Fri] 08:00 AM - 05:00 PM
Accessibility: Details Pending (P, EB, IB, PA)

Thomas, Jean, MS+
Gender: Female
611 W Park St
Urbana, IL 61801
Phone:(217) 383-4375
NPI:1942489448
Cultural Training Completed: No
Hours: [Mon, Tue, Wed, Thu, Fri] 08:00 AM - 05:00 PM

IL

Champaign

Audiologist

Thomas, Jean, MS+
Other Language(s):English
Accessibility: Details Pending (P, EB, IB, PA)

Wirth, Julie A, AUD+
Gender: Female
611 W Park St
Urbana, IL 61801
Phone:(217) 383-4375
NPI:1265658108
Cultural Training Completed: No
Hours: [Mon, Tue, Wed, Thu, Fri] 08:00 AM - 05:00 PM
Other Language(s):English
Accessibility: Details Pending (P, EB, IB, PA)

Cardiology (Heart, Blood Vessels)

Adoni, Naveed A, MD+
Gender: Male
611 W Park St
Urbana, IL 61801
Phone:(217) 383-3210
NPI:1881644177
Cultural Training Completed: No
Hours: [Mon, Tue, Wed, Thu, Fri] 08:00 AM - 05:00 PM
Other Language(s):English
Certification(s):Board Certified

IL

Champaign

Cardiology (Heart, Blood Vessels)

Adoni, Naveed A, MD+
Accessibility: Details Pending (P, EB, IB, PA)

Kanakadandi, Uday Bhaskar, MD+
Gender: Male
611 W Park St
Urbana, IL 61801
Phone:(217) 383-3311
NPI:1003086182
Cultural Training Completed: Yes
Hours: [Mon, Tue, Wed, Thu, Fri] 08:00 AM - 05:00 PM
Other Language(s):Hindi,Telugu,English
Certification(s):Board Certified
Accessibility: Details Pending (P, EB, IB, PA)

Kumar, Suneel, MD+
Gender: Male
611 W Park St
Urbana, IL 61801
Phone:(234) 567-8910
NPI:1275816654
Cultural Training Completed: No
Hours: [Mon, Tue, Wed, Thu, Fri] 08:00 AM - 05:00 PM
Other Language(s):Hindi,Spanish,Urdu
Certification(s):Board Certified

IL

Champaign

Cardiology (Heart, Blood Vessels)

Kumar, Suneel, MD+
Accessibility: Some Criteria Met (P, EB, IB, PA)

Mehta, Sanjay S, MD+
Gender: Male
611 W Park St
Urbana, IL 61801
Phone:(217) 383-3210
NPI:1477572022
Cultural Training Completed: Yes
Hours: [Mon, Tue, Wed, Thu, Fri] 08:00 AM - 05:00 PM
Other Language(s):English
Certification(s):Board Certified
Accessibility: Details Pending (P, EB, IB, PA)

Moussa, Issam D, MD+
Gender: Male
611 W Park St
Urbana, IL 61801
Phone:(234) 567-8910
NPI:1407933302
Cultural Training Completed: No
Hours: [Mon, Tue, Wed, Thu, Fri] 08:00 AM - 05:00 PM
Other Language(s):English
Certification(s):Board Certified
Accessibility: Some Criteria Met (P, EB, IB, PA)

IL

Champaign

Cardiology (Heart, Blood Vessels)

Tabash, Ismail, MD+
Gender: Male
1405 W Park St
Ste 201
Urbana, IL 61801
Phone:(217) 337-3240
NPI:1700167640
Cultural Training Completed: No
Hours: [Mon, Tue, Wed, Thu, Fri] 08:00 AM - 05:00 PM
Certification(s):Board Certified
Accessibility: Some Criteria Met (P, EB, IB, PA)

Cardiovascular Disease (Heart, Blood Vessels)

Alsara, Osama, MD+
Gender: Male
611 W Park St
Urbana, IL 61801
Phone:(217) 383-3210
NPI:1689967705
Cultural Training Completed: No
Hours: [Mon, Tue, Wed, Thu, Fri] 08:00 AM - 05:00 PM
After Hours Phone Number:(217) 383-3210
Other Language(s):English
Certification(s):Board Certified
Accessibility: Some Criteria Met (P, EB, IB, PA)

IL

Champaign

Cardiovascular Disease (Heart, Blood Vessels)

Bodine, Christopher K, MD+
Gender: Male
611 W Park St
Urbana, IL 61801
Phone:(234) 567-8910
NPI:1396775185
Cultural Training Completed: Yes
Hours: [Mon, Tue, Wed, Thu, Fri] 08:00 AM - 05:00 PM
Other Language(s):English
Certification(s):Board Certified
Accessibility: Some Criteria Met (P, EB, IB, PA)

Brasch, Andrea V, MD+
Gender: Female
611 W Park St
Urbana, IL 61801
Phone:(217) 383-3311
NPI:1740353457
Cultural Training Completed: No
Hours: [Mon, Tue, Wed, Thu, Fri] 08:00 AM - 05:00 PM
Other Language(s):English
Certification(s):Board Certified
Accessibility: Details Pending (P, EB, IB, PA)

Brener, Alina K, MD+
Gender: Female

IL

Champaign

Cardiovascular Disease (Heart, Blood Vessels)

Brener, Alina K, MD+
611 W Park St
Urbana, IL 61801
Phone:(234) 567-8910
NPI:1154716330
Website: https://carle.org
Cultural Training Completed: No
Hours: [Mon, Tue, Wed, Thu, Fri] 08:00 AM - 05:00 PM
Certification(s):Board Certified
Accessibility: Some Criteria Met (P, EB, IB, PA)

Damm, Christopher John, MD+
Gender: Male
611 W Park St
Urbana, IL 61801
Phone:(234) 567-8910
NPI:1780961763
Cultural Training Completed: No
Hours: [Mon, Tue, Wed, Thu, Fri] 08:00 AM - 05:00 PM
Certification(s):Board Certified
Accessibility: Some Criteria Met (P, EB, IB, PA)

Fayn, Yekaterina, MD+
Gender: Female
611 W Park St
Urbana, IL 61801
Phone:(217) 383-3210

IL

Champaign

Cardiovascular Disease (Heart, Blood Vessels)

Fayn, Yekaterina, MD+
NPI:1699934471
Cultural Training Completed: No
Hours: [Mon, Tue, Wed, Thu, Fri] 08:00 AM - 05:00 PM
Other Language(s):Russian
Certification(s):Board Certified
Accessibility: Details Pending (P, EB, IB, PA)

Garg, Anuj, MD+
Gender: Male
611 W Park St
Urbana, IL 61801
Phone:(234) 567-8910
NPI:1679585905
Cultural Training Completed: No
Hours: [Mon, Tue, Wed, Thu, Fri] 08:00 AM - 05:00 PM
After Hours Phone Number:(217) 383-3210
Other Language(s):English
Certification(s):Board Certified
Accessibility: Some Criteria Met (P, EB, IB, PA)

Ilias Basha, Haseeb Ilias, MD+
Gender: Male
611 W Park St
Urbana, IL 61801

IL

Champaign

Cardiovascular Disease (Heart, Blood Vessels)

Ilias Basha, Haseeb Ilias, MD+
Phone:(234) 567-8910
NPI:1194039198
Cultural Training Completed: No
Hours: [Mon, Tue, Wed, Thu, Fri] 08:00 AM - 05:00 PM
Other Language(s):English
Certification(s):Board Certified
Accessibility: Some Criteria Met (P, EB, IB, PA)

Janjua, Sarosh Ashraf, MD+
Gender: Female
611 W Park St
Urbana, IL 61801
Phone:(217) 383-3210
NPI:1447487244
Cultural Training Completed: No
Hours: [Mon, Tue, Wed, Thu, Fri] 08:00 AM - 05:00 PM
Other Language(s):Urdu
Certification(s):Board Certified
Accessibility: Details Pending (P, EB, IB, PA)

Kanakadandi, Uday Bhaskar, MD+
Gender: Male
611 W Park St
Urbana, IL 61801
Phone:(217) 383-3311

IL

Champaign

Cardiovascular Disease (Heart, Blood Vessels)

Kanakadandi, Uday Bhaskar, MD+
NPI:1003086182
Cultural Training Completed: Yes
Hours: [Mon, Tue, Wed, Thu, Fri] 08:00 AM - 05:00 PM
Other Language(s):Hindi,Telugu,English
Certification(s):Board Certified
Accessibility: Details Pending (P, EB, IB, PA)

Khalil, Muhammad Hasib Hasib, MD+
Gender: Male
611 W Park St
Urbana, IL 61801
Phone:(234) 567-8910
NPI:1912569294
Cultural Training Completed: Yes
Hours: [Mon, Tue, Wed, Thu, Fri] 08:00 AM - 05:00 PM
Accessibility: Some Criteria Met (P, EB, IB, PA)

Kumar, Suneel, MD+
Gender: Male
611 W Park St
Urbana, IL 61801
Phone:(234) 567-8910
NPI:1275816654
Cultural Training Completed: No

IL

Champaign

Cardiovascular Disease (Heart, Blood Vessels)

Kumar, Suneel, MD+
Hours: [Mon, Tue, Wed, Thu, Fri] 08:00 AM - 05:00 PM
Other Language(s):Hindi,Spanish,Urdu
Certification(s):Board Certified
Accessibility: Some Criteria Met (P, EB, IB, PA)

Luthra, Kritika, MD+
Gender: Female
611 W Park St
Urbana, IL 61801
Phone:(234) 567-8910
NPI:1760045827
Cultural Training Completed: No
Hours: [Mon, Tue, Wed, Thu, Fri] 08:00 AM - 05:00 PM
Accessibility: Some Criteria Met (P, EB, IB, PA)

Martin, Randolph S, MD+
Gender: Male
611 W Park St
Urbana, IL 61801
Phone:(217) 383-4000
NPI:1366436818
Cultural Training Completed: Yes
Hours: [Mon, Tue, Wed, Thu, Fri] 08:00 AM - 05:00 PM

IL

Champaign

Cardiovascular Disease (Heart, Blood Vessels)

Martin, Randolph S, MD+
Other Language(s):English,German
Certification(s):Board Certified
Accessibility: Details Pending (P, EB, IB, PA)

Mehta, Sanjay S, MD+
Gender: Male
611 W Park St
Urbana, IL 61801
Phone:(217) 383-3210
NPI:1477572022
Cultural Training Completed: Yes
Hours: [Mon, Tue, Wed, Thu, Fri] 08:00 AM - 05:00 PM
Other Language(s):English
Certification(s):Board Certified
Accessibility: Details Pending (P, EB, IB, PA)

Mogire, Job Siekei, MD+
Gender: Male
611 W Park St
Urbana, IL 61801
Phone:(234) 567-8910
NPI:1831684125
Cultural Training Completed: No
Hours: [Mon, Tue, Wed, Thu, Fri] 08:00 AM - 05:00 PM

IL

Champaign

Cardiovascular Disease (Heart, Blood Vessels)

Mogire, Job Siekei, MD+
Other Language(s):Swahili
Certification(s):Board Certified
Accessibility: Details Pending (P, EB, IB, PA)

Mohamed, Fadol M, MD+
Gender: Male
611 W Park St
Urbana, IL 61801
Phone:(234) 567-8910
NPI:1578090734
Cultural Training Completed: No
Hours: [Mon, Tue, Wed, Thu, Fri] 08:00 AM - 05:00 PM
Other Language(s):Arabic
Accessibility: Some Criteria Met (P, EB, IB, PA)

Mongwa, Mbu, MD+
Gender: Male
611 W Park St
Urbana, IL 61801
Phone:(217) 383-3210
NPI:1295947083
Cultural Training Completed: Yes
Hours: [Mon, Tue, Wed, Thu, Fri] 08:00 AM - 05:00 PM
Other Language(s):English

IL

Champaign

Cardiovascular Disease (Heart, Blood Vessels)

Mongwa, Mbu, MD+
Certification(s):Board Certified
Accessibility: Details Pending (P, EB, IB, PA)

Moussa, Issam D, MD+
Gender: Male
611 W Park St
Urbana, IL 61801
Phone:(234) 567-8910
NPI:1407933302
Cultural Training Completed: No
Hours: [Mon, Tue, Wed, Thu, Fri] 08:00 AM - 05:00 PM
Other Language(s):English
Certification(s):Board Certified
Accessibility: Some Criteria Met (P, EB, IB, PA)

Reddy, V Aravind, MD+
Gender: Male
1405 W Park St
Ste 201
Urbana, IL 61801
Phone:(217) 337-3240
NPI:1588858815
Cultural Training Completed: Yes
Hours: [Mon, Tue, Wed, Thu, Fri] 08:00 AM - 05:00 PM
Other Language(s):English,Hindi,Telugu

IL

Champaign

Cardiovascular Disease (Heart, Blood Vessels)

Reddy, V Aravind, MD+
Certification(s):Board Certified
Accessibility: Some Criteria Met (P, EB, IB, PA)

Rhee, Benjamin J, MD+
Gender: Male
611 W Park St
Urbana, IL 61801
Phone:(234) 567-8910
NPI:1013957935
Website: https://carle.org
Cultural Training Completed: No
Hours: [Mon, Tue, Wed, Thu, Fri] 08:00 AM - 05:00 PM
Other Language(s):English
Certification(s):Board Certified
Accessibility: Some Criteria Met (P, EB, IB, PA)

Sambandam, Alarmelu, DO+
Gender: Female
611 W Park St
Urbana, IL 61801
Phone:(217) 383-3210
NPI:1194767772
Cultural Training Completed: No
Hours: [Mon, Tue, Wed, Thu, Fri] 08:00 AM - 05:00 PM

IL

Champaign

Cardiovascular Disease (Heart, Blood Vessels)

Sambandam, Alarmelu, DO+
Other Language(s):Tamil
Accessibility: Details Pending (P, EB, IB, PA)

Sanchez Torres, Reinaldo J, MD+
Gender: Male
611 W Park St
Urbana, IL 61801
Phone:(217) 383-3210
NPI:1467468553
Cultural Training Completed: Yes
Hours: [Mon, Tue, Wed, Thu, Fri] 08:00 AM - 05:00 PM
Other Language(s):English
Certification(s):Board Certified
Accessibility: Details Pending (P, EB, IB, PA)

Tabash, Ismail, MD+
Gender: Male
1405 W Park St
Ste 201
Urbana, IL 61801
Phone:(217) 337-3240
NPI:1700167640
Cultural Training Completed: No
Hours: [Mon, Tue, Wed, Thu, Fri] 08:00 AM - 05:00 PM
Certification(s):Board Certified

IL

Champaign

Cardiovascular Disease (Heart, Blood Vessels)

Tabash, Ismail, MD+
Accessibility: Some Criteria Met (P, EB, IB, PA)

Clinical Cardiac Electrophysiology

Garg, Anuj, MD+
Gender: Male
611 W Park St
Urbana, IL 61801
Phone:(234) 567-8910
NPI:1679585905
Cultural Training Completed: No
Hours: [Mon, Tue, Wed, Thu, Fri] 08:00 AM - 05:00 PM
After Hours Phone Number:(217) 383-3210
Other Language(s):English
Certification(s):Board Certified
Accessibility: Some Criteria Met (P, EB, IB, PA)

Mongwa, Mbu, MD+
Gender: Male
611 W Park St
Urbana, IL 61801
Phone:(217) 383-3210
NPI:1295947083
Cultural Training Completed: Yes
Hours: [Mon, Tue, Wed, Thu, Fri] 08:00 AM - 05:00 PM
Other Language(s):English

IL

Champaign

Clinical Cardiac Electrophysiology

Mongwa, Mbu, MD+
Certification(s):Board Certified
Accessibility: Details Pending (P, EB, IB, PA)

Rhee, Benjamin J, MD+
Gender: Male
611 W Park St
Urbana, IL 61801
Phone:(234) 567-8910
NPI:1013957935
Website: https://carle.org
Cultural Training Completed: No
Hours: [Mon, Tue, Wed, Thu, Fri] 08:00 AM - 05:00 PM
Other Language(s):English
Certification(s):Board Certified
Accessibility: Some Criteria Met (P, EB, IB, PA)

Colon (Bowels) & Rectal Surgery (Operations)

Hill, Ashley N., MD+
Gender: Female
611 W Park St
Urbana, IL 61801
Phone:(234) 567-8910
NPI:1316334436
Cultural Training Completed: No

IL

Champaign

Colon (Bowels) & Rectal Surgery (Operations)

Hill, Ashley N., MD+
Hours: [Mon, Tue, Wed, Thu, Fri] 08:00 AM - 05:00 PM
Certification(s):Board Certified
Accessibility: Some Criteria Met (I P, I EB, P IB, I PA)

Lucking, Jonathan, MD+
Gender: Male
611 W Park St
Urbana, IL 61801
Phone:(234) 567-8910
NPI:1366889545
Website: https://carle.org
Cultural Training Completed: No
Hours: [Mon, Tue, Wed, Thu, Fri] 08:00 AM - 05:00 PM
Certification(s):Board Certified
Accessibility: Details Pending (P P, P EB, P IB, P PA)

Orkin, Bruce A, DO+
Gender: Male
611 W Park St
Urbana, IL 61801
Phone:(217) 383-3080
NPI:1255341970
Cultural Training Completed: No
Hours: [Mon, Tue, Wed, Thu, Fri] 08:00 AM - 05:00 PM

IL

Champaign

Colon (Bowels) & Rectal Surgery (Operations)

Orkin, Bruce A, DO+
Other Language(s):Spanish
Certification(s):Board Certified
Accessibility: Details Pending (P P, P EB, P IB, P PA)

Tangen, Lyn E, MD+
Gender: Male
611 W Park St
Urbana, IL 61801
Phone:(217) 383-3080
NPI:1417068131
Cultural Training Completed: No
Hours: [Mon, Tue, Wed, Thu, Fri] 08:00 AM - 05:00 PM
Other Language(s):English
Certification(s):Board Certified
Accessibility: Details Pending (P P, P EB, P IB, P PA)

Yu, Robert John, MD+
Gender: Male
611 W Park St
Urbana, IL 61801
Phone:(217) 383-3080
NPI:1992004600
Cultural Training Completed: No
Hours: [Mon, Tue, Wed, Thu, Fri] 08:00 AM - 05:00 PM
After Hours Phone Number:(217) 383-3080

IL

Champaign

Colon (Bowels) & Rectal Surgery (Operations)

Yu, Robert John, MD+
Other Language(s):English
Certification(s):Board Certified
Accessibility: Some Criteria Met (I P, I EB, P IB, I PA)

Critical Care (Intensivist): Pediatrics (Babies, Children)

Napa, Balasubramanyan, MD+
Gender: Male
611 W Park St
Urbana, IL 61801
Phone:(217) 383-3088
NPI:1932211406
Cultural Training Completed: No
Hours: [Mon, Tue, Wed, Thu, Fri] 08:00 AM - 05:00 PM
Certification(s):Board Certified
Accessibility: Details Pending (P P, P EB, P IB, P PA)

Raheemi, Usman Mohammad, MD+
Gender: Male
611 W Park St
Urbana, IL 61801
Phone:(234) 567-8910
NPI:1346602497
Cultural Training Completed: No

IL

Champaign

Critical Care (Intensivist): Pediatrics (Babies, Children)

Raheemi, Usman Mohammad, MD+
Hours: [Mon, Tue, Wed, Thu, Fri] 08:00 AM - 05:00 PM
Certification(s):Board Certified
Accessibility: Some Criteria Met (I P, I EB, P IB, I PA)

Rosado Barreras, Lymarie Cristina, MD+
Gender: Female
611 W Park St
Urbana, IL 61801
Phone:(217) 383-3088
NPI:1245519487
Cultural Training Completed: No
Hours: [Mon, Tue, Wed, Thu, Fri] 08:00 AM - 05:00 PM
After Hours Phone Number:(217) 383-3088
Other Language(s):English
Certification(s):Board Certified
Accessibility: Some Criteria Met (I P, I EB, P IB, I PA)

Critical Care Medicine

Anwar, Faisal, MD+
Gender: Male
611 W Park St
Urbana, IL 61801
Phone:(217) 383-3311
NPI:1124054424

IL

Champaign

Critical Care Medicine

Anwar, Faisal, MD+
Cultural Training Completed: No
Hours: [Mon, Tue, Wed, Thu, Fri] 08:00 AM - 05:00 PM
Other Language(s):Urdu
Certification(s):Board Certified
Accessibility: Details Pending (P, EB, IB, PA)

Dakshinesh, Paramesh S., MD+
Gender: Male
611 W Park St
Urbana, IL 61801
Phone:(234) 567-8910
NPI:1376775072
Cultural Training Completed: No
Hours: [Mon, Tue, Wed, Thu, Fri] 08:00 AM - 05:00 PM
Other Language(s):English
Certification(s):Board Certified
Accessibility: Some Criteria Met (P, EB, IB, PA)

Famuyide, Victoria O, DO+
Gender: Female
611 W Park St
Urbana, IL 61801
Phone:(234) 567-8910
NPI:1497999627
Cultural Training Completed: No

IL

Champaign

Critical Care Medicine

Famuyide, Victoria O, DO+
Hours: [Mon, Tue, Wed, Thu, Fri] 08:00 AM - 05:00 PM
Other Language(s):English
Accessibility: Some Criteria Met (P, EB, IB, PA)

Habib, Saad, MD+
Gender: Male
611 W Park St
Urbana, IL 61801
Phone:(217) 383-3087
NPI:1063868818
Cultural Training Completed: Yes
Hours: [Mon, Tue, Wed, Thu, Fri] 08:00 AM - 05:00 PM
Other Language(s):English,Urdu,Hindi
Certification(s):Board Certified
Accessibility: Details Pending (P, EB, IB, PA)

Johnson, Mark August, MD+
Gender: Male
611 W Park St
Urbana, IL 61801
Phone:(234) 567-8910
NPI:1730383662
Cultural Training Completed: No
Hours: [Mon, Tue, Wed, Thu, Fri] 08:00 AM - 05:00 PM

IL

Champaign

Critical Care Medicine

Johnson, Mark August, MD+
After Hours Phone Number:(217) 383-3087
Other Language(s):English
Certification(s):Board Certified
Accessibility: Some Criteria Met (P, EB, IB, PA)

Kaufmann, Brent R, MD+
Gender: Male
611 W Park St
Urbana, IL 61801
Phone:(217) 383-3190
NPI:1053549121
Cultural Training Completed: No
Hours: [Mon, Tue, Wed, Thu, Fri] 08:00 AM - 05:00 PM
Other Language(s):English
Certification(s):Board Certified
Accessibility: Details Pending (P, EB, IB, PA)

Ku, Tse-Shuen, MD+
Gender: Female
611 W Park St
Urbana, IL 61801
Phone:(234) 567-8910
NPI:1073923702
Cultural Training Completed: No
Hours: [Mon, Tue, Wed, Thu, Fri] 08:00 AM - 05:00 PM

IL

Champaign

Critical Care Medicine

Ku, Tse-Shuen, MD+
Accessibility: Some Criteria Met (P, EB, IB, PA)

Mansury, Nasiruddin A, MD+
Gender: Male
611 W Park St
Urbana, IL 61801
Phone:(217) 383-3311
NPI:1184764706
Cultural Training Completed: No
Hours: [Mon, Tue, Wed, Thu, Fri] 08:00 AM - 05:00 PM
Other Language(s):English
Accessibility: Details Pending (P, EB, IB, PA)

Miller, Melinda Dorottya, MD+
Gender: Female
611 W Park St
Urbana, IL 61801
Phone:(234) 567-8910
NPI:1720345085
Cultural Training Completed: No
Hours: [Mon, Tue, Wed, Thu, Fri] 08:00 AM - 05:00 PM
Other Language(s):Hungarian, Romanian,English
Certification(s):Board Certified
Accessibility: Some Criteria Met (P, EB, IB, PA)

IL

Champaign

Critical Care Medicine

Patel, Kunal H., MD+
Gender: Male
611 W Park St
Urbana, IL 61801
Phone:(217) 383-3311
NPI:1265883441
Cultural Training Completed: No
Hours: [Mon, Tue, Wed, Thu, Fri] 08:00 AM - 05:00 PM
Accessibility: Details Pending (P, EB, IB, PA)

Sadiqua, Nazneen, MD+
Gender: Female
611 W Park St
Urbana, IL 61801
Phone:(234) 567-8910
NPI:1881860740
Cultural Training Completed: No
Hours: [Mon, Tue, Wed, Thu, Fri] 08:00 AM - 05:00 PM
Other Language(s):English
Accessibility: Some Criteria Met (P, EB, IB, PA)

Shodunke, Temitope, MD+
Gender: Male
611 W Park St
Urbana, IL 61801
Phone:(234) 567-8910
NPI:1144517707
Cultural Training Completed: No

IL

Champaign

Critical Care Medicine

Shodunke, Temitope, MD+
Hours: [Mon, Tue, Wed, Thu, Fri] 08:00 AM - 05:00 PM
Other Language(s):English,Arabic,Cambodian,Chinese,French,French Creole,German,Greek,Hindi,Hmong,Italian,Japanese,Korean,Laotian,Persian,Portuguese,Russian,Spanish,Thai,Vietnamese,Other,Armenian,Croatian,Polish,Farsi,Burmese,Creole,Turkish,Tagalog,Somali,Ukrainian,Swahili,Yiddish
Certification(s):Board Certified
Accessibility: Some Criteria Met (P, EB, IB, PA)

Thameem, Danish M, MD+
Gender: Male
611 W Park St
Urbana, IL 61801
Phone:(217) 383-3087
NPI:1821035106
Cultural Training Completed: No
Hours: [Mon, Tue, Wed, Thu, Fri] 08:00 AM - 05:00 PM
Other Language(s):English
Certification(s):Board Certified

IL

Champaign

Critical Care Medicine

Thameem, Danish M, MD+
Accessibility: Details Pending (P, EB, IB, PA)

Verma, Anupam, MD+
Gender: Male
611 W Park St
Urbana, IL 61801
Phone:(217) 383-3087
NPI:1770522500
Cultural Training Completed: Yes
Hours: [Mon, Tue, Wed, Thu, Fri] 08:00 AM - 05:00 PM
Other Language(s):English,Hindi
Certification(s):Board Certified
Accessibility: Details Pending (P, EB, IB, PA)

White, Karen C, MD+
Gender: Female
611 W Park St
Urbana, IL 61801
Phone:(217) 383-3087
NPI:1053427252
Cultural Training Completed: No
Hours: [Mon, Tue, Wed, Thu, Fri] 08:00 AM - 05:00 PM
Other Language(s):English
Certification(s):Board Certified

IL

Champaign

Critical Care Medicine

White, Karen C, MD+
Accessibility: Details Pending (P, EB, IB, PA)

Family Medicine (General Family Medical Care)

Azim, Irum, MD+
Gender: Female
611 W Park St
Urbana, IL 61801
Phone:(217) 383-3129
NPI:1295276418
Cultural Training Completed: No
Hours: [Mon, Tue, Wed, Thu, Fri] 08:00 AM - 05:00 PM
After Hours Phone Number:(217) 383-3129
Other Language(s):English
Certification(s):Board Certified
Accessibility: Details Pending (P, EB, IB, PA)

Bryan, Francesca Elizabeth, MD+
Gender: Female
611 W Park St
Urbana, IL 61801
Phone:(217) 383-3170
NPI:1467067942
Cultural Training Completed: No
Hours: [Mon, Tue, Wed, Thu, Fri] 08:00 AM - 05:00 PM

IL

Champaign

Family Medicine (General Family Medical Care)

Bryan, Francesca Elizabeth, MD+
Accessibility: Details Pending (P, EB, IB, PA)

Eisenmenger, Karen L, MD+
Gender: Female
611 W Park St
Urbana, IL 61801
Phone:(234) 567-8910
NPI:1639198575
Cultural Training Completed: No
Hours: [Mon, Tue, Wed, Thu, Fri] 08:00 AM - 05:00 PM
Other Language(s):English
Certification(s):Board Certified
Accessibility: Some Criteria Met (P, EB, IB, PA)

File, Allan E, MD+
Gender: Male
611 W Park St
Urbana, IL 61801
Phone:(234) 567-8910
NPI:1093731390
Cultural Training Completed: No
Hours: [Mon, Tue, Wed, Thu, Fri] 08:00 AM - 05:00 PM
After Hours Phone Number:(217) 326-4325
Other Language(s):English

IL

Champaign

Family Medicine (General Family Medical Care)

File, Allan E, MD+
Certification(s):Board Certified
Accessibility: Details Pending (P, EB, IB, PA)

Gersh, Benjamin C, MD+
Gender: Male
611 W Park St
Urbana, IL 61801
Phone:(217) 383-3442
NPI:1942400072
Cultural Training Completed: No
Hours: [Mon, Tue, Wed, Thu, Fri] 08:00 AM - 05:00 PM
Other Language(s):English
Certification(s):Board Certified
Accessibility: Details Pending (P, EB, IB, PA)

Hussain, Nejmun, MD+
Gender: Female
611 W Park St
Urbana, IL 61801
Phone:(217) 383-3311
NPI:1285294363
Cultural Training Completed: Yes
Hours: [Mon, Tue, Wed, Thu, Fri] 08:00 AM - 05:00 PM
Certification(s):Board Certified

IL

Champaign

Family Medicine (General Family Medical Care)

Hussain, Nejmun, MD+
Accessibility: Details Pending (P, EB, IB, PA)

Kim, Jane C, MD+
Gender: Female
611 W Park St
Urbana, IL 61801
Phone:(234) 567-8910
NPI:1356511166
Cultural Training Completed: No
Hours: [Mon, Tue, Wed, Thu, Fri] 08:00 AM - 05:00 PM
After Hours Phone Number:(217) 383-3140
Other Language(s):English
Certification(s):Board Certified
Accessibility: Some Criteria Met (P, EB, IB, PA)

Lahood, Vanessa Mariela Meneses, MD+
Gender: Female
611 W Park St
Urbana, IL 61801
Phone:(234) 567-8910
NPI:1346807872
Cultural Training Completed: No
Hours: [Mon, Tue, Wed, Thu, Fri] 08:00 AM - 05:00 PM
Certification(s):Board Certified

IL

Champaign

Family Medicine (General Family Medical Care)

Lahood, Vanessa Mariela Meneses, MD+
Accessibility: Some Criteria Met (P, EB, IB, PA)

Mefeff, Randall A, MD+
Gender: Male
611 W Park St
Urbana, IL 61801
Phone:(217) 383-4769
NPI:1083663918
Cultural Training Completed: No
Hours: [Mon, Tue, Wed, Thu, Fri] 08:00 AM - 05:00 PM
Certification(s):Board Certified
Accessibility: Details Pending (P, EB, IB, PA)

Radish, Aaron, DO
Gender: Male
611 W Park St
Urbana, IL 61801
Phone:(217) 383-3129
NPI:1578970851
Cultural Training Completed: Yes
Hours: [Mon, Tue, Wed, Thu, Fri] 08:00 AM - 05:00 PM
Other Language(s):English
Accessibility: Details Pending (P, EB, IB, PA)

IL

Champaign

Family Medicine (General Family Medical Care)

Santiago, Romero Navaranjan, MD+
Gender: Male
810 W Anthony Dr
Urbana, IL 61802
Phone:(217) 383-3400
NPI:1184156986
Cultural Training Completed: No
Hours: [Mon, Tue, Wed, Thu, Fri] 07:00 AM - 05:00 PM
Certification(s):Board Certified
Accessibility: Some Criteria Met (P, EB, IB, PA)

Sparenberg, Steven J, DO+
Gender: Male
611 W Park St
Urbana, IL 61801
Phone:(217) 326-4325
NPI:1386744506
Cultural Training Completed: No
Hours: [Mon, Tue, Wed, Thu, Fri] 08:00 AM - 05:00 PM
Other Language(s):English
Certification(s):Board Certified
Accessibility: Details Pending (P, EB, IB, PA)

IL

Champaign

Gastroenterology

Al-Taee, Ahmad Majid, MD+
Gender: Male
611 W Park St
Urbana, IL 61801
Phone:(234) 567-8910
NPI:1467837880
Cultural Training Completed: No
Hours: [Mon, Tue, Wed, Thu, Fri] 08:00 AM - 05:00 PM
Other Language(s):Arabic
Accessibility: Some Criteria Met (P, EB, IB, PA)

Ayub, Kamran, MD+
Gender: Male
611 W Park St
Urbana, IL 61801
Phone:(217) 383-3610
NPI:1942317243
Cultural Training Completed: No
Hours: [Mon, Tue, Wed, Thu, Fri] 08:00 AM - 05:00 PM
Other Language(s):Urdu,English
Certification(s):Board Certified
Accessibility: Details Pending (P, EB, IB, PA)

Batey, Andrew, MD+
Gender: Male
611 W Park St
Urbana, IL 61801
Phone:(234) 567-8910

IL

Champaign

Gastroenterology

Batey, Andrew, MD+
NPI:1225068463
Cultural Training Completed: No
Hours: [Mon, Tue, Wed, Thu, Fri] 08:00 AM - 05:00 PM
Other Language(s):English
Certification(s):Board Certified
Accessibility: Some Criteria Met (P, EB, IB, PA)

Chawla, Anshuman, MD+
Gender: Male
611 W Park St
Urbana, IL 61801
Phone:(217) 383-3311
NPI:1841276417
Cultural Training Completed: Yes
Hours: [Mon, Tue, Wed, Thu, Fri] 08:00 AM - 05:00 PM
Other Language(s):Hindi
Certification(s):Board Certified
Accessibility: Details Pending (P, EB, IB, PA)

Henry, Patricia Ann, DO+
Gender: Female
611 W Park St
Urbana, IL 61801
Phone:(234) 567-8910
NPI:1629308663

IL

Champaign

Gastroenterology

Henry, Patricia Ann, DO+
Website: http://www.carle.org
Cultural Training Completed: Yes
Hours: [Mon, Tue, Wed, Thu, Fri] 08:00 AM - 05:00 PM
After Hours Phone Number:(217) 383-3610
Other Language(s):English
Certification(s):Board Certified
Accessibility: Some Criteria Met (P, EB, IB, PA)

Khattab, Ahmed, MD+
Gender: Male
611 W Park St
Urbana, IL 61801
Phone:(217) 383-3610
NPI:1942741103
Cultural Training Completed: No
Hours: [Mon, Tue, Wed, Thu, Fri] 08:00 AM - 05:00 PM
Other Language(s):Arabic
Certification(s):Board Certified
Accessibility: Details Pending (P, EB, IB, PA)

Kushner, Jonathan P, MD+
Gender: Male
611 W Park St
Urbana, IL 61801

IL

Champaign

Gastroenterology

Kushner, Jonathan P, MD+
Phone:(217) 383-3610
NPI:1295791226
Cultural Training Completed: No
Hours: [Mon, Tue, Wed, Thu, Fri] 08:00 AM - 05:00 PM
Other Language(s):English
Certification(s):Board Certified
Accessibility: Details Pending (P, EB, IB, PA)

Martinez Mateo, Melissa A, MD+
Gender: Female
611 W Park St
Urbana, IL 61801
Phone:(217) 383-3311
NPI:1003124280
Cultural Training Completed: No
Hours: [Mon, Tue, Wed, Thu, Fri] 08:00 AM - 05:00 PM
Other Language(s):Spanish
Certification(s):Board Certified
Accessibility: Details Pending (P, EB, IB, PA)

McCain, Mack Ephriam, MD+
Gender: Male
611 W Park St
Urbana, IL 61801
Phone:(217) 383-3311

IL

Champaign

Gastroenterology

McCain, Mack Ephriam, MD+
NPI:1558321190
Cultural Training Completed: No
Hours: [Mon, Tue, Wed, Thu, Fri] 08:00 AM - 05:00 PM
Certification(s):Board Certified
Accessibility: Details Pending (P, EB, IB, PA)

Mehta, Vivek, MD+
Gender: Male
611 W Park St
Urbana, IL 61801
Phone:(234) 567-8910
NPI:1568438760
Cultural Training Completed: No
Hours: [Mon, Tue, Wed, Thu, Fri] 08:00 AM - 05:00 PM
Other Language(s):English
Certification(s):Board Certified
Accessibility: Some Criteria Met (P, EB, IB, PA)

Sachdev, Ritu Mandal, MD+
Gender: Female
611 W Park St
Urbana, IL 61801
Phone:(217) 383-3610
NPI:1851568224
Cultural Training Completed: Yes

IL

Champaign

Gastroenterology

Sachdev, Ritu Mandal, MD+
Hours: [Mon, Tue, Wed, Thu, Fri] 08:00 AM - 05:00 PM
Other Language(s):English
Certification(s):Board Certified
Accessibility: Details Pending (P, EB, IB, PA)

Shah-Khan, Sardar M, MD+
Gender: Male
611 W Park St
Urbana, IL 61801
Phone:(217) 383-3610
NPI:1811421597
Cultural Training Completed: No
Hours: [Mon, Tue, Wed, Thu, Fri] 08:00 AM - 05:00 PM
Accessibility: Details Pending (P, EB, IB, PA)

Shaver, William A, MD+
Gender: Male
611 W Park St
Urbana, IL 61801
Phone:(217) 383-3610
NPI:1598721938
Cultural Training Completed: No
Hours: [Mon, Tue, Wed, Thu, Fri] 08:00 AM - 05:00 PM
Other Language(s):Spanish

IL

Champaign

Gastroenterology

Shaver, William A, MD+
Certification(s):Board Certified
Accessibility: Details Pending (P, EB, IB, PA)

Warraich, Muhammad Sheharyar, MD+
Gender: Male
1405 W Park St
Ste 306
Urbana, IL 61801
Phone:(217) 337-4310
NPI:1023626611
Cultural Training Completed: No
Hours: [Mon, Tue, Wed, Thu, Fri] 08:00 AM - 05:00 PM
Accessibility: Some Criteria Met (P, EB, IB, PA)

Wilkerson, Rashad Clifton, DO+
Gender: Male
611 W Park St
Urbana, IL 61801
Phone:(217) 383-3440
NPI:1821152067
Cultural Training Completed: No
Hours: [Mon, Tue, Wed, Thu, Fri] 08:00 AM - 05:00 PM
Certification(s):Board Certified
Accessibility: Details Pending (P, EB, IB, PA)

IL

Champaign

General Surgery

Aprahamian, Charles J, MD+
Gender: Male
1405 W Park St
Urbana, IL 61801
Phone:(800) 421-5700
NPI:1033323902
Cultural Training Completed: No
Hours: [Mon, Tue, Wed, Thu, Fri] 08:00 AM - 05:00 PM
Certification(s):Board Certified
Accessibility: Some Criteria Met (I P, I EB, I IB, I PA)

Berlin, Richard B, MD+
Gender: Male
611 W Park St
Urbana, IL 61801
Phone:(217) 383-3240
NPI:1063446193
Cultural Training Completed: No
Hours: [Mon, Tue, Wed, Thu, Fri] 08:00 AM - 05:00 PM
Other Language(s):English
Certification(s):Board Certified
Accessibility: Details Pending (P P, P EB, P IB, P PA)

Bernabei, Alvise F, MD+
Gender: Male
1405 W Park St
Ste 201

IL

Champaign

General Surgery

Bernabei, Alvise F, MD+
Urbana, IL 61801
Phone:(217) 337-3240
NPI:1588679013
Cultural Training Completed: No
Hours: [Mon, Tue, Wed, Thu, Fri] 08:00 AM - 05:00 PM
Other Language(s):Italian,English
Certification(s):Board Certified
Accessibility: Some Criteria Met (I P, I EB, I IB, I PA)

Bernabei, Alvise F, MD+
Gender: Male
1405 W Park St
Ste 303
Urbana, IL 61801
Phone:(217) 337-3240
NPI:1588679013
Cultural Training Completed: No
Hours: [Mon, Tue, Wed, Thu, Fri] 08:00 AM - 05:00 PM
Other Language(s):Italian,English
Certification(s):Board Certified
Accessibility: Details Pending (P P, P EB, P IB, P PA)

Costa, Dennis J, MD+
Gender: Male

IL

Champaign

General Surgery

Costa, Dennis J, MD+
101 W University Ave
Urbana, IL 61801
Phone:(217) 366-2670
NPI:1477599603
Cultural Training Completed: Yes
Hours: [Mon, Tue, Wed, Thu, Fri] 08:00 AM - 05:00 PM
Other Language(s):English
Certification(s):Board Certified
Accessibility: Details Pending (P P, P EB, P IB, P PA)

Dawson lll, Sherfield, MD+
Gender: Male
611 W Park St
Urbana, IL 61801
Phone:(217) 383-3311
NPI:1447212733
Cultural Training Completed: Yes
Hours: [Mon, Tue, Wed, Thu, Fri] 08:00 AM - 05:00 PM
Other Language(s):English
Certification(s):Board Certified
Accessibility: Details Pending (P P, P EB, P IB, P PA)

Dominguez, Kathleen M, MD+
Gender: Female
611 W Park St
Urbana, IL 61801

IL

Champaign

General Surgery

Dominguez, Kathleen M, MD+
Phone:(217) 383-3100
NPI:1285764886
Cultural Training Completed: No
Hours: [Mon, Tue, Wed, Thu, Fri] 08:00 AM - 05:00 PM
Other Language(s):English
Certification(s):Board Certified
Accessibility: Details Pending (P P, P EB, P IB, P PA)

Elliott, Christopher L, MD+
Gender: Male
611 W Park St
Urbana, IL 61801
Phone:(217) 383-3610
NPI:1881837706
Cultural Training Completed: No
Hours: [Mon, Tue, Wed, Thu, Fri] 08:00 AM - 05:00 PM
Certification(s):Board Certified
Accessibility: Details Pending (P P, P EB, P IB, P PA)

Jeziorczak, Paul M, MD+
Gender: Male
1405 W Park St
Urbana, IL 61801
Phone:(800) 421-5700
NPI:1942472915

IL

Champaign

General Surgery

Jeziorczak, Paul M, MD+
Cultural Training Completed: No
Hours: [Mon, Tue, Wed, Thu, Fri] 08:00 AM - 05:00 PM
Other Language(s):English
Accessibility: Some Criteria Met (P, EB, IB, PA)

Kim, John Hyung-sun, DO+
Gender: Male
611 W Park St
Urbana, IL 61801
Phone:(217) 383-3311
NPI:1497799613
Cultural Training Completed: Yes
Hours: [Mon, Tue, Wed, Thu, Fri] 08:00 AM - 05:00 PM
Other Language(s):English
Certification(s):Board Certified
Accessibility: Details Pending (P, EB, IB, PA)

Lieber, Kimberly Ann, MD+
Gender: Female
509 W University Ave
Urbana, IL 61801
Phone:(217) 383-3010
NPI:1689780058
Cultural Training Completed: No

IL

Champaign

General Surgery

Lieber, Kimberly Ann, MD+
Hours: [Mon, Tue, Wed, Thu, Fri] 08:00 AM - 05:00 PM
Accessibility: Details Pending (P, EB, IB, PA)

McMillan, Roxanne Gillian, DO+
Gender: Female
611 W Park St
Urbana, IL 61801
Phone:(234) 567-8910
NPI:1336366160
Cultural Training Completed: Yes
Hours: [Mon, Tue, Wed, Thu, Fri] 08:00 AM - 05:00 PM
Certification(s):Board Certified
Accessibility: Some Criteria Met (P, EB, IB, PA)

Moore, Henry R, MD+
Gender: Male
611 W Park St
Urbana, IL 61801
Phone:(234) 567-8910
NPI:1932392099
Cultural Training Completed: No
Hours: [Mon, Tue, Wed, Thu, Fri] 08:00 AM - 05:00 PM
After Hours Phone Number:(217) 383-3140
Other Language(s):English

IL

Champaign

General Surgery

Moore, Henry R, MD+
Certification(s):Board Certified
Accessibility: Details Pending (P, EB, IB, PA)

Munaco, Anthony J, MD+
Gender: Male
1405 W Park St
Urbana, IL 61801
Phone:(800) 421-5700
NPI:1760688428
Cultural Training Completed: No
Hours: [Mon, Tue, Wed, Thu, Fri] 08:00 AM - 05:00 PM
Certification(s):Board Certified
Accessibility: Some Criteria Met (P, EB, IB, PA)

Oliphant, Uretz John, MD+
Gender: Male
611 W Park St
Urbana, IL 61801
Phone:(217) 383-3240
NPI:1033154109
Cultural Training Completed: No
Hours: [Mon, Tue, Wed, Thu, Fri] 08:00 AM - 05:00 PM
Other Language(s):English
Certification(s):Board Certified

IL

Champaign

General Surgery

Oliphant, Uretz John, MD+
Accessibility: Details Pending (P, EB, IB, PA)

Olson, Moira Gilroy, APNP+
Gender: Female
611 W Park St
Urbana, IL 61801
Phone:(217) 383-3313
NPI:1720516941
Cultural Training Completed: No
Hours: [Mon, Tue, Wed, Thu, Fri] 08:00 AM - 05:00 PM
Accessibility: Details Pending (P, EB, IB, PA)

Patil, Sachin V, MD+
Gender: Male
611 W Park St
Urbana, IL 61801
Phone:(217) 902-2100
NPI:1821355363
Cultural Training Completed: No
Hours: [Mon, Tue, Wed, Thu, Fri] 08:00 AM - 05:00 PM
Certification(s):Board Certified
Accessibility: Details Pending (P, EB, IB, PA)

Perez, Christian Alexis, MD+
Gender: Male
611 W Park St
Urbana, IL 61801

IL

Champaign

General Surgery

Perez, Christian Alexis, MD+
Phone:(217) 383-3240
NPI:1043449770
Cultural Training Completed: No
Hours: [Mon, Tue, Wed, Thu, Fri] 08:00 AM - 05:00 PM
Other Language(s):English
Certification(s):Board Certified
Accessibility: Details Pending (P, EB, IB, PA)

Rodriguez, Juan Francisco, MD+
Gender: Male
611 W Park St
Urbana, IL 61801
Phone:(234) 567-8910
NPI:1679924617
Cultural Training Completed: No
Hours: [Mon, Tue, Wed, Thu, Fri] 08:00 AM - 05:00 PM
Other Language(s):English,Spanish
Accessibility: Some Criteria Met (P, EB, IB, PA)

Rowitz, Blair M, MD+
Gender: Male
611 W Park St
Urbana, IL 61801
Phone:(234) 567-8910
NPI:1336186279

IL

Champaign

General Surgery

Rowitz, Blair M, MD+
Cultural Training Completed: No
Hours: [Mon, Tue, Wed, Thu, Fri] 08:00 AM - 05:00 PM
Other Language(s):English
Certification(s):Board Certified
Accessibility: Some Criteria Met (P, EB, IB, PA)

Ruggieri, Rafael M, MD+
Gender: Male
611 W Park St
Urbana, IL 61801
Phone:(234) 567-8910
NPI:1932335130
Cultural Training Completed: No
Hours: [Mon, Tue, Wed, Thu, Fri] 08:00 AM - 05:00 PM
After Hours Phone Number:(217) 383-3240
Other Language(s):English
Certification(s):Board Certified
Accessibility: Some Criteria Met (P, EB, IB, PA)

Yu, Robert John, MD+
Gender: Male
611 W Park St
Urbana, IL 61801
Phone:(217) 383-3080
NPI:1992004600

IL

Champaign

General Surgery

Yu, Robert John, MD+
Cultural Training Completed: No
Hours: [Mon, Tue, Wed, Thu, Fri] 08:00 AM - 05:00 PM
After Hours Phone Number:(217) 383-3080
Other Language(s):English
Certification(s):Board Certified
Accessibility: Some Criteria Met (P, EB, IB, PA)

Genetic Counselor, MS

Button, Arlene Marie+
Gender: Female
509 W University Ave
Urbana, IL 61801
Phone:(217) 383-3010
NPI:1912411844
Cultural Training Completed: No
Hours: [Mon, Tue, Wed, Thu, Fri] 08:00 AM - 05:00 PM
Accessibility: Some Criteria Met (P, EB, IB, PA)

Heeren, Josie M+
Gender: Female
611 W Park St
Urbana, IL 61801
Phone:(217) 383-4930
NPI:1962393389
Cultural Training Completed: No
Hours: [Mon, Tue, Wed, Thu, Fri] 08:00 AM - 05:00 PM

IL

Champaign

Genetic Counselor, MS

Heeren, Josie M+
Accessibility: Details Pending (P, EB, IB, PA)

Waight, Emiko Mae+
Gender: Female
611 W Park St
Urbana, IL 61801
Phone:(217) 383-3088
NPI:1457234841
Cultural Training Completed: No
Hours: [Mon, Tue, Wed, Thu, Fri] 08:00 AM - 05:00 PM
Accessibility: Details Pending (P, EB, IB, PA)

Genetics (Inherited Diseases, Birth Defects)

Laukaitis, Christina M, MD+
Gender: Female
611 W Park St
Urbana, IL 61801
Phone:(217) 383-3100
NPI:1912071937
Cultural Training Completed: No
Hours: [Mon, Tue, Wed, Thu, Fri] 08:00 AM - 05:00 PM
Other Language(s):French,English
Certification(s):Board Certified
Accessibility: Details Pending (P, EB, IB, PA)

IL

Champaign

Genetics (Inherited Diseases, Birth Defects)

Laukaitis, Christina M, MD
Gender: Female
1818 E Windsor Rd
Urbana, IL 61802
Phone:(217) 383-3100
NPI:1912071937
Cultural Training Completed: No
Hours: [Mon, Tue, Wed, Thu, Fri] 08:00 AM - 05:00 PM
Other Language(s):French,English
Certification(s):Board Certified
Accessibility: Details Pending (P P, P EB, P IB, P PA)

Watiker, Valerie L, MD+
Gender: Female
611 W Park St
Urbana, IL 61801
Phone:(217) 383-3100
NPI:1497821763
Cultural Training Completed: No
Hours: [Mon, Tue, Wed, Thu, Fri] 08:00 AM - 05:00 PM
Certification(s):Board Certified
Accessibility: Details Pending (P P, P EB, P IB, P PA)

Geriatric Medicine

Peter, Suma P, MD#
Gender: Female

IL

Champaign

Geriatric Medicine

Peter, Suma P, MD#
1818 E Windsor Rd
Urbana, IL 61802
Phone:(217) 255-9500
NPI:1730199944
Cultural Training Completed: No
Hours: [Mon, Tue, Wed, Thu, Fri] 08:00 AM - 05:00 PM
Other Language(s):English
Certification(s):Board Certified
Accessibility: Some Criteria Met (I P, I EB, I IB, I PA)

Hematology & Oncology

Grosse-Perdekamp, Maria T, MD+
Gender: Female
509 W University Ave
Urbana, IL 61801
Phone:(217) 383-3010
NPI:1124077714
Cultural Training Completed: No
Hours: [Mon, Tue, Wed, Thu, Fri] 08:00 AM - 05:00 PM
Other Language(s):English
Accessibility: Some Criteria Met (I P, I EB, P IB, I PA)

Mantha, Suparna, MD+
Gender: Female
509 W University Ave
Urbana, IL 61801

IL

Champaign

Hematology & Oncology

Mantha, Suparna, MD+
Phone:(217) 383-3010
NPI:1801108279
Cultural Training Completed: No
Hours: [Mon, Tue, Wed, Thu, Fri] 08:00 AM - 05:00 PM
Other Language(s):English
Accessibility: Some Criteria Met (I P, I EB, I IB, I PA)

Patel, Priyankkumar P, MD+
Gender: Male
509 W University Ave
Urbana, IL 61801
Phone:(217) 383-3010
NPI:1437460789
Cultural Training Completed: No
Hours: [Mon, Tue, Wed, Thu, Fri] 08:00 AM - 05:00 PM
Other Language(s):English
Accessibility: Some Criteria Met (I P, I EB, P IB, I PA)

Valasapalli, Srijan, MD+
Gender: Male
509 W University Ave
Urbana, IL 61801
Phone:(217) 383-3010
NPI:1649832981
Cultural Training Completed: No

IL

Champaign

Hematology & Oncology

Valasapalli, Srijan, MD+
Hours: [Mon, Tue, Wed, Thu, Fri] 08:00 AM - 05:00 PM
Accessibility: Some Criteria Met (I P, I EB, I IB, I PA)

Vasireddy, Vamsi K, DO+
Gender: Male
509 W University Ave
Urbana, IL 61801
Phone:(217) 383-3010
NPI:1801802996
Cultural Training Completed: Yes
Hours: [Mon, Tue, Wed, Thu, Fri] 08:00 AM - 05:00 PM
Other Language(s):English
Accessibility: Some Criteria Met (I P, I EB, I IB, I PA)

Infectious Disease

England, Albert C., MD+
Gender: Male
1405 W Park St
Urbana, IL 61801
Phone:(800) 421-5700
NPI:1699782953
Cultural Training Completed: No
Hours: [Mon, Tue, Wed, Thu, Fri] 08:00 AM - 05:00 PM
Certification(s):Board Certified

IL

Champaign

Infectious Disease

England, Albert C., MD+
Accessibility: Some Criteria Met (P, EB, IB, PA)

Khan, Amir A., MD+
Gender: Male
611 W Park St
Urbana, IL 61801
Phone:(217) 383-1554
NPI:1366638074
Cultural Training Completed: No
Hours: [Mon, Tue, Wed, Thu, Fri] 08:00 AM - 05:00 PM
Other Language(s):English
Certification(s):Board Certified
Accessibility: Details Pending (P, EB, IB, PA)

Musial, Cora E, MD+
Gender: Female
611 W Park St
Urbana, IL 61801
Phone:(217) 383-1554
NPI:1609889450
Cultural Training Completed: No
Hours: [Mon, Tue, Wed, Thu, Fri] 08:00 AM - 05:00 PM
Other Language(s):English
Certification(s):Board Certified
Accessibility: Details Pending (P, EB, IB, PA)

IL

Champaign

Infectious Disease

Prabhakar, Deepa Sigigeere, MD+
Gender: Female
611 W Park St
Urbana, IL 61801
Phone:(217) 383-3311
NPI:1609107952
Cultural Training Completed: No
Hours: [Mon, Tue, Wed, Thu, Fri] 08:00 AM - 05:00 PM
Other Language(s):English
Certification(s):Board Certified
Accessibility: Details Pending (P, EB, IB, PA)

Varma, Gotam Tony, DO+
Gender: Male
611 W Park St
Urbana, IL 61801
Phone:(234) 567-8910
NPI:1881952448
Cultural Training Completed: No
Hours: [Mon, Tue, Wed, Thu, Fri] 08:00 AM - 05:00 PM
After Hours Phone Number:(217) 383-1554
Other Language(s):English
Accessibility: Details Pending (P, EB, IB, PA)

Woldegabriel, Elias Nigussie, MD+
Gender: Male

IL

Champaign

Infectious Disease

Woldegabriel, Elias Nigussie, MD+
611 W Park St
Urbana, IL 61801
Phone:(234) 567-8910
NPI:1316252265
Cultural Training Completed: No
Hours: [Mon, Tue, Wed, Thu, Fri] 08:00 AM - 05:00 PM
After Hours Phone Number:(217) 383-1554
Other Language(s):English
Certification(s):Board Certified
Accessibility: Some Criteria Met (P, EB, IB, PA)

Internal Medicine (General Medical Care)

Adams, Abigail, MD+
Gender: Female
611 W Park St
Urbana, IL 61801
Phone:(217) 383-3129
NPI:1306002993
Cultural Training Completed: No
Hours: [Mon, Tue, Wed, Thu, Fri] 08:00 AM - 05:00 PM
After Hours Phone Number:(217) 383-3129
Other Language(s):English
Certification(s):Board Certified

IL

Champaign

Internal Medicine (General Medical Care)

Adams, Abigail, MD+
Accessibility: Some Criteria Met (P, EB, IB, PA)

Chandrasekaran, Vinodkumar, MD+
Gender: Male
611 W Park St
Urbana, IL 61801
Phone:(217) 383-3129
NPI:1265874838
Cultural Training Completed: No
Hours: [Mon, Tue, Wed, Thu, Fri] 08:00 AM - 05:00 PM
Other Language(s):English
Certification(s):Board Certified
Accessibility: Details Pending (P, EB, IB, PA)

Chen, Tsungyen, MD
Gender: Male
611 W Park St
Urbana, IL 61801
Phone:(217) 383-3311
NPI:1578095055
Cultural Training Completed: No
Hours: [Mon, Tue, Wed, Thu, Fri] 08:00 AM - 05:00 PM
Other Language(s):English
Certification(s):Board Certified

IL

Champaign

Internal Medicine (General Medical Care)

Chen, Tsungyen, MD
Accessibility: Details Pending (P, EB, IB, PA)

Cherukumalli, Nishitha, MD+
Gender: Female
611 W Park St
Urbana, IL 61801
Phone:(217) 383-3129
NPI:1316329766
Cultural Training Completed: No
Hours: [Mon, Tue, Wed, Thu, Fri] 08:00 AM - 05:00 PM
Other Language(s):English
Certification(s):Board Certified
Accessibility: Details Pending (P, EB, IB, PA)

Fatima, Urooj, MD+
Gender: Female
611 W Park St
Urbana, IL 61801
Phone:(217) 383-3129
NPI:1619383064
Cultural Training Completed: No
Hours: [Mon, Tue, Wed, Thu, Fri] 08:00 AM - 05:00 PM
After Hours Phone Number:(217) 383-3129
Other Language(s):English
Certification(s):Board Certified

IL

Champaign

Internal Medicine (General Medical Care)

Fatima, Urooj, MD+
Accessibility: Details Pending (P, EB, IB, PA)

Haider, Baqer A, MD+
Gender: Male
611 W Park St
Urbana, IL 61801
Phone:(217) 383-3129
NPI:1881009637
Cultural Training Completed: Yes
Hours: [Mon, Tue, Wed, Thu, Fri] 08:00 AM - 05:00 PM
After Hours Phone Number:(217) 383-3129
Other Language(s):English
Certification(s):Board Certified
Accessibility: Some Criteria Met (P, EB, IB, PA)

Hong, Wentao, MD+
Gender: Male
611 W Park St
Urbana, IL 61801
Phone:(234) 567-8910
NPI:1619463189
Cultural Training Completed: No
Hours: [Mon, Tue, Wed, Thu, Fri] 08:00 AM - 05:00 PM
Certification(s):Board Certified
Accessibility: Some Criteria Met (P, EB, IB, PA)

IL

Champaign

Internal Medicine (General Medical Care)

Johnson, Jessica A, DO+
Gender: Female
611 W Park St
Urbana, IL 61801
Phone:(217) 383-3129
NPI:1366838112
Cultural Training Completed: No
Hours: [Mon, Tue, Wed, Thu, Fri] 08:00 AM - 05:00 PM
After Hours Phone Number:(217) 383-3129
Other Language(s):English
Certification(s):Board Certified
Accessibility: Some Criteria Met (P, EB, IB, PA)

Khan, Sawleha Arshi, MD+
Gender: Female
611 W Park St
Urbana, IL 61801
Phone:(234) 567-8910
NPI:1952974982
Cultural Training Completed: No
Hours: [Mon, Tue, Wed, Thu, Fri] 08:00 AM - 05:00 PM
Accessibility: Details Pending (P, EB, IB, PA)

Lal, Hareesh, MD
Gender: Male
611 W Park St
Urbana, IL 61801

IL

Champaign

Internal Medicine (General Medical Care)

Lal, Hareesh, MD
Phone:(217) 383-3311
NPI:1982044962
Cultural Training Completed: No
Hours: [Mon, Tue, Wed, Thu, Fri] 08:00 AM - 05:00 PM
Other Language(s):English
Certification(s):Board Certified
Accessibility: Details Pending (P, EB, IB, PA)

Laukaitis, Christina M, MD+
Gender: Female
611 W Park St
Urbana, IL 61801
Phone:(217) 383-3100
NPI:1912071937
Cultural Training Completed: No
Hours: [Mon, Tue, Wed, Thu, Fri] 08:00 AM - 05:00 PM
Other Language(s):French,English
Certification(s):Board Certified
Accessibility: Details Pending (P, EB, IB, PA)

Laukaitis, Christina M, MD
Gender: Female
1818 E Windsor Rd
Urbana, IL 61802

IL

Champaign

Internal Medicine (General Medical Care)

Laukaitis, Christina M, MD
Phone:(217) 383-3100
NPI:1912071937
Cultural Training Completed: No
Hours: [Mon, Tue, Wed, Thu, Fri] 08:00 AM - 05:00 PM
Other Language(s):French,English
Certification(s):Board Certified
Accessibility: Details Pending (P P, P EB, P IB, P PA)

Main, Meredith Ann, MD+
Gender: Female
611 W Park St
Urbana, IL 61801
Phone:(217) 383-3129
NPI:1912430968
Cultural Training Completed: No
Hours: [Mon, Tue, Wed, Thu, Fri] 08:00 AM - 05:00 PM
After Hours Phone Number:(217) 383-3129
Other Language(s):English
Certification(s):Board Certified
Accessibility: Details Pending (P P, P EB, P IB, P PA)

IL

Champaign

Internal Medicine (General Medical Care)

Muhammad, Saad, MD+
Gender: Male
611 W Park St
Urbana, IL 61801
Phone:(217) 383-3129
NPI:1417188418
Cultural Training Completed: No
Hours: [Mon, Tue, Wed, Thu, Fri] 08:00 AM - 05:00 PM
After Hours Phone Number:(217) 383-3129
Certification(s):Board Certified
Accessibility: Some Criteria Met (I P, I EB, P IB, I PA)

Muthekepalli, Sudha R, MD
Gender: Female
611 W Park St
Urbana, IL 61801
Phone:(217) 383-3311
NPI:1437262631
Cultural Training Completed: No
Hours: [Mon, Tue, Wed, Thu, Fri] 08:00 AM - 05:00 PM
Other Language(s):English
Certification(s):Board Certified
Accessibility: Details Pending (P P, P EB, P IB, P PA)

Sadiq, Shamim, MD+
Gender: Female

IL

Champaign

Internal Medicine (General Medical Care)

Sadiq, Shamim, MD+
611 W Park St
Urbana, IL 61801
Phone:(217) 383-3129
NPI:1801862461
Cultural Training Completed: No
Hours: [Mon, Tue, Wed, Thu, Fri] 08:00 AM - 05:00 PM
After Hours Phone Number:(217) 383-3129
Other Language(s):English
Certification(s):Board Certified
Accessibility: Some Criteria Met (I P, I EB, P IB, I PA)

Swaminarayan, Harshil Yogesh, MD+
Gender: Male
611 W Park St
Urbana, IL 61801
Phone:(217) 383-3129
NPI:1811242118
Cultural Training Completed: No
Hours: [Mon, Tue, Wed, Thu, Fri] 08:00 AM - 05:00 PM
Other Language(s):English
Certification(s):Board Certified
Accessibility: Details Pending (P P, P EB, P IB, P PA)

IL

Champaign

Internal Medicine (General Medical Care)

Thourani, Pardeep K, MD+
Gender: Male
611 W Park St
Urbana, IL 61801
Phone:(217) 383-3129
NPI:1013324748
Cultural Training Completed: No
Hours: [Mon, Tue, Wed, Thu, Fri] 08:00 AM - 05:00 PM
Other Language(s):Arabic,Armenian,Burmese,Cambodian,Chinese,Creole,Croatian,English,Farsi,French,French Creole,German,Greek,Hindi,Hmong,Italian,Japanese,Korean,Laotian,Other,Persian,Polish,Portuguese,Spanish,Somali,Turkish,Vietnamese,Swahili,Russian,Yiddish,Ukrainian,Thai
Certification(s):Board Certified
Accessibility: Details Pending (P P, P EB, P IB, P PA)

Warraich, Muhammad Sheharyar, MD+
Gender: Male
1405 W Park St
Ste 306
Urbana, IL 61801
Phone:(217) 337-4310
NPI:1023626611

IL

Champaign

Internal Medicine (General Medical Care)

Warraich, Muhammad Sheharyar, MD+
Cultural Training Completed: No
Hours: [Mon, Tue, Wed, Thu, Fri] 08:00 AM - 05:00 PM
Accessibility: Some Criteria Met (I P, I EB, I IB, I PA)

Yang, Eunyoung, MD+
Gender: Female
611 W Park St
Urbana, IL 61801
Phone:(234) 567-8910
NPI:1366729089
Cultural Training Completed: No
Hours: [Mon, Tue, Wed, Thu, Fri] 08:00 AM - 05:00 PM
Certification(s):Board Certified
Accessibility: Some Criteria Met (I P, I EB, P IB, I PA)

Yekkirala, Lalitha, MD+
Gender: Female
611 W Park St
Urbana, IL 61801
Phone:(217) 383-3129
NPI:1235240540
Cultural Training Completed: No
Hours: [Mon, Tue, Wed, Thu, Fri] 08:00 AM - 05:00 PM
After Hours Phone Number:(217) 383-3129

IL

Champaign

Internal Medicine (General Medical Care)

Yekkirala, Lalitha, MD+
Other Language(s):English
Certification(s):Board Certified
Accessibility: Some Criteria Met (I P, I EB, P IB, I PA)

Medical Oncology

Egner, James R, MD+
Gender: Male
509 W University Ave
Urbana, IL 61801
Phone:(217) 383-6636
NPI:1053330993
Cultural Training Completed: No
Hours: [Mon, Tue, Wed, Thu, Fri] 08:00 AM - 05:00 PM
Other Language(s):English
Certification(s):Board Certified
Accessibility: Some Criteria Met (I P, I EB, P IB, I PA)

Sahai, Tanmay, MD+
Gender: Male
509 W University Ave
Urbana, IL 61801
Phone:(217) 383-6636
NPI:1104265347
Cultural Training Completed: No
Hours: [Mon, Tue, Wed, Thu, Fri] 08:00 AM - 05:00 PM

IL

Champaign

Medical Oncology

Sahai, Tanmay, MD+
Certification(s):Board Certified
Accessibility: Some Criteria Met (I P, I EB, P IB, P PA)

Vasireddy, Vamsi K, DO+
Gender: Male
509 W University Ave
Urbana, IL 61801
Phone:(217) 383-3010
NPI:1801802996
Cultural Training Completed: Yes
Hours: [Mon, Tue, Wed, Thu, Fri] 08:00 AM - 05:00 PM
Other Language(s):English
Certification(s):Board Certified
Accessibility: Some Criteria Met (I P, I EB, I IB, I PA)

Midwife

Due, Zoe Augusta, CNM+
Gender: Female
611 W Park St
Urbana, IL 61801
Phone:(217) 383-3311
NPI:1114599248
Cultural Training Completed: No
Hours: [Mon, Tue, Wed, Thu, Fri] 08:00 AM - 05:00 PM
Accessibility: Details Pending (P P, P EB, P IB, P PA)

IL

Champaign

Nephrology

Attia, Abdel-Moneim M, MD+
Gender: Male
611 W Park St
Urbana, IL 61801
Phone:(217) 383-3605
NPI:1316977614
Cultural Training Completed: No
Hours: [Mon, Tue, Wed, Thu, Fri] 08:00 AM - 05:00 PM
Other Language(s):English
Certification(s):Board Certified
Accessibility: Details Pending (P P, P EB, P IB, P PA)

Jasti, Sravan Kumar, MD+
Gender: Male
611 W Park St
Urbana, IL 61801
Phone:(234) 567-8910
NPI:1760828842
Cultural Training Completed: No
Hours: [Mon, Tue, Wed, Thu, Fri] 08:00 AM - 05:00 PM
Other Language(s):English
Certification(s):Board Certified
Accessibility: Some Criteria Met (I P, I EB, P IB, I PA)

Pullela, Swathi, DO+
Gender: Female
611 W Park St

IL

Champaign

Nephrology

Pullela, Swathi, DO+
Urbana, IL 61801
Phone:(234) 567-8910
NPI:1588985196
Cultural Training Completed: No
Hours: [Mon, Tue, Wed, Thu, Fri] 08:00 AM - 05:00 PM
Certification(s):Board Certified
Accessibility: Some Criteria Met (P, EB, IB, PA)

Shodunke, Temitope, MD+
Gender: Male
611 W Park St
Urbana, IL 61801
Phone:(234) 567-8910
NPI:1144517707
Cultural Training Completed: No
Hours: [Mon, Tue, Wed, Thu, Fri] 08:00 AM - 05:00 PM
Other Language(s):English,Arabic,Cambodian,Chinese,French,French Creole,German,Greek,Hindi,Hmong,Italian,Japanese,Korean,Laotian,Persian,Portuguese,Russian,Spanish,Thai,Vietnamese,Other,Armenian,Croatian,Polish,Farsi,Burmese,Creole,Turkish,Tagalog,Somali,Ukrainian,Swahili,Yiddish

IL

Champaign

Nephrology

Shodunke, Temitope, MD+
Certification(s):Board Certified
Accessibility: Some Criteria Met (P, EB, IB, PA)

Neurology

Aronson, Kenneth S, MD+
Gender: Male
611 W Park St
Urbana, IL 61801
Phone:(234) 567-8910
NPI:1316971153
Cultural Training Completed: No
Hours: [Mon, Tue, Wed, Thu, Fri] 08:00 AM - 05:00 PM
Other Language(s):English
Certification(s):Board Certified
Accessibility: Some Criteria Met (P, EB, IB, PA)

Davies, Charles R, MD+
Gender: Male
611 W Park St
Urbana, IL 61801
Phone:(234) 567-8910
NPI:1285669911
Website: https://carle.org
Cultural Training Completed: No
Hours: [Mon, Tue, Wed, Thu, Fri] 08:00 AM - 05:00 PM

IL

Champaign

Neurology

Davies, Charles R, MD+
Other Language(s):English
Certification(s):Board Certified
Accessibility: Some Criteria Met (P, EB, IB, PA)

Haddad, Ribal, MD
Gender: Male
611 W Park St
Urbana, IL 61801
Phone:(217) 383-3311
NPI:1306331889
Cultural Training Completed: No
Hours: [Mon, Tue, Wed, Thu, Fri] 08:00 AM - 05:00 PM
Certification(s):Board Certified
Accessibility: Details Pending (P, EB, IB, PA)

Hennigan, Allison Lanier, MD
Gender: Female
611 W Park St
Urbana, IL 61801
Phone:(217) 383-3311
NPI:1730335829
Cultural Training Completed: Yes
Hours: [Mon, Tue, Wed, Thu, Fri] 08:00 AM - 05:00 PM
Certification(s):Board Certified

IL

Champaign

Neurology

Hennigan, Allison Lanier, MD
Accessibility: Details Pending (P, EB, IB, PA)

Huesmann, Graham R, MD
Gender: Male
611 W Park St
Urbana, IL 61801
Phone:(217) 383-3311
NPI:1215105192
Cultural Training Completed: No
Hours: [Mon, Tue, Wed, Thu, Fri] 08:00 AM - 05:00 PM
Other Language(s):English
Certification(s):Board Certified
Accessibility: Details Pending (P, EB, IB, PA)

Kohli, Anem Naeem, MD+
Gender: Female
611 W Park St
Urbana, IL 61801
Phone:(234) 567-8910
NPI:1295121127
Cultural Training Completed: Yes
Hours: [Mon, Tue, Wed, Thu, Fri] 08:00 AM - 05:00 PM
Other Language(s):English
Certification(s):Board Certified

IL

Champaign

Neurology

Kohli, Anem Naeem, MD+
Accessibility: Details Pending (P P, P EB, P IB, P PA)

Mikhail, Fadi William, MD
Gender: Male
611 W Park St
Urbana, IL 61801
Phone:(217) 383-3311
NPI:1215290671
Cultural Training Completed: No
Hours: [Mon, Tue, Wed, Thu, Fri] 08:00 AM - 05:00 PM
Other Language(s):English
Certification(s):Board Certified
Accessibility: Details Pending (P P, P EB, P IB, P PA)

Ramadan, Nabih M, MD
Gender: Male
611 W Park St
Urbana, IL 61801
Phone:(217) 383-3311
NPI:1508826314
Cultural Training Completed: No
Hours: [Mon, Tue, Wed, Thu, Fri] 08:00 AM - 05:00 PM
Other Language(s):English
Certification(s):Board Certified

IL

Champaign

Neurology

Ramadan, Nabih M, MD
Accessibility: Details Pending (P P, P EB, P IB, P PA)

Sharma, Neil Kant, MD+
Gender: Male
611 W Park St
Urbana, IL 61801
Phone:(217) 383-3440
NPI:1437646973
Cultural Training Completed: No
Hours: [Mon, Tue, Wed, Thu, Fri] 08:00 AM - 05:00 PM
Accessibility: Details Pending (P P, P EB, P IB, P PA)

Neurology with Special Qualifications in Child Neurology

Karras, Michael N, MD+
Gender: Male
611 W Park St
Urbana, IL 61801
Phone:(234) 567-8910
NPI:1215390489
Cultural Training Completed: No
Hours: [Mon, Tue, Wed, Thu, Fri] 08:00 AM - 05:00 PM
After Hours Phone Number:(217) 383-3088
Certification(s):Board Certified

IL

Champaign

Neurology with Special Qualifications in Child Neurology

Karras, Michael N, MD+
Accessibility: Details Pending (P P, P EB, P IB, P PA)

Shukla, Vijeta, MD+
Gender: Female
611 W Park St
Urbana, IL 61801
Phone:(234) 567-8910
NPI:1245595453
Cultural Training Completed: No
Hours: [Mon, Tue, Wed, Thu, Fri] 08:00 AM - 05:00 PM
Other Language(s):English
Certification(s):Board Certified
Accessibility: Details Pending (P P, P EB, P IB, P PA)

Neurosurgery (Operations of the Brain, Spinal Cord)

Alant, Jacob Daniel, MD+
Gender: Male
610 N Lincoln Ave
Urbana, IL 61801
Phone:(217) 383-6555
NPI:1578306015
Cultural Training Completed: No
Hours: [Mon, Tue, Wed, Thu, Fri] 08:00 AM - 05:00 PM

IL

Champaign

Neurosurgery (Operations of the Brain, Spinal Cord)

Alant, Jacob Daniel, MD+
Accessibility: Some Criteria Met (I P, I EB, I IB, I PA)

Johnson, Ryan Michael, DO+
Gender: Male
610 N Lincoln Ave
Urbana, IL 61801
Phone:(217) 383-6555
NPI:1932559119
Cultural Training Completed: No
Hours: [Mon, Tue, Wed, Thu, Fri] 08:00 AM - 05:00 PM
Accessibility: Some Criteria Met (I P, I EB, I IB, I PA)

Jones, Jeffery M, DO+
Gender: Male
611 W Park St
Urbana, IL 61801
Phone:(217) 383-3440
NPI:1295998011
Cultural Training Completed: Yes
Hours: [Mon, Tue, Wed, Thu, Fri] 08:00 AM - 05:00 PM
Other Language(s):English
Certification(s):Board Certified
Accessibility: Details Pending (P P, P EB, P IB, P PA)

IL

Champaign

Neurosurgery (Operations of the Brain, Spinal Cord)

Mason, Brian James, MD+
Gender: Male
610 N Lincoln Ave
Urbana, IL 61801
Phone:(217) 383-3507
NPI:1346248028
Cultural Training Completed: Yes
Hours: [Mon, Tue, Wed, Thu, Fri] 08:00 AM - 05:00 PM
Other Language(s):English
Accessibility: Details Pending (P, P EB, P IB, P PA)

Miranpuri, Amrendra Singh, MD+
Gender: Male
611 W Park St
Urbana, IL 61801
Phone:(234) 567-8910
NPI:1033143599
Cultural Training Completed: No
Hours: [Mon, Tue, Wed, Thu, Fri] 08:00 AM - 05:00 PM
Other Language(s):English
Certification(s):Board Certified
Accessibility: Some Criteria Met (I P, I EB, P IB, I PA)

Pappu, Suguna, MD+
Gender: Female
611 W Park St

IL

Champaign

Neurosurgery (Operations of the Brain, Spinal Cord)

Pappu, Suguna, MD+
Urbana, IL 61801
Phone:(234) 567-8910
NPI:1134268121
Cultural Training Completed: No
Hours: [Mon, Tue, Wed, Thu, Fri] 08:00 AM - 05:00 PM
After Hours Phone Number:(309) 531-0234
Other Language(s):Afrikaans, English,Farsi,Hindi,Russian,Spanish,Ukrainian, Urdu,Vietnamese
Certification(s):Board Certified
Accessibility: Some Criteria Met (I P, I EB, P IB, I PA)

Ramadan, Nabih M, MD
Gender: Male
611 W Park St
Urbana, IL 61801
Phone:(217) 383-3311
NPI:1508826314
Cultural Training Completed: No
Hours: [Mon, Tue, Wed, Thu, Fri] 08:00 AM - 05:00 PM
Other Language(s):English
Accessibility: Details Pending (P P, P EB, P IB, P PA)

IL

Champaign

Neurosurgery (Operations of the Brain, Spinal Cord)

Syed, Sohail H, MD+
Gender: Male
1400 W Park St
Urbana, IL 61801
Phone:(309) 624-4000
NPI:1154702231
Cultural Training Completed: No
Hours: [Mon, Tue, Wed, Thu, Fri] 08:00 AM - 05:00 PM
Other Language(s):Urdu
Accessibility: Details Pending (P P, P EB, P IB, P PA)

Tsung, Andrew J, MD+
Gender: Male
1400 W Park St
Urbana, IL 61801
Phone:(217) 337-2000
NPI:1760685390
Cultural Training Completed: No
Hours: [Mon, Tue, Wed, Thu, Fri] 08:00 AM - 05:00 PM, [Sat, Sun] 12:00 AM - 11:59 PM
Certification(s):Board Certified
Accessibility: Some Criteria Met (I P, I EB, I IB, I PA)

Nurse Practitioner

Afolabi, Ibukunoluwa Y, NP+
Gender: Female
611 W Park St
Urbana, IL 61801
Phone:(217) 383-3160

IL

Champaign

Nurse Practitioner

Afolabi, Ibukunoluwa Y, NP+
NPI:1598172538
Cultural Training Completed: No
Hours: [Mon, Tue, Wed, Thu, Fri] 08:00 AM - 05:00 PM
Other Language(s):English
Certification(s):Board Certified
Accessibility: Details Pending (P P, P EB, P IB, P PA)

Alumbaugh, Jessica Jo, CNP+
Gender: Female
611 W Park St
Urbana, IL 61801
Phone:(234) 567-8910
NPI:1033823638
Cultural Training Completed: No
Hours: [Mon, Tue, Wed, Thu, Fri] 08:00 AM - 05:00 PM
Accessibility: Some Criteria Met (I P, I EB, P IB, I PA)

Arloff, Kyle, CNP+
Gender: Male
611 W Park St
Urbana, IL 61801
Phone:(234) 567-8910
NPI:1831855451
Cultural Training Completed: No
Hours: [Mon, Tue, Wed, Thu, Fri] 08:00 AM - 05:00 PM

IL

Champaign

Nurse Practitioner

Arloff, Kyle, CNP+
Accessibility: Some Criteria Met (P, EB, IB, PA)

Atkinson, Erin A, NP+
Gender: Female
611 W Park St
Urbana, IL 61801
Phone:(234) 567-8910
NPI:1043787351
Cultural Training Completed: No
Hours: [Mon, Tue, Wed, Thu, Fri] 08:00 AM - 05:00 PM
Other Language(s):English
Accessibility: Some Criteria Met (P, EB, IB, PA)

Berger, Danielle, NP+
Gender: Female
611 W Park St
Urbana, IL 61801
Phone:(234) 567-8910
NPI:1477971851
Cultural Training Completed: No
Hours: [Mon, Tue, Wed, Thu, Fri] 08:00 AM - 05:00 PM
Other Language(s):English
Accessibility: Details Pending (P, EB, IB, PA)

Bollero, Nancy, NP+
Gender: Female
611 W Park St
Urbana, IL 61801
Phone:(234) 567-8910

IL

Champaign

Nurse Practitioner

Bollero, Nancy, NP+
NPI:1548348816
Cultural Training Completed: No
Hours: [Mon, Tue, Wed, Thu, Fri] 08:00 AM - 05:00 PM
Other Language(s):English
Accessibility: Some Criteria Met (P, EB, IB, PA)

Bolser, Morgan Paige, APRN+
Gender: Female
1818 E Windsor Rd
Urbana, IL 61802
Phone:(217) 255-9500
NPI:1164150561
Cultural Training Completed: No
Hours: [Mon, Tue, Wed, Thu, Fri] 08:00 AM - 05:00 PM
Accessibility: Some Criteria Met (P, EB, IB, PA)

Brown, Virginia, NP+
Gender: Female
810 W Anthony Dr
Urbana, IL 61802
Phone:(217) 383-3077
NPI:1518038769
Cultural Training Completed: No
Hours: [Mon, Tue, Wed, Thu, Fri] 08:00 AM - 05:00 PM
Other Language(s):English

IL

Champaign

Nurse Practitioner

Brown, Virginia, NP+
Accessibility: Details Pending (P, EB, IB, PA)

Cooper, Lori A, NP+
Gender: Female
611 W Park St
Urbana, IL 61801
Phone:(217) 383-3311
NPI:1386064897
Cultural Training Completed: No
Hours: [Mon, Tue, Wed, Thu, Fri] 08:00 AM - 05:00 PM
Other Language(s):English
Accessibility: Details Pending (P, EB, IB, PA)

Crose, Gabrielle Renee, CNP+
Gender: Female
611 W Park St
Urbana, IL 61801
Phone:(234) 567-8910
NPI:1568182251
Cultural Training Completed: No
Hours: [Mon, Tue, Wed, Thu, Fri] 08:00 AM - 05:00 PM
Accessibility: Some Criteria Met (P, EB, IB, PA)

Dignan, Hannah, NP+
Gender: Female
509 W University Ave
Urbana, IL 61801
Phone:(217) 383-3010
NPI:1144789264

IL

Champaign

Nurse Practitioner

Dignan, Hannah, NP+
Cultural Training Completed: No
Hours: [Mon, Tue, Wed, Thu, Fri] 08:00 AM - 05:00 PM
Other Language(s):English
Accessibility: Some Criteria Met (P, EB, IB, PA)

Dignan, Hannah, NP+
Gender: Female
1818 E Windsor Rd
Urbana, IL 61802
Phone:(217) 255-9500
NPI:1144789264
Cultural Training Completed: No
Hours: [Mon, Tue, Wed, Thu, Fri] 08:00 AM - 05:00 PM
Other Language(s):English
Accessibility: Some Criteria Met (P, EB, IB, PA)

Drollinger, Lindy, NP+
Gender: Female
610 N Lincoln Ave
Urbana, IL 61801
Phone:(217) 383-3507
NPI:1003165564
Cultural Training Completed: No
Hours: [Mon, Tue, Wed, Thu, Fri] 08:00 AM - 05:00 PM
Other Language(s):English

IL

Champaign

Nurse Practitioner

Drollinger, Lindy, NP+
Accessibility: Some Criteria Met (P, EB, IB, PA)

Dyer, Jessica A, NP+
Gender: Female
611 W Park St
Urbana, IL 61801
Phone:(234) 567-8910
NPI:1861702896
Cultural Training Completed: No
Hours: [Mon, Tue, Wed, Thu, Fri] 08:00 AM - 05:00 PM
Other Language(s):English
Accessibility: Details Pending (P, EB, IB, PA)

Flach, Jeffrey, CNP+
Gender: Male
611 W Park St
Urbana, IL 61801
Phone:(217) 383-3160
NPI:1851918874
Cultural Training Completed: No
Hours: [Mon, Tue, Wed, Thu, Fri] 08:00 AM - 05:00 PM
Other Language(s):English
Accessibility: Details Pending (P, EB, IB, PA)

Fulks, Brett A, NP+
Gender: Female
611 W Park St
Urbana, IL 61801
Phone:(217) 383-3190

IL

Champaign

Nurse Practitioner

Fulks, Brett A, NP+
NPI:1174165310
Cultural Training Completed: No
Hours: [Mon, Tue, Wed, Thu, Fri] 08:00 AM - 05:00 PM
Other Language(s):English
Accessibility: Details Pending (P, EB, IB, PA)

Gaede, Carey M, NP+
Gender: Female
611 W Park St
Urbana, IL 61801
Phone:(234) 567-8910
NPI:1841574159
Cultural Training Completed: No
Hours: [Mon, Tue, Wed, Thu, Fri] 08:00 AM - 05:00 PM
Other Language(s):English
Accessibility: Some Criteria Met (P, EB, IB, PA)

Garey, Ann H, NP+
Gender: Female
611 W Park St
Urbana, IL 61801
Phone:(234) 567-8910
NPI:1508153065
Cultural Training Completed: No
Hours: [Mon, Tue, Wed, Thu, Fri] 08:00 AM - 05:00 PM
Other Language(s):English

IL

Champaign

Nurse Practitioner

Garey, Ann H, NP+
Certification(s):Board Certified
Accessibility: Some Criteria Met (P, EB, IB, PA)

Garren, Toni, CNP+
Gender: Female
611 W Park St
Urbana, IL 61801
Phone:(217) 383-3311
NPI:1114510757
Cultural Training Completed: No
Hours: [Mon, Tue, Wed, Thu, Fri] 08:00 AM - 05:00 PM
Accessibility: Details Pending (P, EB, IB, PA)

Gee, Robert W, CNP+
Gender: Male
611 W Park St
Urbana, IL 61801
Phone:(217) 904-7000
NPI:1902561624
Cultural Training Completed: No
Hours: [Mon, Tue, Wed, Thu, Fri] 08:00 AM - 05:00 PM
Accessibility: Details Pending (P, EB, IB, PA)

Golden, Amy L, CNP+
Gender: Female
611 W Park St
Urbana, IL 61801
Phone:(234) 567-8910
NPI:1871740506

IL

Champaign

Nurse Practitioner

Golden, Amy L, CNP+
Cultural Training Completed: No
Hours: [Mon, Tue, Wed, Thu, Fri] 08:00 AM - 05:00 PM
Other Language(s):English
Accessibility: Some Criteria Met (P, EB, IB, PA)

Good, Heather M, CNP+
Gender: Female
611 W Park St
Urbana, IL 61801
Phone:(217) 383-3210
NPI:1669051975
Cultural Training Completed: No
Hours: [Mon, Tue, Wed, Thu, Fri] 08:00 AM - 05:00 PM
Accessibility: Details Pending (P, EB, IB, PA)

Hall, Kerry L, APRN+
Gender: Female
611 W Park St
Urbana, IL 61801
Phone:(217) 383-4769
NPI:1457808032
Cultural Training Completed: No
Hours: [Mon, Tue, Wed, Thu, Fri] 08:00 AM - 05:00 PM
Other Language(s):English

IL

Champaign

Nurse Practitioner

Hall, Kerry L, APRN+
Accessibility: Details Pending (P, P EB, P IB, P PA)

Harden, Carol J, NP+
Gender: Female
611 W Park St
Urbana, IL 61801
Phone:(234) 567-8910
NPI:1346287125
Cultural Training Completed: No
Hours: [Mon, Tue, Wed, Thu, Fri] 08:00 AM - 05:00 PM
Other Language(s):English
Certification(s):Board Certified
Accessibility: Some Criteria Met (I P, I EB, P IB, I PA)

Hoekstra, Abigail L, NP+
Gender: Female
611 W Park St
Urbana, IL 61801
Phone:(234) 567-8910
NPI:1780229831
Cultural Training Completed: No
Hours: [Mon, Tue, Wed, Thu, Fri] 08:00 AM - 05:00 PM
Other Language(s):English
Certification(s):Board Certified
Accessibility: Some Criteria Met (I P, I EB, P IB, I PA)

IL

Champaign

Nurse Practitioner

Horsch, Amy J, NP+
Gender: Female
611 W Park St
Urbana, IL 61801
Phone:(217) 383-3610
NPI:1518269588
Cultural Training Completed: No
Hours: [Mon, Tue, Wed, Thu, Fri] 08:00 AM - 05:00 PM
Other Language(s):English
Accessibility: Details Pending (P P, P EB, P IB, P PA)

Jackson, Amber A, NP+
Gender: Female
611 W Park St
Urbana, IL 61801
Phone:(234) 567-8910
NPI:1801263413
Cultural Training Completed: No
Hours: [Mon, Tue, Wed, Thu, Fri] 08:00 AM - 05:00 PM
Other Language(s):English
Accessibility: Some Criteria Met (I P, I EB, P IB, I PA)

Jefferson, Justin M, APRN+
Gender: Male
611 W Park St
Urbana, IL 61801
Phone:(234) 567-8910
NPI:1073238440

IL

Champaign

Nurse Practitioner

Jefferson, Justin M, APRN+
Cultural Training Completed: No
Hours: [Mon, Tue, Wed, Thu, Fri] 08:00 AM - 05:00 PM
Accessibility: Details Pending (P P, P EB, P IB, P PA)

Jisook, Prapis, NP
Gender: Female
611 W Park St
Urbana, IL 61801
Phone:(217) 383-3311
NPI:1184170391
Cultural Training Completed: No
Hours: [Mon, Tue, Wed, Thu, Fri] 08:00 AM - 05:00 PM
Other Language(s):English
Accessibility: Details Pending (P P, P EB, P IB, P PA)

Kohler, Kaitlyn P, NP+
Gender: Female
611 W Park St
Urbana, IL 61801
Phone:(234) 567-8910
NPI:1245872480
Cultural Training Completed: No
Hours: [Mon, Tue, Wed, Thu, Fri] 08:00 AM - 05:00 PM
Other Language(s):English
Certification(s):Board Certified

IL

Champaign

Nurse Practitioner

Kohler, Kaitlyn P, NP+
Accessibility: Some Criteria Met (I P, I EB, P IB, I PA)

Kohnert, Macie, APRN+
Gender: Female
611 W Park St
Urbana, IL 61801
Phone:(217) 383-3311
NPI:1861174260
Cultural Training Completed: No
Hours: [Mon, Tue, Wed, Thu, Fri] 08:00 AM - 05:00 PM
Accessibility: Details Pending (P P, P EB, P IB, P PA)

Kuester, Sacha, NP+
Gender: Female
611 W Park St
Urbana, IL 61801
Phone:(234) 567-8910
NPI:1417206616
Cultural Training Completed: No
Hours: [Mon, Tue, Wed, Thu, Fri] 08:00 AM - 05:00 PM
Other Language(s):English
Accessibility: Some Criteria Met (I P, I EB, P IB, I PA)

Lindgren, Allyson K., APRN+
Gender: Female
611 W Park St
Urbana, IL 61801
Phone:(234) 567-8910

IL

Champaign

Nurse Practitioner

Lindgren, Allyson K., APRN+
NPI:1912624404
Cultural Training Completed: No
Hours: [Mon, Tue, Wed, Thu, Fri] 08:00 AM - 05:00 PM
Accessibility: Details Pending (P, EB, IB, PA)

Luecke, Jamie J, CNP+
Gender: Female
611 W Park St
Urbana, IL 61801
Phone:(217) 383-3210
NPI:1437434289
Cultural Training Completed: No
Hours: [Mon, Tue, Wed, Thu, Fri] 08:00 AM - 05:00 PM
Other Language(s):English
Accessibility: Details Pending (P, EB, IB, PA)

Majers, Teresa, NP+
Gender: Female
1818 E Windsor Rd
Urbana, IL 61802
Phone:(217) 255-9600
NPI:1366514721
Cultural Training Completed: No
Hours: [Mon, Tue, Wed, Thu, Fri] 08:00 AM - 05:00 PM
Other Language(s):English

IL

Champaign

Nurse Practitioner

Majers, Teresa, NP+
Accessibility: Details Pending (P, EB, IB, PA)

Mcallister, Brooke A, NP+
Gender: Female
611 W Park St
Urbana, IL 61801
Phone:(217) 383-3240
NPI:1215390414
Cultural Training Completed: No
Hours: [Mon, Tue, Wed, Thu, Fri] 08:00 AM - 05:00 PM
Other Language(s):English
Accessibility: Details Pending (P, EB, IB, PA)

Mccann, Hillary Rose, APRN+
Gender: Female
611 W Park St
Urbana, IL 61801
Phone:(217) 383-3311
NPI:1871214031
Cultural Training Completed: No
Hours: [Mon, Tue, Wed, Thu, Fri] 08:00 AM - 05:00 PM
Accessibility: Details Pending (P, EB, IB, PA)

Miethe, Nicole M, NP+
Gender: Female
611 W Park St
Urbana, IL 61801
Phone:(217) 383-3088

IL

Champaign

Nurse Practitioner

Miethe, Nicole M, NP+
NPI:1568930931
Cultural Training Completed: No
Hours: [Mon, Tue, Wed, Thu, Fri] 08:00 AM - 05:00 PM
After Hours Phone Number:(217) 383-3088
Other Language(s):English
Accessibility: Some Criteria Met (P, EB, IB, PA)

Moore, Pamela M, NP
Gender: Female
611 W Park St
Urbana, IL 61801
Phone:(217) 383-3311
NPI:1881701308
Cultural Training Completed: No
Hours: [Mon, Tue, Wed, Thu, Fri] 08:00 AM - 05:00 PM
Other Language(s):English
Accessibility: Details Pending (P, EB, IB, PA)

Nadar, Keri L, APRN+
Gender: Female
611 W Park St
Urbana, IL 61801
Phone:(217) 383-3311
NPI:1619681541
Cultural Training Completed: Yes
Hours: [Mon, Tue, Wed, Thu, Fri] 08:00 AM - 05:00 PM

IL

Champaign

Nurse Practitioner

Nadar, Keri L, APRN+
Accessibility: Details Pending (P, EB, IB, PA)

Nwosu, Uzoamaka, NP+
Gender: Female
611 W Park St
Urbana, IL 61801
Phone:(217) 383-3440
NPI:1386031854
Cultural Training Completed: No
Hours: [Mon, Tue, Wed, Thu, Fri] 08:00 AM - 05:00 PM
Other Language(s):English
Accessibility: Details Pending (P, EB, IB, PA)

O'brien, Alex T, APRN+
Gender: Male
611 W Park St
Urbana, IL 61801
Phone:(234) 567-8910
NPI:1427778315
Cultural Training Completed: No
Hours: [Mon, Tue, Wed, Thu, Fri] 08:00 AM - 05:00 PM
Accessibility: Details Pending (P, EB, IB, PA)

Onwuekwe, Obiajulu Patrick, APRN+
Gender: Male
1818 E Windsor Rd
Urbana, IL 61802

IL

Champaign

Nurse Practitioner

Onwuekwe, Obiajulu Patrick, APRN+
Phone:(217) 255-9500
NPI:1760899090
Cultural Training Completed: No
Hours: [Mon, Tue, Wed, Thu, Fri] 08:00 AM - 05:00 PM
Accessibility: Some Criteria Met (P, EB, IB, PA)

Parke, Karina, NP+
Gender: Female
611 W Park St
Urbana, IL 61801
Phone:(217) 383-3190
NPI:1194195842
Cultural Training Completed: No
Hours: [Mon, Tue, Wed, Thu, Fri] 08:00 AM - 05:00 PM
Other Language(s):English
Accessibility: Details Pending (P, EB, IB, PA)

Paul, Tiffany L, NP+
Gender: Female
611 W Park St
Urbana, IL 61801
Phone:(217) 383-3800
NPI:1396057717
Cultural Training Completed: No
Hours: [Mon, Tue, Wed, Thu, Fri] 08:00 AM - 05:00 PM
Other Language(s):English

IL

Champaign

Nurse Practitioner

Paul, Tiffany L, NP+
Accessibility: Details Pending (P, EB, IB, PA)

Prince, Sahara, NP+
Gender: Female
611 W Park St
Urbana, IL 61801
Phone:(234) 567-8910
NPI:1518537000
Cultural Training Completed: No
Hours: [Mon, Tue, Wed, Thu, Fri] 08:00 AM - 05:00 PM
Accessibility: Some Criteria Met (P, EB, IB, PA)

Pruitt, Jamie R, NP+
Gender: Female
611 W Park St
Urbana, IL 61801
Phone:(217) 383-3140
NPI:1134439177
Cultural Training Completed: No
Hours: [Mon, Tue, Wed, Thu, Fri] 08:00 AM - 05:00 PM
Other Language(s):English
Accessibility: Details Pending (P, EB, IB, PA)

Remington, Emily, CNP
Gender: Female
611 W Park St
Urbana, IL 61801
Phone:(217) 383-3311
NPI:1003371691

IL

Champaign

Nurse Practitioner

Remington, Emily, CNP
Cultural Training Completed: No
Hours: [Mon, Tue, Wed, Thu, Fri] 08:00 AM - 05:00 PM
Other Language(s):English
Accessibility: Details Pending (P, EB, IB, PA)

Schimmel, Amy S, NP+
Gender: Female
611 W Park St
Urbana, IL 61801
Phone:(217) 383-3800
NPI:1275669236
Cultural Training Completed: No
Hours: [Mon, Tue, Wed, Thu, Fri] 08:00 AM - 05:00 PM
Other Language(s):English
Accessibility: Details Pending (P, EB, IB, PA)

Sedlock, Jennifer C, NP+
Gender: Female
611 W Park St
Urbana, IL 61801
Phone:(217) 383-3610
NPI:1619528502
Cultural Training Completed: No
Hours: [Mon, Tue, Wed, Thu, Fri] 08:00 AM - 05:00 PM

IL

Champaign

Nurse Practitioner

Sedlock, Jennifer C, NP+
Other Language(s):English
Accessibility: Details Pending (P, EB, IB, PA)

Sedlock, Jennifer C, NP+
Gender: Female
1818 E Windsor Rd
Urbana, IL 61802
Phone:(217) 255-9500
NPI:1619528502
Cultural Training Completed: No
Hours: [Mon, Tue, Wed, Thu, Fri] 08:00 AM - 05:00 PM
Other Language(s):English
Accessibility: Some Criteria Met (P, EB, IB, PA)

Shilts, Noemi L, APRN+
Gender: Female
610 N Lincoln Ave
Urbana, IL 61801
Phone:(217) 383-6555
NPI:1396138830
Cultural Training Completed: No
Hours: [Mon, Tue, Wed, Thu, Fri] 08:00 AM - 05:00 PM
Other Language(s):English
Accessibility: Some Criteria Met (P, EB, IB, PA)

IL

Champaign

Nurse Practitioner

Shubert, April Dawn, NP
Gender: Female
611 W Park St
Urbana, IL 61801
Phone:(217) 383-3311
NPI:1659705358
Cultural Training Completed: No
Hours: [Mon, Tue, Wed, Thu, Fri] 08:00 AM - 05:00 PM
Other Language(s):English
Accessibility: Details Pending (P, EB, IB, PA)

Sinanon-Reid, Sophia Nadrel, APRN+
Gender: Female
611 W Park St
Urbana, IL 61801
Phone:(217) 431-7700
NPI:1134725542
Cultural Training Completed: No
Hours: [Mon, Tue, Wed, Thu, Fri] 08:00 AM - 05:00 PM
Accessibility: Details Pending (P, EB, IB, PA)

Stroud, Lori Ann, NP+
Gender: Female
611 W Park St
Urbana, IL 61801
Phone:(217) 383-3311
NPI:1316203334
Cultural Training Completed: No

IL

Champaign

Nurse Practitioner

Stroud, Lori Ann, NP+
Hours: [Mon, Tue, Wed, Thu, Fri] 08:00 AM - 05:00 PM
Accessibility: Details Pending (P, EB, IB, PA)

Tate, Melissa, NP+
Gender: Female
611 W Park St
Urbana, IL 61801
Phone:(217) 383-4930
NPI:1366576647
Cultural Training Completed: No
Hours: [Mon, Tue, Wed, Thu, Fri] 08:00 AM - 05:00 PM
Other Language(s):English
Certification(s):Board Certified
Accessibility: Details Pending (P, EB, IB, PA)

Trusner, Sarah K, NP
Gender: Female
611 W Park St
Urbana, IL 61801
Phone:(217) 383-3311
NPI:1851417562
Cultural Training Completed: No
Hours: [Mon, Tue, Wed, Thu, Fri] 08:00 AM - 05:00 PM
Other Language(s):English
Accessibility: Details Pending (P, EB, IB, PA)

IL

Champaign

Nurse Practitioner

Ward, Autumn, NP+
Gender: Female
611 W Park St
Urbana, IL 61801
Phone:(234) 567-8910
NPI:1093119505
Cultural Training Completed: No
Hours: [Mon, Tue, Wed, Thu, Fri] 08:00 AM - 05:00 PM
Other Language(s):English
Accessibility: Some Criteria Met (P, EB, IB, PA)

Winston, Kimberly, APRN+
Gender: Female
611 W Park St
Urbana, IL 61801
Phone:(234) 567-8910
NPI:1659316172
Cultural Training Completed: No
Hours: [Mon, Tue, Wed, Thu, Fri] 08:00 AM - 05:00 PM
Other Language(s):English
Certification(s):Board Certified
Accessibility: Some Criteria Met (P, EB, IB, PA)

Wright, Michelle Dianne, NP+
Gender: Female
611 W Park St
Urbana, IL 61801
Phone:(234) 567-8910

IL

Champaign

Nurse Practitioner

Wright, Michelle Dianne, NP+
NPI:1760790703
Cultural Training Completed: No
Hours: [Mon, Tue, Wed, Thu, Fri] 08:00 AM - 05:00 PM
Other Language(s):English
Accessibility: Some Criteria Met (P, EB, IB, PA)

Yantis, Bryce A, APRN+
Gender: Male
611 W Park St
Urbana, IL 61801
Phone:(234) 567-8910
NPI:1841709862
Cultural Training Completed: No
Hours: [Mon, Tue, Wed, Thu, Fri] 08:00 AM - 05:00 PM
Other Language(s):English
Accessibility: Some Criteria Met (P, EB, IB, PA)

Zahnd, Melissa S, APRN+
Gender: Female
611 W Park St
Urbana, IL 61801
Phone:(234) 567-8910
NPI:1811147275
Cultural Training Completed: No

IL

Champaign

Nurse Practitioner

Zahnd, Melissa S, APRN+
Hours: [Mon, Tue, Wed, Thu, Fri] 08:00 AM - 05:00 PM
Other Language(s):English
Certification(s):Board Certified
Accessibility: Some Criteria Met (P, EB, IB, PA)

Nurse Practitioner: Acute Care

Granger, Casey Paul, APRN
Gender: Male
611 W Park St
Urbana, IL 61801
Phone:(217) 383-3311
NPI:1265277271
Cultural Training Completed: No
Hours: [Mon, Tue, Wed, Thu, Fri] 08:00 AM - 05:00 PM
Accessibility: Details Pending (P, EB, IB, PA)

Granger, Casey Paul, APRN+
Gender: Male
610 N Lincoln Ave
Urbana, IL 61801
Phone:(217) 383-3507
NPI:1265277271
Cultural Training Completed: No
Hours: [Mon, Tue, Wed, Thu, Fri] 08:00 AM - 05:00 PM

IL

Champaign

Nurse Practitioner: Acute Care

Granger, Casey Paul, APRN+
Accessibility: Some Criteria Met (P, EB, IB, PA)

Miller, Stephen M, APRN+
Gender: Male
611 W Park St
Urbana, IL 61801
Phone:(234) 567-8910
NPI:1114747573
Cultural Training Completed: No
Hours: [Mon, Tue, Wed, Thu, Fri] 08:00 AM - 05:00 PM
Accessibility: Some Criteria Met (P, EB, IB, PA)

Otto, Bomina Cha, APRN+
Gender: Female
509 W University Ave
Urbana, IL 61801
Phone:(217) 383-6636
NPI:1922833615
Cultural Training Completed: No
Hours: [Mon, Tue, Wed, Thu, Fri] 08:00 AM - 05:00 PM
Accessibility: Details Pending (P, EB, IB, PA)

Ryan, Kristi N, APRN+
Gender: Female
1405 W Park St
Urbana, IL 61801
Phone:(217) 337-3862

IL

Champaign

Nurse Practitioner: Acute Care

Ryan, Kristi N, APRN+
NPI:1508181702
Cultural Training Completed: No
Hours: [Mon, Tue, Wed, Thu, Fri] 08:00 AM - 05:00 PM
Accessibility: Some Criteria Met (P, EB, IB, PA)

Nurse Practitioner: Adult Health

Kierbs, Amanda L, APRN+
Gender: Female
611 W Park St
Urbana, IL 61801
Phone:(234) 567-8910
NPI:1407397284
Cultural Training Completed: Yes
Hours: [Mon, Tue, Wed, Thu, Fri] 08:00 AM - 05:00 PM
Accessibility: Some Criteria Met (P, EB, IB, PA)

Nurse Practitioner: Critical Care Medicine

Johnson, Hannah D, APRN+
Gender: Female
611 W Park St
Urbana, IL 61801
Phone:(217) 383-3087
NPI:1013620376
Cultural Training Completed: No

IL

Champaign

Nurse Practitioner: Critical Care Medicine

Johnson, Hannah D, APRN+
Hours: [Mon, Tue, Wed, Thu, Fri] 08:00 AM - 05:00 PM
Accessibility: Details Pending (P, EB, IB, PA)

Nurse Practitioner: Family

Anderson, Casey E, APRN+
Gender: Female
810 W Anthony Dr
Urbana, IL 61802
Phone:(217) 383-3400
NPI:1861149411
Cultural Training Completed: No
Hours: [Mon, Tue, Wed, Thu, Fri] 07:00 AM - 05:00 PM
Accessibility: Some Criteria Met (P, EB, IB, PA)

Atchley, Robert C, APRN+
Gender: Male
611 W Park St
Urbana, IL 61801
Phone:(217) 383-3311
NPI:1063860187
Cultural Training Completed: No
Hours: [Mon, Tue, Wed, Thu, Fri] 08:00 AM - 05:00 PM
Other Language(s):English

IL

Champaign

Nurse Practitioner: Family

Atchley, Robert C, APRN+
Certification(s):Board Certified
Accessibility: Details Pending (P, P EB, P IB, P PA)

Balanay Dimla, Alyanna Kim, APRN+
Gender: Female
611 W Park St
Urbana, IL 61801
Phone:(217) 383-3190
NPI:1073219838
Cultural Training Completed: No
Hours: [Mon, Tue, Wed, Thu, Fri] 08:00 AM - 05:00 PM
Accessibility: Details Pending (P P, P EB, P IB, P PA)

Barker, Ashley R, NP+
Gender: Female
611 W Park St
Urbana, IL 61801
Phone:(217) 383-3088
NPI:1134684715
Cultural Training Completed: No
Hours: [Mon, Tue, Wed, Thu, Fri] 08:00 AM - 05:00 PM
Other Language(s):English
Accessibility: Details Pending (P P, P EB, P IB, P PA)

Baziz, Nadir, APRN+
Gender: Male

IL

Champaign

Nurse Practitioner: Family

Baziz, Nadir, APRN+
1405 W Park St
Ste 201
Urbana, IL 61801
Phone:(217) 337-3240
NPI:1437930302
Cultural Training Completed: No
Hours: [Mon, Tue, Wed, Thu, Fri] 08:00 AM - 05:00 PM
Accessibility: Some Criteria Met (I P, I EB, I IB, I PA)

Berry, Megan Elizabeth, APRN+
Gender: Female
1818 E Windsor Rd
Urbana, IL 61802
Phone:(217) 255-9500
NPI:1740647965
Cultural Training Completed: Yes
Hours: [Mon, Tue, Wed, Thu, Fri] 08:00 AM - 05:00 PM
Accessibility: Some Criteria Met (I P, I EB, I IB, I PA)

Berry, Megan Elizabeth, APRN+
Gender: Female
611 W Park St
Urbana, IL 61801
Phone:(217) 383-3311
NPI:1740647965
Cultural Training Completed: Yes

IL

Champaign

Nurse Practitioner: Family

Berry, Megan Elizabeth, APRN+
Hours: [Mon, Tue, Wed, Thu, Fri] 08:00 AM - 05:00 PM
Accessibility: Details Pending (P P, P EB, P IB, P PA)

Bolser, Heather L, APRN+
Gender: Female
509 W University Ave
Urbana, IL 61801
Phone:(217) 383-3010
NPI:1831513985
Cultural Training Completed: No
Hours: [Mon, Tue, Wed, Thu, Fri] 08:00 AM - 05:00 PM
Accessibility: Some Criteria Met (I P, I EB, I IB, I PA)

Boyd, Geoffrey Allen, NP+
Gender: Male
611 W Park St
Urbana, IL 61801
Phone:(217) 383-3087
NPI:1609462068
Cultural Training Completed: No
Hours: [Mon, Tue, Wed, Thu, Fri] 08:00 AM - 05:00 PM
Accessibility: Details Pending (P P, P EB, P IB, P PA)

IL

Champaign

Nurse Practitioner: Family

Bryant, Kelly D, APNP+
Gender: Female
611 W Park St
Urbana, IL 61801
Phone:(217) 383-3266
NPI:1407299704
Cultural Training Completed: No
Hours: [Mon, Tue, Wed, Thu, Fri] 08:00 AM - 05:00 PM
Accessibility: Details Pending (P P, P EB, P IB, P PA)

Buchanan, Nathan Gene, APRN+
Gender: Male
611 W Park St
Urbana, IL 61801
Phone:(234) 567-8910
NPI:1538945878
Cultural Training Completed: No
Hours: [Mon, Tue, Wed, Thu, Fri] 08:00 AM - 05:00 PM
Accessibility: Details Pending (P P, P EB, P IB, P PA)

Burgess, Donnetta, CNP+
Gender: Female
509 W University Ave
Urbana, IL 61801
Phone:(217) 383-3010
NPI:1730786161
Cultural Training Completed: No

IL

Champaign

Nurse Practitioner: Family

Burgess, Donnetta, CNP+
Hours: [Mon, Tue, Wed, Thu, Fri] 08:00 AM - 05:00 PM
Other Language(s):English
Accessibility: Some Criteria Met (P, EB, IB, PA)

Butler, Jacqueline S, APRN+
Gender: Female
611 W Park St
Urbana, IL 61801
Phone:(234) 567-8910
NPI:1083818835
Cultural Training Completed: No
Hours: [Mon, Tue, Wed, Thu, Fri] 08:00 AM - 05:00 PM
Accessibility: Some Criteria Met (P, EB, IB, PA)

Chalmers, Janel, NP+
Gender: Female
204 W University Ave
Urbana, IL 61801
Phone:(217) 383-6039
NPI:1649847492
Cultural Training Completed: Yes
Hours: [Mon, Tue, Wed, Thu, Fri] 08:00 AM - 05:00 PM
After Hours Phone Number:(217) 383-6039

IL

Champaign

Nurse Practitioner: Family

Chalmers, Janel, NP+
Accessibility: Details Pending (P, EB, IB, PA)

Deddo, Elizabeth L, NP+
Gender: Female
611 W Park St
Urbana, IL 61801
Phone:(234) 567-8910
NPI:1215458187
Cultural Training Completed: No
Hours: [Mon, Tue, Wed, Thu, Fri] 08:00 AM - 05:00 PM
Other Language(s):English
Accessibility: Some Criteria Met (P, EB, IB, PA)

Depayso, Leslie Ann Fermin, APRN+
Gender: Female
611 W Park St
Urbana, IL 61801
Phone:(217) 383-3311
NPI:1699528596
Cultural Training Completed: No
Hours: [Mon, Tue, Wed, Thu, Fri] 08:00 AM - 05:00 PM
Accessibility: Details Pending (P, EB, IB, PA)

Donnals, Tosha N, CNP+
Gender: Female
611 W Park St

IL

Champaign

Nurse Practitioner: Family

Donnals, Tosha N, CNP+
Urbana, IL 61801
Phone:(217) 383-3440
NPI:1265005102
Cultural Training Completed: Yes
Hours: [Mon, Tue, Wed, Thu, Fri] 08:00 AM - 05:00 PM
Accessibility: Details Pending (P, EB, IB, PA)

Hadler, Shannon Marie, APRN+
Gender: Female
611 W Park St
Urbana, IL 61801
Phone:(217) 904-7000
NPI:1194508242
Cultural Training Completed: No
Hours: [Mon, Tue, Wed, Thu, Fri] 08:00 AM - 05:00 PM
Accessibility: Details Pending (P, EB, IB, PA)

Hall, Kerry L, APRN+
Gender: Female
611 W Park St
Urbana, IL 61801
Phone:(217) 383-4769
NPI:1457808032
Cultural Training Completed: No
Hours: [Mon, Tue, Wed, Thu, Fri] 08:00 AM - 05:00 PM

IL

Champaign

Nurse Practitioner: Family

Hall, Kerry L, APRN+
Other Language(s):English
Accessibility: Details Pending (P, EB, IB, PA)

Hendrix, Leah C, NP+
Gender: Female
611 W Park St
Urbana, IL 61801
Phone:(234) 567-8910
NPI:1487052098
Cultural Training Completed: No
Hours: [Mon, Tue, Wed, Thu, Fri] 08:00 AM - 05:00 PM
Other Language(s):English
Accessibility: Details Pending (P, EB, IB, PA)

Holthaus, Shannon Marie, NP+
Gender: Female
611 W Park St
Urbana, IL 61801
Phone:(234) 567-8910
NPI:1558779058
Cultural Training Completed: No
Hours: [Mon, Tue, Wed, Thu, Fri] 08:00 AM - 05:00 PM
Other Language(s):English
Accessibility: Details Pending (P, EB, IB, PA)

IL

Champaign

Nurse Practitioner: Family

Jepsen, Jennifer L, NP+
Gender: Female
611 W Park St
Urbana, IL 61801
Phone:(234) 567-8910
NPI:1750864021
Cultural Training Completed: No
Hours: [Mon, Tue, Wed, Thu, Fri] 08:00 AM - 05:00 PM
Other Language(s):English
Accessibility: Some Criteria Met (I P, I EB, P IB, I PA)

Kim, Ronnie, NP+
Gender: Female
611 W Park St
Urbana, IL 61801
Phone:(234) 567-8910
NPI:1588704795
Cultural Training Completed: No
Hours: [Mon, Tue, Wed, Thu, Fri] 08:00 AM - 05:00 PM
Other Language(s):English
Accessibility: Some Criteria Met (I P, I EB, P IB, I PA)

Little, Heather Nicole, NP+
Gender: Female
611 W Park St
Urbana, IL 61801
Phone:(217) 383-3266
NPI:1154001790

IL

Champaign

Nurse Practitioner: Family

Little, Heather Nicole, NP+
Cultural Training Completed: No
Hours: [Mon, Tue, Wed, Thu, Fri] 08:00 AM - 05:00 PM
Accessibility: Details Pending (P P, P EB, P IB, P PA)

Loggie, Brittany Y, APRN+
Gender: Female
611 W Park St
Urbana, IL 61801
Phone:(234) 567-8910
NPI:1730828062
Cultural Training Completed: No
Hours: [Mon, Tue, Wed, Thu, Fri] 08:00 AM - 05:00 PM
Accessibility: Some Criteria Met (I P, I EB, P IB, I PA)

Long, Kristen Annette, CRNP+
Gender: Female
611 W Park St
Urbana, IL 61801
Phone:(217) 383-3266
NPI:1518421304
Cultural Training Completed: No
Hours: [Mon, Tue, Wed, Thu, Fri] 08:00 AM - 05:00 PM
Accessibility: Details Pending (P P, P EB, P IB, P PA)

IL

Champaign

Nurse Practitioner: Family

Maison, Joanita A, APRN+
Gender: Female
1818 E Windsor Rd
Urbana, IL 61802
Phone:(217) 255-9500
NPI:1154724623
Cultural Training Completed: No
Hours: [Mon, Tue, Wed, Thu, Fri] 08:00 AM - 05:00 PM
Accessibility: Some Criteria Met (I P, I EB, I IB, I PA)

Marr, Emma, NP+
Gender: Female
611 W Park St
Urbana, IL 61801
Phone:(234) 567-8910
NPI:1548788854
Cultural Training Completed: No
Hours: [Mon, Tue, Wed, Thu, Fri] 08:00 AM - 05:00 PM
Other Language(s):English
Certification(s):Board Certified
Accessibility: Details Pending (P P, P EB, P IB, P PA)

Maser, Taylor Marie, CNP+
Gender: Female
611 W Park St
Urbana, IL 61801
Phone:(234) 567-8910
NPI:1275257875

IL

Champaign

Nurse Practitioner: Family

Maser, Taylor Marie, CNP+
Cultural Training Completed: No
Hours: [Mon, Tue, Wed, Thu, Fri] 08:00 AM - 05:00 PM
Accessibility: Details Pending (P P, P EB, P IB, P PA)

McGee, Jessica M, ARNP+
Gender: Female
611 W Park St
Urbana, IL 61801
Phone:(217) 383-3311
NPI:1396294336
Cultural Training Completed: No
Hours: [Mon, Tue, Wed, Thu, Fri] 08:00 AM - 05:00 PM
Other Language(s):English
Accessibility: Details Pending (P P, P EB, P IB, P PA)

Meinhart, Jennifer N, NP+
Gender: Female
611 W Park St
Urbana, IL 61801
Phone:(234) 567-8910
NPI:1457896623
Cultural Training Completed: Yes
Hours: [Mon, Tue, Wed, Thu, Fri] 08:00 AM - 05:00 PM

IL

Champaign

Nurse Practitioner: Family

Meinhart, Jennifer N, NP+
Accessibility: Some Criteria Met (P, EB, IB, PA)

Miller, Dana L, APRN+
Gender: Female
611 W Park St
Urbana, IL 61801
Phone:(217) 383-3210
NPI:1518484716
Cultural Training Completed: No
Hours: [Mon, Tue, Wed, Thu, Fri] 08:00 AM - 05:00 PM
Certification(s):Board Certified
Accessibility: Details Pending (P, EB, IB, PA)

Mullett, Lisa M, APRN+
Gender: Female
610 N Lincoln Ave
Urbana, IL 61801
Phone:(217) 383-3507
NPI:1548200512
Cultural Training Completed: No
Hours: [Mon, Tue, Wed, Thu, Fri] 08:00 AM - 05:00 PM
Certification(s):Board Certified
Accessibility: Some Criteria Met (P, EB, IB, PA)

IL

Champaign

Nurse Practitioner: Family

Mullett, Lisa M, APRN+
Gender: Female
611 W Park St
Urbana, IL 61801
Phone:(234) 567-8910
NPI:1548200512
Cultural Training Completed: No
Hours: [Mon, Tue, Wed, Thu, Fri] 08:00 AM - 05:00 PM
Certification(s):Board Certified
Accessibility: Some Criteria Met (P, EB, IB, PA)

Nadar, Keri L, APRN+
Gender: Female
611 W Park St
Urbana, IL 61801
Phone:(217) 383-3311
NPI:1619681541
Cultural Training Completed: Yes
Hours: [Mon, Tue, Wed, Thu, Fri] 08:00 AM - 05:00 PM
Accessibility: Details Pending (P, EB, IB, PA)

Nadonga, Jean B, APRN+
Gender: Female
611 W Park St
Urbana, IL 61801
Phone:(234) 567-8910
NPI:1811770415
Cultural Training Completed: No

IL

Champaign

Nurse Practitioner: Family

Nadonga, Jean B, APRN+
Hours: [Mon, Tue, Wed, Thu, Fri] 08:00 AM - 05:00 PM
Accessibility: Details Pending (P, EB, IB, PA)

Onwuekwe, Obiajulu Patrick, APRN+
Gender: Male
1818 E Windsor Rd
Urbana, IL 61802
Phone:(217) 255-9500
NPI:1760899090
Cultural Training Completed: No
Hours: [Mon, Tue, Wed, Thu, Fri] 08:00 AM - 05:00 PM
Accessibility: Some Criteria Met (P, EB, IB, PA)

Overton, Miranda M, APRN+
Gender: Female
611 W Park St
Urbana, IL 61801
Phone:(234) 567-8910
NPI:1952186728
Cultural Training Completed: No
Hours: [Mon, Tue, Wed, Thu, Fri] 08:00 AM - 05:00 PM
Accessibility: Some Criteria Met (P, EB, IB, PA)

Pertl, Andrea, APRN+
Gender: Female

IL

Champaign

Nurse Practitioner: Family

Pertl, Andrea, APRN+
611 W Park St
Urbana, IL 61801
Phone:(234) 567-8910
NPI:1073230454
Cultural Training Completed: No
Hours: [Mon, Tue, Wed, Thu, Fri] 08:00 AM - 05:00 PM
Accessibility: Some Criteria Met (P, EB, IB, PA)

Pflugmacher, Janna D Deann, APRN+
Gender: Female
611 W Park St
Urbana, IL 61801
Phone:(234) 567-8910
NPI:1104544691
Cultural Training Completed: No
Hours: [Mon, Tue, Wed, Thu, Fri] 08:00 AM - 05:00 PM
Accessibility: Details Pending (P, EB, IB, PA)

Phillips, Melissa S., NP+
Gender: Female
509 W University Ave
Urbana, IL 61801
Phone:(217) 383-3010
NPI:1942747803
Cultural Training Completed: No
Hours: [Mon, Tue, Wed, Thu, Fri] 08:00 AM - 05:00 PM

IL

Champaign

Nurse Practitioner: Family

Phillips, Melissa S., NP+
Other Language(s):English
Accessibility: Some Criteria Met (I P, I EB, I IB, I PA)

Rebman, Katherine, NP
Gender: Female
610 N Lincoln Ave
Urbana, IL 61801
Phone:(217) 383-3507
NPI:1275909798
Cultural Training Completed: No
Hours: [Mon, Tue, Wed, Thu, Fri] 08:00 AM - 05:00 PM
Other Language(s):English
Accessibility: Some Criteria Met (I P, I EB, P IB, I PA)

Robbins, Samantha A, APRN+
Gender: Female
1405 W Park St
Ste 306
Urbana, IL 61801
Phone:(309) 624-2480
NPI:1093113854
Cultural Training Completed: No
Hours: [Mon, Tue, Wed, Thu, Fri] 08:00 AM - 05:00 PM
Other Language(s):Hindi,Spanish,Arabic,English

IL

Champaign

Nurse Practitioner: Family

Robbins, Samantha A, APRN+
Certification(s):Board Certified
Accessibility: Some Criteria Met (I P, I EB, I IB, I PA)

Royse, Michelle F, NP+
Gender: Female
611 W Park St
Urbana, IL 61801
Phone:(217) 383-3094
NPI:1659880094
Cultural Training Completed: No
Hours: [Mon, Tue, Wed, Thu, Fri] 08:00 AM - 05:00 PM
Other Language(s):English
Certification(s):Board Certified
Accessibility: Details Pending (P P, P EB, P IB, P PA)

Sinanon-Reid, Sophia Nadrel, APRN+
Gender: Female
611 W Park St
Urbana, IL 61801
Phone:(217) 431-7700
NPI:1134725542
Cultural Training Completed: No
Hours: [Mon, Tue, Wed, Thu, Fri] 08:00 AM - 05:00 PM
Accessibility: Details Pending (P P, P EB, P IB, P PA)

IL

Champaign

Nurse Practitioner: Family

Singleton, Michelle M, NP+
Gender: Female
611 W Park St
Urbana, IL 61801
Phone:(234) 567-8910
NPI:1992270888
Cultural Training Completed: No
Hours: [Mon, Tue, Wed, Thu, Fri] 08:00 AM - 05:00 PM
Other Language(s):English
Accessibility: Some Criteria Met (I P, I EB, P IB, I PA)

Sinha, Jiaqiu, APRN+
Gender: Female
509 W University Ave
Urbana, IL 61801
Phone:(217) 383-3010
NPI:1003500331
Cultural Training Completed: No
Hours: [Mon, Tue, Wed, Thu, Fri] 08:00 AM - 05:00 PM
Accessibility: Some Criteria Met (I P, I EB, I IB, I PA)

Sledge, Alicia J, APRN+
Gender: Female
611 W Park St
Urbana, IL 61801
Phone:(234) 567-8910
NPI:1467009464
Cultural Training Completed: No

IL

Champaign

Nurse Practitioner: Family

Sledge, Alicia J, APRN+
Hours: [Mon, Tue, Wed, Thu, Fri] 08:00 AM - 05:00 PM
Other Language(s):English
Certification(s):Board Certified
Accessibility: Some Criteria Met (I P, I EB, P IB, I PA)

Song, Juno M, NP+
Gender: Male
611 W Park St
Urbana, IL 61801
Phone:(217) 383-3440
NPI:1225363682
Cultural Training Completed: No
Hours: [Mon, Tue, Wed, Thu, Fri] 08:00 AM - 05:00 PM
Other Language(s):English
Accessibility: Details Pending (P P, P EB, P IB, P PA)

Spears, Stella C, APRN+
Gender: Female
611 W Park St
Urbana, IL 61801
Phone:(217) 383-3160
NPI:1780572669
Cultural Training Completed: No
Hours: [Mon, Tue, Wed, Thu, Fri] 08:00 AM - 05:00 PM

IL

Champaign

Nurse Practitioner: Family

Spears, Stella C, APRN+
Accessibility: Details Pending (P, EB, IB, PA)

Steffen, Amanda, NP+
Gender: Female
611 W Park St
Urbana, IL 61801
Phone:(234) 567-8910
NPI:1376734277
Cultural Training Completed: No
Hours: [Mon, Tue, Wed, Thu, Fri] 08:00 AM - 05:00 PM
Other Language(s):English
Accessibility: Some Criteria Met (P, EB, IB, PA)

Steinkamp, Kourtney L, NP+
Gender: Female
611 W Park St
Urbana, IL 61801
Phone:(217) 383-3311
NPI:1033684170
Cultural Training Completed: No
Hours: [Mon, Tue, Wed, Thu, Fri] 08:00 AM - 05:00 PM
Other Language(s):English
Accessibility: Details Pending (P, EB, IB, PA)

IL

Champaign

Nurse Practitioner: Family

Tranchant, Lauren D, APRN+
Gender: Female
611 W Park St
Urbana, IL 61801
Phone:(217) 383-3190
NPI:1215623772
Cultural Training Completed: No
Hours: [Mon, Tue, Wed, Thu, Fri] 08:00 AM - 05:00 PM
Accessibility: Details Pending (P, EB, IB, PA)

Tucker, Lisa F, NP+
Gender: Female
611 W Park St
Urbana, IL 61801
Phone:(217) 383-3266
NPI:1124302435
Cultural Training Completed: No
Hours: [Mon, Tue, Wed, Thu, Fri] 08:00 AM - 05:00 PM
Accessibility: Details Pending (P, EB, IB, PA)

Vannarath, Joanna L, APRN+
Gender: Female
611 W Park St
Urbana, IL 61801
Phone:(234) 567-8910
NPI:1093069015
Cultural Training Completed: No

IL

Champaign

Nurse Practitioner: Family

Vannarath, Joanna L, APRN+
Hours: [Mon, Tue, Wed, Thu, Fri] 08:00 AM - 05:00 PM
Certification(s):Board Certified
Accessibility: Some Criteria Met (P, EB, IB, PA)

Vinessa, Sarol Rocero, CNP+
Gender: Female
509 W University Ave
Urbana, IL 61801
Phone:(217) 383-4008
NPI:1629796636
Cultural Training Completed: No
Hours: [Mon, Tue, Wed, Thu, Fri] 08:00 AM - 05:00 PM
Accessibility: Some Criteria Met (P, EB, IB, PA)

Vliet, Angela, NP+
Gender: Female
611 W Park St
Urbana, IL 61801
Phone:(217) 383-4930
NPI:1154978740
Cultural Training Completed: No
Hours: [Mon, Tue, Wed, Thu, Fri] 08:00 AM - 05:00 PM
Other Language(s):English

IL

Champaign

Nurse Practitioner: Family

Vliet, Angela, NP+
Accessibility: Details Pending (P, EB, IB, PA)

Wallace, Deanna L, APRN
Gender: Female
611 W Park St
Urbana, IL 61801
Phone:(217) 383-3311
NPI:1609222579
Cultural Training Completed: Yes
Hours: [Mon, Tue, Wed, Thu, Fri] 08:00 AM - 05:00 PM
Other Language(s):English
Certification(s):Board Certified
Accessibility: Details Pending (P, EB, IB, PA)

Wetmore, Julie R, NP+
Gender: Female
611 W Park St
Urbana, IL 61801
Phone:(217) 383-3266
NPI:1295955193
Cultural Training Completed: No
Hours: [Mon, Tue, Wed, Thu, Fri] 08:00 AM - 05:00 PM
Other Language(s):English
Accessibility: Details Pending (P, EB, IB, PA)

IL

Champaign

Nurse Practitioner: Family

Yantis, Bryce A, APRN+
Gender: Male
611 W Park St
Urbana, IL 61801
Phone:(234) 567-8910
NPI:1841709862
Cultural Training Completed: No
Hours: [Mon, Tue, Wed, Thu, Fri] 08:00 AM - 05:00 PM
Other Language(s):English
Certification(s):Board Certified
Accessibility: Some Criteria Met (I P, I EB, P IB, I PA)

Yoder, Martha Lorene, APRN+
Gender: Female
611 W Park St
Urbana, IL 61801
Phone:(234) 567-8910
NPI:1831637040
Cultural Training Completed: No
Hours: [Mon, Tue, Wed, Thu, Fri] 08:00 AM - 05:00 PM
Certification(s):Board Certified
Accessibility: Some Criteria Met (I P, I EB, P IB, I PA)

Young, Rachael, NP+
Gender: Female
611 W Park St
Urbana, IL 61801

IL

Champaign

Nurse Practitioner: Family

Young, Rachael, NP+
Phone:(217) 383-3311
NPI:1720489727
Cultural Training Completed: No
Hours: [Mon, Tue, Wed, Thu, Fri] 08:00 AM - 05:00 PM
Other Language(s):English
Accessibility: Details Pending (P P, P EB, P IB, P PA)

Nurse Practitioner: Gerontology

O'Dell, Amy K, NP+
Gender: Female
1818 E Windsor Rd
Urbana, IL 61802
Phone:(217) 255-9500
NPI:1043736788
Cultural Training Completed: No
Hours: [Mon, Tue, Wed, Thu, Fri] 08:00 AM - 05:00 PM
Other Language(s):English
Accessibility: Some Criteria Met (I P, I EB, I IB, I PA)

Olson, Moira Gilroy, APNP+
Gender: Female
611 W Park St
Urbana, IL 61801
Phone:(217) 383-3313
NPI:1720516941
Cultural Training Completed: No

IL

Champaign

Nurse Practitioner: Gerontology

Olson, Moira Gilroy, APNP+
Hours: [Mon, Tue, Wed, Thu, Fri] 08:00 AM - 05:00 PM
Certification(s):Board Certified
Accessibility: Details Pending (P P, P EB, P IB, P PA)

Rawdin, Taryn A, NP+
Gender: Female
611 W Park St
Urbana, IL 61801
Phone:(217) 383-3210
NPI:1528617560
Cultural Training Completed: No
Hours: [Mon, Tue, Wed, Thu, Fri] 08:00 AM - 05:00 PM
Other Language(s):English
Accessibility: Details Pending (P P, P EB, P IB, P PA)

Nurse Practitioner: Neonatal

Cunningham, Katherine N, NP+
Gender: Female
611 W Park St
Urbana, IL 61801
Phone:(217) 383-3266
NPI:1710650577
Cultural Training Completed: No
Hours: [Mon, Tue, Wed, Thu, Fri] 08:00 AM - 05:00 PM

IL

Champaign

Nurse Practitioner: Neonatal

Cunningham, Katherine N, NP+
Certification(s):Board Certified
Accessibility: Details Pending (P P, P EB, P IB, P PA)

Dalbey-Drysdale, Sara E, APRN+
Gender: Female
611 W Park St
Urbana, IL 61801
Phone:(217) 383-3311
NPI:1114349420
Cultural Training Completed: No
Hours: [Mon, Tue, Wed, Thu, Fri] 08:00 AM - 05:00 PM
Other Language(s):English
Certification(s):Board Certified
Accessibility: Details Pending (P P, P EB, P IB, P PA)

Fulton, Jessica-Lynn M, NP+
Gender: Female
611 W Park St
Urbana, IL 61801
Phone:(217) 383-3266
NPI:1114279841
Cultural Training Completed: No
Hours: [Mon, Tue, Wed, Thu, Fri] 08:00 AM - 05:00 PM
Other Language(s):English

IL

Champaign

Nurse Practitioner: Neonatal

Fulton, Jessica-Lynn M, NP+
Certification(s):Board Certified
Accessibility: Details Pending (P, EB, IB, PA)

Hickenbottom, Laura A, ARNP+
Gender: Female
611 W Park St
Urbana, IL 61801
Phone:(217) 383-3311
NPI:1043617665
Cultural Training Completed: Yes
Hours: [Mon, Tue, Wed, Thu, Fri] 08:00 AM - 05:00 PM
Other Language(s):English
Certification(s):Board Certified
Accessibility: Details Pending (P, EB, IB, PA)

Kingsley, Shelia, NP+
Gender: Female
611 W Park St
Urbana, IL 61801
Phone:(217) 383-3266
NPI:1265195960
Cultural Training Completed: No
Hours: [Mon, Tue, Wed, Thu, Fri] 08:00 AM - 05:00 PM
Accessibility: Details Pending (P, EB, IB, PA)

IL

Champaign

Nurse Practitioner: Neonatal

Madden, Amanda, APRN+
Gender: Female
611 W Park St
Urbana, IL 61801
Phone:(217) 383-3266
NPI:1093349235
Cultural Training Completed: No
Hours: [Mon, Tue, Wed, Thu, Fri] 08:00 AM - 05:00 PM
Accessibility: Details Pending (P, EB, IB, PA)

Tucker, Lisa F, NP+
Gender: Female
611 W Park St
Urbana, IL 61801
Phone:(217) 383-3266
NPI:1124302435
Cultural Training Completed: No
Hours: [Mon, Tue, Wed, Thu, Fri] 08:00 AM - 05:00 PM
Accessibility: Details Pending (P, EB, IB, PA)

Wetmore, Julie R, NP+
Gender: Female
611 W Park St
Urbana, IL 61801
Phone:(217) 383-3266
NPI:1295955193
Cultural Training Completed: No
Hours: [Mon, Tue, Wed, Thu, Fri] 08:00 AM - 05:00 PM

IL

Champaign

Nurse Practitioner: Neonatal

Wetmore, Julie R, NP+
Other Language(s):English
Accessibility: Details Pending (P, EB, IB, PA)

Nurse Practitioner: Pediatrics (Babies, Children)

Daab, Jenny M., PNP+
Gender: Female
1002 S Race St
Urbana, IL 61801
Phone:(217) 239-4220
NPI:1144662388
Cultural Training Completed: No
Hours: [Mon, Tue, Wed, Thu, Fri] 08:00 AM - 04:30 PM
Other Language(s):Spanish,Korean,Chinese
Accessibility: Details Pending (P, EB, IB, PA)

Spangler, Nicole Ann, NP+
Gender: Female
611 W Park St
Urbana, IL 61801
Phone:(217) 383-3088
NPI:1023592524
Cultural Training Completed: No
Hours: [Mon, Tue, Wed, Thu, Fri] 08:00 AM - 05:00 PM
After Hours Phone Number:(217) 383-3088

IL

Champaign

Nurse Practitioner: Pediatrics (Babies, Children)

Spangler, Nicole Ann, NP+
Other Language(s):English
Accessibility: Some Criteria Met (P, EB, IB, PA)

Worker, Jamie M, CNP+
Gender: Female
611 W Park St
Urbana, IL 61801
Phone:(234) 567-8910
NPI:1801745864
Cultural Training Completed: No
Hours: [Mon, Tue, Wed, Thu, Fri] 08:00 AM - 05:00 PM
Accessibility: Some Criteria Met (P, EB, IB, PA)

Nurse Practitioner: Psych/Mental Health

Algee, Brittany Brenee, APRN+
Gender: Female
1405 W Park St
Ste 306
Urbana, IL 61801
Phone:(217) 337-4310
NPI:1992502835
Cultural Training Completed: No
Hours: [Mon, Tue, Wed, Thu, Fri] 08:00 AM - 05:00 PM

IL

Champaign

Nurse Practitioner: Psych/Mental Health

Algee, Brittany Brenee, APRN+
Accessibility: Some Criteria Met (P, EB, IB, PA)

Elliott, Cassandra Lynn, APRN+
Gender: Female
1405 W Park St
Ste 306
Urbana, IL 61801
Phone:(217) 337-4310
NPI:1467347104
Cultural Training Completed: No
Hours: [Mon, Tue, Wed, Thu, Fri] 08:00 AM - 05:00 PM
Accessibility: Some Criteria Met (P, EB, IB, PA)

Warraich, Muhammad Sheharyar, MD+
Gender: Male
1405 W Park St
Ste 306
Urbana, IL 61801
Phone:(217) 337-4310
NPI:1023626611
Cultural Training Completed: No
Hours: [Mon, Tue, Wed, Thu, Fri] 08:00 AM - 05:00 PM
Accessibility: Some Criteria Met (P, EB, IB, PA)

IL

Champaign

Nurse Practitioner: Womens Health

Allen, Kaitlyn R. L., NP+
Gender: Male
611 W Park St
Urbana, IL 61801
Phone:(234) 567-8910
NPI:1205639481
Cultural Training Completed: No
Hours: [Mon, Tue, Wed, Thu, Fri] 08:00 AM - 05:00 PM
Accessibility: Some Criteria Met (P, EB, IB, PA)

Bobinski, Michelle A, NP+
Gender: Female
1818 E Windsor Rd
Urbana, IL 61802
Phone:(217) 255-9600
NPI:1427346188
Cultural Training Completed: No
Hours: [Mon, Tue, Wed, Thu, Fri] 08:00 AM - 05:00 PM
Other Language(s):English
Accessibility: Some Criteria Met (P, EB, IB, PA)

Jordan, Emily R, CNP+
Gender: Female
611 W Park St
Urbana, IL 61801
Phone:(217) 383-4930
NPI:1699627646

IL

Champaign

Nurse Practitioner: Womens Health

Jordan, Emily R, CNP+
Cultural Training Completed: No
Hours: [Mon, Tue, Wed, Thu, Fri] 08:00 AM - 05:00 PM
Accessibility: Details Pending (P, EB, IB, PA)

Nixon, Jamie J, NP+
Gender: Female
611 W Park St
Urbana, IL 61801
Phone:(217) 383-3140
NPI:1770856866
Cultural Training Completed: No
Hours: [Mon, Tue, Wed, Thu, Fri] 08:00 AM - 05:00 PM
After Hours Phone Number:(217) 383-3140
Other Language(s):English
Accessibility: Some Criteria Met (P, EB, IB, PA)

Nutrition (Eating, Digestion)

Land, Jean C, RD+
Gender: Female
1818 E Windsor Rd
Urbana, IL 61802
Phone:(217) 255-9500
NPI:1063438240
Cultural Training Completed: No

IL

Champaign

Nutrition (Eating, Digestion)

Land, Jean C, RD+
Hours: [Mon, Tue, Wed, Thu, Fri] 08:00 AM - 05:00 PM
Other Language(s):English
Accessibility: Some Criteria Met (P, EB, IB, PA)

Obstetrics & Gynecology (Pregnancy, Women's Health)

Cheng, Georgina, MD+
Gender: Female
611 W Park St
Urbana, IL 61801
Phone:(217) 383-6792
NPI:1104087014
Cultural Training Completed: No
Hours: [Mon, Tue, Wed, Thu, Fri] 08:00 AM - 05:00 PM
Other Language(s):English
Certification(s):Board Certified
Accessibility: Some Criteria Met (P, EB, IB, PA)

Darko, Laura Morison, MD
Gender: Female
1405 W Park St
Ste 302
Urbana, IL 61801
Phone:(217) 337-2010
NPI:1639443245
Cultural Training Completed: No

IL

Champaign

Obstetrics & Gynecology (Pregnancy, Women's Health)

Darko, Laura Morison, MD
Hours: [Mon, Tue, Wed, Thu, Fri] 08:00 AM - 05:00 PM
Certification(s):Board Certified
Accessibility: Details Pending (P, EB, IB, PA)

Fay, Nancy E, MD+
Gender: Female
1818 E Windsor Rd
Urbana, IL 61802
Phone:(217) 255-9600
NPI:1215956099
Cultural Training Completed: No
Hours: [Mon, Tue, Wed, Thu, Fri] 08:00 AM - 05:00 PM
Other Language(s):English
Certification(s):Board Certified
Accessibility: Details Pending (P, EB, IB, PA)

Fulfer, Jamie Lynn, MD
Gender: Female
611 W Park St
Urbana, IL 61801
Phone:(217) 383-3311
NPI:1093802001
Cultural Training Completed: No

IL

Champaign

Obstetrics & Gynecology (Pregnancy, Women's Health)

Fulfer, Jamie Lynn, MD
Hours: [Mon, Tue, Wed, Thu, Fri] 08:00 AM - 05:00 PM
Other Language(s):English
Certification(s):Board Certified
Accessibility: Details Pending (P, EB, IB, PA)

Gray, Lisa M, MD
Gender: Female
611 W Park St
Urbana, IL 61801
Phone:(217) 383-3311
NPI:1851563571
Cultural Training Completed: No
Hours: [Mon, Tue, Wed, Thu, Fri] 08:00 AM - 05:00 PM
Other Language(s):English
Certification(s):Board Certified
Accessibility: Details Pending (P, EB, IB, PA)

Hennesy, Michael Shane, MD+
Gender: Male
611 W Park St
Urbana, IL 61801
Phone:(234) 567-8910
NPI:1932194016
Cultural Training Completed: No

IL

Champaign

Obstetrics & Gynecology (Pregnancy, Women's Health)

Hennesy, Michael Shane, MD+
Hours: [Mon, Tue, Wed, Thu, Fri] 08:00 AM - 05:00 PM
Other Language(s):English
Certification(s):Board Certified
Accessibility: Details Pending (P, EB, IB, PA)

Hennesy, Michael Shane, MD
Gender: Male
611 W Park St
Urbana, IL 61801
Phone:(217) 383-3311
NPI:1932194016
Cultural Training Completed: No
Hours: [Mon, Tue, Wed, Thu, Fri] 08:00 AM - 05:00 PM
Other Language(s):English
Certification(s):Board Certified
Accessibility: Details Pending (P, EB, IB, PA)

Hutchcraft, Megan G, MD+
Gender: Female
611 W Park St
Urbana, IL 61801
Phone:(234) 567-8910
NPI:1366748162

IL

Champaign

Obstetrics & Gynecology (Pregnancy, Women's Health)

Hutchcraft, Megan G, MD+
Cultural Training Completed: Yes
Hours: [Mon, Tue, Wed, Thu, Fri] 08:00 AM - 05:00 PM
Other Language(s):English,Spanish
Certification(s):Board Certified
Accessibility: Details Pending (P, EB, IB, PA)

Jenkins, Brenton C, MD+
Gender: Male
611 W Park St
Urbana, IL 61801
Phone:(234) 567-8910
NPI:1205014107
Cultural Training Completed: No
Hours: [Mon, Tue, Wed, Thu, Fri] 08:00 AM - 05:00 PM
Other Language(s):English
Certification(s):Board Certified
Accessibility: Details Pending (P, EB, IB, PA)

Jennings, Valerie Lauren, MD+
Gender: Female
611 W Park St
Urbana, IL 61801

IL

Champaign

Obstetrics & Gynecology (Pregnancy, Women's Health)

Jennings, Valerie Lauren, MD+
Phone:(234) 567-8910
NPI:1710243142
Cultural Training Completed: No
Hours: [Mon, Tue, Wed, Thu, Fri] 08:00 AM - 05:00 PM
Other Language(s):English
Certification(s):Board Certified
Accessibility: Details Pending (P, EB, IB, PA)

Jennings, Valerie Lauren, MD
Gender: Female
611 W Park St
Urbana, IL 61801
Phone:(217) 383-3311
NPI:1710243142
Cultural Training Completed: No
Hours: [Mon, Tue, Wed, Thu, Fri] 08:00 AM - 05:00 PM
Other Language(s):English
Certification(s):Board Certified
Accessibility: Details Pending (P, EB, IB, PA)

Kehl, Ralph J, MD
Gender: Male
611 W Park St
Urbana, IL 61801

IL

Champaign

Obstetrics & Gynecology (Pregnancy, Women's Health)

Kehl, Ralph J, MD
Phone:(217) 383-3311
NPI:1851316129
Cultural Training Completed: No
Hours: [Mon, Tue, Wed, Thu, Fri] 08:00 AM - 05:00 PM
Other Language(s):English
Certification(s):Board Certified
Accessibility: Details Pending (P, EB, IB, PA)

Keller, Catherine Y, MD+
Gender: Female
611 W Park St
Urbana, IL 61801
Phone:(234) 567-8910
NPI:1477014728
Cultural Training Completed: Yes
Hours: [Mon, Tue, Wed, Thu, Fri] 08:00 AM - 05:00 PM
Certification(s):Board Certified
Accessibility: Details Pending (P, EB, IB, PA)

Keller, Jay S, MD+
Gender: Male
611 W Park St
Urbana, IL 61801
Phone:(234) 567-8910
NPI:1790760544

IL

Champaign

Obstetrics & Gynecology (Pregnancy, Women's Health)

Keller, Jay S, MD+
Cultural Training Completed: No
Hours: [Mon, Tue, Wed, Thu, Fri] 08:00 AM - 05:00 PM
Other Language(s):English
Certification(s):Board Certified
Accessibility: Some Criteria Met (I P, I EB, P IB, P PA)

Lee, Alan J, MD+
Gender: Male
611 W Park St
Urbana, IL 61801
Phone:(234) 567-8910
NPI:1356738751
Cultural Training Completed: No
Hours: [Mon, Tue, Wed, Thu, Fri] 08:00 AM - 05:00 PM
Certification(s):Board Certified
Accessibility: Some Criteria Met (I P, I EB, P IB, I PA)

Mandel, Daniel C, MD
Gender: Male
611 W Park St
Urbana, IL 61801
Phone:(217) 383-3311
NPI:1932300357
Cultural Training Completed: No

IL

Champaign

Obstetrics & Gynecology (Pregnancy, Women's Health)

Mandel, Daniel C, MD
Hours: [Mon, Tue, Wed, Thu, Fri] 08:00 AM - 05:00 PM
Other Language(s):English
Certification(s):Board Certified
Accessibility: Details Pending (P P, P EB, P IB, P PA)

Mckillip, Kelsey Lynn, MD+
Gender: Female
611 W Park St
Urbana, IL 61801
Phone:(234) 567-8910
NPI:1962062133
Cultural Training Completed: No
Hours: [Mon, Tue, Wed, Thu, Fri] 08:00 AM - 05:00 PM
Certification(s):Board Certified
Accessibility: Some Criteria Met (I P, I EB, P IB, I PA)

Meints, Laura, MD+
Gender: Female
611 W Park St
Urbana, IL 61801
Phone:(217) 383-4930
NPI:1255568986
Cultural Training Completed: No
Hours: [Mon, Tue, Wed, Thu, Fri] 08:00 AM - 05:00 PM

IL

Champaign

Obstetrics & Gynecology (Pregnancy, Women's Health)

Meints, Laura, MD+
Certification(s):Board Certified
Accessibility: Details Pending (P, EB, IB, PA)

Meints, Laura, MD+
Gender: Female
611 W Park St
Urbana, IL 61801
Phone:(234) 567-8910
NPI:1255568986
Cultural Training Completed: No
Hours: [Mon, Tue, Wed, Thu, Fri] 08:00 AM - 05:00 PM
Certification(s):Board Certified
Accessibility: Some Criteria Met (P, EB, IB, PA)

Nelson, Karen M, MD+
Gender: Female
611 W Park St
Urbana, IL 61801
Phone:(234) 567-8910
NPI:1043352677
Cultural Training Completed: No
Hours: [Mon, Tue, Wed, Thu, Fri] 08:00 AM - 05:00 PM
Other Language(s):English
Certification(s):Board Certified

IL

Champaign

Obstetrics & Gynecology (Pregnancy, Women's Health)

Nelson, Karen M, MD+
Accessibility: Details Pending (P, EB, IB, PA)

Oshogwemoh, Ismail O, DO+
Gender: Male
611 W Park St
Urbana, IL 61801
Phone:(234) 567-8910
NPI:1053626705
Cultural Training Completed: Yes
Hours: [Mon, Tue, Wed, Thu, Fri] 08:00 AM - 05:00 PM
After Hours Phone Number:(217) 383-3140
Other Language(s):Spanish,English
Certification(s):Board Certified
Accessibility: Some Criteria Met (P, EB, IB, PA)

Schmitz, Anna L, MD
Gender: Female
611 W Park St
Urbana, IL 61801
Phone:(217) 383-3311
NPI:1073720157
Cultural Training Completed: No
Hours: [Mon, Tue, Wed, Thu, Fri] 08:00 AM - 05:00 PM
Other Language(s):English

IL

Champaign

Obstetrics & Gynecology (Pregnancy, Women's Health)

Schmitz, Anna L, MD
Certification(s):Board Certified
Accessibility: Details Pending (P, EB, IB, PA)

Williby, Roland, MD+
Gender: Male
611 W Park St
Urbana, IL 61801
Phone:(217) 383-3140
NPI:1235439514
Cultural Training Completed: No
Hours: [Mon, Tue, Wed, Thu, Fri] 08:00 AM - 05:00 PM
Certification(s):Board Certified
Accessibility: Details Pending (P, EB, IB, PA)

Occupational Therapist

Cleveland, Caitlin H, OT+
Gender: Female
1905 S Prairie Winds Dr
Urbana, IL 61802
Phone:(864) 244-3626
NPI:1972119279
Cultural Training Completed: No
Hours: [Mon, Tue, Wed, Thu, Fri] 08:00 AM - 05:00 PM
Accessibility: Details Pending (P, EB, IB, PA)

IL

Champaign

Occupational Therapist

Maged, Karen E, OT+
Gender: Female
1905 S Prairie Winds Dr
Urbana, IL 61802
Phone:(864) 244-3626
NPI:1255584579
Cultural Training Completed: Yes
Hours: [Mon, Tue, Wed, Thu, Fri] 08:00 AM - 05:00 PM
Accessibility: Details Pending (P, EB, IB, PA)

Oral & Maxillofacial Surgery

Bailey, Jonathan S, DMD+
Gender: Male
611 W Park St
Urbana, IL 61801
Phone:(234) 567-8910
NPI:1366476947
Cultural Training Completed: No
Hours: [Mon, Tue, Wed, Thu, Fri] 08:00 AM - 05:00 PM
After Hours Phone Number:(217) 383-3280
Other Language(s):English
Accessibility: Some Criteria Met (P, EB, IB, PA)

Waisath, Theron C, DMD+
Gender: Male
611 W Park St
Urbana, IL 61801
Phone:(217) 902-6637

IL

Champaign

Oral & Maxillofacial Surgery

Waisath, Theron C, DMD+
NPI:1144423963
Cultural Training Completed: No
Hours: [Mon, Tue, Wed, Thu, Fri] 08:00 AM - 05:00 PM
Other Language(s):English
Certification(s):Board Certified
Accessibility: Details Pending (P, EB, IB, PA)

Orthopaedic Surgery

Pineda, Stephen J, MD+
Gender: Male
610 N Lincoln Ave
Urbana, IL 61801
Phone:(217) 383-6555
NPI:1528178654
Cultural Training Completed: No
Hours: [Mon, Tue, Wed, Thu, Fri] 08:00 AM - 05:00 PM
Other Language(s):English
Certification(s):Board Certified
Accessibility: Some Criteria Met (P, EB, IB, PA)

Pain Medicine

Urbiztondo, Ned Guirey, MD+
Gender: Male

IL

Champaign

Pain Medicine

Urbiztondo, Ned Guirey, MD+
611 W Park St
Urbana, IL 61801
Phone:(234) 567-8910
NPI:1184945164
Cultural Training Completed: No
Hours: [Mon, Tue, Wed, Thu, Fri] 08:00 AM - 05:00 PM
Other Language(s):Tagalog,Spanish
Accessibility: Some Criteria Met (P, EB, IB, PA)

Pediatrics (Babies, Children)

Bonsu, Elizabeth, MD+
Gender: Female
611 W Park St
Urbana, IL 61801
Phone:(217) 383-3088
NPI:1588041362
Cultural Training Completed: No
Hours: [Mon, Tue, Wed, Thu, Fri] 08:00 AM - 05:00 PM
After Hours Phone Number:(217) 383-3088
Other Language(s):English
Certification(s):Board Certified
Accessibility: Some Criteria Met (P, EB, IB, PA)

Bonsu, Elizabeth, MD+
Gender: Female

IL

Champaign

Pediatrics (Babies, Children)

Bonsu, Elizabeth, MD+
611 W Park St
Urbana, IL 61801
Phone:(217) 383-3311
NPI:1588041362
Cultural Training Completed: No
Hours: [Mon, Tue, Wed, Thu, Fri] 08:00 AM - 05:00 PM
Other Language(s):English
Certification(s):Board Certified
Accessibility: Details Pending (P, EB, IB, PA)

Chu, Christine M, MD+
Gender: Female
1818 E Windsor Rd
Urbana, IL 61802
Phone:(217) 255-9700
NPI:1629337571
Cultural Training Completed: No
Hours: [Mon, Tue, Wed, Thu, Fri] 08:00 AM - 05:00 PM
After Hours Phone Number:(217) 255-9700
Other Language(s):English
Certification(s):Board Certified
Accessibility: Some Criteria Met (P, EB, IB, PA)

IL

Champaign

Pediatrics (Babies, Children)

Karras, Michael N, MD+
Gender: Male
611 W Park St
Urbana, IL 61801
Phone:(234) 567-8910
NPI:1215390489
Cultural Training Completed: No
Hours: [Mon, Tue, Wed, Thu, Fri] 08:00 AM - 05:00 PM
After Hours Phone Number:(217) 383-3088
Accessibility: Details Pending (P, EB, IB, PA)

Picchietti, Daniel L, MD+
Gender: Male
611 W Park St
Urbana, IL 61801
Phone:(234) 567-8910
NPI:1578573705
Cultural Training Completed: No
Hours: [Mon, Tue, Wed, Thu, Fri] 08:00 AM - 05:00 PM
Certification(s):Board Certified
Accessibility: Some Criteria Met (P, EB, IB, PA)

Sadiqua, Nazneen, MD+
Gender: Female
611 W Park St
Urbana, IL 61801
Phone:(234) 567-8910

IL

Champaign

Pediatrics (Babies, Children)

Sadiqua, Nazneen, MD+
NPI:1881860740
Cultural Training Completed: No
Hours: [Mon, Tue, Wed, Thu, Fri] 08:00 AM - 05:00 PM
Other Language(s):English
Certification(s):Board Certified
Accessibility: Some Criteria Met (P, EB, IB, PA)

Shukla, Vijeta, MD+
Gender: Female
611 W Park St
Urbana, IL 61801
Phone:(234) 567-8910
NPI:1245595453
Cultural Training Completed: No
Hours: [Mon, Tue, Wed, Thu, Fri] 08:00 AM - 05:00 PM
Other Language(s):English
Accessibility: Details Pending (P, EB, IB, PA)

Sum, Ada C, MD
Gender: Female
1818 E Windsor Rd
Urbana, IL 61802
Phone:(217) 255-9646
NPI:1962667030
Cultural Training Completed: No

IL

Champaign

Pediatrics (Babies, Children)

Sum, Ada C, MD
Hours: [Mon, Tue, Wed, Thu, Fri] 08:00 AM - 05:00 PM
Other Language(s):English
Certification(s):Board Certified
Accessibility: Some Criteria Met (P, EB, IB, PA)

Tripathy, Neena, MD+
Gender: Female
1818 E Windsor Rd
Urbana, IL 61802
Phone:(217) 255-9500
NPI:1700997301
Cultural Training Completed: No
Hours: [Mon, Tue, Wed, Thu, Fri] 08:00 AM - 05:00 PM
Other Language(s):English
Certification(s):Board Certified
Accessibility: Some Criteria Met (P, EB, IB, PA)

Youakim, Jon Paul, MD+
Gender: Male
1818 E Windsor Rd
Urbana, IL 61802
Phone:(217) 255-9700
NPI:1205190071
Cultural Training Completed: No

IL

Champaign

Pediatrics (Babies, Children)

Youakim, Jon Paul, MD+
Hours: [Mon, Tue, Wed, Thu, Fri] 08:00 AM - 05:00 PM
Other Language(s):English
Certification(s):Board Certified
Accessibility: Some Criteria Met (P, EB, IB, PA)

Ziemer, Anna, MD+
Gender: Female
1818 E Windsor Rd
Urbana, IL 61802
Phone:(217) 255-9700
NPI:1376805077
Cultural Training Completed: No
Hours: [Mon, Tue, Wed, Thu, Fri] 08:00 AM - 05:00 PM
After Hours Phone Number:(217) 255-9700
Other Language(s):English
Certification(s):Board Certified
Accessibility: Some Criteria Met (P, EB, IB, PA)

Pediatrics (Babies, Children) Adolescent Medicine

Chu, Christine M, MD+
Gender: Female
1818 E Windsor Rd
Urbana, IL 61802

IL

Champaign

Pediatrics (Babies, Children) Adolescent Medicine

Chu, Christine M, MD+
Phone:(217) 255-9700
NPI:1629337571
Cultural Training Completed: No
Hours: [Mon, Tue, Wed, Thu, Fri] 08:00 AM - 05:00 PM
After Hours Phone Number:(217) 255-9700
Other Language(s):English
Accessibility: Some Criteria Met (P, EB, IB, PA)

Sum, Ada C, MD
Gender: Female
1818 E Windsor Rd
Urbana, IL 61802
Phone:(217) 255-9646
NPI:1962667030
Cultural Training Completed: No
Hours: [Mon, Tue, Wed, Thu, Fri] 08:00 AM - 05:00 PM
Other Language(s):English
Accessibility: Some Criteria Met (P, EB, IB, PA)

Tripathy, Neena, MD+
Gender: Female
1818 E Windsor Rd
Urbana, IL 61802
Phone:(217) 255-9500
NPI:1700997301

IL

Champaign

Pediatrics (Babies, Children) Adolescent Medicine

Tripathy, Neena, MD+
Cultural Training Completed: No
Hours: [Mon, Tue, Wed, Thu, Fri] 08:00 AM - 05:00 PM
Other Language(s):English
Accessibility: Some Criteria Met (I P, I EB, I IB, I PA)

Youakim, Jon Paul, MD+
Gender: Male
1818 E Windsor Rd
Urbana, IL 61802
Phone:(217) 255-9700
NPI:1205190071
Cultural Training Completed: No
Hours: [Mon, Tue, Wed, Thu, Fri] 08:00 AM - 05:00 PM
Other Language(s):English
Accessibility: Some Criteria Met (I P, I EB, P IB, I PA)

Ziemer, Anna, MD+
Gender: Female
1818 E Windsor Rd
Urbana, IL 61802
Phone:(217) 255-9700
NPI:1376805077
Cultural Training Completed: No
Hours: [Mon, Tue, Wed, Thu, Fri] 08:00 AM - 05:00 PM

IL

Champaign

Pediatrics (Babies, Children) Adolescent Medicine

Ziemer, Anna, MD+
After Hours Phone Number:(217) 255-9700
Other Language(s):English
Accessibility: Some Criteria Met (I P, I EB, I IB, I PA)

Pediatrics (Babies, Children) Developmental - Behavioral Pediatrics

Hartwell, Prudence Mari, MD+
Gender: Female
611 W Park St
Urbana, IL 61801
Phone:(234) 567-8910
NPI:1376930750
Cultural Training Completed: No
Hours: [Mon, Tue, Wed, Thu, Fri] 08:00 AM - 05:00 PM
Accessibility: Details Pending (P P, P EB, P IB, P PA)

Pediatrics (Babies, Children) Endocrinology

Lantigua, Hector, MD+
Gender: Male
611 W Park St
Urbana, IL 61801
Phone:(217) 383-3311
NPI:1245636695
Cultural Training Completed: No

IL

Champaign

Pediatrics (Babies, Children) Endocrinology

Lantigua, Hector, MD+
Hours: [Mon, Tue, Wed, Thu, Fri] 08:00 AM - 05:00 PM
Other Language(s):English
Accessibility: Details Pending (P P, P EB, P IB, P PA)

Velasco, Jacqueline P, MD+
Gender: Female
611 W Park St
Urbana, IL 61801
Phone:(234) 567-8910
NPI:1023390176
Cultural Training Completed: No
Hours: [Mon, Tue, Wed, Thu, Fri] 08:00 AM - 05:00 PM
Certification(s):Board Certified
Accessibility: Some Criteria Met (I P, I EB, P IB, I PA)

Pediatrics (Babies, Children) Gastroenterology

Wang, Mu, MD+
Gender: Male
611 W Park St
Urbana, IL 61801
Phone:(217) 326-1894
NPI:1194799684
Cultural Training Completed: No

IL

Champaign

Pediatrics (Babies, Children) Gastroenterology

Wang, Mu, MD+
Hours: [Mon, Tue, Wed, Thu, Fri] 08:00 AM - 05:00 PM
Other Language(s):English
Certification(s):Board Certified
Accessibility: Details Pending (P P, P EB, P IB, P PA)

Pediatrics (Babies, Children) Neonatal-Perinatal Medicine

Chaudhry, Naeem Al-Khaliq, MD+
Gender: Male
611 W Park St
Urbana, IL 61801
Phone:(217) 383-3266
NPI:1174727457
Cultural Training Completed: No
Hours: [Mon, Tue, Wed, Thu, Fri] 08:00 AM - 05:00 PM
Other Language(s):Hindi,Punjabi,English,Urdu
Certification(s):Board Certified
Accessibility: Details Pending (P P, P EB, P IB, P PA)

Elsayed, Mohamed H, MD+
Gender: Male
611 W Park St

IL

Champaign

Pediatrics (Babies, Children) Neonatal-Perinatal Medicine

Elsayed, Mohamed H, MD+
Urbana, IL 61801
Phone:(217) 383-3266
NPI:1811973902
Cultural Training Completed: No
Hours: [Mon, Tue, Wed, Thu, Fri] 08:00 AM - 05:00 PM
Other Language(s):Arabic,Spanish
Accessibility: Details Pending (P, P EB, P IB, P PA)

Halpin, Jessica M, APRN+
Gender: Female
611 W Park St
Urbana, IL 61801
Phone:(234) 567-8910
NPI:1508602988
Cultural Training Completed: No
Hours: [Mon, Tue, Wed, Thu, Fri] 08:00 AM - 05:00 PM
Accessibility: Some Criteria Met (I P, I EB, P IB, I PA)

Mallipaddi, Pramod, MD+
Gender: Male
611 W Park St
Urbana, IL 61801
Phone:(217) 383-3266
NPI:1083817886

IL

Champaign

Pediatrics (Babies, Children) Neonatal-Perinatal Medicine

Mallipaddi, Pramod, MD+
Cultural Training Completed: No
Hours: [Mon, Tue, Wed, Thu, Fri] 08:00 AM - 05:00 PM
Other Language(s):English
Certification(s):Board Certified
Accessibility: Details Pending (P P, P EB, P IB, P PA)

Mansury, Nasiruddin A, MD+
Gender: Male
611 W Park St
Urbana, IL 61801
Phone:(217) 383-3311
NPI:1184764706
Cultural Training Completed: No
Hours: [Mon, Tue, Wed, Thu, Fri] 08:00 AM - 05:00 PM
Other Language(s):English
Certification(s):Board Certified
Accessibility: Details Pending (P P, P EB, P IB, P PA)

Morey, Noelle E, MD+
Gender: Female
611 W Park St
Urbana, IL 61801
Phone:(234) 567-8910

IL

Champaign

Pediatrics (Babies, Children) Neonatal-Perinatal Medicine

Morey, Noelle E, MD+
NPI:1710249750
Cultural Training Completed: No
Hours: [Mon, Tue, Wed, Thu, Fri] 08:00 AM - 05:00 PM
Other Language(s):English
Certification(s):Board Certified
Accessibility: Some Criteria Met (I P, I EB, P IB, I PA)

O'connell, Joseph M, DO+
Gender: Male
611 W Park St
Urbana, IL 61801
Phone:(217) 383-3266
NPI:1801145891
Cultural Training Completed: No
Hours: [Mon, Tue, Wed, Thu, Fri] 08:00 AM - 05:00 PM
Other Language(s):English
Certification(s):Board Certified
Accessibility: Details Pending (P P, P EB, P IB, P PA)

Rollo, Derrick E, DO+
Gender: Male
611 W Park St
Urbana, IL 61801
Phone:(217) 383-3266

IL

Champaign

Pediatrics (Babies, Children) Neonatal-Perinatal Medicine

Rollo, Derrick E, DO+
NPI:1881891471
Cultural Training Completed: No
Hours: [Mon, Tue, Wed, Thu, Fri] 08:00 AM - 05:00 PM
Other Language(s):English
Certification(s):Board Certified
Accessibility: Details Pending (P P, P EB, P IB, P PA)

Pediatrics (Babies, Children) Pediatric Cardiology

Chan, David P, MD+
Gender: Male
611 W Park St
Urbana, IL 61801
Phone:(217) 383-3311
NPI:1427057595
Cultural Training Completed: No
Hours: [Mon, Tue, Wed, Thu, Fri] 08:00 AM - 05:00 PM
Other Language(s):English
Certification(s):Board Certified
Accessibility: Details Pending (P P, P EB, P IB, P PA)

Hasselman, Ty E, MD+
Gender: Male
1405 W Park St

IL

Champaign

Pediatrics (Babies, Children) Pediatric Cardiology

Hasselman, Ty E, MD+
Urbana, IL 61801
Phone:(800) 421-5700
NPI:1861438434
Cultural Training Completed: No
Hours: [Mon, Tue, Wed, Thu, Fri] 08:00 AM - 05:00 PM
Accessibility: Some Criteria Met (I P, I EB, I IB, I PA)

Pediatrics (Babies, Children) Pulmonology

Davison, Donald F, MD+
Gender: Male
611 W Park St
Urbana, IL 61801
Phone:(234) 567-8910
NPI:1780629485
Cultural Training Completed: No
Hours: [Mon, Tue, Wed, Thu, Fri] 08:00 AM - 05:00 PM
Other Language(s):English
Certification(s):Board Certified
Accessibility: Details Pending (P P, P EB, P IB, P PA)

IL

Champaign

Pediatrics (Babies, Children):Hematology (Blood) / Oncology (Cancer)

Light, Jennifer M, MD+
Gender: Female
1405 W Park St
Urbana, IL 61801
Phone:(309) 624-4945
NPI:1144676735
Cultural Training Completed: No
Hours: [Mon, Tue, Wed, Thu, Fri] 08:00 AM - 05:00 PM
Accessibility: Details Pending (P P, P EB, P IB, P PA)

Nagel, Margaret Frances, MD+
Gender: Female
1405 W Park St
Urbana, IL 61801
Phone:(309) 624-4945
NPI:1841677051
Cultural Training Completed: No
Hours: [Mon, Tue, Wed, Thu, Fri] 08:00 AM - 05:00 PM
Certification(s):Board Certified
Accessibility: Some Criteria Met (I P, I EB, P IB, I PA)

Piccone, Connie M, MD+
Gender: Female
611 W Park St
Urbana, IL 61801
Phone:(234) 567-8910

IL

Champaign

Pediatrics (Babies, Children):Hematology (Blood) / Oncology (Cancer)

Piccone, Connie M, MD+
NPI:1114956885
Cultural Training Completed: No
Hours: [Mon, Tue, Wed, Thu, Fri] 08:00 AM - 05:00 PM
After Hours Phone Number:(309) 624-9856
Other Language(s):English
Certification(s):Board Certified
Accessibility: Some Criteria Met (I P, I EB, P IB, I PA)

Physical Medicine & Rehabilitation

Ahmad, Zeeshan, MD+
Gender: Male
611 W Park St
Urbana, IL 61801
Phone:(217) 383-6555
NPI:1134126451
Cultural Training Completed: No
Hours: [Mon, Tue, Wed, Thu, Fri] 08:00 AM - 05:00 PM
Certification(s):Board Certified
Accessibility: Details Pending (P P, P EB, P IB, P PA)

Chen, Rong Tina, MD+
Gender: Female
611 W Park St

IL

Champaign

Physical Medicine & Rehabilitation

Chen, Rong Tina, MD+
Urbana, IL 61801
Phone:(234) 567-8910
NPI:1386089746
Cultural Training Completed: No
Hours: [Mon, Tue, Wed, Thu, Fri] 08:00 AM - 05:00 PM
Other Language(s):English
Certification(s):Board Certified
Accessibility: Details Pending (P P, P EB, P IB, P PA)

Jain, Sanjiv, MD+
Gender: Male
611 W Park St
Urbana, IL 61801
Phone:(234) 567-8910
NPI:1821013939
Cultural Training Completed: No
Hours: [Mon, Tue, Wed, Thu, Fri] 08:00 AM - 05:00 PM
After Hours Phone Number:(217) 383-3800
Other Language(s):English
Certification(s):Board Certified
Accessibility: Some Criteria Met (I P, I EB, P IB, I PA)

Johnson, Victoria J, MD+
Gender: Female
610 N Lincoln Ave

IL

Champaign

Physical Medicine & Rehabilitation

Johnson, Victoria J, MD+
Urbana, IL 61801
Phone:(217) 383-6555
NPI:1043235450
Cultural Training Completed: No
Hours: [Mon, Tue, Wed, Thu, Fri] 08:00 AM - 05:00 PM
After Hours Phone Number:(217) 383-6555
Other Language(s):English
Certification(s):Board Certified
Accessibility: Some Criteria Met (I P, I EB, I IB, I PA)

Li, Jian, MD+
Gender: Female
611 W Park St
Urbana, IL 61801
Phone:(234) 567-8910
NPI:1336169440
Cultural Training Completed: No
Hours: [Mon, Tue, Wed, Thu, Fri] 08:00 AM - 05:00 PM
Other Language(s):English
Certification(s):Board Certified
Accessibility: Some Criteria Met (I P, I EB, P IB, I PA)

Sotomayor, Gabriel Felipe, MD+
Gender: Male

IL

Champaign

Physical Medicine & Rehabilitation

Sotomayor, Gabriel Felipe, MD+
610 N Lincoln Ave
Urbana, IL 61801
Phone:(217) 383-6555
NPI:1013470061
Cultural Training Completed: No
Hours: [Mon, Tue, Wed, Thu, Fri] 08:00 AM - 05:00 PM
Accessibility: Some Criteria Met (I P, I EB, P IB, I PA)

Zhang, Rui, MD+
Gender: Female
610 N Lincoln Ave
Urbana, IL 61801
Phone:(217) 383-3440
NPI:1073869715
Cultural Training Completed: No
Hours: [Mon, Tue, Wed, Thu, Fri] 08:00 AM - 05:00 PM
Certification(s):Board Certified
Accessibility: Some Criteria Met (I P, I EB, P IB, I PA)

Physical Therapist

Joshi, Pooja Vrushank, PT+
Gender: Female
1905 S Prairie Winds Dr
Urbana, IL 61802
Phone:(217) 344-6400
NPI:1689062119
Cultural Training Completed: Yes

IL

Champaign

Physical Therapist

Joshi, Pooja Vrushank, PT+
Hours: [Mon, Tue, Wed, Thu, Fri] 08:00 AM - 05:00 PM
Accessibility: Details Pending (P P, P EB, P IB, P PA)

Maliwat, Ma.Angela Calanda, PT+
Gender: Female
1905 S Prairie Winds Dr
Urbana, IL 61802
Phone:(864) 244-3626
NPI:1346024338
Cultural Training Completed: No
Hours: [Mon, Tue, Wed, Thu, Fri] 08:00 AM - 05:00 PM
Accessibility: Details Pending (P P, P EB, P IB, P PA)

O'Donnell, Sonja Monika, PT+
Gender: Female
1905 S Prairie Winds Dr
Urbana, IL 61802
Phone:(217) 344-6400
NPI:1467135640
Cultural Training Completed: No
Hours: [Mon, Tue, Wed, Thu, Fri] 08:00 AM - 05:00 PM
Accessibility: Details Pending (P P, P EB, P IB, P PA)

Physician Assistant

Allred, Nicole M, PA+
Gender: Female

IL

Champaign

Physician Assistant

Allred, Nicole M, PA+
611 W Park St
Urbana, IL 61801
Phone:(234) 567-8910
NPI:1538479571
Cultural Training Completed: No
Hours: [Mon, Tue, Wed, Thu, Fri] 08:00 AM - 05:00 PM
Other Language(s):English
Accessibility: Details Pending (P P, P EB, P IB, P PA)

Berger, Molly A, PA-C+
Gender: Female
611 W Park St
Urbana, IL 61801
Phone:(217) 383-3190
NPI:1669971115
Cultural Training Completed: No
Hours: [Mon, Tue, Wed, Thu, Fri] 08:00 AM - 05:00 PM
After Hours Phone Number:(217) 383-3190
Other Language(s):English
Certification(s):Board Certified
Accessibility: Details Pending (P P, P EB, P IB, P PA)

Brunner, Jeremy Daniel, PA+
Gender: Male
1818 E Windsor Rd
Urbana, IL 61802

IL

Champaign

Physician Assistant

Brunner, Jeremy Daniel, PA+
Phone:(217) 255-9500
NPI:1982118287
Cultural Training Completed: Yes
Hours: [Mon, Tue, Wed, Thu, Fri] 08:00 AM - 05:00 PM
Other Language(s):English
Certification(s):Board Certified
Accessibility: Some Criteria Met (P, EB, IB, PA)

Cordova, Carlos R, PA+
Gender: Male
611 W Park St
Urbana, IL 61801
Phone:(217) 383-2410
NPI:1376166264
Cultural Training Completed: No
Hours: [Mon, Tue, Wed, Thu, Fri] 08:00 AM - 05:00 PM
Other Language(s):Spanish,English
Certification(s):Board Certified
Accessibility: Some Criteria Met (P, EB, IB, PA)

Dhom, Sharlina D, PA+
Gender: Female
611 W Park St
Urbana, IL 61801
Phone:(217) 383-3311

IL

Champaign

Physician Assistant

Dhom, Sharlina D, PA+
NPI:1093367104
Cultural Training Completed: No
Hours: [Mon, Tue, Wed, Thu, Fri] 08:00 AM - 05:00 PM
Other Language(s):English
Accessibility: Details Pending (P, EB, IB, PA)

Gill, Carina, PA+
Gender: Female
611 W Park St
Urbana, IL 61801
Phone:(234) 567-8910
NPI:1275080871
Website: http://www.carle.org
Cultural Training Completed: No
Hours: [Mon, Tue, Wed, Thu, Fri] 08:00 AM - 05:00 PM
Other Language(s):English
Accessibility: Some Criteria Met (P, EB, IB, PA)

Hanna, Emalee J, PA+
Gender: Female
611 W Park St
Urbana, IL 61801
Phone:(234) 567-8910
NPI:1619370392
Cultural Training Completed: No
Hours: [Mon, Tue, Wed, Thu, Fri] 08:00 AM - 05:00 PM

IL

Champaign

Physician Assistant

Hanna, Emalee J, PA+
Accessibility: Details Pending (P, EB, IB, PA)

Holwey, Nicholas John, PA-C+
Gender: Male
611 W Park St
Urbana, IL 61801
Phone:(217) 383-3313
NPI:1093143869
Cultural Training Completed: No
Hours: [Mon, Tue, Wed, Thu, Fri] 08:00 AM - 05:00 PM
Other Language(s):English
Certification(s):Board Certified
Accessibility: Details Pending (P, EB, IB, PA)

Hudson, Aubrey N., PA
Gender: Female
611 W Park St
Urbana, IL 61801
Phone:(217) 383-3311
NPI:1033399241
Cultural Training Completed: No
Hours: [Mon, Tue, Wed, Thu, Fri] 08:00 AM - 05:00 PM
Other Language(s):English
Accessibility: Details Pending (P, EB, IB, PA)

IL

Champaign

Physician Assistant

Huelsbusch, Ryan A, PA+
611 W Park St
Urbana, IL 61801
Phone:(217) 904-7000
NPI:1962352922
Cultural Training Completed: No
Hours: [Mon, Tue, Wed, Thu, Fri] 08:00 AM - 05:00 PM
Accessibility: Details Pending (P, EB, IB, PA)

Idle, Nicholas R, PA+
Gender: Male
611 W Park St
Urbana, IL 61801
Phone:(234) 567-8910
NPI:1467738005
Website: http://www.carle.org
Cultural Training Completed: No
Hours: [Mon, Tue, Wed, Thu, Fri] 08:00 AM - 05:00 PM
Other Language(s):English
Accessibility: Some Criteria Met (P, EB, IB, PA)

Jones, River Lynn, PA+
Gender: Female
611 W Park St
Urbana, IL 61801
Phone:(217) 383-3088
NPI:1760364848
Cultural Training Completed: No

IL

Champaign

Physician Assistant

Jones, River Lynn, PA+
Hours: [Mon, Tue, Wed, Thu, Fri] 08:00 AM - 05:00 PM
Accessibility: Details Pending (P, EB, IB, PA)

Kaiser, Julia K, PA+
Gender: Female
611 W Park St
Urbana, IL 61801
Phone:(217) 383-3311
NPI:1114385705
Cultural Training Completed: No
Hours: [Mon, Tue, Wed, Thu, Fri] 08:00 AM - 05:00 PM
Other Language(s):English
Accessibility: Details Pending (P, EB, IB, PA)

Kowalczyk, Kimberly L, PA+
Gender: Female
611 W Park St
Urbana, IL 61801
Phone:(217) 383-3311
NPI:1548652720
Cultural Training Completed: No
Hours: [Mon, Tue, Wed, Thu, Fri] 08:00 AM - 05:00 PM
Other Language(s):English
Accessibility: Details Pending (P, EB, IB, PA)

IL

Champaign

Physician Assistant

Krewson, Clinton Schluter, PA+
Gender: Male
611 W Park St
Urbana, IL 61801
Phone:(234) 567-8910
NPI:1447414420
Cultural Training Completed: No
Hours: [Mon, Tue, Wed, Thu, Fri] 08:00 AM - 05:00 PM
Accessibility: Some Criteria Met (P, EB, IB, PA)

Kuchefski, Eric, PA+
Gender: Male
611 W Park St
Urbana, IL 61801
Phone:(234) 567-8910
NPI:1194895821
Cultural Training Completed: No
Hours: [Mon, Tue, Wed, Thu, Fri] 08:00 AM - 05:00 PM
Other Language(s):English
Accessibility: Some Criteria Met (P, EB, IB, PA)

McClain, Kaylee R, PA+
Gender: Female
611 W Park St
Urbana, IL 61801
Phone:(217) 904-7000
NPI:1508422478
Cultural Training Completed: No

IL

Champaign

Physician Assistant

McClain, Kaylee R, PA+
Hours: [Mon, Tue, Wed, Thu, Fri] 08:00 AM - 05:00 PM
Other Language(s):English
Accessibility: Details Pending (P, EB, IB, PA)

Owen, Kiley Ann, PA+
Gender: Female
611 W Park St
Urbana, IL 61801
Phone:(217) 383-3313
NPI:1073754628
Cultural Training Completed: No
Hours: [Mon, Tue, Wed, Thu, Fri] 08:00 AM - 05:00 PM
After Hours Phone Number:(217) 383-3313
Other Language(s):English
Accessibility: Details Pending (P, EB, IB, PA)

Peters, Sarah J, PA+
Gender: Female
611 W Park St
Urbana, IL 61801
Phone:(234) 567-8910
NPI:1770913709
Cultural Training Completed: No
Hours: [Mon, Tue, Wed, Thu, Fri] 08:00 AM - 05:00 PM
Other Language(s):English

IL

Champaign

Physician Assistant

Peters, Sarah J, PA+
Accessibility: Some Criteria Met (P, EB, IB, PA)

Quaid, Emily Marie, PA-C+
Gender: Female
611 W Park St
Urbana, IL 61801
Phone:(217) 383-3140
NPI:1427608082
Cultural Training Completed: No
Hours: [Mon, Tue, Wed, Thu, Fri] 08:00 AM - 05:00 PM
Certification(s):Board Certified
Accessibility: Details Pending (P, EB, IB, PA)

Reeves, Joshua M, PA-C+
Gender: Male
611 W Park St
Urbana, IL 61801
Phone:(234) 567-8910
NPI:1417454273
Cultural Training Completed: No
Hours: [Mon, Tue, Wed, Thu, Fri] 08:00 AM - 05:00 PM
Other Language(s):English
Accessibility: Some Criteria Met (P, EB, IB, PA)

Shaar, Andrew F, PA-C+
Gender: Male

IL

Champaign

Physician Assistant

Shaar, Andrew F, PA-C+
611 W Park St
Urbana, IL 61801
Phone:(217) 904-7000
NPI:1659364792
Cultural Training Completed: No
Hours: [Mon, Tue, Wed, Thu, Fri] 08:00 AM - 05:00 PM
Accessibility: Details Pending (P, EB, IB, PA)

Spille, Amisha, PA+
Gender: Female
611 W Park St
Urbana, IL 61801
Phone:(217) 383-3311
NPI:1437561040
Cultural Training Completed: No
Hours: [Mon, Tue, Wed, Thu, Fri] 08:00 AM - 05:00 PM
Other Language(s):English
Certification(s):Board Certified
Accessibility: Details Pending (P, EB, IB, PA)

Stebbins, Arien Mercedes, PA+
Gender: Female
611 W Park St
Urbana, IL 61801
Phone:(217) 383-3266
NPI:1518532944
Cultural Training Completed: No

IL

Champaign

Physician Assistant

Stebbins, Arien Mercedes, PA+
Hours: [Mon, Tue, Wed, Thu, Fri] 08:00 AM - 05:00 PM
Other Language(s):English
Accessibility: Details Pending (P, EB, IB, PA)

Stillman, Rachel, PA-C+
Gender: Female
611 W Park St
Urbana, IL 61801
Phone:(234) 567-8910
NPI:1508587171
Cultural Training Completed: No
Hours: [Mon, Tue, Wed, Thu, Fri] 08:00 AM - 05:00 PM
Accessibility: Details Pending (P, EB, IB, PA)

Strawser, Cody J, PA+
Gender: Male
611 W Park St
Urbana, IL 61801
Phone:(217) 383-3313
NPI:1841767084
Cultural Training Completed: No
Hours: [Mon, Tue, Wed, Thu, Fri] 08:00 AM - 05:00 PM
After Hours Phone Number:(217) 383-3313
Other Language(s):English

IL

Champaign

Physician Assistant

Strawser, Cody J, PA+
Accessibility: Details Pending (P, EB, IB, PA)

Swingler, Morgan Kathleen, PA+
Gender: Female
611 W Park St
Urbana, IL 61801
Phone:(234) 567-8910
NPI:1306487178
Cultural Training Completed: No
Hours: [Mon, Tue, Wed, Thu, Fri] 08:00 AM - 05:00 PM
Certification(s):Board Certified
Accessibility: Some Criteria Met (P, EB, IB, PA)

Taylor, Brett M, PA-C+
Gender: Male
611 W Park St
Urbana, IL 61801
Phone:(217) 383-3311
NPI:1881063428
Cultural Training Completed: Yes
Hours: [Mon, Tue, Wed, Thu, Fri] 08:00 AM - 05:00 PM
Other Language(s):English
Certification(s):Board Certified
Accessibility: Details Pending (P, EB, IB, PA)

IL

Champaign

Physician Assistant

Taylor, David, PA-C+
Gender: Male
611 W Park St
Urbana, IL 61801
Phone:(234) 567-8910
NPI:1982585550
Cultural Training Completed: No
Hours: [Mon, Tue, Wed, Thu, Fri] 08:00 AM - 05:00 PM
Accessibility: Details Pending (P, EB, IB, PA)

Thilmony, Megan Mariah, PA+
Gender: Female
611 W Park St
Urbana, IL 61801
Phone:(217) 383-3100
NPI:1669183737
Cultural Training Completed: No
Hours: [Mon, Tue, Wed, Thu, Fri] 08:00 AM - 05:00 PM
Accessibility: Details Pending (P, EB, IB, PA)

Torres-Purmessur, Brianna Alexis, PA
Gender: Female
611 W Park St
Urbana, IL 61801
Phone:(217) 383-3311
NPI:1144096520
Cultural Training Completed: No
Hours: [Mon, Tue, Wed, Thu, Fri] 08:00 AM - 05:00 PM

IL

Champaign

Physician Assistant

Torres-Purmessur, Brianna Alexis, PA
Accessibility: Details Pending (P, EB, IB, PA)

Yu, Ivanna, PA-C+
Gender: Female
1818 E Windsor Rd
Urbana, IL 61802
Phone:(217) 255-9500
NPI:1174174536
Cultural Training Completed: Yes
Hours: [Mon, Tue, Wed, Thu, Fri] 08:00 AM - 05:00 PM
Certification(s):Board Certified
Accessibility: Some Criteria Met (P, EB, IB, PA)

Podiatrist (Feet, Ankles)

Anderson, Sarah Pearl, DPM+
Gender: Female
611 W Park St
Urbana, IL 61801
Phone:(234) 567-8910
NPI:1588826937
Cultural Training Completed: No
Hours: [Mon, Tue, Wed, Thu, Fri] 08:00 AM - 05:00 PM
Other Language(s):English
Accessibility: Details Pending (P, EB, IB, PA)

IL

Champaign

Podiatrist (Feet, Ankles)

Cormier, Clare E, DPM+
Gender: Female
611 W Park St
Urbana, IL 61801
Phone:(234) 567-8910
NPI:1538621362
Cultural Training Completed: No
Hours: [Mon, Tue, Wed, Thu, Fri] 08:00 AM - 05:00 PM
Accessibility: Some Criteria Met (P, EB, IB, PA)

Preventive Medicine: Occupational Medicine

Chen, Philbert, MD+
Gender: Male
810 W Anthony Dr
Urbana, IL 61802
Phone:(217) 383-3400
NPI:1073548970
Cultural Training Completed: No
Hours: [Mon, Tue, Wed, Thu, Fri] 07:00 AM - 05:00 PM
After Hours Phone Number:(217) 383-3077
Other Language(s):English
Accessibility: Some Criteria Met (P, EB, IB, PA)

Scott, William S., MD+
Gender: Male
810 W Anthony Dr
Urbana, IL 61802
Phone:(217) 383-3077
NPI:1780707851

IL

Champaign

Preventive Medicine: Occupational Medicine

Scott, William S., MD+
Cultural Training Completed: No
Hours: [Mon, Tue, Wed, Thu, Fri] 07:00 AM - 05:00 PM
After Hours Phone Number:(217) 383-3077
Other Language(s):English
Certification(s):Board Certified
Accessibility: Some Criteria Met (P, EB, IB, PA)

Preventive Medicine: Public Health & General Preventive Medicine

Chen, Philbert, MD+
Gender: Male
810 W Anthony Dr
Urbana, IL 61802
Phone:(217) 383-3400
NPI:1073548970
Cultural Training Completed: No
Hours: [Mon, Tue, Wed, Thu, Fri] 07:00 AM - 05:00 PM
After Hours Phone Number:(217) 383-3077
Other Language(s):English
Accessibility: Some Criteria Met (P, EB, IB, PA)

IL

Champaign

Psychiatry

Gersh, Benjamin C, MD+
Gender: Male
611 W Park St
Urbana, IL 61801
Phone:(217) 383-3442
NPI:1942400072
Cultural Training Completed: No
Hours: [Mon, Tue, Wed, Thu, Fri] 08:00 AM - 05:00 PM
Other Language(s):English
Certification(s):Board Certified
Accessibility: Details Pending (P, EB, IB, PA)

Pulmonary Disease

Dakshinesh, Paramesh S., MD+
Gender: Male
611 W Park St
Urbana, IL 61801
Phone:(234) 567-8910
NPI:1376775072
Cultural Training Completed: No
Hours: [Mon, Tue, Wed, Thu, Fri] 08:00 AM - 05:00 PM
Other Language(s):English
Accessibility: Some Criteria Met (P, EB, IB, PA)

Famuyide, Victoria O, DO+
Gender: Female
611 W Park St

IL

Champaign

Pulmonary Disease

Famuyide, Victoria O, DO+
Urbana, IL 61801
Phone:(234) 567-8910
NPI:1497999627
Cultural Training Completed: No
Hours: [Mon, Tue, Wed, Thu, Fri] 08:00 AM - 05:00 PM
Other Language(s):English
Certification(s):Board Certified
Accessibility: Some Criteria Met (I P, I EB, P IB, I PA)

Habib, Saad, MD+
Gender: Male
611 W Park St
Urbana, IL 61801
Phone:(217) 383-3087
NPI:1063868818
Cultural Training Completed: Yes
Hours: [Mon, Tue, Wed, Thu, Fri] 08:00 AM - 05:00 PM
Other Language(s):English,Urdu,Hindi
Certification(s):Board Certified
Accessibility: Details Pending (P P, P EB, P IB, P PA)

Halees, Walid Y, MD+
Gender: Male
611 W Park St
Urbana, IL 61801
Phone:(217) 383-3190

IL

Champaign

Pulmonary Disease

Halees, Walid Y, MD+
NPI:1306387774
Cultural Training Completed: No
Hours: [Mon, Tue, Wed, Thu, Fri] 08:00 AM - 05:00 PM
Other Language(s):Arabic,English
Certification(s):Board Certified
Accessibility: Details Pending (P P, P EB, P IB, P PA)

Kariyawasam, Shashi, MD+
Gender: Female
611 W Park St
Urbana, IL 61801
Phone:(234) 567-8910
NPI:1902216088
Cultural Training Completed: Yes
Hours: [Mon, Tue, Wed, Thu, Fri] 08:00 AM - 05:00 PM
Certification(s):Board Certified
Accessibility: Some Criteria Met (I P, I EB, P IB, I PA)

Kaufmann, Brent R, MD+
Gender: Male
611 W Park St
Urbana, IL 61801
Phone:(217) 383-3190
NPI:1053549121
Cultural Training Completed: No

IL

Champaign

Pulmonary Disease

Kaufmann, Brent R, MD+
Hours: [Mon, Tue, Wed, Thu, Fri] 08:00 AM - 05:00 PM
Other Language(s):English
Certification(s):Board Certified
Accessibility: Details Pending (P P, P EB, P IB, P PA)

Main, David M, MD+
Gender: Male
611 W Park St
Urbana, IL 61801
Phone:(217) 383-3190
NPI:1992726772
Cultural Training Completed: Yes
Hours: [Mon, Tue, Wed, Thu, Fri] 08:00 AM - 05:00 PM
Other Language(s):English
Certification(s):Board Certified
Accessibility: Details Pending (P P, P EB, P IB, P PA)

Paul, Vishesh, MD+
Gender: Male
611 W Park St
Urbana, IL 61801
Phone:(234) 567-8910
NPI:1932396868
Cultural Training Completed: Yes
Hours: [Mon, Tue, Wed, Thu, Fri] 08:00 AM - 05:00 PM

IL

Champaign

Pulmonary Disease

Paul, Vishesh, MD+
After Hours Phone Number:(217) 383-3190
Other Language(s):English
Certification(s):Board Certified
Accessibility: Some Criteria Met (I P, I EB, P IB, I PA)

Thameem, Danish M, MD+
Gender: Male
611 W Park St
Urbana, IL 61801
Phone:(217) 383-3087
NPI:1821035106
Cultural Training Completed: No
Hours: [Mon, Tue, Wed, Thu, Fri] 08:00 AM - 05:00 PM
Other Language(s):English
Accessibility: Details Pending (P P, P EB, P IB, P PA)

Radiology: Radiation Oncology

Barnett, Daniel H, MD+
Gender: Male
509 W University Ave
Urbana, IL 61801
Phone:(217) 383-3273
NPI:1972891257
Cultural Training Completed: No
Hours: [Mon, Tue, Wed, Thu, Fri] 08:00 AM - 05:00 PM

IL

Champaign

Radiology: Radiation Oncology

Barnett, Daniel H, MD+
Other Language(s):English
Certification(s):Board Certified
Accessibility: Some Criteria Met (P, EB, IB, PA)

Barnett, Daniel H, MD+
Gender: Male
611 W Park St
Urbana, IL 61801
Phone:(217) 383-3311
NPI:1972891257
Cultural Training Completed: No
Hours: [Mon, Tue, Wed, Thu, Fri] 08:00 AM - 05:00 PM
Other Language(s):English
Certification(s):Board Certified
Accessibility: Details Pending (P, EB, IB, PA)

Darwish, Nader H, MD+
Gender: Male
509 W University Ave
Urbana, IL 61801
Phone:(217) 383-3010
NPI:1528680139
Cultural Training Completed: No
Hours: [Mon, Tue, Wed, Thu, Fri] 08:00 AM - 05:00 PM

IL

Champaign

Radiology: Radiation Oncology

Darwish, Nader H, MD+
Accessibility: Some Criteria Met (P, EB, IB, PA)

Sarma, Kalika Prasad, MD+
Gender: Female
509 W University Ave
Urbana, IL 61801
Phone:(217) 383-6636
NPI:1679672398
Cultural Training Completed: No
Hours: [Mon, Tue, Wed, Thu, Fri] 08:00 AM - 05:00 PM
Other Language(s):English
Certification(s):Board Certified
Accessibility: Some Criteria Met (P, EB, IB, PA)

Stanic, Sinisa, MD+
Gender: Male
509 W University Ave
Urbana, IL 61801
Phone:(217) 383-3010
NPI:1316149479
Cultural Training Completed: No
Hours: [Mon, Tue, Wed, Thu, Fri] 08:00 AM - 05:00 PM
After Hours Phone Number:(217) 383-6636
Other Language(s):English

IL

Champaign

Radiology: Radiation Oncology

Stanic, Sinisa, MD+
Certification(s):Board Certified
Accessibility: Some Criteria Met (P, EB, IB, PA)

Sleep Medicine

Picchietti, Daniel L, MD+
Gender: Male
611 W Park St
Urbana, IL 61801
Phone:(234) 567-8910
NPI:1578573705
Cultural Training Completed: No
Hours: [Mon, Tue, Wed, Thu, Fri] 08:00 AM - 05:00 PM
Accessibility: Some Criteria Met (P, EB, IB, PA)

Speech-Language Pathologist

Szczepanek, Christina D, SLP+
Gender: Female
1905 S Prairie Winds Dr
Urbana, IL 61802
Phone:(217) 344-6400
NPI:1003183419
Cultural Training Completed: Yes
Hours: [Mon, Tue, Wed, Thu, Fri] 08:00 AM - 05:00 PM
Accessibility: Details Pending (P, EB, IB, PA)

IL

Champaign

Speech-Language Pathologist

Whittington, Brooke Nicole, SLP+
Gender: Female
1905 S Prairie Winds Dr
Urbana, IL 61802
Phone:(864) 244-3626
NPI:1427778612
Cultural Training Completed: No
Hours: [Mon, Tue, Wed, Thu, Fri] 08:00 AM - 05:00 PM
Accessibility: Details Pending (P, EB, IB, PA)

Surgery: Pediatric Surgery

Aprahamian, Charles J, MD+
Gender: Male
1405 W Park St
Urbana, IL 61801
Phone:(800) 421-5700
NPI:1033323902
Cultural Training Completed: No
Hours: [Mon, Tue, Wed, Thu, Fri] 08:00 AM - 05:00 PM
Certification(s):Board Certified
Accessibility: Some Criteria Met (P, EB, IB, PA)

Dominguez, Kathleen M, MD+
Gender: Female
611 W Park St
Urbana, IL 61801
Phone:(217) 383-3100

IL

Champaign

Surgery: Pediatric Surgery

Dominguez, Kathleen M, MD+
NPI:1285764886
Cultural Training Completed: No
Hours: [Mon, Tue, Wed, Thu, Fri] 08:00 AM - 05:00 PM
Other Language(s):English
Certification(s):Board Certified
Accessibility: Details Pending (P, P EB, P IB, P PA)

Jeziorczak, Paul M, MD+
Gender: Male
1405 W Park St
Urbana, IL 61801
Phone:(800) 421-5700
NPI:1942472915
Cultural Training Completed: No
Hours: [Mon, Tue, Wed, Thu, Fri] 08:00 AM - 05:00 PM
Other Language(s):English
Certification(s):Board Certified
Accessibility: Some Criteria Met (I P, I EB, I IB, I PA)

Kabagambe, Sandra Koko, MD+
Gender: Female
611 W Park St
Urbana, IL 61801
Phone:(234) 567-8910

IL

Champaign

Surgery: Pediatric Surgery

Kabagambe, Sandra Koko, MD+
NPI:1083977706
Cultural Training Completed: No
Hours: [Mon, Tue, Wed, Thu, Fri] 08:00 AM - 05:00 PM
Accessibility: Some Criteria Met (I P, I EB, P IB, I PA)

Munaco, Anthony J, MD+
Gender: Male
1405 W Park St
Urbana, IL 61801
Phone:(800) 421-5700
NPI:1760688428
Cultural Training Completed: No
Hours: [Mon, Tue, Wed, Thu, Fri] 08:00 AM - 05:00 PM
Certification(s):Board Certified
Accessibility: Some Criteria Met (I P, I EB, I IB, I PA)

Robertson, Daniel John, MD+
Gender: Male
1405 W Park St
Urbana, IL 61801
Phone:(800) 421-5700
NPI:1578501573
Cultural Training Completed: No
Hours: [Mon, Tue, Wed, Thu, Fri] 08:00 AM - 05:00 PM

IL

Champaign

Surgery: Pediatric Surgery

Robertson, Daniel John, MD+
Other Language(s):English
Certification(s):Board Certified
Accessibility: Some Criteria Met (I P, I EB, I IB, I PA)

Robertson, Daniel John, MD+
Gender: Male
1405 W Park St
Ste 306
Urbana, IL 61801
Phone:(309) 655-2343
NPI:1578501573
Cultural Training Completed: No
Hours: [Mon, Tue, Wed, Thu, Fri] 08:00 AM - 05:00 PM
Other Language(s):English
Certification(s):Board Certified
Accessibility: Some Criteria Met (I P, I EB, I IB, I PA)

Surgery: Surgical Critical Care

Dominguez, Kathleen M, MD+
Gender: Female
611 W Park St
Urbana, IL 61801
Phone:(217) 383-3100
NPI:1285764886
Cultural Training Completed: No

IL

Champaign

Surgery: Surgical Critical Care

Dominguez, Kathleen M, MD+
Hours: [Mon, Tue, Wed, Thu, Fri] 08:00 AM - 05:00 PM
Other Language(s):English
Certification(s):Board Certified
Accessibility: Details Pending (P P, P EB, P IB, P PA)

McMillan, Roxanne Gillian, DO+
Gender: Female
611 W Park St
Urbana, IL 61801
Phone:(234) 567-8910
NPI:1336366160
Cultural Training Completed: Yes
Hours: [Mon, Tue, Wed, Thu, Fri] 08:00 AM - 05:00 PM
Certification(s):Board Certified
Accessibility: Some Criteria Met (I P, I EB, P IB, I PA)

Munaco, Anthony J, MD+
Gender: Male
1405 W Park St
Urbana, IL 61801
Phone:(800) 421-5700
NPI:1760688428
Cultural Training Completed: No

IL

Champaign

Surgery: Surgical Critical Care

Munaco, Anthony J, MD+
Hours: [Mon, Tue, Wed, Thu, Fri] 08:00 AM - 05:00 PM
Certification(s):Board Certified
Accessibility: Some Criteria Met (P, EB, IB, PA)

Rodriguez, Juan Francisco, MD+
Gender: Male
611 W Park St
Urbana, IL 61801
Phone:(234) 567-8910
NPI:1679924617
Cultural Training Completed: No
Hours: [Mon, Tue, Wed, Thu, Fri] 08:00 AM - 05:00 PM
Other Language(s):English,Spanish
Certification(s):Board Certified
Accessibility: Some Criteria Met (P, EB, IB, PA)

Surgery: Surgical Oncology

Conrad, Claudius Horst, MD+
Gender: Male
509 W University Ave
Urbana, IL 61801
Phone:(217) 383-3010
NPI:1366578098

IL

Champaign

Surgery: Surgical Oncology

Conrad, Claudius Horst, MD+
Cultural Training Completed: No
Hours: [Mon, Tue, Wed, Thu, Fri] 08:00 AM - 05:00 PM
Other Language(s):English,German
Certification(s):Board Certified
Accessibility: Some Criteria Met (P, EB, IB, PA)

Surgery: Trauma Surgery

Dawson lll, Sherfield, MD+
Gender: Male
611 W Park St
Urbana, IL 61801
Phone:(217) 383-3311
NPI:1447212733
Cultural Training Completed: Yes
Hours: [Mon, Tue, Wed, Thu, Fri] 08:00 AM - 05:00 PM
Other Language(s):English
Accessibility: Details Pending (P, EB, IB, PA)

Kim, John Hyung-sun, DO+
Gender: Male
611 W Park St
Urbana, IL 61801
Phone:(217) 383-3311

IL

Champaign

Surgery: Trauma Surgery

Kim, John Hyung-sun, DO+
NPI:1497799613
Cultural Training Completed: Yes
Hours: [Mon, Tue, Wed, Thu, Fri] 08:00 AM - 05:00 PM
Other Language(s):English
Certification(s):Board Certified
Accessibility: Details Pending (P, EB, IB, PA)

McMillan, Roxanne Gillian, DO+
Gender: Female
611 W Park St
Urbana, IL 61801
Phone:(234) 567-8910
NPI:1336366160
Cultural Training Completed: Yes
Hours: [Mon, Tue, Wed, Thu, Fri] 08:00 AM - 05:00 PM
Accessibility: Some Criteria Met (P, EB, IB, PA)

Thoracic Surgery (Operations of the Heart And Chest)

Bernabei, Alvise F, MD+
Gender: Male
1405 W Park St
Ste 201
Urbana, IL 61801
Phone:(217) 337-3240

IL

Champaign

Thoracic Surgery (Operations of the Heart And Chest)

Bernabei, Alvise F, MD+
NPI:1588679013
Cultural Training Completed: No
Hours: [Mon, Tue, Wed, Thu, Fri] 08:00 AM - 05:00 PM
Other Language(s):Italian,English
Certification(s):Board Certified
Accessibility: Some Criteria Met (P, EB, IB, PA)

Bernabei, Alvise F, MD+
Gender: Male
1405 W Park St
Ste 303
Urbana, IL 61801
Phone:(217) 337-3240
NPI:1588679013
Cultural Training Completed: No
Hours: [Mon, Tue, Wed, Thu, Fri] 08:00 AM - 05:00 PM
Other Language(s):Italian,English
Certification(s):Board Certified
Accessibility: Details Pending (P, EB, IB, PA)

IL

Champaign

Thoracic Surgery (Operations of the Heart And Chest)

Chaudhry, Ahmad Zafar, MD+
Gender: Male
611 W Park St
Urbana, IL 61801
Phone:(217) 904-7000
NPI:1144304635
Cultural Training Completed: Yes
Hours: [Mon, Tue, Wed, Thu, Fri] 08:00 AM - 05:00 PM
Other Language(s):Urdu
Accessibility: Details Pending (P, EB, IB, PA)

Cossman, Ronald M, MD+
Gender: Male
611 W Park St
Urbana, IL 61801
Phone:(217) 904-7000
NPI:1932161619
Cultural Training Completed: Yes
Hours: [Mon, Tue, Wed, Thu, Fri] 08:00 AM - 05:00 PM
Certification(s):Board Certified
Accessibility: Details Pending (P, EB, IB, PA)

Derrick, Marvin J, MD+
Gender: Male
611 W Park St
Urbana, IL 61801
Phone:(217) 904-7000

IL

Champaign

Thoracic Surgery (Operations of the Heart And Chest)

Derrick, Marvin J, MD+
NPI:1497855886
Cultural Training Completed: No
Hours: [Mon, Tue, Wed, Thu, Fri] 08:00 AM - 05:00 PM
Other Language(s):English
Certification(s):Board Certified
Accessibility: Details Pending (P, EB, IB, PA)

Munns, James R, MD+
Gender: Male
611 W Park St
Urbana, IL 61801
Phone:(234) 567-8910
NPI:1992735922
Cultural Training Completed: No
Hours: [Mon, Tue, Wed, Thu, Fri] 08:00 AM - 05:00 PM
Certification(s):Board Certified
Accessibility: Some Criteria Met (P, EB, IB, PA)

Urology (Urinary Tract)

Barkley, Craig S, MD+
Gender: Male
611 W Park St
Urbana, IL 61801
Phone:(217) 383-3160
NPI:1831189448

IL

Champaign

Urology (Urinary Tract)

Barkley, Craig S, MD+
Cultural Training Completed: No
Hours: [Mon, Tue, Wed, Thu, Fri] 08:00 AM - 05:00 PM
Certification(s):Board Certified
Accessibility: Details Pending (P, EB, IB, PA)

Brown, James P, MD+
Gender: Male
611 W Park St
Urbana, IL 61801
Phone:(217) 383-3160
NPI:1336115302
Cultural Training Completed: No
Hours: [Mon, Tue, Wed, Thu, Fri] 08:00 AM - 05:00 PM
Certification(s):Board Certified
Accessibility: Details Pending (P, EB, IB, PA)

Colon, Nathan Louis, MD+
Gender: Male
611 W Park St
Urbana, IL 61801
Phone:(217) 383-3160
NPI:1275067142
Cultural Training Completed: No
Hours: [Mon, Tue, Wed, Thu, Fri] 08:00 AM - 05:00 PM

IL

Champaign

Urology (Urinary Tract)

Colon, Nathan Louis, MD+
Accessibility: Details Pending (P, EB, IB, PA)

Goldenberg, Etai, MD+
Gender: Male
611 W Park St
Urbana, IL 61801
Phone:(217) 383-3160
NPI:1669663605
Cultural Training Completed: No
Hours: [Mon, Tue, Wed, Thu, Fri] 08:00 AM - 05:00 PM
Certification(s):Board Certified
Accessibility: Details Pending (P, EB, IB, PA)

Konchanin, Ronald P, MD+
Gender: Male
611 W Park St
Urbana, IL 61801
Phone:(234) 567-8910
NPI:1083633473
Cultural Training Completed: No
Hours: [Mon, Tue, Wed, Thu, Fri] 08:00 AM - 05:00 PM
After Hours Phone Number:(217) 383-3160
Other Language(s):English
Certification(s):Board Certified

IL

Champaign

Urology (Urinary Tract)

Konchanin, Ronald P, MD+
Accessibility: Details Pending (P, EB, IB, PA)

Yang, Glen, MD+
Gender: Male
611 W Park St
Urbana, IL 61801
Phone:(234) 567-8910
NPI:1851539621
Cultural Training Completed: Yes
Hours: [Mon, Tue, Wed, Thu, Fri] 08:00 AM - 05:00 PM
Other Language(s):English
Certification(s):Board Certified
Accessibility: Some Criteria Met (P, EB, IB, PA)

Urology (Urinary Tract): Pediatric (Babies, Children)

Barkley, Craig S, MD+
Gender: Male
611 W Park St
Urbana, IL 61801
Phone:(217) 383-3160
NPI:1831189448
Cultural Training Completed: No
Hours: [Mon, Tue, Wed, Thu, Fri] 08:00 AM - 05:00 PM
Certification(s):Board Certified

IL

Champaign

Urology (Urinary Tract): Pediatric (Babies, Children)

Barkley, Craig S, MD+
Accessibility: Details Pending (P, EB, IB, PA)

Vascular Surgery (Operations of the Blood Vessels)

Beeman, Brian R, MD+
Gender: Male
611 W Park St
Urbana, IL 61801
Phone:(217) 904-7000
NPI:1033384722
Cultural Training Completed: Yes
Hours: [Mon, Tue, Wed, Thu, Fri] 08:00 AM - 05:00 PM
Other Language(s):English
Certification(s):Board Certified
Accessibility: Details Pending (P, EB, IB, PA)

Costa, Dennis J, MD+
Gender: Male
101 W University Ave
Urbana, IL 61801
Phone:(217) 366-2670
NPI:1477599603
Cultural Training Completed: Yes
Hours: [Mon, Tue, Wed, Thu, Fri] 08:00 AM - 05:00 PM
Other Language(s):English

IL

Champaign

Vascular Surgery (Operations of the Blood Vessels)

Costa, Dennis J, MD+
Certification(s):Board Certified
Accessibility: Details Pending (P, EB, IB, PA)

Elrakhawy, Mahmoud A, MD+
Gender: Male
611 W Park St
Urbana, IL 61801
Phone:(234) 567-8910
NPI:1003379256
Cultural Training Completed: No
Hours: [Mon, Tue, Wed, Thu, Fri] 08:00 AM - 05:00 PM
Accessibility: Some Criteria Met (P, EB, IB, PA)

Saatzer, Mark David, MD+
Gender: Male
611 W Park St
Urbana, IL 61801
Phone:(217) 366-2670
NPI:1831658988
Cultural Training Completed: No
Hours: [Mon, Tue, Wed, Thu, Fri] 08:00 AM - 05:00 PM
Accessibility: Details Pending (P, EB, IB, PA)

Wheatley, Brian J, MD+
Gender: Male

IL

Champaign

Vascular Surgery (Operations of the Blood Vessels)

Wheatley, Brian J, MD+
611 W Park St
Urbana, IL 61801
Phone:(217) 383-3311
NPI:1114149770
Cultural Training Completed: Yes
Hours: [Mon, Tue, Wed, Thu, Fri] 08:00 AM - 05:00 PM
Other Language(s):English
Certification(s):Board Certified
Accessibility: Details Pending (P, EB, IB, PA)

Christian

Pana

Cardiology (Heart, Blood Vessels)

Badr, Salem J, MD+
Gender: Male
101 E 9th St
Pana, IL 62557
Phone:(217) 562-2131
NPI:1396189205
Cultural Training Completed: Yes
Hours: [Mon, Tue, Wed, Thu, Fri, Sat, Sun] 12:00 AM - 11:59 PM
Other Language(s):English
Certification(s):Board Certified

IL

Christian

Cardiology (Heart, Blood Vessels)

Badr, Salem J, MD+
Accessibility: Some Criteria Met (P, EB, IB, PA)

Cardiovascular Disease (Heart, Blood Vessels)

Badr, Salem J, MD+
Gender: Male
101 E 9th St
Pana, IL 62557
Phone:(217) 562-2131
NPI:1396189205
Cultural Training Completed: Yes
Hours: [Mon, Tue, Wed, Thu, Fri, Sat, Sun] 12:00 AM - 11:59 PM
Other Language(s):English
Certification(s):Board Certified
Accessibility: Some Criteria Met (P, EB, IB, PA)

Family Medicine (General Family Medical Care)

El Bitar, Youssef F, MD+
Gender: Male
747 N RUTLEDGE ST
3RD FLOOR
Pana, IL 62557
Phone:(217) 545-7721
NPI:1750669354
Cultural Training Completed: Yes

IL

Christian

Family Medicine (General Family Medical Care)

El Bitar, Youssef F, MD+
Hours: [Mon, Tue, Wed, Thu, Fri] 08:00 AM - 05:00 PM
Other Language(s):English,Arabic,French
Accessibility: Details Pending (P, EB, IB, PA)

General Surgery

Brewer, Aaron T, MD+
Gender: Male
101 E 9th St
Pana, IL 62557
Phone:(217) 562-2544
NPI:1679794523
Cultural Training Completed: Yes
Hours: [Mon, Tue, Wed, Thu, Fri] 08:00 AM - 05:00 PM
Certification(s):Board Certified
Accessibility: Some Criteria Met (P, EB, IB, PA)

Brewer, Aaron T, MD+
Gender: Male
101 E 9th St
Ste 105
Pana, IL 62557
Phone:(217) 528-7541
NPI:1679794523
Cultural Training Completed: Yes

IL

Christian

General Surgery

Brewer, Aaron T, MD+
Hours: [Mon, Tue, Wed, Thu, Fri] 08:00 AM - 05:00 PM
Certification(s):Board Certified
Accessibility: Details Pending (P, EB, IB, PA)

Gilman, Albert F, MD+
Gender: Male
101 E 9th St
Pana, IL 62557
Phone:(217) 528-7541
NPI:1225094436
Cultural Training Completed: Yes
Hours: [Mon, Tue, Wed, Thu, Fri] 08:00 AM - 05:00 PM
Other Language(s):English,Punjabi,Urdu
Accessibility: Details Pending (P, EB, IB, PA)

Gilman, Albert F, MD+
Gender: Male
101 E 9th St
Ste 105
Pana, IL 62557
Phone:(217) 562-2131
NPI:1225094436
Cultural Training Completed: Yes
Hours: [Mon, Tue, Wed, Thu, Fri] 08:00 AM - 05:00 PM
Other Language(s):English,Punjabi,Urdu

IL

Christian

General Surgery

Gilman, Albert F, MD+
Accessibility: Some Criteria Met (P, EB, IB, PA)

Hematology

Ontiveros, Evelena P, MD+
Gender: Female
101 E 9th St
Pana, IL 62557
Phone:
NPI:1689886962
Cultural Training Completed: No
Hours: [Mon, Tue, Wed, Thu, Fri] 08:00 AM - 05:00 PM
Other Language(s):English,Spanish
Certification(s):Board Certified
Accessibility: Some Criteria Met (P, EB, IB, PA)

Hematology & Oncology

Ontiveros, Evelena P, MD+
Gender: Female
101 E 9th St
Pana, IL 62557
Phone:
NPI:1689886962
Cultural Training Completed: No
Hours: [Mon, Tue, Wed, Thu, Fri] 08:00 AM - 05:00 PM

IL

Christian

Hematology & Oncology

Ontiveros, Evelena P, MD+
Other Language(s):English,Spanish
Accessibility: Some Criteria Met (P, EB, IB, PA)

CANCER CARE SPECIALISTS OF CENTRAL
101 E 9th St
Pana, IL 62557
Phone:
NPI:1871580142
Website: http://www.salemtownhosp.com
Cultural Training Completed: No
Hours: [Mon, Tue, Wed, Thu, Fri] 08:00 AM - 05:00 PM
Accessibility: Some Criteria Met (P, EB, IB, PA)

Nurse Practitioner

Thacker, Kelsey M, NP+
Gender: Female
101 E 9th St
Pana, IL 62557
Phone:(217) 562-2544
NPI:1245765296
Cultural Training Completed: Yes
Hours: [Mon, Tue, Wed, Thu, Fri, Sat, Sun] 12:00 AM - 11:59 PM

IL

Christian

Nurse Practitioner

Thacker, Kelsey M, NP+
After Hours Phone Number:(217) 562-2544
Accessibility: Some Criteria Met (P, EB, IB, PA)

Thacker, Kelsey M, NP
Gender: Female
101 E 9th St
Ste 105
Pana, IL 62557
Phone:(217) 528-7541
NPI:1245765296
Cultural Training Completed: Yes
Hours: [Mon, Tue, Wed, Thu, Fri] 08:00 AM - 05:00 PM
Accessibility: Details Pending (P, EB, IB, PA)

Nurse Practitioner: Family

Beyers, Allison L, NP+
Gender: Female
101 E 9th St
Pana, IL 62557
Phone:(217) 562-2131
NPI:1265393086
Cultural Training Completed: No
Hours: [Mon, Tue, Wed, Thu, Fri, Sat, Sun] 12:00 AM - 11:59 PM
Accessibility: Some Criteria Met (P, EB, IB, PA)

Beyers, Allison L, NP
Gender: Female

IL

Christian

Nurse Practitioner: Family

Beyers, Allison L, NP
101 E 9th St
Ste 105
Pana, IL 62557
Phone:(217) 562-2131
NPI:1265393086
Cultural Training Completed: No
Hours: [Mon, Tue, Wed, Thu, Fri] 08:00 AM - 05:00 PM
Accessibility: Some Criteria Met (P, EB, IB, PA)

Marlin, Chandra L, NP+
Gender: Female
217 S Locust St
Pana, IL 62557
Phone:(217) 562-2143
NPI:1881237808
Cultural Training Completed: No
Hours: [Mon, Tue, Wed, Thu, Fri] 08:00 AM - 05:00 PM
Accessibility: Some Criteria Met (P, EB, IB, PA)

Renfro, Tiffany N, FNP+
Gender: Female
101 E 9th St
Pana, IL 62557
Phone:(217) 562-2131
NPI:1285279612
Cultural Training Completed: No

IL

Christian

Nurse Practitioner: Family

Renfro, Tiffany N, FNP+
Hours: [Mon, Tue, Wed, Thu, Fri, Sat, Sun] 12:00 AM - 11:59 PM
Accessibility: Some Criteria Met (P, EB, IB, PA)

Obstetrics & Gynecology (Pregnancy, Women's Health)

Eden, Richard T, MD
Gender: Male
101 E 9th St
Pana, IL 62557
Phone:(217) 528-7541
NPI:1477589992
Cultural Training Completed: Yes
Hours: [Mon, Tue, Wed, Thu, Fri] 08:00 AM - 05:00 PM
Certification(s):Board Certified
Accessibility: Some Criteria Met (P, EB, IB, PA)

Eden, Richard T, MD
Gender: Male
101 E 9th St
Ste 105
Pana, IL 62557
Phone:(217) 528-7541
NPI:1477589992
Cultural Training Completed: Yes
Hours: [Mon, Tue, Wed, Thu, Fri] 08:00 AM - 05:00 PM

IL

Christian

Obstetrics & Gynecology (Pregnancy, Women's Health)

Eden, Richard T, MD
Certification(s):Board Certified
Accessibility: Details Pending (P, EB, IB, PA)

Eden, Richard T, MD
Gender: Male
101 E 9th St
Pana, IL 62557
Phone:(217) 528-7541
NPI:1477589992
Cultural Training Completed: Yes
Hours: [Mon, Tue, Wed, Thu, Fri] 08:00 AM - 05:00 PM
Certification(s):Board Certified
Accessibility: Details Pending (P, EB, IB, PA)

Orthopaedic Surgery

Capecci, Piero, MD+
Gender: Male
101 E 9th St
Pana, IL 62557
Phone:(217) 562-2131
NPI:1154321222
Cultural Training Completed: Yes
Hours: [Mon, Tue, Wed, Thu, Fri] 08:00 AM - 05:00 PM
Other Language(s):English
Certification(s):Board Certified

IL

Christian

Orthopaedic Surgery

Capecci, Piero, MD+
Accessibility: Details Pending (P, EB, IB, PA)

El Bitar, Youssef F, MD+
Gender: Male
747 N RUTLEDGE ST
3RD FLOOR
Pana, IL 62557
Phone:(217) 545-7721
NPI:1750669354
Cultural Training Completed: Yes
Hours: [Mon, Tue, Wed, Thu, Fri] 08:00 AM - 05:00 PM
Other Language(s):English,Arabic,French
Accessibility: Details Pending (P, EB, IB, PA)

Tapscott, David Clayton, MD+
Gender: Male
101 E 9th St
Pana, IL 62557
Phone:(217) 528-7541
NPI:1255711370
Cultural Training Completed: Yes
Hours: [Mon, Tue, Wed, Thu, Fri] 08:00 AM - 05:00 PM
Accessibility: Some Criteria Met (P, EB, IB, PA)

Tapscott, David Clayton, MD+
Gender: Male

IL

Christian

Orthopaedic Surgery

Tapscott, David Clayton, MD+
101 E 9th St
Ste 105
Pana, IL 62557
Phone:(217) 528-7541
NPI:1255711370
Cultural Training Completed: Yes
Hours: [Mon, Tue, Wed, Thu, Fri] 08:00 AM - 05:00 PM
Accessibility: Details Pending (P, EB, IB, PA)

Orthopaedic Surgery: Adult Reconstructive

Capecci, Piero, MD+
Gender: Male
101 E 9th St
Pana, IL 62557
Phone:(217) 562-2131
NPI:1154321222
Cultural Training Completed: Yes
Hours: [Mon, Tue, Wed, Thu, Fri] 08:00 AM - 05:00 PM
Other Language(s):English
Accessibility: Details Pending (P, EB, IB, PA)

Physician Assistant

Kulavic, Stephanie L., PA-C
Gender: Female
101 E 9th St
Ste 105
Pana, IL 62557

IL

Christian

Physician Assistant

Kulavic, Stephanie L., PA-C
Phone:(217) 562-2131
NPI:1992261671
Cultural Training Completed: Yes
Hours: [Mon, Tue, Wed, Thu, Fri] 08:00 AM - 05:00 PM
Accessibility: Details Pending (P, EB, IB, PA)

Kulavic, Stephanie L., PA-C+
Gender: Female
101 E 9th St
Pana, IL 62557
Phone:(217) 562-2544
NPI:1992261671
Cultural Training Completed: Yes
Hours: [Mon, Tue, Wed, Thu, Fri, Sat, Sun] 12:00 AM - 11:59 PM
Accessibility: Some Criteria Met (P, EB, IB, PA)

Podiatrist (Feet, Ankles)

Ott, Andrew J, DPM+
Gender: Male
101 E 9th St
Pana, IL 62557
Phone:(217) 528-7541
NPI:1700296647
Cultural Training Completed: Yes
Hours: [Mon, Tue, Wed, Thu, Fri] 08:00 AM - 05:00 PM

IL

Christian

Podiatrist (Feet, Ankles)

Ott, Andrew J, DPM+
Accessibility: Some Criteria Met (P, EB, IB, PA)

Ott, Andrew J, DPM+
Gender: Male
101 E 9th St
Ste 105
Pana, IL 62557
Phone:(217) 528-7541
NPI:1700296647
Cultural Training Completed: Yes
Hours: [Mon, Tue, Wed, Thu, Fri] 08:00 AM - 05:00 PM
Accessibility: Details Pending (P, EB, IB, PA)

Surgery: Plastic and Reconstructive Surgery

Cochran, Abigail M, MD+
Gender: Female
101 E 9th St
Pana, IL 62557
Phone:(217) 528-7541
NPI:1265743140
Cultural Training Completed: Yes
Hours: [Mon, Tue, Wed, Thu, Fri] 08:00 AM - 05:00 PM
Other Language(s):English
Accessibility: Details Pending (P, EB, IB, PA)

Cochran, Abigail M, MD+
Gender: Female

IL

Christian

Surgery: Plastic and Reconstructive Surgery

Cochran, Abigail M, MD+
101 E 9th St
Ste 105
Pana, IL 62557
Phone:(217) 528-7541
NPI:1265743140
Cultural Training Completed: Yes
Hours: [Mon, Tue, Wed, Thu, Fri] 08:00 AM - 05:00 PM
Other Language(s):English
Accessibility: Details Pending (P, EB, IB, PA)

Urology (Urinary Tract)

Maurer, Gregory M, MD+
Gender: Male
101 E 9th St
Ste 105
Pana, IL 62557
Phone:(217) 562-2544
NPI:1699881227
Cultural Training Completed: Yes
Hours: [Mon, Tue, Wed, Thu, Fri] 08:00 AM - 05:00 PM
Accessibility: Some Criteria Met (P, EB, IB, PA)

Maurer, Gregory M, MD+
Gender: Male
101 E 9th St
Pana, IL 62557
Phone:(217) 528-7541

IL

Christian

Urology (Urinary Tract)

Maurer, Gregory M, MD+
NPI:1699881227
Cultural Training Completed: Yes
Hours: [Mon, Tue, Wed, Thu, Fri] 08:00 AM - 05:00 PM
Accessibility: Some Criteria Met (P, EB, IB, PA)

Taylorville

Audiologist

Chabez, Stephanie K, AUD#
Gender: Female
600 N Main St
Taylorville, IL 62568
Phone:(217) 287-8855
NPI:1386877504
Cultural Training Completed: No
Hours: [Mon, Tue, Wed, Thu, Fri] 08:00 AM - 05:00 PM
Accessibility: Details Pending (P, EB, IB, PA)

Colon (Bowels) & Rectal Surgery (Operations)

Pacheco, Paul Evan, MD#
Gender: Male
600 N Main St
Taylorville, IL 62568
Phone:(217) 287-8855
NPI:1689872905
Cultural Training Completed: No

IL

Christian

Colon (Bowels) & Rectal Surgery (Operations)

Pacheco, Paul Evan, MD#
Hours: [Mon, Tue, Wed, Thu, Fri] 08:00 AM - 05:00 PM
Other Language(s):English
Certification(s):Board Certified
Accessibility: Details Pending (P, EB, IB, PA)

Critical Care Medicine

Moja, Jessica Berry, MD#
Gender: Female
600 N Main St
Taylorville, IL 62568
Phone:(217) 287-8855
NPI:1407069073
Cultural Training Completed: No
Hours: [Mon, Tue, Wed, Thu, Fri] 08:00 AM - 05:00 PM
Other Language(s):English
Certification(s):Board Certified
Accessibility: Details Pending (P, EB, IB, PA)

Dermatology (Skin)

Sweet, Brittany Elizabeth, MD#
Gender: Female
600 N Main St
Taylorville, IL 62568

IL

Christian

Dermatology (Skin)

Sweet, Brittany Elizabeth, MD#
Phone:(217) 287-8855
NPI:1235662586
Cultural Training Completed: No
Hours: [Mon, Tue, Wed, Thu, Fri] 08:00 AM - 05:00 PM
Certification(s):Board Certified
Accessibility: Some Criteria Met (I P, I EB, I IB, I PA)

Family Medicine (General Family Medical Care)

Beatty, David M, MD+
Gender: Male
201 E Pleasant St
Taylorville, IL 62568
Phone:(217) 824-3331
NPI:1568471274
Cultural Training Completed: No
Hours: [Mon, Tue, Wed, Thu, Fri] 08:00 AM - 05:00 PM
After Hours Phone Number:(217) 824-3331
Other Language(s):English
Certification(s):Board Certified
Accessibility: Some Criteria Met (I P, I EB, I IB, P PA)

Chen, Hwa L, MD+
Gender: Male
1141 N Cheney St
Taylorville, IL 62568

IL

Christian

Family Medicine (General Family Medical Care)

Chen, Hwa L, MD+
Phone:(217) 287-7477
NPI:1104854918
Cultural Training Completed: Yes
Hours: [Mon, Tue, Wed, Thu, Fri] 08:00 AM - 05:00 PM
Other Language(s):Chinese
Accessibility: Details Pending (P P, P EB, P IB, P PA)

General Practice

Chen, Hwa L, MD+
Gender: Male
1141 N Cheney St
Taylorville, IL 62568
Phone:(217) 287-7477
NPI:1104854918
Cultural Training Completed: Yes
Hours: [Mon, Tue, Wed, Thu, Fri] 08:00 AM - 05:00 PM
Other Language(s):Chinese
Accessibility: Details Pending (P P, P EB, P IB, P PA)

General Surgery

Brewer, Aaron T, MD#
Gender: Male
600 N Main St
Taylorville, IL 62568
Phone:(217) 287-8855
NPI:1679794523

IL

Christian

General Surgery

Brewer, Aaron T, MD#
Cultural Training Completed: Yes
Hours: [Mon, Tue, Wed, Thu, Fri] 08:00 AM - 05:00 PM
Certification(s):Board Certified
Accessibility: Details Pending (P P, P EB, P IB, P PA)

Pacheco, Paul Evan, MD#
Gender: Male
600 N Main St
Taylorville, IL 62568
Phone:(217) 287-8855
NPI:1689872905
Cultural Training Completed: No
Hours: [Mon, Tue, Wed, Thu, Fri] 08:00 AM - 05:00 PM
Other Language(s):English
Certification(s):Board Certified
Accessibility: Details Pending (P P, P EB, P IB, P PA)

Hematology

Srokowski, Tomasz P., MD#
Gender: Male
600 N Main St
Taylorville, IL 62568
Phone:(217) 287-8855
NPI:1174671937
Cultural Training Completed: No

IL

Christian

Hematology

Srokowski, Tomasz P., MD#
Hours: [Mon, Tue, Wed, Thu, Fri] 08:00 AM - 05:00 PM
Certification(s):Board Certified
Accessibility: Details Pending (P P, P EB, P IB, P PA)

Hematology & Oncology

Srokowski, Tomasz P., MD#
Gender: Male
600 N Main St
Taylorville, IL 62568
Phone:(217) 287-8855
NPI:1174671937
Cultural Training Completed: No
Hours: [Mon, Tue, Wed, Thu, Fri] 08:00 AM - 05:00 PM
Certification(s):Board Certified
Accessibility: Details Pending (P P, P EB, P IB, P PA)

Medical Oncology

Velasco, Mario R, MD+
Gender: Male
201 E Pleasant St
Taylorville, IL 62568
Phone:(217) 824-3331
NPI:1326007782
Cultural Training Completed: No
Hours: [Mon, Tue, Wed, Fri] 08:00 AM - 05:00

IL

Christian

Medical Oncology

Velasco, Mario R, MD+
PM, Thu 12:00 PM - 05:00 PM
Certification(s):Board Certified
Accessibility: Some Criteria Met (P, EB, IB, PA)

Wade, James L, MD+
Gender: Male
201 E Pleasant St
Taylorville, IL 62568
Phone:(217) 876-6600
NPI:1992774459
Cultural Training Completed: No
Hours: [Mon, Tue, Wed, Thu, Fri] 08:00 AM - 05:00 PM
Other Language(s):English,Dutch,French,Korean,Spanish
Certification(s):Board Certified
Accessibility: Details Pending (P, EB, IB, PA)

Neurology

Becker, Cecile E, MD
Gender: Female
600 N Main St
Taylorville, IL 62568
Phone:(217) 528-7541
NPI:1750493540
Cultural Training Completed: No
Hours: [Mon, Tue, Wed, Thu, Fri] 08:00 AM - 05:00 PM

IL

Christian

Neurology

Becker, Cecile E, MD
Other Language(s):Dutch,English
Certification(s):Board Certified
Accessibility: Details Pending (P, EB, IB, PA)

Nurse Practitioner

Armstrong, Amy L, NP#
Gender: Female
600 N Main St
Taylorville, IL 62568
Phone:(217) 287-8855
NPI:1154931400
Cultural Training Completed: Yes
Hours: [Mon, Tue, Wed, Thu, Fri] 08:00 AM - 05:00 PM
Accessibility: Details Pending (P, EB, IB, PA)

Nurse Practitioner: Adult Health

Starkweather, Kevin M, NP#
Gender: Male
600 N Main St
Taylorville, IL 62568
Phone:(217) 287-8855
NPI:1275189565
Cultural Training Completed: No
Hours: [Mon, Tue, Wed, Thu, Fri] 08:00 AM - 05:00 PM

IL

Christian

Nurse Practitioner: Adult Health

Starkweather, Kevin M, NP#
Certification(s):Board Certified
Accessibility: Details Pending (P, EB, IB, PA)

Nurse Practitioner: Family

Armstrong, Amy L, NP#
Gender: Female
600 N Main St
Taylorville, IL 62568
Phone:(217) 287-8855
NPI:1154931400
Cultural Training Completed: Yes
Hours: [Mon, Tue, Wed, Thu, Fri] 08:00 AM - 05:00 PM
Accessibility: Details Pending (P, EB, IB, PA)

Bertolino, Cindy L, CNP+
Gender: Female
1510 W Springfield Rd Ste A
Taylorville, IL 62568
Phone:(217) 824-8244
NPI:1386145258
Cultural Training Completed: No
Hours: [Mon, Tue, Wed, Thu, Fri] 08:00 AM - 05:00 PM
Accessibility: Details Pending (P, EB, IB, PA)

IL

Christian

Nurse Practitioner: Family

Bland, Lori A, APRN+
Gender: Female
303 E Bidwell St
Taylorville, IL 62568
Phone:(217) 824-1134
NPI:1043790306
Cultural Training Completed: No
Hours: [Mon, Tue, Wed, Thu, Fri] 08:00 AM - 04:30 PM
Other Language(s):English
Accessibility: Some Criteria Met (P, EB, IB, PA)

Dunkirk, Samantha E., NP#
Gender: Female
600 N Main St
Taylorville, IL 62568
Phone:(217) 287-8855
NPI:1538640941
Cultural Training Completed: Yes
Hours: [Mon, Tue, Wed, Thu, Fri] 08:00 AM - 05:00 PM
Certification(s):Board Certified
Accessibility: Details Pending (P, EB, IB, PA)

Fasig, Shannon L., ARNP#
Gender: Female
600 N Main St
Taylorville, IL 62568
Phone:(217) 287-8855
NPI:1972056869

IL

Christian

Nurse Practitioner: Family

Fasig, Shannon L., ARNP#
Cultural Training Completed: No
Hours: [Mon, Tue, Wed, Thu, Fri] 08:00 AM - 05:00 PM
After Hours Phone Number:(217) 528-7541
Certification(s):Board Certified
Accessibility: Some Criteria Met (P, EB, IB, PA)

Langloss, Miranda L, CNP+
Gender: Female
1510 W Springfield Rd Ste A
Taylorville, IL 62568
Phone:(217) 994-9301
NPI:1871236885
Cultural Training Completed: No
Hours: [Mon, Tue, Wed, Thu, Fri] 08:00 AM - 05:00 PM
Accessibility: Details Pending (P, EB, IB, PA)

Rees, Ashley N., APRN#
Gender: Female
600 N Main St
Taylorville, IL 62568
Phone:(217) 287-8855
NPI:1063977627
Cultural Training Completed: Yes

IL

Christian

Nurse Practitioner: Family

Rees, Ashley N., APRN#
Hours: [Mon, Tue, Wed, Thu, Fri] 08:00 AM - 05:00 PM
Certification(s):Board Certified
Accessibility: Details Pending (P, EB, IB, PA)

Renfro, Tiffany N, FNP#
Gender: Female
600 N Main St
Taylorville, IL 62568
Phone:(217) 287-8855
NPI:1285279612
Cultural Training Completed: No
Hours: [Mon, Tue, Wed, Thu, Fri] 08:00 AM - 05:00 PM
Accessibility: Some Criteria Met (P, EB, IB, PA)

Stivers, Stephanie Sueann, CNP+
Gender: Female
1510 W Springfield Rd Ste A
Taylorville, IL 62568
Phone:(217) 824-8244
NPI:1811486350
Cultural Training Completed: Yes
Hours: [Mon, Tue, Wed, Thu, Fri] 08:00 AM - 05:00 PM

IL

Christian

Nurse Practitioner: Family

Stivers, Stephanie Sueann, CNP+
Accessibility: Details Pending (P, EB, IB, PA)

Obstetrics & Gynecology (Pregnancy, Women's Health)

Chen, Hwa L, MD+
Gender: Male
1141 N Cheney St
Taylorville, IL 62568
Phone:(217) 287-7477
NPI:1104854918
Cultural Training Completed: Yes
Hours: [Mon, Tue, Wed, Thu, Fri] 08:00 AM - 05:00 PM
Other Language(s):Chinese
Accessibility: Details Pending (P, EB, IB, PA)

Orthopaedic Surgery

Capecci, Piero, MD#
Gender: Male
600 N Main St
Taylorville, IL 62568
Phone:(217) 287-8855
NPI:1154321222
Cultural Training Completed: Yes
Hours: [Mon, Tue, Wed, Thu, Fri] 08:00 AM - 05:00 PM
Other Language(s):English

IL

Christian

Orthopaedic Surgery

Capecci, Piero, MD#
Certification(s):Board Certified
Accessibility: Details Pending (P, EB, IB, PA)

Pineda, Stephen J, MD#
Gender: Male
600 N Main St
Taylorville, IL 62568
Phone:(217) 287-8855
NPI:1528178654
Cultural Training Completed: No
Hours: [Mon, Tue, Wed, Thu, Fri] 08:00 AM - 05:00 PM
Other Language(s):English
Certification(s):Board Certified
Accessibility: Details Pending (P, EB, IB, PA)

Tapscott, David Clayton, MD#
Gender: Male
600 N Main St
Taylorville, IL 62568
Phone:(217) 287-8855
NPI:1255711370
Cultural Training Completed: Yes
Hours: [Mon, Tue, Wed, Thu, Fri] 08:00 AM - 05:00 PM
After Hours Phone Number:(217) 528-7541

IL

Christian

Orthopaedic Surgery

Tapscott, David Clayton, MD#
Accessibility: Some Criteria Met (I P, I EB, I IB, I PA)

Orthopaedic Surgery: Adult Reconstructive

Capecci, Piero, MD#
Gender: Male
600 N Main St
Taylorville, IL 62568
Phone:(217) 287-8855
NPI:1154321222
Cultural Training Completed: Yes
Hours: [Mon, Tue, Wed, Thu, Fri] 08:00 AM - 05:00 PM
Other Language(s):English
Accessibility: Details Pending (P P, P EB, P IB, P PA)

Physical Therapist

Oesch, Lindsey N, PT+
Gender: Female
920 McAdam Dr
Taylorville, IL 62568
Phone:(217) 287-7000
NPI:1336588763
Cultural Training Completed: No
Hours: [Mon, Tue, Wed, Thu, Fri] 08:00 AM - 05:00 PM
After Hours Phone Number:(217) 287-7000
Accessibility: Details Pending (P P, P EB, P IB, P PA)

IL

Christian

Physician Assistant

Albers-Schilchting, Christine Elizabeth, PA+
Gender: Female
303 E Bidwell St
Taylorville, IL 62568
Phone:(217) 824-3566
NPI:1831672674
Cultural Training Completed: No
Hours: [Mon, Tue, Wed, Thu, Fri] 08:00 AM - 05:00 PM
Certification(s):Board Certified
Accessibility: Some Criteria Met (I P, I EB, I IB, I PA)

Bridges, Ashley R, PA#
Gender: Female
600 N Main St
Taylorville, IL 62568
Phone:(217) 287-8855
NPI:1891165809
Cultural Training Completed: No
Hours: [Mon, Tue, Wed, Thu, Fri] 08:00 AM - 05:00 PM
After Hours Phone Number:(217) 528-7541
Accessibility: Some Criteria Met (I P, I EB, I IB, I PA)

Durbin, Theresa M, PA-C#
Gender: Female
600 N Main St
Taylorville, IL 62568
Phone:(217) 287-8855
NPI:1639120967

IL

Christian

Physician Assistant

Durbin, Theresa M, PA-C#
Cultural Training Completed: Yes
Hours: [Mon, Tue, Wed, Thu, Fri] 08:00 AM - 05:00 PM
Accessibility: Details Pending (P P, P EB, P IB, P PA)

Griggs, Megan E., PA#
Gender: Female
600 N Main St
Taylorville, IL 62568
Phone:(217) 287-8855
NPI:1124566526
Cultural Training Completed: No
Hours: [Mon, Tue, Wed, Thu, Fri] 08:00 AM - 05:00 PM
Accessibility: Details Pending (P P, P EB, P IB, P PA)

Hofner, Maurya E., PA
Gender: Female
600 N Main St
Taylorville, IL 62568
Phone:(217) 528-7541
NPI:1386735074
Cultural Training Completed: No
Hours: [Mon, Tue, Wed, Thu, Fri] 08:00 AM - 05:00 PM
Accessibility: Details Pending (P P, P EB, P IB, P PA)

IL

Christian

Physician Assistant

Woodruff, Matthew K, PA+
Gender: Male
1510 W Springfield Rd Ste A
Taylorville, IL 62568
Phone:(217) 824-8244
NPI:1235648221
Cultural Training Completed: Yes
Hours: [Mon, Tue, Wed, Thu, Fri] 08:00 AM - 05:00 PM
Other Language(s):English
Accessibility: Details Pending (P P, P EB, P IB, P PA)

Podiatrist (Feet, Ankles)

Sikorski, Marten J., DPM#
Gender: Male
600 N Main St
Taylorville, IL 62568
Phone:(217) 287-8855
NPI:1811081177
Cultural Training Completed: No
Hours: [Mon, Tue, Wed, Thu, Fri] 08:00 AM - 05:00 PM
Other Language(s):English
Certification(s):Board Certified
Accessibility: Details Pending (P P, P EB, P IB, P PA)

IL

Christian

Public Health or Welfare

Christian County Health Department
902 W Springfield Rd
Taylorville, IL 62568
Phone:(217) 824-4113
NPI:1538380837
Website: https://doctors.unitypoint.org
Cultural Training Completed: No
Hours: [Mon, Tue, Wed, Thu, Fri] 08:00 AM - 05:00 PM
Other Language(s):English
Accessibility: Some Criteria Met (I P, I EB, I IB, I PA)

Pulmonary Disease

Moja, Jessica Berry, MD#
Gender: Female
600 N Main St
Taylorville, IL 62568
Phone:(217) 287-8855
NPI:1407069073
Cultural Training Completed: No
Hours: [Mon, Tue, Wed, Thu, Fri] 08:00 AM - 05:00 PM
Other Language(s):English
Certification(s):Board Certified
Accessibility: Details Pending (P P, P EB, P IB, P PA)

IL

Christian

Rheumatology

Guthrie, Jason P, MD#
Gender: Male
600 N Main St
Taylorville, IL 62568
Phone:(217) 287-8855
NPI:1437299682
Cultural Training Completed: No
Hours: [Mon, Tue, Wed, Thu, Fri] 08:00 AM - 05:00 PM
Other Language(s):English
Certification(s):Board Certified
Accessibility: Details Pending (P P, P EB, P IB, P PA)

Speech-Language Pathologist

Hoesli, Amy, SLP+
Gender: Female
705 S Houston St
Taylorville, IL 62568
Phone:(217) 824-2222
NPI:1063668812
Cultural Training Completed: No
Hours: [Mon, Tue, Wed, Thu, Fri] 08:00 AM - 05:00 PM
After Hours Phone Number:(217) 824-2222
Accessibility: Details Pending (P P, P EB, P IB, P PA)

IL

Christian

Vascular Surgery (Operations of the Blood Vessels)

Serafin, Emily Marie, MD+
Gender: Female
600 N Main St
Taylorville, IL 62568
Phone:(217) 528-7541
NPI:1730528563
Cultural Training Completed: No
Hours: [Mon, Tue, Wed, Thu, Fri] 08:00 AM - 05:00 PM
Certification(s):Board Certified
Accessibility: Details Pending (P P, P EB, P IB, P PA)

Clark

Casey

General Surgery

Flaig, James J, DO+
Gender: Male
934 N Route 49
Ste A
Casey, IL 62420
Phone:(217) 932-4061
NPI:1922018332
Cultural Training Completed: No
Hours: [Mon, Tue, Wed, Thu, Fri] 08:00 AM - 05:00 PM
Other Language(s):English
Accessibility: Some Criteria Met (I P, I EB, P IB, I PA)

IL

Clark

Marshall

Cardiovascular Disease (Heart, Blood Vessels)

Shatagopam, Ramesh N, MD+
Gender: Male
408 N 2nd St
Marshall, IL 62441
Phone:(217) 826-2361
NPI:1649381690
Cultural Training Completed: Yes
Hours: [Mon, Tue, Wed, Thu, Fri] 08:00 AM - 05:00 PM
Other Language(s):Hindi,Telugu,English,Spanish,Urdu
Certification(s):Board Certified
Accessibility: Details Pending (P P, P EB, P IB, P PA)

Nurse Practitioner: Family

McGuire, Kacey M, APRN+
Gender: Female
408 N 2nd St
Marshall, IL 62441
Phone:(217) 826-2361
NPI:1326501719
Cultural Training Completed: Yes
Hours: [Mon, Tue, Wed, Thu, Fri] 08:00 AM - 04:30 PM
Other Language(s):English

IL

Clark

Nurse Practitioner: Family

McGuire, Kacey M, APRN+
Accessibility: Details Pending (P, EB, IB, PA)

Rice, Mariana, NP+
Gender: Female
410 N 2nd St
Marshall, IL 62441
Phone:(217) 826-2358
NPI:1255097978
Cultural Training Completed: No
Hours: [Mon, Tue, Wed, Thu, Fri] 08:00 AM - 05:00 PM
Other Language(s):Spanish
Accessibility: Details Pending (P, EB, IB, PA)

Nurse Practitioner: Psych/Mental Health

Balogun, Abidemi Oluwakemi, APRN+
Gender: Female
410 N 2nd St
Marshall, IL 62441
Phone:(718) 506-1115
NPI:1205605235
Cultural Training Completed: No
Hours: [Mon, Tue, Wed, Thu, Fri] 08:00 AM - 05:00 PM
Accessibility: Details Pending (P, EB, IB, PA)

IL

Clark

Martinsville

Critical Care Medicine

Gowda, Shashikumar Rh, MD+
Gender: Male
890 E Ridgelawn Rd
Martinsville, IL 62442
Phone:(812) 242-3130
NPI:1922116672
Cultural Training Completed: Yes
Hours: [Mon, Tue, Wed, Thu, Fri] 08:00 AM - 05:00 PM
Certification(s):Board Certified
Accessibility: Details Pending (P, EB, IB, PA)

Pulmonary Disease

Gowda, Shashikumar Rh, MD+
Gender: Male
890 E Ridgelawn Rd
Martinsville, IL 62442
Phone:(812) 242-3130
NPI:1922116672
Cultural Training Completed: Yes
Hours: [Mon, Tue, Wed, Thu, Fri] 08:00 AM - 05:00 PM
Certification(s):Board Certified
Accessibility: Details Pending (P, EB, IB, PA)

IL

Coles

Charleston

Dermatology (Skin)

Mckenna, Jeffrey K, MD+
Gender: Male
100 Deerpath
Charleston, IL 61920
Phone:(309) 451-3376
NPI:1396713780
Cultural Training Completed: Yes
Hours: [Mon, Tue, Wed, Thu, Fri] 08:00 AM - 05:00 PM
After Hours Phone Number:(309) 451-3376
Certification(s):Board Certified
Accessibility: Some Criteria Met (I P, I EB, P IB, I PA)

Neurosurgery (Operations of the Brain, Spinal Cord)

Finneran, Megan Mariah, DO+
Gender: Female
100 Deerpath
Charleston, IL 61920
Phone:(217) 345-4982
NPI:1689168593
Cultural Training Completed: Yes
Hours: [Mon, Tue, Wed, Thu, Fri] 08:00 AM - 05:00 PM
Accessibility: Some Criteria Met (I P, I EB, P IB, I PA)

IL

Coles

Neurosurgery (Operations of the Brain, Spinal Cord)

Nardone, Emilio M, MD+
Gender: Male
100 Deerpath
Charleston, IL 61920
Phone:(217) 238-4982
NPI:1538195920
Cultural Training Completed: Yes
Hours: [Mon, Tue, Wed, Thu, Fri] 08:00 AM - 04:00 PM
After Hours Phone Number:(217) 238-4982
Other Language(s):English
Accessibility: Some Criteria Met (I P, I EB, I IB, I PA)

Nurse Practitioner: Family

Jackson, Valerie L, ARNP+
Gender: Female
100 Deerpath
Charleston, IL 61920
Phone:(309) 451-3376
NPI:1932689676
Cultural Training Completed: No
Hours: [Mon, Tue, Wed, Thu, Fri] 08:00 AM - 05:00 PM
Accessibility: Details Pending (P, EB, IB, PA)

IL

Coles

Nurse Practitioner: Psych/Mental Health

Shields, Penelope A, APNP+
Gender: Female
700 W Lincoln Ave
Ste 200
Charleston, IL 61920
Phone:(217) 258-2581
NPI:1033508478
Cultural Training Completed: Yes
Hours: [Mon, Tue, Wed, Thu, Fri] 08:00 AM - 05:00 PM
Other Language(s):English
Certification(s):Board Certified
Accessibility: Details Pending (P, EB, IB, PA)

Sledge, Jennifer R, APRN+
Gender: Female
700 W Lincoln Ave
Ste 200
Charleston, IL 61920
Phone:(217) 258-4042
NPI:1154984979
Cultural Training Completed: No
Hours: [Mon, Tue, Wed, Thu, Fri] 08:00 AM - 05:00 PM
Other Language(s):English
Accessibility: Some Criteria Met (P, EB, IB, PA)

IL

Coles

Nurse Practitioner: Psych/Mental Health

Wright, Veronica N, APNP+
Gender: Female
700 W Lincoln Ave
Ste 200
Charleston, IL 61920
Phone:(217) 258-2581
NPI:1043637051
Cultural Training Completed: Yes
Hours: [Mon, Tue, Wed, Thu, Fri] 08:00 AM - 05:00 PM
Other Language(s):English
Accessibility: Details Pending (P, EB, IB, PA)

Occupational Therapist

Stice, Gabrielle Celeste, OT+
Gender: Female
480 W Polk Ave
Charleston, IL 61920
Phone:(864) 244-3626
NPI:1700364841
Cultural Training Completed: No
Hours: [Mon, Tue, Wed, Thu, Fri] 08:00 AM - 05:00 PM
Accessibility: Details Pending (P, EB, IB, PA)

Pediatrics (Babies, Children)

Garg, Sanjay K, MD+
Gender: Male
116 W Buchanan Ave

IL

Coles

Pediatrics (Babies, Children)

Garg, Sanjay K, MD+
Charleston, IL 61920
Phone:(217) 345-7700
NPI:1679594055
Cultural Training Completed: Yes
Hours: [Mon, Tue, Wed, Thu, Fri] 08:00 AM - 05:00 PM
Other Language(s):Hindi
Accessibility: Some Criteria Met (P, EB, IB, PA)

Garg, Seema C, MD+
Gender: Female
116 W Buchanan Ave
Charleston, IL 61920
Phone:(217) 345-7700
NPI:1356369235
Cultural Training Completed: Yes
Hours: [Mon, Tue, Wed, Thu, Fri] 08:00 AM - 05:00 PM
Other Language(s):Hindi
Accessibility: Some Criteria Met (P, EB, IB, PA)

Pediatrics (Babies, Children) Adolescent Medicine

Garg, Sanjay K, MD+
Gender: Male
116 W Buchanan Ave
Charleston, IL 61920
Phone:(217) 345-7700
NPI:1679594055

IL

Coles

Pediatrics (Babies, Children) Adolescent Medicine

Garg, Sanjay K, MD+
Cultural Training Completed: Yes
Hours: [Mon, Tue, Wed, Thu, Fri] 08:00 AM - 05:00 PM
Other Language(s):Hindi
Accessibility: Some Criteria Met (P, EB, IB, PA)

Garg, Seema C, MD+
Gender: Female
116 W Buchanan Ave
Charleston, IL 61920
Phone:(217) 345-7700
NPI:1356369235
Cultural Training Completed: Yes
Hours: [Mon, Tue, Wed, Thu, Fri] 08:00 AM - 05:00 PM
Other Language(s):Hindi
Accessibility: Some Criteria Met (P, EB, IB, PA)

Physical Therapist

Phillips, Ashley, PT+
Gender: Female
480 W Polk Ave
Charleston, IL 61920
Phone:(864) 244-3626
NPI:1164988184
Cultural Training Completed: No
Hours: [Mon, Tue, Wed, Thu, Fri] 08:00 AM - 05:00 PM

IL

Coles

Physical Therapist

Phillips, Ashley, PT+
Accessibility: Details Pending (P, EB, IB, PA)

Public Health or Welfare

Coles County Health Dept
825 18th St
Charleston, IL 61920
Phone:(217) 348-0530
NPI:1407039761
Website: https://www.co.coles.il.us/
Cultural Training Completed: No
Hours: [Mon, Tue, Wed, Thu, Fri] 08:30 AM - 04:30 PM
Other Language(s):English
Accessibility: Some Criteria Met (P, EB, IB, PA)

Mattoon

Advanced Practice Midwife

Green, Cassie A, MSN+
Gender: Female
1000 Health Center Dr
Ste 201
Mattoon, IL 61938
Phone:(217) 258-4030
NPI:1659090157
Cultural Training Completed: No
Hours: [Mon, Tue, Wed, Thu, Fri] 08:00 AM - 05:00 PM

IL

Coles

Advanced Practice Midwife

Green, Cassie A, MSN+
Accessibility: Some Criteria Met (P, EB, IB, PA)

Allergy (Allergies) & Immunology (Immune System)

Hildebrandt, James R, DO+
Gender: Male
1004 Health Center Dr
Ste 210
Mattoon, IL 61938
Phone:(217) 238-4960
NPI:1386750008
Cultural Training Completed: No
Hours: [Mon, Tue, Wed, Thu, Fri] 08:00 AM - 05:00 PM
Other Language(s):English
Accessibility: Some Criteria Met (P, EB, IB, PA)

Audiologist

Chesnut, Katherine A, AUD+
Gender: Female
1005 Health Center Dr
Ste 201
Mattoon, IL 61938
Phone:(217) 258-2409
NPI:1053965806
Cultural Training Completed: No
Hours: [Mon, Tue, Wed, Thu, Fri] 08:00 AM - 05:00 PM

IL

Coles

Audiologist

Chesnut, Katherine A, AUD+
Other Language(s):English
Accessibility: Some Criteria Met (P, EB, IB, PA)

Graves, Kaley, AUD+
Gender: Female
1005 Health Center Dr
Ste 201
Mattoon, IL 61938
Phone:(217) 258-2409
NPI:1245114537
Cultural Training Completed: No
Hours: [Mon, Tue, Wed, Thu, Fri] 08:00 AM - 05:00 PM
Accessibility: Some Criteria Met (P, EB, IB, PA)

Iddings, Tara, AUD+
Gender: Female
200 Lerna Rd S
Mattoon, IL 61938
Phone:(217) 258-5900
NPI:1255500567
Cultural Training Completed: No
Hours: [Mon, Tue, Wed, Thu, Fri] 08:00 AM - 05:00 PM
Other Language(s):English
Accessibility: Some Criteria Met (P, EB, IB, PA)

Seehafer, Allison Kate, AUD+
Gender: Female

IL

Coles

Audiologist

Seehafer, Allison Kate, AUD+
200 Lerna Rd S
Mattoon, IL 61938
Phone:(217) 258-5900
NPI:1821839846
Cultural Training Completed: No
Hours: [Mon, Tue, Wed, Thu, Fri] 08:00 AM - 05:00 PM
Accessibility: Some Criteria Met (P, EB, IB, PA)

Cardiovascular Disease (Heart, Blood Vessels)

Khalil, Muhammad Hasib Hasib, MD+
Gender: Male
200 Lerna Rd S
Mattoon, IL 61938
Phone:(217) 258-5900
NPI:1912569294
Cultural Training Completed: Yes
Hours: [Mon, Tue, Wed, Thu, Fri] 08:00 AM - 05:00 PM
Accessibility: Some Criteria Met (P, EB, IB, PA)

Labedi, Mohamed R, MD+
Gender: Male
1000 Health Center Dr
Mattoon, IL 61938
Phone:(217) 238-4960
NPI:1043537871
Cultural Training Completed: No

IL

Coles

Cardiovascular Disease (Heart, Blood Vessels)

Labedi, Mohamed R, MD+
Hours: [Mon, Tue, Wed, Thu, Fri] 08:00 AM - 05:00 PM
Other Language(s):English
Certification(s):Board Certified
Accessibility: Some Criteria Met (P, EB, IB, PA)

Clinical Cardiac Electrophysiology

Labedi, Mohamed R, MD+
Gender: Male
1000 Health Center Dr
Mattoon, IL 61938
Phone:(217) 238-4960
NPI:1043537871
Cultural Training Completed: No
Hours: [Mon, Tue, Wed, Thu, Fri] 08:00 AM - 05:00 PM
Other Language(s):English
Certification(s):Board Certified
Accessibility: Some Criteria Met (P, EB, IB, PA)

Colon (Bowels) & Rectal Surgery (Operations)

Tangen, Lyn E, MD+
Gender: Male
200 Lerna Rd S

IL

Coles

Colon (Bowels) & Rectal Surgery (Operations)

Tangen, Lyn E, MD+
Mattoon, IL 61938
Phone:(217) 902-2100
NPI:1417068131
Cultural Training Completed: No
Hours: [Mon, Tue, Wed, Thu, Fri] 08:00 AM - 05:00 PM
Other Language(s):English
Certification(s):Board Certified
Accessibility: Some Criteria Met (P, EB, IB, PA)

Critical Care Medicine

Dakshinesh, Paramesh S., MD+
Gender: Male
1000 Health Center Dr
Ste 101
Mattoon, IL 61938
Phone:(217) 258-4158
NPI:1376775072
Cultural Training Completed: No
Hours: [Mon, Tue, Wed, Thu, Fri] 08:00 AM - 05:00 PM
Other Language(s):English
Certification(s):Board Certified
Accessibility: Details Pending (P, EB, IB, PA)

IL

Coles

Critical Care Medicine

Famuyide, Victoria O, DO+
Gender: Female
100 Lerna Rd S
Mattoon, IL 61938
Phone:(217) 258-5900
NPI:1497999627
Cultural Training Completed: No
Hours: [Mon, Tue, Wed, Thu, Fri] 08:00 AM - 05:00 PM
Other Language(s):English
Accessibility: Some Criteria Met (P, EB, IB, PA)

Maroof, Shahram, MD+
Gender: Male
1000 Health Center Dr
Ste 101
Mattoon, IL 61938
Phone:(217) 258-4158
NPI:1699156737
Cultural Training Completed: Yes
Hours: [Mon, Tue, Wed, Thu, Fri] 08:00 AM - 05:00 PM
Certification(s):Board Certified
Accessibility: Some Criteria Met (P, EB, IB, PA)

Patel, Preeti, MD+
Gender: Female
1000 Health Center Dr
Ste 101
Mattoon, IL 61938
Phone:(217) 258-4158

IL

Coles

Critical Care Medicine

Patel, Preeti, MD+
NPI:1336580273
Cultural Training Completed: No
Hours: [Mon, Tue, Wed, Thu, Fri] 08:00 AM - 05:00 PM
Other Language(s):English
Certification(s):Board Certified
Accessibility: Some Criteria Met (P, EB, IB, PA)

Thameem, Danish M, MD+
Gender: Male
1000 Health Center Dr
Mattoon, IL 61938
Phone:(217) 366-1212
NPI:1821035106
Cultural Training Completed: No
Hours: [Mon, Tue, Wed, Thu, Fri] 08:00 AM - 05:00 PM
Other Language(s):English
Certification(s):Board Certified
Accessibility: Some Criteria Met (P, EB, IB, PA)

Thameem, Danish M, MD+
Gender: Male
1000 Health Center Dr
Ste 101
Mattoon, IL 61938
Phone:(217) 366-1212
NPI:1821035106

IL

Coles

Critical Care Medicine

Thameem, Danish M, MD+
Cultural Training Completed: No
Hours: [Mon, Tue, Wed, Thu, Fri] 08:00 AM - 05:00 PM
Other Language(s):English
Certification(s):Board Certified
Accessibility: Some Criteria Met (P, EB, IB, PA)

Yaqoob, Hamid, MD+
Gender: Male
1000 Health Center Dr
Ste 101
Mattoon, IL 61938
Phone:(217) 258-4158
NPI:1700238383
Cultural Training Completed: No
Hours: [Mon, Tue, Wed, Thu, Fri] 08:00 AM - 05:00 PM
Certification(s):Board Certified
Accessibility: Some Criteria Met (P, EB, IB, PA)

Zane, Maamoun, MD+
Gender: Male
1000 Health Center Dr
Ste 101
Mattoon, IL 61938
Phone:(217) 258-4158
NPI:1669831509
Cultural Training Completed: No

IL

Coles

Critical Care Medicine

Zane, Maamoun, MD+
Hours: [Mon, Tue, Wed, Thu, Fri] 08:00 AM - 05:00 PM
Accessibility: Some Criteria Met (P, EB, IB, PA)

Zane, Maamoun, MD+
Gender: Male
1000 Health Center Dr
Mattoon, IL 61938
Phone:(217) 238-4960
NPI:1669831509
Cultural Training Completed: No
Hours: [Mon, Tue, Wed, Thu, Fri] 08:00 AM - 05:00 PM
Accessibility: Some Criteria Met (P, EB, IB, PA)

Endocrinology, Diabetes & Metabolism

Subbiah, Sathya, MD+
Gender: Female
200 Richmond Ave E
Ste 3
Mattoon, IL 61938
Phone:(217) 234-7000
NPI:1033128764
Cultural Training Completed: Yes
Hours: [Mon, Tue, Wed, Thu, Fri] 08:00 AM - 05:00 PM
Other Language(s):English
Certification(s):Board Certified

IL

Coles

Endocrinology, Diabetes & Metabolism

Subbiah, Sathya, MD+
Accessibility: Some Criteria Met (P, EB, IB, PA)

Family Medicine

Carle Mattoon on Hurst
2512 Hurst Dr
Ste 120
Mattoon, IL 61938
Phone:(217) 258-5900
NPI:1154653947
Website: http://www.carle.org
Cultural Training Completed: No
Hours: [Mon, Tue, Wed, Thu, Fri] 08:00 AM - 05:00 PM
Other Language(s):English
Accessibility: Details Pending (P, EB, IB, PA)

Family Medicine (General Family Medical Care)

Brazill, Kevin Paul, DO+
Gender: Male
2512 Hurst Dr
Ste 130
Mattoon, IL 61938
Phone:(217) 258-5900
NPI:1003132788
Cultural Training Completed: No

IL

Coles

Family Medicine (General Family Medical Care)

Brazill, Kevin Paul, DO+
Hours: [Mon, Tue, Wed, Thu, Fri] 08:00 AM - 05:00 PM
Other Language(s):English
Certification(s):Board Certified
Accessibility: Some Criteria Met (P, EB, IB, PA)

Gastroenterology

Abdul-Hussein, Mustafa A, MD+
Gender: Male
1000 Health Center Dr
Ste 204
Mattoon, IL 61938
Phone:(217) 258-4155
NPI:1972759173
Cultural Training Completed: No
Hours: [Mon, Tue, Wed, Thu, Fri] 08:00 AM - 05:00 PM
Certification(s):Board Certified
Accessibility: Some Criteria Met (P, EB, IB, PA)

Abdul-Hussein, Mustafa A, MD+
Gender: Male
1000 Health Center Drive
Suite 204
Mattoon, IL 61938
Phone:(217) 258-4155

IL

Coles

Gastroenterology

Abdul-Hussein, Mustafa A, MD+
NPI:1972759173
Cultural Training Completed: No
Hours: [Mon, Tue, Wed, Thu, Fri] 08:00 AM - 05:00 PM
Certification(s):Board Certified
Accessibility: Details Pending (P, EB, IB, PA)

Ayonote, Alexis I, MD+
Gender: Male
1000 Health Center Dr Ste 204
Mattoon, IL 61938
Phone:(217) 258-4155
NPI:1013023449
Cultural Training Completed: No
Hours: [Mon, Tue, Wed, Thu, Fri] 08:00 AM - 05:00 PM
Other Language(s):English
Accessibility: Some Criteria Met (P, EB, IB, PA)

Ayonote, Alexis I, MD+
Gender: Male
1000 Health Center Drive
Suite 204
Mattoon, IL 61938
Phone:(217) 258-2581
NPI:1013023449
Cultural Training Completed: No

IL

Coles

Gastroenterology

Ayonote, Alexis I, MD+
Hours: [Mon, Tue, Wed, Thu, Fri] 08:00 AM - 05:00 PM
Other Language(s):English
Accessibility: Some Criteria Met (P, EB, IB, PA)

Patel, Jaymon B, MD+
Gender: Male
1000 Health Center Drive
Suite 204
Mattoon, IL 61938
Phone:(217) 258-4155
NPI:1386084044
Cultural Training Completed: Yes
Hours: [Mon, Tue, Wed, Thu, Fri] 08:00 AM - 05:00 PM
Accessibility: Details Pending (P, EB, IB, PA)

Patel, Jaymon B, MD+
Gender: Male
1000 Health Center Dr Ste 204
Mattoon, IL 61938
Phone:(217) 258-4155
NPI:1386084044
Cultural Training Completed: Yes
Hours: [Mon, Tue, Wed, Thu, Fri] 08:00 AM - 05:00 PM
Accessibility: Some Criteria Met (P, EB, IB, PA)

IL

Coles

Gastroenterology

Steiner, Stephen T, MD+
Gender: Male
1000 Health Center Drive
Suite 204
Mattoon, IL 61938
Phone:(217) 258-2581
NPI:1023102951
Cultural Training Completed: No
Hours: [Mon, Tue, Wed, Thu, Fri] 08:00 AM - 05:00 PM
Other Language(s):English
Accessibility: Some Criteria Met (P, EB, IB, PA)

Steiner, Stephen T, MD+
Gender: Male
1000 Health Center Dr Ste 204
Mattoon, IL 61938
Phone:(217) 258-4155
NPI:1023102951
Cultural Training Completed: No
Hours: [Mon, Tue, Wed, Thu, Fri] 08:00 AM - 05:00 PM
Other Language(s):English
Accessibility: Some Criteria Met (P, EB, IB, PA)

Uzer, Michael F, MD+
Gender: Male
1000 Health Center Drive

IL

Coles

Gastroenterology

Uzer, Michael F, MD+
Suite 204
Mattoon, IL 61938
Phone:(217) 258-2581
NPI:1295733475
Cultural Training Completed: No
Hours: [Mon, Tue, Wed, Thu, Fri] 08:00 AM - 05:00 PM
Other Language(s):English
Accessibility: Some Criteria Met (P, EB, IB, PA)

Uzer, Michael F, MD+
Gender: Male
1000 Health Center Dr Ste 204
Mattoon, IL 61938
Phone:(217) 258-4155
NPI:1295733475
Cultural Training Completed: No
Hours: [Mon, Tue, Wed, Thu, Fri] 08:00 AM - 05:00 PM
Other Language(s):English
Accessibility: Some Criteria Met (P, EB, IB, PA)

General Surgery

Bierman, Todd V, MD+
Gender: Male
1000 Health Center Dr Ste 401
Mattoon, IL 61938
Phone:(217) 258-4020
NPI:1285054031

IL

Coles

General Surgery

Bierman, Todd V, MD+
Cultural Training Completed: No
Hours: [Mon, Tue, Wed, Thu, Fri] 08:00 AM - 05:00 PM
After Hours Phone Number:(217) 258-4020
Other Language(s):English
Accessibility: Some Criteria Met (I P, I EB, I IB, I PA)

Bierman, Todd V, MD+
Gender: Male
1000 Health Center Dr
Ste 101
Mattoon, IL 61938
Phone:(217) 258-4020
NPI:1285054031
Cultural Training Completed: No
Hours: [Mon, Tue, Wed, Thu, Fri] 08:00 AM - 05:00 PM
Other Language(s):English
Accessibility: Some Criteria Met (I P, I EB, I IB, I PA)

Bierman, Todd V, MD+
Gender: Male
1007 Health Center Dr
Mattoon, IL 61938
Phone:(217) 258-7400
NPI:1285054031
Cultural Training Completed: No

IL

Coles

General Surgery

Bierman, Todd V, MD+
Hours: [Mon, Tue, Wed, Thu, Fri] 08:00 AM - 05:00 PM
After Hours Phone Number:(217) 258-7400
Other Language(s):English
Accessibility: Some Criteria Met (I P, I EB, I IB, I PA)

Flaig, James J, DO+
Gender: Male
1007 Health Center Dr
Mattoon, IL 61938
Phone:(217) 258-7400
NPI:1922018332
Cultural Training Completed: No
Hours: [Mon, Tue, Wed, Thu, Fri] 08:00 AM - 05:00 PM
After Hours Phone Number:(217) 258-7400
Other Language(s):English
Accessibility: Some Criteria Met (I P, I EB, I IB, I PA)

Green, Curtis R, DO+
Gender: Male
1000 Health Center Dr
Ste 401
Mattoon, IL 61938
Phone:(217) 258-2581
NPI:1386750685
Cultural Training Completed: No

IL

Coles

General Surgery

Green, Curtis R, DO+
Hours: [Mon, Tue, Wed, Thu, Fri] 08:00 AM - 05:00 PM
Other Language(s):English
Certification(s):Board Certified
Accessibility: Some Criteria Met (I P, I EB, I IB, I PA)

Green, Curtis R, DO+
Gender: Male
1000 Health Center Dr
Ste 101
Mattoon, IL 61938
Phone:(217) 258-4020
NPI:1386750685
Cultural Training Completed: No
Hours: [Mon, Tue, Wed, Thu, Fri] 08:00 AM - 05:00 PM
Other Language(s):English
Certification(s):Board Certified
Accessibility: Some Criteria Met (I P, I EB, I IB, I PA)

Hammond, Nicole Renee, MD+
Gender: Female
1007 Health Center Dr
Mattoon, IL 61938
Phone:(217) 258-7400
NPI:1598256265
Cultural Training Completed: Yes

IL

Coles

General Surgery

Hammond, Nicole Renee, MD+
Hours: [Mon, Tue, Wed, Thu, Fri] 08:00 AM - 05:00 PM
Accessibility: Details Pending (P P, P EB, P IB, P PA)

Hammond, Nicole Renee, MD+
Gender: Female
1000 Health Center Dr
Ste 401
Mattoon, IL 61938
Phone:(217) 258-4020
NPI:1598256265
Cultural Training Completed: Yes
Hours: [Mon, Tue, Wed, Thu, Fri] 08:00 AM - 05:00 PM
Accessibility: Some Criteria Met (I P, I EB, I IB, I PA)

Hammond, Nicole Renee, MD+
Gender: Female
1000 Health Center Dr
Ste 204
Mattoon, IL 61938
Phone:(217) 258-4155
NPI:1598256265
Cultural Training Completed: Yes
Hours: [Mon, Tue, Wed, Thu, Fri] 08:00 AM - 05:00 PM
Accessibility: Some Criteria Met (I P, I EB, I IB, I PA)

IL

Coles

General Surgery

Hammond, Nicole Renee, MD+
Gender: Female
1000 Health Center Drive
Suite 204
Mattoon, IL 61938
Phone:(217) 258-4155
NPI:1598256265
Cultural Training Completed: Yes
Hours: [Mon, Tue, Wed, Thu, Fri] 08:00 AM - 05:00 PM
Accessibility: Details Pending (P, EB, IB, PA)

Hammond, Nicole Renee, MD+
Gender: Female
1000 Health Center Dr
Ste 101
Mattoon, IL 61938
Phone:(217) 258-4020
NPI:1598256265
Cultural Training Completed: Yes
Hours: [Mon, Tue, Wed, Thu, Fri] 08:00 AM - 05:00 PM
Accessibility: Some Criteria Met (P, EB, IB, PA)

Higham, Anna, MD+
Gender: Female
2512 Hurst Dr
Ste 130
Mattoon, IL 61938
Phone:(217) 258-7590
NPI:1649594805

IL

Coles

General Surgery

Higham, Anna, MD+
Cultural Training Completed: No
Hours: [Mon, Tue, Wed, Thu, Fri] 08:00 AM - 05:00 PM
After Hours Phone Number:(217) 258-7590
Other Language(s):English
Certification(s):Board Certified
Accessibility: Some Criteria Met (P, EB, IB, PA)

Kim, Eun Ee, DO+
Gender: Female
1000 Health Center Dr
Ste 101
Mattoon, IL 61938
Phone:(217) 258-4020
NPI:1770078586
Cultural Training Completed: No
Hours: [Mon, Tue, Wed, Thu, Fri] 08:00 AM - 05:00 PM
Certification(s):Board Certified
Accessibility: Some Criteria Met (P, EB, IB, PA)

Kim, Eun Ee, DO+
Gender: Female
1000 Health Center Dr
Ste 401
Mattoon, IL 61938
Phone:(217) 258-2581
NPI:1770078586
Cultural Training Completed: No

IL

Coles

General Surgery

Kim, Eun Ee, DO+
Hours: [Mon, Tue, Wed, Thu, Fri] 07:00 AM - 07:00 PM
Certification(s):Board Certified
Accessibility: Details Pending (P, EB, IB, PA)

Malone, Kevin D, MD+
Gender: Male
1007 Health Center Dr
Mattoon, IL 61938
Phone:(217) 258-7400
NPI:1154331411
Cultural Training Completed: No
Hours: [Mon, Tue, Wed, Thu, Fri] 08:00 AM - 05:00 PM
Other Language(s):English
Accessibility: Some Criteria Met (P, EB, IB, PA)

Wolfe, Mark Ryan, MD+
Gender: Male
1000 Health Center Dr
Ste 204
Mattoon, IL 61938
Phone:(217) 258-4155
NPI:1265729933
Cultural Training Completed: Yes
Hours: [Mon, Tue, Wed, Thu, Fri] 08:00 AM - 05:00 PM
Other Language(s):English

IL

Coles

General Surgery

Wolfe, Mark Ryan, MD+
Accessibility: Some Criteria Met (P, EB, IB, PA)

Wolfe, Mark Ryan, MD+
Gender: Male
1000 Health Center Dr
Ste 401
Mattoon, IL 61938
Phone:(217) 258-2581
NPI:1265729933
Cultural Training Completed: Yes
Hours: [Mon, Tue, Wed, Thu, Fri] 07:00 AM - 07:00 PM
Other Language(s):English
Accessibility: Details Pending (P, EB, IB, PA)

Wolfe, Mark Ryan, MD+
Gender: Male
1007 Health Center Dr
Mattoon, IL 61938
Phone:(217) 258-2581
NPI:1265729933
Cultural Training Completed: Yes
Hours: [Mon, Tue, Wed, Thu, Fri] 08:00 AM - 05:00 PM
Other Language(s):English
Accessibility: Details Pending (P, EB, IB, PA)

IL

Coles

General Surgery

Wolfe, Mark Ryan, MD+
Gender: Male
1000 Health Center Drive
Suite 204
Mattoon, IL 61938
Phone:(217) 258-4155
NPI:1265729933
Cultural Training Completed: Yes
Hours: [Mon, Tue, Wed, Thu, Fri] 08:00 AM - 05:00 PM
Other Language(s):English
Accessibility: Details Pending (P, EB, IB, PA)

Hematology & Oncology

Chalasani, Pratima, MD+
Gender: Female
2512 Hurst Dr
Mattoon, IL 61938
Phone:(217) 258-7590
NPI:1477782522
Cultural Training Completed: No
Hours: [Mon, Tue, Wed, Thu, Fri] 08:00 AM - 05:00 PM
Other Language(s):English
Accessibility: Some Criteria Met (P, EB, IB, PA)

Chalasani, Pratima, MD+
Gender: Female

IL

Coles

Hematology & Oncology

Chalasani, Pratima, MD+
2512 Hurst Dr
Ste 130
Mattoon, IL 61938
Phone:(217) 258-5900
NPI:1477782522
Cultural Training Completed: No
Hours: [Mon, Tue, Wed, Thu, Fri] 08:00 AM - 05:00 PM
After Hours Phone Number:(217) 258-5900
Other Language(s):English
Accessibility: Details Pending (P, EB, IB, PA)

Grosse-Perdekamp, Maria T, MD+
Gender: Female
2512 Hurst Dr
Ste 130
Mattoon, IL 61938
Phone:(217) 258-5900
NPI:1124077714
Cultural Training Completed: No
Hours: [Mon, Tue, Wed, Thu, Fri] 08:00 AM - 05:00 PM
After Hours Phone Number:(217) 258-5900
Other Language(s):English
Accessibility: Details Pending (P, EB, IB, PA)

IL

Coles

Hematology & Oncology

Jagarlamudi, Kuppuswamy C, MD+
Gender: Male
1001 Health Center Dr
Mattoon, IL 61938
Phone:(217) 258-2250
NPI:1194995357
Cultural Training Completed: No
Hours: [Mon, Tue, Wed, Thu, Fri] 08:00 AM - 05:00 PM
Other Language(s):English
Accessibility: Some Criteria Met (P, EB, IB, PA)

Shakir, Abdur R, MD+
Gender: Male
1001 Health Center Dr
Mattoon, IL 61938
Phone:(217) 258-2250
NPI:1669583431
Cultural Training Completed: No
Hours: [Mon, Tue, Wed, Thu, Fri] 08:00 AM - 05:00 PM
Other Language(s):English
Accessibility: Some Criteria Met (P, EB, IB, PA)

Infectious Disease

Minnaganti, Venkat R, MD+
Gender: Male
1000 Health Center Drive
Suite 302

IL

Coles

Infectious Disease

Minnaganti, Venkat R, MD+
Mattoon, IL 61938
Phone:(217) 258-2581
NPI:1407812746
Cultural Training Completed: Yes
Hours: [Mon, Tue, Wed, Thu, Fri] 08:00 AM - 05:00 PM
Other Language(s):English,Hindi,Telugu
Accessibility: Some Criteria Met (P, EB, IB, PA)

Minnaganti, Venkat R, MD+
Gender: Male
1000 Health Center Dr
Ste 401
Mattoon, IL 61938
Phone:(217) 258-2581
NPI:1407812746
Cultural Training Completed: Yes
Hours: [Mon, Tue, Wed, Thu, Fri] 08:00 AM - 05:00 PM
Other Language(s):English,Hindi,Telugu
Accessibility: Details Pending (P, EB, IB, PA)

Minnaganti, Venkat R, MD+
Gender: Male
1000 Health Center Dr
Ste 302
Mattoon, IL 61938

IL

Coles

Infectious Disease

Minnaganti, Venkat R, MD+
Phone:(217) 238-4770
NPI:1407812746
Cultural Training Completed: Yes
Hours: [Mon, Tue, Wed, Thu, Fri] 08:00 AM - 05:00 PM
Other Language(s):English,Hindi,Telugu
Accessibility: Some Criteria Met (P, EB, IB, PA)

Tyagi, Isha, MD+
Gender: Female
1000 Health Center Drive
Suite 302
Mattoon, IL 61938
Phone:(217) 258-2581
NPI:1487816161
Cultural Training Completed: Yes
Hours: [Mon, Tue, Wed, Thu, Fri] 08:00 AM - 05:00 PM
Other Language(s):English,Hindi
Certification(s):Board Certified
Accessibility: Some Criteria Met (P, EB, IB, PA)

Tyagi, Isha, MD+
Gender: Female
1000 Health Center Dr
Ste 302
Mattoon, IL 61938

IL

Coles

Infectious Disease

Tyagi, Isha, MD+
Phone:(217) 238-4770
NPI:1487816161
Cultural Training Completed: Yes
Hours: [Mon, Tue, Wed, Thu, Fri] 08:00 AM - 05:00 PM
Other Language(s):English,Hindi
Certification(s):Board Certified
Accessibility: Some Criteria Met (P, EB, IB, PA)

Tyagi, Isha, MD+
Gender: Female
1000 Health Center Dr
Ste 401
Mattoon, IL 61938
Phone:(217) 238-4850
NPI:1487816161
Cultural Training Completed: Yes
Hours: [Mon, Tue, Wed, Thu, Fri] 08:00 AM - 05:00 PM
Other Language(s):English,Hindi
Certification(s):Board Certified
Accessibility: Details Pending (P, EB, IB, PA)

Verma, Priyadarshini, MD+
Gender: Female
1000 Health Center Drive

IL

Coles

Infectious Disease

Verma, Priyadarshini, MD+
Suite 302
Mattoon, IL 61938
Phone:(217) 258-2581
NPI:1053443895
Cultural Training Completed: No
Hours: [Mon, Tue, Wed, Thu, Fri] 08:00 AM - 05:00 PM
Other Language(s):Hindi
Certification(s):Board Certified
Accessibility: Some Criteria Met (P, EB, IB, PA)

Verma, Priyadarshini, MD+
Gender: Female
1000 Health Center Dr
Ste 302
Mattoon, IL 61938
Phone:(217) 238-4770
NPI:1053443895
Cultural Training Completed: No
Hours: [Mon, Tue, Wed, Thu, Fri] 08:00 AM - 05:00 PM
Other Language(s):Hindi
Certification(s):Board Certified
Accessibility: Some Criteria Met (P, EB, IB, PA)

Yuh, Tiffany G+
Gender: Female
1000 Health Center Dr

IL

Coles

Infectious Disease

Yuh, Tiffany G+
Mattoon, IL 61938
Phone:(217) 258-2581
NPI:1790147072
Cultural Training Completed: No
Hours: [Mon, Tue, Wed, Thu, Fri, Sat, Sun] 12:00 AM - 11:59 PM
Other Language(s):Arabic,Cambodian,Chinese,French,French Creole,German,Greek,Hindi,Hmong,Italian,Japanese,Korean,Laotian,Persian,Portuguese,Russian,Spanish,Thai,Vietnamese,Other,English,Farsi,Burmese,Armenian,Polish,Croatian,Creole
Accessibility: Some Criteria Met (P, EB, IB, PA)

Internal Medicine (General Medical Care)

Hildebrandt, James R, DO+
Gender: Male
1004 Health Center Dr
Ste 210
Mattoon, IL 61938
Phone:(217) 238-4960
NPI:1386750008
Cultural Training Completed: No
Hours: [Mon, Tue, Wed, Thu, Fri] 08:00 AM - 05:00 PM
Other Language(s):English

IL

Coles

Internal Medicine (General Medical Care)

Hildebrandt, James R, DO+
Accessibility: Some Criteria Met (P, EB, IB, PA)

Mitry, Ragai M, MD+
Gender: Male
1000 Health Center Dr
Ste 106
Mattoon, IL 61938
Phone:(217) 238-4495
NPI:1558477349
Cultural Training Completed: Yes
Hours: [Mon, Tue, Wed, Thu, Fri] 08:00 AM - 05:00 PM
Other Language(s):English
Certification(s):Board Certified
Accessibility: Some Criteria Met (P, EB, IB, PA)

Mitry, Ragai M, MD+
Gender: Male
1007 Health Center Dr
Mattoon, IL 61938
Phone:(217) 258-7400
NPI:1558477349
Cultural Training Completed: Yes
Hours: [Mon, Tue, Wed, Thu, Fri] 08:00 AM - 05:00 PM
Other Language(s):English
Certification(s):Board Certified

IL

Coles

Internal Medicine (General Medical Care)

Mitry, Ragai M, MD+
Accessibility: Some Criteria Met (P, EB, IB, PA)

Mitry, Ragai M, MD+
Gender: Male
1007 Health Center Dr
Mattoon, IL 61938
Phone:(217) 258-7400
NPI:1558477349
Cultural Training Completed: Yes
Hours: [Mon, Tue, Wed, Thu, Fri] 08:00 AM - 05:00 PM
Other Language(s):English
Certification(s):Board Certified
Accessibility: Some Criteria Met (P, EB, IB, PA)

Medical Oncology

Egner, James R, MD+
Gender: Male
2512 Hurst Dr
Ste 130
Mattoon, IL 61938
Phone:(217) 258-5900
NPI:1053330993
Cultural Training Completed: No
Hours: [Mon, Tue, Wed, Thu, Fri] 08:00 AM - 05:00 PM
After Hours Phone Number:(217) 258-7590
Other Language(s):English

IL

Coles

Medical Oncology

Egner, James R, MD+
Certification(s):Board Certified
Accessibility: Some Criteria Met (P, EB, IB, PA)

Goksel, Musaberk, MD+
Gender: Male
1001 Health Center Dr
Mattoon, IL 61938
Phone:(217) 258-2250
NPI:1174576490
Cultural Training Completed: Yes
Hours: [Mon, Tue, Wed, Thu, Fri] 08:00 AM - 05:00 PM
Other Language(s):Turkish,English
Accessibility: Some Criteria Met (P, EB, IB, PA)

Raftery, Laura Lynn, MD+
Gender: Female
1001 Health Center Dr
Mattoon, IL 61938
Phone:(217) 258-2581
NPI:1992862551
Cultural Training Completed: No
Hours: [Mon, Tue, Wed, Thu, Fri] 08:00 AM - 05:00 PM
Other Language(s):Spanish
Accessibility: Details Pending (P, EB, IB, PA)

IL

Coles

Medical Oncology

Shakir, Abdur R, MD+
Gender: Male
1001 Health Center Dr
Mattoon, IL 61938
Phone:(217) 258-2250
NPI:1669583431
Cultural Training Completed: No
Hours: [Mon, Tue, Wed, Thu, Fri] 08:00 AM - 05:00 PM
Other Language(s):English
Accessibility: Some Criteria Met (P, EB, IB, PA)

Sobti, Prem, MD+
Gender: Male
2512 Hurst Dr
Ste 120
Mattoon, IL 61938
Phone:(217) 258-7590
NPI:1932159993
Cultural Training Completed: No
Hours: [Mon, Tue, Wed, Thu, Fri] 08:00 AM - 05:00 PM
Other Language(s):English
Certification(s):Board Certified
Accessibility: Some Criteria Met (P, EB, IB, PA)

Nephrology

Chaturvedula, Chandra Kanth Kanth, MD+
Gender: Male
200 Professional Plz

IL

Coles

Nephrology

Chaturvedula, Chandra Kanth Kanth, MD+
Mattoon, IL 61938
Phone:(309) 676-8123
NPI:1215311683
Cultural Training Completed: Yes
Hours: [Mon, Tue, Wed, Thu, Fri] 08:30 AM - 05:00 PM
Certification(s):Board Certified
Accessibility: Some Criteria Met (P, EB, IB, PA)

Chaturvedula, Chandra Kanth Kanth, MD+
Gender: Male
200 Professional Plz
Ste 200
Mattoon, IL 61938
Phone:(217) 961-6615
NPI:1215311683
Cultural Training Completed: Yes
Hours: [Mon, Tue, Wed, Thu, Fri] 08:00 AM - 05:00 PM
Certification(s):Board Certified
Accessibility: Some Criteria Met (P, EB, IB, PA)

Jacob, Raji, MD+
Gender: Female
1000 Health Center Dr
Mattoon, IL 61938
Phone:(217) 258-2581
NPI:1538325477

IL

Coles

Nephrology

Jacob, Raji, MD+
Cultural Training Completed: No
Hours: [Mon, Tue, Wed, Thu, Fri, Sat, Sun] 12:00 AM - 11:59 PM
Other Language(s):English,Hindi
Certification(s):Board Certified
Accessibility: Some Criteria Met (P, EB, IB, PA)

James, Gordon W, MD+
Gender: Male
1000 Health Center Dr
Mattoon, IL 61938
Phone:(217) 258-2581
NPI:1124158431
Cultural Training Completed: No
Hours: [Mon, Tue, Wed, Thu, Fri, Sat, Sun] 12:00 AM - 11:59 PM
Other Language(s):English
Certification(s):Board Certified
Accessibility: Some Criteria Met (P, EB, IB, PA)

Jasti, Sravan Kumar, MD+
Gender: Male
200 Lerna Rd S
Mattoon, IL 61938
Phone:(217) 258-5900
NPI:1760828842

IL

Coles

Nephrology

Jasti, Sravan Kumar, MD+
Cultural Training Completed: No
Hours: [Mon, Tue, Wed, Thu, Fri] 08:00 AM - 05:00 PM
Other Language(s):English
Certification(s):Board Certified
Accessibility: Some Criteria Met (P, EB, IB, PA)

Kalipatnapu, Sri Mahathi Mahathi Priyanka, MD+
Gender: Female
200 Professional Plz
Ste 200
Mattoon, IL 61938
Phone:(217) 961-6615
NPI:1558898817
Cultural Training Completed: No
Hours: [Mon, Tue, Wed, Thu, Fri] 08:00 AM - 05:00 PM
Accessibility: Some Criteria Met (P, EB, IB, PA)

Kalipatnapu, Sri Mahathi Mahathi Priyanka, MD+
Gender: Female
200 Professional Plz
Mattoon, IL 61938
Phone:(309) 676-8123
NPI:1558898817
Cultural Training Completed: No

IL

Coles

Nephrology

Kalipatnapu, Sri Mahathi Mahathi Priyanka, MD+
Hours: [Mon, Tue, Wed, Thu, Fri] 08:30 AM - 05:00 PM
Accessibility: Some Criteria Met (P, EB, IB, PA)

Mann, Lewis T, MD+
Gender: Male
1000 Health Center Dr
Mattoon, IL 61938
Phone:(309) 517-3036
NPI:1730530148
Cultural Training Completed: No
Hours: [Mon, Tue, Wed, Thu, Fri] 08:00 AM - 05:00 PM
Certification(s):Board Certified
Accessibility: Details Pending (P, EB, IB, PA)

RenalCare Associates, SC
1000 Health Center Dr
Mattoon, IL 61938
Phone:(309) 517-3036
NPI:1649300377
Website: http://www.illinoiskidney.com
Cultural Training Completed: No
Hours: [Mon, Tue, Wed, Thu, Fri] 08:00 AM - 05:00 PM

IL

Coles

Nephrology

RenalCare Associates, SC
Accessibility: Details Pending (P, EB, IB, PA)

RenalCare Associates, SC
200 Professional Plz
Ste 200
Mattoon, IL 61938
Phone:(217) 961-6615
NPI:1649300377
Website: http://www.illinoiskidney.com
Cultural Training Completed: No
Hours: [Mon, Tue, Wed, Thu, Fri] 08:00 AM - 05:00 PM
Accessibility: Some Criteria Met (P, EB, IB, PA)

Neurology

Alao, Fatima, MD+
Gender: Female
1000 Health Center Drive
Suite 107
Mattoon, IL 61938
Phone:(217) 258-2581
NPI:1700047917
Cultural Training Completed: Yes
Hours: [Mon, Tue, Wed, Thu, Fri] 08:00 AM - 05:00 PM
Other Language(s):English

IL

Coles

Neurology

Alao, Fatima, MD+
Accessibility: Some Criteria Met (P, EB, IB, PA)

Alao, Fatima, MD+
Gender: Female
1000 HEALTH CENTER DR
STE 107
Mattoon, IL 61938
Phone:(217) 258-4096
NPI:1700047917
Cultural Training Completed: Yes
Hours: [Mon, Tue, Wed, Thu, Fri] 08:00 AM - 05:00 PM
Other Language(s):English
Accessibility: Some Criteria Met (P, EB, IB, PA)

Collins, Anthony F, MD+
Gender: Male
1000 Health Center Drive
Suite 107
Mattoon, IL 61938
Phone:(217) 258-2581
NPI:1851358774
Cultural Training Completed: Yes
Hours: [Mon, Tue, Wed, Thu, Fri] 08:00 AM - 05:00 PM
Other Language(s):English
Accessibility: Some Criteria Met (P, EB, IB, PA)

IL

Coles

Neurology

Collins, Anthony F, MD+
Gender: Male
1000 HEALTH CENTER DR
STE 107
Mattoon, IL 61938
Phone:(217) 258-4096
NPI:1851358774
Cultural Training Completed: Yes
Hours: [Mon, Tue, Wed, Thu, Fri] 08:00 AM - 05:00 PM
Other Language(s):English
Accessibility: Some Criteria Met (P, EB, IB, PA)

Lawless, Maria Belen, MD+
Gender: Female
1000 Health Center Dr
Ste 107
Mattoon, IL 61938
Phone:(217) 258-4096
NPI:1457888646
Cultural Training Completed: Yes
Hours: [Mon, Tue, Wed, Thu, Fri] 08:00 AM - 05:00 PM
Accessibility: Details Pending (P, EB, IB, PA)

Lawless, Maria Belen, MD+
Gender: Female
1000 HEALTH CENTER DR
STE 107

IL

Coles

Neurology

Lawless, Maria Belen, MD+
Mattoon, IL 61938
Phone:(217) 258-4096
NPI:1457888646
Cultural Training Completed: Yes
Hours: [Mon, Tue, Wed, Thu, Fri] 08:00 AM - 05:00 PM
Accessibility: Some Criteria Met (P, EB, IB, PA)

Lawless, Maria Belen, MD+
Gender: Female
1000 Health Center Drive
Suite 107
Mattoon, IL 61938
Phone:(217) 258-2581
NPI:1457888646
Cultural Training Completed: Yes
Hours: [Mon, Tue, Wed, Thu, Fri] 08:00 AM - 05:00 PM
Accessibility: Some Criteria Met (P, EB, IB, PA)

Neurosurgery (Operations of the Brain, Spinal Cord)

Finneran, Megan Mariah, DO+
Gender: Female
1007 Health Center Dr
Mattoon, IL 61938
Phone:(217) 258-7400
NPI:1689168593

IL

Coles

Neurosurgery (Operations of the Brain, Spinal Cord)

Finneran, Megan Mariah, DO+
Cultural Training Completed: Yes
Hours: [Mon, Tue, Wed, Thu, Fri] 08:00 AM - 05:00 PM
Accessibility: Some Criteria Met (P, EB, IB, PA)

Nardone, Emilio M, MD+
Gender: Male
1007 Health Center Dr
Mattoon, IL 61938
Phone:(217) 258-7400
NPI:1538195920
Cultural Training Completed: Yes
Hours: [Mon, Tue, Wed, Thu, Fri] 08:00 AM - 05:00 PM
After Hours Phone Number:(217) 258-7400
Other Language(s):English
Accessibility: Some Criteria Met (P, EB, IB, PA)

Nurse Practitioner

Creed, Lindsey, NP+
Gender: Female
200 Lerna Rd S
Mattoon, IL 61938
Phone:(217) 258-5900
NPI:1215514641
Cultural Training Completed: No

IL

Coles

Nurse Practitioner

Creed, Lindsey, NP+
Hours: [Mon, Tue, Wed, Thu, Fri] 08:00 AM - 05:00 PM
Accessibility: Some Criteria Met (P, EB, IB, PA)

Holt, Kelly L, CNP+
Gender: Female
2512 Hurst Dr
Ste 120
Mattoon, IL 61938
Phone:(217) 258-5900
NPI:1407006828
Cultural Training Completed: No
Hours: [Mon, Tue, Wed, Thu, Fri] 08:00 AM - 05:00 PM
Other Language(s):English
Certification(s):Board Certified
Accessibility: Details Pending (P, EB, IB, PA)

Holt, Kelly L, CNP+
Gender: Female
2512 Hurst Dr
Ste 130
Mattoon, IL 61938
Phone:(217) 258-7590
NPI:1407006828
Cultural Training Completed: No
Hours: [Mon, Tue, Wed, Thu, Fri] 08:00 AM - 05:00 PM
Other Language(s):English

IL

Coles

Nurse Practitioner

Holt, Kelly L, CNP+
Certification(s):Board Certified
Accessibility: Some Criteria Met (P, EB, IB, PA)

Keller, Lynn P, NP+
Gender: Male
200 Lerna Rd S
Mattoon, IL 61938
Phone:(217) 258-5900
NPI:1033628201
Cultural Training Completed: No
Hours: [Mon, Tue, Wed, Thu, Fri] 08:00 AM - 05:00 PM
Other Language(s):English
Accessibility: Some Criteria Met (P, EB, IB, PA)

Luecke, Jamie J, CNP+
Gender: Female
100 Lerna Rd S
Mattoon, IL 61938
Phone:(217) 904-7000
NPI:1437434289
Cultural Training Completed: No
Hours: [Mon, Tue, Wed, Thu, Fri] 08:00 AM - 05:00 PM
Other Language(s):English
Accessibility: Some Criteria Met (P, EB, IB, PA)

IL

Coles

Nurse Practitioner: Acute Care

Hess, Cory J, APRN+
Gender: Male
1000 Health Center Dr
Mattoon, IL 61938
Phone:(217) 258-2581
NPI:1841518057
Cultural Training Completed: Yes
Hours: [Mon, Tue, Wed, Thu, Fri] 08:00 AM - 05:00 PM, Sat 12:00 AM - 11:59 PM
Other Language(s):English
Accessibility: Details Pending (P, EB, IB, PA)

Nurse Practitioner: Family

Dukeman, Hannah Jo, APRN*
Gender: Female
200 Richmond Ave E
Ste 3
Mattoon, IL 61938
Phone:(217) 234-7000
NPI:1326415845
Cultural Training Completed: No
Hours: [Mon, Tue, Wed, Thu, Fri] 08:00 AM - 05:00 PM
Certification(s):Board Certified
Accessibility: Some Criteria Met (P, EB, IB, PA)

Heltsley, Jana N, APRN+
Gender: Female

IL

Coles

Nurse Practitioner: Family

Heltsley, Jana N, APRN+
1000 Health Center Dr
Ste 302
Mattoon, IL 61938
Phone:(217) 238-4850
NPI:1629458799
Cultural Training Completed: No
Hours: [Mon, Tue, Wed, Thu, Fri] 08:00 AM - 05:00 PM
Other Language(s):English
Accessibility: Details Pending (P, EB, IB, PA)

Heltsley, Jana N, APRN+
Gender: Female
1000 Health Center Drive
Suite 302
Mattoon, IL 61938
Phone:(217) 238-4770
NPI:1629458799
Cultural Training Completed: No
Hours: [Mon, Tue, Wed, Thu, Fri] 08:00 AM - 05:00 PM
Other Language(s):English
Accessibility: Details Pending (P, EB, IB, PA)

Holt, Kelly L, CNP+
Gender: Female
2512 Hurst Dr
Ste 120

IL

Coles

Nurse Practitioner: Family

Holt, Kelly L, CNP+
Mattoon, IL 61938
Phone:(217) 258-5900
NPI:1407006828
Cultural Training Completed: No
Hours: [Mon, Tue, Wed, Thu, Fri] 08:00 AM - 05:00 PM
Other Language(s):English
Accessibility: Details Pending (P, EB, IB, PA)

Holt, Kelly L, CNP+
Gender: Female
2512 Hurst Dr
Ste 130
Mattoon, IL 61938
Phone:(217) 258-7590
NPI:1407006828
Cultural Training Completed: No
Hours: [Mon, Tue, Wed, Thu, Fri] 08:00 AM - 05:00 PM
Other Language(s):English
Accessibility: Some Criteria Met (P, EB, IB, PA)

Keller, Lynn P, NP+
Gender: Male
200 Lerna Rd S
Mattoon, IL 61938
Phone:(217) 258-5900
NPI:1033628201
Cultural Training Completed: No

IL

Coles

Nurse Practitioner: Family

Keller, Lynn P, NP+
Hours: [Mon, Tue, Wed, Thu, Fri] 08:00 AM - 05:00 PM
Other Language(s):English
Certification(s):Board Certified
Accessibility: Some Criteria Met (P, EB, IB, PA)

Meinhart, Jennifer N, NP+
Gender: Female
200 Lerna Rd S
Mattoon, IL 61938
Phone:(217) 258-5900
NPI:1457896623
Cultural Training Completed: Yes
Hours: [Mon, Tue, Wed, Thu, Fri] 08:00 AM - 05:00 PM
Accessibility: Some Criteria Met (P, EB, IB, PA)

Moomaw, Jaden Rene, APRN+
Gender: Female
2512 Hurst Dr
Mattoon, IL 61938
Phone:(217) 258-5900
NPI:1376298919
Cultural Training Completed: No
Hours: [Mon, Tue, Wed, Thu, Fri] 08:00 AM - 05:00 PM

IL

Coles

Nurse Practitioner: Family

Moomaw, Jaden Rene, APRN+
Accessibility: Some Criteria Met (P, EB, IB, PA)

Moomaw, Jaden Rene, APRN+
Gender: Female
2512 Hurst Dr
Ste 120
Mattoon, IL 61938
Phone:(217) 258-5900
NPI:1376298919
Cultural Training Completed: No
Hours: [Mon, Tue, Wed, Thu, Fri] 08:00 AM - 05:00 PM
Accessibility: Some Criteria Met (P, EB, IB, PA)

Moomaw, Jaden Rene, APRN+
Gender: Female
2512 Hurst Dr
Ste 130
Mattoon, IL 61938
Phone:(217) 258-5900
NPI:1376298919
Cultural Training Completed: No
Hours: [Mon, Tue, Wed, Thu, Fri] 08:00 AM - 05:00 PM
Accessibility: Some Criteria Met (P, EB, IB, PA)

Walton, Rachel E, NP+
Gender: Female
2512 Hurst Dr

IL

Coles

Nurse Practitioner: Family

Walton, Rachel E, NP+
Mattoon, IL 61938
Phone:(217) 258-7590
NPI:1699366252
Cultural Training Completed: Yes
Hours: [Mon, Tue, Wed, Thu, Fri] 08:00 AM - 05:00 PM
Certification(s):Board Certified
Accessibility: Some Criteria Met (I P, I EB, P IB, I PA)

Walton, Rachel E, NP+
Gender: Female
2512 Hurst Dr
Ste 120
Mattoon, IL 61938
Phone:(217) 258-7590
NPI:1699366252
Cultural Training Completed: Yes
Hours: [Mon, Tue, Wed, Thu, Fri] 08:00 AM - 05:00 PM
Certification(s):Board Certified
Accessibility: Some Criteria Met (I P, I EB, P IB, I PA)

Obstetrics & Gynecology (Pregnancy, Women's Health)

Meyer, Scott E, MD+
Gender: Male
1000 Health Center Dr
Ste 201
Mattoon, IL 61938
Phone:(217) 258-4030

IL

Coles

Obstetrics & Gynecology (Pregnancy, Women's Health)

Meyer, Scott E, MD+
NPI:1306017751
Cultural Training Completed: No
Hours: [Mon, Tue, Wed, Thu, Fri] 08:00 AM - 05:00 PM
Other Language(s):English
Accessibility: Some Criteria Met (I P, I EB, I IB, I PA)

Meyer, Scott E, MD+
Gender: Male
1007 Health Center Dr
Mattoon, IL 61938
Phone:(217) 258-7400
NPI:1306017751
Cultural Training Completed: No
Hours: [Mon, Tue, Wed, Thu, Fri] 08:00 AM - 05:00 PM
After Hours Phone Number:(217) 258-7400
Other Language(s):English
Accessibility: Some Criteria Met (I P, I EB, I IB, I PA)

Sierra-Rodriguez, Carlos R, MD+
Gender: Male
1000 Health Center Dr
Ste 201
Mattoon, IL 61938
Phone:(217) 258-4030
NPI:1700865268

IL

Coles

Obstetrics & Gynecology (Pregnancy, Women's Health)

Sierra-Rodriguez, Carlos R, MD+
Cultural Training Completed: Yes
Hours: [Mon, Tue, Wed, Thu, Fri] 08:00 AM - 05:00 PM
Other Language(s):Spanish
Certification(s):Board Certified
Accessibility: Some Criteria Met (I P, I EB, I IB, I PA)

Sierra-Rodriguez, Carlos R, MD+
Gender: Male
1007 Health Center Dr
Mattoon, IL 61938
Phone:(217) 258-7400
NPI:1700865268
Cultural Training Completed: Yes
Hours: [Mon, Tue, Wed, Thu, Fri] 08:00 AM - 05:00 PM
Other Language(s):Spanish
Certification(s):Board Certified
Accessibility: Some Criteria Met (I P, I EB, I IB, I PA)

Orthopaedic Surgery

Brewer, Alex, DO+
Gender: Male
1007 Health Center Dr
Mattoon, IL 61938
Phone:(217) 258-7400

IL

Coles

Orthopaedic Surgery

Brewer, Alex, DO+
NPI:1831778273
Cultural Training Completed: No
Hours: [Mon, Tue, Wed, Thu, Fri] 08:00 AM - 05:00 PM
Accessibility: Some Criteria Met (I P, I EB, P IB, I PA)

Brewer, Alex, DO+
Gender: Male
1004 Health Center Dr
Ste 100
Mattoon, IL 61938
Phone:(217) 238-3435
NPI:1831778273
Cultural Training Completed: No
Hours: [Mon, Tue, Wed, Thu, Fri] 08:00 AM - 05:00 PM
Accessibility: Details Pending (P P, P EB, P IB, P PA)

Brewer, Eric M, DO+
Gender: Male
1007 Health Center Dr
Mattoon, IL 61938
Phone:(217) 258-7400
NPI:1710249610
Cultural Training Completed: Yes
Hours: [Mon, Tue, Wed, Thu, Fri] 08:00 AM - 05:00 PM
After Hours Phone Number:(217) 258-7400
Other Language(s):English

IL

Coles

Orthopaedic Surgery

Brewer, Eric M, DO+
Certification(s):Board Certified
Accessibility: Some Criteria Met (P, EB, IB, PA)

Kohlmann, James M, MD+
Gender: Male
1007 Health Center Dr
Mattoon, IL 61938
Phone:(217) 258-7400
NPI:1588663272
Cultural Training Completed: Yes
Hours: [Mon, Tue, Wed, Thu, Fri] 08:00 AM - 05:00 PM
Other Language(s):English
Certification(s):Board Certified
Accessibility: Some Criteria Met (P, EB, IB, PA)

Kohlmann, James M, MD+
Gender: Male
1004 Health Center Dr
Mattoon, IL 61938
Phone:(217) 258-7400
NPI:1588663272
Cultural Training Completed: Yes
Hours: [Mon, Tue, Wed, Thu, Fri] 08:00 AM - 05:00 PM
Other Language(s):English
Certification(s):Board Certified

IL

Coles

Orthopaedic Surgery

Kohlmann, James M, MD+
Accessibility: Some Criteria Met (P, EB, IB, PA)

Kohlmann, James M, MD+
Gender: Male
1004 Health Center Dr
Ste 100
Mattoon, IL 61938
Phone:(217) 238-3435
NPI:1588663272
Cultural Training Completed: Yes
Hours: [Mon, Tue, Wed, Thu, Fri] 08:00 AM - 05:00 PM
Other Language(s):English
Certification(s):Board Certified
Accessibility: Some Criteria Met (P, EB, IB, PA)

Mendella, Louis B, DO+
Gender: Male
1004 Health Center Dr
Ste 100
Mattoon, IL 61938
Phone:(217) 238-3435
NPI:1912947854
Cultural Training Completed: No
Hours: [Mon, Tue, Wed, Thu, Fri] 08:00 AM - 05:00 PM
Other Language(s):English

IL

Coles

Orthopaedic Surgery

Mendella, Louis B, DO+
Accessibility: Some Criteria Met (P, EB, IB, PA)

Mendella, Louis B, DO+
Gender: Male
1007 Health Center Dr
Mattoon, IL 61938
Phone:(217) 258-7400
NPI:1912947854
Cultural Training Completed: No
Hours: [Mon, Tue, Wed, Thu, Fri] 08:00 AM - 05:00 PM
After Hours Phone Number:(217) 258-7400
Other Language(s):English
Accessibility: Some Criteria Met (P, EB, IB, PA)

Mendella, Louis B, DO+
Gender: Male
1004 Health Center Dr
Mattoon, IL 61938
Phone:(217) 258-7400
NPI:1912947854
Cultural Training Completed: No
Hours: [Mon, Tue, Wed, Thu, Fri] 08:00 AM - 05:00 PM
Other Language(s):English
Accessibility: Some Criteria Met (P, EB, IB, PA)

IL

Coles

Orthopaedic Surgery

Naam, Nash H, MD+
Gender: Male
1007 Health Center Dr
Mattoon, IL 61938
Phone:(217) 258-7400
NPI:1346234754
Cultural Training Completed: Yes
Hours: [Mon, Tue, Wed, Thu, Fri] 08:00 AM - 05:00 PM
Accessibility: Some Criteria Met (P, EB, IB, PA)

Sasso, Lisa M, MD+
Gender: Female
1007 Health Center Dr
Mattoon, IL 61938
Phone:(217) 258-7400
NPI:1790941581
Cultural Training Completed: No
Hours: [Mon, Tue, Wed, Thu, Fri] 08:00 AM - 05:00 PM
Certification(s):Board Certified
Accessibility: Some Criteria Met (P, EB, IB, PA)

Stevens, Jeremy S, MD+
Gender: Male
1007 Health Center Dr
Mattoon, IL 61938
Phone:(217) 258-7400
NPI:1306843446
Cultural Training Completed: No

IL

Coles

Orthopaedic Surgery

Stevens, Jeremy S, MD+
Hours: [Mon, Tue, Wed, Thu, Fri] 08:00 AM - 05:00 PM
After Hours Phone Number:(217) 258-7400
Other Language(s):English
Certification(s):Board Certified
Accessibility: Some Criteria Met (P, EB, IB, PA)

Stewart, Patrick K, MD+
Gender: Male
1007 Health Center Dr
Mattoon, IL 61938
Phone:(217) 258-2581
NPI:1427039197
Cultural Training Completed: Yes
Hours: [Mon, Tue, Wed, Thu, Fri] 08:00 AM - 05:00 PM
Certification(s):Board Certified
Accessibility: Some Criteria Met (P, EB, IB, PA)

Otolaryngology (Ear, Nose, And Throat)

Ettema, Sandra L, MD+
Gender: Female
1007 Health Center Dr
Mattoon, IL 61938
Phone:(217) 258-2581
NPI:1760577902

IL

Coles

Otolaryngology (Ear, Nose, And Throat)

Ettema, Sandra L, MD+
Cultural Training Completed: Yes
Hours: [Mon, Tue, Wed, Thu, Fri] 08:00 AM - 05:00 PM
Other Language(s):English
Accessibility: Some Criteria Met (P, EB, IB, PA)

Ettema, Sandra L, MD+
Gender: Female
1005 Health Center Dr
Ste 201
Mattoon, IL 61938
Phone:(217) 258-2409
NPI:1760577902
Cultural Training Completed: Yes
Hours: [Mon, Tue, Wed, Thu, Fri] 08:00 AM - 05:00 PM
Other Language(s):English
Accessibility: Some Criteria Met (P, EB, IB, PA)

Ettema, Sandra L, MD+
Gender: Female
1007 Health Center Dr
Mattoon, IL 61938
Phone:(217) 258-7400
NPI:1760577902
Cultural Training Completed: Yes

IL

Coles

Otolaryngology (Ear, Nose, And Throat)

Ettema, Sandra L, MD+
Hours: [Mon, Tue, Wed, Thu, Fri] 08:00 AM - 05:00 PM
Other Language(s):English
Accessibility: Some Criteria Met (P, EB, IB, PA)

Gorman, Mary Elizabeth, MD+
Gender: Female
1007 Health Center Dr
Mattoon, IL 61938
Phone:(217) 258-7400
NPI:1063636041
Cultural Training Completed: Yes
Hours: [Mon, Tue, Wed, Thu, Fri] 08:00 AM - 05:00 PM
Accessibility: Some Criteria Met (P, EB, IB, PA)

Logeman, Andrew William, MD+
Gender: Male
200 Lerna Rd S
Mattoon, IL 61938
Phone:(217) 258-5900
NPI:1982018271
Cultural Training Completed: No
Hours: [Mon, Tue, Wed, Thu, Fri] 08:00 AM - 05:00 PM
Other Language(s):English

IL

Coles

Otolaryngology (Ear, Nose, And Throat)

Logeman, Andrew William, MD+
Accessibility: Details Pending (P, EB, IB, PA)

Ponnappan, Anand, MD+
Gender: Male
1005 Health Center Dr
Ste 201
Mattoon, IL 61938
Phone:(217) 258-2409
NPI:1629124243
Cultural Training Completed: No
Hours: [Mon, Tue, Wed, Thu, Fri] 08:00 AM - 05:00 PM
Other Language(s):Tamil,Spanish
Accessibility: Some Criteria Met (P, EB, IB, PA)

Ponnappan, Anand, MD+
Gender: Male
1007 Health Center Dr
Mattoon, IL 61938
Phone:(217) 258-7400
NPI:1629124243
Cultural Training Completed: No
Hours: [Mon, Tue, Wed, Thu, Fri] 08:00 AM - 05:00 PM
Other Language(s):Tamil,Spanish

IL

Coles

Otolaryngology (Ear, Nose, And Throat)

Ponnappan, Anand, MD+
Accessibility: Some Criteria Met (P, EB, IB, PA)

Ponnappan, Anand, MD+
Gender: Male
1007 Health Center Dr
Mattoon, IL 61938
Phone:(217) 258-2409
NPI:1629124243
Cultural Training Completed: No
Hours: [Mon, Tue, Wed, Thu, Fri] 08:00 AM - 05:00 PM
Other Language(s):Tamil,Spanish
Accessibility: Details Pending (P, EB, IB, PA)

Ponnappan, Anand, MD+
Gender: Male
1005 Health Center Dr
Ste 201
Mattoon, IL 61938
Phone:(217) 258-2409
NPI:1629124243
Cultural Training Completed: No
Hours: [Mon, Tue, Wed, Thu, Fri] 08:00 AM - 05:00 PM
Other Language(s):Tamil,Spanish

IL

Coles

Otolaryngology (Ear, Nose, And Throat)

Ponnappan, Anand, MD+
Accessibility: Some Criteria Met (P, EB, IB, PA)

Smith, Michael S, MD+
Gender: Male
1007 Health Center Dr
Mattoon, IL 61938
Phone:(217) 258-7400
NPI:1215043971
Cultural Training Completed: Yes
Hours: [Mon, Tue, Wed, Thu, Fri] 08:00 AM - 05:00 PM
After Hours Phone Number:(217) 258-7400
Other Language(s):English
Accessibility: Some Criteria Met (P, EB, IB, PA)

Pain Medicine

Mitry, Ragai M, MD+
Gender: Male
1000 Health Center Dr
Ste 106
Mattoon, IL 61938
Phone:(217) 238-4495
NPI:1558477349
Cultural Training Completed: Yes
Hours: [Mon, Tue, Wed, Thu, Fri] 08:00 AM - 05:00 PM
Other Language(s):English
Certification(s):Board Certified

IL

Coles

Pain Medicine

Mitry, Ragai M, MD+
Accessibility: Some Criteria Met (P, EB, IB, PA)

Mitry, Ragai M, MD+
Gender: Male
1007 Health Center Dr
Mattoon, IL 61938
Phone:(217) 258-7400
NPI:1558477349
Cultural Training Completed: Yes
Hours: [Mon, Tue, Wed, Thu, Fri] 08:00 AM - 05:00 PM
Other Language(s):English
Certification(s):Board Certified
Accessibility: Some Criteria Met (P, EB, IB, PA)

Mitry, Ragai M, MD+
Gender: Male
1007 Health Center Dr
Mattoon, IL 61938
Phone:(217) 258-7400
NPI:1558477349
Cultural Training Completed: Yes
Hours: [Mon, Tue, Wed, Thu, Fri] 08:00 AM - 05:00 PM
Other Language(s):English
Certification(s):Board Certified
Accessibility: Some Criteria Met (P, EB, IB, PA)

IL

Coles

Pediatrics (Babies, Children)

Knox, David R, MD#
Gender: Male
2512 Hurst Dr
Ste 130
Mattoon, IL 61938
Phone:(217) 258-7590
NPI:1033222625
Cultural Training Completed: No
Hours: [Mon, Tue, Wed, Thu, Fri] 08:00 AM - 05:00 PM
After Hours Phone Number:(217) 258-7590
Other Language(s):English
Certification(s):Board Certified
Accessibility: Some Criteria Met (P, EB, IB, PA)

Yelakanti, Kiran K, MD+
Gender: Male
2512 Hurst Dr
Ste 130
Mattoon, IL 61938
Phone:(217) 258-7590
NPI:1811272149
Cultural Training Completed: No
Hours: [Mon, Tue, Wed, Thu, Fri] 08:00 AM - 05:00 PM
After Hours Phone Number:(217) 258-7590
Other Language(s):English
Certification(s):Board Certified

IL

Coles

Pediatrics (Babies, Children)

Yelakanti, Kiran K, MD+
Accessibility: Some Criteria Met (P, EB, IB, PA)

Pediatrics (Babies, Children) Adolescent Medicine

Knox, David R, MD#
Gender: Male
2512 Hurst Dr
Ste 130
Mattoon, IL 61938
Phone:(217) 258-7590
NPI:1033222625
Cultural Training Completed: No
Hours: [Mon, Tue, Wed, Thu, Fri] 08:00 AM - 05:00 PM
After Hours Phone Number:(217) 258-7590
Other Language(s):English
Accessibility: Some Criteria Met (P, EB, IB, PA)

Pediatrics (Babies, Children) Pediatric Cardiology

Albaro, Cecilia A, MD+
Gender: Female
1000 Health Center Dr
Mattoon, IL 61938
Phone:(217) 258-2581
NPI:1497879290
Cultural Training Completed: No

IL

Coles

Pediatrics (Babies, Children) Pediatric Cardiology

Albaro, Cecilia A, MD+
Hours: [Mon, Tue, Wed, Thu, Fri] 08:00 AM - 05:00 PM, Sat 12:00 AM - 11:59 PM
Other Language(s):English
Accessibility: Details Pending (P, EB, IB, PA)

Alboliras, Ernerio T, MD+
Gender: Male
1000 Health Center Dr
Mattoon, IL 61938
Phone:(217) 238-4960
NPI:1851376883
Cultural Training Completed: Yes
Hours: [Mon, Tue, Wed, Thu, Fri] 08:00 AM - 05:00 PM
Other Language(s):Tagalog,Spanish
Accessibility: Some Criteria Met (P, EB, IB, PA)

Bogarapu, Soujanya, MD+
Gender: Female
1000 Health Center Dr
Mattoon, IL 61938
Phone:(217) 258-2581
NPI:1992970271
Cultural Training Completed: No
Hours: [Mon, Tue, Wed, Thu, Fri] 08:00 AM -

IL

Coles

Pediatrics (Babies, Children) Pediatric Cardiology

Bogarapu, Soujanya, MD+
05:00 PM, Sat 12:00 AM - 11:59 PM
Other Language(s):Hindi,Telugu,Punjabi,English
Accessibility: Details Pending (P, EB, IB, PA)

Hasselman, Ty E, MD+
Gender: Male
1000 Health Center Dr
Mattoon, IL 61938
Phone:(217) 258-2581
NPI:1861438434
Cultural Training Completed: No
Hours: [Mon, Tue, Wed, Thu, Fri] 08:00 AM - 05:00 PM, Sat 12:00 AM - 11:59 PM
Accessibility: Details Pending (P, EB, IB, PA)

Knepp, Marc D, MD+
Gender: Male
1000 Health Center Dr
Mattoon, IL 61938
Phone:(217) 258-2581
NPI:1568686277
Cultural Training Completed: No
Hours: [Mon, Tue, Wed, Thu, Fri] 08:00 AM - 05:00 PM, Sat 12:00 AM - 11:59 PM

IL

Coles

Pediatrics (Babies, Children) Pediatric Cardiology

Knepp, Marc D, MD+
Other Language(s):English,Chinese
Accessibility: Details Pending (P, EB, IB, PA)

Patel, Priti M, MD+
Gender: Female
1000 Health Center Dr
Mattoon, IL 61938
Phone:(217) 258-2581
NPI:1740483627
Cultural Training Completed: No
Hours: [Mon, Tue, Wed, Thu, Fri] 08:00 AM - 05:00 PM, Sat 12:00 AM - 11:59 PM
Accessibility: Details Pending (P, EB, IB, PA)

Physician Assistant

Dhom, Sharlina D, PA+
Gender: Female
200 Lerna Rd S
Mattoon, IL 61938
Phone:(217) 258-5900
NPI:1093367104
Cultural Training Completed: No
Hours: [Mon, Tue, Wed, Thu, Fri] 08:00 AM - 05:00 PM
Other Language(s):English
Accessibility: Some Criteria Met (P, EB, IB, PA)

IL

Coles

Podiatrist (Feet, Ankles)

Kind, Charles Francis, DPM+
Gender: Male
1007 Health Center Dr
Mattoon, IL 61938
Phone:(217) 258-7400
NPI:1013657550
Cultural Training Completed: No
Hours: [Mon, Tue, Wed, Thu, Fri] 08:00 AM - 05:00 PM
Accessibility: Some Criteria Met (P, EB, IB, PA)

Kind, Charles Francis, DPM+
Gender: Male
1004 Health Center Dr
Ste 100
Mattoon, IL 61938
Phone:(217) 238-3435
NPI:1013657550
Cultural Training Completed: No
Hours: [Mon, Tue, Wed, Thu, Fri] 08:00 AM - 05:00 PM
Accessibility: Some Criteria Met (P, EB, IB, PA)

Kind, Charles Francis, DPM+
Gender: Male
1007 Health Center Dr
Mattoon, IL 61938
Phone:(217) 258-2581
NPI:1013657550
Cultural Training Completed: No

IL

Coles

Podiatrist (Feet, Ankles)

Kind, Charles Francis, DPM+
Hours: [Mon, Tue, Wed, Thu, Fri] 08:00 AM - 05:00 PM
Accessibility: Details Pending (P, EB, IB, PA)

Kind, Lauren Alexandra, DPM+
Gender: Female
1004 Health Center Dr
Ste 100
Mattoon, IL 61938
Phone:(217) 238-3435
NPI:1649920232
Cultural Training Completed: No
Hours: [Mon, Tue, Wed, Thu, Fri] 08:00 AM - 05:00 PM
Accessibility: Some Criteria Met (P, EB, IB, PA)

Kind, Lauren Alexandra, DPM+
Gender: Female
1007 Health Center Dr
Mattoon, IL 61938
Phone:(217) 258-2581
NPI:1649920232
Cultural Training Completed: No
Hours: [Mon, Tue, Wed, Thu, Fri] 08:00 AM - 05:00 PM
Accessibility: Some Criteria Met (P, EB, IB, PA)

IL

Coles

Podiatrist (Feet, Ankles)

Kind, Lauren Alexandra, DPM+
Gender: Female
1007 Health Center Dr
Mattoon, IL 61938
Phone:(217) 258-7400
NPI:1649920232
Cultural Training Completed: No
Hours: [Mon, Tue, Wed, Thu, Fri] 08:00 AM - 05:00 PM
Accessibility: Some Criteria Met (P, EB, IB, PA)

Pulmonary Disease

Dakshinesh, Paramesh S., MD+
Gender: Male
1000 Health Center Dr
Ste 101
Mattoon, IL 61938
Phone:(217) 258-4158
NPI:1376775072
Cultural Training Completed: No
Hours: [Mon, Tue, Wed, Thu, Fri] 08:00 AM - 05:00 PM
Other Language(s):English
Accessibility: Details Pending (P, EB, IB, PA)

Famuyide, Victoria O, DO+
Gender: Female
100 Lerna Rd S
Mattoon, IL 61938
Phone:(217) 258-5900
NPI:1497999627

IL

Coles

Pulmonary Disease

Famuyide, Victoria O, DO+
Cultural Training Completed: No
Hours: [Mon, Tue, Wed, Thu, Fri] 08:00 AM - 05:00 PM
Other Language(s):English
Certification(s):Board Certified
Accessibility: Some Criteria Met (P, EB, IB, PA)

Halees, Walid Y, MD+
Gender: Male
100 Lerna Rd S
Mattoon, IL 61938
Phone:(217) 904-7000
NPI:1306387774
Cultural Training Completed: No
Hours: [Mon, Tue, Wed, Thu, Fri] 08:00 AM - 05:00 PM
Other Language(s):Arabic,English
Certification(s):Board Certified
Accessibility: Some Criteria Met (P, EB, IB, PA)

Maroof, Shahram, MD+
Gender: Male
1000 Health Center Dr
Ste 101
Mattoon, IL 61938
Phone:(217) 258-4158
NPI:1699156737

IL

Coles

Pulmonary Disease

Maroof, Shahram, MD+
Cultural Training Completed: Yes
Hours: [Mon, Tue, Wed, Thu, Fri] 08:00 AM - 05:00 PM
Accessibility: Some Criteria Met (I P, I EB, I IB, I PA)

Patel, Kaushik J, MD+
Gender: Male
1000 Health Center Dr
Ste 101
Mattoon, IL 61938
Phone:(217) 366-1212
NPI:1861486987
Cultural Training Completed: No
Hours: [Mon, Tue, Wed, Thu, Fri] 08:00 AM - 05:00 PM
Other Language(s):English
Accessibility: Some Criteria Met (I P, I EB, P IB, I PA)

Patel, Kaushik J, MD+
Gender: Male
1000 Health Center Dr
Mattoon, IL 61938
Phone:(217) 366-1212
NPI:1861486987
Cultural Training Completed: No
Hours: [Mon, Tue, Wed, Thu, Fri] 08:00 AM - 05:00 PM
Other Language(s):English

IL

Coles

Pulmonary Disease

Patel, Kaushik J, MD+
Accessibility: Some Criteria Met (I P, I EB, I IB, I PA)

Patel, Kaushik J, MD+
Gender: Male
1000 Health Center Drive
Ste 101
Mattoon, IL 61938
Phone:(217) 258-4158
NPI:1861486987
Cultural Training Completed: No
Hours: [Mon, Tue, Wed, Thu] 08:00 AM - 05:00 PM, Fri 08:00 AM - 12:00 PM
Other Language(s):English
Accessibility: Some Criteria Met (I P, I EB, P IB, I PA)

Patel, Preeti, MD+
Gender: Female
1000 Health Center Dr
Ste 101
Mattoon, IL 61938
Phone:(217) 258-4158
NPI:1336580273
Cultural Training Completed: No
Hours: [Mon, Tue, Wed, Thu, Fri] 08:00 AM - 05:00 PM
Other Language(s):English
Certification(s):Board Certified

IL

Coles

Pulmonary Disease

Patel, Preeti, MD+
Accessibility: Some Criteria Met (I P, I EB, P IB, I PA)

Thameem, Danish M, MD+
Gender: Male
1000 Health Center Dr
Mattoon, IL 61938
Phone:(217) 366-1212
NPI:1821035106
Cultural Training Completed: No
Hours: [Mon, Tue, Wed, Thu, Fri] 08:00 AM - 05:00 PM
Other Language(s):English
Accessibility: Some Criteria Met (I P, I EB, P IB, I PA)

Thameem, Danish M, MD+
Gender: Male
1000 Health Center Dr
Ste 101
Mattoon, IL 61938
Phone:(217) 366-1212
NPI:1821035106
Cultural Training Completed: No
Hours: [Mon, Tue, Wed, Thu, Fri] 08:00 AM - 05:00 PM
Other Language(s):English
Accessibility: Some Criteria Met (I P, I EB, I IB, I PA)

IL

Coles

Pulmonary Disease

Warda, Ali Hassan Ali, MD+
Gender: Male
1000 Health Center Dr
Ste 101
Mattoon, IL 61938
Phone:(217) 258-4158
NPI:1124333539
Cultural Training Completed: Yes
Hours: [Mon, Tue, Wed, Thu, Fri] 08:00 AM - 05:00 PM
Other Language(s):Arabic
Certification(s):Board Certified
Accessibility: Details Pending (P P, P EB, P IB, P PA)

Warda, Ali Hassan Ali, MD+
Gender: Male
1005 Health Center Dr
Ste 106
Mattoon, IL 61938
Phone:(217) 238-4908
NPI:1124333539
Cultural Training Completed: Yes
Hours: [Mon, Tue, Wed, Thu, Fri] 08:00 AM - 05:00 PM
Other Language(s):Arabic
Certification(s):Board Certified
Accessibility: Some Criteria Met (I P, I EB, I IB, I PA)

IL

Coles

Pulmonary Disease

Warda, Ali Hassan Ali, MD+
Gender: Male
1000 Health Center Drive
Ste 101
Mattoon, IL 61938
Phone:(217) 258-4158
NPI:1124333539
Cultural Training Completed: Yes
Hours: [Mon, Tue, Wed, Thu] 08:00 AM - 05:00 PM, Fri 08:00 AM - 12:00 PM
Other Language(s):Arabic
Certification(s):Board Certified
Accessibility: Some Criteria Met (I P, I EB, P IB, P PA)

Yaqoob, Hamid, MD+
Gender: Male
1000 Health Center Dr
Ste 101
Mattoon, IL 61938
Phone:(217) 258-4158
NPI:1700238383
Cultural Training Completed: No
Hours: [Mon, Tue, Wed, Thu, Fri] 08:00 AM - 05:00 PM
Certification(s):Board Certified
Accessibility: Some Criteria Met (I P, I EB, I IB, I PA)

IL

Coles

Pulmonary Disease

Yasir, Muhammad S, MD+
Gender: Male
1000 Health Center Dr
Mattoon, IL 61938
Phone:(217) 238-4960
NPI:1164943882
Cultural Training Completed: No
Hours: [Mon, Tue, Wed, Thu, Fri] 08:00 AM - 05:00 PM
Certification(s):Board Certified
Accessibility: Some Criteria Met (I P, I EB, P IB, I PA)

Yasir, Muhammad S, MD+
Gender: Male
1000 Health Center Dr
Ste 101
Mattoon, IL 61938
Phone:(217) 258-4158
NPI:1164943882
Cultural Training Completed: No
Hours: [Mon, Tue, Wed, Thu, Fri] 08:00 AM - 05:00 PM
Certification(s):Board Certified
Accessibility: Some Criteria Met (I P, I EB, I IB, I PA)

Zane, Maamoun, MD+
Gender: Male
1000 Health Center Dr
Ste 101
Mattoon, IL 61938
Phone:(217) 258-4158

IL

Coles

Pulmonary Disease

Zane, Maamoun, MD+
NPI:1669831509
Cultural Training Completed: No
Hours: [Mon, Tue, Wed, Thu, Fri] 08:00 AM - 05:00 PM
Accessibility: Some Criteria Met (I P, I EB, I IB, I PA)

Zane, Maamoun, MD+
Gender: Male
1000 Health Center Dr
Mattoon, IL 61938
Phone:(217) 238-4960
NPI:1669831509
Cultural Training Completed: No
Hours: [Mon, Tue, Wed, Thu, Fri] 08:00 AM - 05:00 PM
Accessibility: Some Criteria Met (I P, I EB, I IB, I PA)

Radiology: Radiation Oncology

Cho, Seong R, MD+
Gender: Male
1001 Health Center Dr
Mattoon, IL 61938
Phone:(217) 258-2250
NPI:1811082886
Cultural Training Completed: Yes
Hours: [Mon, Tue, Wed, Thu, Fri] 08:00 AM - 05:00 PM
Other Language(s):Korean

IL

Coles

Radiology: Radiation Oncology

Cho, Seong R, MD+
Accessibility: Details Pending (P P, P EB, P IB, P PA)

Sleep Medicine

Warda, Ali Hassan Ali, MD+
Gender: Male
1000 Health Center Dr
Ste 101
Mattoon, IL 61938
Phone:(217) 258-4158
NPI:1124333539
Cultural Training Completed: Yes
Hours: [Mon, Tue, Wed, Thu, Fri] 08:00 AM - 05:00 PM
Other Language(s):Arabic
Certification(s):Board Certified
Accessibility: Details Pending (P P, P EB, P IB, P PA)

Warda, Ali Hassan Ali, MD+
Gender: Male
1005 Health Center Dr
Ste 106
Mattoon, IL 61938
Phone:(217) 238-4908
NPI:1124333539
Cultural Training Completed: Yes
Hours: [Mon, Tue, Wed, Thu, Fri] 08:00 AM - 05:00 PM
Other Language(s):Arabic

IL

Coles

Sleep Medicine

Warda, Ali Hassan Ali, MD+
Certification(s):Board Certified
Accessibility: Some Criteria Met (P, EB, IB, PA)

Warda, Ali Hassan Ali, MD+
Gender: Male
1000 Health Center Drive
Ste 101
Mattoon, IL 61938
Phone:(217) 258-4158
NPI:1124333539
Cultural Training Completed: Yes
Hours: [Mon, Tue, Wed, Thu] 08:00 AM - 05:00 PM, Fri 08:00 AM - 12:00 PM
Other Language(s):Arabic
Certification(s):Board Certified
Accessibility: Some Criteria Met (P, EB, IB, PA)

Social Worker

Brazill, Kevin Paul, DO+
Gender: Male
2512 Hurst Dr
Ste 130
Mattoon, IL 61938
Phone:(217) 258-5900
NPI:1003132788
Cultural Training Completed: No

IL

Coles

Social Worker

Brazill, Kevin Paul, DO+
Hours: [Mon, Tue, Wed, Thu, Fri] 08:00 AM - 05:00 PM
Other Language(s):English
Accessibility: Some Criteria Met (P, EB, IB, PA)

Speech-Language Pathologist

Caraway, Channing, SLP+
Gender: Female
1000 Palm Ave
Mattoon, IL 61938
Phone:(217) 234-7403
NPI:1881024057
Cultural Training Completed: No
Hours: [Mon, Tue, Wed, Thu, Fri] 08:00 AM - 05:00 PM
After Hours Phone Number:(217) 258-6642
Accessibility: Details Pending (P, EB, IB, PA)

Surgery: Surgery of the Hand

Naam, Nash H, MD+
Gender: Male
1007 Health Center Dr
Mattoon, IL 61938
Phone:(217) 258-7400
NPI:1346234754
Cultural Training Completed: Yes

IL

Coles

Surgery: Surgery of the Hand

Naam, Nash H, MD+
Hours: [Mon, Tue, Wed, Thu, Fri] 08:00 AM - 05:00 PM
Certification(s):Board Certified
Accessibility: Some Criteria Met (P, EB, IB, PA)

Stewart, Patrick K, MD+
Gender: Male
1007 Health Center Dr
Mattoon, IL 61938
Phone:(217) 258-2581
NPI:1427039197
Cultural Training Completed: Yes
Hours: [Mon, Tue, Wed, Thu, Fri] 08:00 AM - 05:00 PM
Certification(s):Board Certified
Accessibility: Some Criteria Met (P, EB, IB, PA)

Surgery: Surgical Oncology

Higham, Anna, MD+
Gender: Female
2512 Hurst Dr
Ste 130
Mattoon, IL 61938
Phone:(217) 258-7590
NPI:1649594805
Cultural Training Completed: No
Hours: [Mon, Tue, Wed, Thu, Fri] 08:00 AM - 05:00 PM

IL

Coles

Surgery: Surgical Oncology

Higham, Anna, MD+
After Hours Phone Number:(217) 258-7590
Other Language(s):English
Accessibility: Some Criteria Met (P, EB, IB, PA)

Thoracic Surgery (Operations of the Heart And Chest)

Green, Curtis R, DO+
Gender: Male
1000 Health Center Dr
Ste 401
Mattoon, IL 61938
Phone:(217) 258-2581
NPI:1386750685
Cultural Training Completed: No
Hours: [Mon, Tue, Wed, Thu, Fri] 08:00 AM - 05:00 PM
Other Language(s):English
Accessibility: Some Criteria Met (P, EB, IB, PA)

Green, Curtis R, DO+
Gender: Male
1000 Health Center Dr
Ste 101
Mattoon, IL 61938
Phone:(217) 258-4020
NPI:1386750685
Cultural Training Completed: No
Hours: [Mon, Tue, Wed, Thu, Fri] 08:00 AM - 05:00 PM

IL

Coles

Thoracic Surgery (Operations of the Heart And Chest)

Green, Curtis R, DO+
Other Language(s):English
Accessibility: Some Criteria Met (P, EB, IB, PA)

Urology (Urinary Tract)

DiDomenico, David F, MD+
Gender: Male
1000 Health Center Drive
Suite 305
Mattoon, IL 61938
Phone:(217) 258-2581
NPI:1740297803
Cultural Training Completed: No
Hours: [Mon, Tue, Wed, Thu, Fri] 08:00 AM - 05:00 PM
Other Language(s):English
Accessibility: Some Criteria Met (P, EB, IB, PA)

DiDomenico, David F, MD+
Gender: Male
1000 Health Center Dr
Ste 305
Mattoon, IL 61938
Phone:(217) 258-4186
NPI:1740297803
Cultural Training Completed: No
Hours: [Mon, Tue, Wed, Thu, Fri] 08:00 AM - 05:00 PM

IL

Coles

Urology (Urinary Tract)

DiDomenico, David F, MD+
Other Language(s):English
Accessibility: Some Criteria Met (P, EB, IB, PA)

DiDomenico, David F, MD+
Gender: Male
1007 Health Center Dr
Mattoon, IL 61938
Phone:(217) 258-7400
NPI:1740297803
Cultural Training Completed: No
Hours: [Mon, Tue, Wed, Thu, Fri] 08:00 AM - 05:00 PM
After Hours Phone Number:(217) 258-7400
Other Language(s):English
Accessibility: Some Criteria Met (P, EB, IB, PA)

Vascular Surgery (Operations of the Blood Vessels)

Green, Curtis R, DO+
Gender: Male
1000 Health Center Dr
Ste 401
Mattoon, IL 61938
Phone:(217) 258-2581
NPI:1386750685
Cultural Training Completed: No
Hours: [Mon, Tue, Wed, Thu, Fri] 08:00 AM - 05:00 PM

IL

Coles

Vascular Surgery (Operations of the Blood Vessels)

Green, Curtis R, DO+
Other Language(s):English
Certification(s):Board Certified
Accessibility: Some Criteria Met (P, EB, IB, PA)

Green, Curtis R, DO+
Gender: Male
1000 Health Center Dr
Ste 101
Mattoon, IL 61938
Phone:(217) 258-4020
NPI:1386750685
Cultural Training Completed: No
Hours: [Mon, Tue, Wed, Thu, Fri] 08:00 AM - 05:00 PM
Other Language(s):English
Certification(s):Board Certified
Accessibility: Some Criteria Met (P, EB, IB, PA)

Wheatley, Brian J, MD+
Gender: Male
100 Lerna Rd S
Mattoon, IL 61938
Phone:(217) 904-7000
NPI:1114149770
Cultural Training Completed: Yes
Hours: [Mon, Tue, Wed, Thu, Fri] 08:00 AM - 05:00 PM

IL

Coles

Vascular Surgery (Operations of the Blood Vessels)

Wheatley, Brian J, MD+
Other Language(s):English
Certification(s):Board Certified
Accessibility: Some Criteria Met (P, EB, IB, PA)

Oakland

Podiatrist (Feet, Ankles)

Wojnicki, Brittany N, DPM+
Gender: Female
5 S Walnut St
Oakland, IL 61943
Phone:(217) 346-2353
NPI:1255852877
Cultural Training Completed: No
Hours: [Mon, Tue, Wed, Thu, Fri] 08:00 AM - 05:00 PM
After Hours Phone Number:(217) 346-2353
Accessibility: Details Pending (P, EB, IB, PA)

Cumberland

Greenup

Nurse Practitioner: Family

Hoenes, Casey R, APRN+
Gender: Male
300 N Marietta St
Greenup, IL 62428

IL

Cumberland

Nurse Practitioner: Family

Hoenes, Casey R, APRN+
Phone:(309) 691-8113
NPI:1558873463
Cultural Training Completed: No
Hours: [Mon, Tue, Wed, Thu, Fri] 08:00 AM - 05:00 PM
Certification(s):Board Certified
Accessibility: Details Pending (P, EB, IB, PA)

Dewitt

Clinton

General Surgery

Rohrscheib, Sidney Phillip, MD+
Gender: Male
422 W White St
Clinton, IL 61727
Phone:(217) 935-9571
NPI:1073580122
Cultural Training Completed: Yes
Hours: [Mon, Tue, Wed, Thu, Fri] 08:00 AM - 05:00 PM
Other Language(s):English
Certification(s):Board Certified
Accessibility: Some Criteria Met (P, EB, IB, PA)

IL

Douglas

Arcola

Nurse Practitioner: Family

Collins, Shereka D, FNP+
Gender: Female
422 E 4th South St
Arcola, IL 61910
Phone:(217) 268-3022
NPI:1083398168
Cultural Training Completed: No
Hours: [Mon, Tue, Wed, Thu, Fri] 08:00 AM - 05:00 PM
Accessibility: Details Pending (P, EB, IB, PA)

Physical Therapist

Miller, Mandi, DPT+
Gender: Female
548 E Springfield Rd
Arcola, IL 61910
Phone:(217) 268-3188
NPI:1316451743
Cultural Training Completed: No
Hours: [Mon, Tue, Wed, Thu, Fri] 08:00 AM - 05:00 PM
Accessibility: Details Pending (P, EB, IB, PA)

Ray, Jessica Mai, DPT+
Gender: Female
548 E Springfield Rd
Arcola, IL 61910
Phone:(217) 268-3188
NPI:1033315098

IL

Douglas

Physical Therapist

Ray, Jessica Mai, DPT+
Cultural Training Completed: No
Hours: [Mon, Tue, Wed, Thu, Fri] 08:00 AM - 05:00 PM
Accessibility: Details Pending (P, EB, IB, PA)

Tuscola

Endocrinology, Diabetes & Metabolism

Subbiah, Sathya, MD+
Gender: Female
1100 Tuscola Blvd
Tuscola, IL 61953
Phone:(217) 253-2020
NPI:1033128764
Cultural Training Completed: Yes
Hours: [Mon, Tue, Wed, Thu, Fri] 08:00 AM - 05:00 PM
Other Language(s):English
Certification(s):Board Certified
Accessibility: Some Criteria Met (P, EB, IB, PA)

Orthopaedic Surgery

Brewer, Alex, DO+
Gender: Male
1100 Tuscola Blvd
Tuscola, IL 61953
Phone:(217) 253-2020
NPI:1831778273
Cultural Training Completed: No

IL

Douglas

Orthopaedic Surgery

Brewer, Alex, DO+
Hours: [Mon, Tue, Wed, Thu, Fri] 08:00 AM - 05:00 PM
Accessibility: Details Pending (P, EB, IB, PA)

Physical Therapist

Flickinger, John Rudolph, DPT+
Gender: Male
704 N Main St
Apt 124
Tuscola, IL 61953
Phone:(217) 253-9100
NPI:1720368335
Cultural Training Completed: No
Hours: [Mon, Tue, Wed, Thu, Fri] 08:00 AM - 05:00 PM
Accessibility: Some Criteria Met (P, EB, IB, PA)

Public Health or Welfare

Douglas County Health Department
1250 E US Highway 36
Tuscola, IL 61953
Phone:(217) 253-4137
NPI:1659406163
Cultural Training Completed: Yes
Hours: [Mon, Tue, Wed, Thu, Fri] 08:00 AM - 04:30 PM
Other Language(s):Spanish

IL

Douglas

Public Health or Welfare

Douglas County Health Department
Accessibility: Some Criteria Met (P, EB, IB, PA)

Edgar

Paris

Cardiovascular Disease (Heart, Blood Vessels)

Tyson, C, MD+
Gender: Male
721 E Court St
Paris, IL 61944
Phone:(234) 567-8910
NPI:1053436931
Cultural Training Completed: No
Hours: [Mon, Tue, Wed, Thu, Fri] 08:00 AM - 05:00 PM, [Sat, Sun] 12:00 AM - 11:59 PM
Accessibility: Some Criteria Met (P, EB, IB, PA)

Family Medicine (General Family Medical Care)

Mandani, Bhadreshkumar R., MD+
Gender: Male
721 E Court St
Paris, IL 61944
Phone:(217) 465-4141
NPI:1386048502
Cultural Training Completed: No

IL

Edgar

Family Medicine (General Family Medical Care)

Mandani, Bhadreshkumar R., MD+
Hours: [Mon, Tue, Wed, Thu, Fri] 08:00 AM - 05:00 PM
Certification(s):Board Certified
Accessibility: Details Pending (P, EB, IB, PA)

General Surgery

Cozacov, Yaniv, MD+
Gender: Male
727 E Court St
Paris, IL 61944
Phone:(217) 465-8411
NPI:1477991297
Cultural Training Completed: Yes
Hours: [Mon, Tue, Wed, Thu, Fri] 08:00 AM - 05:00 PM
After Hours Phone Number:(217) 465-8411
Other Language(s):English
Certification(s):Board Certified
Accessibility: Some Criteria Met (P, EB, IB, PA)

Cozacov, Yaniv, MD+
Gender: Male
721 E Court St
Paris, IL 61944
Phone:(234) 567-8910
NPI:1477991297

IL

Edgar

General Surgery

Cozacov, Yaniv, MD+
Cultural Training Completed: Yes
Hours: [Mon, Tue, Wed, Thu, Fri] 08:00 AM - 05:00 PM, [Sat, Sun] 12:00 AM - 11:59 PM
Other Language(s):English
Certification(s):Board Certified
Accessibility: Some Criteria Met (P, EB, IB, PA)

Hachem, Fouad H, MD+
Gender: Male
727 E Court St
Paris, IL 61944
Phone:(217) 465-8411
NPI:1316142813
Cultural Training Completed: No
Hours: [Mon, Tue, Wed, Thu, Fri] 08:00 AM - 05:00 PM
Other Language(s):Arabic
Certification(s):Board Certified
Accessibility: Some Criteria Met (P, EB, IB, PA)

Hachem, Fouad H, MD+
Gender: Male
721 E Court St
Paris, IL 61944
Phone:(234) 567-8910
NPI:1316142813

IL

Edgar

General Surgery

Hachem, Fouad H, MD+
Cultural Training Completed: No
Hours: [Mon, Tue, Wed, Thu, Fri] 08:00 AM - 05:00 PM, [Sat, Sun] 12:00 AM - 11:59 PM
Other Language(s):Arabic
Certification(s):Board Certified
Accessibility: Some Criteria Met (P, EB, IB, PA)

Marriage & Family Therapist

Smith, Jennifer, LMFT+
Gender: Female
727 E Court St
Paris, IL 61944
Phone:(217) 465-8411
NPI:1063644995
Cultural Training Completed: Yes
Hours: [Mon, Tue, Wed, Thu, Fri] 08:00 AM - 06:00 PM
Accessibility: Details Pending (P, EB, IB, PA)

Nephrology

Jeevan, Raj, MD+
Gender: Male
721 E Court St
Paris, IL 61944
Phone:(812) 238-4708
NPI:1851349682

IL

Edgar

Nephrology

Jeevan, Raj, MD+
Cultural Training Completed: No
Hours: [Mon, Tue, Wed, Thu, Fri] 09:00 AM - 05:00 PM
Other Language(s):English
Certification(s):Board Certified
Accessibility: Details Pending (P, EB, IB, PA)

Nurse Practitioner

White, Crystal Hagee, APRN+
Gender: Female
1 Phipps Ln
Paris, IL 61944
Phone:(217) 463-4340
NPI:1184978009
Cultural Training Completed: No
Hours: [Mon, Tue, Wed, Thu, Fri] 09:00 AM - 07:00 PM, [Sat, Sun] 10:00 AM - 06:00 PM
Accessibility: Some Criteria Met (P, EB, IB, PA)

Nurse Practitioner: Acute Care

Hair, Kevin Lee, NP+
Gender: Male
721 E Court St
Paris, IL 61944
Phone:(234) 567-8910
NPI:1962036558
Cultural Training Completed: No

IL

Edgar

Nurse Practitioner: Acute Care

Hair, Kevin Lee, NP+
Hours: [Mon, Tue, Wed, Thu, Fri, Sat, Sun] 12:00 AM - 11:59 PM
Accessibility: Some Criteria Met (P, EB, IB, PA)

Nurse Practitioner: Family

Awan, Nabeel S, APRN+
Gender: Male
721 E Court St
Paris, IL 61944
Phone:(234) 567-8910
NPI:1134876097
Cultural Training Completed: Yes
Hours: [Mon, Tue, Wed, Thu, Fri] 08:00 AM - 05:00 PM, [Sat, Sun] 12:00 AM - 11:59 PM
Other Language(s):Spanish
Accessibility: Some Criteria Met (P, EB, IB, PA)

Burgess, Donnetta, CNP+
Gender: Female
721 E Court St
Paris, IL 61944
Phone:(217) 465-4141
NPI:1730786161
Cultural Training Completed: No
Hours: [Mon, Tue, Wed, Thu, Fri, Sat, Sun] 12:00 AM - 11:59 PM

IL

Edgar

Nurse Practitioner: Family

Burgess, Donnetta, CNP+
Other Language(s):English
Accessibility: Some Criteria Met (P, EB, IB, PA)

Donaldson, Judah Steven, APNP+
Gender: Male
1 Phipps Ln
Paris, IL 61944
Phone:(217) 463-4901
NPI:1770298051
Cultural Training Completed: Yes
Hours: [Mon, Tue, Wed, Thu, Fri] 09:00 AM - 07:00 PM, [Sat, Sun] 10:00 AM - 06:00 PM
Accessibility: Some Criteria Met (P, EB, IB, PA)

Hair, Kevin Lee, NP+
Gender: Male
721 E Court St
Paris, IL 61944
Phone:(234) 567-8910
NPI:1962036558
Cultural Training Completed: No
Hours: [Mon, Tue, Wed, Thu, Fri, Sat, Sun] 12:00 AM - 11:59 PM
Accessibility: Some Criteria Met (P, EB, IB, PA)

Hamilton, Angela R, APRN+
Gender: Female

IL

Edgar

Nurse Practitioner: Family

Hamilton, Angela R, APRN+
1 Phipps Ln
Paris, IL 61944
Phone:(217) 463-4340
NPI:1942315767
Cultural Training Completed: Yes
Hours: [Mon, Tue, Wed, Thu, Fri] 09:00 AM - 07:00 PM, [Sat, Sun] 10:00 AM - 06:00 PM
Other Language(s):English
Certification(s):Board Certified
Accessibility: Some Criteria Met (P, EB, IB, PA)

Larson, Brandi M, NP+
Gender: Female
721 E Court St
Paris, IL 61944
Phone:(234) 567-8910
NPI:1588014336
Cultural Training Completed: Yes
Hours: [Mon, Tue, Wed, Thu, Fri] 08:00 AM - 05:00 PM, [Sat, Sun] 12:00 AM - 11:59 PM
Accessibility: Some Criteria Met (P, EB, IB, PA)

McBride, Elizabeth D, APRN+
Gender: Female
1 Phipps Ln
Paris, IL 61944
Phone:(217) 463-4340

IL

Edgar

Nurse Practitioner: Family

McBride, Elizabeth D, APRN+
NPI:1194228866
Cultural Training Completed: Yes
Hours: [Mon, Tue, Wed, Thu, Fri] 09:00 AM - 07:00 PM, [Sat, Sun] 10:00 AM - 06:00 PM
Accessibility: Some Criteria Met (P, EB, IB, PA)

Mooneyham, Kristin, ARNP+
Gender: Female
727 E Court St
Paris, IL 61944
Phone:(217) 465-8411
NPI:1588350755
Cultural Training Completed: Yes
Hours: [Mon, Tue, Wed, Thu, Fri] 08:00 AM - 05:00 PM
Accessibility: Some Criteria Met (P, EB, IB, PA)

Rice, Mariana, NP+
Gender: Female
310 S Eads Ave
Paris, IL 61944
Phone:(217) 465-5395
NPI:1255097978
Cultural Training Completed: No
Hours: [Mon, Tue, Wed, Thu, Fri] 08:00 AM - 05:00 PM, Sat 09:00 AM - 05:00 PM

IL

Edgar

Nurse Practitioner: Family

Rice, Mariana, NP+
Other Language(s):Spanish
Accessibility: Details Pending (P, EB, IB, PA)

Sledge, Alicia J, APRN+
Gender: Female
727 E Court St
Paris, IL 61944
Phone:(217) 465-8411
NPI:1467009464
Cultural Training Completed: No
Hours: [Mon, Tue, Wed, Thu, Fri] 08:00 AM - 06:00 PM
Other Language(s):English
Certification(s):Board Certified
Accessibility: Details Pending (P, EB, IB, PA)

Thomas, Melissa L, APRN+
Gender: Female
721 E Court St
Paris, IL 61944
Phone:(234) 567-8910
NPI:1417296039
Cultural Training Completed: No
Hours: [Mon, Tue, Wed, Thu, Fri, Sat, Sun] 12:00 AM - 11:59 PM
Other Language(s):English

IL

Edgar

Nurse Practitioner: Family

Thomas, Melissa L, APRN+
Certification(s):Board Certified
Accessibility: Some Criteria Met (P, EB, IB, PA)

Turner, Latia R, APRN+
Gender: Female
721 E Court St
Paris, IL 61944
Phone:(234) 567-8910
NPI:1710630157
Cultural Training Completed: Yes
Hours: [Mon, Tue, Wed, Thu, Fri] 08:00 AM - 05:00 PM, [Sat, Sun] 12:00 AM - 11:59 PM
Accessibility: Some Criteria Met (P, EB, IB, PA)

Voges, Dale J, APRN+
Gender: Female
727 E Court St
Paris, IL 61944
Phone:(217) 465-8411
NPI:1629663331
Cultural Training Completed: Yes
Hours: [Mon, Tue, Wed, Thu, Fri] 08:00 AM - 06:00 PM
Accessibility: Details Pending (P, EB, IB, PA)

White, Crystal Hagee, APRN+
Gender: Female

IL

Edgar

Nurse Practitioner: Family

White, Crystal Hagee, APRN+
1 Phipps Ln
Paris, IL 61944
Phone:(217) 463-4340
NPI:1184978009
Cultural Training Completed: No
Hours: [Mon, Tue, Wed, Thu, Fri] 09:00 AM - 07:00 PM, [Sat, Sun] 10:00 AM - 06:00 PM
Certification(s):Board Certified
Accessibility: Some Criteria Met (P, EB, IB, PA)

Nurse Practitioner: Psych/Mental Health

Jensen Cole, Jaime L, ARNP+
Gender: Female
727 E Court St
Paris, IL 61944
Phone:(217) 465-8411
NPI:1285060004
Cultural Training Completed: Yes
Hours: [Mon, Tue, Wed, Thu, Fri] 08:00 AM - 05:00 PM
Accessibility: Some Criteria Met (P, EB, IB, PA)

Obstetrics & Gynecology (Pregnancy, Women's Health)

Horvat, Maria C, MD#
Gender: Female

IL

Edgar

Obstetrics & Gynecology (Pregnancy, Women's Health)

Horvat, Maria C, MD#
727 E Court St
Paris, IL 61944
Phone:(217) 465-8411
NPI:1932109121
Cultural Training Completed: Yes
Hours: [Mon, Tue, Wed, Thu, Fri] 08:00 AM - 05:00 PM
After Hours Phone Number:(217) 465-8411
Other Language(s):English
Certification(s):Board Certified
Accessibility: Some Criteria Met (P, EB, IB, PA)

Menchaca, Arturo T, MD+
Gender: Male
721 E Court St
Paris, IL 61944
Phone:(234) 567-8910
NPI:1861516023
Cultural Training Completed: Yes
Hours: [Mon, Tue, Wed, Thu, Fri] 08:00 AM - 05:00 PM, [Sat, Sun] 12:00 AM - 11:59 PM
Other Language(s):Spanish,English
Certification(s):Board Certified

IL

Edgar

Obstetrics & Gynecology (Pregnancy, Women's Health)

Menchaca, Arturo T, MD+
Accessibility: Some Criteria Met (P, EB, IB, PA)

Orthopaedic Surgery

Bollenbacher, Jeffery A, DO
Gender: Male
721 E Court St
Paris, IL 61944
Phone:(234) 567-8910
NPI:1952458580
Cultural Training Completed: Yes
Hours: [Mon, Tue, Wed, Thu, Fri, Sat, Sun] 12:00 AM - 11:59 PM
Certification(s):Board Certified
Accessibility: Some Criteria Met (P, EB, IB, PA)

Kempegowda, Harish, MD+
Gender: Male
721 E Court St
Paris, IL 61944
Phone:(217) 465-4141
NPI:1205280922
Cultural Training Completed: No
Hours: [Mon, Tue, Wed, Thu, Fri, Sat, Sun] 12:00 AM - 11:59 PM
Other Language(s):Hindi,Kannada,Marathi

IL

Edgar

Orthopaedic Surgery

Kempegowda, Harish, MD+
Certification(s):Board Certified
Accessibility: Some Criteria Met (P, EB, IB, PA)

Kempegowda, Harish, MD+
Gender: Male
727 E Court St
Paris, IL 61944
Phone:(217) 465-8411
NPI:1205280922
Cultural Training Completed: No
Hours: [Mon, Tue, Wed, Thu, Fri] 08:00 AM - 05:00 PM
Other Language(s):Hindi,Kannada,Marathi
Certification(s):Board Certified
Accessibility: Some Criteria Met (P, EB, IB, PA)

Podiatrist (Feet, Ankles)

Ballard, Anna L, DPM+
Gender: Female
727 E Court St
Paris, IL 61944
Phone:(217) 465-8411
NPI:1700031754
Cultural Training Completed: No
Hours: [Mon, Tue, Wed, Thu, Fri] 08:00 AM - 05:00 PM

IL

Edgar

Podiatrist (Feet, Ankles)

Ballard, Anna L, DPM+
Accessibility: Some Criteria Met (P, EB, IB, PA)

Wojnicki, Brittany N, DPM+
Gender: Female
721 E Court St
Paris, IL 61944
Phone:(217) 463-4340
NPI:1255852877
Cultural Training Completed: No
Hours: [Mon, Tue, Wed, Thu, Fri] 08:00 AM - 05:00 PM
Accessibility: Details Pending (P, EB, IB, PA)

Public Health or Welfare

Edgar County Public Health Departme
502 Shaw Ave
Paris, IL 61944
Phone:(217) 465-2212
NPI:1376533513
Website: https://www.osfhealthcare.org
Cultural Training Completed: No
Hours: [Mon, Tue, Wed, Thu, Fri] 08:00 AM - 05:00 PM
Other Language(s):English
Accessibility: Details Pending (P, EB, IB, PA)

IL

Edgar

Rheumatology

Rasheed, Mehmoodur, MD+
Gender: Male
727 E Court St
Paris, IL 61944
Phone:(217) 463-4340
NPI:1215978473
Cultural Training Completed: No
Hours: [Mon, Tue, Wed, Thu, Fri] 08:00 AM - 05:00 PM
Other Language(s):English
Certification(s):Board Certified
Accessibility: Details Pending (P, EB, IB, PA)

Urology (Urinary Tract)

Shanks, Michael James Elkins, DO+
Gender: Male
727 E Court St
Paris, IL 61944
Phone:(217) 465-8411
NPI:1619241783
Cultural Training Completed: Yes
Hours: [Mon, Tue, Wed, Thu, Fri] 08:00 AM - 05:00 PM
Certification(s):Board Certified
Accessibility: Details Pending (P, EB, IB, PA)

Shanks, Michael James Elkins, DO+
Gender: Male
721 E Court St

IL

Edgar

Urology (Urinary Tract)

Shanks, Michael James Elkins, DO+
Paris, IL 61944
Phone:(234) 567-8910
NPI:1619241783
Cultural Training Completed: Yes
Hours: [Mon, Tue, Wed, Thu, Fri] 08:00 AM - 05:00 PM, [Sat, Sun] 12:00 AM - 11:59 PM
Certification(s):Board Certified
Accessibility: Some Criteria Met (P, EB, IB, PA)

Ford

Gibson City

Audiologist

Johnson, Anita L, AUD+
Gender: Female
1 Doctors Park
Gibson City, IL 60936
Phone:(217) 784-2808
NPI:1104891043
Cultural Training Completed: No
Hours: [Mon, Tue, Wed, Thu, Fri] 08:00 AM - 05:00 PM
Accessibility: Details Pending (P, EB, IB, PA)

Cardiovascular Disease (Heart, Blood Vessels)

Rajaguru, Subbiah L, MD+
Gender: Male

IL

Ford

Cardiovascular Disease (Heart, Blood Vessels)

Rajaguru, Subbiah L, MD+
10 Doctors Park
Gibson City, IL 60936
Phone:(217) 784-2273
NPI:1366450678
Cultural Training Completed: Yes
Hours: [Mon, Tue, Wed, Thu, Fri] 08:00 AM - 05:00 PM
Other Language(s):English,Mandarin
Certification(s):Board Certified
Accessibility: Some Criteria Met (P, EB, IB, PA)

Rajaguru, Subbiah L, MD+
Gender: Male
1120 N Melvin St
Gibson City, IL 60936
Phone:(217) 784-4251
NPI:1366450678
Cultural Training Completed: Yes
Hours: [Mon, Tue, Wed, Thu, Fri] 08:00 AM - 05:00 PM
Other Language(s):English,Mandarin
Certification(s):Board Certified
Accessibility: Some Criteria Met (P, EB, IB, PA)

IL

Ford

Clinical Cardiac Electrophysiology

Rajaguru, Subbiah L, MD+
Gender: Male
10 Doctors Park
Gibson City, IL 60936
Phone:(217) 784-2273
NPI:1366450678
Cultural Training Completed: Yes
Hours: [Mon, Tue, Wed, Thu, Fri] 08:00 AM - 05:00 PM
Other Language(s):English,Mandarin
Certification(s):Board Certified
Accessibility: Some Criteria Met (P, EB, IB, PA)

Rajaguru, Subbiah L, MD+
Gender: Male
1120 N Melvin St
Gibson City, IL 60936
Phone:(217) 784-4251
NPI:1366450678
Cultural Training Completed: Yes
Hours: [Mon, Tue, Wed, Thu, Fri] 08:00 AM - 05:00 PM
Other Language(s):English,Mandarin
Certification(s):Board Certified
Accessibility: Some Criteria Met (P, EB, IB, PA)

IL

Ford

Clinical Nurse Specialist

Feldman, Shannon L, MSN+
Gender: Female
1120 N Melvin St
Gibson City, IL 60936
Phone:(217) 784-4340
NPI:1033559802
Cultural Training Completed: Yes
Hours: [Mon, Tue, Wed, Thu, Fri] 08:00 AM - 05:00 PM
Accessibility: Details Pending (P P, P EB, P IB, P PA)

Family Medicine (General Family Medical Care)

Austman, Katherine M, MD
Gender: Female
7 Doctors Park
Gibson City, IL 60936
Phone:(217) 784-5500
NPI:1396739462
Cultural Training Completed: No
Hours: [Mon, Tue, Wed, Thu, Fri] 08:00 AM - 05:00 PM
Other Language(s):English
Certification(s):Board Certified
Accessibility: Some Criteria Met (I P, I EB, I IB, I PA)

Dakis, Kristina E, MD+
Gender: Female
7 Doctors Park
Gibson City, IL 60936

IL

Ford

Family Medicine (General Family Medical Care)

Dakis, Kristina E, MD+
Phone:(217) 784-5500
NPI:1013303890
Cultural Training Completed: No
Hours: [Mon, Tue, Wed, Thu, Fri] 08:00 AM - 05:00 PM
Other Language(s):English
Certification(s):Board Certified
Accessibility: Some Criteria Met (I P, I EB, P IB, I PA)

General Surgery

Chung, Joseph Y, MD+
Gender: Male
1 Doctors Park
Gibson City, IL 60936
Phone:(217) 784-4297
NPI:1992914972
Cultural Training Completed: No
Hours: [Mon, Tue, Wed, Thu, Fri] 08:00 AM - 05:00 PM
After Hours Phone Number:(217) 784-4297
Other Language(s):Korean
Certification(s):Board Certified
Accessibility: Some Criteria Met (I P, I EB, I IB, I PA)

Sandiego, Anthony L, MD+
Gender: Male

IL

Ford

General Surgery

Sandiego, Anthony L, MD+
1 Doctors Park
Gibson City, IL 60936
Phone:(217) 784-2808
NPI:1215935895
Cultural Training Completed: No
Hours: [Mon, Tue, Wed, Thu, Fri] 08:00 AM - 05:00 PM
Other Language(s):English
Certification(s):Board Certified
Accessibility: Details Pending (P P, P EB, P IB, P PA)

Hematology & Oncology

Liu, Dongxin, MD+
Gender: Female
1120 N Melvin St
Gibson City, IL 60936
Phone:(217) 784-2332
NPI:1114152220
Cultural Training Completed: No
Hours: [Mon, Tue, Wed, Thu, Fri] 08:00 AM - 05:00 PM
Other Language(s):Cantonese
Accessibility: Details Pending (P P, P EB, P IB, P PA)

Internal Medicine (General Medical Care)

Jandir, Parul, MD+
Gender: Female

IL

Ford

Internal Medicine (General Medical Care)

Jandir, Parul, MD+
1120 N Melvin St
Gibson City, IL 60936
Phone:(217) 784-2332
NPI:1710514096
Cultural Training Completed: No
Hours: [Mon, Tue, Wed, Thu, Fri] 08:00 AM - 05:00 PM
Accessibility: Details Pending (P P, P EB, P IB, P PA)

Neurology

Tazudeen, Wahid A, MD+
Gender: Male
1120 N Melvin St
Gibson City, IL 60936
Phone:(217) 784-4251
NPI:1104008606
Cultural Training Completed: Yes
Hours: [Mon, Tue, Wed, Thu, Fri] 08:00 AM - 05:00 PM
Other Language(s):English
Certification(s):Board Certified
Accessibility: Details Pending (P P, P EB, P IB, P PA)

Tazudeen, Wahid A, MD+
Gender: Male
4 Doctors Park
Gibson City, IL 60936
Phone:(217) 784-2806
NPI:1104008606

IL

Ford

Neurology

Tazudeen, Wahid A, MD+
Cultural Training Completed: Yes
Hours: [Mon, Tue, Wed, Thu, Fri] 08:00 AM - 05:00 PM
Other Language(s):English
Certification(s):Board Certified
Accessibility: Details Pending (P, EB, IB, PA)

Nurse Practitioner: Family

Coffey, Stephanie B, APRN+
Gender: Female
1120 N Melvin St
Gibson City, IL 60936
Phone:(217) 784-4251
NPI:1801375415
Cultural Training Completed: Yes
Hours: [Mon, Tue, Wed, Thu, Fri] 08:00 AM - 05:00 PM
Accessibility: Some Criteria Met (P, EB, IB, PA)

Frerichs, Lauren Ashleigh, ARNP+
Gender: Female
1120 N Melvin St
Gibson City, IL 60936
Phone:(217) 784-4251
NPI:1396231767
Cultural Training Completed: Yes

IL

Ford

Nurse Practitioner: Family

Frerichs, Lauren Ashleigh, ARNP+
Hours: [Mon, Tue, Wed, Thu, Fri] 08:00 AM - 05:00 PM
Other Language(s):English,Mandarin
Certification(s):Board Certified
Accessibility: Some Criteria Met (P, EB, IB, PA)

Guzlas, Kelly Mae, APRN+
Gender: Female
10 Doctors Park
Gibson City, IL 60936
Phone:(217) 784-2807
NPI:1467858308
Cultural Training Completed: No
Hours: [Mon, Tue, Wed, Thu, Fri] 08:00 AM - 05:00 PM
Accessibility: Details Pending (P, EB, IB, PA)

Kirby, Carrie L, APRN+
Gender: Female
7 Doctors Park
Gibson City, IL 60936
Phone:(217) 784-2212
NPI:1558724310
Cultural Training Completed: Yes
Hours: [Mon, Tue, Wed, Thu, Fri] 08:00 AM - 05:00 PM

IL

Ford

Nurse Practitioner: Family

Kirby, Carrie L, APRN+
Certification(s):Board Certified
Accessibility: Details Pending (P, EB, IB, PA)

Kirby, Carrie L, APRN+
Gender: Female
1120 N Melvin St
Gibson City, IL 60936
Phone:(217) 784-4251
NPI:1558724310
Cultural Training Completed: Yes
Hours: [Mon, Tue, Wed, Thu, Fri] 08:00 AM - 05:00 PM
Certification(s):Board Certified
Accessibility: Some Criteria Met (P, EB, IB, PA)

Kosen, Emily A., APRN+
Gender: Female
7 Doctors Park
Gibson City, IL 60936
Phone:(217) 784-2212
NPI:1134815780
Cultural Training Completed: Yes
Hours: [Mon, Tue, Wed, Thu, Fri] 08:00 AM - 05:00 PM
Accessibility: Details Pending (P, EB, IB, PA)

IL

Ford

Nurse Practitioner: Family

Schieler, Emily Jean, APRN+
Gender: Female
1 Doctors Park
Gibson City, IL 60936
Phone:(217) 784-2808
NPI:1245752237
Cultural Training Completed: No
Hours: [Mon, Tue, Wed, Thu, Fri] 08:00 AM - 05:00 PM
Certification(s):Board Certified
Accessibility: Details Pending (P, EB, IB, PA)

Stachura, Sheree L, CNP+
Gender: Female
1120 N Melvin St
Gibson City, IL 60936
Phone:(217) 784-4251
NPI:1346883808
Cultural Training Completed: No
Hours: [Mon, Tue, Wed, Thu, Fri] 08:00 AM - 05:00 PM
Certification(s):Board Certified
Accessibility: Some Criteria Met (P, EB, IB, PA)

Steidinger, Tyrel, NP+
Gender: Male
1120 N Melvin St
Gibson City, IL 60936
Phone:(217) 784-4251
NPI:1336975820

IL

Ford

Nurse Practitioner: Family

Steidinger, Tyrel, NP+
Cultural Training Completed: Yes
Hours: [Mon, Tue, Wed, Thu, Fri] 08:00 AM - 05:00 PM
Accessibility: Some Criteria Met (P, EB, IB, PA)

Vaughn, Jodie L, APRN+
Gender: Female
1120 N Melvin St
Gibson City, IL 60936
Phone:(217) 784-4251
NPI:1073065140
Cultural Training Completed: No
Hours: [Mon, Tue, Wed, Thu, Fri] 08:00 AM - 05:00 PM
Accessibility: Details Pending (P, EB, IB, PA)

Vaughn, Jodie L, APRN+
Gender: Female
8 Doctors Park
Gibson City, IL 60936
Phone:(217) 784-4086
NPI:1073065140
Cultural Training Completed: No
Hours: [Mon, Tue, Wed, Thu, Fri] 08:00 AM - 05:00 PM
Accessibility: Some Criteria Met (P, EB, IB, PA)

IL

Ford

Nurse Practitioner: Psych/Mental Health

Clifton, Molly, NP+
Gender: Female
10 Doctors Park
Gibson City, IL 60936
Phone:(217) 784-4540
NPI:1841058609
Cultural Training Completed: Yes
Hours: [Mon, Tue, Wed, Thu, Fri] 08:00 AM - 05:00 PM
Certification(s):Board Certified
Accessibility: Details Pending (P, EB, IB, PA)

Morger, Ashlee D, CNP+
Gender: Female
10 Doctors Park
Gibson City, IL 60936
Phone:(217) 784-4540
NPI:1417623141
Cultural Training Completed: Yes
Hours: [Mon, Tue, Wed, Thu, Fri] 08:00 AM - 05:00 PM
Accessibility: Details Pending (P, EB, IB, PA)

Obstetrics & Gynecology (Pregnancy, Women's Health)

Torres Baez, Ivonne Marie, MD+
Gender: Female
1120 N Melvin St
Gibson City, IL 60936
Phone:(217) 784-4251

IL

Ford

Obstetrics & Gynecology (Pregnancy, Women's Health)

Torres Baez, Ivonne Marie, MD+
NPI:1083292486
Cultural Training Completed: No
Hours: [Mon, Tue, Wed, Thu, Fri] 08:00 AM - 05:00 PM
Accessibility: Some Criteria Met (P, EB, IB, PA)

Orthopaedic Surgery

Lowe, Jeffrey A, DO+
Gender: Male
7 Doctors Park
Gibson City, IL 60936
Phone:(217) 784-2212
NPI:1134368129
Cultural Training Completed: Yes
Hours: [Mon, Tue, Wed, Thu, Fri] 08:00 AM - 05:00 PM
Other Language(s):English
Certification(s):Board Certified
Accessibility: Details Pending (P, EB, IB, PA)

Otolaryngology (Ear, Nose, And Throat)

Glickstein, Jonathan Shane, MD+
Gender: Male
1120 N Melvin St
Gibson City, IL 60936
Phone:(217) 784-4251

IL

Ford

Otolaryngology (Ear, Nose, And Throat)

Glickstein, Jonathan Shane, MD+
NPI:1598983371
Cultural Training Completed: Yes
Hours: [Mon, Tue, Wed, Thu, Fri] 08:00 AM - 05:00 PM
Certification(s):Board Certified
Accessibility: Details Pending (P, EB, IB, PA)

Glickstein, Jonathan Shane, MD+
Gender: Male
1120 N Melvin St
Gibson City, IL 60936
Phone:(217) 784-4251
NPI:1598983371
Cultural Training Completed: Yes
Hours: [Mon, Tue, Wed, Thu, Fri] 08:00 AM - 05:00 PM
Certification(s):Board Certified
Accessibility: Some Criteria Met (P, EB, IB, PA)

Physician Assistant

Egan, Lauren, PA+
Gender: Female
1120 N Melvin St
Gibson City, IL 60936
Phone:(217) 784-4251
NPI:1841008232
Cultural Training Completed: No

IL

Ford

Physician Assistant

Egan, Lauren, PA+
Hours: [Mon, Tue, Wed, Thu, Fri] 08:00 AM - 05:00 PM
Accessibility: Some Criteria Met (P, EB, IB, PA)

Richmond, Anne-Marie R, PA+
Gender: Female
8 Doctors Park
Gibson City, IL 60936
Phone:(217) 784-4086
NPI:1205992906
Cultural Training Completed: No
Hours: [Mon, Tue, Wed, Thu, Fri] 08:00 AM - 05:00 PM
Certification(s):Board Certified
Accessibility: Some Criteria Met (P, EB, IB, PA)

Richmond, Anne-Marie R, PA+
Gender: Female
8 Doctors Park
Gibson City, IL 60936
Phone:(217) 784-4086
NPI:1205992906
Cultural Training Completed: No
Hours: [Mon, Tue, Wed, Thu, Fri] 08:00 AM - 05:00 PM
Certification(s):Board Certified
Accessibility: Details Pending (P, EB, IB, PA)

IL

Ford

Rheumatology

Farshad, Sohail, DO+
Gender: Female
4 Doctors Park
Gibson City, IL 60936
Phone:(217) 784-2806
NPI:1841640968
Cultural Training Completed: Yes
Hours: [Mon, Tue, Wed, Thu, Fri] 08:00 AM - 05:00 PM
Certification(s):Board Certified
Accessibility: Details Pending (P, EB, IB, PA)

Urology (Urinary Tract)

Alazem, Kareem M., MD+
Gender: Male
1120 N Melvin St
Gibson City, IL 60936
Phone:(217) 784-4251
NPI:1821448408
Cultural Training Completed: No
Hours: [Mon, Tue, Wed, Thu, Fri] 08:00 AM - 05:00 PM
Accessibility: Some Criteria Met (P, EB, IB, PA)

Pena, Adam, MD+
Gender: Male
1120 N Melvin St
Gibson City, IL 60936
Phone:(217) 784-4251
NPI:1447875224
Cultural Training Completed: Yes

IL

Ford

Urology (Urinary Tract)

Pena, Adam, MD+
Hours: [Mon, Tue, Wed, Thu, Fri] 08:00 AM - 05:00 PM
Other Language(s):Spanish
Accessibility: Some Criteria Met (P, EB, IB, PA)

Paxton

Cardiovascular Disease (Heart, Blood Vessels)

Rajaguru, Subbiah L, MD+
Gender: Male
227 N Market St
Paxton, IL 60957
Phone:(217) 379-4864
NPI:1366450678
Cultural Training Completed: Yes
Hours: [Mon, Tue, Wed, Thu, Fri] 08:00 AM - 05:00 PM
Other Language(s):English,Mandarin
Certification(s):Board Certified
Accessibility: Some Criteria Met (P, EB, IB, PA)

Clinical Cardiac Electrophysiology

Rajaguru, Subbiah L, MD+
Gender: Male
227 N Market St
Paxton, IL 60957
Phone:(217) 379-4864

IL

Ford

Clinical Cardiac Electrophysiology

Rajaguru, Subbiah L, MD+
NPI:1366450678
Cultural Training Completed: Yes
Hours: [Mon, Tue, Wed, Thu, Fri] 08:00 AM - 05:00 PM
Other Language(s):English,Mandarin
Certification(s):Board Certified
Accessibility: Some Criteria Met (P, EB, IB, PA)

Family Medicine (General Family Medical Care)

Lanoue, Douglas A, MD+
Gender: Male
227 N Market St
Paxton, IL 60957
Phone:(217) 379-4864
NPI:1700032646
Cultural Training Completed: Yes
Hours: [Mon, Tue, Wed, Thu, Fri] 08:00 AM - 05:00 PM
After Hours Phone Number:(217) 379-4864
Other Language(s):English
Certification(s):Board Certified
Accessibility: Some Criteria Met (P, EB, IB, PA)

IL

Ford

Family Medicine (General Family Medical Care)

Luke, Chelsey, APRN+
Gender: Female
227 N Market St
Paxton, IL 60957
Phone:(217) 379-4864
NPI:1255099388
Cultural Training Completed: Yes
Hours: [Mon, Tue, Wed, Thu, Fri] 08:00 AM - 05:00 PM
Accessibility: Some Criteria Met (P, EB, IB, PA)

Reese, Donald Pearson, MD+
Gender: Male
227 N Market St
Paxton, IL 60957
Phone:(217) 379-4864
NPI:1053632406
Cultural Training Completed: Yes
Hours: [Mon, Tue, Wed, Thu, Fri] 08:00 AM - 05:00 PM
After Hours Phone Number:(217) 379-4864
Other Language(s):Spanish
Certification(s):Board Certified
Accessibility: Some Criteria Met (P, EB, IB, PA)

Nurse Practitioner

Hudson, Justi M, CNP+
Gender: Female

IL

Ford

Nurse Practitioner

Hudson, Justi M, CNP+
227 N Market St
Paxton, IL 60957
Phone:(217) 379-4864
NPI:1497300206
Cultural Training Completed: No
Hours: [Mon, Tue, Wed, Thu, Fri] 08:00 AM - 05:00 PM
Accessibility: Details Pending (P, EB, IB, PA)

Schluter, Brenna L, APRN+
Gender: Female
227 N Market St
Paxton, IL 60957
Phone:(217) 379-4864
NPI:1528345972
Cultural Training Completed: Yes
Hours: [Mon, Tue, Wed, Thu, Fri] 08:00 AM - 05:00 PM
Accessibility: Some Criteria Met (P, EB, IB, PA)

Walder, Olivia Ann, NP+
Gender: Female
227 N Market St
Paxton, IL 60957
Phone:(217) 379-4864
NPI:1407543838
Cultural Training Completed: Yes
Hours: [Mon, Tue, Wed, Thu, Fri] 08:00 AM - 05:00 PM

IL

Ford

Nurse Practitioner

Walder, Olivia Ann, NP+
Accessibility: Some Criteria Met (P, EB, IB, PA)

Nurse Practitioner: Adult Health

Schluter, Brenna L, APRN+
Gender: Female
227 N Market St
Paxton, IL 60957
Phone:(217) 379-4864
NPI:1528345972
Cultural Training Completed: Yes
Hours: [Mon, Tue, Wed, Thu, Fri] 08:00 AM - 05:00 PM
Certification(s):Board Certified
Accessibility: Some Criteria Met (P, EB, IB, PA)

Nurse Practitioner: Family

Buckner, Amanda J, MSN+
Gender: Female
227 N Market St
Paxton, IL 60957
Phone:(217) 379-4864
NPI:1659041739
Cultural Training Completed: Yes
Hours: [Mon, Tue, Wed, Thu, Fri] 08:00 AM - 05:00 PM
Certification(s):Board Certified

IL

Ford

Nurse Practitioner: Family

Buckner, Amanda J, MSN+
Accessibility: Some Criteria Met (P, EB, IB, PA)

Hudson, Justi M, CNP+
Gender: Female
227 N Market St
Paxton, IL 60957
Phone:(217) 379-4864
NPI:1497300206
Cultural Training Completed: No
Hours: [Mon, Tue, Wed, Thu, Fri] 08:00 AM - 05:00 PM
Certification(s):Board Certified
Accessibility: Details Pending (P, EB, IB, PA)

Kersh, Samantha, ARNP+
Gender: Female
1001 E Pells St
Paxton, IL 60957
Phone:(217) 379-4361
NPI:1558031682
Cultural Training Completed: No
Hours: [Mon, Tue, Wed, Thu, Fri] 08:00 AM - 05:00 PM
Accessibility: Details Pending (P, EB, IB, PA)

Kersh, Samantha, ARNP+
Gender: Female

IL

Ford

Nurse Practitioner: Family

Kersh, Samantha, ARNP+
450 E Fulton St
Paxton, IL 60957
Phone:(217) 379-2116
NPI:1558031682
Cultural Training Completed: No
Hours: [Mon, Tue, Wed, Thu, Fri] 08:00 AM - 05:00 PM
Accessibility: Details Pending (P, EB, IB, PA)

Kirby, Carrie L, APRN+
Gender: Female
227 N Market St
Paxton, IL 60957
Phone:(217) 379-4864
NPI:1558724310
Cultural Training Completed: Yes
Hours: [Mon, Tue, Wed, Thu, Fri] 08:00 AM - 05:00 PM
Certification(s):Board Certified
Accessibility: Some Criteria Met (P, EB, IB, PA)

Longfellow, Helena A, MSN+
Gender: Female
227 N Market St
Paxton, IL 60957
Phone:(217) 379-4864
NPI:1275131203
Cultural Training Completed: Yes

IL

Ford

Nurse Practitioner: Family

Longfellow, Helena A, MSN+
Hours: [Mon, Tue, Wed, Thu, Fri] 08:00 AM - 05:00 PM
Certification(s):Board Certified
Accessibility: Some Criteria Met (P, EB, IB, PA)

Luke, Chelsey, APRN+
Gender: Female
227 N Market St
Paxton, IL 60957
Phone:(217) 379-4864
NPI:1255099388
Cultural Training Completed: Yes
Hours: [Mon, Tue, Wed, Thu, Fri] 08:00 AM - 05:00 PM
Accessibility: Some Criteria Met (P, EB, IB, PA)

Papineau, Amy C, MSN+
Gender: Female
650 E State St
Paxton, IL 60957
Phone:(217) 379-0313
NPI:1093191173
Cultural Training Completed: Yes
Hours: [Mon, Tue, Wed, Thu, Fri] 08:00 AM - 05:00 PM
Other Language(s):English
Certification(s):Board Certified

IL

Ford

Nurse Practitioner: Family

Papineau, Amy C, MSN+
Accessibility: Some Criteria Met (P, EB, IB, PA)

Walder, Olivia Ann, NP+
Gender: Female
227 N Market St
Paxton, IL 60957
Phone:(217) 379-4864
NPI:1407543838
Cultural Training Completed: Yes
Hours: [Mon, Tue, Wed, Thu, Fri] 08:00 AM - 05:00 PM
Accessibility: Some Criteria Met (P, EB, IB, PA)

Podiatrist (Feet, Ankles)

Derk, James F, DPM+
Gender: Male
227 N Market St
Paxton, IL 60957
Phone:(217) 379-4864
NPI:1578645313
Cultural Training Completed: No
Hours: [Mon, Tue, Wed, Thu, Fri] 08:00 AM - 05:00 PM
After Hours Phone Number:(217) 379-4864
Other Language(s):English
Certification(s):Board Certified

IL

Ford

Podiatrist (Feet, Ankles)

Derk, James F, DPM+
Accessibility: Details Pending (P, EB, IB, PA)

Public Health or Welfare

Ford County Public Health Department
235 N Taft St
Paxton, IL 60957
Phone:(217) 379-9281
NPI:1720490436
Website: https://carle.org
Cultural Training Completed: No
Hours: [Mon, Tue, Wed, Thu, Fri] 08:00 AM - 04:30 PM
Other Language(s):English,French
Accessibility: Some Criteria Met (P, EB, IB, PA)

Greene

Carrollton

Cardiology (Heart, Blood Vessels)

Dukkipati, Madhu R, MD+
Gender: Male
727 9th St
Carrollton, IL 62016
Phone:(217) 942-6612
NPI:1063436715
Cultural Training Completed: Yes

IL

Greene

Cardiology (Heart, Blood Vessels)

Dukkipati, Madhu R, MD+
Hours: [Mon, Tue, Wed, Thu, Fri] 08:00 AM - 05:00 PM
Other Language(s):Hindi,Telugu,Basque,English
Accessibility: Details Pending (P, EB, IB, PA)

Cardiovascular Disease (Heart, Blood Vessels)

Dukkipati, Madhu R, MD+
Gender: Male
727 9th St
Carrollton, IL 62016
Phone:(217) 942-6612
NPI:1063436715
Cultural Training Completed: Yes
Hours: [Mon, Tue, Wed, Thu, Fri] 08:00 AM - 05:00 PM
Other Language(s):Hindi,Telugu,Basque,English
Certification(s):Board Certified
Accessibility: Details Pending (P, EB, IB, PA)

Nurse Practitioner

Sagez, Allison N, MSN+
Gender: Female
523 S Main St
Carrollton, IL 62016

IL

Greene

Nurse Practitioner

Sagez, Allison N, MSN+
Phone:(217) 942-3326
NPI:1477092427
Cultural Training Completed: Yes
Hours: [Mon, Tue, Wed, Thu, Fri] 08:00 AM - 05:00 PM
Other Language(s):English
Accessibility: Some Criteria Met (P, EB, IB, PA)

Nurse Practitioner: Family

Sagez, Allison N, MSN+
Gender: Female
523 S Main St
Carrollton, IL 62016
Phone:(217) 942-3326
NPI:1477092427
Cultural Training Completed: Yes
Hours: [Mon, Tue, Wed, Thu, Fri] 08:00 AM - 05:00 PM
Other Language(s):English
Certification(s):Board Certified
Accessibility: Some Criteria Met (P, EB, IB, PA)

IL

Greene

Roodhouse

Family Medicine (General Family Medical Care)

Lyons, Timothy L, MD*
Gender: Male
414 S State St
Roodhouse, IL 62082
Phone:(217) 589-4383
NPI:1164636825
Cultural Training Completed: Yes
Hours: [Mon, Tue, Thu, Fri] 08:00 AM - 05:00 PM, Wed 08:00 AM - 08:00 PM
Other Language(s):English
Certification(s):Board Certified
Accessibility: Some Criteria Met (P, EB, IB, PA)

Podiatrist (Feet, Ankles)

Choi, Young-In, DPM+
Gender: Male
414 S State St
Roodhouse, IL 62082
Phone:(217) 589-4383
NPI:1649911744
Cultural Training Completed: No
Hours: [Mon, Tue, Thu, Fri] 08:00 AM - 05:00 PM, Wed 08:00 AM - 08:00 PM
Accessibility: Some Criteria Met (P, EB, IB, PA)

IL

Greene

White Hall

Nurse Practitioner: Gerontology

Dawson, Kacie L, NP+
Gender: Female
620 W Bridgeport St
White Hall, IL 62092
Phone:(217) 374-2144
NPI:1962123646
Cultural Training Completed: Yes
Hours: [Mon, Tue, Wed, Thu, Fri] 08:00 AM - 05:00 PM
Accessibility: Details Pending (P, EB, IB, PA)

Hancock

Carthage

Advanced Practice Midwife

Fritz, Lila Brooks, CNM+
Gender: Female
630 Locust St
Carthage, IL 62321
Phone:(217) 357-6560
NPI:1760422091
Cultural Training Completed: No
Hours: [Mon, Tue, Wed, Thu, Fri] 08:00 AM - 05:00 PM
Other Language(s):Spanish
Certification(s):Board Certified
Accessibility: Details Pending (P, EB, IB, PA)

IL

Hancock

Cardiology (Heart, Blood Vessels)

Rafi, Adam, MD+
Gender: Male
1450 N County Road 2050 E
Carthage, IL 62321
Phone:(217) 357-6815
NPI:1356640825
Cultural Training Completed: No
Hours: [Mon, Tue, Wed, Thu, Fri] 08:00 AM - 05:00 PM
Certification(s):Board Certified
Accessibility: Some Criteria Met (I P, I EB, I IB, I PA)

Cardiovascular Disease (Heart, Blood Vessels)

Rafi, Adam, MD+
Gender: Male
1450 N County Road 2050 E
Carthage, IL 62321
Phone:(217) 357-6815
NPI:1356640825
Cultural Training Completed: No
Hours: [Mon, Tue, Wed, Thu, Fri] 08:00 AM - 05:00 PM
Certification(s):Board Certified
Accessibility: Some Criteria Met (I P, I EB, I IB, I PA)

IL

Hancock

Critical Care Medicine

Pardinas Gutierrez, Miguel A, MD+
Gender: Male
1450 N County Road 2050 E
Carthage, IL 62321
Phone:(217) 357-6815
NPI:1568876407
Cultural Training Completed: Yes
Hours: [Mon, Tue, Wed, Thu, Fri] 08:00 AM - 05:00 PM
Other Language(s):English
Certification(s):Board Certified
Accessibility: Some Criteria Met (I P, I EB, I IB, I PA)

Family Medicine (General Family Medical Care)

Campos, Rosalinda, MD+
Gender: Female
1450 N County Road 2050 E
Carthage, IL 62321
Phone:(217) 357-6815
NPI:1134578420
Cultural Training Completed: Yes
Hours: [Mon, Tue, Wed, Thu, Fri] 08:00 AM - 05:00 PM
After Hours Phone Number:(217) 357-2173
Other Language(s):Spanish

IL

Hancock

Family Medicine (General Family Medical Care)

Campos, Rosalinda, MD+
Certification(s):Board Certified
Accessibility: Some Criteria Met (I P, I EB, I IB, I PA)

Delrosario, Jose C, MD+
Gender: Male
1454 N County Road 2050 E
Carthage, IL 62321
Phone:(217) 357-8500
NPI:1952409864
Cultural Training Completed: Yes
Hours: [Mon, Tue, Wed, Thu, Fri] 08:00 AM - 05:00 PM
Other Language(s):English
Accessibility: Details Pending (P P, P EB, P IB, P PA)

General Surgery

Perll, Peter D, MD+
Gender: Male
1454 N County Road 2050 E
Carthage, IL 62321
Phone:(217) 357-8500
NPI:1790791820
Cultural Training Completed: Yes
Hours: [Mon, Tue, Wed, Thu, Fri] 08:00 AM - 05:00 PM

IL

Hancock

General Surgery

Perll, Peter D, MD+
Other Language(s):English
Accessibility: Details Pending (P P, P EB, P IB, P PA)

Peters, Randall B, MD+
Gender: Male
1450 N County Road 2050 E
Carthage, IL 62321
Phone:(217) 357-2173
NPI:1306872320
Cultural Training Completed: No
Hours: [Mon, Tue, Wed, Thu, Fri] 08:00 AM - 05:00 PM
After Hours Phone Number:(217) 357-2173
Other Language(s):English
Accessibility: Details Pending (P P, P EB, P IB, P PA)

Hematology & Oncology

Veeder, Michael H, MD+
Gender: Male
1450 N County Road 2050 E
Carthage, IL 62321
Phone:(309) 243-3000
NPI:1568463305
Cultural Training Completed: No
Hours: Tue 08:00 AM - 12:00 PM

IL

Hancock

Hematology & Oncology

Veeder, Michael H, MD+
Accessibility: Some Criteria Met (P, EB, IB, PA)

Nephrology

Evans, Dan H, MD+
Gender: Male
1454 N County Road 2050 E
Carthage, IL 62321
Phone:(217) 357-8500
NPI:1730152273
Cultural Training Completed: Yes
Hours: [Mon, Tue, Wed, Thu, Fri] 08:00 AM - 05:00 PM
Certification(s):Board Certified
Accessibility: Details Pending (P, EB, IB, PA)

Nurse Practitioner

Carle, Krista M, APRN
Gender: Female
1450 N County Road 2050 E
Carthage, IL 62321
Phone:(217) 357-2173
NPI:1851559751
Cultural Training Completed: No
Hours: [Mon, Tue, Wed, Thu, Fri] 08:00 AM - 05:00 PM

IL

Hancock

Nurse Practitioner

Carle, Krista M, APRN
Accessibility: Some Criteria Met (P, EB, IB, PA)

Nurse Practitioner: Family

Brewer, Melissa K, ARNP+
Gender: Female
1450 N County Road 2050 E
Carthage, IL 62321
Phone:(217) 357-6815
NPI:1093451338
Cultural Training Completed: No
Hours: [Mon, Tue, Wed, Thu, Fri] 08:00 AM - 05:00 PM
Accessibility: Details Pending (P, EB, IB, PA)

Carle, Krista M, APRN
Gender: Female
1450 N County Road 2050 E
Carthage, IL 62321
Phone:(217) 357-2173
NPI:1851559751
Cultural Training Completed: No
Hours: [Mon, Tue, Wed, Thu, Fri] 08:00 AM - 05:00 PM
Certification(s):Board Certified
Accessibility: Some Criteria Met (P, EB, IB, PA)

IL

Hancock

Nurse Practitioner: Family

Youmans, Chelsea R, PMHNP+
Gender: Female
630 Locust St
Carthage, IL 62321
Phone:(217) 357-6560
NPI:1346686193
Cultural Training Completed: Yes
Hours: [Mon, Tue, Wed, Thu, Fri] 08:00 AM - 05:00 PM
Accessibility: Details Pending (P, EB, IB, PA)

Youmans, Chelsea R, PMHNP+
Gender: Female
1454 N County Road 2050 E
Carthage, IL 62321
Phone:(217) 357-8500
NPI:1346686193
Cultural Training Completed: Yes
Hours: [Mon, Tue, Wed, Thu, Fri] 08:00 AM - 05:00 PM
Accessibility: Details Pending (P, EB, IB, PA)

Nutrition (Eating, Digestion)

Housewright, Ashlyn E., RD+
Gender: Female
1454 N County Road 2050 E
Carthage, IL 62321
Phone:(217) 357-8500

IL

Hancock

Nutrition (Eating, Digestion)

Housewright, Ashlyn E., RD+
NPI:1760742605
Cultural Training Completed: Yes
Hours: [Mon, Tue, Wed, Thu, Fri] 08:00 AM - 05:00 PM
Accessibility: Details Pending (P, EB, IB, PA)

Obstetrics & Gynecology (Pregnancy, Women's Health)

Jones, Christopher M, MD+
Gender: Male
630 Locust St
Carthage, IL 62321
Phone:(217) 357-6560
NPI:1033159363
Cultural Training Completed: Yes
Hours: [Mon, Tue, Wed, Thu, Fri] 08:00 AM - 05:00 PM
Other Language(s):Spanish,English
Accessibility: Details Pending (P, EB, IB, PA)

Occupational Therapist

Baucom, Kolina A, OT+
Gender: Female
1452 N County Road 2050 E
Carthage, IL 62321

IL

Hancock

Occupational Therapist

Baucom, Kolina A, OT+
Phone:(217) 357-9000
NPI:1043569270
Cultural Training Completed: No
Hours: [Mon, Tue, Wed, Thu, Fri] 08:00 AM - 05:00 PM
After Hours Phone Number:(217) 357-9000
Accessibility: Details Pending (P, EB, IB, PA)

Lay, Chevie, OT+
Gender: Female
1454 N County Road 2050 E
Carthage, IL 62321
Phone:(217) 357-8500
NPI:1427616770
Cultural Training Completed: No
Hours: [Mon, Tue, Wed, Thu, Fri] 08:00 AM - 05:00 PM
Accessibility: Details Pending (P, EB, IB, PA)

Orthopaedic Surgery

Welchlin, Corey T, DO+
Gender: Male
1454 N County Road 2050 E
Carthage, IL 62321
Phone:(217) 357-8500
NPI:1649241977
Cultural Training Completed: No

IL

Hancock

Orthopaedic Surgery

Welchlin, Corey T, DO+
Hours: [Mon, Tue, Wed, Thu, Fri] 08:00 AM - 05:00 PM
Accessibility: Details Pending (P, EB, IB, PA)

White, Drake B, MD+
Gender: Male
1450 N County Road 2050 E
Carthage, IL 62321
Phone:(217) 357-6815
NPI:1124120076
Cultural Training Completed: Yes
Hours: [Mon, Tue, Wed, Thu, Fri] 08:00 AM - 05:00 PM
Other Language(s):English
Certification(s):Board Certified
Accessibility: Some Criteria Met (I P, I EB, I IB, I PA)

White, Drake B, MD+
Gender: Male
1454 N County Road 2050 E
Carthage, IL 62321
Phone:(217) 357-8500
NPI:1124120076
Cultural Training Completed: Yes
Hours: [Mon, Tue, Wed, Thu, Fri] 08:00 AM - 05:00 PM
Other Language(s):English

IL

Hancock

Orthopaedic Surgery

White, Drake B, MD+
Certification(s):Board Certified
Accessibility: Details Pending (P, EB, IB, PA)

Physical Therapist

Buelt, Douglas C, PT+
Gender: Male
620 Wabash Ave
Carthage, IL 62321
Phone:(217) 357-9000
NPI:1154645422
Cultural Training Completed: No
Hours: [Mon, Tue, Wed, Thu, Fri] 08:00 AM - 05:00 PM
After Hours Phone Number:(217) 357-9000
Accessibility: Details Pending (P, EB, IB, PA)

Buelt, Douglas C, PT+
Gender: Male
1452 N County Road 2050 E
Carthage, IL 62321
Phone:(217) 357-9000
NPI:1154645422
Cultural Training Completed: No
Hours: [Mon, Tue, Wed, Thu, Fri] 08:00 AM - 05:00 PM
After Hours Phone Number:(217) 357-9000
Accessibility: Details Pending (P, EB, IB, PA)

IL

Hancock

Physical Therapist

Dooley, Tonya J, PT+
Gender: Female
1452 N County Road 2050 E
Carthage, IL 62321
Phone:(217) 357-9000
NPI:1740465954
Cultural Training Completed: No
Hours: [Mon, Tue, Wed, Thu, Fri] 08:00 AM - 05:00 PM
After Hours Phone Number:(217) 357-9000
Accessibility: Details Pending (P, EB, IB, PA)

Podiatrist (Feet, Ankles)

Sowlles, Richard P, DPM+
Gender: Male
1454 N County Road 2050 E
Carthage, IL 62321
Phone:(217) 551-3100
NPI:1336192954
Cultural Training Completed: Yes
Hours: [Mon, Tue, Wed, Thu, Fri] 08:00 AM - 05:00 PM
Accessibility: Details Pending (P, EB, IB, PA)

Preventive Medicine: Public Health & General Preventive Medicine

Kim, Yoon Hang C, MD+
Gender: Male

IL

Hancock

Preventive Medicine: Public Health & General Preventive Medicine

Kim, Yoon Hang C, MD+
1454 N County Road 2050 E
Carthage, IL 62321
Phone:(217) 357-8500
NPI:1912008236
Cultural Training Completed: Yes
Hours: [Mon, Tue, Wed, Thu, Fri] 08:00 AM - 05:00 PM
Other Language(s):Chinese,Korean
Certification(s):Board Certified
Accessibility: Some Criteria Met (P, EB, IB, PA)

Public Health or Welfare

Hancock County Health Dept
671 Wabash Ave
Carthage, IL 62321
Phone:(217) 357-2171
Website: http://www.hancockcountyhealth.info/
Cultural Training Completed: No
Hours: [Mon, Tue, Wed, Thu, Fri] 08:00 AM - 05:00 PM
Accessibility: Details Pending (P, EB, IB, PA)

IL

Hancock

Pulmonary Disease

Pardinas Gutierrez, Miguel A, MD+
Gender: Male
1450 N County Road 2050 E
Carthage, IL 62321
Phone:(217) 357-6815
NPI:1568876407
Cultural Training Completed: Yes
Hours: [Mon, Tue, Wed, Thu, Fri] 08:00 AM - 05:00 PM
Other Language(s):English
Accessibility: Some Criteria Met (P, EB, IB, PA)

Speech-Language Pathologist

White, Shelbi L, SLP+
Gender: Female
1454 N County Road 2050 E
Carthage, IL 62321
Phone:(217) 357-8500
NPI:1962135939
Cultural Training Completed: No
Hours: [Mon, Tue, Wed, Thu, Fri] 08:00 AM - 05:00 PM
Accessibility: Details Pending (P, EB, IB, PA)

Urology (Urinary Tract)

Schneider, Daniel E, MD+
Gender: Male

IL

Hancock

Urology (Urinary Tract)

Schneider, Daniel E, MD+
1454 N County Road 2050 E
Carthage, IL 62321
Phone:(217) 357-8500
NPI:1861786261
Cultural Training Completed: Yes
Hours: [Mon, Tue, Wed, Thu, Fri] 08:00 AM - 05:00 PM
Other Language(s):English
Certification(s):Board Certified
Accessibility: Details Pending (P, EB, IB, PA)

Hamilton

Nurse Practitioner: Family

Youmans, Chelsea R, PMHNP+
Gender: Female
951 Broadway St
Hamilton, IL 62341
Phone:(217) 551-3100
NPI:1346686193
Cultural Training Completed: Yes
Hours: [Mon, Tue, Wed, Thu, Fri] 08:00 AM - 05:00 PM
Accessibility: Details Pending (P, EB, IB, PA)

IL

Hancock

Podiatrist (Feet, Ankles)

Sowlles, Richard P, DPM+
Gender: Male
951 Broadway St
Hamilton, IL 62341
Phone:(217) 551-3100
NPI:1336192954
Cultural Training Completed: Yes
Hours: [Mon, Tue, Wed, Thu, Fri] 08:00 AM - 05:00 PM
Accessibility: Details Pending (P, EB, IB, PA)

Warsaw

Hospice, Inpatient

Blessing Hospice & Palliative Care
1102 N County Road 700
Warsaw, IL 62379
Phone:(217) 256-4100
NPI:1932242518
Website: https://www.blessinghealth.org/
Cultural Training Completed: No
Hours: [Mon, Tue, Wed, Thu, Fri] 08:00 AM - 05:00 PM
Accessibility: Some Criteria Met (P, EB, IB, PA)

IL

Iroquois

Cissna Park

Physical Therapist

Willard, Lisa, PT*
Gender: Female
510 Prairie Ln
Cissna Park, IL 60924
Phone:(815) 457-2006
NPI:1134894017
Cultural Training Completed: Yes
Hours: [Mon, Tue, Wed, Thu, Fri] 08:00 AM - 05:00 PM
After Hours Phone Number:(815) 457-2006
Accessibility: Some Criteria Met (P, EB, IB, PA)

Onarga

Nurse Practitioner

Leveque, Sarah Nicole, MSN+
Gender: Female
912 W Seminary Ave
Onarga, IL 60955
Phone:(815) 268-4840
NPI:1649755109
Cultural Training Completed: Yes
Hours: [Mon, Tue, Wed, Thu, Fri] 08:00 AM - 05:00 PM
Other Language(s):English
Accessibility: Some Criteria Met (P, EB, IB, PA)

Mccray, Aaron D, MSN+
Gender: Male
912 W Seminary Ave

IL

Iroquois

Nurse Practitioner

Mccray, Aaron D, MSN+
Onarga, IL 60955
Phone:(815) 268-4840
NPI:1003396318
Cultural Training Completed: Yes
Hours: [Mon, Tue, Wed, Thu, Fri] 08:00 AM - 05:00 PM
Certification(s):Board Certified
Accessibility: Some Criteria Met (P, EB, IB, PA)

Nurse Practitioner: Family

Leveque, Sarah Nicole, MSN+
Gender: Female
912 W Seminary Ave
Onarga, IL 60955
Phone:(815) 268-4840
NPI:1649755109
Cultural Training Completed: Yes
Hours: [Mon, Tue, Wed, Thu, Fri] 08:00 AM - 05:00 PM
Other Language(s):English
Certification(s):Board Certified
Accessibility: Some Criteria Met (P, EB, IB, PA)

Mccray, Aaron D, MSN+
Gender: Male
912 W Seminary Ave
Onarga, IL 60955

IL

Iroquois

Nurse Practitioner: Family

Mccray, Aaron D, MSN+
Phone:(815) 268-4840
NPI:1003396318
Cultural Training Completed: Yes
Hours: [Mon, Tue, Wed, Thu, Fri] 08:00 AM - 05:00 PM
Certification(s):Board Certified
Accessibility: Some Criteria Met (P, EB, IB, PA)

Podiatrist (Feet, Ankles)

Knutstrom, Lori A, DPM+
Gender: Female
912 W Seminary Ave
Onarga, IL 60955
Phone:(815) 268-4840
NPI:1295817054
Cultural Training Completed: Yes
Hours: [Mon, Tue, Wed, Thu, Fri] 08:00 AM - 05:00 PM
After Hours Phone Number:(815) 268-4840
Accessibility: Some Criteria Met (P, EB, IB, PA)

Watseka

Cardiology (Heart, Blood Vessels)

Alhaj, Eyad Kanjj, MD+
Gender: Male
200 E Fairman Ave

IL

Iroquois

Cardiology (Heart, Blood Vessels)

Alhaj, Eyad Kanjj, MD+
Fl 2
Watseka, IL 60970
Phone:(815) 937-9370
NPI:1770698375
Cultural Training Completed: No
Hours: [Mon, Tue, Wed, Thu, Fri] 08:00 AM - 05:00 PM
Other Language(s):English,Arabic
Certification(s):Board Certified
Accessibility: Some Criteria Met (P, EB, IB, PA)

Alhaj, Eyad Kanjj, MD*
Gender: Male
200 E Fairman Ave
Watseka, IL 60970
Phone:(815) 432-5841
NPI:1770698375
Cultural Training Completed: No
Hours: [Mon, Tue, Wed, Thu, Fri] 08:00 AM - 05:00 PM
Other Language(s):English,Arabic
Certification(s):Board Certified
Accessibility: Some Criteria Met (P, EB, IB, PA)

IL

Iroquois

Cardiovascular Disease (Heart, Blood Vessels)

Gujarathi, Gaurang Dinesh, DO+
Gender: Male
200 E Fairman Ave
Watseka, IL 60970
Phone:(815) 937-9370
NPI:1124314349
Cultural Training Completed: No
Hours: [Mon, Tue, Wed, Thu, Fri] 08:00 AM - 05:00 PM
Accessibility: Details Pending (P, EB, IB, PA)

Gujarathi, Gaurang Dinesh, DO+
Gender: Male
200 E Fairman Ave
Fl 2
Watseka, IL 60970
Phone:(815) 937-9370
NPI:1124314349
Cultural Training Completed: No
Hours: [Mon, Tue, Wed, Thu, Fri] 08:00 AM - 05:00 PM
Accessibility: Some Criteria Met (P, EB, IB, PA)

Clinical Cardiac Electrophysiology

Alhaj, Eyad Kanjj, MD+
Gender: Male
200 E Fairman Ave
Fl 2
Watseka, IL 60970
Phone:(815) 937-9370

IL

Iroquois

Clinical Cardiac Electrophysiology

Alhaj, Eyad Kanjj, MD+
NPI:1770698375
Cultural Training Completed: No
Hours: [Mon, Tue, Wed, Thu, Fri] 08:00 AM - 05:00 PM
Other Language(s):English,Arabic
Certification(s):Board Certified
Accessibility: Some Criteria Met (P, EB, IB, PA)

Alhaj, Eyad Kanjj, MD*
Gender: Male
200 E Fairman Ave
Watseka, IL 60970
Phone:(815) 432-5841
NPI:1770698375
Cultural Training Completed: No
Hours: [Mon, Tue, Wed, Thu, Fri] 08:00 AM - 05:00 PM
Other Language(s):English,Arabic
Certification(s):Board Certified
Accessibility: Some Criteria Met (P, EB, IB, PA)

Critical Care Medicine

Bobat, Ismail Aiyub, MD+
Gender: Male

IL

Iroquois

Critical Care Medicine

Bobat, Ismail Aiyub, MD+
806 E Walnut St
Ste A
Watseka, IL 60970
Phone:(815) 432-1078
NPI:1750310553
Cultural Training Completed: Yes
Hours: [Mon, Tue, Wed, Thu, Fri] 08:00 AM - 05:00 PM
Certification(s):Board Certified
Accessibility: Details Pending (P, EB, IB, PA)

Family Medicine (General Family Medical Care)

Iles, Zachary E, MD+
Gender: Male
200 E Fairman Ave
Watseka, IL 60970
Phone:(815) 432-5411
NPI:1043449259
Cultural Training Completed: Yes
Hours: [Mon, Tue, Wed, Thu, Fri] 08:00 AM - 05:00 PM
Certification(s):Board Certified
Accessibility: Some Criteria Met (P, EB, IB, PA)

Torres, Teresita G, MD+
Gender: Female
200 E Fairman Ave
Watseka, IL 60970

IL

Iroquois

Family Medicine (General Family Medical Care)

Torres, Teresita G, MD+
Phone:(815) 432-5411
NPI:1639138324
Cultural Training Completed: Yes
Hours: [Mon, Tue, Wed, Thu, Fri] 08:00 AM - 05:00 PM
Other Language(s):Spanish
Certification(s):Board Certified
Accessibility: Some Criteria Met (P, EB, IB, PA)

Gastroenterology

O'Connor, Thomas L, MD+
Gender: Male
200 E Fairman Ave
Watseka, IL 60970
Phone:(815) 432-7722
NPI:1760470033
Cultural Training Completed: Yes
Hours: [Mon, Tue, Wed, Thu, Fri] 08:00 AM - 05:00 PM
Other Language(s):English
Accessibility: Details Pending (P, EB, IB, PA)

Sutherland, David B, MD+
Gender: Male
200 E Fairman Ave
Watseka, IL 60970

IL

Iroquois

Gastroenterology

Sutherland, David B, MD+
Phone:(815) 937-5200
NPI:1619976909
Cultural Training Completed: Yes
Hours: [Mon, Tue, Wed, Thu, Fri] 08:00 AM - 05:00 PM
Other Language(s):English
Certification(s):Board Certified
Accessibility: Details Pending (P, P EB, P IB, P PA)

General Practice

Beck, M I, MD+
Gender: Male
200 E Fairman Ave
Watseka, IL 60970
Phone:(815) 432-5411
NPI:1841262086
Cultural Training Completed: Yes
Hours: [Mon, Tue, Wed, Thu, Fri] 08:00 AM - 05:00 PM
Other Language(s):English
Accessibility: Some Criteria Met (I P, I EB, I IB, I PA)

General Surgery

Beck, M I, MD+
Gender: Male
200 E Fairman Ave
Watseka, IL 60970
Phone:(815) 432-5411
NPI:1841262086

IL

Iroquois

General Surgery

Beck, M I, MD+
Cultural Training Completed: Yes
Hours: [Mon, Tue, Wed, Thu, Fri] 08:00 AM - 05:00 PM
Other Language(s):English
Certification(s):Board Certified
Accessibility: Some Criteria Met (I P, I EB, I IB, I PA)

Rajjoub, Samer Rodwan, MD+
Gender: Male
806 E Walnut St
Watseka, IL 60970
Phone:(815) 432-1078
NPI:1891920120
Cultural Training Completed: Yes
Hours: [Mon, Tue, Wed, Thu, Fri] 08:00 AM - 05:00 PM
Other Language(s):Arabic
Certification(s):Board Certified
Accessibility: Details Pending (P P, P EB, P IB, P PA)

Nurse Practitioner

Leveque, Sarah Nicole, MSN+
Gender: Female
625 S 5th St
Ste B
Watseka, IL 60970
Phone:(815) 432-2225
NPI:1649755109

IL

Iroquois

Nurse Practitioner

Leveque, Sarah Nicole, MSN+
Cultural Training Completed: Yes
Hours: [Mon, Tue, Wed, Fri] 08:00 AM - 12:00 PM, Thu 08:00 AM - 05:00 PM
Other Language(s):English
Accessibility: Details Pending (P P, P EB, P IB, P PA)

Nurse Practitioner: Adult Health

Hansen, Kendra G, APRN
Gender: Female
1490 E Walnut St
Ste A
Watseka, IL 60970
Phone:(815) 432-7693
NPI:1134230766
Cultural Training Completed: No
Hours: [Mon, Tue, Wed, Thu, Fri] 08:00 AM - 05:00 PM
Other Language(s):English
Certification(s):Board Certified
Accessibility: Details Pending (P P, P EB, P IB, P PA)

Nurse Practitioner: Family

Hartman, Kathryn Anne, APRN+
Gender: Female

IL

Iroquois

Nurse Practitioner: Family

Hartman, Kathryn Anne, APRN+
1490 E Walnut St
Watseka, IL 60970
Phone:(815) 432-8200
NPI:1508646720
Cultural Training Completed: No
Hours: [Mon, Tue, Wed, Thu, Fri] 08:00 AM - 05:00 PM
Accessibility: Some Criteria Met (I P, I EB, I IB, I PA)

Kirby, Carrie L, APRN+
Gender: Female
806 E Walnut St
Watseka, IL 60970
Phone:(815) 432-1078
NPI:1558724310
Cultural Training Completed: Yes
Hours: [Mon, Tue, Wed, Thu, Fri] 08:00 AM - 05:00 PM
Certification(s):Board Certified
Accessibility: Details Pending (P P, P EB, P IB, P PA)

Leveque, Sarah Nicole, MSN+
Gender: Female
625 S 5th St
Ste B
Watseka, IL 60970
Phone:(815) 432-2225
NPI:1649755109

IL

Iroquois

Nurse Practitioner: Family

Leveque, Sarah Nicole, MSN+
Cultural Training Completed: Yes
Hours: [Mon, Tue, Wed, Fri] 08:00 AM - 12:00 PM, Thu 08:00 AM - 05:00 PM
Other Language(s):English
Certification(s):Board Certified
Accessibility: Details Pending (P, EB, IB, PA)

Obstetrics & Gynecology (Pregnancy, Women's Health)

Andrews, Lizy, MD+
Gender: Female
1490 E Walnut St
Ste A
Watseka, IL 60970
Phone:(815) 432-0250
NPI:1831218577
Cultural Training Completed: Yes
Hours: [Mon, Tue, Wed, Thu, Fri] 08:00 AM - 05:00 PM
Other Language(s):English,Hindi
Certification(s):Board Certified
Accessibility: Some Criteria Met (P, EB, IB, PA)

IL

Iroquois

Obstetrics & Gynecology (Pregnancy, Women's Health)

Rajjoub, Mohannad, MD
Gender: Male
200 E Fairman Ave
Watseka, IL 60970
Phone:(815) 432-7722
NPI:1255659587
Cultural Training Completed: No
Hours: [Mon, Tue, Wed, Thu, Fri] 08:00 AM - 05:00 PM
Other Language(s):Spanish,Arabic
Certification(s):Board Certified
Accessibility: Details Pending (P, EB, IB, PA)

Taylor, Roger L, MD+
Gender: Male
200 E Fairman Ave
Watseka, IL 60970
Phone:(815) 432-5841
NPI:1841285301
Cultural Training Completed: No
Hours: [Mon, Tue, Wed, Thu, Fri] 08:00 AM - 05:00 PM
Certification(s):Board Certified
Accessibility: Some Criteria Met (P, EB, IB, PA)

IL

Iroquois

Orthopaedic Surgery

Murphy, James J, MD+
Gender: Male
200 E Fairman Ave
Watseka, IL 60970
Phone:(815) 432-5841
NPI:1336183854
Cultural Training Completed: Yes
Hours: [Mon, Tue, Wed, Thu, Fri, Sat, Sun] 12:00 AM - 11:59 PM
Other Language(s):English
Accessibility: Details Pending (P, EB, IB, PA)

Pediatrics (Babies, Children)

Purohit, Meena, MD+
Gender: Female
1490 E Walnut St
Watseka, IL 60970
Phone:(815) 432-8200
NPI:1235529660
Cultural Training Completed: No
Hours: [Mon, Tue, Wed, Thu, Fri] 08:00 AM - 05:00 PM
After Hours Phone Number:(815) 432-8200
Other Language(s):English
Certification(s):Board Certified
Accessibility: Some Criteria Met (P, EB, IB, PA)

Purohit, Meena, MD+
Gender: Female

IL

Iroquois

Pediatrics (Babies, Children)

Purohit, Meena, MD+
1490 E Walnut St
Ste C
Watseka, IL 60970
Phone:(815) 432-8200
NPI:1235529660
Cultural Training Completed: No
Hours: [Mon, Tue, Wed, Thu, Fri] 08:00 AM - 05:00 PM
Other Language(s):English
Certification(s):Board Certified
Accessibility: Some Criteria Met (P, EB, IB, PA)

Pediatrics (Babies, Children) Adolescent Medicine

Purohit, Meena, MD+
Gender: Female
1490 E Walnut St
Watseka, IL 60970
Phone:(815) 432-8200
NPI:1235529660
Cultural Training Completed: No
Hours: [Mon, Tue, Wed, Thu, Fri] 08:00 AM - 05:00 PM
After Hours Phone Number:(815) 432-8200
Other Language(s):English
Accessibility: Some Criteria Met (P, EB, IB, PA)

IL

Iroquois

Pediatrics (Babies, Children) Adolescent Medicine

Purohit, Meena, MD+
Gender: Female
1490 E Walnut St
Ste C
Watseka, IL 60970
Phone:(815) 432-8200
NPI:1235529660
Cultural Training Completed: No
Hours: [Mon, Tue, Wed, Thu, Fri] 08:00 AM - 05:00 PM
Other Language(s):English
Accessibility: Some Criteria Met (P, EB, IB, PA)

Podiatrist (Feet, Ankles)

Knutstrom, Lori A, DPM+
Gender: Female
806 E Walnut St
Ste A
Watseka, IL 60970
Phone:(815) 432-1078
NPI:1295817054
Cultural Training Completed: Yes
Hours: [Mon, Tue, Wed, Thu, Fri] 08:00 AM - 05:00 PM
After Hours Phone Number:(815) 432-1078
Accessibility: Details Pending (P, EB, IB, PA)

IL

Iroquois

Public Health or Welfare

Iroquois County Public Health Department
1001 E Grant St
Watseka, IL 60970
Phone:(815) 432-2483
NPI:1972915718
Website: https://co.iroquois.il.us/
Cultural Training Completed: No
Hours: [Mon, Tue, Wed, Thu, Fri] 08:00 AM - 05:00 PM
Other Language(s):English
Accessibility: Some Criteria Met (P, EB, IB, PA)

Pulmonary Disease

Bobat, Ismail Aiyub, MD+
Gender: Male
806 E Walnut St
Ste A
Watseka, IL 60970
Phone:(815) 432-1078
NPI:1750310553
Cultural Training Completed: Yes
Hours: [Mon, Tue, Wed, Thu, Fri] 08:00 AM - 05:00 PM
Certification(s):Board Certified
Accessibility: Details Pending (P, EB, IB, PA)

IL

Iroquois

Rheumatology

Farshad, Sohail, DO+
Gender: Female
806 E Walnut St
Ste A
Watseka, IL 60970
Phone:(815) 432-1078
NPI:1841640968
Cultural Training Completed: Yes
Hours: [Mon, Tue, Wed, Thu, Fri] 08:00 AM - 05:00 PM
Certification(s):Board Certified
Accessibility: Details Pending (P, EB, IB, PA)

Sleep Medicine

Bobat, Ismail Aiyub, MD+
Gender: Male
806 E Walnut St
Ste A
Watseka, IL 60970
Phone:(815) 432-1078
NPI:1750310553
Cultural Training Completed: Yes
Hours: [Mon, Tue, Wed, Thu, Fri] 08:00 AM - 05:00 PM
Certification(s):Board Certified
Accessibility: Details Pending (P, EB, IB, PA)

Urology (Urinary Tract)

Alazem, Kareem M., MD+
Gender: Male

IL

Iroquois

Urology (Urinary Tract)

Alazem, Kareem M., MD+
806 E Walnut St
Watseka, IL 60970
Phone:(815) 432-1078
NPI:1821448408
Cultural Training Completed: No
Hours: [Mon, Tue, Wed, Thu, Fri] 08:00 AM - 05:00 PM
Accessibility: Details Pending (P, EB, IB, PA)

Jersey

Jerseyville

Anesthesiology: Pain Medicine

Thom, William Harold, MD+
Gender: Male
400 Maple Summit Rd
Jerseyville, IL 62052
Phone:(618) 498-8362
NPI:1225015456
Cultural Training Completed: Yes
Hours: [Mon, Tue, Wed, Thu, Fri] 08:00 AM - 05:00 PM
Accessibility: Some Criteria Met (P, EB, IB, PA)

Thom, William Harold, MD*
Gender: Male
400 Maple Summit Rd
Jerseyville, IL 62052
Phone:(618) 498-2273
NPI:1225015456

IL

Jersey

Anesthesiology: Pain Medicine

Thom, William Harold, MD*
Cultural Training Completed: Yes
Hours: [Mon, Tue, Wed, Thu, Fri] 08:00 AM - 05:00 PM
Accessibility: Some Criteria Met (I P, I EB, I IB, I PA)

Cardiovascular Disease (Heart, Blood Vessels)

Abdulnabi, Yousef N, MD+
Gender: Male
400 Maple Summit Rd
Jerseyville, IL 62052
Phone:(618) 498-8362
NPI:1811958689
Cultural Training Completed: No
Hours: [Mon, Tue, Wed, Thu, Fri] 08:00 AM - 05:00 PM
Other Language(s):Arabic,English
Certification(s):Board Certified
Accessibility: Some Criteria Met (I P, I EB, I IB, I PA)

Al Joundi, Tammam, MD+
Gender: Male
400 Maple Summit Rd
Jerseyville, IL 62052
Phone:(618) 498-2273
NPI:1255387494

IL

Jersey

Cardiovascular Disease (Heart, Blood Vessels)

Al Joundi, Tammam, MD+
Cultural Training Completed: No
Hours: [Mon, Tue, Wed, Thu, Fri] 08:00 AM - 05:00 PM
Other Language(s):Arabic,Turkish
Certification(s):Board Certified
Accessibility: Details Pending (P P, P EB, P IB, P PA)

General Surgery

Andersen, Jon E, DO+
Gender: Male
400 Maple Summit Rd
Jerseyville, IL 62052
Phone:(618) 498-8362
NPI:1841304888
Cultural Training Completed: Yes
Hours: [Mon, Tue, Wed, Thu, Fri] 08:00 AM - 05:00 PM
Other Language(s):English
Accessibility: Details Pending (P P, P EB, P IB, P PA)

Andersen, Jon E, DO+
Gender: Male
390 Maple Summit Rd
Jerseyville, IL 62052
Phone:(618) 498-2101
NPI:1841304888
Cultural Training Completed: Yes

IL

Jersey

General Surgery

Andersen, Jon E, DO+
Hours: [Mon, Tue, Wed, Thu, Fri] 08:00 AM - 05:00 PM
After Hours Phone Number:(618) 498-2101
Other Language(s):English
Accessibility: Some Criteria Met (I P, I EB, I IB, I PA)

Ruff, Timothy M, MD+
Gender: Male
400 Maple Summit Rd
Jerseyville, IL 62052
Phone:(618) 498-6402
NPI:1629016753
Cultural Training Completed: No
Hours: [Mon, Tue, Wed, Thu, Fri] 08:00 AM - 05:00 PM, [Sat, Sun] 12:00 AM - 11:59 PM
Other Language(s):English
Certification(s):Board Certified
Accessibility: Some Criteria Met (I P, I EB, I IB, I PA)

Hematology

Sandhu, Manpreet K, MD+
Gender: Female
400 Maple Summit Rd
Jerseyville, IL 62052
Phone:(618) 463-0248
NPI:1316233265
Cultural Training Completed: No

IL

Jersey

Hematology

Sandhu, Manpreet K, MD+
Hours: [Mon, Tue, Wed, Thu, Fri] 08:00 AM - 05:00 PM
Certification(s):Board Certified
Accessibility: Some Criteria Met (I P, I EB, I IB, I PA)

Hematology & Oncology

Sandhu, Manpreet K, MD+
Gender: Female
400 Maple Summit Rd
Jerseyville, IL 62052
Phone:(618) 463-0248
NPI:1316233265
Cultural Training Completed: No
Hours: [Mon, Tue, Wed, Thu, Fri] 08:00 AM - 05:00 PM
Accessibility: Some Criteria Met (I P, I EB, I IB, I PA)

Medical Oncology

Sandhu, Manpreet K, MD+
Gender: Female
400 Maple Summit Rd
Jerseyville, IL 62052
Phone:(618) 463-0248
NPI:1316233265
Cultural Training Completed: No
Hours: [Mon, Tue, Wed, Thu, Fri] 08:00 AM - 05:00 PM

IL

Jersey

Medical Oncology

Sandhu, Manpreet K, MD+
Certification(s):Board Certified
Accessibility: Some Criteria Met (P, EB, IB, PA)

Nurse Practitioner

Kulp, Melissa G, NP+
Gender: Female
220 E County Rd
Jerseyville, IL 62052
Phone:(618) 498-7518
NPI:1003232489
Cultural Training Completed: Yes
Hours: [Mon, Tue, Wed, Thu, Fri] 08:00 AM - 05:00 PM
Other Language(s):English
Accessibility: Details Pending (P, EB, IB, PA)

Nurse Practitioner: Adult Health

Blevins, Tammy L, NP+
Gender: Female
220 E County Rd
Jerseyville, IL 62052
Phone:(618) 498-7518
NPI:1114250966
Cultural Training Completed: Yes
Hours: [Mon, Tue, Wed, Thu, Fri] 08:00 AM - 05:00 PM
Other Language(s):English

IL

Jersey

Nurse Practitioner: Adult Health

Blevins, Tammy L, NP+
Accessibility: Details Pending (P, EB, IB, PA)

Nurse Practitioner: Family

Evans, Carie A, NP+
Gender: Female
270 Maple Summit Rd
Jerseyville, IL 62052
Phone:(618) 498-2273
NPI:1891795456
Cultural Training Completed: No
Hours: [Mon, Tue, Wed, Thu, Fri] 08:00 AM - 05:00 PM
Other Language(s):English
Accessibility: Details Pending (P, EB, IB, PA)

Hargrave, Victoria A, PMHNP+
Gender: Female
390 Maple Summit Rd
Jerseyville, IL 62052
Phone:(618) 498-2101
NPI:1023259967
Cultural Training Completed: Yes
Hours: [Mon, Tue, Wed, Thu, Fri] 08:00 AM - 05:00 PM
After Hours Phone Number:(618) 498-2101
Other Language(s):English

IL

Jersey

Nurse Practitioner: Family

Hargrave, Victoria A, PMHNP+
Accessibility: Some Criteria Met (P, EB, IB, PA)

Kulp, Melissa G, NP+
Gender: Female
220 E County Rd
Jerseyville, IL 62052
Phone:(618) 498-7518
NPI:1003232489
Cultural Training Completed: Yes
Hours: [Mon, Tue, Wed, Thu, Fri] 08:00 AM - 05:00 PM
Other Language(s):English
Certification(s):Board Certified
Accessibility: Details Pending (P, EB, IB, PA)

Sinclair, Katelyn N, NP+
Gender: Female
903 S State St
Jerseyville, IL 62052
Phone:(618) 639-9255
NPI:1508228818
Cultural Training Completed: Yes
Hours: [Mon, Tue, Wed, Thu, Fri] 08:00 AM - 05:00 PM
Other Language(s):English
Certification(s):Board Certified

IL

Jersey

Nurse Practitioner: Family

Sinclair, Katelyn N, NP+
Accessibility: Details Pending (P, EB, IB, PA)

Nurse Practitioner: Psych/Mental Health

Hargrave, Victoria A, PMHNP+
Gender: Female
390 Maple Summit Rd
Jerseyville, IL 62052
Phone:(618) 498-2101
NPI:1023259967
Cultural Training Completed: Yes
Hours: [Mon, Tue, Wed, Thu, Fri] 08:00 AM - 05:00 PM
After Hours Phone Number:(618) 498-2101
Other Language(s):English
Accessibility: Some Criteria Met (P, EB, IB, PA)

Nurse Practitioner: Womens Health

Evans, Carie A, NP+
Gender: Female
270 Maple Summit Rd
Jerseyville, IL 62052
Phone:(618) 498-2273
NPI:1891795456
Cultural Training Completed: No
Hours: [Mon, Tue, Wed, Thu, Fri] 08:00 AM - 05:00 PM

IL

Jersey

Nurse Practitioner: Womens Health

Evans, Carie A, NP+
Other Language(s):English
Certification(s):Board Certified
Accessibility: Details Pending (P, EB, IB, PA)

Lesko, Carol M, NP+
Gender: Female
270 Maple Summit Rd
Jerseyville, IL 62052
Phone:(618) 498-2273
NPI:1861689143
Cultural Training Completed: Yes
Hours: [Mon, Tue, Wed, Thu, Fri] 08:00 AM - 05:00 PM
Other Language(s):English
Accessibility: Details Pending (P, EB, IB, PA)

Obstetrics & Gynecology (Pregnancy, Women's Health)

Kisabeth, Tim C, MD+
Gender: Male
270 Maple Summit Rd
Jerseyville, IL 62052
Phone:(618) 498-2273
NPI:1851384796
Cultural Training Completed: Yes
Hours: [Mon, Tue, Wed, Thu, Fri] 08:00 AM - 05:00 PM
Other Language(s):English

IL

Jersey

Obstetrics & Gynecology (Pregnancy, Women's Health)

Kisabeth, Tim C, MD+
Certification(s):Board Certified
Accessibility: Details Pending (P, EB, IB, PA)

Orthopaedic Surgery

Koth, Kevin G, DO+
Gender: Male
400 Maple Summit Rd
Jerseyville, IL 62052
Phone:(618) 498-8472
NPI:1972798049
Cultural Training Completed: Yes
Hours: [Mon, Tue, Wed, Thu, Fri] 08:00 AM - 05:00 PM
Other Language(s):English,American Sign Language
Certification(s):Board Certified
Accessibility: Details Pending (P, EB, IB, PA)

Pain Medicine

Kulp, Melissa G, NP+
Gender: Female
220 E County Rd
Jerseyville, IL 62052
Phone:(618) 498-7518
NPI:1003232489
Cultural Training Completed: Yes
Hours: [Mon, Tue, Wed, Thu, Fri] 08:00 AM - 05:00 PM

IL

Jersey

Pain Medicine

Kulp, Melissa G, NP+
Other Language(s):English
Certification(s):Board Certified
Accessibility: Details Pending (P, EB, IB, PA)

Thom, William Harold, MD+
Gender: Male
400 Maple Summit Rd
Jerseyville, IL 62052
Phone:(618) 498-8362
NPI:1225015456
Cultural Training Completed: Yes
Hours: [Mon, Tue, Wed, Thu, Fri] 08:00 AM - 05:00 PM
Accessibility: Some Criteria Met (P, EB, IB, PA)

Thom, William Harold, MD*
Gender: Male
400 Maple Summit Rd
Jerseyville, IL 62052
Phone:(618) 498-2273
NPI:1225015456
Cultural Training Completed: Yes
Hours: [Mon, Tue, Wed, Thu, Fri] 08:00 AM - 05:00 PM
Accessibility: Some Criteria Met (P, EB, IB, PA)

IL

Jersey

Physician Assistant

Medford, Abby Marie, MPAS+
Gender: Female
390 Maple Summit Rd
Jerseyville, IL 62052
Phone:(618) 498-2101
NPI:1114759255
Cultural Training Completed: No
Hours: [Mon, Tue, Wed, Thu, Fri] 08:00 AM - 05:00 PM
Accessibility: Some Criteria Met (P, EB, IB, PA)

Podiatrist (Feet, Ankles)

Choi, Young-In, DPM+
Gender: Male
400 Maple Summit Rd
Jerseyville, IL 62052
Phone:(618) 498-2273
NPI:1649911744
Cultural Training Completed: No
Hours: [Mon, Tue, Wed, Thu, Fri] 08:00 AM - 05:00 PM
Accessibility: Details Pending (P, EB, IB, PA)

Mccarthy, Lauren A, DPM+
Gender: Female
400 Maple Summit Rd
Ste 200
Jerseyville, IL 62052
Phone:(618) 498-2273
NPI:1396265666
Cultural Training Completed: Yes

IL

Jersey

Podiatrist (Feet, Ankles)

Mccarthy, Lauren A, DPM+
Hours: [Mon, Tue, Wed, Thu, Fri] 08:00 AM - 05:00 PM
Other Language(s):English
Accessibility: Some Criteria Met (I P, I EB, P IB, I PA)

Mccarthy, Lauren A, DPM+
Gender: Female
400 Maple Summit Rd
Jerseyville, IL 62052
Phone:(618) 498-2273
NPI:1396265666
Cultural Training Completed: Yes
Hours: [Mon, Tue, Wed, Thu, Fri, Sat, Sun] 12:00 AM - 11:59 PM
Other Language(s):English
Accessibility: Some Criteria Met (I P, I EB, P IB, I PA)

Public Health or Welfare

Jersey County Health Department
1307 State Highway 109
Jerseyville, IL 62052
Phone:(618) 498-9565
NPI:1649270729
Cultural Training Completed: No
Hours: [Mon, Tue, Wed, Thu, Fri] 08:00 AM - 05:00 PM

IL

Jersey

Public Health or Welfare

Jersey County Health Department
Other Language(s):English
Accessibility: Some Criteria Met (I P, I EB, I IB, I PA)

Pulmonary Disease

Ahmed, Nadeem, MD+
Gender: Male
400 Maple Summit Rd
Jerseyville, IL 62052
Phone:(618) 498-2273
NPI:1376546804
Cultural Training Completed: Yes
Hours: [Mon, Tue, Wed, Thu, Fri] 08:00 AM - 05:00 PM
Other Language(s):English,Urdu,Hindi
Accessibility: Details Pending (P P, P EB, P IB, P PA)

Radiology: Radiation Oncology

Piephoff, James V, MD+
Gender: Male
400 Maple Summit Rd
Jerseyville, IL 62052
Phone:(618) 463-0248
NPI:1225144827
Cultural Training Completed: No
Hours: [Mon, Tue, Wed, Thu, Fri] 08:00 AM - 05:00 PM

IL

Jersey

Radiology: Radiation Oncology

Piephoff, James V, MD+
Certification(s):Board Certified
Accessibility: Some Criteria Met (I P, I EB, I IB, I PA)

Livingston

Cullom

Physician Assistant

Robinson, Amanda L, PA-C+
Gender: Female
105 W Hack St
Cullom, IL 60929
Phone:(815) 689-2126
NPI:1124560727
Cultural Training Completed: No
Hours: [Mon, Tue, Wed, Thu, Fri] 08:00 AM - 05:00 PM
Other Language(s):English
Accessibility: Some Criteria Met (I P, I EB, I IB, I PA)

Dwight

Cardiology (Heart, Blood Vessels)

Rana, Jibran, MD+
Gender: Male
101 S Prairie Ave
Dwight, IL 60420
Phone:(815) 458-2532
NPI:1043638729
Cultural Training Completed: No

IL

Livingston

Cardiology (Heart, Blood Vessels)

Rana, Jibran, MD+
Hours: [Mon, Tue, Wed, Thu, Fri] 08:00 AM - 05:00 PM
Certification(s):Board Certified
Accessibility: Details Pending (P P, P EB, P IB, P PA)

Cardiovascular Disease (Heart, Blood Vessels)

Rana, Jibran, MD+
Gender: Male
101 S Prairie Ave
Dwight, IL 60420
Phone:(815) 458-2532
NPI:1043638729
Cultural Training Completed: No
Hours: [Mon, Tue, Wed, Thu, Fri] 08:00 AM - 05:00 PM
Accessibility: Details Pending (P P, P EB, P IB, P PA)

Occupational Therapist

Wendt, Brittany Lynn, OT+
Gender: Female
701 E Mazon Ave
Dwight, IL 60420
Phone:(864) 244-3626
NPI:1609594159
Cultural Training Completed: No
Hours: [Mon, Tue, Wed, Thu, Fri] 08:00 AM - 05:00 PM

IL

Livingston

Occupational Therapist

Wendt, Brittany Lynn, OT+
Accessibility: Details Pending (P, EB, IB, PA)

Physical Therapist

Aubry, Brandon, DPT+
Gender: Male
108 Watters Dr
Dwight, IL 60420
Phone:(815) 584-5411
NPI:1609323344
Cultural Training Completed: No
Hours: [Mon, Tue, Wed, Thu, Fri] 08:00 AM - 05:00 PM
Accessibility: Details Pending (P, EB, IB, PA)

Byers, Kathryn, MPT+
Gender: Female
108 Watters Dr
Dwight, IL 60420
Phone:(815) 584-5411
NPI:1427140946
Cultural Training Completed: No
Hours: [Mon, Tue, Wed, Thu, Fri] 08:00 AM - 05:00 PM
Accessibility: Details Pending (P, EB, IB, PA)

Fairbury

Family Medicine

Carle Fairbury
115 E Walnut St
Fairbury, IL 61739
Phone:(815) 692-2305

IL

Livingston

Family Medicine

Carle Fairbury
NPI:1154653947
Website: http://www.carle.org
Cultural Training Completed: No
Hours: [Mon, Tue, Wed, Thu, Fri] 08:00 AM - 05:00 PM
Accessibility: Details Pending (P, EB, IB, PA)

Nurse Practitioner: Acute Care

Lanz, Jennifer, NP+
Gender: Female
115 E Walnut St
Fairbury, IL 61739
Phone:(815) 692-2305
NPI:1114343225
Cultural Training Completed: No
Hours: [Mon, Tue, Wed, Thu, Fri] 08:00 AM - 05:00 PM
Accessibility: Details Pending (P, EB, IB, PA)

Orthopaedic Surgery

Lowe, Jeffrey A, DO+
Gender: Male
221 Wal Crest Dr
Fairbury, IL 61739
Phone:(815) 692-1150
NPI:1134368129
Cultural Training Completed: Yes
Hours: Mon 08:00 AM - 05:00 PM, [Tue, Wed,

IL

Livingston

Orthopaedic Surgery

Lowe, Jeffrey A, DO+
Thu, Fri] 08:00 AM - 04:30 PM
Other Language(s):English
Certification(s):Board Certified
Accessibility: Some Criteria Met (I P, I EB, I IB, I PA)

Physical Therapist

Collins, Jordan, DPT+
Gender: Female
902 E Oak St
Ste 3
Fairbury, IL 61739
Phone:(815) 692-6200
NPI:1760974232
Cultural Training Completed: No
Hours: [Mon, Tue, Wed, Thu, Fri] 08:00 AM - 05:00 PM
Accessibility: Details Pending (P, EB, IB, PA)

Flanagan

Physical Therapist

Basa, Hanna, PT+
Gender: Female
201 E Falcon Hwy
Flanagan, IL 61740
Phone:(815) 796-2267
NPI:1043642895
Cultural Training Completed: No
Hours: [Mon, Tue, Wed, Thu, Fri] 08:00 AM - 05:00 PM

IL

Livingston

Physical Therapist

Basa, Hanna, PT+
After Hours Phone Number:(815) 796-2267
Accessibility: Details Pending (P, EB, IB, PA)

Pontiac

Audiologist

Sangston, Jennifer Lynne, AUD+
Gender: Female
2500 W Reynolds St
Pontiac, IL 61764
Phone:(815) 842-4591
NPI:1851301683
Cultural Training Completed: No
Hours: [Mon, Tue, Wed, Thu, Fri] 08:00 AM - 05:00 PM
Accessibility: Some Criteria Met (I P, I EB, P IB, I PA)

Cardiovascular Disease (Heart, Blood Vessels)

Novak, William V, MD+
Gender: Male
2500 W Reynolds St
Ste 207
Pontiac, IL 61764
Phone:(815) 842-4510
NPI:1740367895
Cultural Training Completed: No
Hours: [Mon, Tue, Wed, Thu, Fri] 08:00 AM - 05:00 PM
Certification(s):Board Certified

IL

Livingston

Cardiovascular Disease (Heart, Blood Vessels)

Novak, William V, MD+
Accessibility: Some Criteria Met (P, EB, IB, PA)

Novak, William V, MD+
Gender: Male
2500 W Reynolds St
Pontiac, IL 61764
Phone:(815) 842-2828
NPI:1740367895
Cultural Training Completed: No
Hours: [Mon, Tue, Wed, Thu, Fri] 08:00 AM - 05:00 PM
Certification(s):Board Certified
Accessibility: Some Criteria Met (P, EB, IB, PA)

Roy, Vijay P, MD+
Gender: Male
2500 W Reynolds St
Ste 207
Pontiac, IL 61764
Phone:(815) 842-4510
NPI:1841372877
Cultural Training Completed: Yes
Hours: [Mon, Tue, Wed, Thu, Fri] 08:00 AM - 05:00 PM
Other Language(s):English
Certification(s):Board Certified

IL

Livingston

Cardiovascular Disease (Heart, Blood Vessels)

Roy, Vijay P, MD+
Accessibility: Some Criteria Met (P, EB, IB, PA)

Roy, Vijay P, MD+
Gender: Male
2500 W Reynolds St
Pontiac, IL 61764
Phone:(815) 842-2828
NPI:1841372877
Cultural Training Completed: Yes
Hours: [Mon, Tue, Wed, Thu, Fri] 08:00 AM - 05:00 PM
Other Language(s):English
Certification(s):Board Certified
Accessibility: Some Criteria Met (P, EB, IB, PA)

General Surgery

Smith, Glen B, MD+
Gender: Male
2500 W Reynolds St
Ste 207
Pontiac, IL 61764
Phone:(815) 844-2001
NPI:1326031105
Cultural Training Completed: No
Hours: [Mon, Tue, Wed, Thu, Fri] 08:00 AM - 05:00 PM, Sat 08:30 AM - 11:00 AM
Other Language(s):Spanish
Certification(s):Board Certified

IL

Livingston

General Surgery

Smith, Glen B, MD+
Accessibility: Some Criteria Met (P, EB, IB, PA)

Nephrology

Naaz-Ikramuddin, Parveen, MD+
Gender: Female
702 S Rittenhouse Dr
Pontiac, IL 61764
Phone:(309) 676-8123
NPI:1144209339
Cultural Training Completed: No
Hours: [Mon, Tue, Wed, Thu, Fri] 08:30 AM - 05:00 PM
Other Language(s):Hindi,Punjabi
Certification(s):Board Certified
Accessibility: Some Criteria Met (P, EB, IB, PA)

Thaker, Jugal R, MD+
Gender: Male
702 S Rittenhouse Dr
Pontiac, IL 61764
Phone:(309) 663-4766
NPI:1891291522
Cultural Training Completed: Yes
Hours: [Mon, Tue, Wed, Thu, Fri] 08:00 AM - 05:00 PM
Certification(s):Board Certified
Accessibility: Some Criteria Met (P, EB, IB, PA)

IL

Livingston

Nuclear Medicine (Testing, E.G.,. MRI, CAT Scan)

Roy, Vijay P, MD+
Gender: Male
2500 W Reynolds St
Ste 207
Pontiac, IL 61764
Phone:(815) 842-4510
NPI:1841372877
Cultural Training Completed: Yes
Hours: [Mon, Tue, Wed, Thu, Fri] 08:00 AM - 05:00 PM
Other Language(s):English
Accessibility: Some Criteria Met (P, EB, IB, PA)

Roy, Vijay P, MD+
Gender: Male
2500 W Reynolds St
Pontiac, IL 61764
Phone:(815) 842-2828
NPI:1841372877
Cultural Training Completed: Yes
Hours: [Mon, Tue, Wed, Thu, Fri] 08:00 AM - 05:00 PM
Other Language(s):English
Accessibility: Some Criteria Met (P, EB, IB, PA)

Nurse Practitioner

Long, Emily R, APNP+
Gender: Female
702 S Rittenhouse Dr
Pontiac, IL 61764
Phone:(309) 676-8123

IL

Livingston

Nurse Practitioner

Long, Emily R, APNP+
NPI:1356933790
Cultural Training Completed: No
Hours: [Mon, Tue, Wed, Thu, Fri] 08:30 AM - 05:00 PM
Accessibility: Some Criteria Met (P, EB, IB, PA)

Nurse Practitioner: Family

Harmon, Lorrie R, APRN+
Gender: Female
2500 W Reynolds St
Pontiac, IL 61764
Phone:(815) 844-2001
NPI:1154828440
Cultural Training Completed: No
Hours: [Mon, Tue, Wed, Thu, Fri] 08:00 AM - 05:00 PM
Certification(s):Board Certified
Accessibility: Some Criteria Met (P, EB, IB, PA)

Matthews, Amanda S., APN+
Gender: Female
702 S Rittenhouse Dr
Pontiac, IL 61764
Phone:(309) 676-8123
NPI:1700308996
Cultural Training Completed: No
Hours: [Mon, Tue, Wed, Thu, Fri] 08:30 AM - 05:00 PM

IL

Livingston

Nurse Practitioner: Family

Matthews, Amanda S., APN+
Other Language(s):English
Accessibility: Some Criteria Met (P, EB, IB, PA)

Physical Medicine & Rehabilitation

Rink, Christopher J, DO+
Gender: Male
702 S Rittenhouse Dr
Pontiac, IL 61764
Phone:(815) 844-7533
NPI:1063521169
Cultural Training Completed: No
Hours: [Mon, Tue, Wed, Thu, Fri] 08:00 AM - 05:00 PM
Other Language(s):English
Certification(s):Board Certified
Accessibility: Some Criteria Met (P, EB, IB, PA)

Physical Therapist

Collins, Jordan, DPT+
Gender: Female
924 W Custer Ave
Pontiac, IL 61764
Phone:(815) 844-5411
NPI:1760974232
Cultural Training Completed: No

IL

Livingston

Physical Therapist

Collins, Jordan, DPT+
Hours: [Mon, Tue, Wed, Thu, Fri] 08:00 AM - 05:00 PM
Accessibility: Details Pending (P, EB, IB, PA)

Public Health or Welfare

Livingston County Heal Department
310 E Torrance Ave
Pontiac, IL 61764
Phone:(815) 844-6109
NPI:1255398517
Website: https://lchd.us/
Cultural Training Completed: No
Hours: [Mon, Tue, Wed, Thu, Fri] 08:00 AM - 05:00 PM
Other Language(s):English
Accessibility: Some Criteria Met (P, EB, IB, PA)

Livingston County Health Department
1100 E Indiana Ave
Pontiac, IL 61764
Phone:(815) 844-6113
NPI:1255398517
Website: https://lchd.us/
Cultural Training Completed: No
Hours: [Mon, Tue, Wed, Thu, Fri] 08:00 AM - 05:00 PM
Accessibility: Details Pending (P, EB, IB, PA)

IL

Livingston

Pulmonary Disease

Whitten, Patrick E, MD+
Gender: Male
702 S Rittenhouse Dr
Pontiac, IL 61764
Phone:(309) 661-2368
NPI:1366438087
Cultural Training Completed: No
Hours: [Mon, Tue, Wed, Thu, Fri] 08:00 AM - 05:00 PM
Certification(s):Board Certified
Accessibility: Some Criteria Met (P, EB, IB, PA)

Thoracic Surgery (Operations of the Heart And Chest)

Smith, Glen B, MD+
Gender: Male
2500 W Reynolds St
Ste 207
Pontiac, IL 61764
Phone:(815) 844-2001
NPI:1326031105
Cultural Training Completed: No
Hours: [Mon, Tue, Wed, Thu, Fri] 08:00 AM - 05:00 PM, Sat 08:30 AM - 11:00 AM
Other Language(s):Spanish
Certification(s):Board Certified
Accessibility: Some Criteria Met (P, EB, IB, PA)

IL

Logan

Lincoln

Advanced Practice Midwife

Wallace, Charlesetta M., APRN+
Gender: Female
602 Woodlawn Rd
Lincoln, IL 62656
Phone:(217) 828-6111
NPI:1114896032
Cultural Training Completed: No
Hours: [Mon, Tue, Wed, Thu, Fri] 08:00 AM - 05:00 PM
Accessibility: Details Pending (P P, P EB, P IB, P PA)

Anesthesiology: Pain Medicine

Afeld, Dylan R, MD#
Gender: Male
100 Stahlhut Dr
Lincoln, IL 62656
Phone:(217) 528-7541
NPI:1205279353
Cultural Training Completed: No
Hours: [Mon, Tue, Wed, Thu, Fri] 08:00 AM - 05:00 PM
After Hours Phone Number:(217) 528-7541
Certification(s):Board Certified
Accessibility: Some Criteria Met (I P, I EB, I IB, I PA)

Afeld, Dylan R, MD#
Gender: Male
200 Stahlhut Dr

IL

Logan

Anesthesiology: Pain Medicine

Afeld, Dylan R, MD#
Lincoln, IL 62656
Phone:(800) 444-7541
NPI:1205279353
Cultural Training Completed: No
Hours: [Mon, Tue, Wed, Thu, Fri] 08:00 AM - 05:00 PM
Certification(s):Board Certified
Accessibility: Details Pending (P P, P EB, P IB, P PA)

Cardiology (Heart, Blood Vessels)

Agarwal, Sunil Kumar, MD#
Gender: Male
100 Stahlhut Dr
Lincoln, IL 62656
Phone:(217) 735-9555
NPI:1710204334
Cultural Training Completed: Yes
Hours: [Mon, Tue, Wed, Thu, Fri] 08:00 AM - 05:00 PM
Other Language(s):English
Accessibility: Some Criteria Met (I P, I EB, I IB, I PA)

Agarwal, Sunil Kumar, MD+
Gender: Male
200 Stahlhut Dr
Lincoln, IL 62656
Phone:(217) 528-7541
NPI:1710204334

IL

Logan

Cardiology (Heart, Blood Vessels)

Agarwal, Sunil Kumar, MD+
Cultural Training Completed: Yes
Hours: [Mon, Tue, Wed, Thu, Fri] 08:00 AM - 05:00 PM
Other Language(s):English
Accessibility: Some Criteria Met (I P, I EB, P IB, I PA)

Patel, Nileshkumar J, MD#
Gender: Male
100 Stahlhut Dr
Lincoln, IL 62656
Phone:(217) 735-9555
NPI:1730425893
Cultural Training Completed: Yes
Hours: [Mon, Tue, Wed, Thu, Fri] 08:00 AM - 05:00 PM
Accessibility: Some Criteria Met (I P, I EB, I IB, I PA)

Popp, Maryna Jadyn, DO+
Gender: Female
200 Stahlhut Dr
Lincoln, IL 62656
Phone:(217) 528-7541
NPI:1326486515
Cultural Training Completed: Yes
Hours: [Mon, Tue, Wed, Thu, Fri] 08:00 AM - 05:00 PM

IL

Logan

Cardiology (Heart, Blood Vessels)

Popp, Maryna Jadyn, DO+
Accessibility: Some Criteria Met (I P, I EB, P IB, I PA)

Cardiovascular Disease (Heart, Blood Vessels)

Agarwal, Sunil Kumar, MD#
Gender: Male
100 Stahlhut Dr
Lincoln, IL 62656
Phone:(217) 735-9555
NPI:1710204334
Cultural Training Completed: Yes
Hours: [Mon, Tue, Wed, Thu, Fri] 08:00 AM - 05:00 PM
Other Language(s):English
Certification(s):Board Certified
Accessibility: Some Criteria Met (I P, I EB, I IB, I PA)

Agarwal, Sunil Kumar, MD+
Gender: Male
200 Stahlhut Dr
Lincoln, IL 62656
Phone:(217) 528-7541
NPI:1710204334
Cultural Training Completed: Yes
Hours: [Mon, Tue, Wed, Thu, Fri] 08:00 AM - 05:00 PM
Other Language(s):English

IL

Logan

Cardiovascular Disease (Heart, Blood Vessels)

Agarwal, Sunil Kumar, MD+
Certification(s):Board Certified
Accessibility: Some Criteria Met (P, EB, IB, PA)

Popp, Maryna Jadyn, DO+
Gender: Female
200 Stahlhut Dr
Lincoln, IL 62656
Phone:(217) 528-7541
NPI:1326486515
Cultural Training Completed: Yes
Hours: [Mon, Tue, Wed, Thu, Fri] 08:00 AM - 05:00 PM
Accessibility: Some Criteria Met (P, EB, IB, PA)

Colon (Bowels) & Rectal Surgery (Operations)

Paris, Brad D, MD#
Gender: Male
100 Stahlhut Dr
Lincoln, IL 62656
Phone:(217) 735-9555
NPI:1205057254
Cultural Training Completed: No
Hours: [Mon, Tue, Wed, Thu, Fri] 08:00 AM - 05:00 PM
Certification(s):Board Certified

IL

Logan

Colon (Bowels) & Rectal Surgery (Operations)

Paris, Brad D, MD#
Accessibility: Some Criteria Met (P, EB, IB, PA)

Family Medicine (General Family Medical Care)

Bivin, Richard E, MD+
Gender: Male
515 N College St
Lincoln, IL 62656
Phone:(800) 444-7541
NPI:1386641033
Cultural Training Completed: No
Hours: [Mon, Tue, Wed, Thu, Fri] 08:00 AM - 05:00 PM
Other Language(s):English
Certification(s):Board Certified
Accessibility: Some Criteria Met (P, EB, IB, PA)

Farrell, James D, DO+
Gender: Male
515 N College St
Lincoln, IL 62656
Phone:(800) 444-7541
NPI:1265053417
Cultural Training Completed: Yes
Hours: [Mon, Tue, Wed, Thu, Fri] 08:00 AM - 05:00 PM
Certification(s):Board Certified

IL

Logan

Family Medicine (General Family Medical Care)

Farrell, James D, DO+
Accessibility: Some Criteria Met (P, EB, IB, PA)

Rivera, Christopher E, MD+
Gender: Male
515 N College St
Lincoln, IL 62656
Phone:(800) 444-7541
NPI:1326200080
Cultural Training Completed: No
Hours: [Mon, Tue, Wed, Thu, Fri] 08:00 AM - 05:00 PM
After Hours Phone Number:(217) 732-9681
Other Language(s):English
Certification(s):Board Certified
Accessibility: Some Criteria Met (P, EB, IB, PA)

General Surgery

High, Eric M., MD+
Gender: Male
515 N College St
Lincoln, IL 62656
Phone:(217) 732-9681
NPI:1629299599
Cultural Training Completed: Yes
Hours: [Mon, Tue, Wed, Thu, Fri] 08:00 AM - 05:00 PM
Certification(s):Board Certified

IL

Logan

General Surgery

High, Eric M., MD+
Accessibility: Some Criteria Met (P, EB, IB, PA)

Paris, Brad D, MD#
Gender: Male
100 Stahlhut Dr
Lincoln, IL 62656
Phone:(217) 735-9555
NPI:1205057254
Cultural Training Completed: No
Hours: [Mon, Tue, Wed, Thu, Fri] 08:00 AM - 05:00 PM
Certification(s):Board Certified
Accessibility: Some Criteria Met (P, EB, IB, PA)

Hematology & Oncology

Vinayek, Namita, MD#
Gender: Female
100 Stahlhut Dr
Lincoln, IL 62656
Phone:(217) 735-9555
NPI:1881637049
Cultural Training Completed: No
Hours: [Mon, Tue, Wed, Thu, Fri] 08:00 AM - 05:00 PM
Accessibility: Some Criteria Met (P, EB, IB, PA)

Medical Oncology

Vinayek, Namita, MD#
Gender: Female
100 Stahlhut Dr

IL

Logan

Medical Oncology

Vinayek, Namita, MD#
Lincoln, IL 62656
Phone:(217) 735-9555
NPI:1881637049
Cultural Training Completed: No
Hours: [Mon, Tue, Wed, Thu, Fri] 08:00 AM - 05:00 PM
Certification(s):Board Certified
Accessibility: Some Criteria Met (P, EB, IB, PA)

Nephrology

Zhen, Aileen Wendy, MD#
Gender: Female
100 Stahlhut Dr
Lincoln, IL 62656
Phone:(217) 735-9555
NPI:1174985998
Cultural Training Completed: Yes
Hours: [Mon, Tue, Wed, Thu, Fri] 08:00 AM - 05:00 PM, Sat 08:00 AM - 12:00 PM
After Hours Phone Number:(217) 528-7541
Certification(s):Board Certified
Accessibility: Some Criteria Met (P, EB, IB, PA)

Nurse Practitioner

Endress, Dianne M, APN+
Gender: Female
515 N College St

IL

Logan

Nurse Practitioner

Endress, Dianne M, APN+
Lincoln, IL 62656
Phone:(800) 444-7541
NPI:1528477015
Cultural Training Completed: No
Hours: [Mon, Tue, Wed, Thu, Fri] 08:00 AM - 05:00 PM
Accessibility: Some Criteria Met (P, EB, IB, PA)

Nurse Practitioner: Adult Health

Waltrip, Mallory Renee, APRN#
Gender: Female
100 Stahlhut Dr
Lincoln, IL 62656
Phone:(217) 735-9555
NPI:1780125278
Cultural Training Completed: Yes
Hours: [Mon, Tue, Wed, Thu, Fri] 08:00 AM - 05:00 PM
Accessibility: Some Criteria Met (P, EB, IB, PA)

Nurse Practitioner: Family

Dean, Jenna N, APRN#
Gender: Female
100 Stahlhut Dr
Lincoln, IL 62656
Phone:(217) 735-9555
NPI:1720791577
Cultural Training Completed: Yes

IL

Logan

Nurse Practitioner: Family

Dean, Jenna N, APRN#
Hours: [Mon, Tue, Wed, Thu, Fri] 08:00 AM - 05:00 PM
Accessibility: Some Criteria Met (P, EB, IB, PA)

Endress, Dianne M, APN+
Gender: Female
515 N College St
Lincoln, IL 62656
Phone:(800) 444-7541
NPI:1528477015
Cultural Training Completed: No
Hours: [Mon, Tue, Wed, Thu, Fri] 08:00 AM - 05:00 PM
Accessibility: Some Criteria Met (P, EB, IB, PA)

Fasig, Shannon L., ARNP#
Gender: Female
515 N College St
Lincoln, IL 62656
Phone:(800) 444-7541
NPI:1972056869
Cultural Training Completed: No
Hours: [Mon, Tue, Wed, Thu, Fri] 08:00 AM - 05:00 PM
Certification(s):Board Certified
Accessibility: Details Pending (P, EB, IB, PA)

IL

Logan

Nurse Practitioner: Family

Miller, Morgan Christine, FNP+
Gender: Female
602 Woodlawn Rd
Lincoln, IL 62656
Phone:(217) 651-8270
NPI:1609451541
Cultural Training Completed: Yes
Hours: [Mon, Tue, Wed, Thu, Fri] 08:00 AM - 05:00 PM
Accessibility: Details Pending (P, EB, IB, PA)

Schnebly, Jessica L, DNP#
Gender: Female
100 Stahlhut Dr
Lincoln, IL 62656
Phone:(217) 735-9555
NPI:1194379412
Cultural Training Completed: No
Hours: [Mon, Tue, Wed, Thu, Fri] 08:00 AM - 05:00 PM
Certification(s):Board Certified
Accessibility: Some Criteria Met (P, EB, IB, PA)

Winters, Elena, PA#
Gender: Female
100 Stahlhut Dr
Lincoln, IL 62656
Phone:(217) 735-9555
NPI:1700551520
Cultural Training Completed: No

IL

Logan

Nurse Practitioner: Family

Winters, Elena, PA#
Hours: [Mon, Tue, Wed, Thu, Fri] 08:00 AM - 05:00 PM
Other Language(s):Spanish
Certification(s):Board Certified
Accessibility: Some Criteria Met (P, EB, IB, PA)

vanApeldoorn, Tracy L, FNP+
Gender: Female
602 Woodlawn Rd
Lincoln, IL 62656
Phone:(217) 651-8270
NPI:1790488617
Cultural Training Completed: No
Hours: [Mon, Tue, Wed, Thu, Fri] 08:00 AM - 05:00 PM
Accessibility: Details Pending (P, EB, IB, PA)

Nurse Practitioner: Gerontology

Waltrip, Mallory Renee, APRN#
Gender: Female
100 Stahlhut Dr
Lincoln, IL 62656
Phone:(217) 735-9555
NPI:1780125278
Cultural Training Completed: Yes
Hours: [Mon, Tue, Wed, Thu, Fri] 08:00 AM - 05:00 PM

IL

Logan

Nurse Practitioner: Gerontology

Waltrip, Mallory Renee, APRN#
Accessibility: Some Criteria Met (P, EB, IB, PA)

Nurse Practitioner: Pediatrics (Babies, Children)

Younker, Angela G., NP#
Gender: Female
100 Stahlhut Dr
Lincoln, IL 62656
Phone:(217) 735-9555
NPI:1891008140
Cultural Training Completed: No
Hours: [Mon, Tue, Wed, Thu, Fri] 08:00 AM - 05:00 PM
Certification(s):Board Certified
Accessibility: Some Criteria Met (P, EB, IB, PA)

Obstetrics & Gynecology (Pregnancy, Women's Health)

Green, Kristen M, MD#
Gender: Female
100 Stahlhut Dr
Lincoln, IL 62656
Phone:(217) 735-9555
NPI:1235235052
Cultural Training Completed: Yes

IL

Logan

Obstetrics & Gynecology (Pregnancy, Women's Health)

Green, Kristen M, MD#
Hours: [Mon, Tue, Wed, Thu, Fri] 08:00 AM - 05:00 PM
Certification(s):Board Certified
Accessibility: Some Criteria Met (P, EB, IB, PA)

Orthopaedic Surgery

Pineda, Stephen J, MD#
Gender: Male
100 Stahlhut Dr
Lincoln, IL 62656
Phone:(217) 735-9555
NPI:1528178654
Cultural Training Completed: No
Hours: [Mon, Tue, Wed, Thu, Fri] 08:00 AM - 05:00 PM
Other Language(s):English
Certification(s):Board Certified
Accessibility: Some Criteria Met (P, EB, IB, PA)

Rossi, Daniel S, MD#
Gender: Male
100 Stahlhut Dr
Lincoln, IL 62656
Phone:(217) 735-9555
NPI:1275946345
Cultural Training Completed: No

IL

Logan

Orthopaedic Surgery

Rossi, Daniel S, MD#
Hours: [Mon, Tue, Wed, Thu, Fri] 08:00 AM - 05:00 PM
Certification(s):Board Certified
Accessibility: Some Criteria Met (P, EB, IB, PA)

Wottowa, Christopher E., MD+
Gender: Male
515 N College St
Lincoln, IL 62656
Phone:(217) 732-9681
NPI:1922195718
Cultural Training Completed: Yes
Hours: [Mon, Tue, Wed, Thu, Fri] 08:00 AM - 05:00 PM
Other Language(s):English
Certification(s):Board Certified
Accessibility: Some Criteria Met (P, EB, IB, PA)

Wottowa, Christopher E., MD+
Gender: Male
515 N College St
Lincoln, IL 62656
Phone:(800) 444-7541
NPI:1922195718
Cultural Training Completed: Yes
Hours: [Mon, Tue, Wed, Thu, Fri] 08:00 AM - 05:00 PM

IL

Logan

Orthopaedic Surgery

Wottowa, Christopher E., MD+
Other Language(s):English
Certification(s):Board Certified
Accessibility: Details Pending (P, EB, IB, PA)

Physician Assistant

Gregoire, Nathaniel S, PA-C+
Gender: Male
515 N College St
Lincoln, IL 62656
Phone:(217) 732-9681
NPI:1477956811
Cultural Training Completed: Yes
Hours: [Mon, Tue, Wed, Thu, Fri] 08:00 AM - 05:00 PM
Accessibility: Some Criteria Met (P, EB, IB, PA)

Hofner, Maurya E., PA#
Gender: Female
515 N College St
Lincoln, IL 62656
Phone:(800) 444-7541
NPI:1386735074
Cultural Training Completed: No
Hours: [Mon, Tue, Wed, Thu, Fri] 08:00 AM - 05:00 PM
Accessibility: Details Pending (P, EB, IB, PA)

IL

Logan

Physician Assistant

Sunderland, Jennifer R, PA#
Gender: Female
100 Stahlhut Dr
Lincoln, IL 62656
Phone:(217) 735-9555
NPI:1659475655
Cultural Training Completed: Yes
Hours: [Mon, Tue, Wed, Thu, Fri] 08:00 AM - 05:00 PM
Accessibility: Some Criteria Met (P, EB, IB, PA)

Woodruff, Matthew K, PA+
Gender: Male
602 Woodlawn Rd
Lincoln, IL 62656
Phone:(217) 651-8270
NPI:1235648221
Cultural Training Completed: Yes
Hours: [Mon, Tue, Wed, Thu, Fri] 08:00 AM - 05:00 PM
Other Language(s):English
Accessibility: Details Pending (P, EB, IB, PA)

Plastic Surgery

Sinha, Raj K., MD#
Gender: Male
515 N College St
Lincoln, IL 62656
Phone:(800) 444-7541
NPI:1134229826
Cultural Training Completed: No

IL

Logan

Plastic Surgery

Sinha, Raj K., MD#
Hours: [Mon, Tue, Wed, Thu, Fri] 08:00 AM - 05:00 PM
Certification(s):Board Certified
Accessibility: Details Pending (P, EB, IB, PA)

Public Health or Welfare

Logan County Public Health Department
109 3rd St
Lincoln, IL 62656
Phone:(217) 735-2317
NPI:1073762290
Cultural Training Completed: No
Hours: [Mon, Tue, Wed, Thu, Fri] 08:00 AM - 05:00 PM
Accessibility: Some Criteria Met (P, EB, IB, PA)

Pulmonary Disease

Kakumani, Srinivasa R, MD#
Gender: Male
100 Stahlhut Dr
Lincoln, IL 62656
Phone:(217) 735-9555
NPI:1508988486
Cultural Training Completed: No
Hours: [Mon, Tue, Wed, Thu, Fri] 08:00 AM - 05:00 PM

IL

Logan

Pulmonary Disease

Kakumani, Srinivasa R, MD#
Other Language(s):Hindi,Telugu
Certification(s):Board Certified
Accessibility: Some Criteria Met (P, EB, IB, PA)

Rheumatology

Pick, Michael A., MD
Gender: Male
100 Stahlhut Dr
Lincoln, IL 62656
Phone:(217) 528-7541
NPI:1861585846
Cultural Training Completed: Yes
Hours: [Mon, Tue, Wed, Thu, Fri] 08:00 AM - 05:00 PM
Certification(s):Board Certified
Accessibility: Details Pending (P, EB, IB, PA)

Sleep Medicine

Kakumani, Srinivasa R, MD#
Gender: Male
100 Stahlhut Dr
Lincoln, IL 62656
Phone:(217) 735-9555
NPI:1508988486
Cultural Training Completed: No
Hours: [Mon, Tue, Wed, Thu, Fri] 08:00 AM - 05:00 PM

IL

Logan

Sleep Medicine

Kakumani, Srinivasa R, MD#
Other Language(s):Hindi,Telugu
Certification(s):Board Certified
Accessibility: Some Criteria Met (P, EB, IB, PA)

Surgery: Surgical Critical Care

High, Eric M., MD+
Gender: Male
515 N College St
Lincoln, IL 62656
Phone:(217) 732-9681
NPI:1629299599
Cultural Training Completed: Yes
Hours: [Mon, Tue, Wed, Thu, Fri] 08:00 AM - 05:00 PM
Certification(s):Board Certified
Accessibility: Some Criteria Met (P, EB, IB, PA)

Urology (Urinary Tract)

Monn, Maria Francesca, MD+
Gender: Female
515 N College St
Lowr
Lincoln, IL 62656
Phone:(217) 545-8000
NPI:1518377233
Cultural Training Completed: No

IL

Logan

Urology (Urinary Tract)

Monn, Maria Francesca, MD+
Hours: [Mon, Tue, Wed, Thu, Fri] 08:00 AM - 05:00 PM
Certification(s):Board Certified
Accessibility: Details Pending (P, EB, IB, PA)

Monn, Maria Francesca, MD+
Gender: Female
515 N College St
Lincoln, IL 62656
Phone:(217) 545-8000
NPI:1518377233
Cultural Training Completed: No
Hours: [Mon, Tue, Wed, Thu, Fri] 08:00 AM - 04:30 PM
Certification(s):Board Certified
Accessibility: Some Criteria Met (P, EB, IB, PA)

Moore, Aaron A, MD+
Gender: Male
515 N College St
Lincoln, IL 62656
Phone:(217) 545-8000
NPI:1699137794
Cultural Training Completed: No
Hours: [Mon, Tue, Wed, Thu, Fri] 08:00 AM - 04:30 PM
Accessibility: Some Criteria Met (P, EB, IB, PA)

IL

Logan

Urology (Urinary Tract)

Moore, Aaron A, MD+
Gender: Male
515 N College St
Lowr
Lincoln, IL 62656
Phone:(217) 545-8000
NPI:1699137794
Cultural Training Completed: No
Hours: [Mon, Tue, Wed, Thu, Fri] 08:00 AM - 05:00 PM
Accessibility: Details Pending (P, EB, IB, PA)

Vascular Surgery (Operations of the Blood Vessels)

Ryan, Stephen M., MD#
Gender: Male
100 Stahlhut Dr
Lincoln, IL 62656
Phone:(217) 735-9555
NPI:1407949365
Cultural Training Completed: No
Hours: [Mon, Tue, Wed, Thu, Fri] 08:00 AM - 05:00 PM
Other Language(s):English
Certification(s):Board Certified
Accessibility: Some Criteria Met (P, EB, IB, PA)

IL

Macon

Decatur

Advanced Practice Midwife

Clayton, Lilian Kay, APRN+
Gender: Female
2 Memorial Dr
Fl 2
Decatur, IL 62526
Phone:(217) 545-8000
NPI:1144000514
Cultural Training Completed: No
Hours: [Mon, Tue, Wed, Thu, Fri] 08:00 AM - 05:00 PM
Accessibility: Some Criteria Met (P, EB, IB, PA)

Wendell, Melissa Kay, MSN#
Gender: Female
675 E Snyder Dr
Decatur, IL 62526
Phone:(217) 875-1886
NPI:1598039661
Cultural Training Completed: Yes
Hours: [Mon, Tue, Wed, Thu] 08:30 AM - 05:00 PM
Accessibility: Details Pending (P, EB, IB, PA)

Allergy (Allergies) & Immunology (Immune System)

Murphy, Edward Elias, MD+
Gender: Male
101 W McKinley Ave

IL

Macon

Allergy (Allergies) & Immunology (Immune System)

Murphy, Edward Elias, MD+
Decatur, IL 62526
Phone:(217) 876-3372
NPI:1518926112
Cultural Training Completed: Yes
Hours: [Mon, Tue, Wed, Thu] 08:00 AM - 04:30 PM, Fri 08:00 AM - 12:00 PM
Certification(s):Board Certified
Accessibility: Some Criteria Met (I P, I EB, I IB, I PA)

Anesthesiology: Pain Medicine

Cherala, Sundararaj R, MD+
Gender: Male
304 W Hay St
Ste 213
Decatur, IL 62526
Phone:(217) 876-6640
NPI:1689698359
Cultural Training Completed: Yes
Hours: [Mon, Tue, Wed, Thu, Fri] 08:00 AM - 05:00 PM
Certification(s):Board Certified
Accessibility: Details Pending (P P, P EB, P IB, P PA)

IL

Macon

Audiologist

Fitzgerald, Alyssa Dale, AUD+
Gender: Female
101 W McKinley Ave
Decatur, IL 62526
Phone:(217) 876-3682
NPI:1194247239
Cultural Training Completed: No
Hours: [Mon, Tue, Wed, Thu, Fri] 08:00 AM - 05:00 PM
Accessibility: Some Criteria Met (I P, I EB, P IB, I PA)

Gray, Hannah S, AUD+
Gender: Female
101 W McKinley Ave
Decatur, IL 62526
Phone:(217) 876-3372
NPI:1831617224
Cultural Training Completed: Yes
Hours: [Mon, Tue, Wed, Thu] 08:00 AM - 04:30 PM, Fri 08:00 AM - 12:00 PM
Accessibility: Some Criteria Met (I P, I EB, I IB, I PA)

Hedges, Loretta Louise, AUD+
Gender: Female
101 W McKinley Ave
Decatur, IL 62526
Phone:(217) 876-3372
NPI:1982123774
Cultural Training Completed: Yes

IL

Macon

Audiologist

Hedges, Loretta Louise, AUD+
Hours: [Mon, Tue, Wed, Thu] 08:00 AM - 04:30 PM, Fri 08:00 AM - 12:00 PM
Accessibility: Some Criteria Met (I P, I EB, I IB, I PA)

Cardiology (Heart, Blood Vessels)

Dib, Marwan M, MD+
Gender: Male
2300 N Edward St
Decatur, IL 62526
Phone:(217) 876-8121
NPI:1225346414
Cultural Training Completed: No
Hours: [Mon, Tue, Wed, Thu, Fri] 08:00 AM - 05:00 PM
Accessibility: Details Pending (P P, P EB, P IB, P PA)

Cardiovascular Disease (Heart, Blood Vessels)

Aker, Nadal M, MD+
Gender: Male
2300 N Edward St
Ste 2400
Decatur, IL 62526
Phone:(217) 876-2480
NPI:1083671911
Cultural Training Completed: No
Hours: [Mon, Tue, Wed, Thu, Fri] 08:00 AM - 05:00 PM

IL

Macon

Cardiovascular Disease (Heart, Blood Vessels)

Aker, Nadal M, MD+
Other Language(s):Arabic,French
Certification(s):Board Certified
Accessibility: Some Criteria Met (I P, I EB, I IB, I PA)

Dewaswala, Nakeya, MD+
Gender: Female
2300 N Edward St
Ste 2400
Decatur, IL 62526
Phone:(217) 876-2400
NPI:1184115339
Cultural Training Completed: Yes
Hours: [Mon, Tue, Wed, Thu, Fri] 08:00 AM - 05:00 PM
Certification(s):Board Certified
Accessibility: Some Criteria Met (I P, I EB, I IB, I PA)

Dib, Marwan M, MD+
Gender: Male
2300 N Edward St
Decatur, IL 62526
Phone:(217) 876-8121
NPI:1225346414
Cultural Training Completed: No
Hours: [Mon, Tue, Wed, Thu, Fri] 08:00 AM - 05:00 PM
Certification(s):Board Certified

IL

Macon

Cardiovascular Disease (Heart, Blood Vessels)

Dib, Marwan M, MD+
Accessibility: Details Pending (P, EB, IB, PA)

Lim, Bernard B, MD+
Gender: Male
2300 N Edward St
Ste 2400
Decatur, IL 62526
Phone:(217) 876-2480
NPI:1548235856
Cultural Training Completed: Yes
Hours: [Mon, Tue, Wed, Thu, Fri] 08:00 AM - 05:00 PM
Certification(s):Board Certified
Accessibility: Some Criteria Met (P, EB, IB, PA)

Singla, Pratibha, MD+
Gender: Female
2300 N Edward St
Ste 3200
Decatur, IL 62526
Phone:(217) 876-3660
NPI:1871168989
Cultural Training Completed: Yes
Hours: [Mon, Tue, Wed, Thu, Fri] 08:00 AM - 05:00 PM
Accessibility: Some Criteria Met (P, EB, IB, PA)

IL

Macon

Colon (Bowels) & Rectal Surgery (Operations)

Singh, Ranjodh, MD+
Gender: Male
304 W Hay St
Ste 313
Decatur, IL 62526
Phone:(217) 876-2756
NPI:1013161538
Cultural Training Completed: Yes
Hours: [Mon, Tue, Wed, Thu, Fri] 08:00 AM - 05:00 PM
After Hours Phone Number:(217) 876-8121
Other Language(s):English,Hindi,Punjabi
Certification(s):Board Certified
Accessibility: Details Pending (P, EB, IB, PA)

Singh, Ranjodh, MD
Gender: Male
1 Memorial Dr
Ste 300
Decatur, IL 62526
Phone:(217) 876-5500
NPI:1013161538
Cultural Training Completed: Yes
Hours: [Mon, Tue, Wed, Thu, Fri] 08:00 AM - 05:00 PM
Other Language(s):English,Hindi,Punjabi
Certification(s):Board Certified

IL

Macon

Colon (Bowels) & Rectal Surgery (Operations)

Singh, Ranjodh, MD
Accessibility: Some Criteria Met (P, EB, IB, PA)

Critical Care Medicine

Neelam Raju, Bharat, MD+
Gender: Male
2300 N Edward St
Decatur, IL 62526
Phone:(217) 876-8121
NPI:1942736053
Cultural Training Completed: No
Hours: [Mon, Tue, Wed, Thu, Fri] 08:00 AM - 05:00 PM
Certification(s):Board Certified
Accessibility: Some Criteria Met (P, EB, IB, PA)

Dermatology (Skin)

Berry, Adam William, MD+
Gender: Male
2 Memorial Dr
Fl 1
Decatur, IL 62526
Phone:(217) 872-2930
NPI:1336521483
Cultural Training Completed: Yes
Hours: [Mon, Tue, Wed, Thu, Fri] 08:00 AM - 05:00 PM

IL

Macon

Dermatology (Skin)

Berry, Adam William, MD+
Accessibility: Some Criteria Met (P, EB, IB, PA)

Doula

Merris, Ashley Marie, UNK+
Gender: Female
1362 W Pershing Rd
Decatur, IL 62526
Phone:(217) 853-2114
NPI:1144016437
Cultural Training Completed: No
Hours: [Mon, Tue, Wed, Thu, Fri] 08:00 AM - 05:00 PM
Accessibility: Details Pending (P, EB, IB, PA)

Endocrinology, Diabetes & Metabolism

Amorim Fernandes, Talmas P, MD+
Gender: Male
2 Memorial Dr
Fl 1
Decatur, IL 62526
Phone:(217) 545-8000
NPI:1669096541
Cultural Training Completed: No
Hours: [Mon, Tue, Wed, Thu, Fri] 08:00 AM - 05:00 PM
Accessibility: Details Pending (P, EB, IB, PA)

IL

Macon

Endocrinology, Diabetes & Metabolism

Murtaza Ali, Mariam, MD+
Gender: Female
2 Memorial Dr
Fl 1
Decatur, IL 62526
Phone:(217) 872-2930
NPI:1811338841
Cultural Training Completed: No
Hours: [Mon, Tue, Wed, Thu, Fri] 08:00 AM - 05:00 PM
Other Language(s):Urdu,Gujarati,English
Certification(s):Board Certified
Accessibility: Some Criteria Met (P, EB, IB, PA)

Sanober, Parveen, MD+
Gender: Female
2 Memorial Dr
Fl 1
Decatur, IL 62526
Phone:(217) 872-2930
NPI:1467894527
Cultural Training Completed: No
Hours: [Mon, Tue, Wed, Thu, Fri] 08:00 AM - 05:00 PM
Other Language(s):English
Certification(s):Board Certified

IL

Macon

Endocrinology, Diabetes & Metabolism

Sanober, Parveen, MD+
Accessibility: Some Criteria Met (P, EB, IB, PA)

Williams, Vanessa L, MD+
Gender: Female
2 Memorial Dr
Fl 1
Decatur, IL 62526
Phone:(217) 872-2930
NPI:1306297130
Cultural Training Completed: Yes
Hours: [Mon, Tue, Wed, Thu, Fri] 08:00 AM - 05:00 PM
Other Language(s):English
Certification(s):Board Certified
Accessibility: Some Criteria Met (P, EB, IB, PA)

Family Medicine (General Family Medical Care)

Ajmeri, Mohitkumar Sunilkumar, MD+
Gender: Male
441 W Hay St
Decatur, IL 62526
Phone:(217) 876-8390
NPI:1679135735
Cultural Training Completed: Yes
Hours: [Mon, Tue, Wed, Thu, Fri] 08:00 AM - 05:00 PM

IL

Macon

Family Medicine (General Family Medical Care)

Ajmeri, Mohitkumar Sunilkumar, MD+
Certification(s):Board Certified
Accessibility: Details Pending (P, EB, IB, PA)

Fennell, Risha, MD+
Gender: Female
320 E Central Ave
Decatur, IL 62521
Phone:(217) 877-9117
NPI:1487622379
Cultural Training Completed: No
Hours: [Mon, Tue, Wed, Thu, Fri] 08:00 AM - 05:00 PM
Other Language(s):Arabic,Bulgarian
Accessibility: Details Pending (P, EB, IB, PA)

Fennell, Risha, MD+
Gender: Female
420 E Central Ave
Decatur, IL 62521
Phone:(217) 877-9117
NPI:1487622379
Cultural Training Completed: No
Hours: [Mon, Tue, Wed, Thu, Fri] 08:00 AM - 05:00 PM
Other Language(s):Arabic,Bulgarian

IL

Macon

Family Medicine (General Family Medical Care)

Fennell, Risha, MD+
Accessibility: Details Pending (P, EB, IB, PA)

Hussain, Raza, MD+
Gender: Male
151 N Main St
Decatur, IL 62523
Phone:(217) 362-6262
NPI:1891960431
Cultural Training Completed: No
Hours: [Mon, Tue, Wed, Thu, Fri] 08:00 AM - 05:00 PM
Other Language(s):English
Accessibility: Details Pending (P, EB, IB, PA)

Sharma, Ritika, MD+
Gender: Female
2300 N Edward St
Ste 3200
Decatur, IL 62526
Phone:(217) 876-3660
NPI:1104370519
Cultural Training Completed: Yes
Hours: [Mon, Tue, Wed, Thu, Fri] 08:00 AM - 05:00 PM
Other Language(s):English
Accessibility: Some Criteria Met (P, EB, IB, PA)

IL

Macon

Gastroenterology

Holland, Stephen P, MD+
Gender: Male
2 Memorial Dr
Fl 1
Decatur, IL 62526
Phone:(217) 872-2930
NPI:1851470967
Cultural Training Completed: Yes
Hours: [Mon, Tue, Wed, Thu, Fri] 08:00 AM - 05:00 PM
Other Language(s):English
Certification(s):Board Certified
Accessibility: Some Criteria Met (P, EB, IB, PA)

Maitar, Michael I, MD+
Gender: Male
304 W Hay St
Ste 313
Decatur, IL 62526
Phone:(217) 876-2756
NPI:1619019304
Cultural Training Completed: Yes
Hours: [Mon, Tue, Wed, Thu, Fri] 08:00 AM - 05:00 PM
Other Language(s):Spanish,Arabic,English,Gujarati
Certification(s):Board Certified
Accessibility: Details Pending (P, EB, IB, PA)

IL

Macon

Gastroenterology

Pyle, Nathan S, DO+
Gender: Male
304 W Hay St
Ste 313
Decatur, IL 62526
Phone:(217) 876-2756
NPI:1174821540
Cultural Training Completed: Yes
Hours: [Mon, Tue, Wed, Thu, Fri] 08:00 AM - 05:00 PM
Other Language(s):English
Certification(s):Board Certified
Accessibility: Details Pending (P, EB, IB, PA)

Pyle, Nathan S, DO+
Gender: Male
2 Memorial Dr
Ste 101
Decatur, IL 62526
Phone:(217) 876-2756
NPI:1174821540
Cultural Training Completed: Yes
Hours: [Mon, Tue, Wed, Thu, Fri] 08:00 AM - 05:00 PM
Other Language(s):English
Certification(s):Board Certified
Accessibility: Some Criteria Met (P, EB, IB, PA)

General Surgery

Gilman, Albert F, MD
Gender: Male

IL

Macon

General Surgery

Gilman, Albert F, MD
1 Memorial Dr
Ste 300
Decatur, IL 62526
Phone:(217) 876-5500
NPI:1225094436
Cultural Training Completed: Yes
Hours: [Mon, Tue, Wed, Thu, Fri] 08:00 AM - 05:00 PM
Other Language(s):English,Punjabi,Urdu
Accessibility: Some Criteria Met (P, EB, IB, PA)

Liu, George A, MD
Gender: Male
1 Memorial Dr
Ste 300
Decatur, IL 62526
Phone:(217) 876-5500
NPI:1528164951
Cultural Training Completed: Yes
Hours: [Mon, Tue, Wed, Thu, Fri] 08:00 AM - 05:00 PM
Other Language(s):English
Certification(s):Board Certified
Accessibility: Some Criteria Met (P, EB, IB, PA)

Singh, Ranjodh, MD+
Gender: Male
304 W Hay St
Ste 313
Decatur, IL 62526

IL

Macon

General Surgery

Singh, Ranjodh, MD+
Phone:(217) 876-2756
NPI:1013161538
Cultural Training Completed: Yes
Hours: [Mon, Tue, Wed, Thu, Fri] 08:00 AM - 05:00 PM
After Hours Phone Number:(217) 876-8121
Other Language(s):English,Hindi,Punjabi
Certification(s):Board Certified
Accessibility: Details Pending (P, EB, IB, PA)

Singh, Ranjodh, MD
Gender: Male
1 Memorial Dr
Ste 300
Decatur, IL 62526
Phone:(217) 876-5500
NPI:1013161538
Cultural Training Completed: Yes
Hours: [Mon, Tue, Wed, Thu, Fri] 08:00 AM - 05:00 PM
Other Language(s):English,Hindi,Punjabi
Certification(s):Board Certified
Accessibility: Some Criteria Met (P, EB, IB, PA)

Torabi, Mohammad Ali, MD+
Gender: Male

IL

Macon

General Surgery

Torabi, Mohammad Ali, MD+
2300 N Edward St
Ste 3200
Decatur, IL 62526
Phone:(217) 876-8121
NPI:1245769876
Cultural Training Completed: No
Hours: [Mon, Tue, Wed, Thu, Fri] 08:00 AM - 05:00 PM
Certification(s):Board Certified
Accessibility: Some Criteria Met (P, EB, IB, PA)

Torabi, Mohammad Ali, MD+
Gender: Male
1 Memorial Dr
Ste 300
Decatur, IL 62526
Phone:(217) 876-5500
NPI:1245769876
Cultural Training Completed: No
Hours: [Mon, Tue, Wed, Thu, Fri] 08:00 AM - 05:00 PM
Certification(s):Board Certified
Accessibility: Some Criteria Met (P, EB, IB, PA)

Yamada, Shishin, MD+
Gender: Male
2300 N Edward St
Ste 3200
Decatur, IL 62526
Phone:(217) 876-8121

IL

Macon

General Surgery

Yamada, Shishin, MD+
NPI:1962411793
Cultural Training Completed: No
Hours: [Mon, Tue, Wed, Thu, Fri, Sat] 12:00 PM - 11:59 PM
Accessibility: Details Pending (P, EB, IB, PA)

Genetic Counselor, MS

Groepper, Daniel V, LCGC+
Gender: Male
2 Memorial Dr
Fl 2
Decatur, IL 62526
Phone:(217) 545-8000
NPI:1407284367
Cultural Training Completed: No
Hours: [Mon, Tue, Wed, Thu, Fri] 08:00 AM - 05:00 PM
Other Language(s):English,Gujarati
Accessibility: Some Criteria Met (P, EB, IB, PA)

Groepper, Daniel V, LCGC+
Gender: Male
2 Memorial Dr
Decatur, IL 62526
Phone:(217) 545-8000
NPI:1407284367
Cultural Training Completed: No

IL

Macon

Genetic Counselor, MS

Groepper, Daniel V, LCGC+
Hours: [Mon, Tue, Wed, Thu, Fri] 08:00 AM - 05:00 PM
Other Language(s):English,Gujarati
Accessibility: Some Criteria Met (P, EB, IB, PA)

O'Connor, Mary Lynn, LCGC+
Gender: Female
2 Memorial Dr
Fl 2
Decatur, IL 62526
Phone:(217) 545-8000
NPI:1437631132
Cultural Training Completed: No
Hours: [Mon, Tue, Wed, Thu, Fri] 08:00 AM - 05:00 PM
Other Language(s):English,Gujarati
Accessibility: Some Criteria Met (P, EB, IB, PA)

O'Connor, Mary Lynn, LCGC+
Gender: Female
2 Memorial Dr
Decatur, IL 62526
Phone:(217) 545-8000
NPI:1437631132
Cultural Training Completed: No

IL

Macon

Genetic Counselor, MS

O'Connor, Mary Lynn, LCGC+
Hours: [Mon, Tue, Wed, Thu, Fri] 08:00 AM - 05:00 PM
Other Language(s):English,Gujarati
Accessibility: Some Criteria Met (P, EB, IB, PA)

Ryder, Zach W, LCGC+
Gender: Male
2 Memorial Dr
Ste 305
Decatur, IL 62526
Phone:(217) 872-2943
NPI:1699404749
Cultural Training Completed: No
Hours: [Mon, Tue, Wed, Thu, Fri] 08:00 AM - 05:00 PM
Accessibility: Details Pending (P, EB, IB, PA)

Ryder, Zach W, LCGC+
Gender: Male
400 N 9TH ST
4TH FLOOR, CLINIC 4A
Decatur, IL 62526
Phone:(217) 545-8000
NPI:1699404749
Cultural Training Completed: No
Hours: [Mon, Tue, Wed, Thu, Fri] 08:00 AM - 05:00 PM

IL

Macon

Genetic Counselor, MS

Ryder, Zach W, LCGC+
Accessibility: Details Pending (P, EB, IB, PA)

Ryder, Zach W, LCGC+
Gender: Male
2 Memorial Dr
Fl 2
Decatur, IL 62526
Phone:(217) 545-8000
NPI:1699404749
Cultural Training Completed: No
Hours: [Mon, Tue, Wed, Thu, Fri] 08:00 AM - 05:00 PM
Accessibility: Some Criteria Met (P, EB, IB, PA)

Skorge, Kara N, CGC+
Gender: Female
2 Memorial Dr
Ste 305
Decatur, IL 62526
Phone:(217) 545-8000
NPI:1265268163
Cultural Training Completed: No
Hours: [Mon, Tue, Wed, Thu, Fri] 08:00 AM - 05:00 PM
Accessibility: Details Pending (P, EB, IB, PA)

Skorge, Kara N, CGC+
Gender: Female
2 Memorial Dr
Fl 2
Decatur, IL 62526

IL

Macon

Genetic Counselor, MS

Skorge, Kara N, CGC+
Phone:(217) 545-8000
NPI:1265268163
Cultural Training Completed: No
Hours: [Mon, Tue, Wed, Thu, Fri] 08:00 AM - 05:00 PM
Accessibility: Some Criteria Met (P, EB, IB, PA)

Genetics (Inherited Diseases, Birth Defects)

Fleischer, Julie A, MD+
Gender: Female
2 Memorial Dr
Fl 2
Decatur, IL 62526
Phone:(217) 545-8000
NPI:1679500292
Cultural Training Completed: No
Hours: [Mon, Tue, Wed, Thu, Fri] 08:00 AM - 05:00 PM
Other Language(s):English,Gujarati
Certification(s):Board Certified
Accessibility: Some Criteria Met (P, EB, IB, PA)

Fleischer, Julie A, MD+
Gender: Female
2 Memorial Dr
Ste 202
Decatur, IL 62526
Phone:(217) 545-8000
NPI:1679500292

IL

Macon

Genetics (Inherited Diseases, Birth Defects)

Fleischer, Julie A, MD+
Cultural Training Completed: No
Hours: [Mon, Tue, Wed, Thu, Fri] 08:00 AM - 05:00 PM
Other Language(s):English,Gujarati
Certification(s):Board Certified
Accessibility: Details Pending (P, EB, IB, PA)

Hematology

Diab, Radwan H, MD+
Gender: Male
210 W McKinley Ave
Ste 1
Decatur, IL 62526
Phone:(217) 877-6600
NPI:1699398297
Cultural Training Completed: No
Hours: [Mon, Tue, Wed, Thu, Fri] 08:00 AM - 05:00 PM
Accessibility: Details Pending (P, EB, IB, PA)

Kairouz, Sebastien S, MD+
Gender: Male
210 W McKinley Ave
Ste 1
Decatur, IL 62526
Phone:(217) 876-6600
NPI:1396701009
Cultural Training Completed: No

IL

Macon

Hematology

Kairouz, Sebastien S, MD+
Hours: [Mon, Tue, Wed, Thu, Fri] 08:00 AM - 05:00 PM
Other Language(s):English,Arabic
Certification(s):Board Certified
Accessibility: Some Criteria Met (P, EB, IB, PA)

Ontiveros, Evelena P, MD+
Gender: Female
1990 E Lake Shore Dr
Decatur, IL 62521
Phone:(217) 464-2900
NPI:1689886962
Cultural Training Completed: No
Hours: [Mon, Tue, Wed, Thu, Fri] 08:00 AM - 05:00 PM
Other Language(s):English,Spanish
Certification(s):Board Certified
Accessibility: Some Criteria Met (P, EB, IB, PA)

Ontiveros, Evelena P, MD+
Gender: Female
210 W McKinley Ave
Ste 1
Decatur, IL 62526
Phone:(217) 876-6600
NPI:1689886962

IL

Macon

Hematology

Ontiveros, Evelena P, MD+
Cultural Training Completed: No
Hours: [Mon, Tue, Wed, Thu, Fri] 08:00 AM - 05:00 PM
Other Language(s):English,Spanish
Certification(s):Board Certified
Accessibility: Some Criteria Met (P, EB, IB, PA)

Hematology & Oncology

Guaglianone, Perry P, MD+
Gender: Male
210 W McKinley Ave
Ste 1
Decatur, IL 62526
Phone:(217) 876-6600
NPI:1932168309
Cultural Training Completed: Yes
Hours: [Mon, Tue, Wed, Thu, Fri] 08:00 AM - 05:00 PM
Other Language(s):English
Accessibility: Some Criteria Met (P, EB, IB, PA)

Kairouz, Sebastien S, MD+
Gender: Male
210 W McKinley Ave
Ste 1
Decatur, IL 62526

IL

Macon

Hematology & Oncology

Kairouz, Sebastien S, MD+
Phone:(217) 876-6600
NPI:1396701009
Cultural Training Completed: No
Hours: [Mon, Tue, Wed, Thu, Fri] 08:00 AM - 05:00 PM
Other Language(s):English,Arabic
Accessibility: Some Criteria Met (P, EB, IB, PA)

Ontiveros, Evelena P, MD+
Gender: Female
1990 E Lake Shore Dr
Decatur, IL 62521
Phone:(217) 464-2900
NPI:1689886962
Cultural Training Completed: No
Hours: [Mon, Tue, Wed, Thu, Fri] 08:00 AM - 05:00 PM
Other Language(s):English,Spanish
Accessibility: Some Criteria Met (P, EB, IB, PA)

Ontiveros, Evelena P, MD+
Gender: Female
210 W McKinley Ave
Ste 1
Decatur, IL 62526
Phone:(217) 876-6600

IL

Macon

Hematology & Oncology

Ontiveros, Evelena P, MD+
NPI:1689886962
Cultural Training Completed: No
Hours: [Mon, Tue, Wed, Thu, Fri] 08:00 AM - 05:00 PM
Other Language(s):English,Spanish
Accessibility: Some Criteria Met (P, EB, IB, PA)

Infectious Disease

Al-Heeti, Omar M, MD+
Gender: Male
302 W Hay St
Ste 130
Decatur, IL 62526
Phone:(217) 876-4390
NPI:1083903645
Cultural Training Completed: Yes
Hours: [Mon, Tue, Wed, Thu, Fri] 08:00 AM - 05:00 PM
Other Language(s):English,Portuguese,Spanish,Greek,Farsi
Certification(s):Board Certified
Accessibility: Details Pending (P, EB, IB, PA)

Al-Heeti, Omar M, MD+
Gender: Male

IL

Macon

Infectious Disease

Al-Heeti, Omar M, MD+
304 W Hay St
Ste 212
Decatur, IL 62526
Phone:(217) 876-4390
NPI:1083903645
Cultural Training Completed: Yes
Hours: [Mon, Tue, Wed, Thu, Fri] 08:00 AM - 05:00 PM
Other Language(s):English,Portuguese,Spanish,Greek,Farsi
Certification(s):Board Certified
Accessibility: Some Criteria Met (P, EB, IB, PA)

O'Keefe, Daniel S, MD+
Gender: Male
304 W Hay St
Ste 212
Decatur, IL 62526
Phone:(217) 876-4390
NPI:1528324738
Cultural Training Completed: No
Hours: [Mon, Tue, Wed, Thu, Fri] 08:00 AM - 05:00 PM
Accessibility: Some Criteria Met (P, EB, IB, PA)

O'Keefe, Daniel S, MD+
Gender: Male
302 W Hay St

IL

Macon

Infectious Disease

O'Keefe, Daniel S, MD+
Ste 130
Decatur, IL 62526
Phone:(217) 876-4390
NPI:1528324738
Cultural Training Completed: No
Hours: [Mon, Tue, Wed, Thu, Fri] 08:00 AM - 05:00 PM
Accessibility: Details Pending (P, EB, IB, PA)

Internal Medicine (General Medical Care)

Agarwal, Anju W, DO+
Gender: Female
2300 N Edward St
Ste 3200
Decatur, IL 62526
Phone:(217) 876-3660
NPI:1952335671
Cultural Training Completed: Yes
Hours: [Mon, Tue, Wed, Thu, Fri] 08:00 AM - 05:00 PM
Other Language(s):English,Hindi,Greek,Spanish,Farsi
Certification(s):Board Certified
Accessibility: Some Criteria Met (P, EB, IB, PA)

Patel, Gaurang P, MD+
Gender: Male
2300 N Edward St
Ste 6102
Decatur, IL 62526

IL

Macon

Internal Medicine (General Medical Care)

Patel, Gaurang P, MD+
Phone:(217) 876-8121
NPI:1871584946
Cultural Training Completed: Yes
Hours: [Mon, Tue, Wed, Thu, Fri, Sat, Sun] 12:00 AM - 11:59 PM
Other Language(s):Gujarati
Certification(s):Board Certified
Accessibility: Details Pending (P, EB, IB, PA)

Singla, Pratibha, MD+
Gender: Female
2300 N Edward St
Ste 3200
Decatur, IL 62526
Phone:(217) 876-3660
NPI:1871168989
Cultural Training Completed: Yes
Hours: [Mon, Tue, Wed, Thu, Fri] 08:00 AM - 05:00 PM
Certification(s):Board Certified
Accessibility: Some Criteria Met (P, EB, IB, PA)

Medical Oncology

Velasco, Mario R, MD+
Gender: Male
210 W McKinley Ave
Ste 1
Decatur, IL 62526
Phone:(217) 876-6600
NPI:1326007782

IL

Macon

Medical Oncology

Velasco, Mario R, MD+
Cultural Training Completed: No
Hours: [Mon, Tue, Wed, Thu, Fri] 08:00 AM - 05:00 PM
Certification(s):Board Certified
Accessibility: Some Criteria Met (P, EB, IB, PA)

Midwife

Clayton, Lilian Kay, APRN+
Gender: Female
2 Memorial Dr
Fl 2
Decatur, IL 62526
Phone:(217) 545-8000
NPI:1144000514
Cultural Training Completed: No
Hours: [Mon, Tue, Wed, Thu, Fri] 08:00 AM - 05:00 PM
Accessibility: Some Criteria Met (P, EB, IB, PA)

Wendell, Melissa Kay, MSN#
Gender: Female
675 E Snyder Dr
Decatur, IL 62526
Phone:(217) 875-1886
NPI:1598039661
Cultural Training Completed: Yes
Hours: [Mon, Tue, Wed, Thu] 08:30 AM - 05:00 PM

IL

Macon

Midwife

Wendell, Melissa Kay, MSN#
Certification(s):Board Certified
Accessibility: Details Pending (P, EB, IB, PA)

Nephrology

Ayash, Husam I, MD+
Gender: Male
2300 N Edward St
Ste 3200
Decatur, IL 62526
Phone:(217) 876-8121
NPI:1487863049
Website: https://dmhcares.com
Cultural Training Completed: No
Hours: [Mon, Tue, Wed, Thu, Fri] 08:00 AM - 05:00 PM
Other Language(s):English
Certification(s):Board Certified
Accessibility: Some Criteria Met (P, EB, IB, PA)

Jameson, Travis R, MD+
Gender: Male
2300 N Edward St
Ste 3200
Decatur, IL 62526
Phone:(217) 876-3660
NPI:1730490616
Cultural Training Completed: No

IL

Macon

Nephrology

Jameson, Travis R, MD+
Hours: [Mon, Tue, Wed, Thu, Fri] 08:00 AM - 05:00 PM
After Hours Phone Number:(217) 876-3660
Other Language(s):Hindi
Accessibility: Some Criteria Met (P, EB, IB, PA)

Neelam Raju, Bharat, MD+
Gender: Male
2300 N Edward St
Decatur, IL 62526
Phone:(217) 876-8121
NPI:1942736053
Cultural Training Completed: No
Hours: [Mon, Tue, Wed, Thu, Fri] 08:00 AM - 05:00 PM
Certification(s):Board Certified
Accessibility: Some Criteria Met (P, EB, IB, PA)

Neurology

Barua, Delphi, MD+
Gender: Female
2 Memorial Dr
Ste 202
Decatur, IL 62526
Phone:(217) 876-2780
NPI:1407317894
Cultural Training Completed: No

IL

Macon

Neurology

Barua, Delphi, MD+
Hours: [Mon, Tue, Wed, Thu, Fri] 08:00 AM - 05:00 PM
Accessibility: Details Pending (P, EB, IB, PA)

Capouch, Samuel D, MD+
Gender: Male
2 Memorial Dr
Ste 202
Decatur, IL 62526
Phone:(217) 876-2780
NPI:1326501750
Cultural Training Completed: No
Hours: [Mon, Tue, Wed, Thu, Fri] 08:00 AM - 05:00 PM
Certification(s):Board Certified
Accessibility: Details Pending (P, EB, IB, PA)

Kumar, Varun, MD+
Gender: Male
2 Memorial Dr
Ste 202
Decatur, IL 62526
Phone:(217) 876-2757
NPI:1811559628
Cultural Training Completed: No
Hours: [Mon, Tue, Wed, Thu, Fri] 08:00 AM - 05:00 PM
Accessibility: Details Pending (P, EB, IB, PA)

IL

Macon

Neurology

Mahmood, Rana H, MD
Gender: Male
1750 E Lake Shore Dr
Ste 310
Decatur, IL 62521
Phone:(217) 872-5943
NPI:1043363211
Cultural Training Completed: Yes
Hours: [Mon, Tue, Wed, Thu] 08:00 AM - 04:30 PM, Fri 08:00 AM - 12:00 PM
Other Language(s):Arabic,English,Urdu
Certification(s):Board Certified
Accessibility: Details Pending (P, EB, IB, PA)

Nurse Practitioner

Grohler, Sydney E, FNP+
Gender: Female
304 W Hay St
Ste 213
Decatur, IL 62526
Phone:(217) 876-6640
NPI:1336905736
Cultural Training Completed: No
Hours: [Mon, Tue, Wed, Thu, Fri] 08:00 AM - 05:00 PM
Accessibility: Details Pending (P, EB, IB, PA)

Little, Ashley N, NP+
Gender: Female

IL

Macon

Nurse Practitioner

Little, Ashley N, NP+
2 Memorial Dr
Fl 1
Decatur, IL 62526
Phone:(217) 872-2930
NPI:1033864772
Cultural Training Completed: Yes
Hours: [Mon, Tue, Wed, Thu, Fri] 08:00 AM - 05:00 PM
Accessibility: Some Criteria Met (P, EB, IB, PA)

Mackey, Sarah Nicole, ARNP+
Gender: Female
210 W McKinley Ave
Decatur, IL 62526
Phone:(217) 876-6600
NPI:1275102113
Cultural Training Completed: Yes
Hours: [Mon, Tue, Wed, Thu, Fri] 08:00 AM - 05:00 PM
Accessibility: Some Criteria Met (P, EB, IB, PA)

Mackey, Sarah Nicole, ARNP+
Gender: Female
210 W McKinley Ave
Ste 1
Decatur, IL 62526
Phone:(217) 876-6600
NPI:1275102113
Cultural Training Completed: Yes

IL

Macon

Nurse Practitioner

Mackey, Sarah Nicole, ARNP+
Hours: [Mon, Tue, Wed, Thu, Fri] 08:00 AM - 04:30 PM
Accessibility: Some Criteria Met (P, EB, IB, PA)

Mahoney, Meghan L, FNP+
Gender: Female
2300 N Edward St
Decatur, IL 62526
Phone:(217) 876-2480
NPI:1831745041
Cultural Training Completed: No
Hours: [Mon, Tue, Wed, Thu, Fri] 08:00 AM - 05:00 PM
Accessibility: Details Pending (P, EB, IB, PA)

Mogren, Christopher L, APN+
Gender: Male
400 N 9TH ST
4TH FLOOR, CLINIC 4A
Decatur, IL 62526
Phone:(217) 545-8000
NPI:1417147927
Cultural Training Completed: No
Hours: [Mon, Tue, Wed, Thu, Fri] 08:00 AM - 05:00 PM
Other Language(s):English,Gujarati

IL

Macon

Nurse Practitioner

Mogren, Christopher L, APN+
Accessibility: Details Pending (P, EB, IB, PA)

Mogren, Christopher L, APN+
Gender: Male
2 Memorial Dr
Fl 1
Decatur, IL 62526
Phone:(217) 872-2930
NPI:1417147927
Cultural Training Completed: No
Hours: [Mon, Tue, Wed, Thu, Fri] 08:00 AM - 05:00 PM
Other Language(s):English,Gujarati
Accessibility: Some Criteria Met (P, EB, IB, PA)

Siegrist, Abby N, APRN+
Gender: Female
2 Memorial Dr
Ste 305
Decatur, IL 62526
Phone:(217) 545-8000
NPI:1326756198
Cultural Training Completed: No
Hours: [Mon, Tue, Wed, Thu, Fri] 08:00 AM - 05:00 PM
Accessibility: Details Pending (P, EB, IB, PA)

IL

Macon

Nurse Practitioner

Siegrist, Abby N, APRN+
Gender: Female
2 Memorial Dr
Fl 2
Decatur, IL 62526
Phone:(217) 545-8000
NPI:1326756198
Cultural Training Completed: No
Hours: [Mon, Tue, Wed, Thu, Fri] 08:00 AM - 05:00 PM
Accessibility: Some Criteria Met (P, EB, IB, PA)

Voyles, Rebecca A, APN+
Gender: Female
575 W Hay St
Decatur, IL 62526
Phone:(217) 872-7000
NPI:1508359969
Cultural Training Completed: Yes
Hours: [Mon, Tue, Wed, Thu, Fri] 09:00 AM - 05:00 PM
Other Language(s):English
Accessibility: Details Pending (P, EB, IB, PA)

Webber Miller, Terri A, APRN
Gender: Female
606 W Pershing Rd
Decatur, IL 62526
Phone:(217) 619-8737
NPI:1376992818

IL

Macon

Nurse Practitioner

Webber Miller, Terri A, APRN
Cultural Training Completed: No
Hours: [Mon, Tue, Wed, Thu, Fri] 08:00 AM - 05:30 PM
Accessibility: Details Pending (P, EB, IB, PA)

Nurse Practitioner: Acute Care

Bell, Aaron Todd, NP+
Gender: Male
2300 N Edward St
Ste 3200
Decatur, IL 62526
Phone:(217) 876-8121
NPI:1013663186
Cultural Training Completed: No
Hours: [Mon, Tue, Wed, Thu, Fri] 08:00 AM - 05:00 PM
Accessibility: Some Criteria Met (P, EB, IB, PA)

Bell, Aaron Todd, NP+
Gender: Male
2300 N Edward St
Ste 2400
Decatur, IL 62526
Phone:(217) 876-2400
NPI:1013663186
Cultural Training Completed: No
Hours: [Mon, Tue, Wed, Thu, Fri] 08:00 AM - 05:00 PM

IL

Macon

Nurse Practitioner: Acute Care

Bell, Aaron Todd, NP+
Accessibility: Some Criteria Met (P, EB, IB, PA)

Criel, Courtney, NP+
Gender: Female
304 W Hay St
Ste 313
Decatur, IL 62526
Phone:(217) 876-2756
NPI:1417207689
Cultural Training Completed: Yes
Hours: [Mon, Tue, Wed, Thu, Fri] 08:00 AM - 05:00 PM
Accessibility: Details Pending (P, EB, IB, PA)

Miller, Laura B, CNP+
Gender: Female
302 W Hay St
Decatur, IL 62526
Phone:(217) 876-4200
NPI:1992276497
Cultural Training Completed: Yes
Hours: [Mon, Tue, Wed, Thu, Fri] 08:00 AM - 05:00 PM
Certification(s):Board Certified
Accessibility: Some Criteria Met (P, EB, IB, PA)

Powers Pygott, Katlynn, APRN+
Gender: Female
301 W Hay St
Decatur, IL 62526

IL

Macon

Nurse Practitioner: Acute Care

Powers Pygott, Katlynn, APRN+
Phone:(217) 876-6860
NPI:1295607901
Cultural Training Completed: Yes
Hours: [Mon, Tue, Wed, Thu, Fri] 08:00 AM - 05:00 PM
Accessibility: Details Pending (P, EB, IB, PA)

Nurse Practitioner: Family

Benner, Candace N, NP+
Gender: Female
101 W McKinley Ave
Decatur, IL 62526
Phone:(217) 876-3372
NPI:1932268919
Cultural Training Completed: Yes
Hours: [Mon, Tue, Wed, Thu] 08:00 AM - 04:30 PM, Fri 08:00 AM - 12:00 PM
Other Language(s):English
Accessibility: Some Criteria Met (P, EB, IB, PA)

Birdsell, Angela S, NP+
Gender: Female
2300 N Edward St
Ste 3200
Decatur, IL 62526
Phone:(217) 876-8121
NPI:1306350780

IL

Macon

Nurse Practitioner: Family

Birdsell, Angela S, NP+
Website: https://dmhcares.com
Cultural Training Completed: No
Hours: [Mon, Tue, Wed, Thu, Fri] 08:00 AM - 05:00 PM
Certification(s):Board Certified
Accessibility: Some Criteria Met (P, EB, IB, PA)

Birdsell, Angela S, NP+
Gender: Female
304 W Hay St
Ste 213
Decatur, IL 62526
Phone:(217) 876-6640
NPI:1306350780
Cultural Training Completed: No
Hours: [Mon, Tue, Wed, Thu, Fri] 08:00 AM - 05:00 PM
Certification(s):Board Certified
Accessibility: Details Pending (P, EB, IB, PA)

Bowers, MacKenzie M, APRN+
Gender: Female
304 W Hay St
Ste 313
Decatur, IL 62526
Phone:(217) 876-2756
NPI:1629682596
Cultural Training Completed: Yes

IL

Macon

Nurse Practitioner: Family

Bowers, MacKenzie M, APRN+
Hours: [Mon, Tue, Wed, Thu, Fri] 08:00 AM - 05:00 PM
Certification(s):Board Certified
Accessibility: Details Pending (P, EB, IB, PA)

Bowers, MacKenzie M, APRN+
Gender: Female
2 Memorial Dr
Ste 101
Decatur, IL 62526
Phone:(217) 876-2756
NPI:1629682596
Cultural Training Completed: Yes
Hours: [Mon, Tue, Wed, Thu, Fri] 08:00 AM - 05:00 PM
Certification(s):Board Certified
Accessibility: Some Criteria Met (P, EB, IB, PA)

Briggs, Cassie, FNP+
Gender: Female
101 W McKinley Ave
Decatur, IL 62526
Phone:(217) 876-3372
NPI:1194362392
Cultural Training Completed: Yes
Hours: [Mon, Tue, Wed, Thu] 08:00 AM - 04:30 PM, Fri 08:00 AM - 12:00 PM

IL

Macon

Nurse Practitioner: Family

Briggs, Cassie, FNP+
Certification(s):Board Certified
Accessibility: Some Criteria Met (P, EB, IB, PA)

Briggs, Cassie, FNP+
Gender: Female
304 W Hay St
Ste 313
Decatur, IL 62526
Phone:(217) 876-2756
NPI:1194362392
Cultural Training Completed: Yes
Hours: [Mon, Tue, Wed, Thu, Fri] 08:00 AM - 05:00 PM
Certification(s):Board Certified
Accessibility: Details Pending (P, EB, IB, PA)

Donaldson, Whitney D, FNP+
Gender: Female
304 W Hay St
Ste 213
Decatur, IL 62526
Phone:(217) 876-6640
NPI:1700412046
Cultural Training Completed: No
Hours: [Mon, Tue, Wed, Thu, Fri] 08:00 AM - 05:00 PM
Certification(s):Board Certified

IL

Macon

Nurse Practitioner: Family

Donaldson, Whitney D, FNP+
Accessibility: Details Pending (P, EB, IB, PA)

Gabat, Angelique Bautista, NP+
Gender: Female
2300 N Edward St
Ste 2400
Decatur, IL 62526
Phone:(217) 876-2400
NPI:1003514985
Cultural Training Completed: No
Hours: [Mon, Tue, Wed, Thu, Fri] 08:00 AM - 05:00 PM
Accessibility: Some Criteria Met (P, EB, IB, PA)

Lambdin, Elizabeth L, APRN+
Gender: Female
550 Southland Dr
Decatur, IL 62521
Phone:(217) 615-1144
NPI:1467179986
Cultural Training Completed: Yes
Hours: [Mon, Tue, Wed, Thu, Fri] 08:00 AM - 05:00 PM
Accessibility: Details Pending (P, EB, IB, PA)

Lambdin, Elizabeth L, APRN+
Gender: Female
1192 E Pershing Rd

IL

Macon

Nurse Practitioner: Family

Lambdin, Elizabeth L, APRN+
Decatur, IL 62526
Phone:(217) 615-1144
NPI:1467179986
Cultural Training Completed: Yes
Hours: [Mon, Tue, Wed, Thu, Fri] 08:00 AM - 05:00 PM
Accessibility: Some Criteria Met (P, EB, IB, PA)

Mackey, Sarah Nicole, ARNP+
Gender: Female
210 W McKinley Ave
Decatur, IL 62526
Phone:(217) 876-6600
NPI:1275102113
Cultural Training Completed: Yes
Hours: [Mon, Tue, Wed, Thu, Fri] 08:00 AM - 05:00 PM
Accessibility: Some Criteria Met (P, EB, IB, PA)

Mackey, Sarah Nicole, ARNP+
Gender: Female
210 W McKinley Ave
Ste 1
Decatur, IL 62526
Phone:(217) 876-6600
NPI:1275102113
Cultural Training Completed: Yes

IL

Macon

Nurse Practitioner: Family

Mackey, Sarah Nicole, ARNP+
Hours: [Mon, Tue, Wed, Thu, Fri] 08:00 AM - 04:30 PM
Accessibility: Some Criteria Met (P, EB, IB, PA)

Mahannah, Jennifer Shawn, NP+
Gender: Female
1800 E Lake Shore Dr
Ste 2500
Decatur, IL 62521
Phone:(217) 464-7246
NPI:1407360530
Cultural Training Completed: No
Hours: [Mon, Tue, Wed, Thu, Fri] 08:00 AM - 05:00 PM
Certification(s):Board Certified
Accessibility: Details Pending (P, EB, IB, PA)

Matthews, Maggie K, NP+
Gender: Female
2300 N Edward St
Decatur, IL 62526
Phone:(217) 876-2480
NPI:1780239434
Cultural Training Completed: No
Hours: [Mon, Tue, Wed, Thu, Fri] 08:00 AM - 05:00 PM
Certification(s):Board Certified

IL

Macon

Nurse Practitioner: Family

Matthews, Maggie K, NP+
Accessibility: Details Pending (P, EB, IB, PA)

Mogren, Christopher L, APN+
Gender: Male
400 N 9TH ST
4TH FLOOR, CLINIC 4A
Decatur, IL 62526
Phone:(217) 545-8000
NPI:1417147927
Cultural Training Completed: No
Hours: [Mon, Tue, Wed, Thu, Fri] 08:00 AM - 05:00 PM
Other Language(s):English,Gujarati
Certification(s):Board Certified
Accessibility: Details Pending (P, EB, IB, PA)

Mogren, Christopher L, APN+
Gender: Male
2 Memorial Dr
Fl 1
Decatur, IL 62526
Phone:(217) 872-2930
NPI:1417147927
Cultural Training Completed: No
Hours: [Mon, Tue, Wed, Thu, Fri] 08:00 AM - 05:00 PM

IL

Macon

Nurse Practitioner: Family

Mogren, Christopher L, APN+
Other Language(s):English,Gujarati
Certification(s):Board Certified
Accessibility: Some Criteria Met (P, EB, IB, PA)

Naron, Kathryn A, APN+
Gender: Female
544 W Pershing Rd
Ste A
Decatur, IL 62526
Phone:(217) 875-7847
NPI:1518333848
Cultural Training Completed: Yes
Hours: [Mon, Tue, Wed, Thu, Fri] 08:00 AM - 05:00 PM
Accessibility: Details Pending (P, EB, IB, PA)

Parkhe, Amit S, NP+
Gender: Male
2530 N Monroe St
Decatur, IL 62526
Phone:(217) 875-0920
NPI:1538676424
Cultural Training Completed: No
Hours: [Mon, Tue, Wed, Thu, Fri] 08:00 AM - 05:00 PM
Accessibility: Details Pending (P, EB, IB, PA)

IL

Macon

Nurse Practitioner: Family

Patrick, Brittany Carol Sue, NP+
Gender: Female
241 West Weaver Road
Suite 145D
Decatur, IL 62522
Phone:(217) 876-5270
NPI:1700262128
Cultural Training Completed: Yes
Hours: [Mon, Tue, Wed, Thu, Fri] 08:00 AM - 05:00 PM
Other Language(s):English
Accessibility: Details Pending (P, EB, IB, PA)

Prater, Hannah Alyce, FNP+
Gender: Female
2300 N Edward St
Decatur, IL 62526
Phone:(217) 876-8121
NPI:1003572322
Cultural Training Completed: Yes
Hours: [Mon, Tue, Wed, Thu, Fri] 08:00 AM - 05:00 PM
Accessibility: Some Criteria Met (P, EB, IB, PA)

Rogers, Shelby Cottrell, FNP+
2300 N Edward St
Decatur, IL 62526
Phone:(217) 876-8121
NPI:1841155843

IL

Macon

Nurse Practitioner: Family

Rogers, Shelby Cottrell, FNP+
Cultural Training Completed: No
Hours: [Mon, Tue, Wed, Thu, Fri, Sat] 12:00 PM - 11:59 PM
Accessibility: Some Criteria Met (P, EB, IB, PA)

Ruebhausen, Marissa N, NP+
Gender: Female
101 W McKinley Ave
Decatur, IL 62526
Phone:(217) 876-3372
NPI:1962994483
Cultural Training Completed: No
Hours: [Mon, Tue, Wed, Thu] 08:00 AM - 04:30 PM, Fri 08:00 AM - 12:00 PM
Other Language(s):English
Certification(s):Board Certified
Accessibility: Some Criteria Met (P, EB, IB, PA)

Ryder, Jessica Marie, NP
Gender: Female
2300 N Edward St
Decatur, IL 62526
Phone:(217) 876-8121
NPI:1225541469
Cultural Training Completed: Yes

IL

Macon

Nurse Practitioner: Family

Ryder, Jessica Marie, NP
Hours: [Mon, Tue, Wed, Thu, Fri, Sat, Sun] 12:00 AM - 11:59 PM
Other Language(s):English
Accessibility: Some Criteria Met (P, EB, IB, PA)

Ryder, Jessica Marie, NP+
Gender: Female
1 Memorial Dr
Ste 300
Decatur, IL 62526
Phone:(217) 876-5500
NPI:1225541469
Cultural Training Completed: Yes
Hours: [Mon, Tue, Wed, Thu, Fri] 08:00 AM - 05:00 PM
Other Language(s):English
Accessibility: Some Criteria Met (P, EB, IB, PA)

Soper, Nicole S, APN+
Gender: Female
302 W Hay St
Ste 200
Decatur, IL 62526
Phone:(217) 872-2713
NPI:1073969044
Cultural Training Completed: Yes
Hours: [Mon, Tue, Wed, Thu, Fri] 08:00 AM - 04:30 PM

IL

Macon

Nurse Practitioner: Family

Soper, Nicole S, APN+
Other Language(s):English
Certification(s):Board Certified
Accessibility: Details Pending (P, EB, IB, PA)

Soper, Nicole S, APN+
Gender: Female
400 N 9TH ST
Decatur, IL 62526
Phone:(217) 545-8000
NPI:1073969044
Cultural Training Completed: Yes
Hours: [Mon, Tue, Wed, Thu, Fri] 08:00 AM - 05:00 PM
Other Language(s):English
Certification(s):Board Certified
Accessibility: Details Pending (P, EB, IB, PA)

Tschantz, Bethany L, NP+
Gender: Female
102 W Kenwood Ave
Decatur, IL 62526
Phone:(217) 545-8000
NPI:1588941645
Cultural Training Completed: Yes
Hours: [Mon, Tue, Wed, Thu, Fri] 08:00 AM - 05:00 PM
After Hours Phone Number:(217) 545-8000

IL

Macon

Nurse Practitioner: Family

Tschantz, Bethany L, NP+
Other Language(s):English
Certification(s):Board Certified
Accessibility: Some Criteria Met (P, EB, IB, PA)

Tschantz, Bethany L, NP+
Gender: Female
302 W Hay St
Ste 205
Decatur, IL 62526
Phone:(217) 545-8000
NPI:1588941645
Cultural Training Completed: Yes
Hours: [Mon, Tue, Wed, Thu, Fri] 08:00 AM - 04:30 PM
Other Language(s):English
Certification(s):Board Certified
Accessibility: Some Criteria Met (P, EB, IB, PA)

Tschantz, Bethany L, NP+
Gender: Female
2 Memorial Dr
Fl 3
Decatur, IL 62526
Phone:(217) 872-2711
NPI:1588941645
Cultural Training Completed: Yes

IL

Macon

Nurse Practitioner: Family

Tschantz, Bethany L, NP+
Hours: [Mon, Tue, Wed, Thu, Fri] 08:00 AM - 05:00 PM
Other Language(s):English
Certification(s):Board Certified
Accessibility: Some Criteria Met (P, EB, IB, PA)

Wheeler, Christel G, APRN
Gender: Female
210 W McKinley Ave
Ste 1
Decatur, IL 62526
Phone:(217) 877-9442
NPI:1588133003
Cultural Training Completed: No
Hours: [Mon, Tue, Wed, Thu, Fri] 08:00 AM - 05:00 PM
Accessibility: Details Pending (P, EB, IB, PA)

Nurse Practitioner: Gerontology

Criel, Courtney, NP+
Gender: Female
304 W Hay St
Ste 313
Decatur, IL 62526
Phone:(217) 876-2756
NPI:1417207689
Cultural Training Completed: Yes

IL

Macon

Nurse Practitioner: Gerontology

Criel, Courtney, NP+
Hours: [Mon, Tue, Wed, Thu, Fri] 08:00 AM - 05:00 PM
Accessibility: Details Pending (P P, P EB, P IB, P PA)

Powers Pygott, Katlynn, APRN+
Gender: Female
301 W Hay St
Decatur, IL 62526
Phone:(217) 876-6860
NPI:1295607901
Cultural Training Completed: Yes
Hours: [Mon, Tue, Wed, Thu, Fri] 08:00 AM - 05:00 PM
Accessibility: Details Pending (P P, P EB, P IB, P PA)

Sanders, Ethan A, NP+
Gender: Male
2300 N Edward St
Ste 2400
Decatur, IL 62526
Phone:(217) 876-2400
NPI:1134089949
Cultural Training Completed: Yes
Hours: [Mon, Tue, Wed, Thu, Fri] 08:00 AM - 05:00 PM
Accessibility: Some Criteria Met (I P, I EB, I IB, I PA)

IL

Macon

Nurse Practitioner: Psych/Mental Health

Garner, Ashley M, APNP+
Gender: Female
151 N Main St
Decatur, IL 62523
Phone:(217) 420-4824
NPI:1205309267
Cultural Training Completed: No
Hours: [Mon, Tue, Wed, Thu, Fri] 08:00 AM - 05:00 PM
Accessibility: Some Criteria Met (I P, I EB, I IB, I PA)

Rade, Nathalie K, APNP+
Gender: Female
151 N Main St
Decatur, IL 62523
Phone:(217) 420-4824
NPI:1104374727
Cultural Training Completed: No
Hours: [Mon, Tue, Wed, Thu, Fri] 08:00 AM - 05:00 PM
Accessibility: Some Criteria Met (I P, I EB, I IB, I PA)

Ventimiglia-Brandt, Christina Elizabeth, APNP+
Gender: Female
151 N Main St
Decatur, IL 62523
Phone:(217) 420-4824
NPI:1336522275
Cultural Training Completed: Yes

IL

Macon

Nurse Practitioner: Psych/Mental Health

Ventimiglia-Brandt, Christina Elizabeth, APNP+
Hours: [Mon, Tue, Wed, Thu, Fri] 08:00 AM - 05:00 PM
Accessibility: Some Criteria Met (I P, I EB, I IB, I PA)

Nutrition (Eating, Digestion)

Cox, Sibyl Yvonne, RD+
Gender: Female
2 Memorial Dr
Fl 2
Decatur, IL 62526
Phone:(217) 545-8000
NPI:1730164112
Cultural Training Completed: No
Hours: [Mon, Tue, Wed, Thu, Fri] 08:00 AM - 05:00 PM
Certification(s):Board Certified
Accessibility: Some Criteria Met (I P, I EB, I IB, I PA)

Davis, Jennifer S, RD+
Gender: Female
2 Memorial Dr
Fl 2
Decatur, IL 62526
Phone:(217) 545-8000
NPI:1376920645
Cultural Training Completed: No

IL

Macon

Nutrition (Eating, Digestion)

Davis, Jennifer S, RD+
Hours: [Mon, Tue, Wed, Thu, Fri] 08:00 AM - 04:30 PM
Accessibility: Some Criteria Met (I P, I EB, I IB, I PA)

Nicol, Melissa A, DT+
Gender: Female
612 N 11TH STREET
Decatur, IL 62521
Phone:
NPI:1326326380
Cultural Training Completed: No
Hours: [Mon, Tue, Wed, Thu, Fri] 08:00 AM - 05:00 PM
Other Language(s):English
Accessibility: Details Pending (P P, P EB, P IB, P PA)

Nutrition (Eating, Digestion): Pediatric (Babies, Children)

Cox, Sibyl Yvonne, RD+
Gender: Female
2 Memorial Dr
Fl 2
Decatur, IL 62526
Phone:(217) 545-8000
NPI:1730164112
Cultural Training Completed: No
Hours: [Mon, Tue, Wed, Thu, Fri] 08:00 AM - 05:00 PM

IL

Macon

Nutrition (Eating, Digestion): Pediatric (Babies, Children)

Cox, Sibyl Yvonne, RD+
Accessibility: Some Criteria Met (I P, I EB, I IB, I PA)

Obstetrics & Gynecology (Pregnancy, Women's Health)

Combs, Douglas Venice, MD+
Gender: Male
2 Memorial Dr
Decatur, IL 62526
Phone:(217) 545-8000
NPI:1447218268
Cultural Training Completed: Yes
Hours: [Mon, Tue, Wed, Thu, Fri] 08:00 AM - 04:30 PM
Certification(s):Board Certified
Accessibility: Some Criteria Met (I P, I EB, I IB, I PA)

Combs, Douglas Venice, MD+
Gender: Male
320 E Central Ave
Decatur, IL 62521
Phone:(217) 877-9117
NPI:1447218268
Cultural Training Completed: Yes
Hours: [Mon, Tue, Wed, Thu, Fri] 08:00 AM - 05:00 PM
Certification(s):Board Certified

IL

Macon

Obstetrics & Gynecology (Pregnancy, Women's Health)

Combs, Douglas Venice, MD+
Accessibility: Details Pending (P P, P EB, P IB, P PA)

Monroe, Calvin P, MD+
Gender: Male
2 Memorial Dr
Fl 2
Decatur, IL 62526
Phone:(217) 545-8000
NPI:1497746903
Cultural Training Completed: No
Hours: [Mon, Tue, Wed, Thu, Fri] 08:00 AM - 05:00 PM
Other Language(s):Spanish
Certification(s):Board Certified
Accessibility: Some Criteria Met (I P, I EB, I IB, I PA)

Monroe, Calvin P, MD+
Gender: Male
2 Memorial Dr
Decatur, IL 62526
Phone:(217) 545-8000
NPI:1497746903
Cultural Training Completed: No
Hours: [Mon, Tue, Wed, Thu, Fri] 08:00 AM - 04:30 PM
Other Language(s):Spanish

IL

Macon

Obstetrics & Gynecology (Pregnancy, Women's Health)

Monroe, Calvin P, MD+
Certification(s):Board Certified
Accessibility: Some Criteria Met (I P, I EB, I IB, I PA)

Pfeiffer, Jeffrey S, MD+
Gender: Male
550 Southland Dr
Decatur, IL 62521
Phone:(217) 615-1144
NPI:1134103070
Cultural Training Completed: Yes
Hours: [Mon, Tue, Wed, Thu, Fri] 08:00 AM - 05:00 PM
Other Language(s):English
Certification(s):Board Certified
Accessibility: Details Pending (P P, P EB, P IB, P PA)

Occupational Therapist

Breer, Stacey L, OT#
Gender: Female
304 W Hay St
Ste 112
Decatur, IL 62526
Phone:(217) 872-8204
NPI:1730256801
Cultural Training Completed: No
Hours: [Mon, Tue, Wed, Thu, Fri] 08:00 AM - 05:00 PM

IL

Macon

Occupational Therapist

Breer, Stacey L, OT#
Accessibility: Some Criteria Met (I P, I EB, I IB, I PA)

Cummings, Daniel G, OT#
Gender: Male
304 W Hay St
Ste 112
Decatur, IL 62526
Phone:(217) 872-8204
NPI:1952478026
Cultural Training Completed: No
Hours: [Mon, Tue, Wed, Thu, Fri] 08:00 AM - 05:00 PM
Accessibility: Some Criteria Met (I P, I EB, I IB, I PA)

Molina, Emmanuel Bautista, OT+
Gender: Male
1145 Arbor Dr
Decatur, IL 62526
Phone:(864) 244-3626
NPI:1699006767
Cultural Training Completed: No
Hours: [Mon, Tue, Wed, Thu, Fri] 08:00 AM - 05:00 PM
Accessibility: Details Pending (P P, P EB, P IB, P PA)

Salefski, Wendy E., OTR-L
Gender: Female
304 W Hay St
Ste 215
Decatur, IL 62526

IL

Macon

Occupational Therapist

Salefski, Wendy E., OTR-L
Phone:(217) 875-4263
NPI:1598794455
Cultural Training Completed: No
Hours: [Mon, Tue, Wed, Thu] 08:00 AM - 04:30 PM, Fri 08:00 AM - 04:00 PM
Accessibility: Details Pending (P P, P EB, P IB, P PA)

Orthopaedic Surgery

Brustein, Marshall F, MD#
Gender: Male
304 W Hay St
Ste 112
Decatur, IL 62526
Phone:(217) 872-8204
NPI:1821165978
Cultural Training Completed: No
Hours: [Mon, Tue, Wed, Thu, Fri] 08:00 AM - 05:00 PM
Other Language(s):English
Certification(s):Board Certified
Accessibility: Some Criteria Met (I P, I EB, I IB, I PA)

Smith, Jeffery M, MD+
Gender: Male
304 W Hay St
Ste 215
Decatur, IL 62526
Phone:(217) 875-4263
NPI:1104841188

IL

Macon

Orthopaedic Surgery

Smith, Jeffery M, MD+
Website: https://centralillinoishandcenter.com
Cultural Training Completed: Yes
Hours: [Mon, Tue, Wed, Thu] 08:00 AM - 04:30 PM, Fri 08:00 AM - 04:00 PM
Other Language(s):English
Certification(s):Board Certified
Accessibility: Details Pending (P P, P EB, P IB, P PA)

Tuan, Kenneth T, MD#
Gender: Male
304 W Hay St
Ste 112
Decatur, IL 62526
Phone:(217) 872-8204
NPI:1477520955
Cultural Training Completed: No
Hours: [Mon, Tue, Wed, Thu, Fri] 08:00 AM - 05:00 PM
Other Language(s):English
Certification(s):Board Certified
Accessibility: Some Criteria Met (I P, I EB, I IB, I PA)

Tuan, Kenneth T, MD#
Gender: Male
2773 N Main St
Decatur, IL 62526
Phone:(217) 877-2088

IL

Macon

Orthopaedic Surgery

Tuan, Kenneth T, MD#
NPI:1477520955
Cultural Training Completed: No
Hours: [Mon, Tue, Wed, Thu, Fri] 08:00 AM - 05:00 PM
Other Language(s):English
Certification(s):Board Certified
Accessibility: Some Criteria Met (I P, I EB, I IB, I PA)

Otolaryngology (Ear, Nose, And Throat)

Bolk, Kody G, MD+
Gender: Male
2 Memorial Dr
Fl 1
Decatur, IL 62526
Phone:(217) 545-8000
NPI:1669976023
Cultural Training Completed: Yes
Hours: [Mon, Tue, Wed, Thu, Fri] 08:00 AM - 05:00 PM
Other Language(s):English
Accessibility: Details Pending (P P, P EB, P IB, P PA)

Hobson, Francis L, MD+
Gender: Male
101 W McKinley Ave
Decatur, IL 62526
Phone:(217) 876-3372
NPI:1679538193

IL

Macon

Otolaryngology (Ear, Nose, And Throat)

Hobson, Francis L, MD+
Cultural Training Completed: No
Hours: [Mon, Tue, Wed, Thu] 08:00 AM - 04:30 PM, Fri 08:00 AM - 12:00 PM
Certification(s):Board Certified
Accessibility: Some Criteria Met (I P, I EB, I IB, I PA)

Ulis, Jeffrey M, MD+
Gender: Male
101 W McKinley Ave
Decatur, IL 62526
Phone:(217) 876-3372
NPI:1568646842
Cultural Training Completed: Yes
Hours: [Mon, Tue, Wed, Thu] 08:00 AM - 04:30 PM, Fri 08:00 AM - 12:00 PM
After Hours Phone Number:(217) 876-8121
Other Language(s):English
Certification(s):Board Certified
Accessibility: Some Criteria Met (I P, I EB, I IB, I PA)

Pediatrics (Babies, Children)

Chandra, Vineeta, MD+
Gender: Female
320 E Central Ave

IL

Macon

Pediatrics (Babies, Children)

Chandra, Vineeta, MD+
Decatur, IL 62521
Phone:(217) 877-9117
NPI:1356316541
Cultural Training Completed: No
Hours: [Mon, Tue, Wed, Thu, Fri] 08:00 AM - 05:00 PM
Other Language(s):Hindi
Certification(s):Board Certified
Accessibility: Details Pending (P, EB, IB, PA)

Scerba, Tricia L, MD+
Gender: Female
320 E Central Ave
Decatur, IL 62521
Phone:(217) 877-9117
NPI:1467534065
Cultural Training Completed: No
Hours: [Mon, Tue, Wed, Thu, Fri] 08:00 AM - 05:00 PM
Other Language(s):French
Certification(s):Board Certified
Accessibility: Details Pending (P, EB, IB, PA)

IL

Macon

Pediatrics (Babies, Children) Adolescent Medicine

Chandra, Vineeta, MD+
Gender: Female
320 E Central Ave
Decatur, IL 62521
Phone:(217) 877-9117
NPI:1356316541
Cultural Training Completed: No
Hours: [Mon, Tue, Wed, Thu, Fri] 08:00 AM - 05:00 PM
Other Language(s):Hindi
Accessibility: Details Pending (P, EB, IB, PA)

Scerba, Tricia L, MD+
Gender: Female
320 E Central Ave
Decatur, IL 62521
Phone:(217) 877-9117
NPI:1467534065
Cultural Training Completed: No
Hours: [Mon, Tue, Wed, Thu, Fri] 08:00 AM - 05:00 PM
Other Language(s):French
Accessibility: Details Pending (P, EB, IB, PA)

Pediatrics (Babies, Children) Endocrinology

Torky, Ahmed Mohamed, MD+
Gender: Male

IL

Macon

Pediatrics (Babies, Children) Endocrinology

Torky, Ahmed Mohamed, MD+
400 N 9TH ST
4TH FLOOR, CLINIC 4B
Decatur, IL 62526
Phone:(217) 545-8000
NPI:1891137394
Cultural Training Completed: No
Hours: [Mon, Tue, Wed, Thu, Fri] 08:00 AM - 05:00 PM
Other Language(s):English,Arabic
Certification(s):Board Certified
Accessibility: Details Pending (P, EB, IB, PA)

Torky, Ahmed Mohamed, MD+
Gender: Male
2 Memorial Dr
Fl 2
Decatur, IL 62526
Phone:(217) 545-8000
NPI:1891137394
Cultural Training Completed: No
Hours: [Mon, Tue, Wed, Thu, Fri] 08:00 AM - 05:00 PM
Other Language(s):English,Arabic
Certification(s):Board Certified

IL

Macon

Pediatrics (Babies, Children) Endocrinology

Torky, Ahmed Mohamed, MD+
Accessibility: Some Criteria Met (P, EB, IB, PA)

Pediatrics (Babies, Children) Pediatric Cardiology

Shah, Urav K, MD+
Gender: Male
2 Memorial Dr
Fl 2
Decatur, IL 62526
Phone:(217) 545-8000
NPI:1639696107
Cultural Training Completed: No
Hours: [Mon, Tue, Wed, Thu, Fri] 08:00 AM - 05:00 PM
Certification(s):Board Certified
Accessibility: Some Criteria Met (P, EB, IB, PA)

Physical Medicine & Rehabilitation

Wu, Susan, MD+
Gender: Female
304 W Hay St
Ste 218 Fl 2
Decatur, IL 62526
Phone:(217) 876-2780
NPI:1639146111
Cultural Training Completed: Yes

IL

Macon

Physical Medicine & Rehabilitation

Wu, Susan, MD+
Hours: [Mon, Tue, Wed, Thu, Fri] 08:00 AM - 05:00 PM
Other Language(s):English
Accessibility: Details Pending (P, EB, IB, PA)

Physical Therapist

Echevarria, Paul Albert Leo, PT+
Gender: Male
1145 Arbor Dr
Decatur, IL 62526
Phone:(864) 244-3626
NPI:1184430852
Cultural Training Completed: No
Hours: [Mon, Tue, Wed, Thu, Fri] 08:00 AM - 05:00 PM
Accessibility: Details Pending (P, EB, IB, PA)

Echevarria, Paul Albert Leo, PT+
Gender: Male
1215 Arbor Dr
Decatur, IL 62526
Phone:(864) 244-3626
NPI:1184430852
Cultural Training Completed: No
Hours: [Mon, Tue, Wed, Thu, Fri] 08:00 AM - 05:00 PM
Accessibility: Details Pending (P, EB, IB, PA)

IL

Macon

Physical Therapist

Echevarria, Paul Albert Leo, PT+
Gender: Male
1415 W Mound Rd
Decatur, IL 62526
Phone:(217) 615-3741
NPI:1184430852
Cultural Training Completed: No
Hours: [Mon, Tue, Wed, Thu, Fri] 08:00 AM - 05:00 PM
Accessibility: Details Pending (P, EB, IB, PA)

Echevarria, Paul Albert Leo, PT+
Gender: Male
875 W McKinley Ave
Decatur, IL 62526
Phone:(864) 244-3626
NPI:1184430852
Cultural Training Completed: No
Hours: [Mon, Tue, Wed, Thu, Fri] 08:00 AM - 05:00 PM
Accessibility: Details Pending (P, EB, IB, PA)

Echevarria, Paul Albert Leo, PT+
Gender: Male
1455 W Mound Rd
Decatur, IL 62526
Phone:(864) 244-3626
NPI:1184430852
Cultural Training Completed: No

IL

Macon

Physical Therapist

Echevarria, Paul Albert Leo, PT+
Hours: [Mon, Tue, Wed, Thu, Fri] 08:00 AM - 05:00 PM
Accessibility: Details Pending (P, EB, IB, PA)

Lewis, Dylan, PT
Gender: Male
5255 E Maryland St
Decatur, IL 62521
Phone:(217) 864-1264
NPI:1124330147
Cultural Training Completed: No
Hours: [Mon, Tue, Wed, Thu, Fri] 08:00 AM - 05:00 PM
Accessibility: Some Criteria Met (P, EB, IB, PA)

Loop, Jody Lee, PT+
Gender: Female
1145 Arbor Dr
Decatur, IL 62526
Phone:(864) 244-3626
NPI:1972775476
Cultural Training Completed: Yes
Hours: [Mon, Tue, Wed, Thu, Fri] 08:00 AM - 05:00 PM
Accessibility: Details Pending (P, EB, IB, PA)

Rikas, Molly Sue, PT+
Gender: Female
875 W McKinley Ave
Decatur, IL 62526
Phone:(864) 244-3626

IL

Macon

Physical Therapist

Rikas, Molly Sue, PT+
NPI:1487883930
Cultural Training Completed: No
Hours: [Mon, Tue, Wed, Thu, Fri] 08:00 AM - 05:00 PM
Accessibility: Details Pending (P, EB, IB, PA)

Vaghasia, Krishna Maganbhai, PT+
Gender: Female
1415 W Mound Rd
Decatur, IL 62526
Phone:(864) 244-3626
NPI:1851654065
Cultural Training Completed: No
Hours: [Mon, Tue, Wed, Thu, Fri] 08:00 AM - 05:00 PM
Accessibility: Details Pending (P, EB, IB, PA)

Vaghasia, Krishna Maganbhai, PT+
Gender: Female
1455 W Mound Rd
Decatur, IL 62526
Phone:(864) 244-3626
NPI:1851654065
Cultural Training Completed: No
Hours: [Mon, Tue, Wed, Thu, Fri] 08:00 AM - 05:00 PM
Accessibility: Details Pending (P, EB, IB, PA)

IL

Macon

Physical Therapist

Vaghasia, Krishna Maganbhai, PT+
Gender: Female
1145 Arbor Dr
Decatur, IL 62526
Phone:(217) 872-1800
NPI:1851654065
Cultural Training Completed: No
Hours: [Mon, Tue, Wed, Thu, Fri] 08:00 AM - 05:00 PM
Accessibility: Details Pending (P, EB, IB, PA)

Vaghasia, Krishna Maganbhai, PT+
Gender: Female
875 W McKinley Ave
Decatur, IL 62526
Phone:(864) 244-3626
NPI:1851654065
Cultural Training Completed: No
Hours: [Mon, Tue, Wed, Thu, Fri] 08:00 AM - 05:00 PM
Accessibility: Details Pending (P, EB, IB, PA)

Physician Assistant

Denny, Jeffrey Luke, PA-C+
Gender: Male
2 Memorial Dr
Fl 3
Decatur, IL 62526
Phone:(217) 872-2711
NPI:1568746907
Cultural Training Completed: No

IL

Macon

Physician Assistant

Denny, Jeffrey Luke, PA-C+
Hours: [Mon, Tue, Wed, Thu, Fri] 08:00 AM - 05:00 PM
Accessibility: Some Criteria Met (P, EB, IB, PA)

Denny, Jeffrey Luke, PA-C+
Gender: Male
302 W Hay St
Ste 200
Decatur, IL 62526
Phone:(217) 872-2711
NPI:1568746907
Cultural Training Completed: No
Hours: [Mon, Tue, Wed, Thu, Fri] 08:00 AM - 05:00 PM
Accessibility: Some Criteria Met (P, EB, IB, PA)

Good, Mary Ann Ann, PA+
Gender: Female
2300 N Edward St
Ste 3200
Decatur, IL 62526
Phone:(217) 876-8121
NPI:1912277005
Cultural Training Completed: Yes
Hours: [Mon, Tue, Wed, Thu, Fri] 08:00 AM - 05:00 PM
Other Language(s):English

IL

Macon

Physician Assistant

Good, Mary Ann Ann, PA+
Accessibility: Some Criteria Met (P, EB, IB, PA)

Honeycutt, Teryn E, PAC+
Gender: Female
606 W Pershing Rd
Decatur, IL 62526
Phone:(217) 877-7171
NPI:1821166505
Cultural Training Completed: No
Hours: [Mon, Tue, Wed, Thu, Fri] 08:00 AM - 05:30 PM
Other Language(s):English
Certification(s):Board Certified
Accessibility: Details Pending (P, EB, IB, PA)

Lewis, Kari R, PA+
Gender: Female
2 Memorial Dr
Fl 2
Decatur, IL 62526
Phone:(217) 545-8000
NPI:1437553906
Cultural Training Completed: Yes
Hours: [Mon, Tue, Wed, Thu, Fri] 08:00 AM - 05:00 PM
Accessibility: Some Criteria Met (P, EB, IB, PA)

IL

Macon

Physician Assistant

Mcdaniel, Christina L, PA+
Gender: Female
102 W Kenwood Ave
Ste 100
Decatur, IL 62526
Phone:(217) 872-3800
NPI:1982078572
Cultural Training Completed: No
Hours: [Mon, Tue, Wed, Thu, Fri] 08:00 AM - 05:00 PM
Accessibility: Some Criteria Met (P, EB, IB, PA)

Sunderland, Jennifer R, PA#
Gender: Female
250 W Kenwood Ave
Decatur, IL 62526
Phone:(217) 428-3424
NPI:1659475655
Cultural Training Completed: Yes
Hours: [Mon, Tue, Wed, Thu, Fri] 08:00 AM - 05:00 PM
Accessibility: Some Criteria Met (P, EB, IB, PA)

Wessler, Meredith A, PA-C+
Gender: Female
550 Southland Dr
Decatur, IL 62521
Phone:(217) 615-1144
NPI:1851676670
Cultural Training Completed: Yes

IL

Macon

Physician Assistant

Wessler, Meredith A, PA-C+
Hours: [Mon, Tue, Wed, Thu, Fri] 08:00 AM - 05:00 PM
Accessibility: Details Pending (P P, P EB, P IB, P PA)

Plastic Surgery

Ruebhausen, Michael R, MD+
Gender: Female
302 W Hay St
Ste 205
Decatur, IL 62526
Phone:(217) 545-8000
NPI:1942649819
Cultural Training Completed: No
Hours: [Mon, Tue, Wed, Thu, Fri] 08:00 AM - 04:30 PM
Other Language(s):English
Certification(s):Board Certified
Accessibility: Some Criteria Met (I P, I EB, I IB, I PA)

Ruebhausen, Michael R, MD+
Gender: Female
2 Memorial Dr
Fl 3
Decatur, IL 62526
Phone:(217) 872-2711
NPI:1942649819
Cultural Training Completed: No

IL

Macon

Plastic Surgery

Ruebhausen, Michael R, MD+
Hours: [Mon, Tue, Wed, Thu, Fri] 08:00 AM - 05:00 PM
Other Language(s):English
Certification(s):Board Certified
Accessibility: Some Criteria Met (I P, I EB, P IB, I PA)

Youngerman, Jordan S, MD+
Gender: Male
1 Memorial Dr
Ste 110
Decatur, IL 62526
Phone:(217) 424-2442
NPI:1992724553
Cultural Training Completed: Yes
Hours: [Mon, Tue, Wed, Thu, Fri] 08:00 AM - 05:00 PM
After Hours Phone Number:(217) 876-8121
Other Language(s):English
Certification(s):Board Certified
Accessibility: Some Criteria Met (I P, I EB, I IB, I PA)

Podiatrist (Feet, Ankles)

Vaughn, Dennis R, DPM+
Gender: Male
320 E Central Ave
Decatur, IL 62521
Phone:(217) 877-9117

IL

Macon

Podiatrist (Feet, Ankles)

Vaughn, Dennis R, DPM+
NPI:1497789572
Cultural Training Completed: No
Hours: [Mon, Tue, Wed, Thu, Fri] 08:00 AM - 05:00 PM
Other Language(s):English
Certification(s):Board Certified
Accessibility: Details Pending (P P, P EB, P IB, P PA)

Pulmonary Disease

Arnold, Jon Steven, MD+
Gender: Male
2300 N Edward St
Decatur, IL 62526
Phone:(217) 876-8121
NPI:1851366967
Cultural Training Completed: Yes
Hours: [Mon, Tue, Wed, Thu, Fri] 08:00 AM - 05:00 PM
Other Language(s):English
Certification(s):Board Certified
Accessibility: Details Pending (P P, P EB, P IB, P PA)

Arnold, Jon Steven, MD+
Gender: Male
302 W Hay St
Decatur, IL 62526
Phone:(217) 876-4200

IL

Macon

Pulmonary Disease

Arnold, Jon Steven, MD+
NPI:1851366967
Cultural Training Completed: Yes
Hours: [Mon, Tue, Wed, Thu, Fri] 08:00 AM - 05:00 PM
Other Language(s):English
Certification(s):Board Certified
Accessibility: Some Criteria Met (I P, I EB, I IB, I PA)

Chiravuri, Shalini, MD+
Gender: Male
2300 N Edward St
Decatur, IL 62526
Phone:(217) 876-8121
NPI:1457880007
Cultural Training Completed: Yes
Hours: [Mon, Tue, Wed, Thu, Fri] 08:00 AM - 05:00 PM
Other Language(s):Hindi,Telugu
Accessibility: Some Criteria Met (I P, I EB, P IB, P PA)

Nachef, Zahi, MD+
Gender: Male
2300 N Edward St
Decatur, IL 62526
Phone:(217) 876-8121
NPI:1336427863
Cultural Training Completed: Yes

IL

Macon

Pulmonary Disease

Nachef, Zahi, MD+
Hours: [Mon, Tue, Wed, Thu, Fri] 08:00 AM - 05:00 PM
Other Language(s):English
Certification(s):Board Certified
Accessibility: Details Pending (P P, P EB, P IB, P PA)

Nachef, Zahi, MD+
Gender: Male
302 W Hay St
Decatur, IL 62526
Phone:(217) 876-4200
NPI:1336427863
Cultural Training Completed: Yes
Hours: [Mon, Tue, Wed, Thu, Fri] 08:00 AM - 05:00 PM
Other Language(s):English
Certification(s):Board Certified
Accessibility: Some Criteria Met (I P, I EB, I IB, I PA)

Sylvester, Patrick J, MD+
Gender: Male
2300 N Edward St
Ste 3200
Decatur, IL 62526
Phone:(217) 876-8121
NPI:1366824724
Cultural Training Completed: Yes

IL

Macon

Pulmonary Disease

Sylvester, Patrick J, MD+
Hours: [Mon, Tue, Wed, Thu, Fri] 08:00 AM - 05:00 PM
Certification(s):Board Certified
Accessibility: Some Criteria Met (I P, I EB, I IB, I PA)

Verma, Ajay, MD+
Gender: Male
2300 N Edward St
Decatur, IL 62526
Phone:(217) 876-4200
NPI:1285609321
Cultural Training Completed: Yes
Hours: [Mon, Tue, Wed, Thu, Fri] 08:00 AM - 05:00 PM
Other Language(s):English
Certification(s):Board Certified
Accessibility: Details Pending (P P, P EB, P IB, P PA)

Verma, Ajay, MD+
Gender: Male
302 W Hay St
Decatur, IL 62526
Phone:(217) 876-4200
NPI:1285609321
Cultural Training Completed: Yes
Hours: [Mon, Tue, Wed, Thu, Fri] 08:00 AM - 05:00 PM
Other Language(s):English

IL

Macon

Pulmonary Disease

Verma, Ajay, MD+
Certification(s):Board Certified
Accessibility: Some Criteria Met (I P, I EB, I IB, I PA)

Radiology: Radiation Oncology

De Paz, Mary Anne C, MD+
Gender: Female
210 W McKinley Ave
Decatur, IL 62526
Phone:(217) 876-6600
NPI:1700846664
Cultural Training Completed: No
Hours: [Mon, Tue, Wed, Thu, Fri] 08:00 AM - 05:00 PM
After Hours Phone Number:(217) 876-6600
Accessibility: Details Pending (P P, P EB, P IB, P PA)

De Paz, Mary Anne C, MD+
Gender: Female
210 W McKinley Ave
Ste 2
Decatur, IL 62526
Phone:(217) 876-4700
NPI:1700846664
Cultural Training Completed: No
Hours: [Mon, Tue, Wed, Thu, Fri] 08:00 AM - 05:00 PM
Accessibility: Some Criteria Met (I P, I EB, I IB, I PA)

IL

Macon

Radiology: Radiation Oncology

Elliott, Edward C, MD+
Gender: Male
210 W McKinley Ave
Decatur, IL 62526
Phone:(217) 876-6600
NPI:1790748119
Cultural Training Completed: No
Hours: [Mon, Tue, Wed, Thu, Fri] 08:00 AM - 05:00 PM
After Hours Phone Number:(217) 876-6600
Accessibility: Details Pending (P P, P EB, P IB, P PA)

Moore, Renata C, MD+
Gender: Female
1990 E Lake Shore Dr
Decatur, IL 62521
Phone:(217) 464-2900
NPI:1851483572
Cultural Training Completed: No
Hours: [Mon, Tue, Wed, Thu, Fri] 08:00 AM - 05:00 PM
After Hours Phone Number:(217) 464-2900
Certification(s):Board Certified
Accessibility: Some Criteria Met (I P, I EB, I IB, I PA)

Rheumatology

Iqbal, Rabia, MD+
Gender: Female
2 Memorial Dr
Fl 1

IL

Macon

Rheumatology

Iqbal, Rabia, MD+
Decatur, IL 62526
Phone:(217) 872-2930
NPI:1457917833
Cultural Training Completed: No
Hours: [Mon, Tue, Wed, Thu, Fri] 08:00 AM - 05:00 PM
Certification(s):Board Certified
Accessibility: Some Criteria Met (P, EB, IB, PA)

Speech-Language Pathologist

Drew, Julie Lynn, SLP+
Gender: Female
1215 Arbor Dr
Decatur, IL 62526
Phone:(864) 244-3626
NPI:1124216544
Cultural Training Completed: No
Hours: [Mon, Tue, Wed, Thu, Fri] 08:00 AM - 05:00 PM
Accessibility: Details Pending (P, EB, IB, PA)

Koons, Kasandra, SLP+
Gender: Female
1145 Arbor Dr
Decatur, IL 62526
Phone:(217) 872-1800
NPI:1093405896
Cultural Training Completed: No

IL

Macon

Speech-Language Pathologist

Koons, Kasandra, SLP+
Hours: [Mon, Tue, Wed, Thu, Fri] 08:00 AM - 05:00 PM
Accessibility: Details Pending (P, EB, IB, PA)

Koons, Kasandra, SLP+
Gender: Female
875 W McKinley Ave
Decatur, IL 62526
Phone:(864) 244-3626
NPI:1093405896
Cultural Training Completed: No
Hours: [Mon, Tue, Wed, Thu, Fri] 08:00 AM - 05:00 PM
Accessibility: Details Pending (P, EB, IB, PA)

Stock, Amy, SLP+
Gender: Female
1415 W Mound Rd
Decatur, IL 62526
Phone:(217) 615-3741
NPI:1245261668
Cultural Training Completed: No
Hours: [Mon, Tue, Wed, Thu, Fri] 08:00 AM - 05:00 PM
Accessibility: Details Pending (P, EB, IB, PA)

IL

Macon

Surgery: Plastic and Reconstructive Surgery

Ruebhausen, Michael R, MD+
Gender: Female
302 W Hay St
Ste 205
Decatur, IL 62526
Phone:(217) 545-8000
NPI:1942649819
Cultural Training Completed: No
Hours: [Mon, Tue, Wed, Thu, Fri] 08:00 AM - 04:30 PM
Other Language(s):English
Accessibility: Some Criteria Met (P, EB, IB, PA)

Ruebhausen, Michael R, MD+
Gender: Female
2 Memorial Dr
Fl 3
Decatur, IL 62526
Phone:(217) 872-2711
NPI:1942649819
Cultural Training Completed: No
Hours: [Mon, Tue, Wed, Thu, Fri] 08:00 AM - 05:00 PM
Other Language(s):English
Accessibility: Some Criteria Met (P, EB, IB, PA)

Urology (Urinary Tract)

Blackwell, Robert H, MD+
Gender: Male

IL

Macon

Urology (Urinary Tract)

Blackwell, Robert H, MD+
751 N RUTLEDGE ST
STE 2300
Decatur, IL 62526
Phone:(217) 545-8000
NPI:1346569480
Cultural Training Completed: No
Hours: [Mon, Tue, Wed, Thu, Fri] 08:00 AM - 05:00 PM
Other Language(s):English
Certification(s):Board Certified
Accessibility: Details Pending (P, EB, IB, PA)

Blackwell, Robert H, MD+
Gender: Male
302 W Hay St
Ste 200
Decatur, IL 62526
Phone:(217) 872-2713
NPI:1346569480
Cultural Training Completed: No
Hours: [Mon, Tue, Wed, Thu, Fri] 08:00 AM - 04:30 PM
Other Language(s):English
Certification(s):Board Certified
Accessibility: Details Pending (P, EB, IB, PA)

IL

Macon

Urology (Urinary Tract)

Blackwell, Robert H, MD+
Gender: Male
2 Memorial Dr
Fl 3
Decatur, IL 62526
Phone:(217) 872-2711
NPI:1346569480
Cultural Training Completed: No
Hours: [Mon, Tue, Wed, Thu, Fri] 08:00 AM - 05:00 PM
Other Language(s):English
Certification(s):Board Certified
Accessibility: Some Criteria Met (P, EB, IB, PA)

Blackwell, Robert H, MD+
Gender: Male
302 W Hay St
Decatur, IL 62526
Phone:(217) 545-8000
NPI:1346569480
Cultural Training Completed: No
Hours: [Mon, Tue, Wed, Thu, Fri] 08:00 AM - 05:00 PM
Other Language(s):English
Certification(s):Board Certified
Accessibility: Some Criteria Met (P, EB, IB, PA)

IL

Macon

Urology (Urinary Tract)

Sulaver, Randy K, MD+
Gender: Male
2 Memorial Dr
Fl 3
Decatur, IL 62526
Phone:(217) 545-8000
NPI:1982968756
Cultural Training Completed: No
Hours: [Mon, Tue, Wed, Thu, Fri] 08:00 AM - 05:00 PM
Certification(s):Board Certified
Accessibility: Details Pending (P, EB, IB, PA)

Sulaver, Randy K, MD+
Gender: Male
315 W CARPENTER ST
Decatur, IL 62526
Phone:(217) 545-8000
NPI:1982968756
Cultural Training Completed: No
Hours: [Mon, Tue, Wed, Thu, Fri] 08:00 AM - 05:00 PM
Certification(s):Board Certified
Accessibility: Details Pending (P, EB, IB, PA)

Sulaver, Randy K, MD+
Gender: Male
302 W Hay St
Ste 200

IL

Macon

Urology (Urinary Tract)

Sulaver, Randy K, MD+
Decatur, IL 62526
Phone:(217) 545-8000
NPI:1982968756
Cultural Training Completed: No
Hours: [Mon, Tue, Wed, Thu, Fri] 08:00 AM - 05:00 PM
Certification(s):Board Certified
Accessibility: Details Pending (P, EB, IB, PA)

Vascular Surgery (Operations of the Blood Vessels)

Robinson, William P, MD+
Gender: Male
747 N RUTLEDGE ST
4TH FLOOR
Decatur, IL 62526
Phone:(217) 545-3787
NPI:1881814762
Cultural Training Completed: Yes
Hours: [Mon, Tue, Wed, Thu, Fri] 08:00 AM - 05:00 PM
Certification(s):Board Certified
Accessibility: Details Pending (P, EB, IB, PA)

Zhang, Tian Ran, MD+
Gender: Female
747 N RUTLEDGE ST
4TH FLOOR
Decatur, IL 62526

IL

Macon

Vascular Surgery (Operations of the Blood Vessels)

Zhang, Tian Ran, MD+
Phone:(217) 545-7721
NPI:1356894521
Cultural Training Completed: No
Hours: [Mon, Tue, Wed, Thu, Fri] 08:00 AM - 05:00 PM
Certification(s):Board Certified
Accessibility: Details Pending (P, EB, IB, PA)

Zhang, Tian Ran, MD+
Gender: Female
720 N BOND ST.
Decatur, IL 62526
Phone:
NPI:1356894521
Cultural Training Completed: No
Hours: [Mon, Tue, Wed, Thu, Fri] 08:00 AM - 05:00 PM
Certification(s):Board Certified
Accessibility: Details Pending (P, EB, IB, PA)

Forsyth

Female Pelvic Medicine and Reconstructive Surgery, OB/GYN

Ogunleye, Bamidele Ayodeji, MD+
Gender: Male
845 S Route 51
Forsyth, IL 62535

IL

Macon

Female Pelvic Medicine and Reconstructive Surgery, OB/GYN

Ogunleye, Bamidele Ayodeji, MD+
Phone:(800) 421-5700
NPI:1831209584
Cultural Training Completed: No
Hours: [Mon, Tue, Wed, Thu, Fri] 08:00 AM - 05:00 PM, [Sat, Sun] 12:00 AM - 11:59 PM
Accessibility: Some Criteria Met (I P, I EB, I IB, I PA)

Nurse Practitioner: Family

Hall, Allison L, NP+
Gender: Female
241 W Weaver Rd
Ste 210
Forsyth, IL 62535
Phone:(217) 876-5600
NPI:1174161822
Cultural Training Completed: Yes
Hours: [Mon, Tue, Wed, Thu, Fri] 08:00 AM - 05:00 PM
Accessibility: Some Criteria Met (I P, I EB, I IB, I PA)

Hall, Allison L, NP+
Gender: Female
241 W Weaver Rd
Forsyth, IL 62535
Phone:(217) 876-5220
NPI:1174161822
Cultural Training Completed: Yes

IL

Macon

Nurse Practitioner: Family

Hall, Allison L, NP+
Hours: [Mon, Tue, Wed, Thu, Fri] 08:00 AM - 05:00 PM
Accessibility: Details Pending (P P, P EB, P IB, P PA)

Miller, Morgan Christine, FNP+
Gender: Female
20 Corvette Dr
Suite A
Forsyth, IL 62535
Phone:(217) 330-6868
NPI:1609451541
Cultural Training Completed: Yes
Hours: [Mon, Tue, Wed, Thu, Fri] 08:00 AM - 05:00 PM
Accessibility: Details Pending (P P, P EB, P IB, P PA)

Noblitt, Erin E, NP+
Gender: Female
241 W Weaver Rd
Ste 240
Forsyth, IL 62535
Phone:(217) 876-5270
NPI:1326562323
Cultural Training Completed: Yes
Hours: [Mon, Tue, Wed, Thu, Fri] 08:00 AM - 05:00 PM
Other Language(s):English
Certification(s):Board Certified

IL

Macon

Nurse Practitioner: Family

Noblitt, Erin E, NP+
Accessibility: Details Pending (P P, P EB, P IB, P PA)

Noblitt, Erin E, NP+
Gender: Female
241 W Weaver Rd
Ste 145A
Forsyth, IL 62535
Phone:(217) 876-5270
NPI:1326562323
Cultural Training Completed: Yes
Hours: [Mon, Tue, Wed, Thu, Fri] 08:00 AM - 05:00 PM
Other Language(s):English
Certification(s):Board Certified
Accessibility: Some Criteria Met (I P, I EB, I IB, I PA)

Zora, Angela Michelle, FNP+
Gender: Female
241 W Weaver Rd
Ste 240
Forsyth, IL 62535
Phone:(217) 876-5220
NPI:1821422098
Cultural Training Completed: Yes
Hours: [Mon, Tue, Wed, Thu, Fri] 08:00 AM - 05:00 PM
Certification(s):Board Certified

IL

Macon

Nurse Practitioner: Family

Zora, Angela Michelle, FNP+
Accessibility: Some Criteria Met (I P, I EB, I IB, I PA)

Obstetrics & Gynecology (Pregnancy, Women's Health)

Ogunleye, Bamidele Ayodeji, MD+
Gender: Male
845 S Route 51
Forsyth, IL 62535
Phone:(800) 421-5700
NPI:1831209584
Cultural Training Completed: No
Hours: [Mon, Tue, Wed, Thu, Fri] 08:00 AM - 05:00 PM, [Sat, Sun] 12:00 AM - 11:59 PM
Certification(s):Board Certified
Accessibility: Some Criteria Met (I P, I EB, I IB, I PA)

Mt Zion

Nurse Practitioner

Thacker, Kelsey M, NP+
Gender: Female
104 E Ashland Ave
Mt Zion, IL 62549
Phone:(217) 864-2665
NPI:1245765296
Cultural Training Completed: Yes

IL

Macon

Nurse Practitioner

Thacker, Kelsey M, NP+
Hours: [Mon, Tue, Wed, Thu, Fri] 08:00 AM - 05:00 PM
Accessibility: Some Criteria Met (P, EB, IB, PA)

Nurse Practitioner: Family

Sheets, Kayla M, APNP+
Gender: Female
104 E Ashland Ave
Mt Zion, IL 62549
Phone:(217) 864-2665
NPI:1912775438
Cultural Training Completed: Yes
Hours: [Mon, Tue, Wed, Thu, Fri] 08:00 AM - 05:00 PM
Accessibility: Some Criteria Met (P, EB, IB, PA)

Nurse Practitioner: Womens Health

Chapman, Holly M, NP
Gender: Female
104 E Ashland Ave
Mt Zion, IL 62549
Phone:(217) 864-2665
NPI:1851951552
Cultural Training Completed: Yes
Hours: [Mon, Tue, Wed, Thu, Fri] 08:00 AM - 05:00 PM

IL

Macon

Nurse Practitioner: Womens Health

Chapman, Holly M, NP
After Hours Phone Number:(217) 864-2665
Accessibility: Some Criteria Met (P, EB, IB, PA)

Orthopaedic Surgery

Sams, Jacob D, MD+
Gender: Male
104 E Ashland Ave
Mt Zion, IL 62549
Phone:(217) 864-2665
NPI:1730340498
Cultural Training Completed: Yes
Hours: [Mon, Tue, Wed, Thu, Fri] 08:00 AM - 05:00 PM
After Hours Phone Number:(217) 864-2665
Other Language(s):English
Accessibility: Some Criteria Met (P, EB, IB, PA)

Sullivan, Donald N, MD+
Gender: Male
104 E Ashland Ave
Mt Zion, IL 62549
Phone:(217) 864-2665
NPI:1154511517
Cultural Training Completed: Yes
Hours: [Mon, Tue, Wed, Thu, Fri] 08:00 AM - 05:00 PM
After Hours Phone Number:(217) 864-2665

IL

Macon

Orthopaedic Surgery

Sullivan, Donald N, MD+
Other Language(s):English
Certification(s):Board Certified
Accessibility: Some Criteria Met (P, EB, IB, PA)

Physical Therapist

Mackin, Madeline Faith, DPT+
Gender: Female
104 E Ashland Ave
Mt Zion, IL 62549
Phone:(217) 864-2665
NPI:1033843693
Cultural Training Completed: No
Hours: [Mon, Tue, Wed, Thu, Fri] 08:00 AM - 05:00 PM
Accessibility: Some Criteria Met (P, EB, IB, PA)

Musick, Megan Marie, PT+
Gender: Female
104 E Ashland Ave
Mt Zion, IL 62549
Phone:(217) 864-2665
NPI:1609139609
Cultural Training Completed: Yes
Hours: [Mon, Tue, Wed, Thu, Fri] 08:00 AM - 05:00 PM
Accessibility: Some Criteria Met (P, EB, IB, PA)

IL

Macon

Podiatrist (Feet, Ankles)

Sohail, Asad, DPM+
Gender: Male
104 E Ashland Ave
Mt Zion, IL 62549
Phone:(217) 864-2665
NPI:1821618547
Cultural Training Completed: No
Hours: [Mon, Tue, Wed, Thu, Fri] 08:00 AM - 05:00 PM
Other Language(s):Hindi,Urdu
Accessibility: Some Criteria Met (P, EB, IB, PA)

Vaughn, Dennis R, DPM+
Gender: Male
1640 N State Route 121
Mt Zion, IL 62549
Phone:(217) 864-1922
NPI:1497789572
Cultural Training Completed: No
Hours: [Mon, Tue, Wed, Thu, Fri] 08:00 AM - 04:00 PM
After Hours Phone Number:(217) 864-1922
Other Language(s):English
Certification(s):Board Certified
Accessibility: Some Criteria Met (P, EB, IB, PA)

IL

Macoupin

Carlinville

Critical Care Medicine

Foray, Nathalie Emma-marie, DO+
Gender: Female
1600 W WALNUT ST
3RD FLOOR
Carlinville, IL 62626
Phone:(217) 545-8000
NPI:1013356930
Cultural Training Completed: No
Hours: [Mon, Tue, Wed, Thu, Fri] 08:00 AM - 05:00 PM
Certification(s):Board Certified
Accessibility: Details Pending (P, EB, IB, PA)

Song, Mingchen, MD+
Gender: Male
1600 W WALNUT ST
3RD FLOOR
Carlinville, IL 62626
Phone:(217) 545-8000
NPI:1659571487
Cultural Training Completed: No
Hours: [Mon, Tue, Wed, Thu, Fri] 08:00 AM - 05:00 PM
Other Language(s):English,Bislama,Chinese
Certification(s):Board Certified
Accessibility: Details Pending (P, EB, IB, PA)

IL

Macoupin

Critical Care Medicine

Sreedhar, Rajagopal V, MD+
Gender: Male
1600 W WALNUT ST
3RD FLOOR
Carlinville, IL 62626
Phone:(217) 545-8000
NPI:1821211970
Cultural Training Completed: No
Hours: [Mon, Tue, Wed, Thu, Fri] 08:00 AM - 05:00 PM
Other Language(s):English
Certification(s):Board Certified
Accessibility: Details Pending (P, EB, IB, PA)

Family Medicine (General Family Medical Care)

El Bitar, Youssef F, MD
Gender: Male
20733 N Broad St
Carlinville, IL 62626
Phone:(217) 545-8000
NPI:1750669354
Cultural Training Completed: Yes
Hours: [Mon, Tue, Wed, Thu, Fri] 08:00 AM - 05:00 PM
Other Language(s):English,Arabic,French
Accessibility: Details Pending (P, EB, IB, PA)

IL

Macoupin

Family Medicine (General Family Medical Care)

Hatley, Thomas E, MD+
Gender: Male
20613 N Broad St
Ste B
Carlinville, IL 62626
Phone:(217) 854-3881
NPI:1326073073
Cultural Training Completed: No
Hours: [Mon, Tue, Wed, Thu, Fri] 08:00 AM - 05:00 PM
Other Language(s):English
Accessibility: Details Pending (P, EB, IB, PA)

Kohli, Manoj, MD+
Gender: Male
20733 N Broad St
Carlinville, IL 62626
Phone:(217) 854-3141
NPI:1215948146
Cultural Training Completed: No
Hours: [Mon, Tue, Wed, Thu, Fri, Sat, Sun] 12:00 AM - 11:59 PM
Other Language(s):English,Hindi
Accessibility: Some Criteria Met (P, EB, IB, PA)

Kruse, Douglas A, MD+
Gender: Male
20733 N Broad St

IL

Macoupin

Family Medicine (General Family Medical Care)

Kruse, Douglas A, MD+
Carlinville, IL 62626
Phone:(217) 854-3141
NPI:1194830661
Cultural Training Completed: No
Hours: [Mon, Tue, Wed, Thu, Fri, Sat, Sun] 12:00 AM - 11:59 PM
Certification(s):Board Certified
Accessibility: Some Criteria Met (P, EB, IB, PA)

Motwani, Haresh K, MD+
Gender: Male
20733 N Broad St
Carlinville, IL 62626
Phone:(217) 854-3141
NPI:1598841025
Cultural Training Completed: No
Hours: [Mon, Tue, Wed, Thu, Fri] 08:00 AM - 05:00 PM, [Sat, Sun] 12:00 AM - 11:59 PM
Certification(s):Board Certified
Accessibility: Details Pending (P, EB, IB, PA)

Quarton, Brian L, MD+
Gender: Male
15574 Il-108
Carlinville, IL 62626
Phone:(217) 854-4319

IL

Macoupin

Family Medicine (General Family Medical Care)

Quarton, Brian L, MD+
NPI:1417951401
Cultural Training Completed: Yes
Hours: [Mon, Tue, Wed, Thu, Fri] 08:00 AM - 04:30 PM
After Hours Phone Number:(217) 854-4319
Other Language(s):English
Certification(s):Board Certified
Accessibility: Details Pending (P, EB, IB, PA)

Reiter, Payton Mcclellan, MD+
Gender: Female
751 N Oak St
Carlinville, IL 62626
Phone:(217) 854-2511
NPI:1568812477
Cultural Training Completed: Yes
Hours: [Mon, Tue, Wed, Thu, Fri] 08:00 AM - 05:00 PM
Certification(s):Board Certified
Accessibility: Details Pending (P, EB, IB, PA)

Gastroenterology

Greenspan, Aaron B, MD+
Gender: Male
20733 N Broad St

IL

Macoupin

Gastroenterology

Greenspan, Aaron B, MD+
Carlinville, IL 62626
Phone:(217) 854-3141
NPI:1558382911
Cultural Training Completed: Yes
Hours: [Mon, Tue, Wed, Thu, Fri, Sat, Sun] 12:00 AM - 11:59 PM
Other Language(s):English
Accessibility: Some Criteria Met (P, EB, IB, PA)

Koshy, Gita Anne, MD+
Gender: Female
20613 N Broad St
Ste B
Carlinville, IL 62626
Phone:(217) 854-3881
NPI:1396879557
Cultural Training Completed: No
Hours: [Mon, Tue, Wed, Thu, Fri] 08:00 AM - 05:00 PM
Accessibility: Details Pending (P, EB, IB, PA)

General Surgery

Hallam, Daniel M, PHD+
Gender: Male
20733 N Broad St
Carlinville, IL 62626
Phone:(217) 854-3141
NPI:1548479751
Cultural Training Completed: Yes

IL

Macoupin

General Surgery

Hallam, Daniel M, PHD+
Hours: [Mon, Tue, Wed, Thu, Fri, Sat, Sun] 12:00 AM - 11:59 PM
After Hours Phone Number:(217) 854-3141
Other Language(s):English
Certification(s):Board Certified
Accessibility: Some Criteria Met (P, EB, IB, PA)

White, Abigail S, MD+
Gender: Female
20733 N Broad St
Carlinville, IL 62626
Phone:(217) 854-3141
NPI:1144455767
Cultural Training Completed: Yes
Hours: [Mon, Tue, Wed, Thu, Fri, Sat, Sun] 12:00 AM - 11:59 PM
After Hours Phone Number:(217) 854-3141
Certification(s):Board Certified
Accessibility: Some Criteria Met (P, EB, IB, PA)

Hematology & Oncology

Giannone, Leonard, MD#
Gender: Male
20733 N Broad St
Carlinville, IL 62626
Phone:(800) 444-7541
NPI:1245297571

IL

Macoupin

Hematology & Oncology

Giannone, Leonard, MD#
Cultural Training Completed: No
Hours: [Mon, Tue, Wed, Thu, Fri] 08:00 AM - 05:00 PM
Accessibility: Details Pending (P, EB, IB, PA)

Medical Oncology

Giannone, Leonard, MD#
Gender: Male
20733 N Broad St
Carlinville, IL 62626
Phone:(800) 444-7541
NPI:1245297571
Cultural Training Completed: No
Hours: [Mon, Tue, Wed, Thu, Fri] 08:00 AM - 05:00 PM
Certification(s):Board Certified
Accessibility: Details Pending (P, EB, IB, PA)

Nurse Practitioner

Quick, Shona Jo, APRN+
Gender: Female
20733 N Broad St
Carlinville, IL 62626
Phone:(217) 854-3141
NPI:1033308820
Cultural Training Completed: No

IL

Macoupin

Nurse Practitioner

Quick, Shona Jo, APRN+
Hours: [Mon, Tue, Wed, Thu, Fri] 08:00 AM - 05:00 PM, [Sat, Sun] 12:00 AM - 11:59 PM
Accessibility: Some Criteria Met (P, EB, IB, PA)

Nurse Practitioner: Family

Bloomfield, Mary Elizabeth, NP+
Gender: Female
604 N Broad St
Carlinville, IL 62626
Phone:(217) 854-3881
NPI:1457869232
Cultural Training Completed: No
Hours: [Mon, Tue, Wed, Thu, Fri] 08:00 AM - 05:00 PM
Certification(s):Board Certified
Accessibility: Details Pending (P, EB, IB, PA)

Quick, Shona Jo, APRN+
Gender: Female
20733 N Broad St
Carlinville, IL 62626
Phone:(217) 854-3141
NPI:1033308820
Cultural Training Completed: No
Hours: [Mon, Tue, Wed, Thu, Fri] 08:00 AM - 05:00 PM, [Sat, Sun] 12:00 AM - 11:59 PM

IL

Macoupin

Nurse Practitioner: Family

Quick, Shona Jo, APRN+
Accessibility: Some Criteria Met (P, EB, IB, PA)

Walle, Shannon D, APRN#
Gender: Female
20733 N Broad St
Carlinville, IL 62626
Phone:(800) 444-7541
NPI:1649883992
Cultural Training Completed: Yes
Hours: [Mon, Tue, Wed, Thu, Fri] 08:00 AM - 05:00 PM
Accessibility: Details Pending (P, EB, IB, PA)

Nurse Practitioner: Gerontology

Thursby, Audrey M, CNP#
Gender: Female
20613 N Broad St
Carlinville, IL 62626
Phone:(217) 854-5099
NPI:1356993372
Cultural Training Completed: No
Hours: [Mon, Tue, Wed, Thu, Fri] 08:00 AM - 05:00 PM
Certification(s):Board Certified
Accessibility: Details Pending (P, EB, IB, PA)

IL

Macoupin

Nurse Practitioner: Pediatrics (Babies, Children)

Younker, Angela G., NP#
Gender: Female
20613 N Broad St
Carlinville, IL 62626
Phone:(217) 854-5099
NPI:1891008140
Cultural Training Completed: No
Hours: [Mon, Tue, Wed, Thu, Fri] 08:00 AM - 05:00 PM
Certification(s):Board Certified
Accessibility: Some Criteria Met (P, EB, IB, PA)

Obstetrics & Gynecology (Pregnancy, Women's Health)

McCoy, Kara Lynn, MD+
Gender: Female
20733 N Broad St
Carlinville, IL 62626
Phone:(217) 854-3141
NPI:1629418454
Cultural Training Completed: No
Hours: [Mon, Tue, Wed, Thu, Fri, Sat, Sun] 12:00 AM - 11:59 PM
Certification(s):Board Certified
Accessibility: Some Criteria Met (P, EB, IB, PA)

IL

Macoupin

Orthopaedic Surgery

El Bitar, Youssef F, MD
Gender: Male
20733 N Broad St
Carlinville, IL 62626
Phone:(217) 545-8000
NPI:1750669354
Cultural Training Completed: Yes
Hours: [Mon, Tue, Wed, Thu, Fri] 08:00 AM - 05:00 PM
Other Language(s):English,Arabic,French
Accessibility: Details Pending (P, EB, IB, PA)

Physician Assistant

Blevins, Wayne E, PA+
Gender: Male
15574 Route 108
Carlinville, IL 62626
Phone:(217) 854-4319
NPI:1902803869
Cultural Training Completed: No
Hours: [Mon, Tue, Wed, Thu, Fri] 08:00 AM - 05:00 PM
Accessibility: Details Pending (P, EB, IB, PA)

Blevins, Wayne E, PA+
Gender: Male
910 W Main St
Carlinville, IL 62626
Phone:(618) 465-7423
NPI:1902803869
Cultural Training Completed: No

IL

Macoupin

Physician Assistant

Blevins, Wayne E, PA+
Hours: [Mon, Tue, Wed, Thu, Fri] 08:00 AM - 05:00 PM
Accessibility: Details Pending (P, EB, IB, PA)

Public Health or Welfare

Macoupin County Public Health Clinic Site
1115 Morgan St
Carlinville, IL 62626
Phone:(217) 854-3692
NPI:1578618203
Website: https://mcphd.net/
Cultural Training Completed: No
Hours: [Mon, Tue, Wed] 08:00 AM - 06:30 PM, Thu 08:00 AM - 07:00 PM, Fri 08:00 AM - 05:00 PM
Other Language(s):English
Accessibility: Some Criteria Met (P, EB, IB, PA)

Macoupin County Public Health Clinic Site
1115 Morgan St
Carlinville, IL 62626
Phone:(217) 854-3692
NPI:1578618203
Website: https://mcphd.net
Cultural Training Completed: No

IL

Macoupin

Public Health or Welfare

Macoupin County Public Health Clinic Site
Hours: [Mon, Tue, Wed, Thu, Fri] 08:00 AM - 05:00 PM
Accessibility: Some Criteria Met (P, EB, IB, PA)

Macoupin County Public Health Department
805 N Broad St
Carlinville, IL 62626
Phone:(217) 854-3223
NPI:1578618203
Website: https://mcphd.net/
Cultural Training Completed: No
Hours: [Mon, Tue, Wed, Thu, Fri] 08:00 AM - 05:00 PM
Other Language(s):English
Accessibility: Details Pending (P, EB, IB, PA)

Macoupin County Public Health Department
805 N Broad St
Carlinville, IL 62626
Phone:(217) 854-3223
NPI:1750814349
Website: https://mcphd.net
Cultural Training Completed: No

IL

Macoupin

Public Health or Welfare

Macoupin County Public Health Department
Hours: [Mon, Tue, Wed, Thu, Fri] 08:00 AM - 05:00 PM
Accessibility: Details Pending (P, EB, IB, PA)

Macoupin County Public Health Department
805 N Broad St
Carlinville, IL 62626
Phone:(217) 854-3223
NPI:1578618203
Website: https://mcphd.net
Cultural Training Completed: No
Hours: [Mon, Tue, Wed, Thu, Fri] 08:00 AM - 05:00 PM
Accessibility: Details Pending (P, EB, IB, PA)

Pulmonary Disease

Foray, Nathalie Emma-marie, DO+
Gender: Female
1600 W WALNUT ST 3RD FLOOR
Carlinville, IL 62626
Phone:(217) 545-8000
NPI:1013356930
Cultural Training Completed: No
Hours: [Mon, Tue, Wed, Thu, Fri] 08:00 AM - 05:00 PM

IL

Macoupin

Pulmonary Disease

Foray, Nathalie Emma-marie, DO+
Certification(s):Board Certified
Accessibility: Details Pending (P, EB, IB, PA)

Song, Mingchen, MD+
Gender: Male
1600 W WALNUT ST 3RD FLOOR
Carlinville, IL 62626
Phone:(217) 545-8000
NPI:1659571487
Cultural Training Completed: No
Hours: [Mon, Tue, Wed, Thu, Fri] 08:00 AM - 05:00 PM
Other Language(s):English,Bislama,Chinese
Certification(s):Board Certified
Accessibility: Details Pending (P, EB, IB, PA)

Sreedhar, Rajagopal V, MD+
Gender: Male
1600 W WALNUT ST 3RD FLOOR
Carlinville, IL 62626
Phone:(217) 545-8000
NPI:1821211970
Cultural Training Completed: No
Hours: [Mon, Tue, Wed, Thu, Fri] 08:00 AM - 05:00 PM

IL

Macoupin

Pulmonary Disease

Sreedhar, Rajagopal V, MD+
Other Language(s):English
Certification(s):Board Certified
Accessibility: Details Pending (P, EB, IB, PA)

Rheumatology

Kohli, Manoj, MD+
Gender: Male
20733 N Broad St
Carlinville, IL 62626
Phone:(217) 854-3141
NPI:1215948146
Cultural Training Completed: No
Hours: [Mon, Tue, Wed, Thu, Fri, Sat, Sun] 12:00 AM - 11:59 PM
Other Language(s):English,Hindi
Accessibility: Some Criteria Met (P, EB, IB, PA)

Surgery: Surgical Critical Care

Hallam, Daniel M, PHD+
Gender: Male
20733 N Broad St
Carlinville, IL 62626
Phone:(217) 854-3141
NPI:1548479751
Cultural Training Completed: Yes

IL

Macoupin

Surgery: Surgical Critical Care

Hallam, Daniel M, PHD+
Hours: [Mon, Tue, Wed, Thu, Fri, Sat, Sun] 12:00 AM - 11:59 PM
After Hours Phone Number:(217) 854-3141
Other Language(s):English
Certification(s):Board Certified
Accessibility: Some Criteria Met (P, EB, IB, PA)

Urology (Urinary Tract)

Nadler, Robert B, MD+
Gender: Male
20733 N Broad St
Carlinville, IL 62626
Phone:(217) 854-3141
NPI:1982623401
Cultural Training Completed: No
Hours: [Mon, Tue, Wed, Thu, Fri, Sat, Sun] 12:00 AM - 11:59 PM
Other Language(s):Dutch,English,French,Korean,Spanish
Certification(s):Board Certified
Accessibility: Some Criteria Met (P, EB, IB, PA)

IL

Macoupin

Gillespie

Family Medicine (General Family Medical Care)

Lausen, Harald, DO+
Gender: Male
807 Broadway St
Gillespie, IL 62033
Phone:(217) 854-3900
NPI:1396878674
Cultural Training Completed: No
Hours: [Mon, Tue, Wed, Thu, Fri] 08:00 AM - 05:00 PM
Other Language(s):German
Certification(s):Board Certified
Accessibility: Some Criteria Met (P, EB, IB, PA)

Quarton, Brian L, MD+
Gender: Male
715 Broadway St
Gillespie, IL 62033
Phone:(217) 839-4491
NPI:1417951401
Cultural Training Completed: Yes
Hours: [Mon, Tue, Wed, Thu, Fri] 08:00 AM - 04:30 PM, Sat 08:00 AM - 11:30 AM
Other Language(s):English
Certification(s):Board Certified
Accessibility: Details Pending (P, EB, IB, PA)

IL

Macoupin

Nurse Practitioner

Quick, Shona Jo, APRN+
Gender: Female
807 Broadway St
Gillespie, IL 62033
Phone:(217) 854-3900
NPI:1033308820
Cultural Training Completed: No
Hours: [Mon, Tue, Wed, Thu, Fri] 08:00 AM - 05:00 PM
Accessibility: Some Criteria Met (P, EB, IB, PA)

Nurse Practitioner: Family

Quick, Shona Jo, APRN+
Gender: Female
807 Broadway St
Gillespie, IL 62033
Phone:(217) 854-3900
NPI:1033308820
Cultural Training Completed: No
Hours: [Mon, Tue, Wed, Thu, Fri] 08:00 AM - 05:00 PM
Accessibility: Some Criteria Met (P, EB, IB, PA)

Nurse Practitioner: Psych/Mental Health

Cania, Sandra L, APRN+
Gender: Female
109 E Maple St
Gillespie, IL 62033
Phone:(217) 839-1526

IL

Macoupin

Nurse Practitioner: Psych/Mental Health

Cania, Sandra L, APRN+
NPI:1316441868
Cultural Training Completed: No
Hours: [Mon, Tue, Wed, Thu, Fri] 08:00 AM - 05:00 PM
After Hours Phone Number:(217) 839-1526
Accessibility: Some Criteria Met (P, EB, IB, PA)

Killam, Zuzana, APRN+
Gender: Female
109 E Maple St
Gillespie, IL 62033
Phone:(217) 839-1526
NPI:1306584917
Cultural Training Completed: Yes
Hours: [Mon, Tue, Wed, Thu, Fri] 08:00 AM - 05:00 PM
Accessibility: Some Criteria Met (P, EB, IB, PA)

Physical Therapist

Biehl, Timothy J, PT+
Gender: Male
607 Litchfield Rd
Gillespie, IL 62033
Phone:(217) 280-4405
NPI:1629045901
Cultural Training Completed: No
Hours: [Mon, Tue, Wed, Thu, Fri] 08:00 AM - 05:00 PM

IL

Macoupin

Physical Therapist

Biehl, Timothy J, PT+
Certification(s):Board Certified
Accessibility: Details Pending (P, EB, IB, PA)

McGuire, Meagan, PT+
Gender: Female
607 Litchfield Rd
Gillespie, IL 62033
Phone:(217) 280-4405
NPI:1568104925
Cultural Training Completed: Yes
Hours: [Mon, Tue, Wed, Thu, Fri] 08:00 AM - 05:00 PM
Accessibility: Details Pending (P, EB, IB, PA)

Public Health or Welfare

Macoupin County Public Health Depar
109 E Maple St
Gillespie, IL 62033
Phone:(217) 839-4100
NPI:1750814349
Website: https://mcphd.net
Cultural Training Completed: No
Hours: [Mon, Tue, Wed, Thu, Fri] 08:00 AM - 05:00 PM
Other Language(s):English
Accessibility: Some Criteria Met (P, EB, IB, PA)

IL

Macoupin

Public Health or Welfare

Macoupin County Public Health Department
109 E Maple St
Gillespie, IL 62033
Phone:(217) 839-1526
NPI:1750814349
Cultural Training Completed: No
Hours: [Mon, Tue, Wed, Thu, Fri] 08:00 AM - 05:00 PM
Accessibility: Some Criteria Met (P, EB, IB, PA)

Girard

Family Medicine (General Family Medical Care)

Emmerich, Kate M, MD+
Gender: Female
205 S 3rd St
Girard, IL 62640
Phone:(217) 627-2222
NPI:1477735397
Cultural Training Completed: No
Hours: [Mon, Tue, Wed, Thu, Fri] 08:00 AM - 05:00 PM
Accessibility: Some Criteria Met (P, EB, IB, PA)

IL

Macoupin

Virden

Nurse Practitioner

Lentini, Anna Maria, FNP+
Gender: Female
1611 N Springfield St
Virden, IL 62690
Phone:(217) 854-3819
NPI:1134421506
Cultural Training Completed: No
Hours: [Mon, Tue, Wed, Thu, Fri] 07:00 AM - 04:30 PM
Other Language(s):Italian
Accessibility: Details Pending (P, EB, IB, PA)

Nurse Practitioner: Adult Health

Lentini, Anna Maria, FNP+
Gender: Female
1611 N Springfield St
Virden, IL 62690
Phone:(217) 854-3819
NPI:1134421506
Cultural Training Completed: No
Hours: [Mon, Tue, Wed, Thu, Fri] 07:00 AM - 04:30 PM
Other Language(s):Italian
Accessibility: Details Pending (P, EB, IB, PA)

IL

Mason

Havana

Cardiovascular Disease (Heart, Blood Vessels)

Paleru, Vijayasree, MD+
Gender: Male
615 N Promenade St
Havana, IL 62644
Phone:(309) 543-4431
NPI:1043417819
Cultural Training Completed: Yes
Hours: [Mon, Tue, Wed, Thu, Fri] 08:00 AM - 05:00 PM
Certification(s):Board Certified
Accessibility: Some Criteria Met (I P, I EB, P IB, I PA)

Perks, Christine C, MD+
Gender: Female
615 N Promenade St
Havana, IL 62644
Phone:(309) 346-7776
NPI:1033383070
Cultural Training Completed: No
Hours: [Mon, Tue, Wed, Thu, Fri] 08:00 AM - 05:00 PM
Other Language(s):English
Certification(s):Board Certified
Accessibility: Some Criteria Met (I P, I EB, I IB, I PA)

IL

Mason

Dermatology (Skin)

Silva, Colleen Fleshman, MD+
Gender: Female
615 N Promenade St
Havana, IL 62644
Phone:(309) 543-6600
NPI:1841797735
Cultural Training Completed: Yes
Hours: [Mon, Tue, Wed, Thu, Fri] 08:00 AM - 05:00 PM
Other Language(s):German
Certification(s):Board Certified
Accessibility: Some Criteria Met (I P, I EB, I IB, I PA)

General Practice

Gulari-Jones, Brisa, MD+
Gender: Female
615 N Promenade St
Havana, IL 62644
Phone:(309) 543-4431
NPI:1255851218
Cultural Training Completed: Yes
Hours: [Mon, Tue, Wed, Thu, Fri] 08:00 AM - 05:00 PM
Accessibility: Some Criteria Met (I P, I EB, P IB, I PA)

General Surgery

Cox, Eric M, MD+
Gender: Male
615 N Promenade St
Havana, IL 62644

IL

Mason

General Surgery

Cox, Eric M, MD+
Phone:(309) 543-6600
NPI:1821275074
Cultural Training Completed: Yes
Hours: [Mon, Tue, Wed, Thu, Fri] 08:00 AM - 05:00 PM
Certification(s):Board Certified
Accessibility: Details Pending (P P, P EB, P IB, P PA)

Evans, Chadrick R, MD+
Gender: Male
615 N Promenade St
Havana, IL 62644
Phone:(309) 543-6600
NPI:1588956635
Cultural Training Completed: Yes
Hours: [Mon, Tue, Wed, Thu, Fri] 08:00 AM - 05:00 PM
Certification(s):Board Certified
Accessibility: Some Criteria Met (I P, I EB, I IB, I PA)

Hopping, Jacob R, MD+
Gender: Male
615 N Promenade St
Havana, IL 62644
Phone:(309) 543-6600
NPI:1538471099
Cultural Training Completed: Yes

IL

Mason

General Surgery

Hopping, Jacob R, MD+
Hours: [Mon, Tue, Wed, Thu, Fri] 08:00 AM - 05:00 PM
Certification(s):Board Certified
Accessibility: Some Criteria Met (I P, I EB, I IB, I PA)

Internal Medicine (General Medical Care)

Gulari-Jones, Brisa, MD+
Gender: Female
615 N Promenade St
Havana, IL 62644
Phone:(309) 543-4431
NPI:1255851218
Cultural Training Completed: Yes
Hours: [Mon, Tue, Wed, Thu, Fri] 08:00 AM - 05:00 PM
Accessibility: Some Criteria Met (I P, I EB, P IB, I PA)

Wagoner, Richard W, MD+
Gender: Male
615 N Promenade St
Havana, IL 62644
Phone:(309) 543-6600
NPI:1861458952
Cultural Training Completed: No
Hours: [Mon, Tue, Wed, Thu, Fri] 08:00 AM - 05:00 PM
Other Language(s):English

IL

Mason

Internal Medicine (General Medical Care)

Wagoner, Richard W, MD+
Certification(s):Board Certified
Accessibility: Some Criteria Met (P, EB, IB, PA)

Nurse Practitioner: Family

Holtman, Chase, APRN+
Gender: Male
615 N Promenade St
Havana, IL 62644
Phone:(309) 543-6600
NPI:1912418799
Website: https://www.masondistricthospital.org
Cultural Training Completed: No
Hours: [Mon, Tue, Wed, Thu, Fri] 08:00 AM - 05:00 PM
Other Language(s):English
Certification(s):Board Certified
Accessibility: Details Pending (P, EB, IB, PA)

Nurse Practitioner: Psych/Mental Health

Davenport, Rachel Lynn, APRN
Gender: Female
615 N Promenade St
Havana, IL 62644
Phone:(217) 546-5949

IL

Mason

Nurse Practitioner: Psych/Mental Health

Davenport, Rachel Lynn, APRN
NPI:1528841582
Cultural Training Completed: No
Hours: [Mon, Tue, Wed, Thu, Fri] 08:00 AM - 05:00 PM
Accessibility: Details Pending (P, EB, IB, PA)

Physician Assistant

Ward, Emily Denham, PA+
Gender: Female
615 N Promenade St
Havana, IL 62644
Phone:(309) 543-6600
NPI:1144750894
Cultural Training Completed: Yes
Hours: [Mon, Tue, Wed, Thu, Fri] 08:00 AM - 05:00 PM
Accessibility: Details Pending (P, EB, IB, PA)

Public Health or Welfare

Mason County Health Department
1002 E Laurel Ave
Havana, IL 62644
Phone:(309) 543-2201
NPI:1235340951
Website: https://www.masoncohealth.com/

IL

Mason

Public Health or Welfare

Mason County Health Department
Cultural Training Completed: No
Hours: [Mon, Tue, Wed, Thu, Fri] 08:00 AM - 05:00 PM
Accessibility: Details Pending (P, EB, IB, PA)

Surgery: Surgical Critical Care

Evans, Chadrick R, MD+
Gender: Male
615 N Promenade St
Havana, IL 62644
Phone:(309) 543-6600
NPI:1588956635
Cultural Training Completed: Yes
Hours: [Mon, Tue, Wed, Thu, Fri] 08:00 AM - 05:00 PM
Certification(s):Board Certified
Accessibility: Some Criteria Met (P, EB, IB, PA)

Surgery: Trauma Surgery

Hopping, Jacob R, MD+
Gender: Male
615 N Promenade St
Havana, IL 62644
Phone:(309) 543-6600
NPI:1538471099

IL

Mason

Surgery: Trauma Surgery

Hopping, Jacob R, MD+
Cultural Training Completed: Yes
Hours: [Mon, Tue, Wed, Thu, Fri] 08:00 AM - 05:00 PM
Certification(s):Board Certified
Accessibility: Some Criteria Met (P, EB, IB, PA)

Manito

Nurse Practitioner: Acute Care

Harbourn, Joseph, APRN+
Gender: Male
1301 S East Ave
Manito, IL 61546
Phone:(309) 968-5311
NPI:1912634916
Cultural Training Completed: Yes
Hours: [Mon, Tue, Wed, Thu, Fri] 08:00 AM - 04:30 PM
Accessibility: Details Pending (P, EB, IB, PA)

McDonough

Colchester

Nutrition (Eating, Digestion)

Soucie, Jennifer, RD+
Gender: Female
110 E Market St
Colchester, IL 62326

IL

McDonough

Nutrition (Eating, Digestion)

Soucie, Jennifer, RD+
Phone:(309) 776-3301
NPI:1154516193
Cultural Training Completed: No
Hours: [Mon, Tue, Wed, Thu, Fri] 08:00 AM - 05:00 PM
Accessibility: Details Pending (P, EB, IB, PA)

Pediatrics (Babies, Children)

Senthe, Nileshwa S, MD+
Gender: Male
110 E Market St
Colchester, IL 62326
Phone:(309) 776-3301
NPI:1922261817
Cultural Training Completed: No
Hours: [Mon, Tue, Wed, Thu, Fri] 08:00 AM - 05:00 PM
Other Language(s):English
Accessibility: Details Pending (P, EB, IB, PA)

Pediatrics (Babies, Children) Adolescent Medicine

Senthe, Nileshwa S, MD+
Gender: Male
110 E Market St
Colchester, IL 62326
Phone:(309) 776-3301

IL

McDonough

Pediatrics (Babies, Children) Adolescent Medicine

Senthe, Nileshwa S, MD+
NPI:1922261817
Cultural Training Completed: No
Hours: [Mon, Tue, Wed, Thu, Fri] 08:00 AM - 05:00 PM
Other Language(s):English
Accessibility: Details Pending (P, EB, IB, PA)

Physical Therapist

Ruebush, Katherine, PT+
Gender: Female
110 E Market St
Colchester, IL 62326
Phone:(309) 776-3301
NPI:1992469522
Cultural Training Completed: Yes
Hours: [Mon, Tue, Wed, Thu, Fri] 08:00 AM - 05:00 PM
Accessibility: Details Pending (P, EB, IB, PA)

Macomb

Allergy (Allergies) & Immunology (Immune System)

Smart, Stephen J, MD#
Gender: Male
505 E Grant St
Ste 110
Macomb, IL 61455

IL

McDonough

Allergy (Allergies) & Immunology (Immune System)

Smart, Stephen J, MD#
Phone:(309) 833-1733
NPI:1265429625
Cultural Training Completed: Yes
Hours: [Mon, Tue, Wed, Thu, Fri] 08:00 AM - 05:00 PM
Certification(s):Board Certified
Accessibility: Some Criteria Met (P, EB, IB, PA)

Cardiovascular Disease (Heart, Blood Vessels)

Iqbal, Fahad M, MD+
Gender: Male
525 E Grant St
Macomb, IL 61455
Phone:(309) 833-4101
NPI:1285848291
Cultural Training Completed: Yes
Hours: [Mon, Tue, Wed, Thu, Fri] 08:00 AM - 05:00 PM
Other Language(s):Urdu
Certification(s):Board Certified
Accessibility: Some Criteria Met (P, EB, IB, PA)

Khurana, Aman, MD#
Gender: Male
505 E Grant St
Ste 110
Macomb, IL 61455
Phone:(309) 833-1733
NPI:1073568259

IL

McDonough

Cardiovascular Disease (Heart, Blood Vessels)

Khurana, Aman, MD#
Cultural Training Completed: Yes
Hours: [Mon, Tue, Wed, Thu, Fri] 08:00 AM - 05:00 PM
Other Language(s):English
Accessibility: Some Criteria Met (P, EB, IB, PA)

Yang, John H, MD#
Gender: Male
505 E Grant St
Ste 110
Macomb, IL 61455
Phone:(309) 833-1733
NPI:1093759417
Cultural Training Completed: No
Hours: [Mon, Tue, Wed, Thu, Fri] 08:00 AM - 05:00 PM
Other Language(s):Korean
Certification(s):Board Certified
Accessibility: Some Criteria Met (P, EB, IB, PA)

Family Medicine (General Family Medical Care)

Howard, Ashley Nicole, MD+
Gender: Female
1630 E Jackson St
Macomb, IL 61455
Phone:(309) 252-5191
NPI:1841649662

IL

McDonough

Family Medicine (General Family Medical Care)

Howard, Ashley Nicole, MD+
Cultural Training Completed: No
Hours: [Mon, Tue, Wed, Thu, Fri] 08:00 AM - 05:00 PM
Certification(s):Board Certified
Accessibility: Details Pending (P P, P EB, P IB, P PA)

General Surgery

Khouzam, Magued N, MD+
Gender: Male
525 E Grant St
Macomb, IL 61455
Phone:(309) 833-4101
NPI:1912932260
Cultural Training Completed: No
Hours: [Mon, Tue, Wed, Thu, Fri] 08:00 AM - 05:00 PM
Other Language(s):English
Certification(s):Board Certified
Accessibility: Some Criteria Met (I P, I EB, I IB, I PA)

White, Olivia M, MD+
Gender: Female
515 E Grant St
Ste 211
Macomb, IL 61455
Phone:(309) 833-3706
NPI:1124557939

IL

McDonough

General Surgery

White, Olivia M, MD+
Cultural Training Completed: Yes
Hours: [Mon, Tue, Wed, Thu, Fri] 08:00 AM - 05:00 PM
Accessibility: Some Criteria Met (I P, I EB, I IB, I PA)

Hematology & Oncology

Veeder, Michael H, MD+
Gender: Male
501 E Grant St
Macomb, IL 61455
Phone:(309) 833-3503
NPI:1568463305
Cultural Training Completed: No
Hours: [Mon, Tue, Wed, Thu, Fri] 08:00 AM - 05:00 PM
Accessibility: Some Criteria Met (I P, I EB, I IB, I PA)

Internal Medicine (General Medical Care)

Khurana, Aman, MD#
Gender: Male
505 E Grant St
Ste 110
Macomb, IL 61455
Phone:(309) 833-1733
NPI:1073568259
Cultural Training Completed: Yes
Hours: [Mon, Tue, Wed, Thu, Fri] 08:00 AM - 05:00 PM

IL

McDonough

Internal Medicine (General Medical Care)

Khurana, Aman, MD#
Other Language(s):English
Certification(s):Board Certified
Accessibility: Some Criteria Met (I P, I EB, I IB, I PA)

Smart, Stephen J, MD#
Gender: Male
505 E Grant St
Ste 110
Macomb, IL 61455
Phone:(309) 833-1733
NPI:1265429625
Cultural Training Completed: Yes
Hours: [Mon, Tue, Wed, Thu, Fri] 08:00 AM - 05:00 PM
Certification(s):Board Certified
Accessibility: Some Criteria Met (I P, I EB, I IB, I PA)

Nephrology

Khattak, Muhammad W, MD+
Gender: Male
505 E Grant St
Ste 201
Macomb, IL 61455
Phone:(309) 676-8123
NPI:1669648309
Cultural Training Completed: No
Hours: [Mon, Tue, Wed, Thu, Fri] 08:00 AM - 05:00 PM

IL

McDonough

Nephrology

Khattak, Muhammad W, MD+
Other Language(s):English,Hindi,Urdu,Pushto
Certification(s):Board Certified
Accessibility: Some Criteria Met (I P, I EB, I IB, I PA)

Khattak, Muhammad W, MD+
Gender: Male
505 E Grant St
Ste 201 Bldg 1
Macomb, IL 61455
Phone:(309) 676-8123
NPI:1669648309
Cultural Training Completed: No
Hours: [Mon, Tue, Wed, Thu, Fri] 08:00 AM - 05:00 PM
Other Language(s):English,Hindi,Urdu,Pushto
Certification(s):Board Certified
Accessibility: Some Criteria Met (I P, I EB, I IB, I PA)

Srinivasan, Parthasarathy, MD+
Gender: Male
505 E Grant St
Macomb, IL 61455
Phone:(309) 676-8123
NPI:1134199359
Cultural Training Completed: Yes

IL

McDonough

Nephrology

Srinivasan, Parthasarathy, MD+
Hours: [Mon, Tue, Wed, Thu, Fri] 08:00 AM - 05:00 PM
Other Language(s):English,Tamil
Certification(s):Board Certified
Accessibility: Some Criteria Met (P, EB, IB, PA)

Srinivasan, Parthasarathy, MD+
Gender: Male
505 E Grant St
Ste 201 Bldg 1
Macomb, IL 61455
Phone:(309) 676-8123
NPI:1134199359
Cultural Training Completed: Yes
Hours: [Mon, Tue, Wed, Thu, Fri] 08:00 AM - 05:00 PM
Other Language(s):English,Tamil
Certification(s):Board Certified
Accessibility: Some Criteria Met (P, EB, IB, PA)

Srinivasan, Parthasarathy, MD+
Gender: Male
505 E Grant St
Ste 201
Macomb, IL 61455
Phone:(309) 676-8123

IL

McDonough

Nephrology

Srinivasan, Parthasarathy, MD+
NPI:1134199359
Cultural Training Completed: Yes
Hours: [Mon, Tue, Wed, Thu, Fri] 08:00 AM - 05:00 PM
Other Language(s):English,Tamil
Certification(s):Board Certified
Accessibility: Some Criteria Met (P, EB, IB, PA)

West, Bradford Lee, MD#
Gender: Male
505 E Grant St
Ste 110
Macomb, IL 61455
Phone:(309) 833-1733
NPI:1194969170
Cultural Training Completed: No
Hours: [Mon, Tue, Wed, Thu, Fri] 08:00 AM - 05:00 PM
Other Language(s):Spanish
Certification(s):Board Certified
Accessibility: Some Criteria Met (P, EB, IB, PA)

Nurse Practitioner

Cunningham, Kelsi D, CNP+
Gender: Female
525 E Grant St

IL

McDonough

Nurse Practitioner

Cunningham, Kelsi D, CNP+
Macomb, IL 61455
Phone:(309) 833-4101
NPI:1023531142
Cultural Training Completed: No
Hours: [Mon, Tue, Wed, Thu, Fri] 08:00 AM - 05:00 PM
Accessibility: Some Criteria Met (P, EB, IB, PA)

Derham, Alivia Renea, APRN+
Gender: Female
1630 E Jackson St
Macomb, IL 61455
Phone:(309) 252-5191
NPI:1386142503
Cultural Training Completed: No
Hours: [Mon, Tue, Wed, Thu, Fri] 08:00 AM - 05:00 PM
Accessibility: Details Pending (P, EB, IB, PA)

Nurse Practitioner: Family

Cheney, Elizabeth K., APRN+
Gender: Female
505 E Grant St
Ste 110
Macomb, IL 61455
Phone:(217) 528-7541
NPI:1396117867
Cultural Training Completed: No

IL

McDonough

Nurse Practitioner: Family

Cheney, Elizabeth K., APRN+
Hours: [Mon, Tue, Wed, Thu, Fri] 08:00 AM - 05:00 PM
Other Language(s):English
Certification(s):Board Certified
Accessibility: Details Pending (P, EB, IB, PA)

Cousins, Dawn M, CNP+
Gender: Female
1630 E Jackson St
Macomb, IL 61455
Phone:(309) 252-5191
NPI:1629420229
Cultural Training Completed: No
Hours: [Mon, Tue, Wed, Thu, Fri] 08:00 AM - 05:00 PM
Certification(s):Board Certified
Accessibility: Details Pending (P, EB, IB, PA)

Cunningham, Kelsi D, CNP+
Gender: Female
525 E Grant St
Macomb, IL 61455
Phone:(309) 833-4101
NPI:1023531142
Cultural Training Completed: No

IL

McDonough

Nurse Practitioner: Family

Cunningham, Kelsi D, CNP+
Hours: [Mon, Tue, Wed, Thu, Fri] 08:00 AM - 05:00 PM
Accessibility: Some Criteria Met (P, EB, IB, PA)

Doubet, Keith M., NP+
Gender: Male
501 E Grant St
Macomb, IL 61455
Phone:(309) 833-3503
NPI:1225735533
Cultural Training Completed: Yes
Hours: [Mon, Tue, Wed, Thu, Fri] 08:00 AM - 05:00 PM
Accessibility: Some Criteria Met (P, EB, IB, PA)

Lee, Jessica L, APRN+
Gender: Female
505 E Grant St
Ste 110
Macomb, IL 61455
Phone:(217) 528-7541
NPI:1003461831
Cultural Training Completed: No
Hours: [Mon, Tue, Wed, Thu, Fri] 08:00 AM - 05:00 PM
Certification(s):Board Certified
Accessibility: Details Pending (P, EB, IB, PA)

IL

McDonough

Nurse Practitioner: Family

Lemmerman, Jessica N, APNP+
Gender: Female
501 E Grant St
Macomb, IL 61455
Phone:(309) 243-3000
NPI:1295364826
Cultural Training Completed: No
Hours: [Mon, Tue, Wed, Thu, Fri] 08:00 AM - 05:00 PM
Certification(s):Board Certified
Accessibility: Some Criteria Met (P, EB, IB, PA)

Pounders, Melissa L, NP+
Gender: Female
515 E Grant St
Ste 211
Macomb, IL 61455
Phone:(309) 836-3387
NPI:1295031128
Cultural Training Completed: No
Hours: [Mon, Tue, Wed, Thu, Fri] 08:00 AM - 05:00 PM
Accessibility: Some Criteria Met (P, EB, IB, PA)

Richrath, Dennis Alexander, APRN+
Gender: Male
505 E Grant St
Ste 110
Macomb, IL 61455
Phone:(217) 528-7541

IL

McDonough

Nurse Practitioner: Family

Richrath, Dennis Alexander, APRN+
NPI:1528514411
Cultural Training Completed: No
Hours: [Mon, Tue, Wed, Thu, Fri] 08:00 AM - 05:00 PM
Other Language(s):English
Certification(s):Board Certified
Accessibility: Details Pending (P, EB, IB, PA)

Nutrition (Eating, Digestion)

Blocklinger Campos, Dawn, RD+
Gender: Female
1600 E Jackson St
Macomb, IL 61455
Phone:(515) 695-3121
NPI:1558661066
Cultural Training Completed: Yes
Hours: [Mon, Tue, Wed, Thu, Fri] 08:00 AM - 05:00 PM
Accessibility: Details Pending (P, EB, IB, PA)

Groathouse, Derek, RD+
Gender: Male
1600 E Jackson St
Macomb, IL 61455
Phone:(515) 695-3121
NPI:1881463370

IL

McDonough

Nutrition (Eating, Digestion)

Groathouse, Derek, RD+
Cultural Training Completed: Yes
Hours: [Mon, Tue, Wed, Thu, Fri] 08:00 AM - 05:00 PM
Accessibility: Details Pending (P, EB, IB, PA)

Obstetrics & Gynecology (Pregnancy, Women's Health)

Viyuoh, Nicholas G, MD+
Gender: Male
525 E Grant St
Macomb, IL 61455
Phone:(309) 836-6937
NPI:1952410219
Cultural Training Completed: No
Hours: [Mon, Tue, Wed, Thu, Fri] 08:00 AM - 05:00 PM
Other Language(s):English
Accessibility: Some Criteria Met (P, EB, IB, PA)

Viyuoh, Nicholas G, MD+
Gender: Male
525 E Grant St
3
Macomb, IL 61455
Phone:(309) 836-6937
NPI:1952410219
Cultural Training Completed: No

IL

McDonough

Obstetrics & Gynecology (Pregnancy, Women's Health)

Viyuoh, Nicholas G, MD+
Hours: [Mon, Tue, Wed, Thu, Fri] 08:00 AM - 05:00 PM
Other Language(s):English
Accessibility: Some Criteria Met (I P, I EB, I IB, I PA)

Viyuoh, Nicholas G, MD+
Gender: Male
525 E Grant St
Ste 102
Macomb, IL 61455
Phone:(309) 836-6937
NPI:1952410219
Cultural Training Completed: No
Hours: [Mon, Tue, Wed, Thu, Fri] 08:00 AM - 05:00 PM
Other Language(s):English
Accessibility: Some Criteria Met (I P, I EB, P IB, I PA)

Orthopaedic Surgery

Pineda, Stephen J, MD+
Gender: Male
505 E Grant St
Ste 110
Macomb, IL 61455
Phone:(217) 528-7541
NPI:1528178654
Cultural Training Completed: No

IL

McDonough

Orthopaedic Surgery

Pineda, Stephen J, MD+
Hours: [Mon, Tue, Wed, Thu, Fri] 08:00 AM - 05:00 PM
Other Language(s):English
Certification(s):Board Certified
Accessibility: Details Pending (P P, P EB, P IB, P PA)

Wolters, Brett W, MD#
Gender: Male
505 E Grant St
Ste 110
Macomb, IL 61455
Phone:(309) 833-1733
NPI:1235177023
Cultural Training Completed: No
Hours: [Mon, Tue, Wed, Thu, Fri] 08:00 AM - 05:00 PM
Other Language(s):English
Certification(s):Board Certified
Accessibility: Some Criteria Met (I P, I EB, I IB, I PA)

Otolaryngology (Ear, Nose, And Throat)

Sparks, Jeffrey R, DO+
Gender: Male
515 E Grant St
Ste 113
Macomb, IL 61455
Phone:(309) 833-6937
NPI:1780935197

IL

McDonough

Otolaryngology (Ear, Nose, And Throat)

Sparks, Jeffrey R, DO+
Cultural Training Completed: Yes
Hours: [Mon, Tue, Wed, Thu, Fri] 08:00 AM - 05:00 PM
Other Language(s):English
Certification(s):Board Certified
Accessibility: Details Pending (P P, P EB, P IB, P PA)

Physical Therapist

Lidaywa, Victor E, PT+
Gender: Male
1701 W Jackson St
Ste C
Macomb, IL 61455
Phone:(309) 833-1004
NPI:1083178198
Cultural Training Completed: No
Hours: [Mon, Tue, Wed, Thu, Fri] 08:00 AM - 05:00 PM
After Hours Phone Number:(309) 833-1004
Accessibility: Details Pending (P P, P EB, P IB, P PA)

Wagoner, Jennifer L., MPT+
Gender: Female
505 E Grant St
Ste 110
Macomb, IL 61455
Phone:(217) 528-7541
NPI:1861785206

IL

McDonough

Physical Therapist

Wagoner, Jennifer L., MPT+
Cultural Training Completed: Yes
Hours: [Mon, Tue, Wed, Thu, Fri] 08:00 AM - 05:00 PM
Accessibility: Details Pending (P P, P EB, P IB, P PA)

Physician Assistant

Baxter, Wyatt D, PA-C+
Gender: Male
1630 E Jackson St
Macomb, IL 61455
Phone:(309) 252-5191
NPI:1104293158
Cultural Training Completed: No
Hours: [Mon, Tue, Wed, Thu, Fri] 08:00 AM - 05:00 PM
Accessibility: Details Pending (P P, P EB, P IB, P PA)

Fawcett, Gretchen W, PA+
Gender: Female
1630 E Jackson St
Macomb, IL 61455
Phone:(309) 252-5191
NPI:1588758700
Cultural Training Completed: No
Hours: [Mon, Tue, Wed, Thu, Fri] 08:00 AM - 05:00 PM
Other Language(s):English

IL

McDonough

Physician Assistant

Fawcett, Gretchen W, PA+
Certification(s):Board Certified
Accessibility: Details Pending (P, EB, IB, PA)

Rector, Amber N, PA+
Gender: Female
515 E Grant St
Ste 211
Macomb, IL 61455
Phone:(309) 836-3387
NPI:1225381791
Cultural Training Completed: Yes
Hours: [Mon, Tue, Wed, Thu, Fri] 08:00 AM - 05:00 PM
Accessibility: Some Criteria Met (P, EB, IB, PA)

Podiatrist (Feet, Ankles)

Mitchell, Idol R, DPM+
Gender: Male
437 E Grant St
Macomb, IL 61455
Phone:(217) 224-6423
NPI:1508850694
Cultural Training Completed: Yes
Hours: [Mon, Tue, Wed, Thu, Fri] 08:00 AM - 05:00 PM
After Hours Phone Number:(309) 837-3964
Accessibility: Some Criteria Met (P, EB, IB, PA)

IL

McDonough

Public Health or Welfare

County Of Mcdonough Mcdonough County Clerk
505 E Jackson St
Macomb, IL 61455
Phone:(309) 837-9951
NPI:1124155841
Website: www.medicine.wustl.edu
Cultural Training Completed: No
Hours: [Mon, Tue, Wed, Thu, Fri] 08:00 AM - 05:00 PM
Other Language(s):English
Accessibility: Details Pending (P, EB, IB, PA)

Pulmonary Disease

Reddy, Venu, MD+
Gender: Male
525 E Grant St
Macomb, IL 61455
Phone:(309) 833-4101
NPI:1164429957
Cultural Training Completed: Yes
Hours: [Mon, Tue, Wed, Thu, Fri] 08:00 AM - 05:00 PM
Other Language(s):English
Certification(s):Board Certified
Accessibility: Some Criteria Met (P, EB, IB, PA)

IL

McDonough

Radiology: Radiation Oncology

Mahmood, Saleem, MD+
Gender: Male
401 E Grant St
Macomb, IL 61455
Phone:(309) 836-8400
NPI:1679677678
Cultural Training Completed: No
Hours: [Mon, Tue, Wed, Thu, Fri] 08:00 AM - 05:00 PM
Other Language(s):Spanish,Urdu
Certification(s):Board Certified
Accessibility: Details Pending (P, EB, IB, PA)

McLean

Bloomington

Advanced Practice Midwife

Fife, Cassandra, CNM+
Gender: Female
6 Westport Ct
Bloomington, IL 61704
Phone:(309) 722-4020
NPI:1013639376
Cultural Training Completed: Yes
Hours: [Mon, Tue, Wed, Thu, Fri] 08:00 AM - 05:00 PM
Accessibility: Some Criteria Met (P, EB, IB, PA)

IL

McLean

Advanced Practice Midwife

Hill, Amy J, CNM+
Gender: Female
6 Westport Ct
Bloomington, IL 61704
Phone:(309) 722-4020
NPI:1629513965
Cultural Training Completed: Yes
Hours: [Mon, Tue, Wed, Thu, Fri] 08:00 AM - 05:00 PM
Certification(s):Board Certified
Accessibility: Some Criteria Met (P, EB, IB, PA)

Kane, Michaela R, APRN+
Gender: Female
2111 E Oakland Ave
Ste B
Bloomington, IL 61701
Phone:(309) 808-3068
NPI:1205651825
Cultural Training Completed: No
Hours: [Mon, Tue, Wed, Thu, Fri] 07:00 AM - 04:00 PM
Accessibility: Some Criteria Met (P, EB, IB, PA)

Wallace, Charlesetta M., APRN+
Gender: Female
2111 E Oakland Ave
Ste B
Bloomington, IL 61701
Phone:(309) 808-3068
NPI:1114896032

IL

McLean

Advanced Practice Midwife

Wallace, Charlesetta M., APRN+
Cultural Training Completed: No
Hours: [Mon, Tue, Wed, Thu, Fri] 08:00 AM - 05:00 PM
Accessibility: Details Pending (P P, P EB, P IB, P PA)

Ziemer, Machayla, APRN+
6 Westport Ct
Bloomington, IL 61704
Phone:(309) 722-4020
NPI:1407727381
Cultural Training Completed: No
Hours: [Mon, Tue, Wed, Thu, Fri] 08:00 AM - 05:00 PM
Accessibility: Some Criteria Met (I P, I EB, I IB, I PA)

Allergy (Allergies) & Immunology (Immune System)

Kocur, Robert M, MD+
Gender: Male
1701 E College Ave
Bloomington, IL 61704
Phone:(309) 664-3000
NPI:1689773541
Cultural Training Completed: No
Hours: [Mon, Tue, Wed, Thu, Fri] 08:00 AM - 05:00 PM

IL

McLean

Allergy (Allergies) & Immunology (Immune System)

Kocur, Robert M, MD+
Other Language(s):Chinese,English
Certification(s):Board Certified
Accessibility: Some Criteria Met (I P, I EB, I IB, I PA)

Anesthesiology: Pain Medicine

Lee, Ji, MD+
Gender: Male
1015 S Mercer Ave
Bloomington, IL 61701
Phone:(309) 662-0088
NPI:1558347310
Cultural Training Completed: Yes
Hours: [Mon, Tue, Wed, Thu, Fri] 08:00 AM - 05:00 PM
Other Language(s):Mandarin Chinese
Accessibility: Details Pending (P P, P EB, P IB, P PA)

Audiologist

Chalmers, Stacy, MS+
Gender: Female
816 S Eldorado Rd
Bloomington, IL 61704
Phone:(309) 662-8346
NPI:1104914423
Cultural Training Completed: No

IL

McLean

Audiologist

Chalmers, Stacy, MS+
Hours: [Mon, Tue, Wed, Thu, Fri] 08:00 AM - 05:00 PM
After Hours Phone Number:(309) 662-8346
Accessibility: Details Pending (P P, P EB, P IB, P PA)

Mckee, Natalie, AUD+
Gender: Female
816 S Eldorado Rd
Bloomington, IL 61704
Phone:(309) 662-8346
NPI:1346338605
Cultural Training Completed: No
Hours: [Mon, Tue, Wed, Thu, Fri] 08:00 AM - 05:00 PM
After Hours Phone Number:(309) 662-8346
Other Language(s):Norwegian
Accessibility: Details Pending (P P, P EB, P IB, P PA)

Rock, Arica, MS+
Gender: Female
816 S Eldorado Rd
Bloomington, IL 61704
Phone:(309) 662-8346
NPI:1164624706
Cultural Training Completed: No
Hours: [Mon, Tue, Wed, Thu, Fri] 08:00 AM - 05:00 PM
After Hours Phone Number:(309) 662-8346

IL

McLean

Audiologist

Rock, Arica, MS+
Accessibility: Details Pending (P P, P EB, P IB, P PA)

Sepich, Casey L, AUD+
Gender: Female
1701 E College Ave
Bloomington, IL 61704
Phone:(309) 664-3000
NPI:1255663225
Cultural Training Completed: No
Hours: [Mon, Tue, Wed, Thu, Fri] 08:00 AM - 05:00 PM
After Hours Phone Number:(309) 664-3000
Accessibility: Some Criteria Met (I P, I EB, I IB, I PA)

Taravella, Anna M, AUD+
Gender: Female
1701 E College Ave
Bloomington, IL 61704
Phone:(309) 664-3000
NPI:1467543181
Cultural Training Completed: No
Hours: [Mon, Tue, Wed, Thu, Fri] 08:00 AM - 05:00 PM
Accessibility: Some Criteria Met (I P, I EB, I IB, I PA)

Cardiology (Heart, Blood Vessels)

Agarwal, Yogesh K, MD+
Gender: Male
210 Saint Joseph Dr

IL

McLean

Cardiology (Heart, Blood Vessels)

Agarwal, Yogesh K, MD+
Bloomington, IL 61701
Phone:(309) 684-9100
NPI:1336142017
Cultural Training Completed: No
Hours: [Mon, Tue, Wed, Thu, Fri] 08:00 AM - 05:00 PM
Other Language(s):French
Certification(s):Board Certified
Accessibility: Some Criteria Met (P, EB, IB, PA)

Goldstein, Jeffrey A, MD#
Gender: Male
210 Saint Joseph Dr
Bloomington, IL 61701
Phone:(309) 663-9800
NPI:1689756900
Cultural Training Completed: Yes
Hours: [Mon, Tue, Wed, Thu, Fri] 08:00 AM - 05:00 PM
Other Language(s):English
Certification(s):Board Certified
Accessibility: Details Pending (P, EB, IB, PA)

Kapoor, Gaurav, MD+
Gender: Male
210 Saint Joseph Dr
Bloomington, IL 61701

IL

McLean

Cardiology (Heart, Blood Vessels)

Kapoor, Gaurav, MD+
Phone:(309) 663-9800
NPI:1245225192
Cultural Training Completed: Yes
Hours: [Mon, Tue, Wed, Thu, Fri] 08:00 AM - 05:00 PM
Other Language(s):English,Hindi,Punjabi
Certification(s):Board Certified
Accessibility: Some Criteria Met (P, EB, IB, PA)

Matos, Gabor F, MD+
Gender: Male
210 Saint Joseph Dr
Bloomington, IL 61701
Phone:(309) 684-9100
NPI:1639251747
Cultural Training Completed: Yes
Hours: [Mon, Tue, Wed, Thu, Fri] 08:00 AM - 05:00 PM
Other Language(s):English
Certification(s):Board Certified
Accessibility: Some Criteria Met (P, EB, IB, PA)

Tabash, Ismail, MD+
Gender: Male
210 Saint Joseph Dr
Bloomington, IL 61701
Phone:(309) 684-9100
NPI:1700167640

IL

McLean

Cardiology (Heart, Blood Vessels)

Tabash, Ismail, MD+
Cultural Training Completed: No
Hours: [Mon, Tue, Wed, Thu, Fri] 08:00 AM - 05:00 PM
Certification(s):Board Certified
Accessibility: Some Criteria Met (P, EB, IB, PA)

Waheed, Salman, MD+
Gender: Male
210 Saint Joseph Dr
Bloomington, IL 61701
Phone:(309) 663-9800
NPI:1417131772
Cultural Training Completed: No
Hours: [Mon, Tue, Wed, Thu, Fri] 08:00 AM - 05:00 PM
Other Language(s):English,Urdu
Certification(s):Board Certified
Accessibility: Some Criteria Met (P, EB, IB, PA)

Cardiovascular Disease (Heart, Blood Vessels)

Agarwal, Yogesh K, MD+
Gender: Male
210 Saint Joseph Dr
Bloomington, IL 61701
Phone:(309) 684-9100
NPI:1336142017

IL

McLean

Cardiovascular Disease (Heart, Blood Vessels)

Agarwal, Yogesh K, MD+
Cultural Training Completed: No
Hours: [Mon, Tue, Wed, Thu, Fri] 08:00 AM - 05:00 PM
Other Language(s):French
Certification(s):Board Certified
Accessibility: Some Criteria Met (P, EB, IB, PA)

Bhardwaj, Chetan, MD+
Gender: Male
210 Saint Joseph Dr
Bloomington, IL 61701
Phone:(309) 663-9800
NPI:1891950713
Cultural Training Completed: No
Hours: [Mon, Tue, Wed, Thu, Fri] 08:00 AM - 05:00 PM
Other Language(s):Hindi
Certification(s):Board Certified
Accessibility: Some Criteria Met (P, EB, IB, PA)

Chu, Guoxiang, MD+
Gender: Male
210 Saint Joseph Dr
Bloomington, IL 61701
Phone:(309) 663-9800
NPI:1295946580

IL

McLean

Cardiovascular Disease (Heart, Blood Vessels)

Chu, Guoxiang, MD+
Cultural Training Completed: No
Hours: [Mon, Tue, Wed, Thu, Fri] 08:00 AM - 05:00 PM
Other Language(s):English
Certification(s):Board Certified
Accessibility: Some Criteria Met (P, EB, IB, PA)

Chu, Guoxiang, MD+
Gender: Male
2200 E Washington St
Bloomington, IL 61701
Phone:(309) 655-2000
NPI:1295946580
Cultural Training Completed: No
Hours: [Mon, Tue, Wed, Thu, Fri] 08:00 AM - 05:00 PM
Other Language(s):English
Certification(s):Board Certified
Accessibility: Some Criteria Met (P, EB, IB, PA)

Goldstein, Jeffrey A, MD#
Gender: Male
210 Saint Joseph Dr
Bloomington, IL 61701
Phone:(309) 663-9800
NPI:1689756900
Cultural Training Completed: Yes

IL

McLean

Cardiovascular Disease (Heart, Blood Vessels)

Goldstein, Jeffrey A, MD#
Hours: [Mon, Tue, Wed, Thu, Fri] 08:00 AM - 05:00 PM
Other Language(s):English
Certification(s):Board Certified
Accessibility: Details Pending (P, EB, IB, PA)

Kapoor, Gaurav, MD+
Gender: Male
210 Saint Joseph Dr
Bloomington, IL 61701
Phone:(309) 663-9800
NPI:1245225192
Cultural Training Completed: Yes
Hours: [Mon, Tue, Wed, Thu, Fri] 08:00 AM - 05:00 PM
Other Language(s):English,Hindi,Punjabi
Accessibility: Some Criteria Met (P, EB, IB, PA)

Matos, Gabor F, MD+
Gender: Male
210 Saint Joseph Dr
Bloomington, IL 61701
Phone:(309) 684-9100
NPI:1639251747
Cultural Training Completed: Yes
Hours: [Mon, Tue, Wed, Thu, Fri] 08:00 AM - 05:00 PM

IL

McLean

Cardiovascular Disease (Heart, Blood Vessels)

Matos, Gabor F, MD+
Other Language(s):English
Certification(s):Board Certified
Accessibility: Some Criteria Met (P, EB, IB, PA)

Mehrotra, Amit K, MD+
Gender: Male
210 Saint Joseph Dr
Bloomington, IL 61701
Phone:(309) 684-9100
NPI:1639364474
Cultural Training Completed: No
Hours: [Mon, Tue, Wed, Thu, Fri] 08:00 AM - 05:00 PM
Certification(s):Board Certified
Accessibility: Some Criteria Met (P, EB, IB, PA)

Nallamothu, Nasaraiah, MD+
Gender: Male
210 Saint Joseph Dr
Bloomington, IL 61701
Phone:(309) 684-9100
NPI:1427130426
Cultural Training Completed: Yes
Hours: [Mon, Tue, Wed, Thu, Fri] 08:00 AM - 05:00 PM
Other Language(s):English,Telugu

IL

McLean

Cardiovascular Disease (Heart, Blood Vessels)

Nallamothu, Nasaraiah, MD+
Certification(s):Board Certified
Accessibility: Some Criteria Met (P, EB, IB, PA)

Novak, William V, MD+
Gender: Male
210 Saint Joseph Dr
Bloomington, IL 61701
Phone:(309) 663-9800
NPI:1740367895
Cultural Training Completed: No
Hours: [Mon, Tue, Wed, Thu, Fri] 08:00 AM - 05:00 PM
Certification(s):Board Certified
Accessibility: Some Criteria Met (P, EB, IB, PA)

Roy, Vijay P, MD+
Gender: Male
210 Saint Joseph Dr
Bloomington, IL 61701
Phone:(309) 684-9100
NPI:1841372877
Cultural Training Completed: Yes
Hours: [Mon, Tue, Wed, Thu, Fri] 08:00 AM - 05:00 PM
Other Language(s):English
Certification(s):Board Certified

IL

McLean

Cardiovascular Disease (Heart, Blood Vessels)

Roy, Vijay P, MD+
Accessibility: Some Criteria Met (P, EB, IB, PA)

Tabash, Ismail, MD+
Gender: Male
210 Saint Joseph Dr
Bloomington, IL 61701
Phone:(309) 684-9100
NPI:1700167640
Cultural Training Completed: No
Hours: [Mon, Tue, Wed, Thu, Fri] 08:00 AM - 05:00 PM
Certification(s):Board Certified
Accessibility: Some Criteria Met (P, EB, IB, PA)

Trager, Jason H, DO+
Gender: Male
210 Saint Joseph Dr
Bloomington, IL 61701
Phone:(309) 663-9800
NPI:1063535417
Cultural Training Completed: No
Hours: [Mon, Tue, Wed, Thu, Fri] 08:00 AM - 05:00 PM
Accessibility: Some Criteria Met (P, EB, IB, PA)

Waheed, Salman, MD+
Gender: Male
210 Saint Joseph Dr
Bloomington, IL 61701
Phone:(309) 663-9800
NPI:1417131772

IL

McLean

Cardiovascular Disease (Heart, Blood Vessels)

Waheed, Salman, MD+
Cultural Training Completed: No
Hours: [Mon, Tue, Wed, Thu, Fri] 08:00 AM - 05:00 PM
Other Language(s):English,Urdu
Certification(s):Board Certified
Accessibility: Some Criteria Met (P, EB, IB, PA)

Clinical Cardiac Electrophysiology

Abu-El-Haija, Basil A, MD+
Gender: Male
210 Saint Joseph Dr
Bloomington, IL 61701
Phone:(309) 663-9800
NPI:1881825594
Cultural Training Completed: No
Hours: [Mon, Tue, Wed, Thu, Fri] 08:00 AM - 05:00 PM
Accessibility: Some Criteria Met (P, EB, IB, PA)

Mehrotra, Amit K, MD+
Gender: Male
210 Saint Joseph Dr
Bloomington, IL 61701
Phone:(309) 684-9100
NPI:1639364474
Cultural Training Completed: No

IL

McLean

Clinical Cardiac Electrophysiology

Mehrotra, Amit K, MD+
Hours: [Mon, Tue, Wed, Thu, Fri] 08:00 AM - 05:00 PM
Certification(s):Board Certified
Accessibility: Some Criteria Met (P, EB, IB, PA)

Clinical Nurse Specialist

Steinkoenig, Victoria L, APRN+
Gender: Female
1505 Eastland Dr
Bloomington, IL 61701
Phone:(309) 684-6333
NPI:1982997904
Cultural Training Completed: No
Hours: [Mon, Tue, Wed, Thu, Fri] 08:00 AM - 05:00 PM
Accessibility: Some Criteria Met (P, EB, IB, PA)

Steinkoenig, Victoria L, APRN+
Gender: Female
1505 Eastland Dr
Ste 330
Bloomington, IL 61701
Phone:(309) 684-6333
NPI:1982997904
Cultural Training Completed: No
Hours: [Mon, Tue, Wed, Thu, Fri] 08:00 AM - 05:00 PM

IL

McLean

Clinical Nurse Specialist

Steinkoenig, Victoria L, APRN+
Accessibility: Some Criteria Met (P, EB, IB, PA)

Colon (Bowels) & Rectal Surgery (Operations)

Cooper, Jac Alan, MD+
Gender: Male
210 Saint Joseph Dr
Bloomington, IL 61701
Phone:(309) 684-9100
NPI:1144583287
Cultural Training Completed: Yes
Hours: [Mon, Tue, Wed, Thu, Fri] 08:00 AM - 05:00 PM
Other Language(s):English
Accessibility: Some Criteria Met (P, EB, IB, PA)

Fischer, Justin L, MD+
Gender: Male
210 Saint Joseph Dr
Bloomington, IL 61701
Phone:(309) 684-9100
NPI:1730456914
Cultural Training Completed: Yes
Hours: [Mon, Tue, Wed, Thu, Fri] 08:00 AM - 05:00 PM
Other Language(s):English
Certification(s):Board Certified

IL

McLean

Colon (Bowels) & Rectal Surgery (Operations)

Fischer, Justin L, MD+
Accessibility: Some Criteria Met (P, EB, IB, PA)

Johann, Jessica L, APRN+
Gender: Female
210 Saint Joseph Dr
Bloomington, IL 61701
Phone:(309) 684-9100
NPI:1083962500
Cultural Training Completed: No
Hours: [Mon, Tue, Wed, Thu, Fri] 08:00 AM - 05:00 PM
Accessibility: Some Criteria Met (P, EB, IB, PA)

McGee, Gareth M, DO+
Gender: Male
210 Saint Joseph Dr
Bloomington, IL 61701
Phone:(309) 684-9100
NPI:1891195434
Cultural Training Completed: No
Hours: [Mon, Tue, Wed, Thu, Fri] 08:00 AM - 05:00 PM
Other Language(s):English
Accessibility: Some Criteria Met (P, EB, IB, PA)

Tsoraides, Steven S, MD+
Gender: Male

IL

McLean

Colon (Bowels) & Rectal Surgery (Operations)

Tsoraides, Steven S, MD+
210 Saint Joseph Dr
Bloomington, IL 61701
Phone:(309) 684-9100
NPI:1760689764
Cultural Training Completed: Yes
Hours: [Mon, Tue, Wed, Thu, Fri] 08:00 AM - 05:00 PM
Other Language(s):English,Greek
Certification(s):Board Certified
Accessibility: Some Criteria Met (P, EB, IB, PA)

Valdivieso Rueda, Sebastian Cristobal, MD+
Gender: Male
1505 Eastland Dr
Ste 2300
Bloomington, IL 61701
Phone:(309) 644-3160
NPI:1588228308
Cultural Training Completed: No
Hours: [Mon, Tue, Wed, Thu, Fri] 08:00 AM - 05:00 PM
Other Language(s):Spanish
Accessibility: Details Pending (P, EB, IB, PA)

IL

McLean

Critical Care Medicine

Desoky, Hatem A, MD+
Gender: Male
1505 Eastland Dr
Ste 320
Bloomington, IL 61701
Phone:(309) 661-2368
NPI:1558636860
Cultural Training Completed: Yes
Hours: [Mon, Tue, Wed, Thu, Fri] 08:00 AM - 05:00 PM
Other Language(s):English
Certification(s):Board Certified
Accessibility: Some Criteria Met (P, EB, IB, PA)

Dodda, Venkata R, MD+
Gender: Male
1505 Eastland Dr
Ste 320
Bloomington, IL 61701
Phone:(309) 661-2368
NPI:1013194042
Cultural Training Completed: No
Hours: [Mon, Tue, Wed, Thu, Fri] 08:00 AM - 05:00 PM
Other Language(s):Telugu
Certification(s):Board Certified
Accessibility: Some Criteria Met (P, EB, IB, PA)

IL

McLean

Critical Care Medicine

Hajal, Rizan A, MD+
Gender: Male
1505 Eastland Dr
Ste 320
Bloomington, IL 61701
Phone:(309) 661-2368
NPI:1932150968
Cultural Training Completed: No
Hours: [Mon, Tue, Wed, Thu, Fri] 08:00 AM - 05:00 PM
Other Language(s):English,French
Accessibility: Some Criteria Met (P, EB, IB, PA)

Koh, David W., MD+
Gender: Male
2204 Eastland Dr
Ste 100
Bloomington, IL 61704
Phone:(309) 661-6997
NPI:1154361038
Cultural Training Completed: No
Hours: [Mon, Tue, Wed, Thu, Fri] 08:00 AM - 05:00 PM
Other Language(s):Spanish,Korean
Certification(s):Board Certified
Accessibility: Details Pending (P, EB, IB, PA)

Malik, Aamir I, MD+
Gender: Male
1505 Eastland Dr

IL

McLean

Critical Care Medicine

Malik, Aamir I, MD+
Ste 320
Bloomington, IL 61701
Phone:(309) 661-2368
NPI:1396757928
Cultural Training Completed: No
Hours: [Mon, Tue, Wed, Thu, Fri] 08:00 AM - 05:00 PM
Other Language(s):English,Hindi,Urdu,Pakistani
Accessibility: Some Criteria Met (P, EB, IB, PA)

Dermatology (Skin)

Mckenna, Jeffrey K, MD+
Gender: Male
303 N Hershey Rd
Bloomington, IL 61704
Phone:(309) 451-3376
NPI:1396713780
Cultural Training Completed: Yes
Hours: [Mon, Tue, Wed, Thu, Fri] 08:00 AM - 05:00 PM
Certification(s):Board Certified
Accessibility: Details Pending (P, EB, IB, PA)

Mckenna, Jeffrey K, MD+
Gender: Male
3024 E Empire St
Bloomington, IL 61704
Phone:(309) 451-3376
NPI:1396713780

IL

McLean

Dermatology (Skin)

Mckenna, Jeffrey K, MD+
Cultural Training Completed: Yes
Hours: [Mon, Tue, Wed, Thu, Fri] 08:00 AM - 05:00 PM
Certification(s):Board Certified
Accessibility: Details Pending (P, EB, IB, PA)

Schupbach, Adrienne M, MD+
Gender: Female
3302 Gerig Dr
Ste 100
Bloomington, IL 61704
Phone:(309) 533-7070
NPI:1740415777
Cultural Training Completed: Yes
Hours: [Mon, Tue, Wed, Thu, Fri] 08:00 AM - 05:00 PM
Other Language(s):English
Certification(s):Board Certified
Accessibility: Some Criteria Met (P, EB, IB, PA)

Doula

Haney, Kira, BS+
Gender: Female
1115 E Taylor St
Bloomington, IL 61701
Phone:(309) 827-0374
NPI:1437947330
Cultural Training Completed: No

IL

McLean

Doula

Haney, Kira, BS+
Hours: [Mon, Tue, Wed, Thu, Fri] 08:00 AM - 05:00 PM
Accessibility: Details Pending (P, EB, IB, PA)

Prosser, Megan, AA+
Gender: Female
1115 E Taylor St
Bloomington, IL 61701
Phone:(309) 827-0374
NPI:1366230260
Cultural Training Completed: No
Hours: [Mon, Tue, Wed, Thu, Fri] 08:00 AM - 05:00 PM
Accessibility: Details Pending (P, EB, IB, PA)

Thomas, Jade, BA+
Gender: Female
1115 E Taylor St
Bloomington, IL 61701
Phone:(309) 827-0374
NPI:1508653494
Cultural Training Completed: No
Hours: [Mon, Tue, Wed, Thu, Fri] 08:00 AM - 05:00 PM
Accessibility: Details Pending (P, EB, IB, PA)

Wheatley, Nicole, MS+
Gender: Female
1115 E Taylor St
Bloomington, IL 61701
Phone:(309) 827-0374
NPI:1780471698

IL

McLean

Doula

Wheatley, Nicole, MS+
Cultural Training Completed: No
Hours: [Mon, Tue, Wed, Thu, Fri] 08:00 AM - 05:00 PM
Accessibility: Details Pending (P, EB, IB, PA)

Endocrinology, Diabetes & Metabolism

Abdalla, Hadeel, MD+
Gender: Female
1701 E College Ave
Bloomington, IL 61704
Phone:(309) 664-3000
NPI:1689105330
Cultural Training Completed: No
Hours: [Mon, Tue, Wed, Thu, Fri] 08:00 AM - 05:00 PM
Accessibility: Some Criteria Met (P, EB, IB, PA)

Kumar, Vijay, MD+
Gender: Male
1701 E College Ave
Bloomington, IL 61704
Phone:(309) 664-3000
NPI:1992858617
Cultural Training Completed: No
Hours: [Mon, Tue, Wed, Thu, Fri] 08:00 AM - 05:00 PM
Other Language(s):English
Certification(s):Board Certified

IL

McLean

Endocrinology, Diabetes & Metabolism

Kumar, Vijay, MD+
Accessibility: Some Criteria Met (P, EB, IB, PA)

Family Medicine (General Family Medical Care)

Hassan, Summer Mustafa, DO+
Gender: Female
1001 Rivian Mtwy
Bloomington, IL 61705
Phone:(800) 421-5700
NPI:1154736452
Cultural Training Completed: No
Hours: [Mon, Tue, Wed, Thu, Fri] 08:00 AM - 05:00 PM
Other Language(s):Arabic
Certification(s):Board Certified
Accessibility: Details Pending (P, EB, IB, PA)

Rai, Karan Jayaprakash, MD+
Gender: Male
2406 E Empire St
Bloomington, IL 61704
Phone:(309) 664-3161
NPI:1306343603
Cultural Training Completed: No
Hours: [Mon, Tue, Wed, Thu, Fri, Sat, Sun] 08:00 AM - 05:00 PM
Certification(s):Board Certified

IL

McLean

Family Medicine (General Family Medical Care)

Rai, Karan Jayaprakash, MD+
Accessibility: Some Criteria Met (P, EB, IB, PA)

Royyuru, Sasikala D, MD+
Gender: Female
3024 E Empire St
Ste 3A
Bloomington, IL 61704
Phone:(309) 556-7700
NPI:1982800876
Cultural Training Completed: No
Hours: [Mon, Tue, Wed, Thu, Fri] 08:00 AM - 05:00 PM
Other Language(s):Hindi,Telugu
Certification(s):Board Certified
Accessibility: Details Pending (P, EB, IB, PA)

Female Pelvic Medicine and Reconstructive Surgery, OB/GYN

Ogunleye, Bamidele Ayodeji, MD
Gender: Male
2111 E Oakland Ave
Ste B
Bloomington, IL 61701
Phone:(309) 531-3012
NPI:1831209584
Cultural Training Completed: No

IL

McLean

Female Pelvic Medicine and Reconstructive Surgery, OB/GYN

Ogunleye, Bamidele Ayodeji, MD
Hours: [Mon, Tue, Wed, Thu, Fri] 08:00 AM - 05:00 PM
Accessibility: Details Pending (P, EB, IB, PA)

Gastroenterology

Khokhar, Omar S, MD+
Gender: Male
1505 Eastland Dr
Bloomington, IL 61701
Phone:(309) 665-4040
NPI:1386865244
Cultural Training Completed: No
Hours: [Mon, Tue, Wed, Thu, Fri] 08:00 AM - 05:00 PM
Certification(s):Board Certified
Accessibility: Some Criteria Met (P, EB, IB, PA)

Mahkri, Mohammed A, MD+
Gender: Male
1505 Eastland Dr
Bloomington, IL 61701
Phone:(309) 665-4040
NPI:1659351278
Cultural Training Completed: No
Hours: [Mon, Tue, Wed, Thu, Fri] 08:00 AM - 05:00 PM

IL

McLean

Gastroenterology

Mahkri, Mohammed A, MD+
Certification(s):Board Certified
Accessibility: Some Criteria Met (P, EB, IB, PA)

Muqeet Adnan, Mohammed Abdul, MD+
Gender: Male
1505 Eastland Dr
Bloomington, IL 61701
Phone:(309) 665-4040
NPI:1922369248
Cultural Training Completed: No
Hours: [Mon, Tue, Wed, Thu, Fri] 08:00 AM - 05:00 PM
Other Language(s):Urdu
Certification(s):Board Certified
Accessibility: Some Criteria Met (P, EB, IB, PA)

General Surgery

Albright, Emily L, MD+
Gender: Female
210 Saint Joseph Dr
Bloomington, IL 61701
Phone:(309) 684-9100
NPI:1407942352
Cultural Training Completed: No
Hours: [Mon, Tue, Wed, Thu, Fri] 08:00 AM - 05:00 PM
Certification(s):Board Certified

IL

McLean

General Surgery

Albright, Emily L, MD+
Accessibility: Some Criteria Met (P, EB, IB, PA)

Alley, Robin A, MD+
Gender: Female
210 Saint Joseph Dr
Bloomington, IL 61701
Phone:(309) 684-9100
NPI:1659689461
Cultural Training Completed: Yes
Hours: [Mon, Tue, Wed, Thu, Fri] 08:00 AM - 05:00 PM
Other Language(s):English
Certification(s):Board Certified
Accessibility: Some Criteria Met (P, EB, IB, PA)

Anderson, Kathryn Tinsley, MD+
Gender: Female
302 Saint Joseph Dr
Bloomington, IL 61701
Phone:(309) 664-3100
NPI:1447547492
Cultural Training Completed: No
Hours: [Mon, Tue, Wed, Thu, Fri] 08:00 AM - 05:00 PM
Certification(s):Board Certified
Accessibility: Some Criteria Met (P, EB, IB, PA)

IL

McLean

General Surgery

Aprahamian, Charles J, MD+
Gender: Male
302 Saint Joseph Dr
Bloomington, IL 61701
Phone:(309) 664-3100
NPI:1033323902
Cultural Training Completed: No
Hours: [Mon, Tue, Wed, Thu, Fri] 08:00 AM - 05:00 PM
Certification(s):Board Certified
Accessibility: Some Criteria Met (P, EB, IB, PA)

Bajaj, Vinay V, MD+
Gender: Male
1505 Eastland Dr
Ste 2300
Bloomington, IL 61701
Phone:(309) 664-3160
NPI:1619325446
Cultural Training Completed: No
Hours: [Mon, Tue, Wed, Thu, Fri] 08:00 AM - 05:00 PM
Other Language(s):Hindi
Accessibility: Some Criteria Met (P, EB, IB, PA)

Bernabei, Alvise F, MD+
Gender: Male
210 Saint Joseph Dr
Bloomington, IL 61701
Phone:(309) 662-5506
NPI:1588679013

IL

McLean

General Surgery

Bernabei, Alvise F, MD+
Cultural Training Completed: No
Hours: [Mon, Tue, Wed, Thu, Fri] 08:00 AM - 05:00 PM
Other Language(s):Italian,English
Certification(s):Board Certified
Accessibility: Some Criteria Met (P, EB, IB, PA)

Cooper, Jac Alan, MD+
Gender: Male
210 Saint Joseph Dr
Bloomington, IL 61701
Phone:(309) 684-9100
NPI:1144583287
Cultural Training Completed: Yes
Hours: [Mon, Tue, Wed, Thu, Fri] 08:00 AM - 05:00 PM
Other Language(s):English
Certification(s):Board Certified
Accessibility: Some Criteria Met (P, EB, IB, PA)

Crawford, David L, MD+
Gender: Male
210 Saint Joseph Dr
Bloomington, IL 61701
Phone:(309) 684-9100
NPI:1306874128

IL

McLean

General Surgery

Crawford, David L, MD+
Cultural Training Completed: Yes
Hours: [Mon, Tue, Wed, Thu, Fri] 08:00 AM - 05:00 PM
Other Language(s):English
Certification(s):Board Certified
Accessibility: Some Criteria Met (P, EB, IB, PA)

Evans, Chadrick R, MD+
Gender: Male
210 Saint Joseph Dr
Bloomington, IL 61701
Phone:(309) 684-9100
NPI:1588956635
Cultural Training Completed: Yes
Hours: [Mon, Tue, Wed, Thu, Fri] 08:00 AM - 05:00 PM
Certification(s):Board Certified
Accessibility: Some Criteria Met (P, EB, IB, PA)

Fischer, Justin L, MD+
Gender: Male
210 Saint Joseph Dr
Bloomington, IL 61701
Phone:(309) 684-9100
NPI:1730456914
Cultural Training Completed: Yes

IL

McLean

General Surgery

Fischer, Justin L, MD+
Hours: [Mon, Tue, Wed, Thu, Fri] 08:00 AM - 05:00 PM
Other Language(s):English
Certification(s):Board Certified
Accessibility: Some Criteria Met (I P, I EB, I IB, I PA)

Hopping, Jacob R, MD+
Gender: Male
210 Saint Joseph Dr
Bloomington, IL 61701
Phone:(309) 684-9100
NPI:1538471099
Cultural Training Completed: Yes
Hours: [Mon, Tue, Wed, Thu, Fri] 08:00 AM - 05:00 PM
Certification(s):Board Certified
Accessibility: Some Criteria Met (I P, I EB, I IB, I PA)

Linton, Samuel C., MD+
Gender: Male
1505 Eastland Dr
Ste 2300
Bloomington, IL 61701
Phone:(309) 644-3160
NPI:1497287429
Cultural Training Completed: No
Hours: [Mon, Tue, Wed, Thu, Fri] 08:00 AM - 05:00 PM

IL

McLean

General Surgery

Linton, Samuel C., MD+
Accessibility: Details Pending (P P, P EB, P IB, P PA)

Shackour, Mazin, MD+
Gender: Male
1505 Eastland Dr
Ste 2300
Bloomington, IL 61701
Phone:(309) 644-3160
NPI:1992980783
Cultural Training Completed: No
Hours: [Mon, Tue, Wed, Thu, Fri] 08:00 AM - 05:00 PM
Other Language(s):Arabic,English
Certification(s):Board Certified
Accessibility: Details Pending (P P, P EB, P IB, P PA)

Tsoraides, Steven S, MD+
Gender: Male
210 Saint Joseph Dr
Bloomington, IL 61701
Phone:(309) 684-9100
NPI:1760689764
Cultural Training Completed: Yes
Hours: [Mon, Tue, Wed, Thu, Fri] 08:00 AM - 05:00 PM
Other Language(s):English,Greek

IL

McLean

General Surgery

Tsoraides, Steven S, MD+
Certification(s):Board Certified
Accessibility: Some Criteria Met (I P, I EB, I IB, I PA)

Valdivieso Rueda, Sebastian Cristobal, MD+
Gender: Male
1505 Eastland Dr
Ste 2300
Bloomington, IL 61701
Phone:(309) 644-3160
NPI:1588228308
Cultural Training Completed: No
Hours: [Mon, Tue, Wed, Thu, Fri] 08:00 AM - 05:00 PM
Other Language(s):Spanish
Accessibility: Details Pending (P P, P EB, P IB, P PA)

Vanle, Jesse L, MD+
Gender: Male
210 Saint Joseph Dr
Bloomington, IL 61701
Phone:(309) 662-5506
NPI:1366435224
Cultural Training Completed: No
Hours: [Mon, Tue, Wed, Thu, Fri] 08:00 AM - 05:00 PM
Other Language(s):Vietnamese

IL

McLean

General Surgery

Vanle, Jesse L, MD+
Certification(s):Board Certified
Accessibility: Some Criteria Met (I P, I EB, P IB, I PA)

Hematology & Oncology

Damarla, Vijay K, MD+
Gender: Male
3105 Magory Dr
Bloomington, IL 61704
Phone:(309) 662-2102
NPI:1669762795
Cultural Training Completed: Yes
Hours: [Mon, Tue, Wed, Thu, Fri] 08:00 AM - 05:00 PM
Other Language(s):Hindi,Telugu
Certification(s):Board Certified
Accessibility: Some Criteria Met (I P, I EB, I IB, I PA)

Gomez, Patrick L, MD+
Gender: Male
3105 Magory Dr
Bloomington, IL 61704
Phone:(309) 662-2102
NPI:1972640134
Cultural Training Completed: No
Hours: [Mon, Tue, Wed, Thu, Fri] 08:00 AM - 05:00 PM

IL

McLean

Hematology & Oncology

Gomez, Patrick L, MD+
Certification(s):Board Certified
Accessibility: Some Criteria Met (P, EB, IB, PA)

Ku, Kimberly P, MD+
Gender: Female
3105 Magory Dr
Bloomington, IL 61704
Phone:(309) 662-2102
NPI:1609214063
Cultural Training Completed: No
Hours: [Mon, Tue, Wed, Thu, Fri] 08:00 AM - 05:00 PM
Accessibility: Some Criteria Met (P, EB, IB, PA)

Kumar, Pankaj, MD+
Gender: Male
3105 Magory Dr
Bloomington, IL 61704
Phone:(309) 662-2102
NPI:1073576922
Cultural Training Completed: No
Hours: [Mon, Tue, Wed, Thu, Fri] 08:00 AM - 05:00 PM
Accessibility: Some Criteria Met (P, EB, IB, PA)

Infectious Disease

Kapoor, Gaurav, MD+
Gender: Male
210 Saint Joseph Dr
Bloomington, IL 61701

IL

McLean

Infectious Disease

Kapoor, Gaurav, MD+
Phone:(309) 663-9800
NPI:1245225192
Cultural Training Completed: Yes
Hours: [Mon, Tue, Wed, Thu, Fri] 08:00 AM - 05:00 PM
Other Language(s):English,Hindi,Punjabi
Accessibility: Some Criteria Met (P, EB, IB, PA)

Lactation Consultant, Non-RN

Thomas, Jade, BA+
Gender: Female
1115 E Taylor St
Bloomington, IL 61701
Phone:(309) 827-0374
NPI:1508653494
Cultural Training Completed: No
Hours: [Mon, Tue, Wed, Thu, Fri] 08:00 AM - 05:00 PM
Accessibility: Details Pending (P, EB, IB, PA)

Wheatley, Nicole, MS+
Gender: Female
1115 E Taylor St
Bloomington, IL 61701
Phone:(309) 827-0374
NPI:1780471698
Cultural Training Completed: No
Hours: [Mon, Tue, Wed, Thu, Fri] 08:00 AM - 05:00 PM

IL

McLean

Lactation Consultant, Non-RN

Wheatley, Nicole, MS+
Accessibility: Details Pending (P, EB, IB, PA)

Neurology

Franada, Tiffani Sue, DO+
Gender: Female
1701 E College Ave
Bloomington, IL 61704
Phone:(309) 664-3000
NPI:1871810291
Cultural Training Completed: No
Hours: [Mon, Tue, Wed, Thu, Fri] 08:00 AM - 05:00 PM
Certification(s):Board Certified
Accessibility: Some Criteria Met (P, EB, IB, PA)

Li, Fang, MD+
Gender: Female
2204 Eastland Dr
Bloomington, IL 61704
Phone:(309) 662-9461
NPI:1356447841
Cultural Training Completed: No
Hours: [Mon, Tue, Wed, Thu, Fri] 08:00 AM - 05:00 PM
Certification(s):Board Certified
Accessibility: Details Pending (P, EB, IB, PA)

Pegg, Edward W, MD+
Gender: Male

IL

McLean

Neurology

Pegg, Edward W, MD+
2204 Eastland Dr
D
Bloomington, IL 61704
Phone:(309) 661-7344
NPI:1043392160
Cultural Training Completed: No
Hours: [Mon, Tue, Wed, Thu, Fri] 08:00 AM - 05:00 PM
Other Language(s):English
Certification(s):Board Certified
Accessibility: Details Pending (P, EB, IB, PA)

Steinkoenig, Victoria L, APRN+
Gender: Female
1505 Eastland Dr
Bloomington, IL 61701
Phone:(309) 684-6333
NPI:1982997904
Cultural Training Completed: No
Hours: [Mon, Tue, Wed, Thu, Fri] 08:00 AM - 05:00 PM
Accessibility: Some Criteria Met (P, EB, IB, PA)

Steinkoenig, Victoria L, APRN+
Gender: Female
1505 Eastland Dr
Ste 330
Bloomington, IL 61701
Phone:(309) 684-6333
NPI:1982997904

IL

McLean

Neurology

Steinkoenig, Victoria L, APRN+
Cultural Training Completed: No
Hours: [Mon, Tue, Wed, Thu, Fri] 08:00 AM - 05:00 PM
Accessibility: Some Criteria Met (P, EB, IB, PA)

Neurosurgery (Operations of the Brain, Spinal Cord)

Lin, Julian J, MD+
Gender: Male
1505 Eastland Dr
Bloomington, IL 61701
Phone:(309) 684-6333
NPI:1437104593
Cultural Training Completed: No
Hours: [Mon, Tue, Wed, Thu, Fri] 08:00 AM - 05:00 PM
Other Language(s):Chinese
Certification(s):Board Certified
Accessibility: Some Criteria Met (P, EB, IB, PA)

Rosen, Charles L, PA+
Gender: Male
1505 Eastland Dr
Bloomington, IL 61701
Phone:(309) 665-4040
NPI:1417057290
Cultural Training Completed: No

IL

McLean

Neurosurgery (Operations of the Brain, Spinal Cord)

Rosen, Charles L, PA+
Hours: [Mon, Tue, Wed, Thu, Fri] 08:00 AM - 05:00 PM
After Hours Phone Number:(309) 684-6333
Certification(s):Board Certified
Accessibility: Some Criteria Met (P, EB, IB, PA)

Russell, Thomas Morison, MD+
Gender: Male
1505 Eastland Dr
Bloomington, IL 61701
Phone:(309) 684-6333
NPI:1295185056
Cultural Training Completed: No
Hours: [Mon, Tue, Wed, Thu, Fri] 08:00 AM - 05:00 PM
Accessibility: Some Criteria Met (P, EB, IB, PA)

Nuclear Medicine (Testing, E.G.,. MRI, CAT Scan)

Chu, Guoxiang, MD+
Gender: Male
210 Saint Joseph Dr
Bloomington, IL 61701
Phone:(309) 663-9800
NPI:1295946580
Cultural Training Completed: No

IL

McLean

Nuclear Medicine (Testing, E.G.,. MRI, CAT Scan)

Chu, Guoxiang, MD+
Hours: [Mon, Tue, Wed, Thu, Fri] 08:00 AM - 05:00 PM
Other Language(s):English
Accessibility: Some Criteria Met (P, EB, IB, PA)

Chu, Guoxiang, MD+
Gender: Male
2200 E Washington St
Bloomington, IL 61701
Phone:(309) 655-2000
NPI:1295946580
Cultural Training Completed: No
Hours: [Mon, Tue, Wed, Thu, Fri] 08:00 AM - 05:00 PM
Other Language(s):English
Accessibility: Some Criteria Met (P, EB, IB, PA)

Roy, Vijay P, MD+
Gender: Male
210 Saint Joseph Dr
Bloomington, IL 61701
Phone:(309) 684-9100
NPI:1841372877
Cultural Training Completed: Yes
Hours: [Mon, Tue, Wed, Thu, Fri] 08:00 AM - 05:00 PM
Other Language(s):English

IL

McLean

Nuclear Medicine (Testing, E.G.,. MRI, CAT Scan)

Roy, Vijay P, MD+
Accessibility: Some Criteria Met (P, EB, IB, PA)

Trager, Jason H, DO+
Gender: Male
210 Saint Joseph Dr
Bloomington, IL 61701
Phone:(309) 663-9800
NPI:1063535417
Cultural Training Completed: No
Hours: [Mon, Tue, Wed, Thu, Fri] 08:00 AM - 05:00 PM
Accessibility: Some Criteria Met (P, EB, IB, PA)

Nurse Practitioner

Alexander, Carrie Goodrum, APRN+
Gender: Female
1505 Eastland Dr
Ste 1100
Bloomington, IL 61701
Phone:(309) 663-2100
NPI:1760972715
Cultural Training Completed: No
Hours: [Mon, Tue, Wed, Thu, Fri] 08:00 AM - 05:00 PM
Accessibility: Some Criteria Met (P, EB, IB, PA)

Davis, Janel M., APRN+
Gender: Female
1505 Eastland Dr

IL

McLean

Nurse Practitioner

Davis, Janel M., APRN+
Ste 210
Bloomington, IL 61701
Phone:(309) 661-5090
NPI:1801563986
Cultural Training Completed: No
Hours: [Mon, Tue, Wed, Thu, Fri] 08:00 AM - 05:00 PM
Accessibility: Some Criteria Met (P, EB, IB, PA)

Dunahee, LoriLee, APNP+
Gender: Female
3105 Magory Dr
Bloomington, IL 61704
Phone:(309) 662-2102
NPI:1124404736
Cultural Training Completed: Yes
Hours: [Mon, Tue, Wed, Thu, Fri] 08:00 AM - 05:00 PM
Other Language(s):English
Accessibility: Some Criteria Met (P, EB, IB, PA)

Foreman, Jodi E, APNP+
Gender: Female
3105 Magory Dr
Bloomington, IL 61704
Phone:(309) 662-2102
NPI:1932652971
Cultural Training Completed: No

IL

McLean

Nurse Practitioner

Foreman, Jodi E, APNP+
Hours: [Mon, Tue, Wed, Thu, Fri] 08:00 AM - 05:00 PM
Accessibility: Some Criteria Met (P, EB, IB, PA)

Gardner, Christine C, APRN+
Gender: Female
1701 E College Ave
Bloomington, IL 61704
Phone:(309) 664-3000
NPI:1992227052
Cultural Training Completed: No
Hours: [Mon, Tue, Wed, Thu, Fri] 08:00 AM - 05:00 PM
Other Language(s):English
Certification(s):Board Certified
Accessibility: Some Criteria Met (P, EB, IB, PA)

Glatz, Alan R, APRN+
Gender: Male
1401 Eastland Dr
Ste B
Bloomington, IL 61701
Phone:(309) 663-9424
NPI:1417187659
Cultural Training Completed: No
Hours: [Mon, Tue, Wed, Thu, Fri] 08:00 AM - 05:00 PM
Other Language(s):English

IL

McLean

Nurse Practitioner

Glatz, Alan R, APRN+
Certification(s):Board Certified
Accessibility: Some Criteria Met (P, EB, IB, PA)

Hill, Theresa M, NP+
Gender: Female
2200 E Washington St
Bloomington, IL 61701
Phone:(309) 665-4714
NPI:1447758107
Cultural Training Completed: No
Hours: [Mon, Tue, Wed, Thu, Fri] 08:00 AM - 05:00 PM
Certification(s):Board Certified
Accessibility: Some Criteria Met (P, EB, IB, PA)

Hill, Theresa M, NP+
Gender: Female
210 Joseph Drive
Bloomington, IL 61701
Phone:(309) 684-9100
NPI:1447758107
Cultural Training Completed: No
Hours: [Mon, Tue, Wed, Thu, Fri] 08:00 AM - 05:00 PM
Certification(s):Board Certified
Accessibility: Details Pending (P, EB, IB, PA)

Horton, Stephanie L, APRN+
Gender: Female

IL

McLean

Nurse Practitioner

Horton, Stephanie L, APRN+
1505 Eastland Dr
Ste 2300
Bloomington, IL 61701
Phone:(309) 644-3160
NPI:1477201770
Cultural Training Completed: No
Hours: [Mon, Tue, Wed, Thu, Fri] 08:00 AM - 05:00 PM
Accessibility: Details Pending (P, EB, IB, PA)

Johann, Jessica L, APRN+
Gender: Female
210 Saint Joseph Dr
Bloomington, IL 61701
Phone:(309) 684-9100
NPI:1083962500
Cultural Training Completed: No
Hours: [Mon, Tue, Wed, Thu, Fri] 08:00 AM - 05:00 PM
Certification(s):Board Certified
Accessibility: Some Criteria Met (P, EB, IB, PA)

King, Brittany N, APRN+
Gender: Female
2111 E Oakland Ave
Ste B
Bloomington, IL 61701
Phone:(309) 808-3068
NPI:1427441815

IL

McLean

Nurse Practitioner

King, Brittany N, APRN+
Cultural Training Completed: No
Hours: [Mon, Tue, Wed, Thu, Fri] 07:00 AM - 04:00 PM
Accessibility: Some Criteria Met (I P, I EB, I IB, I PA)

Kluesner, Lauren S, APNP+
Gender: Female
3105 Magory Dr
Bloomington, IL 61704
Phone:(309) 662-2102
NPI:1851013114
Cultural Training Completed: Yes
Hours: [Mon, Tue, Wed, Thu, Fri] 08:00 AM - 05:00 PM
Accessibility: Some Criteria Met (I P, I EB, I IB, I PA)

Kovalaske, Anastasia V, APNP
Gender: Female
1401 Eastland Dr
Ste B
Bloomington, IL 61701
Phone:(309) 663-8311
NPI:1790118586
Cultural Training Completed: No
Hours: [Mon, Tue, Wed, Thu, Fri] 08:00 AM - 05:00 PM
Accessibility: Details Pending (P P, P EB, P IB, P PA)

IL

McLean

Nurse Practitioner

Price, Sarah Elizabeth, APNP
Gender: Female
3105 Magory Dr
Bloomington, IL 61704
Phone:(309) 243-3000
NPI:1457092561
Cultural Training Completed: Yes
Hours: [Mon, Tue, Wed, Thu, Fri] 08:00 AM - 05:00 PM
Accessibility: Details Pending (P P, P EB, P IB, P PA)

Sauder, Emma P, APNP+
Gender: Female
3105 Magory Dr
Bloomington, IL 61704
Phone:(309) 662-2102
NPI:1750253712
Cultural Training Completed: Yes
Hours: [Mon, Tue, Wed, Thu, Fri] 08:00 AM - 05:00 PM
Accessibility: Some Criteria Met (I P, I EB, I IB, I PA)

Sawyer, Darren M, NP+
Gender: Male
1111 Trinity Ln
Ste 111
Bloomington, IL 61704
Phone:(309) 663-6431
NPI:1558800656
Cultural Training Completed: No

IL

McLean

Nurse Practitioner

Sawyer, Darren M, NP+
Hours: [Mon, Tue, Wed, Thu, Fri] 08:00 AM - 05:00 PM
Certification(s):Board Certified
Accessibility: Details Pending (P P, P EB, P IB, P PA)

Schertz, Robin L, APNP+
Gender: Female
3105 Magory Dr
Bloomington, IL 61704
Phone:(309) 243-3000
NPI:1487690103
Cultural Training Completed: No
Hours: [Mon, Tue, Wed, Thu, Fri] 08:00 AM - 05:00 PM
Accessibility: Some Criteria Met (I P, I EB, P IB, I PA)

Schmidgall, Linda M, APRN+
Gender: Female
302 Saint Joseph Dr
Bloomington, IL 61701
Phone:(309) 664-3100
NPI:1003219932
Cultural Training Completed: No
Hours: [Mon, Tue, Wed, Thu, Fri] 08:00 AM - 05:00 PM
Certification(s):Board Certified

IL

McLean

Nurse Practitioner

Schmidgall, Linda M, APRN+
Accessibility: Some Criteria Met (I P, I EB, I IB, I PA)

Turner, Caroline J, APN+
Gender: Female
1505 Eastland Dr
Bloomington, IL 61701
Phone:(309) 665-4040
NPI:1073082384
Cultural Training Completed: No
Hours: [Mon, Tue, Wed, Thu, Fri] 08:00 AM - 05:00 PM
Certification(s):Board Certified
Accessibility: Some Criteria Met (I P, I EB, I IB, I PA)

Underwood, Jane E, APRN+
Gender: Female
1405 Eastland Dr
Bloomington, IL 61701
Phone:(309) 661-2400
NPI:1831549443
Cultural Training Completed: No
Hours: [Mon, Tue, Wed, Thu, Fri] 08:00 AM - 05:00 PM
After Hours Phone Number:(309) 661-2400
Certification(s):Board Certified
Accessibility: Details Pending (P P, P EB, P IB, P PA)

IL

McLean

Nurse Practitioner

Underwood, Jane E, APRN+
Gender: Female
210 Saint Joseph Dr
Bloomington, IL 61701
Phone:(309) 684-9100
NPI:1831549443
Cultural Training Completed: No
Hours: [Mon, Tue, Wed, Thu, Fri] 08:00 AM - 05:00 PM
Certification(s):Board Certified
Accessibility: Some Criteria Met (P, EB, IB, PA)

Weis, Barbara L, APRN+
Gender: Female
1701 E College Ave
Bloomington, IL 61704
Phone:(309) 661-5050
NPI:1689150948
Cultural Training Completed: No
Hours: [Mon, Tue, Wed, Thu, Fri] 08:00 AM - 05:00 PM
Other Language(s):Spanish,English
Accessibility: Some Criteria Met (P, EB, IB, PA)

Willhardt, Kate E, APNP+
Gender: Female
3105 Magory Dr
Bloomington, IL 61704
Phone:(309) 662-2102

IL

McLean

Nurse Practitioner

Willhardt, Kate E, APNP+
NPI:1619621604
Cultural Training Completed: Yes
Hours: [Mon, Tue, Wed, Thu, Fri] 08:00 AM - 05:00 PM
Accessibility: Some Criteria Met (P, EB, IB, PA)

Yang, Lihui, APNP+
Gender: Female
3105 Magory Dr
Bloomington, IL 61704
Phone:(309) 662-2102
NPI:1104556919
Cultural Training Completed: Yes
Hours: [Mon, Tue, Wed, Thu, Fri] 08:00 AM - 05:00 PM
Accessibility: Some Criteria Met (P, EB, IB, PA)

Ziller, Brittany, NP
Gender: Female
2111 E Oakland Ave Ste B
Bloomington, IL 61701
Phone:(309) 531-3012
NPI:1528722089
Cultural Training Completed: No
Hours: [Mon, Tue, Wed, Thu, Fri] 08:00 AM - 05:00 PM
Accessibility: Details Pending (P, EB, IB, PA)

IL

McLean

Nurse Practitioner: Acute Care

Christ, Maggie H., APRN+
Gender: Female
210 Saint Joseph Dr
Bloomington, IL 61701
Phone:(309) 663-9800
NPI:1265176754
Cultural Training Completed: No
Hours: [Mon, Tue, Wed, Thu, Fri] 08:00 AM - 05:00 PM
Accessibility: Some Criteria Met (P, EB, IB, PA)

Norris, Pamela J, APRN+
Gender: Female
1701 E College Ave
Bloomington, IL 61704
Phone:(309) 664-3000
NPI:1275625865
Cultural Training Completed: No
Hours: [Mon, Tue, Wed, Thu, Fri] 08:00 AM - 05:00 PM
Other Language(s):French,English
Certification(s):Board Certified
Accessibility: Some Criteria Met (P, EB, IB, PA)

Page, Jacob Bradley, APRN+
Gender: Male
1701 E College Ave
Bloomington, IL 61704

IL

McLean

Nurse Practitioner: Acute Care

Page, Jacob Bradley, APRN+
Phone:(309) 664-3000
NPI:1487815148
Cultural Training Completed: No
Hours: [Mon, Tue, Wed, Thu, Fri] 08:00 AM - 05:00 PM
Other Language(s):English
Accessibility: Some Criteria Met (P, EB, IB, PA)

Ryan, Kristi N, APRN+
Gender: Female
302 Saint Joseph Dr
Bloomington, IL 61701
Phone:(309) 664-3100
NPI:1508181702
Cultural Training Completed: No
Hours: [Mon, Tue, Wed, Thu, Fri] 08:00 AM - 05:00 PM
Accessibility: Some Criteria Met (P, EB, IB, PA)

Nurse Practitioner: Adult Health

Cole, Bradley J, APRN+
Gender: Male
2406 E Empire St
Bloomington, IL 61704
Phone:(309) 663-9300
NPI:1942392675
Cultural Training Completed: No

IL

McLean

Nurse Practitioner: Adult Health

Cole, Bradley J, APRN+
Hours: [Mon, Tue, Wed, Thu, Fri] 08:00 AM - 05:00 PM
Accessibility: Some Criteria Met (P, EB, IB, PA)

Nurse Practitioner: Family

Alexander, Carrie Goodrum, APRN+
Gender: Female
1505 Eastland Dr
Ste 1100
Bloomington, IL 61701
Phone:(309) 663-2100
NPI:1760972715
Cultural Training Completed: No
Hours: [Mon, Tue, Wed, Thu, Fri] 08:00 AM - 05:00 PM
Certification(s):Board Certified
Accessibility: Some Criteria Met (P, EB, IB, PA)

Babarinde, Imoleayo T., APRN+
Gender: Female
210 Saint Joseph Dr
Bloomington, IL 61701
Phone:(309) 684-9100
NPI:1093162653
Cultural Training Completed: No
Hours: [Mon, Tue, Wed, Thu, Fri] 08:00 AM - 05:00 PM

IL

McLean

Nurse Practitioner: Family

Babarinde, Imoleayo T., APRN+
Accessibility: Some Criteria Met (P, EB, IB, PA)

Barnes, Caroline N, APNP+
Gender: Female
3105 Magory Dr
Bloomington, IL 61704
Phone:(309) 662-2102
NPI:1518216779
Cultural Training Completed: No
Hours: [Mon, Tue, Wed, Thu, Fri] 08:00 AM - 05:00 PM
Certification(s):Board Certified
Accessibility: Some Criteria Met (P, EB, IB, PA)

Baziz, Nadir, APRN+
Gender: Male
210 Saint Joseph Dr
Bloomington, IL 61701
Phone:(309) 663-9800
NPI:1437930302
Cultural Training Completed: No
Hours: [Mon, Tue, Wed, Thu, Fri] 08:00 AM - 05:00 PM
Accessibility: Some Criteria Met (P, EB, IB, PA)

Bednarchik, Cynthia L, APRN+
Gender: Female
1701 E College Ave

IL

McLean

Nurse Practitioner: Family

Bednarchik, Cynthia L, APRN+
Bloomington, IL 61704
Phone:(309) 664-3000
NPI:1801231741
Cultural Training Completed: No
Hours: [Mon, Tue, Wed, Thu, Fri] 08:00 AM - 05:00 PM
Other Language(s):English
Certification(s):Board Certified
Accessibility: Some Criteria Met (P, EB, IB, PA)

Blackwell, Andrea Celeste, APRN+
Gender: Female
1505 Eastland Dr
Ste 210
Bloomington, IL 61701
Phone:(309) 661-5090
NPI:1295472900
Cultural Training Completed: No
Hours: [Mon, Tue, Wed, Thu, Fri] 08:00 AM - 05:00 PM
Accessibility: Some Criteria Met (P, EB, IB, PA)

Button, Courtney L, APRN+
Gender: Female
1701 E College Ave
Bloomington, IL 61704
Phone:(309) 664-3000
NPI:1447877121

IL

McLean

Nurse Practitioner: Family

Button, Courtney L, APRN+
Cultural Training Completed: No
Hours: [Mon, Tue, Wed, Thu, Fri] 08:00 AM - 05:00 PM
Certification(s):Board Certified
Accessibility: Some Criteria Met (P, EB, IB, PA)

Carr, Abbi D, APRN
Gender: Female
1701 E College Ave
Bloomington, IL 61704
Phone:(309) 664-3120
NPI:1437434982
Cultural Training Completed: No
Hours: [Mon, Tue, Wed, Thu, Fri] 08:00 AM - 05:00 PM
Other Language(s):English
Certification(s):Board Certified
Accessibility: Details Pending (P, EB, IB, PA)

Casagrande, Clair L, NP+
Gender: Female
1111 Trinity Ln
Ste 111
Bloomington, IL 61704
Phone:(309) 663-6461
NPI:1578162210
Cultural Training Completed: No

IL

McLean

Nurse Practitioner: Family

Casagrande, Clair L, NP+
Hours: [Mon, Tue, Wed, Thu, Fri] 08:00 AM - 05:00 PM
Certification(s):Board Certified
Accessibility: Details Pending (P, EB, IB, PA)

Dempsey, Ashley, FNP+
Gender: Female
1505 Eastland Dr
Ste 2200 Bldg B
Bloomington, IL 61701
Phone:(309) 454-3456
NPI:1427947001
Cultural Training Completed: Yes
Hours: [Mon, Tue, Wed, Thu, Fri] 08:00 AM - 05:00 PM
Accessibility: Details Pending (P, EB, IB, PA)

Dempsey, Ashley, FNP+
Gender: Female
1500 Eastland Dr. Suite 2200
Bloomington, IL 61701
Phone:(309) 454-3456
NPI:1427947001
Cultural Training Completed: Yes
Hours: [Mon, Tue, Wed, Thu, Fri] 08:00 AM - 05:00 PM

IL

McLean

Nurse Practitioner: Family

Dempsey, Ashley, FNP+
Accessibility: Details Pending (P, EB, IB, PA)

Doubet, Keith M., NP+
Gender: Male
3105 Magory Dr
Bloomington, IL 61704
Phone:(309) 662-2102
NPI:1225735533
Cultural Training Completed: Yes
Hours: [Mon, Tue, Wed, Thu, Fri] 08:00 AM - 05:00 PM
Accessibility: Some Criteria Met (P, EB, IB, PA)

Fader, Sandra A, APNP+
Gender: Female
1111 Trinity Ln
Ste 111
Bloomington, IL 61704
Phone:(309) 663-6461
NPI:1467961706
Cultural Training Completed: No
Hours: [Mon, Tue, Wed, Thu, Fri] 08:00 AM - 05:00 PM
Certification(s):Board Certified
Accessibility: Details Pending (P, EB, IB, PA)

Grace, Hailey M, APRN+
Gender: Female

IL

McLean

Nurse Practitioner: Family

Grace, Hailey M, APRN+
2200 E Washington St
Bloomington, IL 61701
Phone:(309) 665-4714
NPI:1922498336
Cultural Training Completed: No
Hours: [Mon, Tue, Wed, Thu, Fri] 08:00 AM - 05:00 PM
Other Language(s):English
Accessibility: Some Criteria Met (P, EB, IB, PA)

Grys, Lindsey Lorraine, APNP+
Gender: Female
3105 Magory Dr
Bloomington, IL 61704
Phone:(309) 662-2102
NPI:1649825514
Cultural Training Completed: No
Hours: [Mon, Tue, Wed, Thu, Fri] 08:00 AM - 05:00 PM
Certification(s):Board Certified
Accessibility: Some Criteria Met (P, EB, IB, PA)

Hagerty, Carolyn, APRN+
Gender: Female
1111 Trinity Ln
Ste 111
Bloomington, IL 61704
Phone:(309) 663-6461

IL

McLean

Nurse Practitioner: Family

Hagerty, Carolyn, APRN+
NPI:1942954169
Cultural Training Completed: No
Hours: [Mon, Tue, Wed, Thu, Fri] 08:00 AM - 05:00 PM
Accessibility: Details Pending (P, EB, IB, PA)

Hinrichsen, Melyssa Brianne, APNP+
Gender: Female
3105 Magory Dr
Bloomington, IL 61704
Phone:(309) 662-2102
NPI:1699453829
Cultural Training Completed: Yes
Hours: [Mon, Tue, Wed, Thu, Fri] 08:00 AM - 05:00 PM
Accessibility: Some Criteria Met (P, EB, IB, PA)

Howard, Marcella A, APN+
Gender: Female
1505 Eastland Dr
Bloomington, IL 61701
Phone:(309) 665-4040
NPI:1730175712
Cultural Training Completed: No
Hours: [Mon, Tue, Wed, Thu, Fri] 08:00 AM - 05:00 PM
Certification(s):Board Certified

IL

McLean

Nurse Practitioner: Family

Howard, Marcella A, APN+
Accessibility: Some Criteria Met (I P, I EB, I IB, I PA)

Jackson, Heather Ann, APRN+
Gender: Female
3024 E Empire St
Ste C
Bloomington, IL 61704
Phone:(309) 604-9500
NPI:1780366419
Cultural Training Completed: No
Hours: [Mon, Tue, Wed, Thu, Fri] 08:00 AM - 05:00 PM
Accessibility: Details Pending (P P, P EB, P IB, P PA)

Jones, Heather R., APRN+
Gender: Female
210 Saint Joseph Dr
Bloomington, IL 61701
Phone:(309) 663-9800
NPI:1699347724
Cultural Training Completed: No
Hours: [Mon, Tue, Wed, Thu, Fri] 08:00 AM - 05:00 PM
Accessibility: Some Criteria Met (I P, I EB, I IB, I PA)

Jordan, David T, CNP+
Gender: Male
1111 Trinity Ln
Ste 111

IL

McLean

Nurse Practitioner: Family

Jordan, David T, CNP+
Bloomington, IL 61704
Phone:(309) 663-6461
NPI:1295452464
Cultural Training Completed: Yes
Hours: [Mon, Tue, Wed, Thu, Fri] 08:00 AM - 05:00 PM
Accessibility: Details Pending (P P, P EB, P IB, P PA)

Kindred, Kathie A, APNP+
Gender: Female
3105 Magory Dr
Bloomington, IL 61704
Phone:(309) 243-3000
NPI:1972199461
Cultural Training Completed: No
Hours: [Mon, Tue, Wed, Thu, Fri] 08:00 AM - 05:00 PM
Certification(s):Board Certified
Accessibility: Some Criteria Met (I P, I EB, I IB, I PA)

Kneip, Sarah S, APRN+
Gender: Female
1505 Eastland Dr
Bloomington, IL 61701
Phone:(309) 665-4040
NPI:1790294403
Cultural Training Completed: No

IL

McLean

Nurse Practitioner: Family

Kneip, Sarah S, APRN+
Hours: [Mon, Tue, Wed, Thu, Fri] 08:00 AM - 05:00 PM
Certification(s):Board Certified
Accessibility: Some Criteria Met (I P, I EB, I IB, I PA)

Langley, Ashley P, APRN+
Gender: Female
1701 E College Ave
Bloomington, IL 61704
Phone:(309) 664-3000
NPI:1255885570
Cultural Training Completed: No
Hours: [Mon, Tue, Wed, Thu, Fri] 08:00 AM - 05:00 PM
Other Language(s):English
Certification(s):Board Certified
Accessibility: Some Criteria Met (I P, I EB, I IB, I PA)

Mafazy, Munib Said, NP+
Gender: Male
2204 Eastland Dr
Bloomington, IL 61704
Phone:(309) 661-6900
NPI:1588859169
Cultural Training Completed: No

IL

McLean

Nurse Practitioner: Family

Mafazy, Munib Said, NP+
Hours: [Mon, Tue, Wed, Thu, Fri] 08:00 AM - 05:00 PM
Other Language(s):Swahili
Accessibility: Details Pending (P P, P EB, P IB, P PA)

Maxwell, Rachel Marie, APRN+
Gender: Female
1505 Eastland Dr
Ste 2200 Bldg B
Bloomington, IL 61701
Phone:(309) 454-3456
NPI:1659632958
Cultural Training Completed: Yes
Hours: [Mon, Tue, Wed, Thu, Fri] 08:00 AM - 05:00 PM
Other Language(s):Spanish
Accessibility: Details Pending (P P, P EB, P IB, P PA)

Maxwell, Rachel Marie, APRN#
Gender: Female
1505 Eastland Dr
Ste 2200
Bloomington, IL 61701
Phone:(309) 454-3456
NPI:1659632958
Cultural Training Completed: Yes

IL

McLean

Nurse Practitioner: Family

Maxwell, Rachel Marie, APRN#
Hours: [Mon, Tue, Wed, Thu, Fri] 08:00 AM - 05:00 PM
Other Language(s):Spanish
Accessibility: Some Criteria Met (I P, I EB, I IB, I PA)

Meinert, Alicia L, APRN+
Gender: Female
1701 E College Ave
Bloomington, IL 61704
Phone:(309) 664-3000
NPI:1245606276
Cultural Training Completed: No
Hours: [Mon, Tue, Wed, Thu, Fri] 08:00 AM - 05:00 PM
Other Language(s):English
Certification(s):Board Certified
Accessibility: Some Criteria Met (I P, I EB, I IB, I PA)

Paul, Kristin, NP+
Gender: Female
3024 E Empire St
Ste 2A
Bloomington, IL 61704
Phone:(309) 556-7500
NPI:1124411673
Cultural Training Completed: No

IL

McLean

Nurse Practitioner: Family

Paul, Kristin, NP+
Hours: [Mon, Tue, Wed, Thu, Fri] 08:00 AM - 05:00 PM
Accessibility: Details Pending (P P, P EB, P IB, P PA)

Roberts, Paula Lee, APRN+
Gender: Female
1701 E College Ave
Bloomington, IL 61704
Phone:(309) 664-3000
NPI:1336777515
Cultural Training Completed: No
Hours: [Mon, Tue, Wed, Thu, Fri] 08:00 AM - 05:00 PM
Other Language(s):Urdu,English
Certification(s):Board Certified
Accessibility: Some Criteria Met (I P, I EB, I IB, I PA)

Schmitt, Erin, APRN+
Gender: Female
1505 Eastland Dr
Bloomington, IL 61701
Phone:(309) 665-4040
NPI:1528580735
Cultural Training Completed: No
Hours: [Mon, Tue, Wed, Thu, Fri] 08:00 AM - 05:00 PM

IL

McLean

Nurse Practitioner: Family

Schmitt, Erin, APRN+
Accessibility: Some Criteria Met (I P, I EB, I IB, I PA)

Speirer, Jennifer M, APRN+
Gender: Female
2200 E Washington St
Bloomington, IL 61701
Phone:(309) 661-5111
NPI:1437502192
Cultural Training Completed: No
Hours: [Mon, Tue, Wed, Thu, Fri] 08:00 AM - 05:00 PM
After Hours Phone Number:(309) 661-5111
Other Language(s):Spanish,English
Certification(s):Board Certified
Accessibility: Some Criteria Met (I P, I EB, I IB, I PA)

Steidinger, Colton Michael, APRN+
Gender: Male
1111 Trinity Ln
Ste 111
Bloomington, IL 61704
Phone:(309) 663-6461
NPI:1952139941
Cultural Training Completed: No
Hours: [Mon, Tue, Wed, Thu, Fri] 08:00 AM - 05:00 PM

IL

McLean

Nurse Practitioner: Family

Steidinger, Colton Michael, APRN+
Accessibility: Details Pending (P P, P EB, P IB, P PA)

Steidinger, Tyrel, NP+
Gender: Male
1015 S Mercer Ave
Bloomington, IL 61701
Phone:(309) 662-0088
NPI:1336975820
Cultural Training Completed: Yes
Hours: [Mon, Tue, Wed, Thu, Fri] 08:00 AM - 05:00 PM
Accessibility: Details Pending (P P, P EB, P IB, P PA)

Sweeney, Crystal L, APRN+
Gender: Female
210 Saint Joseph Dr
Bloomington, IL 61701
Phone:(309) 684-9100
NPI:1649466111
Cultural Training Completed: No
Hours: [Mon, Tue, Wed, Thu, Fri] 08:00 AM - 05:00 PM
Certification(s):Board Certified
Accessibility: Some Criteria Met (I P, I EB, I IB, I PA)

Tharp, Andrew P, APRN+
Gender: Male
1701 E College Ave

IL

McLean

Nurse Practitioner: Family

Tharp, Andrew P, APRN+
Bloomington, IL 61704
Phone:(309) 664-3000
NPI:1285013029
Cultural Training Completed: No
Hours: [Mon, Tue, Wed, Thu, Fri] 08:00 AM - 05:00 PM
Other Language(s):English
Certification(s):Board Certified
Accessibility: Some Criteria Met (P, EB, IB, PA)

Toohill, Jennifer J, APRN+
Gender: Female
3024 E Empire St
Fl First
Bloomington, IL 61704
Phone:(309) 556-7556
NPI:1780196311
Cultural Training Completed: No
Hours: [Mon, Tue, Wed, Thu, Fri] 08:00 AM - 05:00 PM
Accessibility: Details Pending (P, EB, IB, PA)

Toohill, Jennifer J, APRN+
Gender: Female
3024 E Empire St
Bloomington, IL 61704
Phone:(309) 556-7556
NPI:1780196311

IL

McLean

Nurse Practitioner: Family

Toohill, Jennifer J, APRN+
Cultural Training Completed: No
Hours: [Mon, Tue, Wed, Thu, Fri] 08:00 AM - 05:00 PM
Accessibility: Details Pending (P, EB, IB, PA)

Nurse Practitioner: Gerontology

Moist, Brittany E, APRN+
Gender: Female
702 W Chestnut St
Bloomington, IL 61701
Phone:(309) 557-1400
NPI:1487199311
Cultural Training Completed: Yes
Hours: [Mon, Tue, Wed, Thu, Fri] 08:00 AM - 05:00 PM
Accessibility: Details Pending (P, EB, IB, PA)

Nurse Practitioner: Neonatal

Onion, Angela C, APRN+
Gender: Female
2200 E Washington St
Bloomington, IL 61701
Phone:(309) 662-3311
NPI:1447586052
Cultural Training Completed: No

IL

McLean

Nurse Practitioner: Neonatal

Onion, Angela C, APRN+
Hours: [Mon, Tue, Wed, Thu, Fri] 08:00 AM - 05:00 PM
Other Language(s):English
Certification(s):Board Certified
Accessibility: Some Criteria Met (P, EB, IB, PA)

Nurse Practitioner: Neonatal, Critical Care

Onion, Angela C, APRN+
Gender: Female
2200 E Washington St
Bloomington, IL 61701
Phone:(309) 662-3311
NPI:1447586052
Cultural Training Completed: No
Hours: [Mon, Tue, Wed, Thu, Fri] 08:00 AM - 05:00 PM
Other Language(s):English
Certification(s):Board Certified
Accessibility: Some Criteria Met (P, EB, IB, PA)

Nurse Practitioner: Psych/Mental Health

Bednarchik, Cynthia L, APRN+
Gender: Female
1701 E College Ave

IL

McLean

Nurse Practitioner: Psych/Mental Health

Bednarchik, Cynthia L, APRN+
Bloomington, IL 61704
Phone:(309) 664-3000
NPI:1801231741
Cultural Training Completed: No
Hours: [Mon, Tue, Wed, Thu, Fri] 08:00 AM - 05:00 PM
Other Language(s):English
Accessibility: Some Criteria Met (P, EB, IB, PA)

Duffy, Jaime M., APRN+
Gender: Female
1701 E College Ave
Bloomington, IL 61704
Phone:(309) 664-3130
NPI:1568281749
Cultural Training Completed: No
Hours: [Mon, Tue, Wed, Thu, Fri] 08:00 AM - 05:00 PM
Accessibility: Some Criteria Met (P, EB, IB, PA)

Flores, Karyn, APRN+
Gender: Female
3024 E Empire St
Ste A
Bloomington, IL 61704
Phone:(309) 556-7500
NPI:1518523133
Cultural Training Completed: No

IL

McLean

Nurse Practitioner: Psych/Mental Health

Flores, Karyn, APRN+
Hours: [Mon, Tue, Wed, Thu, Fri] 08:00 AM - 05:00 PM
Accessibility: Details Pending (P, EB, IB, PA)

Igoe, Elizabeth J, APRN+
Gender: Female
3024 E Empire St
Ste A
Bloomington, IL 61704
Phone:(309) 556-7800
NPI:1013275007
Cultural Training Completed: No
Hours: [Mon, Tue, Wed, Thu, Fri] 08:00 AM - 05:00 PM
Accessibility: Details Pending (P, EB, IB, PA)

Liebendorfer, Jaycie N, NP+
Gender: Female
1701 E College Ave
Bloomington, IL 61704
Phone:(309) 664-3130
NPI:1124329206
Cultural Training Completed: No
Hours: [Mon, Tue, Wed, Thu, Fri] 08:00 AM - 05:00 PM
Accessibility: Details Pending (P, EB, IB, PA)

IL

McLean

Nurse Practitioner: Psych/Mental Health

Moist, Brittany E, APRN+
Gender: Female
702 W Chestnut St
Bloomington, IL 61701
Phone:(309) 557-1400
NPI:1487199311
Cultural Training Completed: Yes
Hours: [Mon, Tue, Wed, Thu, Fri] 08:00 AM - 05:00 PM
Accessibility: Details Pending (P, EB, IB, PA)

Robbins, Annette A, NP
Gender: Female
3024 E Empire St
Bloomington, IL 61704
Phone:(309) 556-7500
NPI:1629644430
Cultural Training Completed: No
Hours: [Mon, Tue, Wed, Thu, Fri] 08:00 AM - 05:00 PM
Certification(s):Board Certified
Accessibility: Details Pending (P, EB, IB, PA)

Walsh, Susan Sarita, APRN+
Gender: Female
3024 E Empire St
Ste 2A
Bloomington, IL 61704
Phone:(309) 556-7800
NPI:1821877010

IL

McLean

Nurse Practitioner: Psych/Mental Health

Walsh, Susan Sarita, APRN+
Cultural Training Completed: Yes
Hours: [Mon, Tue, Wed, Thu, Fri] 08:00 AM - 05:00 PM
Accessibility: Details Pending (P, EB, IB, PA)

Nurse Practitioner: Womens Health

Deffenbaugh, Jacqueline M, APRN
Gender: Female
2111 E Oakland Ave
Ste B
Bloomington, IL 61701
Phone:(309) 531-3012
NPI:1174535306
Cultural Training Completed: No
Hours: [Mon, Tue, Wed, Thu, Fri] 08:00 AM - 05:00 PM
Accessibility: Details Pending (P, EB, IB, PA)

Parker, Kaydee, NP+
2111 E Oakland Ave
Ste B
Bloomington, IL 61701
Phone:(309) 808-3068
NPI:1902513013
Cultural Training Completed: No
Hours: [Mon, Tue, Wed, Thu, Fri] 07:00 AM - 04:00 PM

IL

McLean

Nurse Practitioner: Womens Health

Parker, Kaydee, NP+
Accessibility: Some Criteria Met (P, EB, IB, PA)

Nutrition (Eating, Digestion)

Blocklinger Campos, Dawn, RD+
Gender: Female
1403 N Veterans Pkwy
Bloomington, IL 61704
Phone:(515) 695-3121
NPI:1558661066
Cultural Training Completed: Yes
Hours: [Mon, Tue, Wed, Thu, Fri] 08:00 AM - 05:00 PM
Accessibility: Details Pending (P, EB, IB, PA)

Obstetrics & Gynecology (Pregnancy, Women's Health)

Baja Catarinicchia, Angela Baja, MD+
Gender: Female
2111 E Oakland Ave
Ste B
Bloomington, IL 61701
Phone:(309) 808-3068
NPI:1043659907
Cultural Training Completed: No
Hours: [Mon, Tue, Wed, Thu, Fri] 07:00 AM - 04:00 PM

IL

McLean

Obstetrics & Gynecology (Pregnancy, Women's Health)

Baja Catarinicchia, Angela Baja, MD+
Other Language(s):Spanish,Filipino
Certification(s):Board Certified
Accessibility: Some Criteria Met (P, EB, IB, PA)

Carroll, Elaine M, MD+
Gender: Female
3024 E Empire St
Ste C
Bloomington, IL 61704
Phone:(309) 604-9500
NPI:1598739492
Cultural Training Completed: No
Hours: [Mon, Tue, Wed, Thu, Fri] 08:00 AM - 05:00 PM
Other Language(s):English
Certification(s):Board Certified
Accessibility: Details Pending (P, EB, IB, PA)

Dalton, Rachel Mh, DO+
Gender: Female
1505 Eastland Dr
Ste 2200 Bldg B
Bloomington, IL 61701
Phone:(309) 454-3456
NPI:1235360199

IL

McLean

Obstetrics & Gynecology (Pregnancy, Women's Health)

Dalton, Rachel Mh, DO+
Cultural Training Completed: Yes
Hours: [Mon, Tue, Wed, Thu, Fri] 08:00 AM - 05:00 PM
Other Language(s):Spanish
Certification(s):Board Certified
Accessibility: Details Pending (P, EB, IB, PA)

Dalton, Rachel Mh, DO#
Gender: Female
1505 Eastland Dr
Ste 2200
Bloomington, IL 61701
Phone:(309) 454-3456
NPI:1235360199
Cultural Training Completed: Yes
Hours: [Mon, Tue, Wed, Thu, Fri] 08:00 AM - 05:00 PM
Other Language(s):Spanish
Certification(s):Board Certified
Accessibility: Some Criteria Met (P, EB, IB, PA)

Dutta, Sarah, MD+
Gender: Female
107 N Regency Dr
Ste 3
Bloomington, IL 61701

IL

McLean

Obstetrics & Gynecology (Pregnancy, Women's Health)

Dutta, Sarah, MD+
Phone:(309) 661-0406
NPI:1083648240
Cultural Training Completed: No
Hours: [Mon, Tue, Wed, Thu, Fri] 08:00 AM - 04:00 PM
Other Language(s):English
Certification(s):Board Certified
Accessibility: Some Criteria Met (P, EB, IB, PA)

Ejiogu, Helen Ngozi, MD
Gender: Female
1505 Eastland Dr
Ste 210
Bloomington, IL 61701
Phone:(800) 421-5700
NPI:1336601251
Cultural Training Completed: No
Hours: [Mon, Tue, Wed, Thu, Fri] 08:00 AM - 05:00 PM
Other Language(s):Igbo
Accessibility: Details Pending (P, EB, IB, PA)

Emm, Lisa R., MD
Gender: Female
2111 E Oakland Ave
Ste B
Bloomington, IL 61701
Phone:(309) 531-3012
NPI:1386665966

IL

McLean

Obstetrics & Gynecology (Pregnancy, Women's Health)

Emm, Lisa R., MD
Cultural Training Completed: No
Hours: [Mon, Tue, Wed, Thu, Fri] 08:00 AM - 05:00 PM
Certification(s):Board Certified
Accessibility: Details Pending (P, EB, IB, PA)

Kowalski, Leigh Ann, DO+
Gender: Female
2111 E Oakland Ave
Bloomington, IL 61701
Phone:(309) 808-3068
NPI:1427402494
Cultural Training Completed: No
Hours: [Mon, Tue, Wed, Thu, Fri] 07:30 AM - 04:00 PM
Certification(s):Board Certified
Accessibility: Some Criteria Met (P, EB, IB, PA)

Ogunleye, Bamidele Ayodeji, MD
Gender: Male
2111 E Oakland Ave
Ste B
Bloomington, IL 61701
Phone:(309) 531-3012
NPI:1831209584
Cultural Training Completed: No

IL

McLean

Obstetrics & Gynecology (Pregnancy, Women's Health)

Ogunleye, Bamidele Ayodeji, MD
Hours: [Mon, Tue, Wed, Thu, Fri] 08:00 AM - 05:00 PM
Certification(s):Board Certified
Accessibility: Details Pending (P, EB, IB, PA)

Santiago, Joseph A, MD+
Gender: Male
1414 Woodbine Rd
Bloomington, IL 61704
Phone:(309) 662-2273
NPI:1831185487
Cultural Training Completed: No
Hours: Mon 07:15 AM - 04:30 PM, [Tue, Wed, Thu] 07:15 AM - 05:00 PM, Fri 08:00 AM - 05:00 PM
Certification(s):Board Certified
Accessibility: Some Criteria Met (P, EB, IB, PA)

Zotz, Jared K, MD+
Gender: Male
1505 Eastland Dr
Ste 2200 Bldg B
Bloomington, IL 61701
Phone:(309) 454-3456
NPI:1093956815
Cultural Training Completed: Yes

IL

McLean

Obstetrics & Gynecology (Pregnancy, Women's Health)

Zotz, Jared K, MD+
Hours: [Mon, Tue, Wed, Thu, Fri] 08:00 AM - 05:00 PM
Other Language(s):English
Certification(s):Board Certified
Accessibility: Details Pending (P, EB, IB, PA)

Zotz, Jared K, MD#
Gender: Male
1505 Eastland Dr
Ste 2200
Bloomington, IL 61701
Phone:(309) 454-3456
NPI:1093956815
Cultural Training Completed: Yes
Hours: [Mon, Tue, Wed, Thu, Fri] 08:00 AM - 05:00 PM
Other Language(s):English
Certification(s):Board Certified
Accessibility: Some Criteria Met (P, EB, IB, PA)

Occupational Therapist

Bing, Nicole, OT+
Gender: Female
1111 Trinity Ln
Ste 111
Bloomington, IL 61704
Phone:(309) 663-6461
NPI:1932856713

IL

McLean

Occupational Therapist

Bing, Nicole, OT+
Cultural Training Completed: No
Hours: [Mon, Tue, Wed, Thu, Fri] 08:00 AM - 05:00 PM
Accessibility: Details Pending (P, EB, IB, PA)

Eisfelder, Nicholle Leigh, OT+
Gender: Female
1111 Trinity Ln
Ste 111
Bloomington, IL 61704
Phone:(309) 663-6567
NPI:1144474321
Cultural Training Completed: No
Hours: [Mon, Tue, Wed, Thu, Fri] 08:00 AM - 05:00 PM
Accessibility: Details Pending (P, EB, IB, PA)

Grabow, Anne, OT+
Gender: Female
2103 N Veterans Pkwy
Ste 328
Bloomington, IL 61704
Phone:(309) 585-1809
NPI:1104694744
Cultural Training Completed: No
Hours: [Mon, Tue, Wed, Thu, Fri] 07:00 AM - 06:00 PM
Accessibility: Some Criteria Met (P, EB, IB, PA)

IL

McLean

Occupational Therapist

Newton, Jessica Jo, OT+
Gender: Female
202 Saint Joseph Dr
Bloomington, IL 61701
Phone:(309) 663-8275
NPI:1366335903
Cultural Training Completed: No
Hours: [Mon, Tue, Wed, Thu, Fri] 08:00 AM - 05:00 PM
Accessibility: Some Criteria Met (P, EB, IB, PA)

Palmer, Andrea, OT+
Gender: Female
1111 Trinity Ln
Ste 111
Bloomington, IL 61704
Phone:(309) 663-6461
NPI:1417840349
Cultural Training Completed: No
Hours: [Mon, Tue, Wed, Thu, Fri] 08:00 AM - 05:00 PM
Accessibility: Details Pending (P, EB, IB, PA)

Popken, Katlyn Nicole, OT+
Gender: Female
202 Saint Joseph Dr
Bloomington, IL 61701
Phone:(309) 663-8275
NPI:1255218830
Cultural Training Completed: No

IL

McLean

Occupational Therapist

Popken, Katlyn Nicole, OT+
Hours: [Mon, Tue, Wed, Thu, Fri] 08:00 AM - 05:00 PM
Accessibility: Some Criteria Met (I P, I EB, I IB, I PA)

Rhoda, Kimberly A, OT+
Gender: Female
501A S Towanda Barnes Rd
Ste 2
Bloomington, IL 61705
Phone:(309) 612-9002
NPI:1609875798
Cultural Training Completed: No
Hours: [Mon, Tue, Wed, Thu, Fri] 08:00 AM - 05:00 PM
Accessibility: Details Pending (P P, P EB, P IB, P PA)

Rhoda, Kimberly A, OT+
Gender: Female
1111 Trinity Ln
Ste 111
Bloomington, IL 61704
Phone:(309) 663-6461
NPI:1609875798
Cultural Training Completed: No
Hours: [Mon, Tue, Wed, Thu, Fri] 08:00 AM - 05:00 PM
Accessibility: Details Pending (P P, P EB, P IB, P PA)

IL

McLean

Occupational Therapist

Rhoda, Kimberly A, OT+
Gender: Female
1015 S Mercer Ave
Ste 5
Bloomington, IL 61701
Phone:(309) 612-9068
NPI:1609875798
Cultural Training Completed: No
Hours: [Mon, Tue, Wed, Thu, Fri] 08:00 AM - 05:00 PM
Accessibility: Some Criteria Met (I P, I EB, P IB, I PA)

Rhoda, Kimberly A, OT+
Gender: Female
1015 S Mercer Ave
Ste 6
Bloomington, IL 61701
Phone:(309) 612-9068
NPI:1609875798
Cultural Training Completed: No
Hours: [Mon, Tue, Wed, Thu, Fri] 08:00 AM - 05:00 PM
Accessibility: Some Criteria Met (I P, I EB, P IB, I PA)

Sterrenberg, Jennifer R, OT+
Gender: Female
1015 S Mercer Ave
Ste 5
Bloomington, IL 61701
Phone:(309) 612-9068
NPI:1174059646

IL

McLean

Occupational Therapist

Sterrenberg, Jennifer R, OT+
Cultural Training Completed: No
Hours: [Mon, Tue, Wed, Thu, Fri] 08:00 AM - 05:00 PM
Accessibility: Details Pending (P P, P EB, P IB, P PA)

Sterrenberg, Jennifer R, OT+
Gender: Female
1015 S Mercer Ave
Ste 6
Bloomington, IL 61701
Phone:(309) 612-9068
NPI:1174059646
Cultural Training Completed: No
Hours: [Mon, Tue, Wed, Thu, Fri] 08:00 AM - 05:00 PM
Accessibility: Details Pending (P P, P EB, P IB, P PA)

Sterrenberg, Jennifer R, OT+
Gender: Female
501A S Towanda Barnes Rd
Ste 2
Bloomington, IL 61705
Phone:(309) 612-9002
NPI:1174059646
Cultural Training Completed: No
Hours: [Mon, Tue, Wed, Thu, Fri] 08:00 AM - 05:00 PM

IL

McLean

Occupational Therapist

Sterrenberg, Jennifer R, OT+
Accessibility: Details Pending (P P, P EB, P IB, P PA)

Thornton, Jillyn A, OT+
Gender: Female
2200 E Washington St
Bloomington, IL 61701
Phone:(309) 662-3311
NPI:1073050407
Cultural Training Completed: No
Hours: [Mon, Tue, Wed, Thu, Fri, Sat, Sun] 12:00 AM - 11:59 PM
After Hours Phone Number:(309) 662-3311
Accessibility: Some Criteria Met (I P, I EB, I IB, I PA)

Toohill, Christina M, OT+
Gender: Female
501A S Towanda Barnes Rd
Ste 2
Bloomington, IL 61705
Phone:(217) 784-4251
NPI:1427174341
Cultural Training Completed: No
Hours: [Mon, Tue, Wed, Thu, Fri] 08:00 AM - 05:00 PM
Accessibility: Details Pending (P P, P EB, P IB, P PA)

Weller, Kassidy, OT+
Gender: Female

IL

McLean

Occupational Therapist

Weller, Kassidy, OT+
202 Saint Joseph Dr
Bloomington, IL 61701
Phone:(309) 663-8275
NPI:1437941747
Cultural Training Completed: No
Hours: [Mon, Tue, Wed, Thu, Fri] 08:00 AM - 05:00 PM
Accessibility: Some Criteria Met (P, EB, IB, PA)

White, Katelyn Ann, OT+
Gender: Female
1111 Trinity Ln
Ste 111
Bloomington, IL 61704
Phone:(309) 663-6461
NPI:1124847520
Cultural Training Completed: No
Hours: [Mon, Tue, Wed, Thu, Fri] 08:00 AM - 05:00 PM
Accessibility: Details Pending (P, EB, IB, PA)

Orthopaedic Surgery

Armstrong, Lucas Casey, MD+
Gender: Male
1111 Trinity Ln
Ste 111
Bloomington, IL 61704
Phone:(309) 663-6461
NPI:1174783880
Cultural Training Completed: No

IL

McLean

Orthopaedic Surgery

Armstrong, Lucas Casey, MD+
Hours: [Mon, Tue, Wed, Thu, Fri] 08:00 AM - 05:00 PM
Other Language(s):English
Certification(s):Board Certified
Accessibility: Details Pending (P, EB, IB, PA)

Dangles, Chris J, MD+
Gender: Male
1015 S Mercer Ave
Ste 5
Bloomington, IL 61701
Phone:(309) 612-9068
NPI:1669403077
Cultural Training Completed: No
Hours: [Mon, Tue, Wed, Thu, Fri] 08:00 AM - 05:00 PM
Other Language(s):English
Certification(s):Board Certified
Accessibility: Some Criteria Met (P, EB, IB, PA)

Hanson, Mark J, MD+
Gender: Male
1111 Trinity Ln
Ste 111
Bloomington, IL 61704
Phone:(309) 663-6461
NPI:1548276256
Cultural Training Completed: Yes

IL

McLean

Orthopaedic Surgery

Hanson, Mark J, MD+
Hours: [Mon, Tue, Wed, Thu, Fri] 08:00 AM - 05:00 PM
Other Language(s):English
Certification(s):Board Certified
Accessibility: Details Pending (P, EB, IB, PA)

Lowe, Jeffrey A, DO+
Gender: Male
1015 S Mercer Ave
Ste 5
Bloomington, IL 61701
Phone:(309) 612-9068
NPI:1134368129
Cultural Training Completed: Yes
Hours: [Mon, Tue, Wed, Thu, Fri] 08:00 AM - 05:00 PM
Other Language(s):English
Certification(s):Board Certified
Accessibility: Some Criteria Met (P, EB, IB, PA)

Mox, Scott W, MD+
Gender: Male
2406 E Empire St
Bloomington, IL 61704
Phone:(309) 664-3161
NPI:1043210701
Cultural Training Completed: No
Hours: [Mon, Tue, Wed, Thu, Fri, Sat, Sun] 08:00 AM - 05:00 PM

IL

McLean

Orthopaedic Surgery

Mox, Scott W, MD+
Other Language(s):Gujarati,English
Certification(s):Board Certified
Accessibility: Some Criteria Met (P, EB, IB, PA)

Neal, Tyler Jordan, DO+
Gender: Male
1111 Trinity Ln
Ste 111
Bloomington, IL 61704
Phone:(309) 608-5100
NPI:1336555994
Cultural Training Completed: No
Hours: [Mon, Tue, Wed, Thu, Fri] 08:00 AM - 05:00 PM
Accessibility: Details Pending (P, EB, IB, PA)

Newcomer, Joseph K, MD+
Gender: Male
1111 Trinity Ln
Ste 111
Bloomington, IL 61704
Phone:(704) 438-3473
NPI:1285633420
Cultural Training Completed: Yes
Hours: [Mon, Tue, Wed, Thu, Fri] 08:00 AM - 05:00 PM
Other Language(s):English

IL

McLean

Orthopaedic Surgery

Newcomer, Joseph K, MD+
Certification(s):Board Certified
Accessibility: Details Pending (P, EB, IB, PA)

Norris, Joseph Bryan, MD+
Gender: Male
1015 S Mercer Ave
Ste 5
Bloomington, IL 61701
Phone:(309) 612-9068
NPI:1285847939
Cultural Training Completed: No
Hours: [Mon, Tue, Wed, Thu, Fri] 08:00 AM - 05:00 PM
Other Language(s):English
Certification(s):Board Certified
Accessibility: Some Criteria Met (P, EB, IB, PA)

Novotny, Joseph A, MD+
Gender: Male
1111 Trinity Ln
Ste 111
Bloomington, IL 61704
Phone:(309) 663-6461
NPI:1881601144
Cultural Training Completed: Yes
Hours: [Mon, Tue, Wed, Thu, Fri] 08:00 AM - 05:00 PM

IL

McLean

Orthopaedic Surgery

Novotny, Joseph A, MD+
Other Language(s):English
Certification(s):Board Certified
Accessibility: Details Pending (P, EB, IB, PA)

Oakey, Jerome W, MD+
Gender: Male
1111 Trinity Ln
Ste 111
Bloomington, IL 61704
Phone:(309) 663-6461
NPI:1679580062
Cultural Training Completed: Yes
Hours: [Mon, Tue, Wed, Thu, Fri] 08:00 AM - 05:00 PM
Other Language(s):English
Certification(s):Board Certified
Accessibility: Details Pending (P, EB, IB, PA)

Seidl, Robert K, MD+
Gender: Male
1701 E College Ave
Bloomington, IL 61704
Phone:(309) 664-3000
NPI:1215046313
Cultural Training Completed: No
Hours: [Mon, Tue, Wed, Thu, Fri] 08:00 AM - 05:00 PM

IL

McLean

Orthopaedic Surgery

Seidl, Robert K, MD+
Certification(s):Board Certified
Accessibility: Some Criteria Met (P, EB, IB, PA)

Seidl, Robert K, MD+
Gender: Male
2406 E Empire St
Bloomington, IL 61704
Phone:(309) 664-3161
NPI:1215046313
Cultural Training Completed: No
Hours: [Mon, Tue, Wed, Thu, Fri, Sat, Sun] 08:00 AM - 05:00 PM
Certification(s):Board Certified
Accessibility: Some Criteria Met (P, EB, IB, PA)

Seidl, Robert K, MD+
Gender: Male
2406 E Empire St
Bloomington, IL 61704
Phone:(309) 663-9300
NPI:1215046313
Cultural Training Completed: No
Hours: [Mon, Tue, Wed, Thu, Fri] 08:00 AM - 05:00 PM
Certification(s):Board Certified
Accessibility: Details Pending (P, EB, IB, PA)

Smith, Jacob S, PA+
Gender: Male
1111 Trinity Ln

IL

McLean

Orthopaedic Surgery

Smith, Jacob S, PA+
Ste 111
Bloomington, IL 61704
Phone:(309) 556-7556
NPI:1548675945
Cultural Training Completed: No
Hours: [Mon, Tue, Wed, Thu, Fri] 08:00 AM - 05:00 PM
Accessibility: Details Pending (P, EB, IB, PA)

Snodgrass, Nicole Christine, PA+
Gender: Female
1111 Trinity Ln
Ste 111
Bloomington, IL 61704
Phone:(309) 663-6461
NPI:1316582273
Cultural Training Completed: No
Hours: [Mon, Tue, Wed, Thu, Fri] 08:00 AM - 05:00 PM
Accessibility: Details Pending (P, EB, IB, PA)

Walczak, Brian E, DO+
Gender: Male
2406 E Empire St
Bloomington, IL 61704
Phone:(309) 664-3161
NPI:1538366158
Cultural Training Completed: No
Hours: [Mon, Tue, Wed, Thu, Fri, Sat, Sun] 08:00 AM - 05:00 PM

IL

McLean

Orthopaedic Surgery

Walczak, Brian E, DO+
Accessibility: Some Criteria Met (P, EB, IB, PA)

Otolaryngology (Ear, Nose, And Throat)

Coticchia, James M, MD+
Gender: Male
302 Saint Joseph Dr
Bloomington, IL 61701
Phone:(309) 655-4180
NPI:1770521858
Cultural Training Completed: No
Hours: [Mon, Tue, Wed, Thu, Fri] 08:00 AM - 05:00 PM
Accessibility: Details Pending (P, EB, IB, PA)

Pain Medicine

Lee, Ji, MD+
Gender: Male
1015 S Mercer Ave
Bloomington, IL 61701
Phone:(309) 662-0088
NPI:1558347310
Cultural Training Completed: Yes
Hours: [Mon, Tue, Wed, Thu, Fri] 08:00 AM - 05:00 PM
Other Language(s):Mandarin Chinese
Accessibility: Details Pending (P, EB, IB, PA)

IL

McLean

Pediatrics (Babies, Children)

Carle Bloomington on Empire
3024 E Empire St
Bloomington, IL 61704
Phone:(217) 902-2100
NPI:1154653947
Website: http://www.carle.org
Cultural Training Completed: No
Hours: [Mon, Tue, Wed, Thu, Fri] 08:00 AM - 05:00 PM
Accessibility: Details Pending (P, EB, IB, PA)

Carle on Empire Pediatrics
3024 E Empire St
3E
Bloomington, IL 61704
Phone:(309) 556-7337
NPI:1154653947
Website: http://www.carle.org
Cultural Training Completed: No
Hours: [Mon, Tue, Wed, Thu, Fri] 08:00 AM - 05:00 PM
Accessibility: Details Pending (P, EB, IB, PA)

Kocur, Robert M, MD+
Gender: Male
1701 E College Ave
Bloomington, IL 61704
Phone:(309) 664-3000
NPI:1689773541

IL

McLean

Pediatrics (Babies, Children)

Kocur, Robert M, MD+
Cultural Training Completed: No
Hours: [Mon, Tue, Wed, Thu, Fri] 08:00 AM - 05:00 PM
Other Language(s):Chinese,English
Accessibility: Some Criteria Met (P, EB, IB, PA)

Kolb, Jean M, MD+
Gender: Female
2427 Maloney Dr
Bloomington, IL 61704
Phone:(309) 663-1011
NPI:1396844189
Cultural Training Completed: No
Hours: [Mon, Tue, Wed, Thu, Fri] 08:00 AM - 05:00 PM, Sat 09:00 AM - 12:00 PM
Certification(s):Board Certified
Accessibility: Details Pending (P, EB, IB, PA)

Lee, Anita C, MD+
Gender: Female
2427 Maloney Dr
Bloomington, IL 61704
Phone:(309) 663-1011
NPI:1861553240
Cultural Training Completed: No
Hours: [Mon, Tue, Wed, Thu, Fri] 08:00 AM -

IL

McLean

Pediatrics (Babies, Children)

Lee, Anita C, MD+
05:00 PM, Sat 09:00 AM - 12:00 PM
Other Language(s):Mandarin
Certification(s):Board Certified
Accessibility: Details Pending (P, EB, IB, PA)

Pediatrics (Babies, Children) Adolescent Medicine

Kolb, Jean M, MD+
Gender: Female
2427 Maloney Dr
Bloomington, IL 61704
Phone:(309) 663-1011
NPI:1396844189
Cultural Training Completed: No
Hours: [Mon, Tue, Wed, Thu, Fri] 08:00 AM - 05:00 PM, Sat 09:00 AM - 12:00 PM
Accessibility: Details Pending (P, EB, IB, PA)

Lee, Anita C, MD+
Gender: Female
2427 Maloney Dr
Bloomington, IL 61704
Phone:(309) 663-1011
NPI:1861553240
Cultural Training Completed: No
Hours: [Mon, Tue, Wed, Thu, Fri] 08:00 AM - 05:00 PM, Sat 09:00 AM - 12:00 PM

IL

McLean

Pediatrics (Babies, Children) Adolescent Medicine

Lee, Anita C, MD+
Other Language(s):Mandarin
Accessibility: Details Pending (P, EB, IB, PA)

Pediatrics (Babies, Children) Endocrinology

Miller, Mark Daniel, MD+
Gender: Male
302 Saint Joseph Dr
Bloomington, IL 61701
Phone:(309) 664-3100
NPI:1528359106
Cultural Training Completed: No
Hours: [Mon, Tue, Wed, Thu, Fri] 08:00 AM - 05:00 PM
Other Language(s):German
Certification(s):Board Certified
Accessibility: Some Criteria Met (P, EB, IB, PA)

Pediatrics (Babies, Children) Gastroenterology

Kang, Ian Konrad, MD+
Gender: Male
302 Saint Joseph Dr
Bloomington, IL 61701
Phone:(309) 664-3100
NPI:1699856450

IL

McLean

Pediatrics (Babies, Children) Gastroenterology

Kang, Ian Konrad, MD+
Cultural Training Completed: No
Hours: [Mon, Tue, Wed, Thu, Fri] 08:00 AM - 05:00 PM
Other Language(s):English
Certification(s):Board Certified
Accessibility: Some Criteria Met (P, EB, IB, PA)

Khan, Muhammad Rehan Rehan, MD+
Gender: Male
302 Saint Joseph Dr
Bloomington, IL 61701
Phone:(309) 664-3100
NPI:1265819601
Cultural Training Completed: No
Hours: [Mon, Tue, Wed, Thu, Fri] 08:00 AM - 05:00 PM
Other Language(s):Urdu
Certification(s):Board Certified
Accessibility: Some Criteria Met (P, EB, IB, PA)

Pediatrics (Babies, Children) Neurodevelopmental Disabilities

Burdo Hartman, Wendelin A, MD+
Gender: Female

IL

McLean

Pediatrics (Babies, Children) Neurodevelopmental Disabilities

Burdo Hartman, Wendelin A, MD+
302 Saint Joseph Dr
Bloomington, IL 61701
Phone:(309) 681-6960
NPI:1770563462
Cultural Training Completed: No
Hours: [Mon, Tue, Wed, Thu, Fri] 08:00 AM - 05:00 PM
Other Language(s):English
Accessibility: Details Pending (P, EB, IB, PA)

Burdo Hartman, Wendelin A, MD+
Gender: Female
202 Saint Joseph Dr
Bloomington, IL 61701
Phone:(309) 663-8275
NPI:1770563462
Cultural Training Completed: No
Hours: [Mon, Tue, Wed, Thu, Fri] 08:00 AM - 05:00 PM
Other Language(s):English
Accessibility: Some Criteria Met (P, EB, IB, PA)

Pediatrics (Babies, Children) Pediatric Cardiology

Albaro, Cecilia A, MD+
Gender: Female

IL

McLean

Pediatrics (Babies, Children) Pediatric Cardiology

Albaro, Cecilia A, MD+
302 Saint Joseph Dr
Bloomington, IL 61701
Phone:(309) 664-3100
NPI:1497879290
Cultural Training Completed: No
Hours: [Mon, Tue, Wed, Thu, Fri] 08:00 AM - 05:00 PM
Other Language(s):English
Accessibility: Some Criteria Met (P, EB, IB, PA)

Alboliras, Ernerio T, MD+
Gender: Male
302 Saint Joseph Dr
Bloomington, IL 61701
Phone:(309) 655-3453
NPI:1851376883
Cultural Training Completed: Yes
Hours: [Mon, Tue, Wed, Thu, Fri] 08:00 AM - 05:00 PM
Other Language(s):Tagalog,Spanish
Accessibility: Details Pending (P, EB, IB, PA)

Bogarapu, Soujanya, MD+
Gender: Female
302 Saint Joseph Dr
Bloomington, IL 61701
Phone:(309) 655-3453

IL

McLean

Pediatrics (Babies, Children) Pediatric Cardiology

Bogarapu, Soujanya, MD+
NPI:1992970271
Cultural Training Completed: No
Hours: [Mon, Tue, Wed, Thu, Fri] 08:00 AM - 05:00 PM
Other Language(s):Hindi,Telugu,Punjabi,English
Accessibility: Details Pending (P, EB, IB, PA)

Knepp, Marc D, MD+
Gender: Male
302 Saint Joseph Dr
Bloomington, IL 61701
Phone:(309) 664-3100
NPI:1568686277
Cultural Training Completed: No
Hours: [Mon, Tue, Wed, Thu, Fri] 08:00 AM - 05:00 PM
Other Language(s):English,Chinese
Accessibility: Some Criteria Met (P, EB, IB, PA)

Robles, Nicholas John, MD+
Gender: Male
302 Saint Joseph Dr
Bloomington, IL 61701
Phone:(309) 664-3100
NPI:1912403148

IL

McLean

Pediatrics (Babies, Children) Pediatric Cardiology

Robles, Nicholas John, MD+
Cultural Training Completed: No
Hours: [Mon, Tue, Wed, Thu, Fri] 08:00 AM - 05:00 PM
Accessibility: Some Criteria Met (P, EB, IB, PA)

Physical Medicine & Rehabilitation

Eichenauer, Stefan, MD+
Gender: Male
2406 E Empire St
Bloomington, IL 61704
Phone:(309) 664-3161
NPI:1598021479
Cultural Training Completed: Yes
Hours: [Mon, Tue, Wed, Thu, Fri, Sat, Sun] 08:00 AM - 05:00 PM
Certification(s):Board Certified
Accessibility: Some Criteria Met (P, EB, IB, PA)

Mcclure, David W, PT+
Gender: Male
2406 E Empire St
Bloomington, IL 61704
Phone:(309) 663-9300
NPI:1366552630
Cultural Training Completed: No

IL

McLean

Physical Medicine & Rehabilitation

Mcclure, David W, PT+
Hours: [Mon, Tue, Wed, Thu, Fri] 08:00 AM - 05:00 PM
Accessibility: Details Pending (P, EB, IB, PA)

Ponce, Edward L, PT+
Gender: Male
1111 Trinity Ln
Ste 111
Bloomington, IL 61704
Phone:(309) 663-6567
NPI:1528176138
Cultural Training Completed: No
Hours: [Mon, Tue, Wed, Thu, Fri] 08:00 AM - 05:00 PM
Accessibility: Details Pending (P, EB, IB, PA)

Physical Therapist

Bauersfeld, Richard, PT+
Gender: Male
1111 Trinity Ln
Ste 111
Bloomington, IL 61704
Phone:(309) 663-6567
NPI:1912915208
Cultural Training Completed: No
Hours: [Mon, Tue, Wed, Thu, Fri] 08:00 AM - 05:00 PM
Accessibility: Details Pending (P, EB, IB, PA)

IL

McLean

Physical Therapist

Bennett, Ali Jane, PT+
Gender: Female
2406 E Empire St
Bloomington, IL 61704
Phone:(309) 663-9300
NPI:1841928983
Cultural Training Completed: No
Hours: [Mon, Tue, Wed, Thu, Fri] 08:00 AM - 05:00 PM
Accessibility: Some Criteria Met (P, EB, IB, PA)

Brantley, Jeanie J, PT*
Gender: Female
501A S Towanda Barnes Rd
Ste 2
Bloomington, IL 61705
Phone:(217) 784-4251
NPI:1013433226
Cultural Training Completed: No
Hours: [Mon, Tue, Wed, Thu, Fri] 08:00 AM - 05:00 PM
Accessibility: Details Pending (P, EB, IB, PA)

Eichelberger, Austin, PT+
Gender: Male
1111 Trinity Ln
Ste 111
Bloomington, IL 61704
Phone:(309) 663-6461
NPI:1538686852
Cultural Training Completed: No

IL

McLean

Physical Therapist

Eichelberger, Austin, PT+
Hours: [Mon, Tue, Wed, Thu, Fri] 08:00 AM - 05:00 PM
Accessibility: Details Pending (P, EB, IB, PA)

Ericksen, Edward Steven, PT+
Gender: Male
1111 Trinity Ln
Ste 111
Bloomington, IL 61704
Phone:(309) 663-6461
NPI:1043610199
Cultural Training Completed: No
Hours: [Mon, Tue, Wed, Thu, Fri] 08:00 AM - 05:00 PM
Other Language(s):English
Accessibility: Details Pending (P, EB, IB, PA)

Follmer, Sarah, PT+
Gender: Female
1111 Trinity Ln
Ste 111
Bloomington, IL 61704
Phone:(309) 663-6567
NPI:1477881134
Cultural Training Completed: No
Hours: [Mon, Tue, Wed, Thu, Fri] 08:00 AM - 05:00 PM
Accessibility: Details Pending (P, EB, IB, PA)

IL

McLean

Physical Therapist

Geraty, Brooke J, PT+
Gender: Female
1001 Rivian Mtwy
Bloomington, IL 61705
Phone:(800) 421-5700
NPI:1376660506
Cultural Training Completed: No
Hours: [Mon, Tue, Wed, Thu, Fri, Sat] 12:00 AM - 11:59 PM
Accessibility: Details Pending (P, EB, IB, PA)

German, Sarah Jean, PT+
Gender: Female
1111 Trinity Ln
Ste 111
Bloomington, IL 61704
Phone:(309) 663-6461
NPI:1558180836
Cultural Training Completed: No
Hours: [Mon, Tue, Wed, Thu, Fri] 08:00 AM - 05:00 PM
Accessibility: Details Pending (P, EB, IB, PA)

Grabowski, Bree, PT+
Gender: Female
1111 Trinity Ln
Ste 111
Bloomington, IL 61704
Phone:(309) 663-6461
NPI:1881472538
Cultural Training Completed: No

IL

McLean

Physical Therapist

Grabowski, Bree, PT+
Hours: [Mon, Tue, Wed, Thu, Fri] 08:00 AM - 05:00 PM
Accessibility: Details Pending (P, EB, IB, PA)

Hodel, Edward J, PT+
Gender: Male
2016 Fox Creek Rd
Bloomington, IL 61701
Phone:(309) 808-4069
NPI:1043658743
Cultural Training Completed: No
Hours: [Mon, Tue, Wed, Thu, Fri] 08:00 AM - 05:00 PM
After Hours Phone Number:(309) 808-4069
Accessibility: Details Pending (P, EB, IB, PA)

Leathers, Stormie, PT+
Gender: Female
1111 Trinity Ln
Ste 111
Bloomington, IL 61704
Phone:(309) 663-6461
NPI:1386993285
Cultural Training Completed: No
Hours: [Mon, Tue, Wed, Thu, Fri] 08:00 AM - 05:00 PM
Accessibility: Details Pending (P, EB, IB, PA)

Lenihan, Kyle, PT+
Gender: Male
1111 Trinity Ln

IL

McLean

Physical Therapist

Lenihan, Kyle, PT+
Ste 111
Bloomington, IL 61704
Phone:(309) 663-6461
NPI:1699422980
Cultural Training Completed: No
Hours: [Mon, Tue, Wed, Thu, Fri] 08:00 AM - 05:00 PM
Accessibility: Details Pending (P, EB, IB, PA)

Levin, Jill, PT+
Gender: Female
1111 Trinity Ln
Ste 111
Bloomington, IL 61704
Phone:(309) 663-6461
NPI:1821602301
Cultural Training Completed: Yes
Hours: [Mon, Tue, Wed, Thu, Fri] 08:00 AM - 05:00 PM
Accessibility: Details Pending (P, EB, IB, PA)

Marquis, Debra L, PT+
Gender: Female
1111 Trinity Ln
Ste 111
Bloomington, IL 61704
Phone:(309) 663-6461
NPI:1639900863
Cultural Training Completed: No
Hours: [Mon, Tue, Wed, Thu, Fri] 08:00 AM - 05:00 PM

IL

McLean

Physical Therapist

Marquis, Debra L, PT+
Accessibility: Details Pending (P, EB, IB, PA)

McKinley, Susan M, PT+
Gender: Female
210 Saint Joseph Dr
Bloomington, IL 61701
Phone:(309) 663-5050
NPI:1376625194
Cultural Training Completed: No
Hours: [Mon, Tue, Wed, Thu, Fri] 08:00 AM - 05:00 PM
Accessibility: Some Criteria Met (P, EB, IB, PA)

Noonan, William L, PT+
Gender: Male
3801 General Electric Rd
Bloomington, IL 61704
Phone:(309) 319-2341
NPI:1952319154
Cultural Training Completed: Yes
Hours: [Mon, Tue, Wed, Thu, Fri] 08:00 AM - 05:00 PM
Accessibility: Details Pending (P, EB, IB, PA)

Ponce, Edward L, PT+
Gender: Male
1111 Trinity Ln
Ste 111
Bloomington, IL 61704
Phone:(309) 663-6567

IL

McLean

Physical Therapist

Ponce, Edward L, PT+
NPI:1528176138
Cultural Training Completed: No
Hours: [Mon, Tue, Wed, Thu, Fri] 08:00 AM - 05:00 PM
Accessibility: Details Pending (P, EB, IB, PA)

Recker, Alissa, PT+
Gender: Female
1111 Trinity Ln
Ste 111
Bloomington, IL 61704
Phone:(309) 663-6567
NPI:1053850495
Cultural Training Completed: No
Hours: [Mon, Tue, Wed, Thu, Fri] 08:00 AM - 05:00 PM
Accessibility: Details Pending (P, EB, IB, PA)

Sebastian, Raymond S, PT+
Gender: Male
1111 Trinity Ln
Ste 111
Bloomington, IL 61704
Phone:(309) 663-6461
NPI:1184862922
Cultural Training Completed: No
Hours: [Mon, Tue, Wed, Thu, Fri] 08:00 AM - 05:00 PM
Accessibility: Details Pending (P, EB, IB, PA)

IL

McLean

Physical Therapist

Thompson, Amanda, PT+
Gender: Female
1111 Trinity Ln
Ste 111
Bloomington, IL 61704
Phone:(309) 663-6461
NPI:1700287042
Cultural Training Completed: No
Hours: [Mon, Tue, Wed, Thu, Fri] 08:00 AM - 05:00 PM
Accessibility: Details Pending (P, EB, IB, PA)

Tiberi, Elana Joy, PT*
Gender: Female
501A S Towanda Barnes Rd
Ste 2
Bloomington, IL 61705
Phone:(217) 784-4251
NPI:1437884236
Cultural Training Completed: No
Hours: [Mon, Tue, Wed, Thu, Fri] 08:00 AM - 05:00 PM
Accessibility: Details Pending (P, EB, IB, PA)

Valdes, Janet Wintersteen, PT+
Gender: Female
1111 Trinity Ln
Ste 111
Bloomington, IL 61704
Phone:(309) 242-2713
NPI:1962220301

IL

McLean

Physical Therapist

Valdes, Janet Wintersteen, PT+
Cultural Training Completed: No
Hours: [Mon, Tue, Wed, Thu, Fri] 08:00 AM - 05:00 PM
Accessibility: Details Pending (P, EB, IB, PA)

Van Meter, Tana, PT+
Gender: Female
1111 Trinity Ln
Ste 111
Bloomington, IL 61704
Phone:(309) 663-6461
NPI:1851900781
Cultural Training Completed: No
Hours: [Mon, Tue, Wed, Thu, Fri] 08:00 AM - 05:00 PM
Accessibility: Details Pending (P, EB, IB, PA)

Walker, Jaclyn M, PT+
Gender: Female
1111 Trinity Ln
Ste 111
Bloomington, IL 61704
Phone:(309) 242-2713
NPI:1205988458
Cultural Training Completed: No
Hours: [Mon, Tue, Wed, Thu, Fri] 08:00 AM - 05:00 PM
Accessibility: Details Pending (P, EB, IB, PA)

IL

McLean

Physical Therapist

Weaver, Diane Marie, PT+
Gender: Female
1111 Trinity Ln
Ste 111
Bloomington, IL 61704
Phone:(309) 663-6461
NPI:1215107776
Cultural Training Completed: No
Hours: [Mon, Tue, Wed, Thu, Fri] 08:00 AM - 05:00 PM
Accessibility: Details Pending (P P, P EB, P IB, P PA)

Physician Assistant

Beer, Danielle E, PA-C+
Gender: Female
2406 E Empire St
Bloomington, IL 61704
Phone:(309) 664-3161
NPI:1114271905
Cultural Training Completed: No
Hours: [Mon, Tue, Wed, Thu, Fri, Sat, Sun] 08:00 AM - 05:00 PM
Other Language(s):English
Certification(s):Board Certified
Accessibility: Some Criteria Met (I P, I EB, I IB, I PA)

Crawford, Amanda Marie, PA-C+
Gender: Female
302 Saint Joseph Dr
Bloomington, IL 61701

IL

McLean

Physician Assistant

Crawford, Amanda Marie, PA-C+
Phone:(309) 655-4180
NPI:1376829010
Cultural Training Completed: No
Hours: [Mon, Tue, Wed, Thu, Fri] 08:00 AM - 05:00 PM
Certification(s):Board Certified
Accessibility: Details Pending (P P, P EB, P IB, P PA)

Farmer, Alexandra Cessna, PA-C+
Gender: Female
1414 Woodbine Rd
Bloomington, IL 61704
Phone:(309) 662-2273
NPI:1962941419
Cultural Training Completed: No
Hours: Mon 07:15 AM - 04:30 PM, [Tue, Wed, Thu] 07:15 AM - 05:00 PM, Fri 08:00 AM - 05:00 PM
Accessibility: Some Criteria Met (I P, I EB, I IB, I PA)

Fitzgerald, Melody A, PA+
Gender: Female
1505 Eastland Dr
Ste 320
Bloomington, IL 61701
Phone:(309) 661-2368
NPI:1487172409
Cultural Training Completed: No

IL

McLean

Physician Assistant

Fitzgerald, Melody A, PA+
Hours: [Mon, Tue, Wed, Thu, Fri] 08:00 AM - 05:00 PM
Certification(s):Board Certified
Accessibility: Some Criteria Met (I P, I EB, I IB, I PA)

Fraley, Melissa E, PA-C+
Gender: Female
210 Saint Joseph Dr
Bloomington, IL 61701
Phone:(309) 662-5506
NPI:1164455127
Cultural Training Completed: Yes
Hours: [Mon, Tue, Wed, Thu, Fri] 08:00 AM - 05:00 PM
Accessibility: Some Criteria Met (I P, I EB, P IB, I PA)

Frantz, Alex W, PA+
Gender: Male
1111 Trinity Ln
Ste 111
Bloomington, IL 61704
Phone:(309) 663-6461
NPI:1801224605
Cultural Training Completed: No
Hours: [Mon, Tue, Wed, Thu, Fri] 08:00 AM - 05:00 PM
Accessibility: Details Pending (P P, P EB, P IB, P PA)

IL

McLean

Physician Assistant

Freeman, Kelsey Elizabeth, PA-C+
Gender: Female
302 Saint Joseph Dr
Bloomington, IL 61701
Phone:(309) 655-4180
NPI:1093365678
Cultural Training Completed: No
Hours: [Mon, Tue, Wed, Thu, Fri] 08:00 AM - 05:00 PM
Other Language(s):English
Certification(s):Board Certified
Accessibility: Details Pending (P P, P EB, P IB, P PA)

Hagglund, Stefani J, PA-C+
Gender: Female
1111 Trinity Ln
Ste 111
Bloomington, IL 61704
Phone:(309) 663-6461
NPI:1275592578
Cultural Training Completed: No
Hours: [Mon, Tue, Wed, Thu, Fri] 08:00 AM - 05:00 PM
Other Language(s):English
Certification(s):Board Certified
Accessibility: Details Pending (P P, P EB, P IB, P PA)

Hunt, Alexander, PA+
Gender: Male

IL

McLean

Physician Assistant

Hunt, Alexander, PA+
1111 Trinity Ln
Ste 111
Bloomington, IL 61704
Phone:(309) 608-5100
NPI:1932741105
Cultural Training Completed: No
Hours: [Mon, Tue, Wed, Thu, Fri] 08:00 AM - 05:00 PM
Accessibility: Details Pending (P, EB, IB, PA)

Johnson, Parker B, PA+
Gender: Male
1111 Trinity Ln
Ste 111
Bloomington, IL 61704
Phone:(309) 663-6461
NPI:1710578117
Cultural Training Completed: No
Hours: [Mon, Tue, Wed, Thu, Fri] 08:00 AM - 05:00 PM
Certification(s):Board Certified
Accessibility: Details Pending (P, EB, IB, PA)

Kindred, Alexandra M, PA-C+
Gender: Female
210 Saint Joseph Dr
Bloomington, IL 61701
Phone:(309) 663-5050
NPI:1366098188
Cultural Training Completed: No

IL

McLean

Physician Assistant

Kindred, Alexandra M, PA-C+
Hours: [Mon, Tue, Wed, Thu, Fri] 08:00 AM - 05:00 PM
Certification(s):Board Certified
Accessibility: Details Pending (P, EB, IB, PA)

Mejorado, Teresa D, PA-C+
Gender: Female
3024 E Empire St
Bloomington, IL 61704
Phone:(309) 556-7700
NPI:1518118140
Cultural Training Completed: Yes
Hours: [Mon, Tue, Wed, Thu, Fri] 08:00 AM - 05:00 PM
Other Language(s):English,Spanish
Certification(s):Board Certified
Accessibility: Some Criteria Met (P, EB, IB, PA)

Mejorado, Teresa D, PA-C+
Gender: Female
3024 E Empire St
Fl 3
Bloomington, IL 61704
Phone:(309) 556-7700
NPI:1518118140
Cultural Training Completed: Yes

IL

McLean

Physician Assistant

Mejorado, Teresa D, PA-C+
Hours: [Mon, Tue, Wed, Thu, Fri] 08:00 AM - 05:00 PM
Other Language(s):English,Spanish
Certification(s):Board Certified
Accessibility: Details Pending (P, EB, IB, PA)

Meyer, Joseph Elvis, PAC+
Gender: Male
2406 E Empire St
Bloomington, IL 61704
Phone:(309) 663-9300
NPI:1467014290
Cultural Training Completed: Yes
Hours: [Mon, Tue, Wed, Thu, Fri] 08:00 AM - 05:00 PM
Accessibility: Some Criteria Met (P, EB, IB, PA)

Noonan, Sheri L, PA+
Gender: Female
210 Saint Joseph Dr
Bloomington, IL 61701
Phone:(309) 663-9800
NPI:1902890932
Cultural Training Completed: No
Hours: [Mon, Tue, Wed, Thu, Fri] 08:00 AM - 05:00 PM
Certification(s):Board Certified

IL

McLean

Physician Assistant

Noonan, Sheri L, PA+
Accessibility: Some Criteria Met (P, EB, IB, PA)

Phillips, Alyssa Mosby, PA+
Gender: Female
1505 Eastland Dr
Bloomington, IL 61701
Phone:(309) 665-4040
NPI:1336458959
Cultural Training Completed: No
Hours: [Mon, Tue, Wed, Thu, Fri] 08:00 AM - 05:00 PM
Certification(s):Board Certified
Accessibility: Some Criteria Met (P, EB, IB, PA)

Scott, Kailey Renae, PA+
Gender: Female
3024 E Empire St
Bloomington, IL 61704
Phone:(217) 902-2100
NPI:1134952948
Cultural Training Completed: No
Hours: [Mon, Tue, Wed, Thu, Fri] 08:00 AM - 05:00 PM
Accessibility: Details Pending (P, EB, IB, PA)

Smith, Jonnelle D, PA+
Gender: Female
3024 E Empire St
Bloomington, IL 61704
Phone:(309) 454-4411

IL

McLean

Physician Assistant

Smith, Jonnelle D, PA+
NPI:1487877130
Cultural Training Completed: No
Hours: [Mon, Tue, Wed, Thu, Fri] 08:00 AM - 05:00 PM
Accessibility: Some Criteria Met (P, EB, IB, PA)

Steffen, Jenny H, PA-C+
Gender: Female
1701 E College Ave
Bloomington, IL 61704
Phone:(309) 664-3000
NPI:1700998622
Cultural Training Completed: No
Hours: [Mon, Tue, Wed, Thu, Fri] 08:00 AM - 05:00 PM
Other Language(s):English
Certification(s):Board Certified
Accessibility: Some Criteria Met (P, EB, IB, PA)

Wenger, Kaitlyn, PA-C+
Gender: Female
1505 Eastland Dr
Bloomington, IL 61701
Phone:(309) 665-4040
NPI:1841718152
Cultural Training Completed: No
Hours: [Mon, Tue, Wed, Thu, Fri] 08:00 AM - 05:00 PM

IL

McLean

Physician Assistant

Wenger, Kaitlyn, PA-C+
Accessibility: Some Criteria Met (P, EB, IB, PA)

Wickenhauser, Kelsey B, PA-C+
Gender: Female
1405 Eastland Dr
Bloomington, IL 61701
Phone:(800) 421-5700
NPI:1972849321
Cultural Training Completed: No
Hours: [Mon, Tue, Wed, Thu, Fri] 08:00 AM - 05:00 PM
Certification(s):Board Certified
Accessibility: Details Pending (P, EB, IB, PA)

Williamson, John Jeffrey, PAC+
Gender: Male
2406 E Empire St
Bloomington, IL 61704
Phone:(309) 663-9300
NPI:1245338896
Cultural Training Completed: No
Hours: [Mon, Tue, Wed, Thu, Fri] 08:00 AM - 05:00 PM
Accessibility: Some Criteria Met (P, EB, IB, PA)

Wilson, Elizabeth Ardith, PA+
Gender: Female
2204 Eastland Dr

IL

McLean

Physician Assistant

Wilson, Elizabeth Ardith, PA+
D
Bloomington, IL 61704
Phone:(309) 661-6900
NPI:1780951913
Cultural Training Completed: No
Hours: [Mon, Tue, Wed, Thu, Fri] 08:00 AM - 05:00 PM
Accessibility: Details Pending (P, EB, IB, PA)

Podiatrist (Feet, Ankles)

Christie, Lauren M, DPM+
Gender: Female
1111 Trinity Ln
Ste 111
Bloomington, IL 61704
Phone:(309) 608-5100
NPI:1285194282
Cultural Training Completed: No
Hours: [Mon, Tue, Wed, Thu, Fri] 08:00 AM - 05:00 PM
Other Language(s):English
Accessibility: Details Pending (P, EB, IB, PA)

Kim, John Junil, DPM+
Gender: Male
1111 Trinity Ln
Ste 111
Bloomington, IL 61704
Phone:(309) 663-6461
NPI:1023647229

IL

McLean

Podiatrist (Feet, Ankles)

Kim, John Junil, DPM+
Cultural Training Completed: No
Hours: [Mon, Tue, Wed, Thu, Fri] 08:00 AM - 05:00 PM
Accessibility: Details Pending (P, EB, IB, PA)

Leonard, Marc W., DPM+
Gender: Male
1701 E College Ave
Bloomington, IL 61704
Phone:(309) 664-3038
NPI:1710098652
Cultural Training Completed: No
Hours: [Mon, Tue, Wed, Thu, Fri] 08:00 AM - 05:00 PM
Other Language(s):English
Certification(s):Board Certified
Accessibility: Details Pending (P, EB, IB, PA)

Paschold, Bryce A, DPM+
Gender: Male
2406 E Empire St
Bloomington, IL 61704
Phone:(309) 664-3161
NPI:1003103045
Cultural Training Completed: No
Hours: [Mon, Tue, Wed, Thu, Fri, Sat, Sun] 08:00 AM - 05:00 PM

IL

McLean

Podiatrist (Feet, Ankles)

Paschold, Bryce A, DPM+
Other Language(s):English
Certification(s):Board Certified
Accessibility: Some Criteria Met (P, EB, IB, PA)

Paschold, Bryce A, DPM+
Gender: Male
1701 E College Ave
Bloomington, IL 61704
Phone:(309) 664-3000
NPI:1003103045
Cultural Training Completed: No
Hours: [Mon, Tue, Wed, Thu, Fri] 08:00 AM - 05:00 PM
Other Language(s):English
Certification(s):Board Certified
Accessibility: Some Criteria Met (P, EB, IB, PA)

Snoeyink, Todd C, DPM+
Gender: Male
1701 E College Ave
Bloomington, IL 61704
Phone:(309) 664-3038
NPI:1811097033
Cultural Training Completed: No
Hours: [Mon, Tue, Wed, Thu, Fri] 08:00 AM - 05:00 PM

IL

McLean

Podiatrist (Feet, Ankles)

Snoeyink, Todd C, DPM+
Other Language(s):English
Certification(s):Board Certified
Accessibility: Details Pending (P, EB, IB, PA)

Preventive Medicine: Occupational Medicine

Splitter, Lawrence, DO+
Gender: Male
3024 E Empire St
Bloomington, IL 61704
Phone:(309) 556-7556
NPI:1508881491
Cultural Training Completed: No
Hours: [Mon, Tue, Wed, Thu, Fri] 08:00 AM - 05:00 PM
Certification(s):Board Certified
Accessibility: Some Criteria Met (P, EB, IB, PA)

Preventive Medicine: Preventive Medicine/Occupational Environmental Medicine

Splitter, Lawrence, DO+
Gender: Male
3024 E Empire St
Bloomington, IL 61704
Phone:(309) 556-7556
NPI:1508881491

IL

McLean

Preventive Medicine: Preventive Medicine/Occupational Environmental Medicine

Splitter, Lawrence, DO+
Cultural Training Completed: No
Hours: [Mon, Tue, Wed, Thu, Fri] 08:00 AM - 05:00 PM
Accessibility: Some Criteria Met (P, EB, IB, PA)

Pulmonary Disease

Chary, Ajit Nandkumar, MD+
Gender: Male
1505 Eastland Dr
Ste 320
Bloomington, IL 61701
Phone:(309) 661-2368
NPI:1396184214
Cultural Training Completed: No
Hours: [Mon, Tue, Wed, Thu, Fri] 08:00 AM - 05:00 PM
Other Language(s):English
Accessibility: Some Criteria Met (P, EB, IB, PA)

Dodda, Venkata R, MD+
Gender: Male
1505 Eastland Dr
Ste 320
Bloomington, IL 61701
Phone:(309) 661-2368
NPI:1013194042

IL

McLean

Pulmonary Disease

Dodda, Venkata R, MD+
Cultural Training Completed: No
Hours: [Mon, Tue, Wed, Thu, Fri] 08:00 AM - 05:00 PM
Other Language(s):Telugu
Certification(s):Board Certified
Accessibility: Some Criteria Met (P, EB, IB, PA)

Hajal, Rizan A, MD+
Gender: Male
1505 Eastland Dr
Ste 320
Bloomington, IL 61701
Phone:(309) 661-2368
NPI:1932150968
Cultural Training Completed: No
Hours: [Mon, Tue, Wed, Thu, Fri] 08:00 AM - 05:00 PM
Other Language(s):English,French
Certification(s):Board Certified
Accessibility: Some Criteria Met (P, EB, IB, PA)

Koh, David W., MD+
Gender: Male
2204 Eastland Dr
Ste 100
Bloomington, IL 61704
Phone:(309) 661-6997
NPI:1154361038

IL

McLean

Pulmonary Disease

Koh, David W., MD+
Cultural Training Completed: No
Hours: [Mon, Tue, Wed, Thu, Fri] 08:00 AM - 05:00 PM
Other Language(s):Spanish,Korean
Certification(s):Board Certified
Accessibility: Details Pending (P, EB, IB, PA)

Malik, Aamir I, MD+
Gender: Male
1505 Eastland Dr
Ste 320
Bloomington, IL 61701
Phone:(309) 661-2368
NPI:1396757928
Cultural Training Completed: No
Hours: [Mon, Tue, Wed, Thu, Fri] 08:00 AM - 05:00 PM
Other Language(s):English,Hindi,Urdu,Pakistani
Certification(s):Board Certified
Accessibility: Some Criteria Met (P, EB, IB, PA)

Radiology: Radiation Oncology

Stang, Kyle M, MD+
Gender: Male
210 Saint Joseph Dr
Bloomington, IL 61701
Phone:(309) 684-9100

IL

McLean

Radiology: Radiation Oncology

Stang, Kyle M, MD+
NPI:1750743134
Cultural Training Completed: No
Hours: [Mon, Tue, Wed, Thu, Fri] 08:00 AM - 05:00 PM
Certification(s):Board Certified
Accessibility: Some Criteria Met (P, EB, IB, PA)

Stang, Kyle M, MD+
Gender: Male
2200 E Washington St
Bloomington, IL 61701
Phone:(309) 662-3311
NPI:1750743134
Cultural Training Completed: No
Hours: [Mon, Tue, Wed, Thu, Fri, Sat, Sun] 12:00 AM - 11:59 PM
After Hours Phone Number:(309) 662-3311
Certification(s):Board Certified
Accessibility: Some Criteria Met (P, EB, IB, PA)

Rheumatology

Habal, Hani, MD+
Gender: Male
1505 Eastland Dr
Ste 500
Bloomington, IL 61701
Phone:(309) 665-4040
NPI:1912101684
Cultural Training Completed: Yes

IL

McLean

Rheumatology

Habal, Hani, MD+
Hours: [Mon, Tue, Wed, Thu, Fri] 08:00 AM - 05:00 PM
Other Language(s):Arabic,English
Accessibility: Details Pending (P, EB, IB, PA)

Wong, Katy K, MD+
Gender: Female
3024 E Empire St
Bloomington, IL 61704
Phone:(217) 902-2100
NPI:1942286760
Cultural Training Completed: No
Hours: [Mon, Tue, Wed, Thu, Fri] 08:00 AM - 05:00 PM
Certification(s):Board Certified
Accessibility: Details Pending (P, EB, IB, PA)

Speech-Language Pathologist

Bertram, Sarah, MA+
Gender: Female
2103 N Veterans Pkwy
Ste 328
Bloomington, IL 61704
Phone:(309) 585-1809
NPI:1235918343
Cultural Training Completed: No
Hours: [Mon, Tue, Wed, Thu, Fri] 07:00 AM - 06:00 PM

IL

McLean

Speech-Language Pathologist

Bertram, Sarah, MA+
Accessibility: Some Criteria Met (P, EB, IB, PA)

Ellsworth, Jaime, SLP+
Gender: Female
501A S Towanda Barnes Rd
Ste 2
Bloomington, IL 61705
Phone:(309) 612-9068
NPI:1467570432
Cultural Training Completed: No
Hours: [Mon, Tue, Wed, Thu, Fri] 08:00 AM - 05:00 PM
Accessibility: Details Pending (P, EB, IB, PA)

Greenberg, Sarah, MA+
Gender: Female
2103 N Veterans Pkwy
Ste 328
Bloomington, IL 61704
Phone:(309) 585-1809
NPI:1922886936
Cultural Training Completed: No
Hours: [Mon, Tue, Wed, Thu, Fri] 07:00 AM - 06:00 PM
Accessibility: Some Criteria Met (P, EB, IB, PA)

Miller, Britta, SLP+
Gender: Female
202 Saint Joseph Dr
Bloomington, IL 61701

IL

McLean

Speech-Language Pathologist

Miller, Britta, SLP+
Phone:(309) 663-8275
NPI:1285181339
Cultural Training Completed: No
Hours: [Mon, Tue, Wed, Thu, Fri] 08:00 AM - 05:00 PM
Accessibility: Some Criteria Met (P, EB, IB, PA)

Rohman, Kerry, SLP+
Gender: Female
1925 S Main St
Bloomington, IL 61704
Phone:(309) 829-4348
NPI:1598142606
Cultural Training Completed: No
Hours: [Mon, Tue, Wed, Thu, Fri] 08:00 AM - 05:00 PM
After Hours Phone Number:(309) 829-4348
Accessibility: Details Pending (P, EB, IB, PA)

Shively, Caroline, SLP+
Gender: Female
202 Saint Joseph Dr
Bloomington, IL 61701
Phone:(309) 663-8275
NPI:1023805421
Cultural Training Completed: No
Hours: [Mon, Tue, Wed, Thu, Fri] 08:00 AM - 05:00 PM

IL

McLean

Speech-Language Pathologist

Shively, Caroline, SLP+
Accessibility: Some Criteria Met (P, EB, IB, PA)

Webber, Uvalyn A, SLP+
Gender: Female
1925 S Main St
Bloomington, IL 61704
Phone:(309) 829-4348
NPI:1225392947
Cultural Training Completed: No
Hours: [Mon, Tue, Wed, Thu, Fri] 08:00 AM - 05:00 PM
After Hours Phone Number:(309) 829-4348
Accessibility: Details Pending (P, EB, IB, PA)

Surgery: Pediatric Surgery

Anderson, Kathryn Tinsley, MD+
Gender: Female
302 Saint Joseph Dr
Bloomington, IL 61701
Phone:(309) 664-3100
NPI:1447547492
Cultural Training Completed: No
Hours: [Mon, Tue, Wed, Thu, Fri] 08:00 AM - 05:00 PM
Certification(s):Board Certified

IL

McLean

Surgery: Pediatric Surgery

Anderson, Kathryn Tinsley, MD+
Accessibility: Some Criteria Met (P, EB, IB, PA)

Aprahamian, Charles J, MD+
Gender: Male
302 Saint Joseph Dr
Bloomington, IL 61701
Phone:(309) 664-3100
NPI:1033323902
Cultural Training Completed: No
Hours: [Mon, Tue, Wed, Thu, Fri] 08:00 AM - 05:00 PM
Certification(s):Board Certified
Accessibility: Some Criteria Met (P, EB, IB, PA)

Surgery: Surgical Critical Care

Anderson, Kathryn Tinsley, MD+
Gender: Female
302 Saint Joseph Dr
Bloomington, IL 61701
Phone:(309) 664-3100
NPI:1447547492
Cultural Training Completed: No
Hours: [Mon, Tue, Wed, Thu, Fri] 08:00 AM - 05:00 PM
Certification(s):Board Certified

IL

McLean

Surgery: Surgical Critical Care

Anderson, Kathryn Tinsley, MD+
Accessibility: Some Criteria Met (P, EB, IB, PA)

Evans, Chadrick R, MD+
Gender: Male
210 Saint Joseph Dr
Bloomington, IL 61701
Phone:(309) 684-9100
NPI:1588956635
Cultural Training Completed: Yes
Hours: [Mon, Tue, Wed, Thu, Fri] 08:00 AM - 05:00 PM
Certification(s):Board Certified
Accessibility: Some Criteria Met (P, EB, IB, PA)

Shackour, Mazin, MD+
Gender: Male
1505 Eastland Dr
Ste 2300
Bloomington, IL 61701
Phone:(309) 644-3160
NPI:1992980783
Cultural Training Completed: No
Hours: [Mon, Tue, Wed, Thu, Fri] 08:00 AM - 05:00 PM
Other Language(s):Arabic,English
Accessibility: Details Pending (P, EB, IB, PA)

IL

McLean

Surgery: Surgical Oncology

Albright, Emily L, MD+
Gender: Female
210 Saint Joseph Dr
Bloomington, IL 61701
Phone:(309) 684-9100
NPI:1407942352
Cultural Training Completed: No
Hours: [Mon, Tue, Wed, Thu, Fri] 08:00 AM - 05:00 PM
Certification(s):Board Certified
Accessibility: Some Criteria Met (I P, I EB, I IB, I PA)

Surgery: Trauma Surgery

Hopping, Jacob R, MD+
Gender: Male
210 Saint Joseph Dr
Bloomington, IL 61701
Phone:(309) 684-9100
NPI:1538471099
Cultural Training Completed: Yes
Hours: [Mon, Tue, Wed, Thu, Fri] 08:00 AM - 05:00 PM
Certification(s):Board Certified
Accessibility: Some Criteria Met (I P, I EB, I IB, I PA)

IL

McLean

Thoracic Surgery (Operations of the Heart And Chest)

Bernabei, Alvise F, MD+
Gender: Male
210 Saint Joseph Dr
Bloomington, IL 61701
Phone:(309) 662-5506
NPI:1588679013
Cultural Training Completed: No
Hours: [Mon, Tue, Wed, Thu, Fri] 08:00 AM - 05:00 PM
Other Language(s):Italian,English
Certification(s):Board Certified
Accessibility: Some Criteria Met (I P, I EB, P IB, I PA)

Vanle, Jesse L, MD+
Gender: Male
210 Saint Joseph Dr
Bloomington, IL 61701
Phone:(309) 662-5506
NPI:1366435224
Cultural Training Completed: No
Hours: [Mon, Tue, Wed, Thu, Fri] 08:00 AM - 05:00 PM
Other Language(s):Vietnamese
Certification(s):Board Certified
Accessibility: Some Criteria Met (I P, I EB, P IB, I PA)

IL

McLean

Urology (Urinary Tract)

Catarinicchia, Salvatore Pietro, MD+
Gender: Male
1401 Eastland Dr
Ste B
Bloomington, IL 61701
Phone:(309) 663-9424
NPI:1912240466
Cultural Training Completed: No
Hours: [Mon, Tue, Wed, Thu, Fri] 08:00 AM - 05:00 PM
Accessibility: Some Criteria Met (I P, I EB, I IB, I PA)

Chalian, Vicken S, MD+
Gender: Male
1401 Eastland Dr
Ste B
Bloomington, IL 61701
Phone:(309) 663-9424
NPI:1871529594
Cultural Training Completed: No
Hours: [Mon, Tue, Wed, Thu, Fri] 08:00 AM - 05:00 PM
Certification(s):Board Certified
Accessibility: Some Criteria Met (I P, I EB, I IB, I PA)

Leak, Benjamin J, MD+
Gender: Male
1401 Eastland Dr
Ste B
Bloomington, IL 61701
Phone:(309) 663-9424

IL

McLean

Urology (Urinary Tract)

Leak, Benjamin J, MD+
NPI:1043248867
Cultural Training Completed: No
Hours: [Mon, Tue, Wed, Thu, Fri] 08:00 AM - 05:00 PM
Certification(s):Board Certified
Accessibility: Some Criteria Met (I P, I EB, I IB, I PA)

Urology (Urinary Tract): Pediatric (Babies, Children)

Chalian, Vicken S, MD+
Gender: Male
1401 Eastland Dr
Ste B
Bloomington, IL 61701
Phone:(309) 663-9424
NPI:1871529594
Cultural Training Completed: No
Hours: [Mon, Tue, Wed, Thu, Fri] 08:00 AM - 05:00 PM
Accessibility: Some Criteria Met (I P, I EB, I IB, I PA)

El Ghazzaoui, Ali, MD+
Gender: Male
302 Saint Joseph Dr
Bloomington, IL 61701
Phone:(309) 664-3100
NPI:1881383404
Cultural Training Completed: No

IL

McLean

Urology (Urinary Tract): Pediatric (Babies, Children)

El Ghazzaoui, Ali, MD+
Hours: [Mon, Tue, Wed, Thu, Fri] 08:00 AM - 05:00 PM
Other Language(s):Arabic
Accessibility: Some Criteria Met (P, EB, IB, PA)

Chenoa

Occupational Therapist

Bailen, Tracy, OT+
Gender: Female
24588 Church St
Chenoa, IL 61726
Phone:(309) 747-2702
NPI:1356567887
Cultural Training Completed: No
Hours: [Mon, Tue, Wed, Thu, Fri] 08:00 AM - 05:00 PM
After Hours Phone Number:(309) 747-2702
Accessibility: Details Pending (P, EB, IB, PA)

Physical Medicine & Rehabilitation

Ponce, Edward L, PT+
Gender: Male
102 E Cemetery Ave
Ste E
Chenoa, IL 61726
Phone:(309) 663-6567
NPI:1528176138

IL

McLean

Physical Medicine & Rehabilitation

Ponce, Edward L, PT+
Cultural Training Completed: No
Hours: [Mon, Tue, Wed, Thu, Fri] 08:00 AM - 05:00 PM
Accessibility: Details Pending (P, EB, IB, PA)

Physical Therapist

Bauersfeld, Richard, PT+
Gender: Male
102 E Cemetery Ave
Ste E
Chenoa, IL 61726
Phone:(309) 663-6567
NPI:1912915208
Cultural Training Completed: No
Hours: [Mon, Tue, Wed, Thu, Fri] 08:00 AM - 05:00 PM
Accessibility: Details Pending (P, EB, IB, PA)

Bischoff, Elizabeth, PT+
Gender: Female
102 E Cemetery Ave
Ste E
Chenoa, IL 61726
Phone:(309) 663-6567
NPI:1942484233
Cultural Training Completed: No
Hours: [Mon, Tue, Wed, Thu, Fri] 08:00 AM - 05:00 PM

IL

McLean

Physical Therapist

Bischoff, Elizabeth, PT+
Accessibility: Details Pending (P, EB, IB, PA)

Ericksen, Edward Steven, PT+
Gender: Male
102 E Cemetery Ave
Ste E
Chenoa, IL 61726
Phone:(309) 663-6567
NPI:1043610199
Cultural Training Completed: No
Hours: [Mon, Tue, Wed, Thu, Fri] 08:00 AM - 05:00 PM
Other Language(s):English
Accessibility: Details Pending (P, EB, IB, PA)

Leathers, Stormie, PT+
Gender: Female
102 E Cemetery Ave
Ste E
Chenoa, IL 61726
Phone:(309) 663-6567
NPI:1386993285
Cultural Training Completed: No
Hours: [Mon, Tue, Wed, Thu, Fri] 08:00 AM - 05:00 PM
Accessibility: Details Pending (P, EB, IB, PA)

Martin, Ann K, PT+
Gender: Female
102 E Cemetery Ave

IL

McLean

Physical Therapist

Martin, Ann K, PT+
Ste E
Chenoa, IL 61726
Phone:(309) 663-6567
NPI:1629391529
Cultural Training Completed: No
Hours: [Mon, Tue, Wed, Thu, Fri] 08:00 AM - 05:00 PM
Accessibility: Details Pending (P, EB, IB, PA)

Ponce, Edward L, PT+
Gender: Male
102 E Cemetery Ave
Ste E
Chenoa, IL 61726
Phone:(309) 663-6567
NPI:1528176138
Cultural Training Completed: No
Hours: [Mon, Tue, Wed, Thu, Fri] 08:00 AM - 05:00 PM
Accessibility: Details Pending (P, EB, IB, PA)

Yamada, Courtney A, PT+
Gender: Female
102 E Cemetery Ave
Ste E
Chenoa, IL 61726
Phone:(309) 663-6567
NPI:1174531362
Cultural Training Completed: No
Hours: [Mon, Tue, Wed, Thu, Fri] 08:00 AM - 05:00 PM

IL

McLean

Physical Therapist

Yamada, Courtney A, PT+
Accessibility: Details Pending (P, EB, IB, PA)

Heyworth

Nurse Practitioner

Kendrick, Kristin M, APRN+
Gender: Female
801 Fox Run
Heyworth, IL 61745
Phone:(309) 473-2795
NPI:1437499803
Cultural Training Completed: No
Hours: [Mon, Tue, Wed, Thu, Fri] 08:00 AM - 05:00 PM
Certification(s):Board Certified
Accessibility: Some Criteria Met (P, EB, IB, PA)

Physical Therapist

Crowley, Jamie Lynn, PT+
Gender: Female
801 Fox Run
Heyworth, IL 61745
Phone:(217) 337-4360
NPI:1750847067
Cultural Training Completed: No
Hours: [Mon, Tue, Wed, Thu, Fri, Sat, Sun] 12:00 AM - 11:59 PM
Accessibility: Details Pending (P, EB, IB, PA)

IL

McLean

Physician Assistant

Epperson, Stephanie J., PA-C+
Gender: Female
801 Fox Run
Heyworth, IL 61745
Phone:(309) 473-2795
NPI:1396934451
Cultural Training Completed: No
Hours: [Mon, Tue, Wed, Thu, Fri] 08:00 AM - 05:00 PM
Other Language(s):Spanish
Accessibility: Some Criteria Met (P, EB, IB, PA)

Le Roy

Family Medicine

Carle Le Roy
911 S Chestnut St
Le Roy, IL 61752
Phone:(309) 962-2081
NPI:1154653947
Website: http://www.carle.org
Cultural Training Completed: No
Hours: [Mon, Tue, Wed, Thu, Fri] 08:00 AM - 05:00 PM
Accessibility: Details Pending (P, EB, IB, PA)

Physical Therapist

Roth, Benjamin S, PT+
Gender: Male
200 E Cedar St
Ste 3
Le Roy, IL 61752

IL

McLean

Physical Therapist

Roth, Benjamin S, PT+
Phone:(309) 962-3240
NPI:1124618046
Cultural Training Completed: No
Hours: [Mon, Tue, Wed, Thu, Fri] 08:00 AM - 05:00 PM
Accessibility: Details Pending (P, EB, IB, PA)

Normal

Audiologist

Osenga, Candice JM, AUD+
Gender: Female
283 South University Street
Normal, IL 61790
Phone:(309) 438-8641
NPI:1194742007
Cultural Training Completed: No
Hours: [Mon, Tue, Wed, Thu, Fri] 08:00 AM - 05:00 PM
Accessibility: Details Pending (P, EB, IB, PA)

Parmley, Courtney Anne Neil, AUD+
Gender: Female
207 Landmark Dr
Ste A
Normal, IL 61761
Phone:(309) 268-3200
NPI:1487070538
Cultural Training Completed: No

IL

McLean

Audiologist

Parmley, Courtney Anne Neil, AUD+
Hours: [Mon, Tue, Wed, Thu, Fri] 08:00 AM - 05:00 PM
Accessibility: Details Pending (P, EB, IB, PA)

Stanesa, Spencer C., AUD+
Gender: Female
207 Landmark Dr
Normal, IL 61761
Phone:(309) 268-3200
NPI:1700619574
Cultural Training Completed: No
Hours: [Mon, Tue, Wed, Thu, Fri] 08:00 AM - 05:00 PM
Accessibility: Details Pending (P, EB, IB, PA)

Cardiology (Heart, Blood Vessels)

Kalyan Sundaram, Arvind Kalyan, MD+
Gender: Male
1302 Franklin Ave
Ste 4500
Normal, IL 61761
Phone:(309) 556-8300
NPI:1265780951
Cultural Training Completed: No
Hours: [Mon, Tue, Wed, Thu, Fri] 08:00 AM - 05:00 PM
Certification(s):Board Certified

IL

McLean

Cardiology (Heart, Blood Vessels)

Kalyan Sundaram, Arvind Kalyan, MD+
Accessibility: Details Pending (P, EB, IB, PA)

Cardiovascular Disease (Heart, Blood Vessels)

Akhtar, Muhammad S, MD+
Gender: Male
1302 Franklin Ave
Ste 4500
Normal, IL 61761
Phone:(309) 556-8300
NPI:1336384460
Cultural Training Completed: No
Hours: [Mon, Tue, Wed, Thu, Fri] 08:00 AM - 05:00 PM
Other Language(s):Urdu,English,Punjabi
Certification(s):Board Certified
Accessibility: Details Pending (P, EB, IB, PA)

Braastad, Robert A, MD+
Gender: Male
1302 Franklin Ave
Ste 4500
Normal, IL 61761
Phone:(309) 556-8300
NPI:1487619573
Cultural Training Completed: No

IL

McLean

Cardiovascular Disease (Heart, Blood Vessels)

Braastad, Robert A, MD+
Hours: [Mon, Tue, Wed, Thu, Fri] 08:00 AM - 05:00 PM
Other Language(s):None
Certification(s):Board Certified
Accessibility: Details Pending (P, EB, IB, PA)

Huh, Alexander Inhway, MD+
Gender: Male
1302 Franklin Ave
Ste 4500
Normal, IL 61761
Phone:(309) 556-8300
NPI:1548799133
Cultural Training Completed: Yes
Hours: [Mon, Tue, Wed, Thu, Fri] 08:00 AM - 05:00 PM
Other Language(s):English
Accessibility: Details Pending (P, EB, IB, PA)

Jarzabkowski, Dory, DO+
Gender: Female
1302 Franklin Ave
Ste 4500
Normal, IL 61761
Phone:(309) 556-8300
NPI:1083651939
Cultural Training Completed: No

IL

McLean

Cardiovascular Disease (Heart, Blood Vessels)

Jarzabkowski, Dory, DO+
Hours: [Mon, Tue, Wed, Thu, Fri] 08:00 AM - 05:00 PM
Accessibility: Details Pending (P, EB, IB, PA)

Mehta, Kartik B, DO+
Gender: Male
1302 Franklin Ave
Ste 4500
Normal, IL 61761
Phone:(309) 556-8300
NPI:1205123841
Cultural Training Completed: No
Hours: [Mon, Tue, Wed, Thu, Fri] 08:00 AM - 05:00 PM
Accessibility: Details Pending (P, EB, IB, PA)

Shah, Samir H, MD+
Gender: Male
1302 Franklin Ave
Ste 4500
Normal, IL 61761
Phone:(309) 556-8300
NPI:1720028632
Cultural Training Completed: Yes
Hours: [Mon, Tue, Wed, Thu, Fri] 08:00 AM - 05:00 PM
Certification(s):Board Certified
Accessibility: Details Pending (P, EB, IB, PA)

IL

McLean

Cardiovascular Disease (Heart, Blood Vessels)

Sivalignam, Senthil K, MD+
Gender: Male
1302 Franklin Ave
Ste 4500
Normal, IL 61761
Phone:(309) 556-8300
NPI:1801084793
Cultural Training Completed: No
Hours: [Mon, Tue, Wed, Thu, Fri] 08:00 AM - 05:00 PM
Other Language(s):Tamil
Certification(s):Board Certified
Accessibility: Details Pending (P, EB, IB, PA)

Tumilty, Beth L, DO+
Gender: Female
1302 Franklin Ave
Ste 4500
Normal, IL 61761
Phone:(309) 556-8300
NPI:1033159959
Cultural Training Completed: No
Hours: [Mon, Tue, Wed, Thu, Fri] 08:00 AM - 05:00 PM
Certification(s):Board Certified
Accessibility: Details Pending (P, EB, IB, PA)

Carle BroMenn Cardiology
1302 Franklin Ave

IL

McLean

Cardiovascular Disease (Heart, Blood Vessels)

Carle BroMenn Cardiology
Ste 4500
Normal, IL 61761
Phone:(309) 556-8300
NPI:1154653947
Website: http://www.carle.org
Cultural Training Completed: No
Hours: [Mon, Tue, Wed, Thu, Fri] 08:00 AM - 05:00 PM
Accessibility: Details Pending (P P, P EB, P IB, P PA)

Clinical Nurse Specialist

Marshall, Kristina J, APRN+
Gender: Female
1302 Franklin Ave
Ste 3400
Normal, IL 61761
Phone:(217) 383-3311
NPI:1962653022
Cultural Training Completed: No
Hours: [Mon, Tue, Wed, Thu, Fri] 08:00 AM - 05:00 PM
Other Language(s):English
Accessibility: Details Pending (P P, P EB, P IB, P PA)

IL

McLean

Colon (Bowels) & Rectal Surgery (Operations)

Fernandes, Darryl S, MD+
Gender: Male
1300 Franklin Ave
Ste 210
Normal, IL 61761
Phone:(309) 452-1193
NPI:1336186113
Cultural Training Completed: No
Hours: [Mon, Tue, Wed, Thu, Fri] 08:00 AM - 05:00 PM
Certification(s):Board Certified
Accessibility: Some Criteria Met (I P, I EB, P IB, P PA)

Holt, Travis A, MD+
Gender: Male
1300 Franklin Ave
Ste 210
Normal, IL 61761
Phone:(309) 268-3900
NPI:1932320819
Cultural Training Completed: No
Hours: [Mon, Tue, Wed, Thu, Fri] 08:00 AM - 05:00 PM
Other Language(s):English
Certification(s):Board Certified
Accessibility: Details Pending (P P, P EB, P IB, P PA)

Holt, Travis A, MD+
Gender: Male

IL

McLean

Colon (Bowels) & Rectal Surgery (Operations)

Holt, Travis A, MD+
1300 Franklin Ave
Ste 1000
Normal, IL 61761
Phone:(309) 268-3900
NPI:1932320819
Cultural Training Completed: No
Hours: [Mon, Tue, Wed, Thu, Fri] 08:00 AM - 05:00 PM
Other Language(s):English
Certification(s):Board Certified
Accessibility: Details Pending (P P, P EB, P IB, P PA)

Critical Care Medicine

Koh, David W., MD+
Gender: Male
1304 Franklin Ave
Normal, IL 61761
Phone:(309) 454-1400
NPI:1154361038
Cultural Training Completed: No
Hours: [Mon, Tue, Wed, Thu, Fri] 08:00 AM - 05:00 PM
Other Language(s):Spanish,Korean
Certification(s):Board Certified
Accessibility: Details Pending (P P, P EB, P IB, P PA)

IL

McLean

Critical Care Medicine

Koh, David W., MD+
Gender: Male
1302 Franklin Ave
Ste 3400
Normal, IL 61761
Phone:(217) 383-3311
NPI:1154361038
Cultural Training Completed: No
Hours: [Mon, Tue, Wed, Thu, Fri] 08:00 AM - 05:00 PM
Other Language(s):Spanish,Korean
Certification(s):Board Certified
Accessibility: Details Pending (P P, P EB, P IB, P PA)

Malik, Rizwan, MD+
Gender: Male
1302 Franklin Ave
Ste 3400
Normal, IL 61761
Phone:(309) 556-8300
NPI:1609007582
Cultural Training Completed: No
Hours: [Mon, Tue, Wed, Thu, Fri] 08:00 AM - 05:00 PM
Certification(s):Board Certified
Accessibility: Details Pending (P P, P EB, P IB, P PA)

IL

McLean

Endocrinology, Diabetes & Metabolism

Yambay Valiente, Liza Carolina, MD+
Gender: Female
1302 Franklin Ave
Ste 2500
Normal, IL 61761
Phone:(309) 268-2792
NPI:1881840080
Cultural Training Completed: No
Hours: [Mon, Tue, Wed, Thu, Fri] 08:00 AM - 05:00 PM
Other Language(s):Spanish
Certification(s):Board Certified
Accessibility: Details Pending (P, EB, IB, PA)

Family Medicine

Carle BroMenn Medical Center
1302 Franklin Ave
Ste 100
Normal, IL 61761
Phone:(309) 268-2727
NPI:1154653947
Website: http://www.carle.org
Cultural Training Completed: No
Hours: [Mon, Tue, Wed, Thu, Fri] 08:00 AM - 05:00 PM
Accessibility: Details Pending (P, EB, IB, PA)

IL

McLean

Family Medicine (General Family Medical Care)

Abuhalaweh, Mutasem Ahmad Khaled, MD+
Gender: Male
1304 Franklin Ave
Normal, IL 61761
Phone:(309) 454-1400
NPI:1639751456
Cultural Training Completed: No
Hours: [Mon, Tue, Wed, Thu, Fri] 08:00 AM - 05:00 PM
Certification(s):Board Certified
Accessibility: Details Pending (P, EB, IB, PA)

Abuhalaweh, Mutasem Ahmad Khaled, MD+
Gender: Male
1300 Franklin Ave
Ste 380
Normal, IL 61761
Phone:(217) 383-3311
NPI:1639751456
Cultural Training Completed: No
Hours: [Mon, Tue, Wed, Thu, Fri] 08:00 AM - 05:00 PM
Certification(s):Board Certified
Accessibility: Details Pending (P, EB, IB, PA)

Fulton, Zachary J, MD#
Gender: Male
2200 Fort Jesse Rd

IL

McLean

Family Medicine (General Family Medical Care)

Fulton, Zachary J, MD#
Ste 110
Normal, IL 61761
Phone:(309) 661-6290
NPI:1982676656
Cultural Training Completed: No
Hours: [Mon, Tue, Wed, Thu, Fri] 08:00 AM - 05:00 PM
After Hours Phone Number:(309) 661-6290
Certification(s):Board Certified
Accessibility: Some Criteria Met (I P, I EB, I IB, I PA)

Tyner, Jean-marie, NP+
Gender: Female
1302 Franklin Ave
Ste 1100
Normal, IL 61761
Phone:(217) 383-3311
NPI:1003095167
Cultural Training Completed: No
Hours: [Mon, Tue, Wed, Thu, Fri] 08:00 AM - 05:00 PM
Other Language(s):English
Accessibility: Details Pending (P, EB, IB, PA)

Weber, Nicholas, DO+
Gender: Male
1302 Franklin Ave

IL

McLean

Family Medicine (General Family Medical Care)

Weber, Nicholas, DO+
Normal, IL 61761
Phone:(309) 268-5867
NPI:1336634237
Cultural Training Completed: No
Hours: [Mon, Tue, Wed, Thu, Fri] 08:00 AM - 05:00 PM
Accessibility: Details Pending (P, EB, IB, PA)

Gastroenterology

Belopolsky, Yuliya, MD+
Gender: Female
1302 Franklin Ave
Normal, IL 61761
Phone:(309) 268-5867
NPI:1467980011
Cultural Training Completed: No
Hours: [Mon, Tue, Wed, Thu, Fri] 08:00 AM - 05:00 PM
Certification(s):Board Certified
Accessibility: Details Pending (P, EB, IB, PA)

Belopolsky, Yuliya, MD+
Gender: Female
1302 Franklin Ave
Ste 1000
Normal, IL 61761
Phone:(309) 268-5867
NPI:1467980011

IL

McLean

Gastroenterology

Belopolsky, Yuliya, MD+
Cultural Training Completed: No
Hours: [Mon, Tue, Wed, Thu, Fri] 08:00 AM - 05:00 PM
Certification(s):Board Certified
Accessibility: Details Pending (P, EB, IB, PA)

Belopolsky, Yuliya, MD+
Gender: Female
1302 Franklin Ave
Ste 3600
Normal, IL 61761
Phone:(309) 268-5867
NPI:1467980011
Cultural Training Completed: No
Hours: [Mon, Tue, Wed, Thu, Fri] 08:00 AM - 05:00 PM
Certification(s):Board Certified
Accessibility: Details Pending (P, EB, IB, PA)

Deweert, Thomas M, MD+
Gender: Male
1302 Franklin Ave
Normal, IL 61761
Phone:(309) 268-6770
NPI:1073560751
Cultural Training Completed: No

IL

McLean

Gastroenterology

Deweert, Thomas M, MD+
Hours: [Mon, Tue, Wed, Thu, Fri] 08:00 AM - 05:00 PM
Certification(s):Board Certified
Accessibility: Some Criteria Met (P, EB, IB, PA)

Carle BroMenn Medical Center
1302 Franklin Ave
Normal, IL 61761
Phone:(309) 268-5867
NPI:1154653947
Website: http://www.carle.org
Cultural Training Completed: No
Hours: [Mon, Tue, Wed, Thu, Fri] 08:00 AM - 05:00 PM
Accessibility: Details Pending (P, EB, IB, PA)

Carle BroMenn Medical Center
1302 Franklin Ave
Ste 3600
Normal, IL 61761
Phone:(309) 268-6770
NPI:1154653947
Website: http://www.carle.org
Cultural Training Completed: No
Hours: [Mon, Tue, Wed, Thu, Fri] 08:00 AM - 05:00 PM

IL

McLean

Gastroenterology

Carle BroMenn Medical Center
Accessibility: Details Pending (P, EB, IB, PA)

Deweert, Thomas M, MD+
Gender: Male
1302 Franklin Ave
Ste 1000
Normal, IL 61761
Phone:(309) 556-8300
NPI:1073560751
Cultural Training Completed: No
Hours: [Mon, Tue, Wed, Thu, Fri] 08:00 AM - 05:00 PM
Certification(s):Board Certified
Accessibility: Details Pending (P, EB, IB, PA)

Hinthorne, Summer Alyssa, NP+
Gender: Female
2200 Jacobssen Dr
Ste B
Normal, IL 61761
Phone:(309) 451-1123
NPI:1831416189
Cultural Training Completed: Yes
Hours: [Mon, Tue, Wed, Thu, Fri] 08:00 AM - 05:00 PM
Other Language(s):English
Accessibility: Some Criteria Met (P, EB, IB, PA)

IL

McLean

Gastroenterology

Matter, Stephen S, MD+
Gender: Male
2200 Jacobssen Dr
Ste B
Normal, IL 61761
Phone:(309) 451-1123
NPI:1134228224
Cultural Training Completed: Yes
Hours: [Mon, Tue, Wed, Thu, Fri] 08:00 AM - 05:00 PM
Other Language(s):English
Certification(s):Board Certified
Accessibility: Some Criteria Met (P, EB, IB, PA)

Siddiqui, Harris H, MD+
Gender: Male
1302 Franklin Ave
Ste 3600
Normal, IL 61761
Phone:(309) 268-6770
NPI:1801389119
Cultural Training Completed: No
Hours: [Mon, Tue, Wed, Thu, Fri] 08:00 AM - 05:00 PM
Accessibility: Details Pending (P, EB, IB, PA)

Siddiqui, Harris H, MD+
Gender: Male
1302 Franklin Ave
Ste 1000

IL

McLean

Gastroenterology

Siddiqui, Harris H, MD+
Normal, IL 61761
Phone:(309) 268-6770
NPI:1801389119
Cultural Training Completed: No
Hours: [Mon, Tue, Wed, Thu, Fri] 08:00 AM - 05:00 PM
Accessibility: Details Pending (P, EB, IB, PA)

General Surgery

Briggs, Bethany J, DO+
Gender: Female
1304 Franklin Ave
Normal, IL 61761
Phone:(309) 454-1400
NPI:1407202450
Cultural Training Completed: Yes
Hours: [Mon, Tue, Wed, Thu, Fri] 08:00 AM - 05:00 PM
Accessibility: Details Pending (P, EB, IB, PA)

Crawford, David L, MD#
Gender: Male
2005 Jacobssen Dr
Normal, IL 61761
Phone:(309) 319-7360
NPI:1306874128
Cultural Training Completed: Yes
Hours: [Mon, Tue, Wed, Thu, Fri] 08:00 AM - 05:00 PM

IL

McLean

General Surgery

Crawford, David L, MD#
Other Language(s):English
Certification(s):Board Certified
Accessibility: Some Criteria Met (P, EB, IB, PA)

Francois, Matilde E, MD+
Gender: Female
407 E Vernon Ave
Normal, IL 61761
Phone:(309) 451-8500
NPI:1124459219
Cultural Training Completed: Yes
Hours: [Mon, Tue, Wed, Thu, Fri] 08:00 AM - 05:00 PM
Other Language(s):English,Spanish
Certification(s):Board Certified
Accessibility: Details Pending (P, EB, IB, PA)

Gebhart, Brian William, DO+
Gender: Male
1300 Franklin Ave
Ste 210
Normal, IL 61761
Phone:(217) 383-3311
NPI:1487695896
Cultural Training Completed: Yes

IL

McLean

General Surgery

Gebhart, Brian William, DO+
Hours: [Mon, Tue, Wed, Thu, Fri] 08:00 AM - 05:00 PM
Accessibility: Details Pending (P, EB, IB, PA)

Holt, Travis A, MD+
Gender: Male
1300 Franklin Ave
Ste 210
Normal, IL 61761
Phone:(309) 268-3900
NPI:1932320819
Cultural Training Completed: No
Hours: [Mon, Tue, Wed, Thu, Fri] 08:00 AM - 05:00 PM
Other Language(s):English
Certification(s):Board Certified
Accessibility: Details Pending (P, EB, IB, PA)

Carle Cancer Institute - Normal
407 E Vernon Ave
Normal, IL 61761
Phone:(309) 451-8500
NPI:1154653947
Website: http://www.carle.org
Cultural Training Completed: No
Hours: [Mon, Tue, Wed, Thu, Fri] 08:00 AM - 05:00 PM

IL

McLean

General Surgery

Carle Cancer Institute - Normal
Accessibility: Details Pending (P, EB, IB, PA)

Holt, Travis A, MD+
Gender: Male
1300 Franklin Ave
Ste 1000
Normal, IL 61761
Phone:(309) 268-3900
NPI:1932320819
Cultural Training Completed: No
Hours: [Mon, Tue, Wed, Thu, Fri] 08:00 AM - 05:00 PM
Other Language(s):English
Certification(s):Board Certified
Accessibility: Details Pending (P, EB, IB, PA)

Mashruwala, Neil Samir, MD+
Gender: Male
1302 Franklin Ave
Ste Ll
Normal, IL 61761
Phone:(309) 556-8300
NPI:1881986503
Cultural Training Completed: Yes
Hours: [Mon, Tue, Wed, Thu, Fri] 08:00 AM - 05:00 PM
Other Language(s):English
Certification(s):Board Certified

IL

McLean

General Surgery

Mashruwala, Neil Samir, MD+
Accessibility: Details Pending (P, EB, IB, PA)

Naour, David H, MD+
Gender: Male
1300 Franklin Ave
Ste 210
Normal, IL 61761
Phone:(309) 268-3900
NPI:1174552228
Cultural Training Completed: Yes
Hours: [Mon, Tue, Wed, Thu, Fri] 08:00 AM - 05:00 PM
Other Language(s):English
Certification(s):Board Certified
Accessibility: Details Pending (P, EB, IB, PA)

Nolte, Michael D., MD+
Gender: Male
1304 Franklin Ave
Normal, IL 61761
Phone:(309) 454-1400
NPI:1811370687
Cultural Training Completed: No
Hours: [Mon, Tue, Wed, Thu, Fri] 08:00 AM - 05:00 PM
Accessibility: Details Pending (P, EB, IB, PA)

Wieland, John M, MD+
Gender: Male

IL

McLean

General Surgery

Wieland, John M, MD+
1300 Franklin Ave
Ste 210
Normal, IL 61761
Phone:(217) 383-3311
NPI:1790717387
Cultural Training Completed: No
Hours: [Mon, Tue, Wed, Thu, Fri] 08:00 AM - 05:00 PM
Certification(s):Board Certified
Accessibility: Details Pending (P, EB, IB, PA)

Genetic Counselor, MS

Button, Arlene Marie+
Gender: Female
407 E Vernon Ave
Normal, IL 61761
Phone:(309) 451-8500
NPI:1912411844
Cultural Training Completed: No
Hours: [Mon, Tue, Wed, Thu, Fri] 08:00 AM - 05:00 PM
Accessibility: Details Pending (P, EB, IB, PA)

Garrett, Katherine+
Gender: Female
407 E Vernon Ave
Normal, IL 61761
Phone:(309) 451-8500
NPI:1154085017
Cultural Training Completed: No

IL

McLean

Genetic Counselor, MS

Garrett, Katherine+
Hours: [Mon, Tue, Wed, Thu, Fri] 08:00 AM - 05:00 PM
Accessibility: Details Pending (P, EB, IB, PA)

Hematology & Oncology

Alberts, Lyndi C, APRN+
Gender: Female
1606 Hunt Dr
Normal, IL 61761
Phone:(309) 452-9701
NPI:1346673308
Cultural Training Completed: No
Hours: [Mon, Tue, Wed, Thu, Fri] 08:00 AM - 05:00 PM
Other Language(s):English
Accessibility: Some Criteria Met (P, EB, IB, PA)

Grosse-Perdekamp, Maria T, MD+
Gender: Female
407 E Vernon Ave
Normal, IL 61761
Phone:(309) 451-8500
NPI:1124077714
Cultural Training Completed: No
Hours: [Mon, Tue, Wed, Thu, Fri] 08:00 AM - 05:00 PM
Other Language(s):English

IL

McLean

Hematology & Oncology

Grosse-Perdekamp, Maria T, MD+
Accessibility: Details Pending (P, EB, IB, PA)

Jeong, Hwan G, MD+
Gender: Male
1606 Hunt Dr
Normal, IL 61761
Phone:(309) 452-9701
NPI:1366440604
Cultural Training Completed: No
Hours: [Mon, Tue, Wed, Thu, Fri] 08:00 AM - 05:00 PM
Other Language(s):English
Accessibility: Some Criteria Met (P, EB, IB, PA)

Migas, John J., MD+
Gender: Male
1606 Hunt Dr
Normal, IL 61761
Phone:(309) 452-9701
NPI:1629076971
Cultural Training Completed: No
Hours: [Mon, Tue, Wed, Thu, Fri] 08:00 AM - 05:00 PM
Other Language(s):English
Certification(s):Board Certified
Accessibility: Some Criteria Met (P, EB, IB, PA)

IL

McLean

Hematology & Oncology

Sriratana, Pramern, MD+
Gender: Male
1606 Hunt Dr
Normal, IL 61761
Phone:(309) 452-9701
NPI:1174522189
Cultural Training Completed: Yes
Hours: [Mon, Tue, Wed, Thu, Fri] 08:00 AM - 05:00 PM
Other Language(s):English
Accessibility: Some Criteria Met (I P, I EB, I IB, I PA)

Internal Medicine (General Medical Care)

Kar, Bijoy Shankar, MD+
Gender: Male
1304 Franklin Ave
Normal, IL 61761
Phone:(309) 268-3598
NPI:1407207699
Cultural Training Completed: Yes
Hours: [Mon, Tue, Wed, Thu, Fri] 08:00 AM - 05:00 PM
Other Language(s):Bengali
Certification(s):Board Certified
Accessibility: Some Criteria Met (I P, I EB, P IB, I PA)

IL

McLean

Internal Medicine (General Medical Care)

Kar, Bijoy Shankar, MD+
Gender: Male
1300 Franklin Ave
Ste 380
Normal, IL 61761
Phone:(217) 383-3311
NPI:1407207699
Cultural Training Completed: Yes
Hours: [Mon, Tue, Wed, Thu, Fri] 08:00 AM - 05:00 PM
Other Language(s):Bengali
Certification(s):Board Certified
Accessibility: Details Pending (P P, P EB, P IB, P PA)

Krolikowski, Piotr Pawel, MD+
Gender: Male
1300 Franklin Ave
Ste 380
Normal, IL 61761
Phone:(217) 383-3311
NPI:1033735022
Cultural Training Completed: No
Hours: [Mon, Tue, Wed, Thu, Fri] 08:00 AM - 05:00 PM
Certification(s):Board Certified
Accessibility: Details Pending (P P, P EB, P IB, P PA)

Phyo, Zaw Win, MD+
Gender: Male

IL

McLean

Internal Medicine (General Medical Care)

Phyo, Zaw Win, MD+
1300 Franklin Ave
Ste 380
Normal, IL 61761
Phone:(217) 383-3311
NPI:1316491533
Cultural Training Completed: Yes
Hours: [Mon, Tue, Wed, Thu, Fri] 08:00 AM - 05:00 PM
Other Language(s):Burmese
Certification(s):Board Certified
Accessibility: Details Pending (P P, P EB, P IB, P PA)

Rimawi, Ahmad Hasan, MD+
Gender: Male
1304 Franklin Ave
Normal, IL 61761
Phone:(309) 268-3598
NPI:1902545783
Cultural Training Completed: No
Hours: [Mon, Tue, Wed, Thu, Fri] 08:00 AM - 05:00 PM
Accessibility: Some Criteria Met (I P, I EB, P IB, I PA)

Siddiqui, Harris H, MD+
Gender: Male
1302 Franklin Ave
Ste 3600
Normal, IL 61761
Phone:(309) 268-6770

IL

McLean

Internal Medicine (General Medical Care)

Siddiqui, Harris H, MD+
NPI:1801389119
Cultural Training Completed: No
Hours: [Mon, Tue, Wed, Thu, Fri] 08:00 AM - 05:00 PM
Accessibility: Details Pending (P P, P EB, P IB, P PA)

Siddiqui, Harris H, MD+
Gender: Male
1302 Franklin Ave
Ste 1000
Normal, IL 61761
Phone:(309) 268-6770
NPI:1801389119
Cultural Training Completed: No
Hours: [Mon, Tue, Wed, Thu, Fri] 08:00 AM - 05:00 PM
Accessibility: Details Pending (P P, P EB, P IB, P PA)

Singh, Gurpreet, MD+
Gender: Male
1300 Franklin Ave
Normal, IL 61761
Phone:(217) 383-3311
NPI:1982045209
Cultural Training Completed: No
Hours: [Mon, Tue, Wed, Thu, Fri] 08:00 AM - 05:00 PM
Other Language(s):Hindi

IL

McLean

Internal Medicine (General Medical Care)

Singh, Gurpreet, MD+
Certification(s):Board Certified
Accessibility: Details Pending (P, EB, IB, PA)

Yerrabolu, Meera, MD+
Gender: Female
1300 Franklin Ave
Normal, IL 61761
Phone:(217) 383-3311
NPI:1154414423
Cultural Training Completed: No
Hours: [Mon, Tue, Wed, Thu, Fri] 08:00 AM - 05:00 PM
Other Language(s):Telugu
Certification(s):Board Certified
Accessibility: Details Pending (P, EB, IB, PA)

Medical Oncology

Jeong, Hwan G, MD+
Gender: Male
1606 Hunt Dr
Normal, IL 61761
Phone:(309) 452-9701
NPI:1366440604
Cultural Training Completed: No
Hours: [Mon, Tue, Wed, Thu, Fri] 08:00 AM - 05:00 PM
Other Language(s):English

IL

McLean

Medical Oncology

Jeong, Hwan G, MD+
Certification(s):Board Certified
Accessibility: Some Criteria Met (P, EB, IB, PA)

Migas, John J., MD+
Gender: Male
1606 Hunt Dr
Normal, IL 61761
Phone:(309) 452-9701
NPI:1629076971
Cultural Training Completed: No
Hours: [Mon, Tue, Wed, Thu, Fri] 08:00 AM - 05:00 PM
Other Language(s):English
Certification(s):Board Certified
Accessibility: Some Criteria Met (P, EB, IB, PA)

Nephrology

Bruha, Robert, MD+
Gender: Male
1302 Franklin Ave
Ste 3000
Normal, IL 61761
Phone:(309) 663-4766
NPI:1043340367
Cultural Training Completed: Yes
Hours: [Mon, Tue, Wed, Thu, Fri] 08:30 AM - 05:00 PM
Other Language(s):Czech
Certification(s):Board Certified

IL

McLean

Nephrology

Bruha, Robert, MD+
Accessibility: Some Criteria Met (P, EB, IB, PA)

Bruha, Robert, MD+
Gender: Male
1302 Franklin Ave
Ste 300
Normal, IL 61761
Phone:(309) 663-4766
NPI:1043340367
Cultural Training Completed: Yes
Hours: [Mon, Tue, Wed, Thu, Fri] 08:00 AM - 05:00 PM
Other Language(s):Czech
Certification(s):Board Certified
Accessibility: Some Criteria Met (P, EB, IB, PA)

Bruha, Robert, MD+
Gender: Male
1302 Franklin Ave
Normal, IL 61761
Phone:(309) 663-4766
NPI:1043340367
Cultural Training Completed: Yes
Hours: [Mon, Tue, Wed, Thu, Fri] 08:00 AM - 05:00 PM
Other Language(s):Czech
Certification(s):Board Certified
Accessibility: Some Criteria Met (P, EB, IB, PA)

IL

McLean

Nephrology

Chaturvedula, Chandra Kanth Kanth, MD+
Gender: Male
1302 Franklin Ave
Ste 3000
Normal, IL 61761
Phone:(309) 663-4766
NPI:1215311683
Cultural Training Completed: Yes
Hours: [Mon, Tue, Wed, Thu, Fri] 08:30 AM - 05:00 PM
Certification(s):Board Certified
Accessibility: Some Criteria Met (P, EB, IB, PA)

Naaz-Ikramuddin, Parveen, MD+
Gender: Female
1302 Franklin Ave
Ste 3000
Normal, IL 61761
Phone:(309) 663-4766
NPI:1144209339
Cultural Training Completed: No
Hours: [Mon, Tue, Wed, Thu, Fri] 08:30 AM - 05:00 PM
Other Language(s):Hindi,Punjabi
Certification(s):Board Certified
Accessibility: Some Criteria Met (P, EB, IB, PA)

IL

McLean

Nephrology

Scott, Laura A, DO+
Gender: Female
834 N Seminary St
Ste 501
Normal, IL 61761
Phone:(309) 663-4766
NPI:1821655838
Cultural Training Completed: Yes
Hours: [Mon, Tue, Wed, Thu, Fri] 08:00 AM - 05:00 PM
Accessibility: Details Pending (P P, P EB, P IB, P PA)

Shrishrimal, Kumarpal C, MD+
Gender: Male
1302 Franklin Ave
Ste 3000
Normal, IL 61761
Phone:(309) 663-4766
NPI:1023217551
Cultural Training Completed: Yes
Hours: [Mon, Tue, Wed, Thu, Fri] 08:30 AM - 05:00 PM
Other Language(s):English
Certification(s):Board Certified
Accessibility: Some Criteria Met (I P, I EB, I IB, I PA)

Shrishrimal, Kumarpal C, MD+
Gender: Male
1302 Franklin Ave
Ste 300
Normal, IL 61761

IL

McLean

Nephrology

Shrishrimal, Kumarpal C, MD+
Phone:(309) 663-4766
NPI:1023217551
Cultural Training Completed: Yes
Hours: [Mon, Tue, Wed, Thu, Fri] 08:00 AM - 05:00 PM
Other Language(s):English
Certification(s):Board Certified
Accessibility: Some Criteria Met (I P, I EB, P IB, I PA)

Thaker, Jugal R, MD+
Gender: Male
1302 Frankin Avenue
STE 3000
Normal, IL 61761
Phone:(309) 663-4766
NPI:1891291522
Cultural Training Completed: Yes
Hours: [Mon, Tue, Wed, Thu, Fri] 08:00 AM - 05:00 PM
Certification(s):Board Certified
Accessibility: Some Criteria Met (I P, I EB, I IB, I PA)

Thaker, Jugal R, MD+
Gender: Male
834 N Seminary St
Ste 501
Normal, IL 61761
Phone:(309) 663-4766
NPI:1891291522

IL

McLean

Nephrology

Thaker, Jugal R, MD+
Cultural Training Completed: Yes
Hours: [Mon, Tue, Wed, Thu, Fri] 08:00 AM - 05:00 PM
Certification(s):Board Certified
Accessibility: Details Pending (P P, P EB, P IB, P PA)

RenalCare Associates, SC
834 N Seminary St
Ste 501
Normal, IL 61761
Phone:(309) 663-4766
NPI:1649300377
Website: http://www.illinoiskidney.com
Cultural Training Completed: No
Hours: [Mon, Tue, Wed, Thu, Fri] 08:00 AM - 05:00 PM
Accessibility: Details Pending (P P, P EB, P IB, P PA)

Neurosurgery (Operations of the Brain, Spinal Cord)

Finneran, Megan Mariah, DO+
Gender: Female
1302 Franklin Ave
Ste 2800
Normal, IL 61761
Phone:(309) 268-6300
NPI:1689168593

IL

McLean

Neurosurgery (Operations of the Brain, Spinal Cord)

Finneran, Megan Mariah, DO+
Cultural Training Completed: Yes
Hours: [Mon, Tue, Wed, Thu, Fri] 08:00 AM - 05:00 PM
Accessibility: Some Criteria Met (I P, I EB, P IB, I PA)

Guglielmi, Gina Nicole, DO+
Gender: Female
1302 Franklin Ave
Ste 2800
Normal, IL 61761
Phone:(309) 268-6300
NPI:1285164699
Cultural Training Completed: No
Hours: [Mon, Tue, Wed, Thu, Fri] 08:00 AM - 05:00 PM
Accessibility: Details Pending (P P, P EB, P IB, P PA)

Nardone, Emilio M, MD+
Gender: Male
1302 Franklin Ave
Ste 2800
Normal, IL 61761
Phone:(309) 662-7500
NPI:1538195920
Cultural Training Completed: Yes
Hours: [Mon, Tue, Wed, Thu, Fri] 08:00 AM - 05:00 PM

IL

McLean

Neurosurgery (Operations of the Brain, Spinal Cord)

Nardone, Emilio M, MD+
Other Language(s):English
Accessibility: Details Pending (P, EB, IB, PA)

Seibly, Jason Michael, DO+
Gender: Male
1302 Franklin Ave
Ste 2800
Normal, IL 61761
Phone:(309) 662-7500
NPI:1972789238
Cultural Training Completed: No
Hours: [Mon, Tue, Wed, Thu, Fri] 08:00 AM - 05:00 PM
Certification(s):Board Certified
Accessibility: Details Pending (P, EB, IB, PA)

Nurse Practitioner

Feucht, Jeanette Marie, NP+
Gender: Female
207 Landmark Dr
Ste A
Normal, IL 61761
Phone:(309) 268-3200
NPI:1467451781
Cultural Training Completed: No
Hours: [Mon, Tue, Wed, Thu, Fri] 08:00 AM - 05:00 PM

IL

McLean

Nurse Practitioner

Feucht, Jeanette Marie, NP+
Certification(s):Board Certified
Accessibility: Details Pending (P, EB, IB, PA)

Frailey, Aaron K, APRN+
Gender: Male
1304 Franklin Ave
Ste 380
Normal, IL 61761
Phone:(309) 556-7556
NPI:1316349921
Cultural Training Completed: No
Hours: [Mon, Tue, Wed, Thu, Fri] 08:00 AM - 05:00 PM
Other Language(s):English
Certification(s):Board Certified
Accessibility: Details Pending (P, EB, IB, PA)

Huber, Jill I, NP+
Gender: Female
1302 Franklin Ave
Ste 4500
Normal, IL 61761
Phone:(309) 556-8300
NPI:1194820829
Cultural Training Completed: No
Hours: [Mon, Tue, Wed, Thu, Fri] 08:00 AM - 05:00 PM

IL

McLean

Nurse Practitioner

Huber, Jill I, NP+
Accessibility: Details Pending (P, EB, IB, PA)

Lynn, Ashley I, APNP+
Gender: Female
2010 Jacobssen Dr
Normal, IL 61761
Phone:(309) 452-0995
NPI:1205262508
Cultural Training Completed: No
Hours: [Mon, Tue, Wed, Thu, Fri] 07:30 AM - 05:00 PM
Certification(s):Board Certified
Accessibility: Some Criteria Met (P, EB, IB, PA)

Madlem, Elizabeth A, APRN+
Gender: Female
1304 Franklin Ave
Normal, IL 61761
Phone:(309) 454-1400
NPI:1033543822
Cultural Training Completed: No
Hours: [Mon, Tue, Wed, Thu, Fri] 08:00 AM - 05:00 PM
Certification(s):Board Certified
Accessibility: Details Pending (P, EB, IB, PA)

McClure, Elisabeth, CNP
Gender: Female
1302 Franklin Ave

IL

McLean

Nurse Practitioner

McClure, Elisabeth, CNP
Ste 2800
Normal, IL 61761
Phone:(309) 663-4766
NPI:1609504109
Cultural Training Completed: No
Hours: [Mon, Tue, Wed, Thu, Fri] 08:00 AM - 05:00 PM
Accessibility: Details Pending (P, EB, IB, PA)

Underwood, Jane E, APRN+
Gender: Female
1765 Bradford Ln
Normal, IL 61761
Phone:(309) 661-2400
NPI:1831549443
Cultural Training Completed: No
Hours: [Mon, Tue, Wed, Thu, Fri] 08:00 AM - 05:00 PM
Certification(s):Board Certified
Accessibility: Some Criteria Met (P, EB, IB, PA)

Verkler, Lori K, APRN+
Gender: Female
2200 Fort Jesse Rd
Ste 110
Normal, IL 61761
Phone:(309) 661-6290
NPI:1750737243
Cultural Training Completed: No

IL

McLean

Nurse Practitioner

Verkler, Lori K, APRN+
Hours: [Mon, Tue, Wed, Thu, Fri] 08:00 AM - 05:00 PM
Certification(s):Board Certified
Accessibility: Some Criteria Met (I P, I EB, I IB, I PA)

Nurse Practitioner: Acute Care

Lanz, Jennifer, NP+
Gender: Female
1302 Franklin Ave
Ste 4500
Normal, IL 61761
Phone:(309) 556-8300
NPI:1114343225
Cultural Training Completed: No
Hours: [Mon, Tue, Wed, Thu, Fri] 08:00 AM - 05:00 PM
Accessibility: Details Pending (P P, P EB, P IB, P PA)

Redfield, Kristine, APRN+
Gender: Female
1304 Franklin Ave
Normal, IL 61761
Phone:(309) 454-0708
NPI:1093464448
Cultural Training Completed: No
Hours: [Mon, Tue, Wed, Thu, Fri] 08:00 AM - 05:00 PM

IL

McLean

Nurse Practitioner: Acute Care

Redfield, Kristine, APRN+
Accessibility: Some Criteria Met (I P, I EB, P IB, I PA)

White, Casey Danielle, APRN+
Gender: Female
1304 Franklin Ave
Normal, IL 61761
Phone:(309) 454-1400
NPI:1487247821
Cultural Training Completed: No
Hours: [Mon, Tue, Wed, Thu, Fri] 08:00 AM - 05:00 PM
Other Language(s):Urdu
Accessibility: Details Pending (P P, P EB, P IB, P PA)

White, Casey Danielle, APRN+
Gender: Female
1302 Franklin Ave
Ste 3400
Normal, IL 61761
Phone:(309) 268-3300
NPI:1487247821
Cultural Training Completed: No
Hours: [Mon, Tue, Wed, Thu, Fri] 08:00 AM - 05:00 PM
Other Language(s):Urdu
Accessibility: Details Pending (P P, P EB, P IB, P PA)

IL

McLean

Nurse Practitioner: Adult Health

Kasper, Kristin L, CNP+
Gender: Female
1302 Franklin Ave
Ste 2800
Normal, IL 61761
Phone:(309) 268-6330
NPI:1215435276
Cultural Training Completed: No
Hours: [Mon, Tue, Wed, Thu, Fri] 08:00 AM - 05:00 PM
Accessibility: Details Pending (P P, P EB, P IB, P PA)

Nurse Practitioner: Family

Abrams, Kelly J, CNP
Gender: Female
1302 Franklin Ave
Ste 3400
Normal, IL 61761
Phone:(217) 383-3311
NPI:1447717525
Cultural Training Completed: No
Hours: [Mon, Tue, Wed, Thu, Fri] 08:00 AM - 05:00 PM
Other Language(s):English
Accessibility: Details Pending (P P, P EB, P IB, P PA)

Alberts, Lyndi C, APRN+
Gender: Female
1606 Hunt Dr
Normal, IL 61761

IL

McLean

Nurse Practitioner: Family

Alberts, Lyndi C, APRN+
Phone:(309) 452-9701
NPI:1346673308
Cultural Training Completed: No
Hours: [Mon, Tue, Wed, Thu, Fri] 08:00 AM - 05:00 PM
Other Language(s):English
Accessibility: Some Criteria Met (I P, I EB, I IB, I PA)

Boyle, Teresa E, APRN+
Gender: Female
407 E Vernon Ave
Normal, IL 61761
Phone:(309) 451-8500
NPI:1467228049
Cultural Training Completed: No
Hours: [Mon, Tue, Wed, Thu, Fri] 08:00 AM - 05:00 PM
Accessibility: Details Pending (P P, P EB, P IB, P PA)

Cobb, Desha, APRN+
Gender: Female
1302 Franklin Ave
Ste 1100
Normal, IL 61761
Phone:(309) 268-2727
NPI:1578951075
Cultural Training Completed: Yes

IL

McLean

Nurse Practitioner: Family

Cobb, Desha, APRN+
Hours: [Mon, Tue, Wed, Thu, Fri] 08:00 AM - 05:00 PM
Accessibility: Details Pending (P, EB, IB, PA)

Connor, Lindsay J, APRN+
Gender: Female
2200 Fort Jesse Rd
Ste 110
Normal, IL 61761
Phone:(309) 661-6290
NPI:1245688209
Cultural Training Completed: No
Hours: [Mon, Tue, Wed, Thu, Fri] 08:00 AM - 05:00 PM
Certification(s):Board Certified
Accessibility: Some Criteria Met (P, EB, IB, PA)

Dietrich, Jay Frances, APRN+
Gender: Male
2200 Fort Jesse Rd
Ste 110
Normal, IL 61761
Phone:(309) 661-6290
NPI:1225629447
Cultural Training Completed: No
Hours: [Mon, Tue, Wed, Thu, Fri] 08:00 AM - 05:00 PM

IL

McLean

Nurse Practitioner: Family

Dietrich, Jay Frances, APRN+
Accessibility: Some Criteria Met (P, EB, IB, PA)

Frailey, Aaron K, APRN+
Gender: Male
1304 Franklin Ave
Ste 380
Normal, IL 61761
Phone:(309) 556-7556
NPI:1316349921
Cultural Training Completed: No
Hours: [Mon, Tue, Wed, Thu, Fri] 08:00 AM - 05:00 PM
Other Language(s):English
Certification(s):Board Certified
Accessibility: Details Pending (P, EB, IB, PA)

Fuss, Brenda J, NP+
Gender: Female
1304 Franklin Ave
Normal, IL 61761
Phone:(303) 436-2727
NPI:1861689903
Cultural Training Completed: No
Hours: [Mon, Tue, Wed, Thu, Fri] 08:00 AM - 05:00 PM
Accessibility: Details Pending (P, EB, IB, PA)

IL

McLean

Nurse Practitioner: Family

Fuss, Brenda J, NP+
Gender: Female
1300 Franklin Ave
Ste 360
Normal, IL 61761
Phone:(309) 268-6230
NPI:1861689903
Cultural Training Completed: No
Hours: [Mon, Tue, Wed, Thu, Fri] 08:00 AM - 05:00 PM
Accessibility: Details Pending (P, EB, IB, PA)

Grzesiak, Anzhelika, APRN+
Gender: Female
1302 Franklin Ave
Normal, IL 61761
Phone:(309) 268-6770
NPI:1790543932
Cultural Training Completed: No
Hours: [Mon, Tue, Wed, Thu, Fri] 08:00 AM - 05:00 PM
Accessibility: Details Pending (P, EB, IB, PA)

Jones, Sabrina Renae, APRN+
Gender: Female
1302 Franklin Ave
Ste 3000
Normal, IL 61761
Phone:(309) 676-8123
NPI:1245053669
Cultural Training Completed: No

IL

McLean

Nurse Practitioner: Family

Jones, Sabrina Renae, APRN+
Hours: [Mon, Tue, Wed, Thu, Fri] 08:00 AM - 05:00 PM
Accessibility: Some Criteria Met (P, EB, IB, PA)

Jordan, David T, CNP+
Gender: Male
1302 Franklin Ave
Normal, IL 61761
Phone:(309) 268-5867
NPI:1295452464
Cultural Training Completed: Yes
Hours: [Mon, Tue, Wed, Thu, Fri] 08:00 AM - 05:00 PM
Accessibility: Details Pending (P, EB, IB, PA)

Joseph, Maneesha T, NP+
Gender: Female
1302 Franklin Ave
Ste 4500
Normal, IL 61761
Phone:(309) 556-8300
NPI:1033494455
Cultural Training Completed: No
Hours: [Mon, Tue, Wed, Thu, Fri] 08:00 AM - 05:00 PM
Accessibility: Details Pending (P, EB, IB, PA)

Lally, Kathleen I, NP+
Gender: Female

IL

McLean

Nurse Practitioner: Family

Lally, Kathleen I, NP+
2010 Jacobssen Dr
Normal, IL 61761
Phone:(309) 452-0995
NPI:1508365842
Cultural Training Completed: No
Hours: [Mon, Tue, Wed, Thu, Fri] 07:30 AM - 05:00 PM
Accessibility: Some Criteria Met (P, EB, IB, PA)

Layton, Alicia C, APRN+
Gender: Female
1304 Franklin Ave
Ste 380
Normal, IL 61761
Phone:(309) 454-1400
NPI:1053854323
Cultural Training Completed: No
Hours: [Mon, Tue, Wed, Thu, Fri] 08:00 AM - 05:00 PM
Certification(s):Board Certified
Accessibility: Details Pending (P, EB, IB, PA)

Madlem, Elizabeth A, APRN+
Gender: Female
1304 Franklin Ave
Normal, IL 61761
Phone:(309) 454-1400
NPI:1033543822
Cultural Training Completed: No

IL

McLean

Nurse Practitioner: Family

Madlem, Elizabeth A, APRN+
Hours: [Mon, Tue, Wed, Thu, Fri] 08:00 AM - 05:00 PM
Certification(s):Board Certified
Accessibility: Details Pending (P, EB, IB, PA)

Mueller, Janet M, APRN+
Gender: Female
1765 Bradford Ln
Normal, IL 61761
Phone:(309) 661-2400
NPI:1700559085
Cultural Training Completed: No
Hours: [Mon, Tue, Wed, Thu, Fri] 08:00 AM - 05:00 PM
Certification(s):Board Certified
Accessibility: Some Criteria Met (P, EB, IB, PA)

Nair, Anooja A, NP+
Gender: Female
1302 Franklin Ave
Ste 300
Normal, IL 61761
Phone:(309) 663-4766
NPI:1124701743
Cultural Training Completed: Yes
Hours: [Mon, Tue, Wed, Thu, Fri] 08:00 AM - 05:00 PM

IL

McLean

Nurse Practitioner: Family

Nair, Anooja A, NP+
Other Language(s):Hindi,Malayalam
Accessibility: Details Pending (P, EB, IB, PA)

Nair, Anooja A, NP+
Gender: Female
1302 Franklin Ave
Ste 3000
Normal, IL 61761
Phone:(309) 663-4766
NPI:1124701743
Cultural Training Completed: Yes
Hours: [Mon, Tue, Wed, Thu, Fri] 08:00 AM - 05:00 PM
Other Language(s):Hindi,Malayalam
Accessibility: Some Criteria Met (P, EB, IB, PA)

Rocke, Christie L, NP+
Gender: Female
1302 Franklin Ave
Ste 4500
Normal, IL 61761
Phone:(309) 556-8300
NPI:1467860445
Cultural Training Completed: No
Hours: [Mon, Tue, Wed, Thu, Fri] 08:00 AM - 05:00 PM
Accessibility: Some Criteria Met (P, EB, IB, PA)

IL

McLean

Nurse Practitioner: Family

Tecson, Juliet Dimayuga, FNP+
1302 Franklin Ave
Ste Ll
Normal, IL 61761
Phone:(309) 268-2920
NPI:1407715824
Cultural Training Completed: No
Hours: [Mon, Tue, Wed, Thu, Fri] 08:00 AM - 05:00 PM
Accessibility: Details Pending (P, EB, IB, PA)

Walls, Bethany, NP+
Gender: Female
1300 Franklin Ave
Ste 230C
Normal, IL 61761
Phone:(309) 268-2950
NPI:1063052231
Cultural Training Completed: Yes
Hours: [Mon, Tue, Wed, Thu, Fri] 08:00 AM - 05:00 PM
Accessibility: Details Pending (P, EB, IB, PA)

Wietfeldt, Debbie, NP+
Gender: Female
1302 Franklin Ave
Normal, IL 61761
Phone:(309) 268-5867
NPI:1619407863
Cultural Training Completed: No

IL

McLean

Nurse Practitioner: Family

Wietfeldt, Debbie, NP+
Hours: [Mon, Tue, Wed, Thu, Fri] 08:00 AM - 05:00 PM
Accessibility: Details Pending (P P, P EB, P IB, P PA)

Winquist, Heather M, NP+
Gender: Female
1302 Franklin Ave
Ste 3500
Normal, IL 61761
Phone:(309) 268-6200
NPI:1972018398
Cultural Training Completed: Yes
Hours: [Mon, Tue, Wed, Thu, Fri] 08:00 AM - 05:00 PM
Other Language(s):English
Certification(s):Board Certified
Accessibility: Details Pending (P P, P EB, P IB, P PA)

Nurse Practitioner: Neonatal

Dohman-Schmidler, Kelli L, APRN+
Gender: Female
1304 Franklin Ave
Normal, IL 61761
Phone:(309) 268-8413
NPI:1568791234
Cultural Training Completed: No

IL

McLean

Nurse Practitioner: Neonatal

Dohman-Schmidler, Kelli L, APRN+
Hours: [Mon, Tue, Wed, Thu, Fri] 08:00 AM - 05:00 PM
Other Language(s):Tagalog,French,English
Certification(s):Board Certified
Accessibility: Details Pending (P P, P EB, P IB, P PA)

Jenkins, Janessa M, APRN+
Gender: Female
1304 Franklin Ave
Normal, IL 61761
Phone:(309) 454-1400
NPI:1891018891
Cultural Training Completed: No
Hours: [Mon, Tue, Wed, Thu, Fri] 08:00 AM - 05:00 PM
Certification(s):Board Certified
Accessibility: Some Criteria Met (I P, I EB, P IB, I PA)

Pemble, Jennifer S, APRN+
Gender: Female
1304 Franklin Ave
Normal, IL 61761
Phone:(309) 556-8300
NPI:1811248651
Cultural Training Completed: No

IL

McLean

Nurse Practitioner: Neonatal

Pemble, Jennifer S, APRN+
Hours: [Mon, Tue, Wed, Thu, Fri] 08:00 AM - 05:00 PM
Other Language(s):English
Accessibility: Some Criteria Met (I P, I EB, P IB, I PA)

Nurse Practitioner: Pediatrics (Babies, Children)

Madden, Pamela D., APRN+
Gender: Female
1606 Hunt Dr
Normal, IL 61761
Phone:(309) 452-9701
NPI:1518419233
Cultural Training Completed: No
Hours: [Mon, Tue, Wed, Thu, Fri] 08:00 AM - 05:00 PM
Other Language(s):English
Certification(s):Board Certified
Accessibility: Some Criteria Met (I P, I EB, I IB, I PA)

Nurse Practitioner: Womens Health

Hinthorne, Summer Alyssa, NP+
Gender: Female
2200 Jacobssen Dr
Ste B

IL

McLean

Nurse Practitioner: Womens Health

Hinthorne, Summer Alyssa, NP+
Normal, IL 61761
Phone:(309) 451-1123
NPI:1831416189
Cultural Training Completed: Yes
Hours: [Mon, Tue, Wed, Thu, Fri] 08:00 AM - 05:00 PM
Other Language(s):English
Certification(s):Board Certified
Accessibility: Some Criteria Met (I P, I EB, I IB, I PA)

Obstetrics & Gynecology (Pregnancy, Women's Health)

Gratkins, Lawrence Vincent, MD+
Gender: Male
1300 Franklin Ave
Ste 270
Normal, IL 61761
Phone:(309) 454-1074
NPI:1912003013
Website: https://www.wedeliverbabies.net
Cultural Training Completed: No
Hours: [Mon, Tue, Wed, Thu, Fri] 08:00 AM - 05:00 PM
After Hours Phone Number:(309) 454-1074

IL

McLean

Obstetrics & Gynecology (Pregnancy, Women's Health)

Gratkins, Lawrence Vincent, MD+
Accessibility: Some Criteria Met (P, EB, IB, PA)

Haas, Ellen Therese, MD#
Gender: Female
1302 Franklin Ave
Ste 2200
Normal, IL 61761
Phone:(309) 888-9900
NPI:1124256854
Cultural Training Completed: Yes
Hours: [Mon, Tue, Wed, Thu] 08:00 AM - 04:30 PM, Fri 08:00 AM - 12:00 PM
Certification(s):Board Certified
Accessibility: Some Criteria Met (P, EB, IB, PA)

Otolaryngology (Ear, Nose, And Throat)

Kelly, Thomas Charles, MD+
Gender: Male
1765 Bradford Ln
Normal, IL 61761
Phone:(309) 661-2400
NPI:1891997110
Cultural Training Completed: No
Hours: [Mon, Tue, Wed, Thu, Fri] 08:00 AM - 05:00 PM

IL

McLean

Otolaryngology (Ear, Nose, And Throat)

Kelly, Thomas Charles, MD+
Certification(s):Board Certified
Accessibility: Some Criteria Met (P, EB, IB, PA)

Lerrick, Andrew J, MD+
Gender: Male
207 Landmark Dr
Ste A
Normal, IL 61761
Phone:(309) 268-3200
NPI:1730185513
Cultural Training Completed: No
Hours: [Mon, Tue, Wed, Thu, Fri] 08:00 AM - 05:00 PM
Certification(s):Board Certified
Accessibility: Details Pending (P, EB, IB, PA)

Pain Medicine

Niazi, Tariq Khan, MD+
Gender: Male
2200 Fort Jesse Rd
Ste 210
Normal, IL 61761
Phone:(309) 661-6250
NPI:1275067522
Cultural Training Completed: No
Hours: [Mon, Tue, Wed, Thu, Fri] 08:00 AM - 05:00 PM
Other Language(s):Urdu

IL

McLean

Pain Medicine

Niazi, Tariq Khan, MD+
Accessibility: Some Criteria Met (P, EB, IB, PA)

Pediatrics (Babies, Children) Pediatric Cardiology

Zaidi, Syed Javed Hasan, MD+
Gender: Male
1302 Franklin Ave
Ste 3400
Normal, IL 61761
Phone:(309) 268-2727
NPI:1255646675
Cultural Training Completed: No
Hours: [Mon, Tue, Wed, Thu, Fri] 08:00 AM - 05:00 PM
Other Language(s):English
Certification(s):Board Certified
Accessibility: Details Pending (P, EB, IB, PA)

Physical Medicine & Rehabilitation

Eichenauer, Stefan, MD+
Gender: Male
2200 Fort Jesse Rd
Ste 200
Normal, IL 61761
Phone:(309) 661-6240
NPI:1598021479
Cultural Training Completed: Yes

IL

McLean

Physical Medicine & Rehabilitation

Eichenauer, Stefan, MD+
Hours: [Mon, Tue, Wed, Thu, Fri] 08:00 AM - 05:00 PM
Certification(s):Board Certified
Accessibility: Some Criteria Met (P, EB, IB, PA)

Eichenauer, Stefan, MD+
Gender: Male
2200 Fort Jesse Rd
Ste 210
Normal, IL 61761
Phone:(309) 661-6240
NPI:1598021479
Cultural Training Completed: Yes
Hours: [Mon, Tue, Wed, Thu, Fri] 08:00 AM - 05:00 PM
Certification(s):Board Certified
Accessibility: Details Pending (P, EB, IB, PA)

Held, Kendall Ray, MD+
Gender: Male
1302 Franklin Ave
Ste 2500
Normal, IL 61761
Phone:(309) 268-2792
NPI:1477903615
Cultural Training Completed: No

IL

McLean

Physical Medicine & Rehabilitation

Held, Kendall Ray, MD+
Hours: [Mon, Tue, Wed, Thu, Fri] 08:00 AM - 05:00 PM
Accessibility: Some Criteria Met (P, EB, IB, PA)

Rink, Christopher J, DO+
Gender: Male
2200 Fort Jesse Rd
Ste 210
Normal, IL 61761
Phone:(309) 661-6250
NPI:1063521169
Cultural Training Completed: No
Hours: [Mon, Tue, Wed, Thu, Fri] 08:00 AM - 05:00 PM
Other Language(s):English
Certification(s):Board Certified
Accessibility: Some Criteria Met (P, EB, IB, PA)

Rink, Christopher J, DO+
Gender: Male
2200 Fort Jesse Rd
Ste 200
Normal, IL 61761
Phone:(309) 661-6250
NPI:1063521169
Cultural Training Completed: No

IL

McLean

Physical Medicine & Rehabilitation

Rink, Christopher J, DO+
Hours: [Mon, Tue, Wed, Thu, Fri] 08:00 AM - 05:00 PM
Other Language(s):English
Certification(s):Board Certified
Accessibility: Some Criteria Met (P, EB, IB, PA)

Physical Therapist

Baker, Erin M, PT+
Gender: Female
2200 Fort Jesse Rd
Ste 230
Normal, IL 61761
Phone:(309) 661-6260
NPI:1154868685
Cultural Training Completed: No
Hours: [Mon, Tue, Wed, Thu, Fri] 08:00 AM - 05:00 PM
Accessibility: Details Pending (P, EB, IB, PA)

Baker, Erin M, PT+
Gender: Female
2200 Fort Jesse Rd
Normal, IL 61761
Phone:(309) 661-6260
NPI:1154868685
Cultural Training Completed: No
Hours: [Mon, Tue, Wed, Thu, Fri] 08:00 AM - 05:00 PM

IL

McLean

Physical Therapist

Baker, Erin M, PT+
Accessibility: Details Pending (P, EB, IB, PA)

Bauer, Madison J., PT+
Gender: Female
2200 Fort Jesse Rd
Normal, IL 61761
Phone:(309) 661-6260
NPI:1417772021
Cultural Training Completed: No
Hours: [Mon, Tue, Wed, Thu, Fri] 08:00 AM - 05:00 PM
Accessibility: Some Criteria Met (P, EB, IB, PA)

Bauer, Madison J., PT+
Gender: Female
2200 Fort Jesse Rd
Ste 230
Normal, IL 61761
Phone:(800) 421-5700
NPI:1417772021
Cultural Training Completed: No
Hours: [Mon, Tue, Wed, Thu, Fri] 08:00 AM - 05:00 PM
Accessibility: Details Pending (P, EB, IB, PA)

Bauer, Madison J., PT+
Gender: Female
861 B St
Normal, IL 61761
Phone:(309) 661-6260

IL

McLean

Physical Therapist

Bauer, Madison J., PT+
NPI:1417772021
Cultural Training Completed: No
Hours: [Mon, Tue, Wed, Thu, Fri] 08:00 AM - 05:00 PM
Accessibility: Details Pending (P, EB, IB, PA)

Cottone, Kristine L, PT+
Gender: Female
2200 Fort Jesse Rd
Ste 230
Normal, IL 61761
Phone:(800) 421-5700
NPI:1851456263
Cultural Training Completed: No
Hours: [Mon, Tue, Wed, Thu, Fri] 08:00 AM - 05:00 PM
Accessibility: Details Pending (P, EB, IB, PA)

Cottone, Kyle A, PT+
Gender: Male
2200 Fort Jesse Rd
Ste 230
Normal, IL 61761
Phone:(309) 661-6260
NPI:1487601936
Cultural Training Completed: No
Hours: [Mon, Tue, Wed, Thu, Fri] 08:00 AM - 05:00 PM

IL

McLean

Physical Therapist

Cottone, Kyle A, PT+
Accessibility: Details Pending (P, EB, IB, PA)

Cottone, Kyle A, PT+
Gender: Male
2200 Fort Jesse Rd
Normal, IL 61761
Phone:(309) 661-6260
NPI:1487601936
Cultural Training Completed: No
Hours: [Mon, Tue, Wed, Thu, Fri] 08:00 AM - 05:00 PM
Accessibility: Details Pending (P, EB, IB, PA)

Cross, Samuel, PT+
Gender: Male
2200 Fort Jesse Rd
Ste 230
Normal, IL 61761
Phone:(800) 421-5700
NPI:1033930078
Cultural Training Completed: No
Hours: [Mon, Tue, Wed, Thu, Fri] 08:00 AM - 05:00 PM
Accessibility: Details Pending (P, EB, IB, PA)

Cross, Samuel, PT+
Gender: Male
861 B St
Normal, IL 61761
Phone:(309) 661-6260
NPI:1033930078
Cultural Training Completed: No

IL

McLean

Physical Therapist

Cross, Samuel, PT+
Hours: [Mon, Tue, Wed, Thu, Fri] 08:00 AM - 05:00 PM
Accessibility: Details Pending (P, EB, IB, PA)

Cross, Samuel, PT+
Gender: Male
2200 Fort Jesse Rd
Normal, IL 61761
Phone:(309) 661-6260
NPI:1033930078
Cultural Training Completed: No
Hours: [Mon, Tue, Wed, Thu, Fri] 08:00 AM - 05:00 PM
Accessibility: Details Pending (P, EB, IB, PA)

Falasz, Laura, PT+
Gender: Female
2200 Fort Jesse Rd
Ste 230
Normal, IL 61761
Phone:(800) 421-5700
NPI:1134903248
Cultural Training Completed: No
Hours: [Mon, Tue, Wed, Thu, Fri] 08:00 AM - 05:00 PM
Accessibility: Details Pending (P, EB, IB, PA)

Ferrigan, Hannah E, PT+
Gender: Female
861 B St
Normal, IL 61761

IL

McLean

Physical Therapist

Ferrigan, Hannah E, PT+
Phone:(309) 661-6260
NPI:1659817104
Cultural Training Completed: No
Hours: [Mon, Tue, Wed, Thu, Fri] 08:00 AM - 05:00 PM
Accessibility: Details Pending (P, EB, IB, PA)

Hart, Dustyn T., PT+
Gender: Male
2200 Fort Jesse Rd
Ste 230
Normal, IL 61761
Phone:(800) 421-5700
NPI:1245052778
Cultural Training Completed: No
Hours: [Mon, Tue, Wed, Thu, Fri] 08:00 AM - 05:00 PM
Accessibility: Details Pending (P, EB, IB, PA)

Hart, Dustyn T., PT+
Gender: Male
861 B St
Normal, IL 61761
Phone:(309) 661-6260
NPI:1245052778
Cultural Training Completed: No
Hours: [Mon, Tue, Wed, Thu, Fri] 08:00 AM - 05:00 PM
Accessibility: Details Pending (P, EB, IB, PA)

IL

McLean

Physical Therapist

Hart, Dustyn T., PT+
Gender: Male
2200 Fort Jesse Rd
Normal, IL 61761
Phone:(309) 661-6260
NPI:1245052778
Cultural Training Completed: No
Hours: [Mon, Tue, Wed, Thu, Fri] 08:00 AM - 05:00 PM
Accessibility: Some Criteria Met (P, EB, IB, PA)

Jensen, Elizabeth K, PT+
Gender: Female
861 B St
Normal, IL 61761
Phone:(309) 661-6260
NPI:1235740390
Cultural Training Completed: No
Hours: [Mon, Tue, Wed, Thu, Fri] 08:00 AM - 05:00 PM
Accessibility: Details Pending (P, EB, IB, PA)

McMasters, Jaime M, PT+
Gender: Female
2200 Fort Jesse Rd
Ste 230
Normal, IL 61761
Phone:(800) 421-5700
NPI:1982952149
Cultural Training Completed: No

IL

McLean

Physical Therapist

McMasters, Jaime M, PT+
Hours: [Mon, Tue, Wed, Thu, Fri] 08:00 AM - 05:00 PM
Accessibility: Details Pending (P, EB, IB, PA)

Novichenko, Volodymyr, PT+
Gender: Male
2200 Fort Jesse Rd
Ste 230
Normal, IL 61761
Phone:(800) 421-5700
NPI:1871371062
Cultural Training Completed: No
Hours: [Mon, Tue, Wed, Thu, Fri] 08:00 AM - 05:00 PM
Other Language(s):Russian
Accessibility: Details Pending (P, EB, IB, PA)

Novichenko, Volodymyr, PT+
Gender: Male
861 B St
Normal, IL 61761
Phone:(309) 661-6260
NPI:1871371062
Cultural Training Completed: No
Hours: [Mon, Tue, Wed, Thu, Fri] 08:00 AM - 05:00 PM
Other Language(s):Russian

IL

McLean

Physical Therapist

Novichenko, Volodymyr, PT+
Accessibility: Details Pending (P, EB, IB, PA)

Prabakaran, Avril, PT+
Gender: Female
1501 Mercy Creek Dr
Normal, IL 61761
Phone:(309) 268-1501
NPI:1295063394
Cultural Training Completed: No
Hours: [Mon, Tue, Wed, Thu, Fri] 08:00 AM - 05:00 PM
After Hours Phone Number:(309) 268-1501
Accessibility: Details Pending (P, EB, IB, PA)

Richards, Kelly Christine, PT+
Gender: Female
2200 Fort Jesse Rd
Ste 230
Normal, IL 61761
Phone:(309) 661-6260
NPI:1649529009
Cultural Training Completed: No
Hours: [Mon, Tue, Wed, Thu, Fri] 08:00 AM - 05:00 PM
Accessibility: Details Pending (P, EB, IB, PA)

Rickard, Cody Eugene, PT+
Gender: Male

IL

McLean

Physical Therapist

Rickard, Cody Eugene, PT+
2200 Fort Jesse Rd
Ste 230
Normal, IL 61761
Phone:(309) 661-6260
NPI:1518764745
Cultural Training Completed: No
Hours: [Mon, Tue, Wed, Thu, Fri] 08:00 AM - 05:00 PM
Accessibility: Details Pending (P, EB, IB, PA)

Rickard, Cody Eugene, PT+
Gender: Male
861 B St
Normal, IL 61761
Phone:(309) 661-6260
NPI:1518764745
Cultural Training Completed: No
Hours: [Mon, Tue, Wed, Thu, Fri] 08:00 AM - 05:00 PM
Accessibility: Details Pending (P, EB, IB, PA)

Rickard, Cody Eugene, PT+
Gender: Male
2200 Fort Jesse Rd
Normal, IL 61761
Phone:(309) 661-6260
NPI:1518764745
Cultural Training Completed: No

IL

McLean

Physical Therapist

Rickard, Cody Eugene, PT+
Hours: [Mon, Tue, Wed, Thu, Fri] 08:00 AM - 05:00 PM
Accessibility: Details Pending (P, EB, IB, PA)

Rohman, Rachel R., PT+
Gender: Female
2200 Fort Jesse Rd
Ste 230
Normal, IL 61761
Phone:(800) 421-5700
NPI:1134847080
Cultural Training Completed: No
Hours: [Mon, Tue, Wed, Thu, Fri] 08:00 AM - 05:00 PM
Accessibility: Details Pending (P, EB, IB, PA)

Sharples, Alan, PT+
Gender: Male
2200 Fort Jesse Rd
Ste 230
Normal, IL 61761
Phone:(309) 661-6260
NPI:1669721171
Cultural Training Completed: No
Hours: [Mon, Tue, Wed, Thu, Fri] 08:00 AM - 05:00 PM
Accessibility: Details Pending (P, EB, IB, PA)

IL

McLean

Physician Assistant

Browning, Laura A, PA+
Gender: Female
207 Landmark Dr
Normal, IL 61761
Phone:(309) 268-3200
NPI:1417182882
Cultural Training Completed: No
Hours: [Mon, Tue, Wed, Thu, Fri] 08:00 AM - 05:00 PM
Other Language(s):English
Accessibility: Details Pending (P, EB, IB, PA)

Button, Andrew, PA+
Gender: Male
1302 Franklin Ave
Ste 4500
Normal, IL 61761
Phone:(309) 556-8300
NPI:1598705428
Cultural Training Completed: No
Hours: [Mon, Tue, Wed, Thu, Fri] 08:00 AM - 05:00 PM
Accessibility: Details Pending (P, EB, IB, PA)

Carmean, Erin M, PA+
Gender: Female
1437 E College Ave
Normal, IL 61761
Phone:(309) 862-5700
NPI:1487166690
Cultural Training Completed: No

IL

McLean

Physician Assistant

Carmean, Erin M, PA+
Hours: [Mon, Tue, Wed, Thu, Fri] 08:00 AM - 05:00 PM
Other Language(s):English
Certification(s):Board Certified
Accessibility: Details Pending (P, EB, IB, PA)

Dalbak, Dana L, PA+
Gender: Female
2010 Jacobssen Dr
Normal, IL 61761
Phone:(309) 452-0995
NPI:1790721298
Cultural Training Completed: No
Hours: [Mon, Tue, Wed, Thu, Fri] 07:30 AM - 05:00 PM
After Hours Phone Number:(309) 452-0995
Accessibility: Some Criteria Met (P, EB, IB, PA)

Menendez, Jennifer V, PA+
Gender: Female
1302 Franklin Ave
Ste 2800
Normal, IL 61761
Phone:(309) 662-7500
NPI:1497206551
Cultural Training Completed: No
Hours: [Mon, Tue, Wed, Thu, Fri] 08:00 AM - 05:00 PM

IL

McLean

Physician Assistant

Menendez, Jennifer V, PA+
Accessibility: Details Pending (P, EB, IB, PA)

Scott, Kailey Renae, PA+
Gender: Female
1304 Franklin Ave
Normal, IL 61761
Phone:(309) 454-1400
NPI:1134952948
Cultural Training Completed: No
Hours: [Mon, Tue, Wed, Thu, Fri] 08:00 AM - 05:00 PM
Accessibility: Some Criteria Met (P, EB, IB, PA)

Wolf, Eric, PA+
Gender: Male
2010 Jacobssen Dr
Normal, IL 61761
Phone:(309) 452-0995
NPI:1023106093
Cultural Training Completed: No
Hours: [Mon, Tue, Wed, Thu, Fri] 07:30 AM - 05:00 PM
After Hours Phone Number:(309) 452-0995
Accessibility: Some Criteria Met (P, EB, IB, PA)

Plastic Surgery

Nolte, Michael D., MD+
Gender: Male
1304 Franklin Ave

IL

McLean

Plastic Surgery

Nolte, Michael D., MD+
Normal, IL 61761
Phone:(309) 454-1400
NPI:1811370687
Cultural Training Completed: No
Hours: [Mon, Tue, Wed, Thu, Fri] 08:00 AM - 05:00 PM
Certification(s):Board Certified
Accessibility: Details Pending (P, EB, IB, PA)

Podiatrist (Feet, Ankles)

Cortese, Craig Thomas, DPM+
Gender: Male
1607 Visa Dr
Ste 5B
Normal, IL 61761
Phone:(309) 452-3000
NPI:1124030192
Cultural Training Completed: No
Hours: [Mon, Tue, Wed, Thu, Fri] 08:00 AM - 05:00 PM
After Hours Phone Number:(309) 452-3000
Other Language(s):Spanish
Accessibility: Details Pending (P, EB, IB, PA)

Eickmeier, Kimberly M, DPM+
Gender: Female
1607 Visa Dr
Ste 5B

IL

McLean

Podiatrist (Feet, Ankles)

Eickmeier, Kimberly M, DPM+
Normal, IL 61761
Phone:(309) 452-3000
NPI:1811903651
Cultural Training Completed: No
Hours: [Mon, Tue, Wed, Thu, Fri] 08:00 AM - 05:00 PM
Certification(s):Board Certified
Accessibility: Details Pending (P, EB, IB, PA)

Yeschek, Steven W, DPM+
Gender: Male
1607 Visa Dr
Ste 5B
Normal, IL 61761
Phone:(309) 452-3000
NPI:1215338157
Cultural Training Completed: Yes
Hours: [Mon, Tue, Wed, Thu, Fri] 08:00 AM - 05:00 PM
After Hours Phone Number:(309) 452-3000
Accessibility: Details Pending (P, EB, IB, PA)

Pulmonary Disease

Burr, John S., MD+
Gender: Male
1304 Franklin Ave
Normal, IL 61761
Phone:(309) 556-8300
NPI:1770535940

IL

McLean

Pulmonary Disease

Burr, John S., MD+
Cultural Training Completed: No
Hours: [Mon, Tue, Wed, Thu, Fri] 08:00 AM - 05:00 PM
Certification(s):Board Certified
Accessibility: Some Criteria Met (I P, I EB, P IB, I PA)

Burr, John S., MD+
Gender: Male
1302 Franklin Ave
Ste 3400
Normal, IL 61761
Phone:(217) 383-3311
NPI:1770535940
Cultural Training Completed: No
Hours: [Mon, Tue, Wed, Thu, Fri] 08:00 AM - 05:00 PM
Certification(s):Board Certified
Accessibility: Details Pending (P, EB, IB, PA)

Koh, David W., MD+
Gender: Male
1304 Franklin Ave
Normal, IL 61761
Phone:(309) 454-1400
NPI:1154361038
Cultural Training Completed: No
Hours: [Mon, Tue, Wed, Thu, Fri] 08:00 AM - 05:00 PM

IL

McLean

Pulmonary Disease

Koh, David W., MD+
Other Language(s):Spanish,Korean
Certification(s):Board Certified
Accessibility: Details Pending (P, EB, IB, PA)

Koh, David W., MD+
Gender: Male
1302 Franklin Ave
Ste 3400
Normal, IL 61761
Phone:(217) 383-3311
NPI:1154361038
Cultural Training Completed: No
Hours: [Mon, Tue, Wed, Thu, Fri] 08:00 AM - 05:00 PM
Other Language(s):Spanish,Korean
Certification(s):Board Certified
Accessibility: Details Pending (P, EB, IB, PA)

Malik, Rizwan, MD+
Gender: Male
1302 Franklin Ave
Ste 3400
Normal, IL 61761
Phone:(309) 556-8300
NPI:1609007582
Cultural Training Completed: No
Hours: [Mon, Tue, Wed, Thu, Fri] 08:00 AM - 05:00 PM

IL

McLean

Pulmonary Disease

Malik, Rizwan, MD+
Certification(s):Board Certified
Accessibility: Details Pending (P, EB, IB, PA)

Carle BroMenn Pulmonology
1302 Franklin Ave
Ste 3400
Normal, IL 61761
Phone:(309) 556-8300
NPI:1154653947
Website: http://www.carle.org
Cultural Training Completed: No
Hours: [Mon, Tue, Wed, Thu, Fri] 08:00 AM - 05:00 PM
Accessibility: Details Pending (P, EB, IB, PA)

Skillrud, David M, MD+
Gender: Male
2010 Jacobssen Dr
Normal, IL 61761
Phone:(309) 452-0995
NPI:1568573764
Cultural Training Completed: No
Hours: [Mon, Tue, Wed, Thu, Fri] 07:30 AM - 05:00 PM
Other Language(s):English
Certification(s):Board Certified

IL

McLean

Pulmonary Disease

Skillrud, David M, MD+
Accessibility: Some Criteria Met (P, EB, IB, PA)

Radiology: Radiation Oncology

Fernandes, Patrick S, MD+
Gender: Male
407 E Vernon Ave
Normal, IL 61761
Phone:(309) 451-8500
NPI:1033172655
Cultural Training Completed: No
Hours: [Mon, Tue, Wed, Thu, Fri] 08:00 AM - 05:00 PM
Certification(s):Board Certified
Accessibility: Details Pending (P, EB, IB, PA)

Woodhouse, Shermian Antoinette, MD+
Gender: Female
407 E Vernon Ave
Normal, IL 61761
Phone:(309) 451-8500
NPI:1427000207
Cultural Training Completed: No
Hours: [Mon, Tue, Wed, Thu, Fri] 08:00 AM - 05:00 PM
Other Language(s):American Sign Language
Certification(s):Board Certified

IL

McLean

Radiology: Radiation Oncology

Woodhouse, Shermian Antoinette, MD+
Accessibility: Details Pending (P, EB, IB, PA)

Speech-Language Pathologist

Anderson, Lynn A, SLP+
Gender: Female
1501 Mercy Creek Dr
Normal, IL 61761
Phone:(309) 268-1501
NPI:1780833988
Cultural Training Completed: No
Hours: [Mon, Tue, Wed, Thu, Fri] 08:00 AM - 05:00 PM
After Hours Phone Number:(309) 268-1501
Accessibility: Details Pending (P, EB, IB, PA)

Conlisk, Marcia, SLP+
Gender: Female
1302 Franklin Ave
Normal, IL 61761
Phone:(309) 452-0069
NPI:1962845784
Cultural Training Completed: Yes
Hours: [Mon, Tue, Wed, Thu, Fri] 08:00 AM - 05:00 PM
Accessibility: Details Pending (P, EB, IB, PA)

IL

McLean

Speech-Language Pathologist

Fairchild, Annette Marie, SLP+
Gender: Female
1302 Franklin Ave
Normal, IL 61761
Phone:(309) 452-0069
NPI:1265923585
Cultural Training Completed: Yes
Hours: [Mon, Tue, Wed, Thu, Fri] 08:00 AM - 05:00 PM
Accessibility: Details Pending (P, EB, IB, PA)

Fransen, Kate, SLP+
Gender: Female
275 South University Street
Normal, IL 61790
Phone:(309) 438-8641
NPI:1720939341
Cultural Training Completed: Yes
Hours: [Mon, Tue, Wed, Thu, Fri] 08:00 AM - 05:00 PM
Accessibility: Some Criteria Met (P, EB, IB, PA)

Holt, Claire, SLP+
Gender: Female
1302 Franklin Ave
Normal, IL 61761
Phone:(309) 452-0069
NPI:1851070866
Cultural Training Completed: Yes

IL

McLean

Speech-Language Pathologist

Holt, Claire, SLP+
Hours: [Mon, Tue, Wed, Thu, Fri] 08:00 AM - 05:00 PM
Accessibility: Details Pending (P, EB, IB, PA)

Ingemunson, Payton, SLP+
Gender: Female
1302 Franklin Ave
Ste L500
Normal, IL 61761
Phone:(309) 451-8888
NPI:1700770328
Cultural Training Completed: No
Hours: [Mon, Tue, Wed, Thu, Fri] 08:00 AM - 05:00 PM
Accessibility: Details Pending (P, EB, IB, PA)

Peebles, Meredith Renee, SLP+
Gender: Female
1302 Franklin Ave
Ste L500
Normal, IL 61761
Phone:(309) 451-8888
NPI:1992670863
Cultural Training Completed: Yes
Hours: [Mon, Tue, Wed, Thu, Fri] 08:00 AM - 05:00 PM
Accessibility: Details Pending (P, EB, IB, PA)

IL

McLean

Speech-Language Pathologist

Salvati, Dawn, MS+
Gender: Female
1302 Franklin Ave
Normal, IL 61761
Phone:(309) 452-0069
NPI:1669684866
Cultural Training Completed: Yes
Hours: [Mon, Tue, Wed, Thu, Fri] 08:00 AM - 05:00 PM
Accessibility: Details Pending (P P, P EB, P IB, P PA)

Techmanski, Kristin, MS+
Gender: Female
1302 Franklin Ave
Normal, IL 61761
Phone:(309) 452-0069
NPI:1265672513
Cultural Training Completed: Yes
Hours: [Mon, Tue, Wed, Thu, Fri] 08:00 AM - 05:00 PM
Accessibility: Details Pending (P P, P EB, P IB, P PA)

Wilken, Kristen, MS+
Gender: Female
1302 Franklin Ave
Normal, IL 61761
Phone:(309) 452-0069
NPI:1871674747
Cultural Training Completed: Yes
Hours: [Mon, Tue, Wed, Thu, Fri] 08:00 AM - 05:00 PM

IL

McLean

Speech-Language Pathologist

Wilken, Kristen, MS+
Accessibility: Details Pending (P P, P EB, P IB, P PA)

Yacucci, Amy Lynn, SLP+
Gender: Female
281 South University Street
Normal, IL 61790
Phone:(309) 438-8641
NPI:1851700884
Cultural Training Completed: No
Hours: [Mon, Tue, Wed, Thu, Fri] 08:00 AM - 05:00 PM
Accessibility: Details Pending (P P, P EB, P IB, P PA)

Yost, Laura, SLP+
Gender: Female
1302 Franklin Ave
Normal, IL 61761
Phone:(309) 452-0069
NPI:1417228537
Cultural Training Completed: Yes
Hours: [Mon, Tue, Wed, Thu, Fri] 08:00 AM - 05:00 PM
Accessibility: Details Pending (P P, P EB, P IB, P PA)

Surgery: Trauma Surgery

Mashruwala, Neil Samir, MD+
Gender: Male
1302 Franklin Ave

IL

McLean

Surgery: Trauma Surgery

Mashruwala, Neil Samir, MD+
Ste Ll
Normal, IL 61761
Phone:(309) 556-8300
NPI:1881986503
Cultural Training Completed: Yes
Hours: [Mon, Tue, Wed, Thu, Fri] 08:00 AM - 05:00 PM
Other Language(s):English
Accessibility: Details Pending (P P, P EB, P IB, P PA)

Thoracic Surgery (Operations of the Heart And Chest)

Derrick, Marvin J, MD+
Gender: Male
1302 Franklin Ave
Ste 4500
Normal, IL 61761
Phone:(217) 876-2880
NPI:1497855886
Cultural Training Completed: No
Hours: [Mon, Tue, Wed, Thu, Fri] 08:00 AM - 05:00 PM
Other Language(s):English
Certification(s):Board Certified
Accessibility: Details Pending (P P, P EB, P IB, P PA)

IL

McLean

Urology (Urinary Tract)

Lange, Daniel P, MD#
Gender: Male
2005 Jacobssen Dr
Normal, IL 61761
Phone:(309) 319-7360
NPI:1972522720
Cultural Training Completed: No
Hours: [Mon, Tue, Wed, Thu, Fri] 08:00 AM - 05:00 PM
Other Language(s):English
Certification(s):Board Certified
Accessibility: Some Criteria Met (I P, I EB, I IB, I PA)

Montgomery

Hillsboro

Cardiology (Heart, Blood Vessels)

Khan, Muhammad Fahad, MD#
Gender: Male
1250 E Tremont St
Hillsboro, IL 62049
Phone:(217) 532-6911
NPI:1114176708
Cultural Training Completed: Yes
Hours: [Mon, Tue, Wed, Thu, Fri] 08:00 AM - 05:00 PM
After Hours Phone Number:(217) 532-6911
Accessibility: Some Criteria Met (I P, I EB, I IB, I PA)

IL

Montgomery

Cardiovascular Disease (Heart, Blood Vessels)

Khan, Muhammad Fahad, MD#
Gender: Male
1250 E Tremont St
Hillsboro, IL 62049
Phone:(217) 532-6911
NPI:1114176708
Cultural Training Completed: Yes
Hours: [Mon, Tue, Wed, Thu, Fri] 08:00 AM - 05:00 PM
After Hours Phone Number:(217) 532-6911
Accessibility: Some Criteria Met (P, EB, IB, PA)

Critical Care Medicine

Moja, Jessica Berry, MD+
Gender: Female
1204 E Tremont St
Hillsboro, IL 62049
Phone:(217) 532-6111
NPI:1407069073
Cultural Training Completed: No
Hours: [Mon, Tue, Wed, Thu, Fri, Sat, Sun] 12:00 AM - 11:59 PM
Other Language(s):English
Certification(s):Board Certified
Accessibility: Some Criteria Met (P, EB, IB, PA)

IL

Montgomery

Dermatology (Skin)

Davis, Elle Murray, MD#
Gender: Female
1250 E Tremont St
Hillsboro, IL 62049
Phone:(217) 532-6911
NPI:1245792084
Cultural Training Completed: No
Hours: [Mon, Tue, Wed, Thu, Fri] 08:00 AM - 05:00 PM
Certification(s):Board Certified
Accessibility: Details Pending (P, EB, IB, PA)

Family Medicine (General Family Medical Care)

Billington, Joshua David, MD+
Gender: Male
1250 E Tremont St
Hillsboro, IL 62049
Phone:(217) 532-6911
NPI:1346689114
Cultural Training Completed: No
Hours: [Mon, Tue, Wed, Thu, Fri] 08:00 AM - 05:00 PM
Certification(s):Board Certified
Accessibility: Some Criteria Met (P, EB, IB, PA)

Koeppen, Michael D, MD+
Gender: Male
1220 E Tremont St

IL

Montgomery

Family Medicine (General Family Medical Care)

Koeppen, Michael D, MD+
Frnt A
Hillsboro, IL 62049
Phone:(217) 532-4351
NPI:1679535728
Cultural Training Completed: No
Hours: [Mon, Tue, Wed, Thu, Fri] 08:00 AM - 05:00 PM
Certification(s):Board Certified
Accessibility: Details Pending (P, EB, IB, PA)

Nurse Practitioner: Family

Schneider, Jamie Michelle, NP+
Gender: Female
1300 E Tremont St
Hillsboro, IL 62049
Phone:(217) 532-6191
NPI:1245791847
Cultural Training Completed: Yes
Hours: [Mon, Tue, Wed, Thu, Fri] 08:00 AM - 05:00 PM
Certification(s):Board Certified
Accessibility: Details Pending (P, EB, IB, PA)

IL

Montgomery

Orthopaedic Surgery

Greatting, Mark D., MD#
Gender: Male
1204 E Tremont St
Hillsboro, IL 62049
Phone:(800) 444-7541
NPI:1457459570
Cultural Training Completed: No
Hours: [Mon, Tue, Wed, Thu, Fri] 08:00 AM - 05:00 PM
Other Language(s):English
Certification(s):Board Certified
Accessibility: Details Pending (P, EB, IB, PA)

Payne, William D, MD#
Gender: Male
1204 E Tremont St
Hillsboro, IL 62049
Phone:(800) 444-7541
NPI:1740282847
Cultural Training Completed: No
Hours: [Mon, Tue, Wed, Thu, Fri] 08:00 AM - 05:00 PM
Other Language(s):English
Certification(s):Board Certified
Accessibility: Details Pending (P, EB, IB, PA)

Physician Assistant

Hohm, Michael J, PA#
Gender: Male

IL

Montgomery

Physician Assistant

Hohm, Michael J, PA#
1250 E Tremont St
Hillsboro, IL 62049
Phone:(217) 532-6911
NPI:1114542404
Cultural Training Completed: Yes
Hours: [Mon, Tue, Wed, Thu, Fri] 08:00 AM - 05:00 PM
Certification(s):Board Certified
Accessibility: Details Pending (P, EB, IB, PA)

Jesgarz, Emily Marie, PA#
Gender: Female
1204 E Tremont St
Hillsboro, IL 62049
Phone:(217) 532-6266
NPI:1225819816
Cultural Training Completed: No
Hours: [Mon, Tue, Wed, Thu, Fri] 08:00 AM - 05:00 PM
Accessibility: Some Criteria Met (P, EB, IB, PA)

Plastic Surgery

Wietfeldt, Joel H, MD#
Gender: Male
1250 E Tremont St
Hillsboro, IL 62049
Phone:(217) 528-7541
NPI:1497977888
Cultural Training Completed: No
Hours: [Mon, Tue, Wed, Thu, Fri] 08:00 AM -

IL

Montgomery

Plastic Surgery

Wietfeldt, Joel H, MD#
05:00 PM, Sat 08:00 AM - 12:00 PM
After Hours Phone Number:(217) 528-7541
Certification(s):Board Certified
Accessibility: Details Pending (P, EB, IB, PA)

Pulmonary Disease

Moja, Jessica Berry, MD+
Gender: Female
1204 E Tremont St
Hillsboro, IL 62049
Phone:(217) 532-6111
NPI:1407069073
Cultural Training Completed: No
Hours: [Mon, Tue, Wed, Thu, Fri, Sat, Sun] 12:00 AM - 11:59 PM
Other Language(s):English
Certification(s):Board Certified
Accessibility: Some Criteria Met (P, EB, IB, PA)

Urology (Urinary Tract)

Karasis, Michael J, MD+
Gender: Male
1204 E Tremont St
Hillsboro, IL 62049
Phone:(217) 532-6111
NPI:1003990953
Cultural Training Completed: No

IL

Montgomery

Urology (Urinary Tract)

Karasis, Michael J, MD+
Hours: [Mon, Tue, Wed, Thu, Fri, Sat, Sun] 12:00 AM - 11:59 PM
Other Language(s):English
Certification(s):Board Certified
Accessibility: Some Criteria Met (P, EB, IB, PA)

Litchfield

Colon (Bowels) & Rectal Surgery (Operations)

Cooper, Jac Alan, MD#
Gender: Male
1215 Franciscan Dr
Litchfield, IL 62056
Phone:(800) 444-7541
NPI:1144583287
Cultural Training Completed: Yes
Hours: [Mon, Tue, Wed, Thu, Fri] 08:00 AM - 05:00 PM
Other Language(s):English
Accessibility: Details Pending (P, EB, IB, PA)

Cooper, Jac Alan, MD#
Gender: Male
1215 Franciscan Dr
Fl 2
Litchfield, IL 62056
Phone:(800) 444-7541
NPI:1144583287

IL

Montgomery

Colon (Bowels) & Rectal Surgery (Operations)

Cooper, Jac Alan, MD#
Cultural Training Completed: Yes
Hours: [Mon, Tue, Wed, Thu, Fri] 08:00 AM - 05:00 PM
Other Language(s):English
Accessibility: Details Pending (P, EB, IB, PA)

Critical Care Medicine

Song, Mingchen, MD+
Gender: Male
302 W HAY STREET STE 200
Litchfield, IL 62056
Phone:
NPI:1659571487
Cultural Training Completed: No
Hours: [Mon, Tue, Wed, Thu, Fri] 08:00 AM - 05:00 PM
Other Language(s):English,Bislama,Chinese
Certification(s):Board Certified
Accessibility: Details Pending (P, EB, IB, PA)

General Surgery

Cooper, Jac Alan, MD#
Gender: Male
1215 Franciscan Dr
Litchfield, IL 62056
Phone:(800) 444-7541

IL

Montgomery

General Surgery

Cooper, Jac Alan, MD#
NPI:1144583287
Cultural Training Completed: Yes
Hours: [Mon, Tue, Wed, Thu, Fri] 08:00 AM - 05:00 PM
Other Language(s):English
Certification(s):Board Certified
Accessibility: Details Pending (P, EB, IB, PA)

Cooper, Jac Alan, MD#
Gender: Male
1215 Franciscan Dr
Fl 2
Litchfield, IL 62056
Phone:(800) 444-7541
NPI:1144583287
Cultural Training Completed: Yes
Hours: [Mon, Tue, Wed, Thu, Fri] 08:00 AM - 05:00 PM
Other Language(s):English
Certification(s):Board Certified
Accessibility: Details Pending (P, EB, IB, PA)

Hematology & Oncology

Nayani, Archana, MD#
Gender: Female
1215 Franciscan Dr
4
Litchfield, IL 62056
Phone:(800) 444-7541

IL

Montgomery

Hematology & Oncology

Nayani, Archana, MD#
NPI:1548524770
Cultural Training Completed: Yes
Hours: [Mon, Tue, Wed, Thu, Fri] 08:00 AM - 05:00 PM
Accessibility: Some Criteria Met (P, EB, IB, PA)

Nurse Practitioner: Family

Bertolino, Cindy L, CNP+
Gender: Female
20 Corvette Dr
Litchfield, IL 62056
Phone:(217) 324-3400
NPI:1386145258
Cultural Training Completed: No
Hours: [Mon, Tue, Wed, Thu, Fri] 08:00 AM - 05:00 PM
Accessibility: Details Pending (P, EB, IB, PA)

Snyders, Theresa Ann, NP+
Gender: Female
1285 Franciscan Dr
Litchfield, IL 62056
Phone:(217) 324-6127
NPI:1336400753
Cultural Training Completed: No
Hours: [Mon, Tue, Wed, Thu, Fri] 08:30 AM - 04:30 PM

IL

Montgomery

Nurse Practitioner: Family

Snyders, Theresa Ann, NP+
After Hours Phone Number:(217) 324-6127
Other Language(s):English
Accessibility: Some Criteria Met (P, EB, IB, PA)

Nurse Practitioner: Psych/Mental Health

Cania, Sandra L, APRN+
Gender: Female
805 Saint Francis Way
Litchfield, IL 62056
Phone:(217) 250-2380
NPI:1316441868
Cultural Training Completed: No
Hours: [Mon, Tue, Wed, Thu, Fri] 08:00 AM - 05:00 PM
Accessibility: Some Criteria Met (P, EB, IB, PA)

Nutrition (Eating, Digestion)

Cash, Colleen E, RD+
Gender: Female
805 Saint Francis Way
Litchfield, IL 62056
Phone:(217) 250-2360
NPI:1528677119
Cultural Training Completed: No
Hours: [Mon, Tue, Wed, Thu, Fri] 08:00 AM - 05:00 PM

IL

Montgomery

Nutrition (Eating, Digestion)

Cash, Colleen E, RD+
Accessibility: Some Criteria Met (P, EB, IB, PA)

Physical Therapist

Scroggins, Laura Lynn, PT+
Gender: Female
1403 W Ferdon St
Ste 20
Litchfield, IL 62056
Phone:(217) 303-8694
NPI:1447349527
Cultural Training Completed: No
Hours: [Mon, Tue, Wed, Thu, Fri] 08:00 AM - 05:00 PM
Accessibility: Details Pending (P, EB, IB, PA)

Physician Assistant

Blume, Melissa K, PA+
Gender: Female
1285 Franciscan Dr
Litchfield, IL 62056
Phone:(217) 324-6127
NPI:1477865202
Cultural Training Completed: No
Hours: [Mon, Tue, Wed, Thu, Fri] 08:30 AM - 04:30 PM
Other Language(s):English
Accessibility: Some Criteria Met (P, EB, IB, PA)

IL

Montgomery

Physician Assistant

Durbin, Theresa M, PA-C#
Gender: Female
1215 Franciscan Dr
Fl 2
Litchfield, IL 62056
Phone:(800) 444-7541
NPI:1639120967
Cultural Training Completed: Yes
Hours: [Mon, Tue, Wed, Thu, Fri] 08:00 AM - 05:00 PM
Accessibility: Details Pending (P, EB, IB, PA)

Durbin, Theresa M, PA-C#
Gender: Female
1215 Franciscan Dr
Litchfield, IL 62056
Phone:(800) 444-7541
NPI:1639120967
Cultural Training Completed: Yes
Hours: [Mon, Tue, Wed, Thu, Fri] 08:00 AM - 05:00 PM
Accessibility: Details Pending (P, EB, IB, PA)

Woodruff, Matthew K, PA+
Gender: Male
20 Corvette Dr
Litchfield, IL 62056
Phone:(217) 324-3400
NPI:1235648221
Cultural Training Completed: Yes

IL

Montgomery

Physician Assistant

Woodruff, Matthew K, PA+
Hours: [Mon, Tue, Wed, Thu, Fri] 08:00 AM - 05:00 PM
Other Language(s):English
Accessibility: Details Pending (P, EB, IB, PA)

Public Health or Welfare

Macoupin County Public Health St Francis Clinic
805 Saint Francis Way
Litchfield, IL 62056
Phone:(217) 250-2360
NPI:1750814349
Website: https://mcphd.net
Cultural Training Completed: No
Hours: [Mon, Tue, Wed, Thu, Fri] 08:00 AM - 05:00 PM
Accessibility: Details Pending (P, EB, IB, PA)

St Francis Way Clinic
805 Saint Francis Way
Litchfield, IL 62056
Phone:(217) 250-2360
NPI:1750814349
Cultural Training Completed: No
Hours: [Mon, Tue, Wed, Thu, Fri] 08:00 AM - 05:00 PM

IL

Montgomery

Public Health or Welfare

St Francis Way Clinic
Accessibility: Details Pending (P, EB, IB, PA)

Pulmonary Disease

Song, Mingchen, MD+
Gender: Male
302 W HAY STREET
STE 200
Litchfield, IL 62056
Phone:
NPI:1659571487
Cultural Training Completed: No
Hours: [Mon, Tue, Wed, Thu, Fri] 08:00 AM - 05:00 PM
Other Language(s):English,Bislama,Chinese
Certification(s):Board Certified
Accessibility: Details Pending (P, EB, IB, PA)

Radiology: Radiation Oncology

Mahmood, Saleem, MD+
Gender: Male
1201 E Union Ave
Litchfield, IL 62056
Phone:(217) 324-1100
NPI:1679677678
Cultural Training Completed: No
Hours: [Mon, Tue, Wed, Thu, Fri] 08:00 AM - 05:00 PM

IL

Montgomery

Radiology: Radiation Oncology

Mahmood, Saleem, MD+
Other Language(s):Spanish,Urdu
Certification(s):Board Certified
Accessibility: Details Pending (P, EB, IB, PA)

Morgan

Jacksonville

Anesthesiology: Pain Medicine

Afeld, Dylan R, MD#
Gender: Male
15 Founders Ln
Jacksonville, IL 62650
Phone:(217) 291-1041
NPI:1205279353
Cultural Training Completed: No
Hours: [Mon, Tue, Wed, Thu, Fri] 08:00 AM - 05:00 PM
Certification(s):Board Certified
Accessibility: Some Criteria Met (I P, I EB, I IB, I PA)

Audiologist

Farris, Ryan D., AUD#
Gender: Male
15 Founders Ln
Jacksonville, IL 62650
Phone:(217) 291-1041
NPI:1790124709

IL

Morgan

Audiologist

Farris, Ryan D., AUD#
Cultural Training Completed: Yes
Hours: [Mon, Tue, Wed, Thu, Fri] 08:00 AM - 05:00 PM
After Hours Phone Number:(217) 528-7541
Accessibility: Some Criteria Met (P, EB, IB, PA)

Cardiology (Heart, Blood Vessels)

Aggarwal, Bhuvnesh Dale, MD+
Gender: Male
15 Founders Ln
Jacksonville, IL 62650
Phone:(217) 528-7541
NPI:1760770101
Cultural Training Completed: No
Hours: [Mon, Tue, Wed, Thu, Fri] 08:00 AM - 05:00 PM
After Hours Phone Number:(217) 528-7541
Certification(s):Board Certified
Accessibility: Some Criteria Met (P, EB, IB, PA)

Cardiovascular Disease (Heart, Blood Vessels)

Aggarwal, Bhuvnesh Dale, MD+
Gender: Male
15 Founders Ln
Jacksonville, IL 62650
Phone:(217) 528-7541

IL

Morgan

Cardiovascular Disease (Heart, Blood Vessels)

Aggarwal, Bhuvnesh Dale, MD+
NPI:1760770101
Cultural Training Completed: No
Hours: [Mon, Tue, Wed, Thu, Fri] 08:00 AM - 05:00 PM
After Hours Phone Number:(217) 528-7541
Certification(s):Board Certified
Accessibility: Some Criteria Met (P, EB, IB, PA)

Jha, Saurabh, MD#
Gender: Male
15 Founders Ln
Jacksonville, IL 62650
Phone:(217) 291-1041
NPI:1194979369
Cultural Training Completed: Yes
Hours: [Mon, Tue, Wed, Thu, Fri] 08:00 AM - 05:00 PM
Accessibility: Some Criteria Met (P, EB, IB, PA)

Jha, Saurabh, MD+
Gender: Male
1600 W Walnut St
Jacksonville, IL 62650
Phone:(217) 528-7541
NPI:1194979369
Cultural Training Completed: Yes
Hours: [Mon, Tue, Wed, Thu, Fri] 08:00 AM - 05:00 PM

IL

Morgan

Cardiovascular Disease (Heart, Blood Vessels)

Jha, Saurabh, MD+
Accessibility: Some Criteria Met (P, EB, IB, PA)

Siddique, Momin S, MD+
Gender: Male
1600 W Walnut St
Jacksonville, IL 62650
Phone:(217) 545-8000
NPI:1184852089
Cultural Training Completed: Yes
Hours: [Mon, Tue, Wed, Thu, Fri] 08:00 AM - 05:00 PM
Other Language(s):English
Certification(s):Board Certified
Accessibility: Some Criteria Met (P, EB, IB, PA)

Colon (Bowels) & Rectal Surgery (Operations)

Cooper, Jac Alan, MD#
Gender: Male
15 Founders Ln
Jacksonville, IL 62650
Phone:(217) 291-1041
NPI:1144583287
Cultural Training Completed: Yes
Hours: [Mon, Tue, Wed, Thu, Fri] 08:00 AM - 05:00 PM
Other Language(s):English

IL

Morgan

Colon (Bowels) & Rectal Surgery (Operations)

Cooper, Jac Alan, MD#
Accessibility: Some Criteria Met (P, EB, IB, PA)

Cooper, Jac Alan, MD#
Gender: Male
15 Founders Ln
Jacksonville, IL 62650
Phone:(217) 291-1041
NPI:1144583287
Cultural Training Completed: Yes
Hours: [Mon, Tue, Wed, Thu, Fri] 08:00 AM - 05:00 PM
Other Language(s):English
Accessibility: Some Criteria Met (P, EB, IB, PA)

Dermatology (Skin)

Stealey, Katherine K, MD#
Gender: Female
15 Founders Ln
Jacksonville, IL 62650
Phone:(217) 528-7541
NPI:1841411188
Cultural Training Completed: No
Hours: [Mon, Tue, Wed, Thu, Fri] 08:00 AM - 05:00 PM
After Hours Phone Number:(217) 528-7541
Certification(s):Board Certified

IL

Morgan

Dermatology (Skin)

Stealey, Katherine K, MD#
Accessibility: Some Criteria Met (P, EB, IB, PA)

Tennill, Taylor S, MD#
Gender: Female
15 Founders Ln
Jacksonville, IL 62650
Phone:(217) 291-1041
NPI:1801202833
Cultural Training Completed: No
Hours: [Mon, Tue, Wed, Thu, Fri] 08:00 AM - 05:00 PM
Certification(s):Board Certified
Accessibility: Some Criteria Met (P, EB, IB, PA)

General Surgery

Cooper, Jac Alan, MD#
Gender: Male
15 Founders Ln
Jacksonville, IL 62650
Phone:(217) 291-1041
NPI:1144583287
Cultural Training Completed: Yes
Hours: [Mon, Tue, Wed, Thu, Fri] 08:00 AM - 05:00 PM
Other Language(s):English
Certification(s):Board Certified
Accessibility: Some Criteria Met (P, EB, IB, PA)

IL

Morgan

General Surgery

Cooper, Jac Alan, MD#
Gender: Male
15 Founders Ln
Jacksonville, IL 62650
Phone:(217) 291-1041
NPI:1144583287
Cultural Training Completed: Yes
Hours: [Mon, Tue, Wed, Thu, Fri] 08:00 AM - 05:00 PM
Other Language(s):English
Certification(s):Board Certified
Accessibility: Some Criteria Met (P, EB, IB, PA)

Hallam, Daniel M, PHD#
Gender: Male
15 Founders Ln
Jacksonville, IL 62650
Phone:(217) 291-1041
NPI:1548479751
Cultural Training Completed: Yes
Hours: [Mon, Tue, Wed, Thu, Fri] 08:00 AM - 05:00 PM
Other Language(s):English
Certification(s):Board Certified
Accessibility: Some Criteria Met (P, EB, IB, PA)

Patel, Dhiren B, MD#
Gender: Male
15 Founders Ln
Jacksonville, IL 62650

IL

Morgan

General Surgery

Patel, Dhiren B, MD#
Phone:(217) 291-1041
NPI:1619261062
Cultural Training Completed: No
Hours: [Mon, Tue, Wed, Thu, Fri] 08:00 AM - 05:00 PM
Other Language(s):English
Certification(s):Board Certified
Accessibility: Some Criteria Met (P, EB, IB, PA)

White, Abigail S, MD#
Gender: Female
15 Founders Ln
Jacksonville, IL 62650
Phone:(217) 291-1041
NPI:1144455767
Cultural Training Completed: Yes
Hours: [Mon, Tue, Wed, Thu, Fri] 08:00 AM - 05:00 PM
After Hours Phone Number:(217) 528-7541
Certification(s):Board Certified
Accessibility: Some Criteria Met (P, EB, IB, PA)

Hematology

Garg, Praveen, MD#
Gender: Male
15 Founders Ln
Jacksonville, IL 62650
Phone:(217) 291-1041
NPI:1760414437

IL

Morgan

Hematology

Garg, Praveen, MD#
Cultural Training Completed: No
Hours: [Mon, Tue, Wed, Thu, Fri] 08:00 AM - 05:00 PM
Other Language(s):Hindi
Certification(s):Board Certified
Accessibility: Some Criteria Met (P, EB, IB, PA)

Srokowski, Tomasz P., MD#
Gender: Male
15 Founders Ln
Jacksonville, IL 62650
Phone:(217) 291-1041
NPI:1174671937
Cultural Training Completed: No
Hours: [Mon, Tue, Wed, Thu, Fri] 08:00 AM - 05:00 PM
Certification(s):Board Certified
Accessibility: Some Criteria Met (P, EB, IB, PA)

Hematology & Oncology

Agamah, Edem S, MD+
Gender: Male
315 W CARPENTER STREET
1ST FLOOR, CLINIC B
Jacksonville, IL 62650
Phone:
NPI:1932147279

IL

Morgan

Hematology & Oncology

Agamah, Edem S, MD+
Cultural Training Completed: No
Hours: [Mon, Tue, Wed, Thu, Fri] 08:00 AM - 05:00 PM
Other Language(s):English,Gujarati
Accessibility: Details Pending (P, EB, IB, PA)

Garg, Praveen, MD#
Gender: Male
15 Founders Ln
Jacksonville, IL 62650
Phone:(217) 291-1041
NPI:1760414437
Cultural Training Completed: No
Hours: [Mon, Tue, Wed, Thu, Fri] 08:00 AM - 05:00 PM
Other Language(s):Hindi
Certification(s):Board Certified
Accessibility: Some Criteria Met (P, EB, IB, PA)

Mink, Scott A., MD#
Gender: Male
15 Founders Ln
Jacksonville, IL 62650
Phone:(217) 291-1041
NPI:1235239906
Cultural Training Completed: No

IL

Morgan

Hematology & Oncology

Mink, Scott A., MD#
Hours: [Mon, Tue, Wed, Thu, Fri] 08:00 AM - 05:00 PM
Certification(s):Board Certified
Accessibility: Some Criteria Met (P, EB, IB, PA)

Srokowski, Tomasz P., MD#
Gender: Male
15 Founders Ln
Jacksonville, IL 62650
Phone:(217) 291-1041
NPI:1174671937
Cultural Training Completed: No
Hours: [Mon, Tue, Wed, Thu, Fri] 08:00 AM - 05:00 PM
Certification(s):Board Certified
Accessibility: Some Criteria Met (P, EB, IB, PA)

Medical Oncology

Agamah, Edem S, MD+
Gender: Male
315 W CARPENTER STREET
1ST FLOOR, CLINIC B
Jacksonville, IL 62650
Phone:
NPI:1932147279
Cultural Training Completed: No
Hours: [Mon, Tue, Wed, Thu, Fri] 08:00 AM - 05:00 PM

IL

Morgan

Medical Oncology

Agamah, Edem S, MD+
Other Language(s):English,Gujarati
Certification(s):Board Certified
Accessibility: Details Pending (P, EB, IB, PA)

Mink, Scott A., MD#
Gender: Male
15 Founders Ln
Jacksonville, IL 62650
Phone:(217) 291-1041
NPI:1235239906
Cultural Training Completed: No
Hours: [Mon, Tue, Wed, Thu, Fri] 08:00 AM - 05:00 PM
Certification(s):Board Certified
Accessibility: Some Criteria Met (P, EB, IB, PA)

Nephrology

Forero, Nicolas Augusto, MD#
Gender: Male
15 Founders Ln
Jacksonville, IL 62650
Phone:(217) 291-1041
NPI:1740264365
Cultural Training Completed: No
Hours: [Mon, Tue, Wed, Thu, Fri] 08:00 AM - 05:00 PM
Other Language(s):Spanish

IL

Morgan

Nephrology

Forero, Nicolas Augusto, MD#
Certification(s):Board Certified
Accessibility: Some Criteria Met (P, EB, IB, PA)

Pandey, Richa Anand, MD#
Gender: Female
15 Founders Ln
Jacksonville, IL 62650
Phone:(217) 291-1041
NPI:1922312834
Cultural Training Completed: No
Hours: [Mon, Tue, Wed, Thu, Fri] 08:00 AM - 05:00 PM
Other Language(s):Hindi
Certification(s):Board Certified
Accessibility: Some Criteria Met (P, EB, IB, PA)

Nurse Practitioner

Little, Ashley N, NP+
Gender: Female
1600 W Walnut St
Jacksonville, IL 62650
Phone:(217) 245-9541
NPI:1033864772
Cultural Training Completed: Yes
Hours: [Mon, Tue, Wed, Thu, Fri] 08:00 AM - 05:00 PM
Accessibility: Details Pending (P, EB, IB, PA)

IL

Morgan

Nurse Practitioner: Family

Beard, Lacy B, APN+
Gender: Female
15 Founders Ln
Ste 100
Jacksonville, IL 62650
Phone:(217) 291-1041
NPI:1881824910
Cultural Training Completed: No
Hours: [Mon, Tue, Wed, Thu, Fri] 08:00 AM - 05:00 PM
Certification(s):Board Certified
Accessibility: Details Pending (P, EB, IB, PA)

Brown, Ashley N., ARNP+
Gender: Female
1600 W Walnut St
Fl East
Jacksonville, IL 62650
Phone:(215) 545-8000
NPI:1689016297
Cultural Training Completed: No
Hours: [Mon, Tue, Wed, Thu, Fri] 08:00 AM - 05:00 PM
Accessibility: Some Criteria Met (P, EB, IB, PA)

Curtis, Terra R., APRN#
Gender: Female
15 Founders Ln
Jacksonville, IL 62650
Phone:(217) 291-1041
NPI:1215434550

IL

Morgan

Nurse Practitioner: Family

Curtis, Terra R., APRN#
Cultural Training Completed: No
Hours: [Mon, Tue, Wed, Thu, Fri] 08:00 AM - 05:00 PM
Certification(s):Board Certified
Accessibility: Some Criteria Met (P, EB, IB, PA)

Davidson, Kaitlyn Renee, MSN#
Gender: Female
15 Founders Ln
Jacksonville, IL 62650
Phone:(217) 291-1041
NPI:1285184713
Cultural Training Completed: Yes
Hours: [Mon, Tue, Wed, Thu, Fri] 08:00 AM - 05:00 PM
Certification(s):Board Certified
Accessibility: Some Criteria Met (P, EB, IB, PA)

Fasig, Shannon L., ARNP#
Gender: Female
15 Founders Ln
Jacksonville, IL 62650
Phone:(217) 291-1041
NPI:1972056869
Cultural Training Completed: No

IL

Morgan

Nurse Practitioner: Family

Fasig, Shannon L., ARNP#
Hours: [Mon, Tue, Wed, Thu, Fri] 08:00 AM - 05:00 PM
After Hours Phone Number:(217) 528-7541
Certification(s):Board Certified
Accessibility: Some Criteria Met (P, EB, IB, PA)

Fenner, Agnes A., MSN#
Gender: Female
15 Founders Ln
Jacksonville, IL 62650
Phone:(217) 291-1041
NPI:1528518602
Cultural Training Completed: No
Hours: [Mon, Tue, Wed, Thu, Fri] 08:00 AM - 05:00 PM
Certification(s):Board Certified
Accessibility: Some Criteria Met (P, EB, IB, PA)

Ferrill, Wesley K., APRN#
Gender: Male
15 Founders Ln
Jacksonville, IL 62650
Phone:(217) 291-1041
NPI:1134833379
Cultural Training Completed: No

IL

Morgan

Nurse Practitioner: Family

Ferrill, Wesley K., APRN#
Hours: [Mon, Tue, Wed, Thu, Fri] 08:00 AM - 05:00 PM
Accessibility: Some Criteria Met (P, EB, IB, PA)

Filbert, Suzanne Marie, NP+
Gender: Female
1021 N Church St
Jacksonville, IL 62650
Phone:(217) 245-4174
NPI:1902430523
Cultural Training Completed: No
Hours: [Mon, Tue, Wed, Thu, Fri] 08:00 AM - 05:00 PM
Accessibility: Details Pending (P, EB, IB, PA)

Filbert, Suzanne Marie, NP+
Gender: Female
1024 W Walnut St
Jacksonville, IL 62650
Phone:(217) 245-5175
NPI:1902430523
Cultural Training Completed: No
Hours: [Mon, Tue, Wed, Thu, Fri] 08:00 AM - 05:00 PM
Accessibility: Details Pending (P, EB, IB, PA)

IL

Morgan

Nurse Practitioner: Family

Gardner, Jennifer L, ARNP#
Gender: Female
15 Founders Ln
Jacksonville, IL 62650
Phone:(217) 291-1041
NPI:1205221587
Cultural Training Completed: No
Hours: [Mon, Tue, Wed, Thu, Fri] 08:00 AM - 05:00 PM
Certification(s):Board Certified
Accessibility: Some Criteria Met (P, EB, IB, PA)

Harris, Rebecca L., MSNNP#
Gender: Female
15 Founders Ln
Jacksonville, IL 62650
Phone:(217) 291-1041
NPI:1386154870
Cultural Training Completed: Yes
Hours: [Mon, Tue, Wed, Thu, Fri] 08:00 AM - 05:00 PM
Other Language(s):English
Certification(s):Board Certified
Accessibility: Some Criteria Met (P, EB, IB, PA)

House, Amanda L., APN#
Gender: Female
15 Founders Ln

IL

Morgan

Nurse Practitioner: Family

House, Amanda L., APN#
Jacksonville, IL 62650
Phone:(217) 291-1041
NPI:1013303221
Cultural Training Completed: No
Hours: [Mon, Tue, Wed, Thu, Fri] 08:00 AM - 05:00 PM
Certification(s):Board Certified
Accessibility: Some Criteria Met (P, EB, IB, PA)

Maricle, Elizabeth S., NP#
Gender: Female
15 Founders Ln
Jacksonville, IL 62650
Phone:(217) 291-1041
NPI:1396269668
Cultural Training Completed: No
Hours: [Mon, Tue, Wed, Thu, Fri] 08:00 AM - 05:00 PM
Certification(s):Board Certified
Accessibility: Some Criteria Met (P, EB, IB, PA)

Powell, Ann M, APRN#
Gender: Female
15 Founders Ln
Jacksonville, IL 62650
Phone:(217) 291-1041
NPI:1528543105

IL

Morgan

Nurse Practitioner: Family

Powell, Ann M, APRN#
Cultural Training Completed: No
Hours: [Mon, Tue, Wed, Thu, Fri] 08:00 AM - 05:00 PM
Certification(s):Board Certified
Accessibility: Some Criteria Met (P, EB, IB, PA)

Rees, Ashley N., APRN#
Gender: Female
15 Founders Ln
Jacksonville, IL 62650
Phone:(217) 291-1041
NPI:1063977627
Cultural Training Completed: Yes
Hours: [Mon, Tue, Wed, Thu, Fri] 08:00 AM - 05:00 PM
Certification(s):Board Certified
Accessibility: Some Criteria Met (P, EB, IB, PA)

Wade, Elizabeth L, APRN#
Gender: Female
15 Founders Ln
Jacksonville, IL 62650
Phone:(217) 291-1041
NPI:1164814711
Cultural Training Completed: Yes

IL

Morgan

Nurse Practitioner: Family

Wade, Elizabeth L, APRN#
Hours: [Mon, Tue, Wed, Thu, Fri] 08:00 AM - 05:00 PM
Certification(s):Board Certified
Accessibility: Some Criteria Met (P, EB, IB, PA)

Nurse Practitioner: Pediatrics (Babies, Children)

Rothert, Heather N., PNP#
Gender: Female
15 Founders Ln
Jacksonville, IL 62650
Phone:(217) 291-1041
NPI:1740670736
Cultural Training Completed: No
Hours: [Mon, Tue, Wed, Thu, Fri] 08:00 AM - 05:00 PM
Certification(s):Board Certified
Accessibility: Some Criteria Met (P, EB, IB, PA)

Nurse Practitioner: Psych/Mental Health

Janus, Carrie Elizabeth, NP+
Gender: Female
1600 W Walnut St
Jacksonville, IL 62650
Phone:(217) 545-8000
NPI:1831639194

IL

Morgan

Nurse Practitioner: Psych/Mental Health

Janus, Carrie Elizabeth, NP+
Cultural Training Completed: No
Hours: [Mon, Tue, Wed, Thu, Fri] 08:00 AM - 05:00 PM
Certification(s):Board Certified
Accessibility: Some Criteria Met (P, EB, IB, PA)

Weaver, Brenda A, APNP+
Gender: Female
15 Founders Ln
Ste 100
Jacksonville, IL 62650
Phone:(217) 243-0300
NPI:1831849579
Cultural Training Completed: Yes
Hours: [Mon, Tue, Wed, Thu, Fri] 08:00 AM - 05:00 PM
Accessibility: Some Criteria Met (P, EB, IB, PA)

Nutrition (Eating, Digestion)

Nicol, Melissa A, DT+
Gender: Female
610 N Westgate Ave
Jacksonville, IL 62650
Phone:(217) 545-8000
NPI:1326326380
Cultural Training Completed: No

IL

Morgan

Nutrition (Eating, Digestion)

Nicol, Melissa A, DT+
Hours: [Mon, Tue, Wed, Thu, Fri] 08:00 AM - 04:30 PM
After Hours Phone Number:(217) 545-8000
Other Language(s):English
Accessibility: Some Criteria Met (P, EB, IB, PA)

Obstetrics & Gynecology (Pregnancy, Women's Health)

Eden, Richard T, MD+
Gender: Male
15 Founders Ln
Jacksonville, IL 62650
Phone:(217) 528-7541
NPI:1477589992
Cultural Training Completed: Yes
Hours: [Mon, Tue, Wed, Thu, Fri] 08:00 AM - 05:00 PM
After Hours Phone Number:(217) 528-7541
Certification(s):Board Certified
Accessibility: Some Criteria Met (P, EB, IB, PA)

Hrynewych, Alexander M, MD+
Gender: Male
610 N Westgate Ave
Jacksonville, IL 62650
Phone:(217) 545-8000
NPI:1780726430

IL

Morgan

Obstetrics & Gynecology (Pregnancy, Women's Health)

Hrynewych, Alexander M, MD+
Cultural Training Completed: No
Hours: [Mon, Tue, Wed, Thu, Fri] 08:00 AM - 04:30 PM
Other Language(s):English,Ukrainian
Certification(s):Board Certified
Accessibility: Some Criteria Met (P, EB, IB, PA)

Naughton, Laura Jean, MD+
Gender: Female
610 N Westgate Ave
Jacksonville, IL 62650
Phone:(217) 545-8000
NPI:1306376496
Cultural Training Completed: Yes
Hours: [Mon, Tue, Wed, Thu, Fri] 08:00 AM - 04:30 PM
Accessibility: Some Criteria Met (P, EB, IB, PA)

Olejnik, Jeffrey L, MD+
Gender: Male
610 N Westgate Ave
Jacksonville, IL 62650
Phone:(217) 545-8000
NPI:1598727620
Cultural Training Completed: No

IL

Morgan

Obstetrics & Gynecology (Pregnancy, Women's Health)

Olejnik, Jeffrey L, MD+
Hours: [Mon, Tue, Wed, Thu, Fri] 08:00 AM - 04:30 PM
Certification(s):Board Certified
Accessibility: Some Criteria Met (P, EB, IB, PA)

Raw, Alexander D, MD+
Gender: Male
1600 W Walnut St
Jacksonville, IL 62650
Phone:(217) 545-8000
NPI:1316387947
Cultural Training Completed: No
Hours: [Mon, Tue, Wed, Thu, Fri] 08:00 AM - 05:00 PM
Other Language(s):English
Certification(s):Board Certified
Accessibility: Some Criteria Met (P, EB, IB, PA)

Raw, Alexander D, MD+
Gender: Male
1600 W Walnut St
3
Jacksonville, IL 62650
Phone:(217) 545-8000
NPI:1316387947
Cultural Training Completed: No

IL

Morgan

Obstetrics & Gynecology (Pregnancy, Women's Health)

Raw, Alexander D, MD+
Hours: [Mon, Tue, Wed, Thu, Fri] 08:00 AM - 05:00 PM
Other Language(s):English
Certification(s):Board Certified
Accessibility: Some Criteria Met (I P, I EB, I IB, I PA)

Raw, Alexander D, MD
Gender: Male
610 N Westgate Ave
Jacksonville, IL 62650
Phone:(217) 243-8455
NPI:1316387947
Cultural Training Completed: No
Hours: [Mon, Tue, Wed, Thu, Fri] 08:00 AM - 05:00 PM
Other Language(s):English
Certification(s):Board Certified
Accessibility: Details Pending (P P, P EB, P IB, P PA)

Orthopaedic Surgery

Ma, Jianjun, MD#
Gender: Male
15 Founders Ln
Jacksonville, IL 62650
Phone:(217) 291-1041
NPI:1760679617

IL

Morgan

Orthopaedic Surgery

Ma, Jianjun, MD#
Cultural Training Completed: Yes
Hours: [Mon, Tue, Wed, Thu, Fri] 08:00 AM - 05:00 PM
Other Language(s):Chinese,English
Certification(s):Board Certified
Accessibility: Some Criteria Met (I P, I EB, I IB, I PA)

Pediatrics (Babies, Children)

Lillpop, Steven T, MD+
Gender: Male
15 Founders Ln
Ste 100
Jacksonville, IL 62650
Phone:(217) 243-0300
NPI:1851387609
Cultural Training Completed: No
Hours: [Mon, Tue, Wed, Thu, Fri] 08:00 AM - 05:00 PM
Certification(s):Board Certified
Accessibility: Some Criteria Met (I P, I EB, I IB, I PA)

Norton, Adam A, MD#
Gender: Male
15 Founders Ln
Jacksonville, IL 62650
Phone:(217) 291-1041
NPI:1790166916
Cultural Training Completed: No

IL

Morgan

Pediatrics (Babies, Children)

Norton, Adam A, MD#
Hours: [Mon, Tue, Wed, Thu, Fri] 08:00 AM - 05:00 PM
Certification(s):Board Certified
Accessibility: Some Criteria Met (I P, I EB, I IB, I PA)

Othman, Hasan F, MD+
Gender: Male
15 Founders Ln
Ste 100
Jacksonville, IL 62650
Phone:(217) 243-0300
NPI:1265091128
Cultural Training Completed: No
Hours: [Mon, Tue, Wed, Thu, Fri] 08:00 AM - 05:00 PM
Certification(s):Board Certified
Accessibility: Some Criteria Met (I P, I EB, I IB, I PA)

Pediatrics (Babies, Children) Adolescent Medicine

Lillpop, Steven T, MD+
Gender: Male
15 Founders Ln
Ste 100
Jacksonville, IL 62650
Phone:(217) 243-0300
NPI:1851387609
Cultural Training Completed: No

IL

Morgan

Pediatrics (Babies, Children) Adolescent Medicine

Lillpop, Steven T, MD+
Hours: [Mon, Tue, Wed, Thu, Fri] 08:00 AM - 05:00 PM
Accessibility: Some Criteria Met (I P, I EB, I IB, I PA)

Physical Medicine & Rehabilitation

Newman, James Patrick, MD#
Gender: Male
15 Founders Ln
Jacksonville, IL 62650
Phone:(217) 291-1041
NPI:1164783619
Cultural Training Completed: No
Hours: [Mon, Tue, Wed, Thu, Fri] 08:00 AM - 05:00 PM
Other Language(s):English
Certification(s):Board Certified
Accessibility: Some Criteria Met (I P, I EB, I IB, I PA)

Newman, James Patrick, MD#
Gender: Male
15 Founders Ln
Jacksonville, IL 62650
Phone:(217) 291-1041
NPI:1164783619
Cultural Training Completed: No

IL

Morgan

Physical Medicine & Rehabilitation

Newman, James Patrick, MD#
Hours: [Mon, Tue, Wed, Thu, Fri] 08:00 AM - 05:00 PM
Other Language(s):English
Certification(s):Board Certified
Accessibility: Some Criteria Met (P, EB, IB, PA)

Physician Assistant

Hamilton, Josiah T, PA#
Gender: Male
15 Founders Ln
Jacksonville, IL 62650
Phone:(217) 291-1041
NPI:1265800163
Cultural Training Completed: No
Hours: [Mon, Tue, Wed, Thu, Fri] 08:00 AM - 05:00 PM
Certification(s):Board Certified
Accessibility: Some Criteria Met (P, EB, IB, PA)

Kulavic, Stephanie L., PA-C#
Gender: Female
15 Founders Ln
Jacksonville, IL 62650
Phone:(217) 291-1041
NPI:1992261671
Cultural Training Completed: Yes

IL

Morgan

Physician Assistant

Kulavic, Stephanie L., PA-C#
Hours: [Mon, Tue, Wed, Thu, Fri] 08:00 AM - 05:00 PM
Accessibility: Some Criteria Met (P, EB, IB, PA)

Pate, David Dylan, PAC+
Gender: Male
15 Founders Ln
Ste 100
Jacksonville, IL 62650
Phone:(217) 291-1041
NPI:1912453895
Cultural Training Completed: Yes
Hours: [Mon, Tue, Wed, Thu, Fri] 08:00 AM - 05:00 PM
Accessibility: Details Pending (P, EB, IB, PA)

Plastic Surgery

Sinha, Raj K., MD#
Gender: Male
15 Founders Ln
Jacksonville, IL 62650
Phone:(217) 291-1041
NPI:1134229826
Cultural Training Completed: No
Hours: [Mon, Tue, Wed, Thu, Fri] 08:00 AM - 05:00 PM
After Hours Phone Number:(217) 528-7541
Certification(s):Board Certified

IL

Morgan

Plastic Surgery

Sinha, Raj K., MD#
Accessibility: Some Criteria Met (P, EB, IB, PA)

Public Health or Welfare

Morgan County Health Department
345 W State St
Jacksonville, IL 62650
Phone:(217) 245-5111
NPI:1316974595
Website: https://www.iroquoismhc.com
Cultural Training Completed: No
Hours: [Mon, Tue, Wed, Thu, Fri] 08:00 AM - 05:00 PM
Other Language(s):English
Accessibility: Details Pending (P, EB, IB, PA)

Pulmonary Disease

Sangwan, Gaurav, MD#
Gender: Male
15 Founders Ln
Jacksonville, IL 62650
Phone:(217) 291-1041
NPI:1083820757
Cultural Training Completed: No
Hours: [Mon, Tue, Wed, Thu, Fri] 08:00 AM - 05:00 PM
Certification(s):Board Certified

IL

Morgan

Pulmonary Disease

Sangwan, Gaurav, MD#
Accessibility: Some Criteria Met (P, EB, IB, PA)

Radiology: Radiation Oncology

Baumann, Brian C, MD#
Gender: Male
567 N. Wgate Ave
Jacksonville, IL 62650
Phone:(217) 479-5607
NPI:1841559945
Cultural Training Completed: No
Hours: [Mon, Tue, Wed, Thu, Fri] 08:00 AM - 05:00 PM
Certification(s):Board Certified
Accessibility: Details Pending (P, EB, IB, PA)

Bradbury, Christopher M, MD#
Gender: Male
567 N Westgate Ave
Jacksonville, IL 62650
Phone:(217) 479-5607
NPI:1063723930
Cultural Training Completed: No
Hours: [Mon, Tue, Wed, Thu, Fri] 08:00 AM - 05:00 PM
Certification(s):Board Certified
Accessibility: Details Pending (P, EB, IB, PA)

IL

Morgan

Radiology: Radiation Oncology

Bradbury, Christopher M, MD#
Gender: Male
567 N. Wgate Ave
Jacksonville, IL 62650
Phone:(217) 479-5607
NPI:1063723930
Cultural Training Completed: No
Hours: [Mon, Tue, Wed, Thu, Fri] 08:00 AM - 05:00 PM
Certification(s):Board Certified
Accessibility: Details Pending (P, EB, IB, PA)

Brenneman, Randall J, MD#
Gender: Male
567 N Westgate Ave
Jacksonville, IL 62650
Phone:(217) 479-5607
NPI:1366899841
Cultural Training Completed: No
Hours: [Mon, Tue, Wed, Thu, Fri] 08:00 AM - 05:00 PM
Certification(s):Board Certified
Accessibility: Some Criteria Met (P, EB, IB, PA)

Brenneman, Randall J, MD#
Gender: Male
567 N. Wgate Ave
Jacksonville, IL 62650
Phone:(217) 479-5607

IL

Morgan

Radiology: Radiation Oncology

Brenneman, Randall J, MD#
NPI:1366899841
Cultural Training Completed: No
Hours: [Mon, Tue, Wed, Thu, Fri] 08:00 AM - 05:00 PM
Certification(s):Board Certified
Accessibility: Details Pending (P, EB, IB, PA)

Ferraro, Daniel J, PHD#
Gender: Male
567 N. Wgate Ave
Jacksonville, IL 62650
Phone:(217) 479-5607
NPI:1629237409
Cultural Training Completed: No
Hours: [Mon, Tue, Wed, Thu, Fri] 08:00 AM - 05:00 PM
Certification(s):Board Certified
Accessibility: Details Pending (P, EB, IB, PA)

Ferraro, Daniel J, PHD#
Gender: Male
567 N Westgate Ave
Jacksonville, IL 62650
Phone:(217) 479-5607
NPI:1629237409
Cultural Training Completed: No

IL

Morgan

Radiology: Radiation Oncology

Ferraro, Daniel J, PHD#
Hours: [Mon, Tue, Wed, Thu, Fri] 08:00 AM - 05:00 PM
Certification(s):Board Certified
Accessibility: Details Pending (P, EB, IB, PA)

Nanavati, Parashar J, MD#
Gender: Male
567 N Westgate Ave
Jacksonville, IL 62650
Phone:(217) 479-5607
NPI:1548359938
Cultural Training Completed: No
Hours: [Mon, Tue, Wed, Thu, Fri] 08:00 AM - 05:00 PM
Accessibility: Details Pending (P, EB, IB, PA)

Nanavati, Parashar J, MD#
Gender: Male
567 N. Wgate Ave
Jacksonville, IL 62650
Phone:(217) 479-5607
NPI:1548359938
Cultural Training Completed: No
Hours: [Mon, Tue, Wed, Thu, Fri] 08:00 AM - 05:00 PM
Accessibility: Details Pending (P, EB, IB, PA)

IL

Morgan

Rheumatology

Horvath, Jeffrey R, MD#
Gender: Male
15 Founders Ln
Jacksonville, IL 62650
Phone:(217) 291-1041
NPI:1588761811
Cultural Training Completed: No
Hours: [Mon, Tue, Wed, Thu, Fri] 08:00 AM - 05:00 PM
Accessibility: Some Criteria Met (P, EB, IB, PA)

Sleep Medicine

Sangwan, Gaurav, MD#
Gender: Male
15 Founders Ln
Jacksonville, IL 62650
Phone:(217) 291-1041
NPI:1083820757
Cultural Training Completed: No
Hours: [Mon, Tue, Wed, Thu, Fri] 08:00 AM - 05:00 PM
Certification(s):Board Certified
Accessibility: Some Criteria Met (P, EB, IB, PA)

Sports Medicine

Newman, James Patrick, MD#
Gender: Male
15 Founders Ln
Jacksonville, IL 62650
Phone:(217) 291-1041

IL

Morgan

Sports Medicine

Newman, James Patrick, MD#
NPI:1164783619
Cultural Training Completed: No
Hours: [Mon, Tue, Wed, Thu, Fri] 08:00 AM - 05:00 PM
Other Language(s):English
Accessibility: Some Criteria Met (P, EB, IB, PA)

Newman, James Patrick, MD#
Gender: Male
15 Founders Ln
Jacksonville, IL 62650
Phone:(217) 291-1041
NPI:1164783619
Cultural Training Completed: No
Hours: [Mon, Tue, Wed, Thu, Fri] 08:00 AM - 05:00 PM
Other Language(s):English
Accessibility: Some Criteria Met (P, EB, IB, PA)

Surgery: Surgical Critical Care

Hallam, Daniel M, PHD#
Gender: Male
15 Founders Ln
Jacksonville, IL 62650
Phone:(217) 291-1041
NPI:1548479751
Cultural Training Completed: Yes

IL

Morgan

Surgery: Surgical Critical Care

Hallam, Daniel M, PHD#
Hours: [Mon, Tue, Wed, Thu, Fri] 08:00 AM - 05:00 PM
Other Language(s):English
Certification(s):Board Certified
Accessibility: Some Criteria Met (P, EB, IB, PA)

Vascular Surgery (Operations of the Blood Vessels)

Barkmeier, Lynne D., MD#
Gender: Female
15 Founders Ln
Jacksonville, IL 62650
Phone:(217) 291-1041
NPI:1538262431
Cultural Training Completed: No
Hours: [Mon, Tue, Wed, Thu, Fri] 08:00 AM - 05:00 PM
Other Language(s):English
Certification(s):Board Certified
Accessibility: Some Criteria Met (P, EB, IB, PA)

Patel, Dhiren B, MD#
Gender: Male
15 Founders Ln
Jacksonville, IL 62650
Phone:(217) 291-1041
NPI:1619261062

IL

Morgan

Vascular Surgery (Operations of the Blood Vessels)

Patel, Dhiren B, MD#
Cultural Training Completed: No
Hours: [Mon, Tue, Wed, Thu, Fri] 08:00 AM - 05:00 PM
Other Language(s):English
Certification(s):Board Certified
Accessibility: Some Criteria Met (P, EB, IB, PA)

Ryan, Stephen M., MD#
Gender: Male
15 Founders Ln
Jacksonville, IL 62650
Phone:(217) 528-7541
NPI:1407949365
Cultural Training Completed: No
Hours: [Mon, Tue, Wed, Thu, Fri] 08:00 AM - 05:00 PM
After Hours Phone Number:(217) 528-7541
Other Language(s):English
Certification(s):Board Certified
Accessibility: Some Criteria Met (P, EB, IB, PA)

IL

Moultrie

Sullivan

Public Health or Welfare

Moultrie County Health Department
202 S Main St
Sullivan, IL 61951
Phone:(217) 728-4114
NPI:1538213285
Website: https://www.siumed.edu
Cultural Training Completed: No
Hours: [Mon, Tue, Wed, Thu, Fri] 08:30 AM - 04:30 PM
Other Language(s):English
Accessibility: Details Pending (P, EB, IB, PA)

Speech-Language Pathologist

Ellis, Laura, SLP+
Gender: Female
1 Masonic Way
Sullivan, IL 61951
Phone:(217) 728-4394
NPI:1497104558
Cultural Training Completed: No
Hours: [Mon, Tue, Wed, Thu, Fri] 08:00 AM - 05:00 PM
After Hours Phone Number:(217) 728-4394
Accessibility: Details Pending (P, EB, IB, PA)

IL

Piatt

Monticello

General Surgery

Kim, John Hyung-sun, DO+
Gender: Male
1000 Medical Center Dr
Monticello, IL 61856
Phone:(217) 762-2115
NPI:1497799613
Cultural Training Completed: Yes
Hours: [Mon, Tue, Wed, Thu, Fri] 08:00 AM - 05:00 PM, Sat 08:00 AM - 12:00 PM
Other Language(s):English
Certification(s):Board Certified
Accessibility: Some Criteria Met (I P, I EB, I IB, I PA)

Nurse Practitioner

Hayes, Katelynn Nichole, APNP+
Gender: Female
1000 Medical Center Dr
Monticello, IL 61856
Phone:(217) 762-6241
NPI:1548853229
Cultural Training Completed: No
Hours: [Mon, Tue, Wed, Thu, Fri] 08:00 AM - 05:00 PM
Accessibility: Details Pending (P P, P EB, P IB, P PA)

Shroyer, Erica, NP+
Gender: Female
1002 Medical Center Dr

IL

Piatt

Nurse Practitioner

Shroyer, Erica, NP+
Monticello, IL 61856
Phone:(217) 762-6000
NPI:1659700326
Cultural Training Completed: No
Hours: [Mon, Tue, Wed, Thu, Fri] 08:00 AM - 05:00 PM
Other Language(s):English
Accessibility: Some Criteria Met (I P, I EB, I IB, I PA)

Nurse Practitioner: Family

Mahannah, Jennifer Shawn, NP*
Gender: Female
1000 Medical Center Dr
Monticello, IL 61856
Phone:(217) 762-2115
NPI:1407360530
Cultural Training Completed: No
Hours: [Mon, Tue, Wed, Thu, Fri] 08:00 AM - 05:00 PM
Certification(s):Board Certified
Accessibility: Some Criteria Met (I P, I EB, I IB, I PA)

Miller, Dana L, APRN+
Gender: Female
1002 Medical Center Dr
Monticello, IL 61856
Phone:(217) 762-2518
NPI:1518484716

IL

Piatt

Nurse Practitioner: Family

Miller, Dana L, APRN+
Cultural Training Completed: No
Hours: [Mon, Tue, Wed, Thu, Fri] 08:00 AM - 05:00 PM
Certification(s):Board Certified
Accessibility: Details Pending (P P, P EB, P IB, P PA)

Rodriguez-lennon, Luz E, APRN+
Gender: Female
1000 Medical Center Dr
Monticello, IL 61856
Phone:(217) 762-6241
NPI:1831327527
Cultural Training Completed: No
Hours: [Mon, Tue, Wed, Thu, Fri] 08:00 AM - 05:00 PM
Other Language(s):Spanish
Accessibility: Some Criteria Met (I P, I EB, I IB, I PA)

Nurse Practitioner: Psych/Mental Health

Rodriguez-lennon, Luz E, APRN+
Gender: Female
1000 Medical Center Dr
Monticello, IL 61856
Phone:(217) 762-6241
NPI:1831327527
Cultural Training Completed: No

IL

Piatt

Nurse Practitioner: Psych/Mental Health

Rodriguez-lennon, Luz E, APRN+
Hours: [Mon, Tue, Wed, Thu, Fri] 08:00 AM - 05:00 PM
Other Language(s):Spanish
Accessibility: Some Criteria Met (I P, I EB, I IB, I PA)

Orthopaedic Surgery

Sams, Jacob D, MD+
Gender: Male
1000 Medical Center Dr
Monticello, IL 61856
Phone:(217) 762-2115
NPI:1730340498
Cultural Training Completed: Yes
Hours: [Mon, Tue, Wed, Thu, Fri] 08:00 AM - 05:00 PM
After Hours Phone Number:(217) 762-2115
Other Language(s):English
Accessibility: Some Criteria Met (I P, I EB, I IB, I PA)

Physician Assistant

Blasingame, Jacob, PA-C+
Gender: Male
1000 Medical Center Dr
Monticello, IL 61856
Phone:(217) 762-2115
NPI:1720619232
Cultural Training Completed: No

IL

Piatt

Physician Assistant

Blasingame, Jacob, PA-C+
Hours: [Mon, Tue, Wed, Thu, Fri] 08:00 AM - 05:00 PM
Other Language(s):English
Certification(s):Board Certified
Accessibility: Some Criteria Met (I P, I EB, I IB, I PA)

Marshall, Anne Katherine, PA+
Gender: Female
1002 Medical Center Dr
Monticello, IL 61856
Phone:(217) 762-6000
NPI:1922389089
Cultural Training Completed: No
Hours: [Mon, Tue, Wed, Thu, Fri] 08:00 AM - 05:00 PM
Other Language(s):English
Certification(s):Board Certified
Accessibility: Details Pending (P P, P EB, P IB, P PA)

Schreiber, Lindsey B, PA-C*
Gender: Female
1000 Medical Center Dr
Monticello, IL 61856
Phone:(217) 762-2115
NPI:1255982674
Cultural Training Completed: No

IL

Piatt

Physician Assistant

Schreiber, Lindsey B, PA-C*
Hours: [Mon, Tue, Wed, Thu, Fri] 08:00 AM - 05:00 PM
Other Language(s):English
Accessibility: Some Criteria Met (I P, I EB, I IB, I PA)

Surgery: Trauma Surgery

Kim, John Hyung-sun, DO+
Gender: Male
1000 Medical Center Dr
Monticello, IL 61856
Phone:(217) 762-2115
NPI:1497799613
Cultural Training Completed: Yes
Hours: [Mon, Tue, Wed, Thu, Fri] 08:00 AM - 05:00 PM, Sat 08:00 AM - 12:00 PM
Other Language(s):English
Certification(s):Board Certified
Accessibility: Some Criteria Met (I P, I EB, I IB, I PA)

Pike

Barry

Nurse Practitioner: Gerontology

Dawson, Kacie L, NP+
Gender: Female
1313 Pratt St

IL

Pike

Nurse Practitioner: Gerontology

Dawson, Kacie L, NP+
Barry, IL 62312
Phone:(818) 241-6780
NPI:1962123646
Cultural Training Completed: Yes
Hours: [Mon, Tue, Wed, Thu, Fri] 08:00 AM - 05:00 PM
Accessibility: Details Pending (P P, P EB, P IB, P PA)

Pittsfield

Cardiology (Heart, Blood Vessels)

Cook, Jeffrey R, MD+
Gender: Male
640 W Washington St
Pittsfield, IL 62363
Phone:(217) 285-2113
NPI:1952353518
Cultural Training Completed: Yes
Hours: [Mon, Tue, Wed, Thu, Fri] 08:00 AM - 05:00 PM
Other Language(s):English
Certification(s):Board Certified
Accessibility: Some Criteria Met (I P, I EB, P IB, I PA)

Cardiovascular Disease (Heart, Blood Vessels)

Cook, Jeffrey R, MD+
Gender: Male
640 W Washington St
Pittsfield, IL 62363

IL

Pike

Cardiovascular Disease (Heart, Blood Vessels)

Cook, Jeffrey R, MD+
Phone:(217) 285-2113
NPI:1952353518
Cultural Training Completed: Yes
Hours: [Mon, Tue, Wed, Thu, Fri] 08:00 AM - 05:00 PM
Other Language(s):English
Certification(s):Board Certified
Accessibility: Some Criteria Met (I P, I EB, P IB, I PA)

Critical Care Medicine

Pardinas Gutierrez, Miguel A, MD+
Gender: Male
320 N Madison St
Pittsfield, IL 62363
Phone:(217) 285-9601
NPI:1568876407
Cultural Training Completed: Yes
Hours: [Mon, Tue, Wed, Thu, Fri] 08:00 AM - 05:00 PM
Other Language(s):English
Certification(s):Board Certified
Accessibility: Details Pending (P P, P EB, P IB, P PA)

IL

Pike

Family Medicine (General Family Medical Care)

Lammy, Dakota, MD+
Gender: Male
640 W Washington St
Pittsfield, IL 62363
Phone:(217) 285-2113
NPI:1780147314
Cultural Training Completed: Yes
Hours: [Mon, Tue, Wed, Thu, Fri] 08:00 AM - 05:00 PM, [Sat, Sun] 12:00 AM - 11:59 PM
Certification(s):Board Certified
Accessibility: Some Criteria Met (I P, I EB, I IB, I PA)

Thomas, Robert D, DO+
Gender: Male
640 W Washington St
Pittsfield, IL 62363
Phone:(217) 285-2113
NPI:1447633888
Cultural Training Completed: Yes
Hours: [Mon, Tue, Wed, Thu, Fri] 08:00 AM - 05:00 PM
Accessibility: Details Pending (P P, P EB, P IB, P PA)

Gastroenterology

Moore, Daniel L, MD+
Gender: Male
640 W Washington St
Pittsfield, IL 62363
Phone:(217) 773-7105
NPI:1750576641

IL

Pike

Gastroenterology

Moore, Daniel L, MD+
Cultural Training Completed: Yes
Hours: [Mon, Tue, Wed, Thu, Fri] 08:00 AM - 05:00 PM
Certification(s):Board Certified
Accessibility: Some Criteria Met (I P, I EB, I IB, I PA)

General Practice

Khoury, Christian A, MD+
Gender: Male
320 N Madison St
Pittsfield, IL 62363
Phone:(217) 285-9601
NPI:1477694867
Cultural Training Completed: Yes
Hours: [Mon, Tue, Wed, Thu, Fri] 08:00 AM - 05:00 PM
Other Language(s):Arabic,French
Certification(s):Board Certified
Accessibility: Details Pending (P P, P EB, P IB, P PA)

General Surgery

Petty, Todd H, MD+
Gender: Male
640 W Washington St
Pittsfield, IL 62363
Phone:(217) 285-9601
NPI:1649243924

IL

Pike

General Surgery

Petty, Todd H, MD+
Cultural Training Completed: Yes
Hours: [Mon, Tue, Wed, Thu, Fri] 08:00 AM - 05:00 PM
Certification(s):Board Certified
Accessibility: Details Pending (P P, P EB, P IB, P PA)

Hematology & Oncology

Ali, Muhammad A, MD+
Gender: Male
320 N Madison St
Pittsfield, IL 62363
Phone:(217) 285-9601
NPI:1306826250
Cultural Training Completed: Yes
Hours: [Mon, Tue, Wed, Thu, Fri] 08:00 AM - 05:00 PM
Other Language(s):English
Accessibility: Details Pending (P P, P EB, P IB, P PA)

Khoury, Christian A, MD+
Gender: Male
320 N Madison St
Pittsfield, IL 62363
Phone:(217) 285-9601
NPI:1477694867
Cultural Training Completed: Yes

IL

Pike

Hematology & Oncology

Khoury, Christian A, MD+
Hours: [Mon, Tue, Wed, Thu, Fri] 08:00 AM - 05:00 PM
Other Language(s):Arabic,French
Accessibility: Details Pending (P P, P EB, P IB, P PA)

Smith, Raymond P, MD+
Gender: Male
320 N Madison St
Pittsfield, IL 62363
Phone:(217) 734-2545
NPI:1477526259
Cultural Training Completed: Yes
Hours: [Mon, Tue, Wed, Thu, Fri] 08:00 AM - 05:00 PM
Other Language(s):German,English
Accessibility: Details Pending (P P, P EB, P IB, P PA)

Hospice, Inpatient

Blessing Hospital
640 W Washington St
Pittsfield, IL 62363
Phone:(217) 773-7105
NPI:1932242518
Website: https://www.blessinghealth.org/
Cultural Training Completed: No

IL

Pike

Hospice, Inpatient

Blessing Hospital
Hours: [Mon, Tue, Wed, Thu, Fri] 08:00 AM - 05:00 PM
Accessibility: Some Criteria Met (P, EB, IB, PA)

Medical Oncology

Ali, Muhammad A, MD+
Gender: Male
320 N Madison St
Pittsfield, IL 62363
Phone:(217) 285-9601
NPI:1306826250
Cultural Training Completed: Yes
Hours: [Mon, Tue, Wed, Thu, Fri] 08:00 AM - 05:00 PM
Other Language(s):English
Certification(s):Board Certified
Accessibility: Details Pending (P, EB, IB, PA)

Smith, Raymond P, MD+
Gender: Male
320 N Madison St
Pittsfield, IL 62363
Phone:(217) 734-2545
NPI:1477526259
Cultural Training Completed: Yes
Hours: [Mon, Tue, Wed, Thu, Fri] 08:00 AM - 05:00 PM

IL

Pike

Medical Oncology

Smith, Raymond P, MD+
Other Language(s):German,English
Accessibility: Details Pending (P, EB, IB, PA)

Nurse Practitioner

Miller, Jill A, APRN+
Gender: Female
606 W Adams St
Pittsfield, IL 62363
Phone:(217) 285-4407
NPI:1063510949
Cultural Training Completed: Yes
Hours: [Mon, Tue, Wed, Thu] 08:00 AM - 06:00 PM, Fri 08:00 AM - 05:00 PM
Certification(s):Board Certified
Accessibility: Some Criteria Met (P, EB, IB, PA)

Nurse Practitioner: Acute Care

Lomax, Lyndell L, RN+
Gender: Male
640 W Washington St
Pittsfield, IL 62363
Phone:(217) 285-2113
NPI:1639560410
Cultural Training Completed: No
Hours: [Mon, Tue, Wed, Thu, Fri] 08:00 AM - 05:00 PM

IL

Pike

Nurse Practitioner: Acute Care

Lomax, Lyndell L, RN+
Accessibility: Details Pending (P, EB, IB, PA)

Nurse Practitioner: Adult Health

White, Sherri R, APRN+
Gender: Female
640 W Washington St
Pittsfield, IL 62363
Phone:(217) 285-9447
NPI:1497129415
Cultural Training Completed: Yes
Hours: [Mon, Tue, Wed, Thu, Fri] 08:00 AM - 05:00 PM
Accessibility: Some Criteria Met (P, EB, IB, PA)

Nurse Practitioner: Family

Miller, Jill A, APRN+
Gender: Female
606 W Adams St
Pittsfield, IL 62363
Phone:(217) 285-4407
NPI:1063510949
Cultural Training Completed: Yes
Hours: [Mon, Tue, Wed, Thu] 08:00 AM - 06:00 PM, Fri 08:00 AM - 05:00 PM
Accessibility: Some Criteria Met (P, EB, IB, PA)

IL

Pike

Nurse Practitioner: Family

Roth, Diana L, NP+
Gender: Female
640 W Washington St
Pittsfield, IL 62363
Phone:(217) 285-2113
NPI:1841736857
Cultural Training Completed: No
Hours: [Mon, Tue, Wed, Thu, Fri, Sat, Sun] 12:00 AM - 11:59 PM
Accessibility: Details Pending (P, EB, IB, PA)

Nurse Practitioner: Gerontology

White, Sherri R, APRN+
Gender: Female
640 W Washington St
Pittsfield, IL 62363
Phone:(217) 285-9447
NPI:1497129415
Cultural Training Completed: Yes
Hours: [Mon, Tue, Wed, Thu, Fri] 08:00 AM - 05:00 PM
Accessibility: Some Criteria Met (P, EB, IB, PA)

Nurse Practitioner: Pediatrics (Babies, Children)

Ayres, Catherine M, APRN+
Gender: Female
320 N Madison St
Pittsfield, IL 62363

IL

Pike

Nurse Practitioner: Pediatrics (Babies, Children)

Ayres, Catherine M, APRN+
Phone:(217) 285-9601
NPI:1386085967
Cultural Training Completed: No
Hours: [Mon, Tue, Wed, Thu, Fri] 08:00 AM - 05:00 PM
Accessibility: Details Pending (P, EB, IB, PA)

Obstetrics & Gynecology (Pregnancy, Women's Health)

Dietrich, Gina L, DO+
Gender: Female
640 W Washington St
Pittsfield, IL 62363
Phone:(217) 224-6423
NPI:1184648974
Cultural Training Completed: No
Hours: [Mon, Tue, Wed, Thu, Fri] 08:00 AM - 05:00 PM
Other Language(s):English,American Sign Language
Certification(s):Board Certified
Accessibility: Some Criteria Met (P, EB, IB, PA)

Occupational Therapist

Hagmeier, Cheryl L, OT+
Gender: Female

IL

Pike

Occupational Therapist

Hagmeier, Cheryl L, OT+
128 W Washington St
Pittsfield, IL 62363
Phone:(217) 285-4512
NPI:1962461384
Cultural Training Completed: No
Hours: [Mon, Tue, Wed, Thu, Fri] 06:00 AM - 04:30 PM
After Hours Phone Number:(217) 285-4512
Other Language(s):English
Accessibility: Some Criteria Met (P, EB, IB, PA)

O'Brien, Rhea L, OT+
Gender: Female
320 N Madison St
Pittsfield, IL 62363
Phone:(217) 285-9601
NPI:1649835877
Cultural Training Completed: Yes
Hours: [Mon, Tue, Wed, Thu, Fri] 08:00 AM - 05:00 PM
Accessibility: Details Pending (P, EB, IB, PA)

Simmons, Alison J, OT+
Gender: Female
320 N Madison St
Pittsfield, IL 62363
Phone:(217) 285-9601
NPI:1457902884
Cultural Training Completed: No

IL

Pike

Occupational Therapist

Simmons, Alison J, OT+
Hours: [Mon, Tue, Wed, Thu, Fri] 08:00 AM - 05:00 PM
Accessibility: Details Pending (P, EB, IB, PA)

Wathen, Janelle, OT+
Gender: Female
1400 E Washington St
Pittsfield, IL 62363
Phone:(217) 285-6179
NPI:1497806541
Cultural Training Completed: No
Hours: [Mon, Tue, Wed, Thu, Fri] 08:00 AM - 05:00 PM
After Hours Phone Number:(217) 285-4491
Accessibility: Details Pending (P, EB, IB, PA)

Orthopaedic Surgery

Leutz, Darr W, MD+
Gender: Male
640 W Washington St
Pittsfield, IL 62363
Phone:(217) 285-2113
NPI:1225069057
Cultural Training Completed: Yes
Hours: [Mon, Tue, Wed, Thu, Fri] 08:00 AM - 05:00 PM
Other Language(s):Arabic,English
Certification(s):Board Certified

IL

Pike

Orthopaedic Surgery

Leutz, Darr W, MD+
Accessibility: Details Pending (P, EB, IB, PA)

Pediatrics (Babies, Children)

Uhles, James E, MD
Gender: Male
640 W Washington St
Pittsfield, IL 62363
Phone:(217) 285-9447
NPI:1427270941
Cultural Training Completed: Yes
Hours: [Mon, Tue, Wed, Thu, Fri] 08:00 AM - 05:00 PM
Other Language(s):Spanish
Certification(s):Board Certified
Accessibility: Details Pending (P, EB, IB, PA)

Pediatrics (Babies, Children) Adolescent Medicine

Uhles, James E, MD
Gender: Male
640 W Washington St
Pittsfield, IL 62363
Phone:(217) 285-9447
NPI:1427270941
Cultural Training Completed: Yes
Hours: [Mon, Tue, Wed, Thu, Fri] 08:00 AM - 05:00 PM
Other Language(s):Spanish

IL

Pike

Pediatrics (Babies, Children) Adolescent Medicine

Uhles, James E, MD
Accessibility: Details Pending (P, P EB, P IB, P PA)

Physical Therapist

Cook, Jill, PT+
Gender: Female
128 W Washington St
Pittsfield, IL 62363
Phone:(217) 285-4512
NPI:1619422870
Cultural Training Completed: No
Hours: [Mon, Tue, Wed, Thu, Fri] 06:00 AM - 04:30 PM
Other Language(s):English
Accessibility: Some Criteria Met (I P, I EB, I IB, I PA)

Eifrid, Ryan A, PT+
Gender: Male
320 N Madison St
Pittsfield, IL 62363
Phone:(217) 285-9601
NPI:1649700998
Cultural Training Completed: No
Hours: [Mon, Tue, Wed, Thu, Fri] 08:00 AM - 05:00 PM
Other Language(s):English
Accessibility: Details Pending (P P, P EB, P IB, P PA)

Huber, Macy N, PT+
Gender: Female

IL

Pike

Physical Therapist

Huber, Macy N, PT+
320 N Madison St
Pittsfield, IL 62363
Phone:(217) 285-9601
NPI:1871066746
Cultural Training Completed: No
Hours: [Mon, Tue, Wed, Thu, Fri] 08:00 AM - 05:00 PM
Accessibility: Details Pending (P P, P EB, P IB, P PA)

Morgan, Lorraine W, PT+
Gender: Female
128 W Washington St
Pittsfield, IL 62363
Phone:(217) 285-4512
NPI:1710170600
Cultural Training Completed: No
Hours: [Mon, Tue, Wed, Thu, Fri] 06:00 AM - 04:30 PM
After Hours Phone Number:(217) 285-4512
Other Language(s):English
Accessibility: Some Criteria Met (I P, I EB, I IB, I PA)

Venvertloh, Kaelie N, PT+
Gender: Female
320 N Madison St
Pittsfield, IL 62363
Phone:(217) 285-9601
NPI:1417605221
Cultural Training Completed: No

IL

Pike

Physical Therapist

Venvertloh, Kaelie N, PT+
Hours: [Mon, Tue, Wed, Thu, Fri] 08:00 AM - 05:00 PM
Accessibility: Details Pending (P P, P EB, P IB, P PA)

Physician Assistant

Shallenberger, Mackenzie, PA+
Gender: Female
640 W Washington St
Pittsfield, IL 62363
Phone:(217) 285-2113
NPI:1942573001
Cultural Training Completed: No
Hours: [Mon, Tue, Wed, Thu, Fri] 08:00 AM - 05:00 PM
Accessibility: Details Pending (P P, P EB, P IB, P PA)

Public Health or Welfare

Pike County Health Department
606 W Adams St
Pittsfield, IL 62363
Phone:(217) 285-4407
Website: https://www.pikecountyil.org/
Cultural Training Completed: No
Hours: [Mon, Tue, Wed, Thu, Fri] 08:00 AM - 05:00 PM

IL

Pike

Public Health or Welfare

Pike County Health Department
Other Language(s):English
Accessibility: Some Criteria Met (I P, I EB, P IB, I PA)

Pulmonary Disease

Pardinas Gutierrez, Miguel A, MD+
Gender: Male
320 N Madison St
Pittsfield, IL 62363
Phone:(217) 285-9601
NPI:1568876407
Cultural Training Completed: Yes
Hours: [Mon, Tue, Wed, Thu, Fri] 08:00 AM - 05:00 PM
Other Language(s):English
Accessibility: Details Pending (P P, P EB, P IB, P PA)

Sangamon

Auburn

Nurse Practitioner: Family

Filbert, Suzanne Marie, NP+
Gender: Female
304 W Maple Ave
Auburn, IL 62615
Phone:(217) 438-6125
NPI:1902430523
Cultural Training Completed: No

IL

Sangamon

Nurse Practitioner: Family

Filbert, Suzanne Marie, NP+
Hours: [Mon, Tue, Wed, Thu, Fri] 08:00 AM - 05:00 PM
Accessibility: Details Pending (P, EB, IB, PA)

Chatham

Family Medicine (General Family Medical Care)

MacDonald, Ashley, DO+
Gender: Female
101 E Plummer Blvd
Chatham, IL 62629
Phone:(217) 588-2600
NPI:1053750851
Cultural Training Completed: No
Hours: [Mon, Tue, Wed, Thu, Fri] 08:00 AM - 05:00 PM, [Sat, Sun] 08:00 AM - 08:00 PM
After Hours Phone Number:(217) 588-2600
Other Language(s):English
Certification(s):Board Certified
Accessibility: Some Criteria Met (P, EB, IB, PA)

Scheibler-Ventress, Christina, MD*
Gender: Female
101 E Plummer Blvd
Chatham, IL 62629

IL

Sangamon

Family Medicine (General Family Medical Care)

Scheibler-Ventress, Christina, MD*
Phone:(217) 588-2600
NPI:1831148022
Cultural Training Completed: No
Hours: [Mon, Tue, Wed, Thu, Fri] 08:00 AM - 05:00 PM, [Sat, Sun] 08:00 AM - 08:00 PM
After Hours Phone Number:(217) 588-2600
Other Language(s):English
Certification(s):Board Certified
Accessibility: Some Criteria Met (P, EB, IB, PA)

Occupational Therapist

Rowe, Mindi, OT+
Gender: Female
10000 S Main St
Chatham, IL 62629
Phone:(217) 697-5415
NPI:1730611286
Cultural Training Completed: No
Hours: [Mon, Tue, Wed, Thu, Fri] 08:00 AM - 04:30 PM
After Hours Phone Number:(217) 697-5415
Accessibility: Details Pending (P, EB, IB, PA)

IL

Sangamon

Physical Therapist

Schneller, David, PT+
Gender: Male
1089 Jason Pl
Chatham, IL 62629
Phone:(217) 483-5858
NPI:1932160009
Cultural Training Completed: No
Hours: [Mon, Tue, Wed, Thu, Fri, Sat] 08:00 AM - 05:00 PM
After Hours Phone Number:(217) 483-5858
Accessibility: Some Criteria Met (P, EB, IB, PA)

Physician Assistant

Kirkpatrick, Erin K, PA-C+
Gender: Female
101 E Plummer Blvd
Chatham, IL 62629
Phone:(217) 588-2624
NPI:1447694104
Cultural Training Completed: No
Hours: [Mon, Tue, Wed, Thu, Fri] 08:00 AM - 05:00 PM
Accessibility: Details Pending (P, EB, IB, PA)

Kirkpatrick, Erin K, PA-C+
Gender: Female
101 E Plummer Blvd
Chatham, IL 62629
Phone:(217) 588-2600
NPI:1447694104
Cultural Training Completed: No

IL

Sangamon

Physician Assistant

Kirkpatrick, Erin K, PA-C+
Hours: [Mon, Tue, Wed, Thu, Fri] 08:00 AM - 05:00 PM, [Sat, Sun] 08:00 AM - 08:00 PM
Accessibility: Some Criteria Met (P, EB, IB, PA)

Sherman

Physical Therapist

Beyer, Isaac Christopher, DPT#
Gender: Male
129 Illini Blvd
Sherman, IL 62684
Phone:(217) 496-3481
NPI:1265001978
Cultural Training Completed: No
Hours: [Mon, Tue, Wed, Thu, Fri] 08:00 AM - 05:00 PM
Accessibility: Some Criteria Met (P, EB, IB, PA)

Mundhenke, Kyle S, DPT#
Gender: Male
100 Marian Pkwy
Ste 149
Sherman, IL 62684
Phone:(217) 528-7541
NPI:1598198921
Cultural Training Completed: No
Hours: [Mon, Tue, Wed, Thu, Fri, Sat, Sun] 08:00 AM - 05:00 PM

IL

Sangamon

Physical Therapist

Mundhenke, Kyle S, DPT#
After Hours Phone Number:(217) 528-7541
Accessibility: Some Criteria Met (P, EB, IB, PA)

Mundhenke, Kyle S, DPT#
Gender: Male
129 Illini Blvd
Sherman, IL 62684
Phone:(217) 496-3481
NPI:1598198921
Cultural Training Completed: No
Hours: [Mon, Tue, Wed, Thu, Fri] 08:00 AM - 05:00 PM
After Hours Phone Number:(217) 528-7541
Accessibility: Some Criteria Met (P, EB, IB, PA)

Nunez, Sarah L, DPT#
Gender: Female
129 Illini Blvd
Sherman, IL 62684
Phone:(217) 496-3481
NPI:1407460512
Cultural Training Completed: Yes
Hours: [Mon, Tue, Wed, Thu, Fri] 08:00 AM - 05:00 PM
Accessibility: Some Criteria Met (P, EB, IB, PA)

Reiling, Brenda S, PT#
Gender: Female
100 Marian Pkwy

IL

Sangamon

Physical Therapist

Reiling, Brenda S, PT#
Ste 149
Sherman, IL 62684
Phone:(217) 528-7541
NPI:1487823779
Cultural Training Completed: No
Hours: [Mon, Tue, Wed, Thu, Fri, Sat, Sun] 08:00 AM - 05:00 PM
After Hours Phone Number:(217) 528-7541
Accessibility: Some Criteria Met (P, EB, IB, PA)

Springfield

Advanced Practice Midwife

Killam, Beth A, MSN#
Gender: Female
900 N 1st St
2
Springfield, IL 62702
Phone:(217) 528-7541
NPI:1023104924
Cultural Training Completed: No
Hours: [Mon, Tue, Wed, Thu, Fri] 08:00 AM - 05:00 PM
Certification(s):Board Certified
Accessibility: Details Pending (P, EB, IB, PA)

Kuehl, Daphne Kay, CNM+
Gender: Female
520 N 4th St
Springfield, IL 62702

IL

Sangamon

Advanced Practice Midwife

Kuehl, Daphne Kay, CNM+
Phone:(217) 545-8000
NPI:1063054898
Cultural Training Completed: No
Hours: [Mon, Tue, Wed, Thu, Fri] 08:00 AM - 05:00 PM
Certification(s):Board Certified
Accessibility: Some Criteria Met (P, EB, IB, PA)

Novar, Leanne M, ARNP+
Gender: Female
520 N 4th St
Springfield, IL 62702
Phone:(217) 545-8000
NPI:1720274012
Cultural Training Completed: No
Hours: [Mon, Tue, Wed, Thu, Fri] 08:00 AM - 05:00 PM
Accessibility: Details Pending (P, EB, IB, PA)

Taylor, Jessica Lorraine, CNM+
Gender: Female
520 N 4th St
Springfield, IL 62702
Phone:(217) 545-8000
NPI:1609354315
Cultural Training Completed: Yes

IL

Sangamon

Advanced Practice Midwife

Taylor, Jessica Lorraine, CNM+
Hours: [Mon, Tue, Wed, Thu, Fri] 08:00 AM - 05:00 PM
Accessibility: Some Criteria Met (P, EB, IB, PA)

Allergy (Allergies) & Immunology (Immune System)

Govindaiah, Renu C, MD#
Gender: Female
1025 S 6th St
Springfield, IL 62703
Phone:(447) 448-3041
NPI:1477553931
Cultural Training Completed: No
Hours: [Mon, Tue, Wed, Thu, Fri, Sat, Sun] 08:00 AM - 05:00 PM
Certification(s):Board Certified
Accessibility: Some Criteria Met (P, EB, IB, PA)

Govindaiah, Renu C, MD#
Gender: Female
1100 E Lincolnshire Blvd
Springfield, IL 62703
Phone:(217) 528-7541
NPI:1477553931
Cultural Training Completed: No

IL

Sangamon

Allergy (Allergies) & Immunology (Immune System)

Govindaiah, Renu C, MD#
Hours: [Mon, Tue, Wed, Thu, Fri] 08:00 AM - 05:00 PM
Certification(s):Board Certified
Accessibility: Details Pending (P, EB, IB, PA)

Prasad, Sudha G, MD#
Gender: Female
901 S Koke Mill Rd
Springfield, IL 62711
Phone:(217) 528-7541
NPI:1417120189
Cultural Training Completed: No
Hours: [Mon, Tue, Wed, Thu, Fri] 08:00 AM - 05:00 PM
Certification(s):Board Certified
Accessibility: Details Pending (P, EB, IB, PA)

Siri, Dareen D, MD+
Gender: Female
720 N Bond St
Springfield, IL 62702
Phone:(217) 545-8000
NPI:1730272998
Cultural Training Completed: No
Hours: [Mon, Tue, Wed, Thu, Fri] 08:00 AM - 04:30 PM
Certification(s):Board Certified

IL

Sangamon

Allergy (Allergies) & Immunology (Immune System)

Siri, Dareen D, MD+
Accessibility: Some Criteria Met (P, EB, IB, PA)

Siri, Dareen D, MD+
Gender: Female
302 W HAY STREET
STE 200
Springfield, IL 62702
Phone:(217) 545-8000
NPI:1730272998
Cultural Training Completed: No
Hours: [Mon, Tue, Wed, Thu, Fri] 08:00 AM - 05:00 PM
Certification(s):Board Certified
Accessibility: Details Pending (P, EB, IB, PA)

Anesthesiology: Pain Medicine

Afeld, Dylan R, MD#
Gender: Male
800 N 1st St
Springfield, IL 62702
Phone:(217) 528-7541
NPI:1205279353
Cultural Training Completed: No
Hours: [Mon, Tue, Wed, Thu, Fri] 08:00 AM - 05:00 PM
After Hours Phone Number:(217) 528-7541
Certification(s):Board Certified

IL

Sangamon

Anesthesiology: Pain Medicine

Afeld, Dylan R, MD#
Accessibility: Some Criteria Met (P, EB, IB, PA)

Jain, Rohan K, MD#
Gender: Male
800 N 1st St
Springfield, IL 62702
Phone:(217) 528-7541
NPI:1295034478
Cultural Training Completed: No
Hours: [Mon, Tue, Wed, Thu, Fri] 08:00 AM - 05:00 PM
After Hours Phone Number:(217) 528-7541
Certification(s):Board Certified
Accessibility: Some Criteria Met (P, EB, IB, PA)

Audiologist

Berry, Jennifer L, AUD+
Gender: Female
301 N 8th St
Ste 4A
Springfield, IL 62701
Phone:(217) 545-8000
NPI:1073894812
Cultural Training Completed: No
Hours: [Mon, Tue, Wed, Thu, Fri] 08:00 AM - 05:00 PM
After Hours Phone Number:(217) 545-8000
Other Language(s):English

IL

Sangamon

Audiologist

Berry, Jennifer L, AUD+
Accessibility: Some Criteria Met (P, EB, IB, PA)

Berry, Jennifer L, AUD+
Gender: Female
720 N Bond St
Springfield, IL 62702
Phone:(217) 545-8000
NPI:1073894812
Cultural Training Completed: No
Hours: [Mon, Tue, Wed, Thu, Fri] 08:00 AM - 04:30 PM
After Hours Phone Number:(217) 545-8000
Other Language(s):English
Accessibility: Some Criteria Met (P, EB, IB, PA)

Chabez, Stephanie K, AUD#
Gender: Female
1025 S 6th St
Springfield, IL 62703
Phone:(447) 448-3041
NPI:1386877504
Cultural Training Completed: No
Hours: [Mon, Tue, Wed, Thu, Fri, Sat, Sun] 08:00 AM - 05:00 PM
After Hours Phone Number:(217) 528-7541
Accessibility: Details Pending (P, EB, IB, PA)

IL

Sangamon

Audiologist

Edmonds, Jennifer C, AUD+
Gender: Female
720 N Bond St
Springfield, IL 62702
Phone:(217) 545-8000
NPI:1760479539
Cultural Training Completed: No
Hours: [Mon, Tue, Wed, Thu, Fri] 08:00 AM - 04:30 PM
After Hours Phone Number:(217) 545-8000
Other Language(s):English
Accessibility: Some Criteria Met (I P, I EB, I IB, I PA)

Faber, Lori M, AUD+
Gender: Female
720 N Bond St
Springfield, IL 62702
Phone:(217) 545-8000
NPI:1780650481
Cultural Training Completed: No
Hours: [Mon, Tue, Wed, Thu, Fri] 08:00 AM - 04:30 PM
After Hours Phone Number:(217) 545-8000
Other Language(s):English
Accessibility: Some Criteria Met (I P, I EB, I IB, I PA)

Farris, Ryan D., AUD#
Gender: Male
1025 S 6th St
Springfield, IL 62703

IL

Sangamon

Audiologist

Farris, Ryan D., AUD#
Phone:(217) 528-7541
NPI:1790124709
Cultural Training Completed: Yes
Hours: [Mon, Tue, Wed, Thu, Fri] 08:00 AM - 05:00 PM
Accessibility: Some Criteria Met (I P, I EB, P IB, I PA)

Maillet, Cassandra J, AUD#
Gender: Female
1025 S 6th St
Springfield, IL 62703
Phone:(447) 448-3041
NPI:1356398218
Cultural Training Completed: No
Hours: [Mon, Tue, Wed, Thu, Fri, Sat, Sun] 08:00 AM - 05:00 PM
After Hours Phone Number:(217) 528-7541
Certification(s):Board Certified
Accessibility: Details Pending (P P, P EB, P IB, P PA)

Mcfadden, Jaclyn M, AUD#
Gender: Female
1025 S 6th St
Springfield, IL 62703
Phone:(217) 528-7541
NPI:1619320207
Cultural Training Completed: No

IL

Sangamon

Audiologist

Mcfadden, Jaclyn M, AUD#
Hours: [Mon, Tue, Wed, Thu, Fri] 08:00 AM - 05:00 PM
After Hours Phone Number:(217) 528-7541
Certification(s):Board Certified
Accessibility: Some Criteria Met (I P, I EB, I IB, I PA)

Pokrzywinski, Suzanne M, AUD+
Gender: Female
720 N Bond St
Springfield, IL 62702
Phone:(217) 545-8000
NPI:1528049368
Cultural Training Completed: No
Hours: [Mon, Tue, Wed, Thu, Fri] 08:00 AM - 04:30 PM
After Hours Phone Number:(217) 545-8000
Other Language(s):English
Accessibility: Some Criteria Met (I P, I EB, I IB, I PA)

Purdy, Jamie M, AUD+
Gender: Female
720 N Bond St
Springfield, IL 62702
Phone:(217) 545-8000
NPI:1790915700
Cultural Training Completed: No

IL

Sangamon

Audiologist

Purdy, Jamie M, AUD+
Hours: [Mon, Tue, Wed, Thu, Fri] 08:00 AM - 04:30 PM
After Hours Phone Number:(217) 545-8000
Other Language(s):English
Accessibility: Some Criteria Met (I P, I EB, I IB, I PA)

Ray, Valerie A, AUD+
Gender: Female
720 N Bond St
Springfield, IL 62702
Phone:(217) 545-8000
NPI:1205817046
Cultural Training Completed: No
Hours: [Mon, Tue, Wed, Thu, Fri] 08:00 AM - 04:30 PM
After Hours Phone Number:(217) 545-8000
Other Language(s):English,Hindi,Telugu
Accessibility: Some Criteria Met (I P, I EB, I IB, I PA)

Watts, Kendra, AUD+
Gender: Female
720 N Bond St
Springfield, IL 62702
Phone:(217) 545-8000
NPI:1629059472
Cultural Training Completed: Yes
Hours: [Mon, Tue, Wed, Thu, Fri] 08:00 AM - 04:30 PM

IL

Sangamon

Audiologist

Watts, Kendra, AUD+
Accessibility: Some Criteria Met (I P, I EB, I IB, I PA)

Cardiology (Heart, Blood Vessels)

Agarwal, Sunil Kumar, MD#
Gender: Male
1025 S 6th St
Springfield, IL 62703
Phone:(447) 448-3042
NPI:1710204334
Cultural Training Completed: Yes
Hours: [Mon, Tue, Wed, Thu, Fri] 08:00 AM - 05:00 PM
Other Language(s):English
Accessibility: Some Criteria Met (I P, I EB, P IB, I PA)

Agarwal, Sunil Kumar, MD#
Gender: Male
800 N 1st St
Springfield, IL 62702
Phone:(217) 528-7541
NPI:1710204334
Cultural Training Completed: Yes
Hours: [Mon, Tue, Wed, Thu, Fri] 08:00 AM - 05:00 PM
Other Language(s):English
Accessibility: Some Criteria Met (I P, I EB, I IB, I PA)

IL

Sangamon

Cardiology (Heart, Blood Vessels)

Aggarwal, Bhuvnesh Dale, MD#
Gender: Male
800 N 1st St
Springfield, IL 62702
Phone:(217) 528-7541
NPI:1760770101
Cultural Training Completed: No
Hours: [Mon, Tue, Wed, Thu, Fri] 08:00 AM - 05:00 PM
Certification(s):Board Certified
Accessibility: Some Criteria Met (I P, I EB, I IB, I PA)

Aggarwal, Bhuvnesh Dale, MD#
Gender: Male
1025 S 6th St
Springfield, IL 62703
Phone:(217) 528-7541
NPI:1760770101
Cultural Training Completed: No
Hours: [Mon, Tue, Wed, Thu, Fri] 08:00 AM - 05:00 PM
Certification(s):Board Certified
Accessibility: Some Criteria Met (I P, I EB, P IB, I PA)

Al Turk, Ahmad Abdullah, MD+
Gender: Male
747 North Rutlege Street
4th Floor

IL

Sangamon

Cardiology (Heart, Blood Vessels)

Al Turk, Ahmad Abdullah, MD+
Springfield, IL 62702
Phone:(217) 545-8000
NPI:1841675725
Cultural Training Completed: No
Hours: [Mon, Tue, Wed, Thu, Fri] 08:00 AM - 04:30 PM
Other Language(s):Arabic
Certification(s):Board Certified
Accessibility: Some Criteria Met (I P, I EB, I IB, I PA)

Al Turk, Ahmad Abdullah, MD+
Gender: Male
747 N Rutledge St
Fl 2
Springfield, IL 62702
Phone:(217) 545-8000
NPI:1841675725
Cultural Training Completed: No
Hours: [Mon, Tue, Wed, Thu, Fri] 08:00 AM - 04:30 PM
Other Language(s):Arabic
Certification(s):Board Certified
Accessibility: Some Criteria Met (I P, I EB, I IB, I PA)

Al Turk, Ahmad Abdullah, MD+
Gender: Male

IL

Sangamon

Cardiology (Heart, Blood Vessels)

Al Turk, Ahmad Abdullah, MD+
520 N 4th St
Springfield, IL 62702
Phone:(217) 545-8000
NPI:1841675725
Cultural Training Completed: No
Hours: [Mon, Tue, Wed, Thu, Fri] 08:00 AM - 05:00 PM
Other Language(s):Arabic
Certification(s):Board Certified
Accessibility: Some Criteria Met (I P, I EB, I IB, I PA)

Al Turk, Ahmad Abdullah, MD+
Gender: Male
747 N Rutledge St
4
Springfield, IL 62702
Phone:(217) 545-8000
NPI:1841675725
Cultural Training Completed: No
Hours: [Mon, Tue, Wed, Thu, Fri] 08:00 AM - 05:00 PM
Other Language(s):Arabic
Certification(s):Board Certified
Accessibility: Details Pending (P P, P EB, P IB, P PA)

Chen, Stephen Y, DO+
Gender: Male

IL

Sangamon

Cardiology (Heart, Blood Vessels)

Chen, Stephen Y, DO+
800 N 1st St
Springfield, IL 62702
Phone:(217) 528-7541
NPI:1114060514
Cultural Training Completed: No
Hours: [Mon, Tue, Wed, Thu, Fri] 08:00 AM - 05:00 PM
After Hours Phone Number:(217) 528-7541
Other Language(s):English
Certification(s):Board Certified
Accessibility: Some Criteria Met (P, EB, IB, PA)

De Martini, Tony J, MD+
Gender: Male
747 North Rutlege Street
4th Floor
Springfield, IL 62702
Phone:(217) 545-7721
NPI:1174604631
Cultural Training Completed: No
Hours: [Mon, Tue, Wed, Thu, Fri] 08:00 AM - 05:00 PM
Certification(s):Board Certified
Accessibility: Details Pending (P, EB, IB, PA)

IL

Sangamon

Cardiology (Heart, Blood Vessels)

Hafiz, Abdul Moiz Moiz, MD+
Gender: Male
747 North Rutlege Street
4th Floor
Springfield, IL 62702
Phone:(217) 545-8000
NPI:1225397219
Cultural Training Completed: No
Hours: [Mon, Tue, Wed, Thu, Fri] 08:00 AM - 04:30 PM
Other Language(s):English,Urdu,Kashmiri,Hindi
Certification(s):Board Certified
Accessibility: Some Criteria Met (P, EB, IB, PA)

Hafiz, Abdul Moiz Moiz, MD+
Gender: Male
747 N RUTLEDGE ST FL 5
Springfield, IL 62702
Phone:(217) 545-7362
NPI:1225397219
Cultural Training Completed: No
Hours: [Mon, Tue, Wed, Thu, Fri] 08:00 AM - 05:00 PM
Other Language(s):English,Urdu,Kashmiri,Hindi
Certification(s):Board Certified

IL

Sangamon

Cardiology (Heart, Blood Vessels)

Hafiz, Abdul Moiz Moiz, MD+
Accessibility: Details Pending (P, EB, IB, PA)

Hafiz, Abdul Moiz Moiz, MD+
Gender: Male
747 N Rutledge St
Fl 4
Springfield, IL 62702
Phone:(217) 545-8000
NPI:1225397219
Cultural Training Completed: No
Hours: [Mon, Tue, Wed, Thu, Fri] 08:00 AM - 05:00 PM
Other Language(s):English,Urdu,Kashmiri,Hindi
Certification(s):Board Certified
Accessibility: Details Pending (P, EB, IB, PA)

Khan, Muhammad Fahad, MD#
Gender: Male
800 N 1st St
Springfield, IL 62702
Phone:(217) 528-7541
NPI:1114176708
Cultural Training Completed: Yes
Hours: [Mon, Tue, Wed, Thu, Fri] 08:00 AM - 05:00 PM

IL

Sangamon

Cardiology (Heart, Blood Vessels)

Khan, Muhammad Fahad, MD#
Accessibility: Some Criteria Met (P, EB, IB, PA)

Popp, Maryna Jadyn, DO#
Gender: Female
1025 S 6th St
Springfield, IL 62703
Phone:(217) 528-7541
NPI:1326486515
Cultural Training Completed: Yes
Hours: [Mon, Tue, Wed, Thu, Fri] 08:00 AM - 05:00 PM
Accessibility: Some Criteria Met (P, EB, IB, PA)

Cardiovascular Disease (Heart, Blood Vessels)

Agarwal, Sunil Kumar, MD#
Gender: Male
1025 S 6th St
Springfield, IL 62703
Phone:(447) 448-3042
NPI:1710204334
Cultural Training Completed: Yes
Hours: [Mon, Tue, Wed, Thu, Fri] 08:00 AM - 05:00 PM
Other Language(s):English
Certification(s):Board Certified

IL

Sangamon

Cardiovascular Disease (Heart, Blood Vessels)

Agarwal, Sunil Kumar, MD#
Accessibility: Some Criteria Met (P, EB, IB, PA)

Agarwal, Sunil Kumar, MD#
Gender: Male
800 N 1st St
Springfield, IL 62702
Phone:(217) 528-7541
NPI:1710204334
Cultural Training Completed: Yes
Hours: [Mon, Tue, Wed, Thu, Fri] 08:00 AM - 05:00 PM
Other Language(s):English
Certification(s):Board Certified
Accessibility: Some Criteria Met (P, EB, IB, PA)

Aggarwal, Bhuvnesh Dale, MD#
Gender: Male
800 N 1st St
Springfield, IL 62702
Phone:(217) 528-7541
NPI:1760770101
Cultural Training Completed: No
Hours: [Mon, Tue, Wed, Thu, Fri] 08:00 AM - 05:00 PM
Certification(s):Board Certified

IL

Sangamon

Cardiovascular Disease (Heart, Blood Vessels)

Aggarwal, Bhuvnesh Dale, MD#
Accessibility: Some Criteria Met (P, EB, IB, PA)

Aggarwal, Bhuvnesh Dale, MD#
Gender: Male
1025 S 6th St
Springfield, IL 62703
Phone:(217) 528-7541
NPI:1760770101
Cultural Training Completed: No
Hours: [Mon, Tue, Wed, Thu, Fri] 08:00 AM - 05:00 PM
Certification(s):Board Certified
Accessibility: Some Criteria Met (P, EB, IB, PA)

Akella, Krishna, DO#
Gender: Male
800 N 1st St
Springfield, IL 62702
Phone:(217) 528-7541
NPI:1982067211
Cultural Training Completed: No
Hours: [Mon, Tue, Wed, Thu, Fri] 08:00 AM - 05:00 PM
Other Language(s):Telugu
Accessibility: Some Criteria Met (P, EB, IB, PA)

IL

Sangamon

Cardiovascular Disease (Heart, Blood Vessels)

Al Turk, Ahmad Abdullah, MD+
Gender: Male
747 North Rutlege Street
4th Floor
Springfield, IL 62702
Phone:(217) 545-8000
NPI:1841675725
Cultural Training Completed: No
Hours: [Mon, Tue, Wed, Thu, Fri] 08:00 AM - 04:30 PM
Other Language(s):Arabic
Certification(s):Board Certified
Accessibility: Some Criteria Met (P, EB, IB, PA)

Al Turk, Ahmad Abdullah, MD+
Gender: Male
747 N Rutledge St
Fl 2
Springfield, IL 62702
Phone:(217) 545-8000
NPI:1841675725
Cultural Training Completed: No
Hours: [Mon, Tue, Wed, Thu, Fri] 08:00 AM - 04:30 PM
Other Language(s):Arabic
Certification(s):Board Certified

IL

Sangamon

Cardiovascular Disease (Heart, Blood Vessels)

Al Turk, Ahmad Abdullah, MD+
Accessibility: Some Criteria Met (P, EB, IB, PA)

Al Turk, Ahmad Abdullah, MD+
Gender: Male
520 N 4th St
Springfield, IL 62702
Phone:(217) 545-8000
NPI:1841675725
Cultural Training Completed: No
Hours: [Mon, Tue, Wed, Thu, Fri] 08:00 AM - 05:00 PM
Other Language(s):Arabic
Certification(s):Board Certified
Accessibility: Some Criteria Met (P, EB, IB, PA)

Al Turk, Ahmad Abdullah, MD+
Gender: Male
747 N Rutledge St
4
Springfield, IL 62702
Phone:(217) 545-8000
NPI:1841675725
Cultural Training Completed: No
Hours: [Mon, Tue, Wed, Thu, Fri] 08:00 AM - 05:00 PM
Other Language(s):Arabic

IL

Sangamon

Cardiovascular Disease (Heart, Blood Vessels)

Al Turk, Ahmad Abdullah, MD+
Certification(s):Board Certified
Accessibility: Details Pending (P, EB, IB, PA)

Bhattarai, Mukul, MD+
Gender: Male
747 N RUTLEDGE ST
4TH FLOOR
Springfield, IL 62702
Phone:(217) 545-8000
NPI:1013204262
Cultural Training Completed: No
Hours: [Mon, Tue, Wed, Thu, Fri] 08:00 AM - 05:00 PM
Other Language(s):English,Spanish,Nepali
Certification(s):Board Certified
Accessibility: Details Pending (P, EB, IB, PA)

Bhattarai, Mukul, MD+
Gender: Male
520 N 4th St
Springfield, IL 62702
Phone:(217) 545-8000
NPI:1013204262
Cultural Training Completed: No
Hours: [Mon, Tue, Wed, Thu, Fri] 08:00 AM - 05:00 PM

IL

Sangamon

Cardiovascular Disease (Heart, Blood Vessels)

Bhattarai, Mukul, MD+
Other Language(s):English,Spanish,Nepali
Certification(s):Board Certified
Accessibility: Some Criteria Met (P, EB, IB, PA)

Bhattarai, Mukul, MD+
Gender: Male
747 N Rutledge St
4
Springfield, IL 62702
Phone:(217) 545-8000
NPI:1013204262
Cultural Training Completed: No
Hours: [Mon, Tue, Wed, Thu, Fri] 08:00 AM - 05:00 PM
Other Language(s):English,Spanish,Nepali
Certification(s):Board Certified
Accessibility: Details Pending (P, EB, IB, PA)

Bhattarai, Mukul, MD+
Gender: Male
747 N Rutledge St
Fl 4
Springfield, IL 62702
Phone:(217) 545-8000
NPI:1013204262

IL

Sangamon

Cardiovascular Disease (Heart, Blood Vessels)

Bhattarai, Mukul, MD+
Cultural Training Completed: No
Hours: [Mon, Tue, Wed, Thu, Fri] 08:00 AM - 05:00 PM
Other Language(s):English,Spanish,Nepali
Certification(s):Board Certified
Accessibility: Details Pending (P, EB, IB, PA)

Bhattarai, Mukul, MD+
Gender: Male
747 N RUTLEDGE ST
4TH FL
Springfield, IL 62702
Phone:(217) 545-8000
NPI:1013204262
Cultural Training Completed: No
Hours: [Mon, Tue, Wed, Thu, Fri] 08:00 AM - 05:00 PM
Other Language(s):English,Spanish,Nepali
Certification(s):Board Certified
Accessibility: Some Criteria Met (P, EB, IB, PA)

Chen, Stephen Y, DO+
Gender: Male
800 N 1st St
Springfield, IL 62702

IL

Sangamon

Cardiovascular Disease (Heart, Blood Vessels)

Chen, Stephen Y, DO+
Phone:(217) 528-7541
NPI:1114060514
Cultural Training Completed: No
Hours: [Mon, Tue, Wed, Thu, Fri] 08:00 AM - 05:00 PM
After Hours Phone Number:(217) 528-7541
Other Language(s):English
Certification(s):Board Certified
Accessibility: Some Criteria Met (P, EB, IB, PA)

De Martini, Tony J, MD+
Gender: Male
747 North Rutlege Street
4th Floor
Springfield, IL 62702
Phone:(217) 545-7721
NPI:1174604631
Cultural Training Completed: No
Hours: [Mon, Tue, Wed, Thu, Fri] 08:00 AM - 05:00 PM
Certification(s):Board Certified
Accessibility: Details Pending (P, EB, IB, PA)

Hafiz, Abdul Moiz Moiz, MD+
Gender: Male

IL

Sangamon

Cardiovascular Disease (Heart, Blood Vessels)

Hafiz, Abdul Moiz Moiz, MD+
747 North Rutlege Street
4th Floor
Springfield, IL 62702
Phone:(217) 545-8000
NPI:1225397219
Cultural Training Completed: No
Hours: [Mon, Tue, Wed, Thu, Fri] 08:00 AM - 04:30 PM
Other Language(s):English,Urdu,Kashmiri,Hindi
Certification(s):Board Certified
Accessibility: Some Criteria Met (P, EB, IB, PA)

Hafiz, Abdul Moiz Moiz, MD+
Gender: Male
747 N RUTLEDGE ST
FL 5
Springfield, IL 62702
Phone:(217) 545-7362
NPI:1225397219
Cultural Training Completed: No
Hours: [Mon, Tue, Wed, Thu, Fri] 08:00 AM - 05:00 PM
Other Language(s):English,Urdu,Kashmiri,Hindi
Certification(s):Board Certified

IL

Sangamon

Cardiovascular Disease (Heart, Blood Vessels)

Hafiz, Abdul Moiz Moiz, MD+
Accessibility: Details Pending (P, EB, IB, PA)

Hafiz, Abdul Moiz Moiz, MD+
Gender: Male
747 N Rutledge St
Fl 4
Springfield, IL 62702
Phone:(217) 545-8000
NPI:1225397219
Cultural Training Completed: No
Hours: [Mon, Tue, Wed, Thu, Fri] 08:00 AM - 05:00 PM
Other Language(s):English,Urdu,Kashmiri,Hindi
Certification(s):Board Certified
Accessibility: Details Pending (P, EB, IB, PA)

Jha, Saurabh, MD#
Gender: Male
800 N 1st St
Springfield, IL 62702
Phone:(217) 528-7541
NPI:1194979369
Cultural Training Completed: Yes
Hours: [Mon, Tue, Wed, Thu, Fri] 08:00 AM - 05:00 PM
Accessibility: Some Criteria Met (P, EB, IB, PA)

IL

Sangamon

Cardiovascular Disease (Heart, Blood Vessels)

Khan, Muhammad Fahad, MD#
Gender: Male
800 N 1st St
Springfield, IL 62702
Phone:(217) 528-7541
NPI:1114176708
Cultural Training Completed: Yes
Hours: [Mon, Tue, Wed, Thu, Fri] 08:00 AM - 05:00 PM
Accessibility: Some Criteria Met (P, EB, IB, PA)

Kulkarni, Abhishek K, MD+
Gender: Male
520 N 4th St
Springfield, IL 62702
Phone:(217) 545-8000
NPI:1437399391
Cultural Training Completed: Yes
Hours: [Mon, Tue, Wed, Thu, Fri] 08:00 AM - 04:30 PM
Other Language(s):English
Certification(s):Board Certified
Accessibility: Some Criteria Met (P, EB, IB, PA)

Kulkarni, Abhishek K, MD+
Gender: Male
747 North Rutlege Street
4th Floor

IL

Sangamon

Cardiovascular Disease (Heart, Blood Vessels)

Kulkarni, Abhishek K, MD+
Springfield, IL 62702
Phone:(217) 545-8000
NPI:1437399391
Cultural Training Completed: Yes
Hours: [Mon, Tue, Wed, Thu, Fri] 08:00 AM - 04:30 PM
Other Language(s):English
Certification(s):Board Certified
Accessibility: Some Criteria Met (P, EB, IB, PA)

Kulkarni, Abhishek K, MD+
Gender: Male
747 N Rutledge St
Fl 4
Springfield, IL 62702
Phone:(217) 545-8000
NPI:1437399391
Cultural Training Completed: Yes
Hours: [Mon, Tue, Wed, Thu, Fri] 08:00 AM - 05:00 PM
Other Language(s):English
Certification(s):Board Certified
Accessibility: Details Pending (P, EB, IB, PA)

Popp, Maryna Jadyn, DO#
Gender: Female

IL

Sangamon

Cardiovascular Disease (Heart, Blood Vessels)

Popp, Maryna Jadyn, DO#
1025 S 6th St
Springfield, IL 62703
Phone:(217) 528-7541
NPI:1326486515
Cultural Training Completed: Yes
Hours: [Mon, Tue, Wed, Thu, Fri] 08:00 AM - 05:00 PM
Accessibility: Some Criteria Met (I P, I EB, P IB, I PA)

Siddique, Momin S, MD+
Gender: Male
747 North Rutlege Street
4th Floor
Springfield, IL 62702
Phone:(217) 545-8000
NPI:1184852089
Cultural Training Completed: Yes
Hours: [Mon, Tue, Wed, Thu, Fri] 08:00 AM - 04:30 PM
Other Language(s):English
Certification(s):Board Certified
Accessibility: Some Criteria Met (I P, I EB, I IB, I PA)

Siddique, Momin S, MD+
Gender: Male
520 N 4th St
Springfield, IL 62702

IL

Sangamon

Cardiovascular Disease (Heart, Blood Vessels)

Siddique, Momin S, MD+
Phone:(217) 545-8000
NPI:1184852089
Cultural Training Completed: Yes
Hours: [Mon, Tue, Wed, Thu, Fri] 08:00 AM - 05:00 PM
Other Language(s):English
Certification(s):Board Certified
Accessibility: Some Criteria Met (I P, I EB, I IB, I PA)

Child & Adolescent Psychiatry

Dobbins, Mary Elisabeth, MD+
Gender: Female
520 N 4th St
Springfield, IL 62702
Phone:(217) 545-8000
NPI:1235186297
Cultural Training Completed: Yes
Hours: [Mon, Tue, Wed, Thu, Fri] 08:00 AM - 05:00 PM
After Hours Phone Number:(217) 545-8000
Other Language(s):English
Certification(s):Board Certified
Accessibility: Details Pending (P P, P EB, P IB, P PA)

IL

Sangamon

Clinical Cardiac Electrophysiology

Akella, Krishna, DO#
Gender: Male
800 N 1st St
Springfield, IL 62702
Phone:(217) 528-7541
NPI:1982067211
Cultural Training Completed: No
Hours: [Mon, Tue, Wed, Thu, Fri] 08:00 AM - 05:00 PM
Other Language(s):Telugu
Accessibility: Some Criteria Met (I P, I EB, I IB, I PA)

Colon (Bowels) & Rectal Surgery (Operations)

Cooper, Jac Alan, MD#
Gender: Male
900 N 1st St
2
Springfield, IL 62702
Phone:(217) 528-7541
NPI:1144583287
Cultural Training Completed: Yes
Hours: [Mon, Tue, Wed, Thu, Fri] 08:00 AM - 05:00 PM
After Hours Phone Number:(217) 528-7541
Other Language(s):English
Accessibility: Details Pending (P P, P EB, P IB, P PA)

Paris, Brad D, MD#
Gender: Male

IL

Sangamon

Colon (Bowels) & Rectal Surgery (Operations)

Paris, Brad D, MD#
900 N 1st St
2
Springfield, IL 62702
Phone:(217) 528-7541
NPI:1205057254
Cultural Training Completed: No
Hours: [Mon, Tue, Wed, Thu, Fri] 08:00 AM - 05:00 PM
Certification(s):Board Certified
Accessibility: Details Pending (P P, P EB, P IB, P PA)

Poola, Venkateswara P, MD+
Gender: Male
315 W Carpenter St
Fl 1
Springfield, IL 62702
Phone:(217) 545-8000
NPI:1821248881
Cultural Training Completed: No
Hours: [Mon, Tue, Wed, Thu, Fri] 08:00 AM - 04:30 PM
Other Language(s):English,Telugu,Gujarati
Certification(s):Board Certified
Accessibility: Details Pending (P P, P EB, P IB, P PA)

IL

Sangamon

Colon (Bowels) & Rectal Surgery (Operations)

Poola, Venkateswara P, MD+
Gender: Male
315 W Carpenter St
Springfield, IL 62702
Phone:(217) 545-8000
NPI:1821248881
Cultural Training Completed: No
Hours: [Mon, Tue, Wed, Thu, Fri] 08:00 AM - 04:30 PM
Other Language(s):English,Telugu,Gujarati
Certification(s):Board Certified
Accessibility: Some Criteria Met (P, EB, IB, PA)

Rakinic, Jan, MD+
Gender: Female
315 W Carpenter St
Fl 1
Springfield, IL 62702
Phone:(217) 545-8000
NPI:1457348401
Cultural Training Completed: No
Hours: [Mon, Tue, Wed, Thu, Fri] 08:00 AM - 04:30 PM
Other Language(s):English,Gujarati
Certification(s):Board Certified

IL

Sangamon

Colon (Bowels) & Rectal Surgery (Operations)

Rakinic, Jan, MD+
Accessibility: Details Pending (P, EB, IB, PA)

Rakinic, Jan, MD+
Gender: Female
2071 GOOSE LAKE ROAD
Springfield, IL 62702
Phone:
NPI:1457348401
Cultural Training Completed: No
Hours: [Mon, Tue, Wed, Thu, Fri] 08:00 AM - 05:00 PM
Other Language(s):English,Gujarati
Certification(s):Board Certified
Accessibility: Details Pending (P, EB, IB, PA)

Rakinic, Jan, MD+
Gender: Female
315 W Carpenter St
Springfield, IL 62702
Phone:(217) 545-8000
NPI:1457348401
Cultural Training Completed: No
Hours: [Mon, Tue, Wed, Thu, Fri] 08:00 AM - 04:30 PM
Other Language(s):English,Gujarati

IL

Sangamon

Colon (Bowels) & Rectal Surgery (Operations)

Rakinic, Jan, MD+
Certification(s):Board Certified
Accessibility: Some Criteria Met (P, EB, IB, PA)

Thiele, James W., MD#
Gender: Male
900 N 1st St
2
Springfield, IL 62702
Phone:(217) 528-7541
NPI:1659465813
Cultural Training Completed: No
Hours: [Mon, Tue, Wed, Thu, Fri] 08:00 AM - 05:00 PM
After Hours Phone Number:(217) 528-7541
Certification(s):Board Certified
Accessibility: Some Criteria Met (P, EB, IB, PA)

Critical Care (Intensivist): Pediatrics (Babies, Children)

Basnet, Sangita, MD+
Gender: Female
415 N 9TH ST
STE 4W16
Springfield, IL 62701
Phone:(217) 545-8000
NPI:1508854597
Cultural Training Completed: No

IL

Sangamon

Critical Care (Intensivist): Pediatrics (Babies, Children)

Basnet, Sangita, MD+
Hours: [Mon, Tue, Wed, Thu, Fri] 08:00 AM - 05:00 PM
Other Language(s):English
Certification(s):Board Certified
Accessibility: Some Criteria Met (P, EB, IB, PA)

Combs, Bryan E, MD+
Gender: Male
415 N 9th St
4W16
Springfield, IL 62702
Phone:(217) 545-8000
NPI:1588011779
Cultural Training Completed: No
Hours: [Mon, Tue, Wed, Thu, Fri] 08:00 AM - 05:00 PM
Other Language(s):English
Certification(s):Board Certified
Accessibility: Details Pending (P, EB, IB, PA)

Doyle, Shelby L, MD#
Gender: Female
415 N 9TH ST
STE 4W16
Springfield, IL 62701
Phone:(217) 545-8000
NPI:1548723166
Cultural Training Completed: No

IL

Sangamon

Critical Care (Intensivist): Pediatrics (Babies, Children)

Doyle, Shelby L, MD#
Hours: [Mon, Tue, Wed, Thu, Fri] 08:00 AM - 05:00 PM
Accessibility: Some Criteria Met (P, EB, IB, PA)

Critical Care Medicine

Abdulfattah, Omar Zuhair, MD+
Gender: Male
520 N 4th St
Springfield, IL 62702
Phone:(217) 545-8000
NPI:1205259330
Cultural Training Completed: No
Hours: [Mon, Tue, Wed, Thu, Fri] 08:00 AM - 05:00 PM
Certification(s):Board Certified
Accessibility: Some Criteria Met (P, EB, IB, PA)

Abdulfattah, Omar Zuhair, MD+
Gender: Male
751 N Rutledge St
Ste 1100
Springfield, IL 62702
Phone:(217) 545-8000
NPI:1205259330
Cultural Training Completed: No
Hours: [Mon, Tue, Wed, Thu, Fri] 08:00 AM - 05:00 PM

IL

Sangamon

Critical Care Medicine

Abdulfattah, Omar Zuhair, MD+
Certification(s):Board Certified
Accessibility: Some Criteria Met (P, EB, IB, PA)

Abdulfattah, Omar Zuhair, MD+
Gender: Male
751 N Rutledge St
Ste 1700
Springfield, IL 62702
Phone:(217) 545-8000
NPI:1205259330
Cultural Training Completed: No
Hours: [Mon, Tue, Wed, Thu, Fri] 08:00 AM - 04:30 PM
Certification(s):Board Certified
Accessibility: Some Criteria Met (P, EB, IB, PA)

Dieiev, Vladyslav, MD#
Gender: Male
701 N 1st St
Springfield, IL 62781
Phone:(217) 788-3000
NPI:1962855627
Cultural Training Completed: No
Hours: [Mon, Tue, Wed, Thu, Fri] 08:00 AM - 05:00 PM
Other Language(s):Russian,Ukrainian
Certification(s):Board Certified

IL

Sangamon

Critical Care Medicine

Dieiev, Vladyslav, MD#
Accessibility: Details Pending (P, EB, IB, PA)

Foray, Nathalie Emma-marie, DO+
Gender: Female
751 N Rutledge St
Springfield, IL 62702
Phone:(217) 545-8000
NPI:1013356930
Cultural Training Completed: No
Hours: [Mon, Tue, Wed, Thu, Fri] 08:00 AM - 04:30 PM
Certification(s):Board Certified
Accessibility: Some Criteria Met (P, EB, IB, PA)

Foray, Nathalie Emma-marie, DO+
Gender: Female
751 N Rutledge St
Ste 1700
Springfield, IL 62702
Phone:(217) 545-8000
NPI:1013356930
Cultural Training Completed: No
Hours: [Mon, Tue, Wed, Thu, Fri] 08:00 AM - 04:30 PM
Certification(s):Board Certified
Accessibility: Some Criteria Met (P, EB, IB, PA)

IL

Sangamon

Critical Care Medicine

Foray, Nathalie Emma-marie, DO+
Gender: Female
751 N Rutledge St
Ste 1100
Springfield, IL 62702
Phone:(217) 545-8000
NPI:1013356930
Cultural Training Completed: No
Hours: [Mon, Tue, Wed, Thu, Fri] 08:00 AM - 05:00 PM
Certification(s):Board Certified
Accessibility: Some Criteria Met (P, EB, IB, PA)

Gandam Venkata, Shyam Kiran, MD+
Gender: Male
701 N 1st St
Springfield, IL 62781
Phone:(217) 528-7541
NPI:1629332754
Cultural Training Completed: No
Hours: [Mon, Tue, Wed, Thu, Fri] 08:00 AM - 05:00 PM
Certification(s):Board Certified
Accessibility: Details Pending (P, EB, IB, PA)

Gandam Venkata, Shyam Kiran, MD+
Gender: Male
701 North 1st Street
Springfield, IL 62781
Phone:(217) 528-7541

IL

Sangamon

Critical Care Medicine

Gandam Venkata, Shyam Kiran, MD+
NPI:1629332754
Cultural Training Completed: No
Hours: [Mon, Tue, Wed, Thu, Fri] 08:00 AM - 05:00 PM
Certification(s):Board Certified
Accessibility: Details Pending (P, EB, IB, PA)

Moja, Jessica Berry, MD#
Gender: Female
1025 S 6th St
Springfield, IL 62703
Phone:(217) 528-7541
NPI:1407069073
Cultural Training Completed: No
Hours: [Mon, Tue, Wed, Thu, Fri] 08:00 AM - 05:00 PM
Other Language(s):English
Certification(s):Board Certified
Accessibility: Some Criteria Met (P, EB, IB, PA)

Qaseem, Muhammad Kashif, MD+
Gender: Male
800 East Carpenter
Springfield, IL 62769
Phone:(217) 528-7541
NPI:1700208980
Cultural Training Completed: No

IL

Sangamon

Critical Care Medicine

Qaseem, Muhammad Kashif, MD+
Hours: [Mon, Tue, Wed, Thu, Fri] 08:00 AM - 05:00 PM
Accessibility: Details Pending (P, EB, IB, PA)

Reedy, Jeremiah S, MD#
Gender: Male
1025 S 6th St
Springfield, IL 62703
Phone:(447) 448-3041
NPI:1295786952
Cultural Training Completed: No
Hours: [Mon, Tue, Wed, Thu, Fri, Sat, Sun] 08:00 AM - 05:00 PM
Certification(s):Board Certified
Accessibility: Some Criteria Met (P, EB, IB, PA)

Shetty, Rakshit Ramanath, MD#
Gender: Male
701 North 1st Street
Springfield, IL 62781
Phone:(217) 788-3883
NPI:1336586734
Cultural Training Completed: No
Hours: [Mon, Tue, Wed, Thu, Fri, Sat, Sun] 12:00 AM - 11:59 PM
After Hours Phone Number:(217) 528-7541
Certification(s):Board Certified

IL

Sangamon

Critical Care Medicine

Shetty, Rakshit Ramanath, MD#
Accessibility: Some Criteria Met (P, EB, IB, PA)

Siddharth, Sapna, MD#
Gender: Female
701 North 1st Street
Springfield, IL 62781
Phone:(217) 788-3883
NPI:1538506357
Cultural Training Completed: No
Hours: [Mon, Tue, Wed, Thu, Fri, Sat, Sun] 12:00 AM - 11:59 PM
After Hours Phone Number:(217) 528-7541
Certification(s):Board Certified
Accessibility: Some Criteria Met (P, EB, IB, PA)

Sirajee, Shafat Ahmad, DO#
Gender: Male
701 North 1st Street
Springfield, IL 62781
Phone:(217) 788-3883
NPI:1376905794
Cultural Training Completed: Yes
Hours: [Mon, Tue, Wed, Thu, Fri] 08:00 AM - 05:00 PM
After Hours Phone Number:(217) 528-7541
Certification(s):Board Certified

IL

Sangamon

Critical Care Medicine

Sirajee, Shafat Ahmad, DO#
Accessibility: Some Criteria Met (P, EB, IB, PA)

Song, Mingchen, MD+
Gender: Male
520 N 4th St
Springfield, IL 62702
Phone:(217) 545-8000
NPI:1659571487
Cultural Training Completed: No
Hours: [Mon, Tue, Wed, Thu, Fri] 08:00 AM - 05:00 PM
Other Language(s):English,Bislama,Chinese
Certification(s):Board Certified
Accessibility: Details Pending (P, EB, IB, PA)

Song, Mingchen, MD+
Gender: Male
751 N Rutledge St
Ste 1100
Springfield, IL 62702
Phone:(217) 545-8000
NPI:1659571487
Cultural Training Completed: No
Hours: [Mon, Tue, Wed, Thu, Fri] 08:00 AM - 05:00 PM
Other Language(s):English,Bislama,Chinese
Certification(s):Board Certified

IL

Sangamon

Critical Care Medicine

Song, Mingchen, MD+
Accessibility: Details Pending (P, EB, IB, PA)

Sreedhar, Rajagopal V, MD+
Gender: Male
751 N Rutledge St
Ste 1100
Springfield, IL 62702
Phone:(217) 545-8000
NPI:1821211970
Cultural Training Completed: No
Hours: [Mon, Tue, Wed, Thu, Fri] 08:00 AM - 05:00 PM
Other Language(s):English
Certification(s):Board Certified
Accessibility: Some Criteria Met (P, EB, IB, PA)

Sreedhar, Rajagopal V, MD+
Gender: Male
751 N Rutledge St
Ste 1700
Springfield, IL 62702
Phone:(217) 545-8000
NPI:1821211970
Cultural Training Completed: No
Hours: [Mon, Tue, Wed, Thu, Fri] 08:00 AM - 04:30 PM
Other Language(s):English
Certification(s):Board Certified

IL

Sangamon

Critical Care Medicine

Sreedhar, Rajagopal V, MD+
Accessibility: Some Criteria Met (P, EB, IB, PA)

Sreedhar, Rajagopal V, MD+
Gender: Male
520 N 4th St
Springfield, IL 62702
Phone:(217) 545-8000
NPI:1821211970
Cultural Training Completed: No
Hours: [Mon, Tue, Wed, Thu, Fri] 08:00 AM - 05:00 PM
Other Language(s):English
Certification(s):Board Certified
Accessibility: Some Criteria Met (P, EB, IB, PA)

Stone, Taylor W, MD+
Gender: Male
751 N Rutledge St
Ste 1700
Springfield, IL 62702
Phone:(217) 545-8000
NPI:1518319177
Cultural Training Completed: Yes
Hours: [Mon, Tue, Wed, Thu, Fri] 08:00 AM - 04:30 PM
Other Language(s):Spanish
Certification(s):Board Certified

IL

Sangamon

Critical Care Medicine

Stone, Taylor W, MD+
Accessibility: Some Criteria Met (P, EB, IB, PA)

White, Peter, MD+
Gender: Male
751 N Rutledge St
Ste 1700
Springfield, IL 62702
Phone:(217) 545-8000
NPI:1659313823
Cultural Training Completed: No
Hours: [Mon, Tue, Wed, Thu, Fri] 08:00 AM - 04:30 PM
Other Language(s):English
Certification(s):Board Certified
Accessibility: Some Criteria Met (P, EB, IB, PA)

Dermatology (Skin)

Berry, Adam William, MD+
Gender: Male
751 N Rutledge St
Springfield, IL 62702
Phone:(217) 545-8000
NPI:1336521483
Cultural Training Completed: Yes
Hours: [Mon, Tue, Wed, Thu, Fri] 08:00 AM - 04:30 PM
Accessibility: Some Criteria Met (P, EB, IB, PA)

IL

Sangamon

Dermatology (Skin)

Berry, Adam William, MD+
Gender: Male
751 N Rutledge St
Ste 2300
Springfield, IL 62702
Phone:(217) 545-3821
NPI:1336521483
Cultural Training Completed: Yes
Hours: [Mon, Tue, Wed, Thu, Fri] 08:00 AM - 05:00 PM
Accessibility: Some Criteria Met (P, EB, IB, PA)

Beyer, Vivianne Carole, MD#
Gender: Female
1025 S 6th St
Springfield, IL 62703
Phone:(447) 448-3041
NPI:1619110038
Cultural Training Completed: No
Hours: [Mon, Tue, Wed, Thu, Fri, Sat, Sun] 08:00 AM - 05:00 PM
After Hours Phone Number:(217) 528-7541
Other Language(s):French
Certification(s):Board Certified
Accessibility: Details Pending (P, EB, IB, PA)

Blaise, Brittany, MD+
Gender: Female
751 N Rutledge St
Ste 2300

IL

Sangamon

Dermatology (Skin)

Blaise, Brittany, MD+
Springfield, IL 62702
Phone:(217) 545-3821
NPI:1659809945
Cultural Training Completed: No
Hours: [Mon, Tue, Wed, Thu, Fri] 08:00 AM - 05:00 PM
Certification(s):Board Certified
Accessibility: Some Criteria Met (P, EB, IB, PA)

Buescher, Lucinda S, MD+
Gender: Female
751 N Rutledge St
Ste 2300
Springfield, IL 62702
Phone:(217) 545-3821
NPI:1023011863
Cultural Training Completed: No
Hours: [Mon, Tue, Wed, Thu, Fri] 08:00 AM - 05:00 PM
Other Language(s):English
Certification(s):Board Certified
Accessibility: Some Criteria Met (P, EB, IB, PA)

Conlon, Joseph D., MD#
Gender: Male
3501 Old Jacksonville Rd
Springfield, IL 62711
Phone:(217) 960-8193

IL

Sangamon

Dermatology (Skin)

Conlon, Joseph D., MD#
NPI:1831131697
Cultural Training Completed: No
Hours: [Mon, Tue, Wed, Thu, Fri] 08:00 AM - 05:00 PM
Other Language(s):English
Certification(s):Board Certified
Accessibility: Details Pending (P, EB, IB, PA)

Dietrich, Sarah M, MD#
Gender: Female
1025 S 6th St
Springfield, IL 62703
Phone:(447) 448-3041
NPI:1265525737
Cultural Training Completed: No
Hours: [Mon, Tue, Wed, Thu, Fri, Sat, Sun] 08:00 AM - 05:00 PM
After Hours Phone Number:(217) 528-7541
Certification(s):Board Certified
Accessibility: Some Criteria Met (P, EB, IB, PA)

Konopka, Emily Lenczowski, MD+
Gender: Female
751 N Rutledge St
Ste 2300
Springfield, IL 62702
Phone:(217) 545-3821

IL

Sangamon

Dermatology (Skin)

Konopka, Emily Lenczowski, MD+
NPI:1770076838
Cultural Training Completed: No
Hours: [Mon, Tue, Wed, Thu, Fri] 08:00 AM - 05:00 PM
Other Language(s):Polish,French
Certification(s):Board Certified
Accessibility: Some Criteria Met (P, EB, IB, PA)

Larson, Rebecca J, MD+
Gender: Female
751 N Rutledge St
Ste 2300
Springfield, IL 62702
Phone:(217) 545-3821
NPI:1063674588
Cultural Training Completed: No
Hours: [Mon, Tue, Wed, Thu, Fri] 08:00 AM - 05:00 PM
Other Language(s):English
Certification(s):Board Certified
Accessibility: Some Criteria Met (P, EB, IB, PA)

Nietert, Elizabeth A, MD+
Gender: Female
751 N Rutledge St
Ste 2300

IL

Sangamon

Dermatology (Skin)

Nietert, Elizabeth A, MD+
Springfield, IL 62702
Phone:(217) 545-3821
NPI:1619199072
Cultural Training Completed: Yes
Hours: [Mon, Tue, Wed, Thu, Fri] 08:00 AM - 05:00 PM
Other Language(s):English,French
Certification(s):Board Certified
Accessibility: Some Criteria Met (P, EB, IB, PA)

Reserva, Jeave L, MD#
Gender: Male
900 N 1st St
2
Springfield, IL 62702
Phone:(217) 528-7541
NPI:1669731618
Cultural Training Completed: No
Hours: [Mon, Tue, Wed, Thu, Fri] 08:00 AM - 05:00 PM
After Hours Phone Number:(217) 528-7541
Certification(s):Board Certified
Accessibility: Some Criteria Met (P, EB, IB, PA)

Reserva, Jeave L, MD#
Gender: Male
1100 Centre West Dr
Springfield, IL 62704

IL

Sangamon

Dermatology (Skin)

Reserva, Jeave L, MD#
Phone:(217) 280-9723
NPI:1669731618
Cultural Training Completed: No
Hours: [Mon, Tue, Wed, Thu, Fri] 08:00 AM - 05:00 PM
Certification(s):Board Certified
Accessibility: Details Pending (P, P EB, P IB, P PA)

Stealey, Katherine K, MD#
Gender: Female
1025 S 6th St
Springfield, IL 62703
Phone:(217) 528-7541
NPI:1841411188
Cultural Training Completed: No
Hours: [Mon, Tue, Wed, Thu, Fri, Sat, Sun] 08:00 AM - 05:00 PM
After Hours Phone Number:(217) 528-7541
Certification(s):Board Certified
Accessibility: Some Criteria Met (I P, I EB, I IB, I PA)

Stealey, Katherine K, MD#
Gender: Female
1100 Centre West Dr
Springfield, IL 62704
Phone:(217) 528-7541
NPI:1841411188
Cultural Training Completed: No

IL

Sangamon

Dermatology (Skin)

Stealey, Katherine K, MD#
Hours: [Mon, Tue, Wed, Thu, Fri, Sat, Sun] 08:00 AM - 05:00 PM
Certification(s):Board Certified
Accessibility: Some Criteria Met (I P, I EB, I IB, I PA)

Stees, Marc A, MD#
Gender: Male
1025 S 6th St
Springfield, IL 62703
Phone:(217) 528-7541
NPI:1356430458
Cultural Training Completed: Yes
Hours: [Mon, Tue, Wed, Thu, Fri] 08:00 AM - 05:00 PM
Other Language(s):English
Certification(s):Board Certified
Accessibility: Some Criteria Met (I P, I EB, I IB, I PA)

Stone, Stephen P, MD+
Gender: Male
751 N Rutledge St
Ste 2300
Springfield, IL 62702
Phone:(217) 545-3821
NPI:1942203708
Cultural Training Completed: Yes
Hours: [Mon, Tue, Wed, Thu, Fri] 08:00 AM - 05:00 PM

IL

Sangamon

Dermatology (Skin)

Stone, Stephen P, MD+
Other Language(s):English
Certification(s):Board Certified
Accessibility: Some Criteria Met (I P, I EB, I IB, I PA)

Stone, Stephen P, MD+
Gender: Male
747 N Rutledge St
Ste 2204
Springfield, IL 62702
Phone:(217) 545-8000
NPI:1942203708
Cultural Training Completed: Yes
Hours: [Mon, Tue, Wed, Thu, Fri] 08:00 AM - 05:00 PM
Other Language(s):English
Certification(s):Board Certified
Accessibility: Details Pending (P, P EB, P IB, P PA)

Sweet, Brittany Elizabeth, MD#
Gender: Female
1100 Centre West Dr
Springfield, IL 62704
Phone:(217) 528-7541
NPI:1235662586
Cultural Training Completed: No
Hours: [Mon, Tue, Wed, Thu, Fri] 08:00 AM - 05:00 PM
Certification(s):Board Certified

IL

Sangamon

Dermatology (Skin)

Sweet, Brittany Elizabeth, MD#
Accessibility: Some Criteria Met (I P, I EB, I IB, I PA)

Tennill, Taylor S, MD#
Gender: Female
1025 S 6th St
Springfield, IL 62703
Phone:(217) 528-7541
NPI:1801202833
Cultural Training Completed: No
Hours: [Mon, Tue, Wed, Thu, Fri] 08:00 AM - 05:00 PM
Certification(s):Board Certified
Accessibility: Some Criteria Met (I P, I EB, P IB, I PA)

Wilson, Morgan L, MD+
Gender: Male
751 N Rutledge St
Ste 2300
Springfield, IL 62702
Phone:(217) 545-3821
NPI:1538327556
Cultural Training Completed: No
Hours: [Mon, Tue, Wed, Thu, Fri] 08:00 AM - 05:00 PM
Other Language(s):English
Certification(s):Board Certified
Accessibility: Some Criteria Met (I P, I EB, I IB, I PA)

IL

Sangamon

Dermatology (Skin)

Wilson, Morgan L, MD+
Gender: Male
701 North First Street
Springfield, IL 62781
Phone:(217) 788-3060
NPI:1538327556
Cultural Training Completed: No
Hours: [Mon, Tue, Wed, Thu, Fri] 08:00 AM - 05:00 PM
Other Language(s):English
Certification(s):Board Certified
Accessibility: Details Pending (P, EB, IB, PA)

Dermatology (Skin): Pediatric (Babies, Children)

Conlon, Joseph D., MD#
Gender: Male
3501 Old Jacksonville Rd
Springfield, IL 62711
Phone:(217) 960-8193
NPI:1831131697
Cultural Training Completed: No
Hours: [Mon, Tue, Wed, Thu, Fri] 08:00 AM - 05:00 PM
Other Language(s):English
Certification(s):Board Certified

IL

Sangamon

Dermatology (Skin): Pediatric (Babies, Children)

Conlon, Joseph D., MD#
Accessibility: Details Pending (P, EB, IB, PA)

Endocrinology, Diabetes & Metabolism

Abdelkarim, Jumana Omar, MD#
Gender: Female
401 E Carpenter St
Springfield, IL 62702
Phone:(217) 528-7541
NPI:1154815363
Cultural Training Completed: No
Hours: [Mon, Tue, Wed, Thu, Fri] 08:00 AM - 05:00 PM
Certification(s):Board Certified
Accessibility: Some Criteria Met (P, EB, IB, PA)

Amorim Fernandes, Talmas P, MD+
Gender: Male
751 N Rutledge St
Ste 1700
Springfield, IL 62702
Phone:(217) 545-8000
NPI:1669096541
Cultural Training Completed: No
Hours: [Mon, Tue, Wed, Thu, Fri] 08:00 AM - 04:30 PM

IL

Sangamon

Endocrinology, Diabetes & Metabolism

Amorim Fernandes, Talmas P, MD+
Accessibility: Some Criteria Met (P, EB, IB, PA)

Jakoby, Michael G, MD+
Gender: Male
751 N Rutledge St
Ste 1700
Springfield, IL 62702
Phone:(217) 545-8000
NPI:1770515181
Cultural Training Completed: No
Hours: [Mon, Tue, Wed, Thu, Fri] 08:00 AM - 04:30 PM
Other Language(s):Chinese
Certification(s):Board Certified
Accessibility: Some Criteria Met (P, EB, IB, PA)

Mamillapalli, Chaitanya K, MD#
Gender: Male
350 W Carpenter St
Springfield, IL 62702
Phone:(217) 546-4902
NPI:1710137930
Cultural Training Completed: No
Hours: [Mon, Tue, Wed, Thu, Fri] 08:00 AM - 05:00 PM
Other Language(s):Telugu

IL

Sangamon

Endocrinology, Diabetes & Metabolism

Mamillapalli, Chaitanya K, MD#
Certification(s):Board Certified
Accessibility: Some Criteria Met (P, EB, IB, PA)

Mamillapalli, Chaitanya K, MD#
Gender: Male
401 E Carpenter St
Springfield, IL 62702
Phone:(217) 528-7541
NPI:1710137930
Cultural Training Completed: No
Hours: Mon 08:00 AM - 06:00 PM, [Tue, Thu] 07:00 AM - 05:00 PM, Wed 06:00 AM - 06:00 PM, Fri 06:00 AM - 05:00 PM
Other Language(s):Telugu
Certification(s):Board Certified
Accessibility: Some Criteria Met (P, EB, IB, PA)

Murtaza Ali, Mariam, MD+
Gender: Female
751 N Rutledge St
Ste 1700
Springfield, IL 62702
Phone:(217) 545-8000
NPI:1811338841
Cultural Training Completed: No

IL

Sangamon

Endocrinology, Diabetes & Metabolism

Murtaza Ali, Mariam, MD+
Hours: [Mon, Tue, Wed, Thu, Fri] 08:00 AM - 04:30 PM
Other Language(s):Urdu,Gujarati,English
Certification(s):Board Certified
Accessibility: Some Criteria Met (P, EB, IB, PA)

Said, Sufyan T, MD#
Gender: Male
401 E Carpenter St
Springfield, IL 62702
Phone:(217) 528-7541
NPI:1982885257
Cultural Training Completed: No
Hours: Mon 08:00 AM - 06:00 PM, [Tue, Thu] 07:00 AM - 05:00 PM, Wed 06:00 AM - 06:00 PM, Fri 06:00 AM - 05:00 PM
Other Language(s):Arabic
Certification(s):Board Certified
Accessibility: Some Criteria Met (P, EB, IB, PA)

Sanober, Parveen, MD+
Gender: Female
751 N Rutledge St
Ste 1700
Springfield, IL 62702

IL

Sangamon

Endocrinology, Diabetes & Metabolism

Sanober, Parveen, MD+
Phone:(217) 545-8000
NPI:1467894527
Cultural Training Completed: No
Hours: [Mon, Tue, Wed, Thu, Fri] 08:00 AM - 04:30 PM
Other Language(s):English
Certification(s):Board Certified
Accessibility: Some Criteria Met (P, EB, IB, PA)

Williams, Vanessa L, MD+
Gender: Female
751 N Rutledge St
Ste 3100
Springfield, IL 62702
Phone:(217) 545-8000
NPI:1306297130
Cultural Training Completed: Yes
Hours: [Mon, Tue, Wed, Thu, Fri] 08:00 AM - 04:30 PM
Other Language(s):English
Certification(s):Board Certified
Accessibility: Details Pending (P, EB, IB, PA)

Williams, Vanessa L, MD+
Gender: Female
751 N Rutledge St

IL

Sangamon

Endocrinology, Diabetes & Metabolism

Williams, Vanessa L, MD+
Ste 1700
Springfield, IL 62702
Phone:(217) 545-8000
NPI:1306297130
Cultural Training Completed: Yes
Hours: [Mon, Tue, Wed, Thu, Fri] 08:00 AM - 04:30 PM
After Hours Phone Number:(217) 545-8000
Other Language(s):English
Certification(s):Board Certified
Accessibility: Some Criteria Met (P, EB, IB, PA)

Family Medicine (General Family Medical Care)

Duhig, Thomas John, MD#
Gender: Male
800 N 1st St
Springfield, IL 62702
Phone:(217) 528-7541
NPI:1740448745
Cultural Training Completed: No
Hours: [Mon, Tue, Wed, Thu, Fri] 08:00 AM - 05:00 PM
Other Language(s):English
Certification(s):Board Certified

IL

Sangamon

Family Medicine (General Family Medical Care)

Duhig, Thomas John, MD#
Accessibility: Some Criteria Met (P, EB, IB, PA)

El Bitar, Youssef F, MD+
Gender: Male
301 N 8th St
Ste 3B
Springfield, IL 62701
Phone:(217) 545-8000
NPI:1750669354
Cultural Training Completed: Yes
Hours: [Mon, Tue, Wed, Thu, Fri] 08:00 AM - 05:00 PM
Other Language(s):English,Arabic,French
Accessibility: Some Criteria Met (P, EB, IB, PA)

El Bitar, Youssef F, MD+
Gender: Male
302 W HAY STREET
STE 200
Springfield, IL 62702
Phone:(217) 545-8000
NPI:1750669354
Cultural Training Completed: Yes
Hours: [Mon, Tue, Wed, Thu, Fri] 08:00 AM - 05:00 PM

IL

Sangamon

Family Medicine (General Family Medical Care)

El Bitar, Youssef F, MD+
Other Language(s):English,Arabic,French
Accessibility: Details Pending (P, EB, IB, PA)

Hoffman, Mary R, MD*
Gender: Female
520 N 4th St
Springfield, IL 62702
Phone:(217) 545-8000
NPI:1316984057
Cultural Training Completed: No
Hours: [Mon, Tue, Wed, Thu, Fri] 08:00 AM - 05:00 PM
Other Language(s):English
Certification(s):Board Certified
Accessibility: Some Criteria Met (P, EB, IB, PA)

Sharma, Rishi, MD#
Gender: Male
800 N 1st St
Springfield, IL 62702
Phone:(217) 528-7541
NPI:1801084736
Cultural Training Completed: No
Hours: [Mon, Tue, Wed, Thu, Fri] 08:00 AM - 05:00 PM

IL

Sangamon

Family Medicine (General Family Medical Care)

Sharma, Rishi, MD#
Other Language(s):English
Accessibility: Some Criteria Met (P, EB, IB, PA)

Western, Gary Brett, MD+
Gender: Male
800 N 1st St
Springfield, IL 62702
Phone:(217) 528-7541
NPI:1457462558
Cultural Training Completed: No
Hours: [Mon, Tue, Wed, Thu, Fri] 08:00 AM - 05:00 PM
Other Language(s):English
Certification(s):Board Certified
Accessibility: Some Criteria Met (P, EB, IB, PA)

Gastroenterology

Annaba, Fadi, MD#
Gender: Male
1025 S 6th St
Springfield, IL 62703
Phone:(447) 448-3041
NPI:1154353217
Cultural Training Completed: No
Hours: [Mon, Tue, Wed, Thu, Fri, Sat, Sun] 08:00 AM - 05:00 PM
Other Language(s):Arabic

IL

Sangamon

Gastroenterology

Annaba, Fadi, MD#
Accessibility: Details Pending (P, EB, IB, PA)

Azzawi, Muaataz, MD+
Gender: Male
315 W Carpenter St
A
Springfield, IL 62702
Phone:(217) 545-8000
NPI:1124551577
Cultural Training Completed: No
Hours: [Mon, Tue, Wed, Thu, Fri] 08:00 AM - 05:00 PM
Accessibility: Some Criteria Met (P, EB, IB, PA)

Bangarulingam, Sanjay Yellappa, MD#
Gender: Male
1025 S 6th St
Springfield, IL 62703
Phone:(447) 448-3041
NPI:1952408734
Cultural Training Completed: No
Hours: [Mon, Tue, Wed, Thu, Fri, Sat, Sun] 08:00 AM - 05:00 PM
Accessibility: Some Criteria Met (P, EB, IB, PA)

Cheruku, Sailaja M., MD#
Gender: Female
1025 S 6th St
Springfield, IL 62703
Phone:(447) 448-3041
NPI:1578659496

IL

Sangamon

Gastroenterology

Cheruku, Sailaja M., MD#
Cultural Training Completed: No
Hours: [Mon, Tue, Wed, Thu, Fri, Sat, Sun] 08:00 AM - 05:00 PM
Certification(s):Board Certified
Accessibility: Some Criteria Met (P, EB, IB, PA)

Gupta, Ruchi, MD#
Gender: Female
1025 S 6th St
Springfield, IL 62703
Phone:(217) 528-7541
NPI:1558413302
Cultural Training Completed: No
Hours: [Mon, Tue, Wed, Thu, Fri] 08:00 AM - 05:00 PM
Other Language(s):Hindi
Certification(s):Board Certified
Accessibility: Some Criteria Met (P, EB, IB, PA)

Ilahi, Shahid B, MD*
Gender: Male
315 W Carpenter St
Springfield, IL 62702
Phone:(217) 545-8000
NPI:1508867078
Cultural Training Completed: Yes
Hours: [Mon, Tue, Wed, Thu, Fri] 08:00 AM - 04:30 PM

IL

Sangamon

Gastroenterology

Ilahi, Shahid B, MD*
Certification(s):Board Certified
Accessibility: Some Criteria Met (P, EB, IB, PA)

Kochar, Rajan, MD#
Gender: Male
1025 S 6th St
Springfield, IL 62703
Phone:(447) 448-3041
NPI:1851503692
Cultural Training Completed: No
Hours: [Mon, Tue, Wed, Thu, Fri, Sat, Sun] 08:00 AM - 05:00 PM
Other Language(s):Hindi,Punjabi
Certification(s):Board Certified
Accessibility: Details Pending (P, EB, IB, PA)

Nayani, Rahul, MD#
Gender: Male
301 N 8th St
Ste 3B300
Springfield, IL 62701
Phone:(217) 527-2864
NPI:1144515115
Cultural Training Completed: No
Hours: [Mon, Tue, Wed, Thu, Fri, Sat, Sun] 08:00 AM - 05:00 PM
Other Language(s):Hindi,Telugu

IL

Sangamon

Gastroenterology

Nayani, Rahul, MD#
Certification(s):Board Certified
Accessibility: Some Criteria Met (P, EB, IB, PA)

Nayani, Rahul, MD#
Gender: Male
1025 S 6th St
Springfield, IL 62703
Phone:(217) 528-7541
NPI:1144515115
Cultural Training Completed: No
Hours: [Mon, Tue, Wed, Thu, Fri] 08:00 AM - 05:00 PM
Other Language(s):Hindi,Telugu
Certification(s):Board Certified
Accessibility: Some Criteria Met (P, EB, IB, PA)

Paradowski, Theodore Joseph, MD#
Gender: Male
1025 S 6th St
Springfield, IL 62703
Phone:(217) 528-7541
NPI:1720171804
Cultural Training Completed: No
Hours: [Mon, Tue, Wed, Thu, Fri] 08:00 AM - 05:00 PM
Certification(s):Board Certified

IL

Sangamon

Gastroenterology

Paradowski, Theodore Joseph, MD#
Accessibility: Some Criteria Met (P, EB, IB, PA)

Peterson, William L, MD#
Gender: Male
1025 S 6th St
Springfield, IL 62703
Phone:(447) 448-3041
NPI:1174623854
Cultural Training Completed: No
Hours: [Mon, Tue, Wed, Thu, Fri, Sat, Sun] 08:00 AM - 05:00 PM
Certification(s):Board Certified
Accessibility: Details Pending (P, EB, IB, PA)

Quader, Zafar, MD+
Gender: Male
315 W Carpenter St
Fl 1
Springfield, IL 62702
Phone:(217) 545-8000
NPI:1124013636
Cultural Training Completed: No
Hours: [Mon, Tue, Wed, Thu, Fri] 08:00 AM - 04:30 PM
Other Language(s):English
Certification(s):Board Certified
Accessibility: Details Pending (P, EB, IB, PA)

IL

Sangamon

Gastroenterology

Quader, Zafar, MD+
Gender: Male
315 W Carpenter St
Springfield, IL 62702
Phone:(217) 545-8000
NPI:1124013636
Cultural Training Completed: No
Hours: [Mon, Tue, Wed, Thu, Fri] 08:00 AM - 04:30 PM
Other Language(s):English
Certification(s):Board Certified
Accessibility: Some Criteria Met (P, EB, IB, PA)

Quader, Zafar, MD+
Gender: Male
302 W HAY STREET
STE 200
Springfield, IL 62702
Phone:(217) 545-8000
NPI:1124013636
Cultural Training Completed: No
Hours: [Mon, Tue, Wed, Thu, Fri] 08:00 AM - 05:00 PM
Other Language(s):English
Certification(s):Board Certified
Accessibility: Details Pending (P, EB, IB, PA)

Shuster, Dmitry, MD#
Gender: Male
1025 S 6th St
Springfield, IL 62703

IL

Sangamon

Gastroenterology

Shuster, Dmitry, MD#
Phone:(447) 448-3041
NPI:1053623504
Cultural Training Completed: No
Hours: [Mon, Tue, Wed, Thu, Fri, Sat, Sun] 08:00 AM - 05:00 PM
Other Language(s):Russian
Certification(s):Board Certified
Accessibility: Some Criteria Met (I P, I EB, I IB, I PA)

Swied, Abdul M, MD+
Gender: Male
315 W Carpenter St
Springfield, IL 62702
Phone:(217) 545-8000
NPI:1033642509
Cultural Training Completed: No
Hours: [Mon, Tue, Wed, Thu, Fri] 08:00 AM - 04:30 PM
Other Language(s):English,Arabic,Gujarati
Certification(s):Board Certified
Accessibility: Some Criteria Met (I P, I EB, I IB, I PA)

Swied, Abdul M, MD+
Gender: Male
751 N Rutledge St
Ste 1100
Springfield, IL 62702
Phone:(217) 545-8000
NPI:1033642509

IL

Sangamon

Gastroenterology

Swied, Abdul M, MD+
Cultural Training Completed: No
Hours: [Mon, Tue, Wed, Thu, Fri] 08:00 AM - 04:30 PM
Other Language(s):English,Arabic,Gujarati
Certification(s):Board Certified
Accessibility: Some Criteria Met (I P, I EB, I IB, I PA)

Swied, Abdul M, MD+
Gender: Male
315 W Carpenter St
Fl 1
Springfield, IL 62702
Phone:(217) 545-8000
NPI:1033642509
Cultural Training Completed: No
Hours: [Mon, Tue, Wed, Thu, Fri] 08:00 AM - 04:30 PM
Other Language(s):English,Arabic,Gujarati
Certification(s):Board Certified
Accessibility: Details Pending (P P, P EB, P IB, P PA)

Vohra, Ishaan, MD#
Gender: Male
315 W Carpenter St
1
Springfield, IL 62702
Phone:(217) 545-8000
NPI:1477048130

IL

Sangamon

Gastroenterology

Vohra, Ishaan, MD#
Cultural Training Completed: Yes
Hours: [Mon, Tue, Wed, Thu, Fri] 08:00 AM - 05:00 PM
Certification(s):Board Certified
Accessibility: Some Criteria Met (I P, I EB, I IB, I PA)

General Surgery

Aprahamian, Charles J, MD+
Gender: Male
2524 Farragut Dr
Springfield, IL 62704
Phone:(309) 655-3800
NPI:1033323902
Cultural Training Completed: No
Hours: [Mon, Tue, Wed, Thu, Fri] 08:00 AM - 05:00 PM
Certification(s):Board Certified
Accessibility: Some Criteria Met (I P, I EB, I IB, I PA)

Cooper, Jac Alan, MD#
Gender: Male
900 N 1st St
2
Springfield, IL 62702
Phone:(217) 528-7541
NPI:1144583287
Cultural Training Completed: Yes
Hours: [Mon, Tue, Wed, Thu, Fri] 08:00 AM - 05:00 PM

IL

Sangamon

General Surgery

Cooper, Jac Alan, MD#
After Hours Phone Number:(217) 528-7541
Other Language(s):English
Certification(s):Board Certified
Accessibility: Details Pending (P P, P EB, P IB, P PA)

Fullerton, James K, MD#
Gender: Male
900 N 1st St
2
Springfield, IL 62702
Phone:(217) 528-7541
NPI:1760575229
Cultural Training Completed: No
Hours: [Mon, Tue, Wed, Thu, Fri] 08:00 AM - 05:00 PM
After Hours Phone Number:(217) 528-7541
Certification(s):Board Certified
Accessibility: Some Criteria Met (I P, I EB, P IB, I PA)

Gebremedhin, Philipos K, MD+
Gender: Male
747 N Rutledge St
4
Springfield, IL 62702
Phone:(217) 545-8000
NPI:1932691631
Cultural Training Completed: No

IL

Sangamon

General Surgery

Gebremedhin, Philipos K, MD+
Hours: [Mon, Tue, Wed, Thu, Fri] 08:00 AM - 05:00 PM
Accessibility: Details Pending (P, EB, IB, PA)

High, Eric M., MD#
Gender: Male
900 N 1st St
2
Springfield, IL 62702
Phone:(217) 528-7541
NPI:1629299599
Cultural Training Completed: Yes
Hours: [Mon, Tue, Wed, Thu, Fri] 08:00 AM - 05:00 PM
Certification(s):Board Certified
Accessibility: Details Pending (P, EB, IB, PA)

Icaza, Orlando J., MD#
Gender: Male
1025 S 6th St
Springfield, IL 62703
Phone:(447) 448-3061
NPI:1669579991
Cultural Training Completed: No
Hours: [Mon, Tue, Wed, Thu, Fri] 08:00 AM - 05:00 PM
Other Language(s):Spanish
Certification(s):Board Certified

IL

Sangamon

General Surgery

Icaza, Orlando J., MD#
Accessibility: Details Pending (P, EB, IB, PA)

Kim, Rachel S, MD+
Gender: Female
747 N RUTLEDGE ST
FL 5
Springfield, IL 62702
Phone:(217) 545-7362
NPI:1326496563
Cultural Training Completed: No
Hours: [Mon, Tue, Wed, Thu, Fri] 08:00 AM - 05:00 PM
Certification(s):Board Certified
Accessibility: Details Pending (P, EB, IB, PA)

Kim, Rachel S, MD+
Gender: Female
747 North Rutlege Street
4th Floor
Springfield, IL 62702
Phone:(217) 545-7721
NPI:1326496563
Cultural Training Completed: No
Hours: [Mon, Tue, Wed, Thu, Fri] 08:00 AM - 05:00 PM
Certification(s):Board Certified
Accessibility: Details Pending (P, EB, IB, PA)

Kim, Rachel S, MD+
Gender: Female

IL

Sangamon

General Surgery

Kim, Rachel S, MD+
747 N Rutledge St
4
Springfield, IL 62702
Phone:(217) 545-7721
NPI:1326496563
Cultural Training Completed: No
Hours: [Mon, Tue, Wed, Thu, Fri] 08:00 AM - 05:00 PM
Certification(s):Board Certified
Accessibility: Details Pending (P, EB, IB, PA)

Lee, Frances T, MD+
Gender: Female
315 W Carpenter St
Springfield, IL 62702
Phone:(217) 545-8000
NPI:1023436888
Cultural Training Completed: No
Hours: [Mon, Tue, Wed, Thu, Fri] 08:00 AM - 04:30 PM
Other Language(s):Spanish
Certification(s):Board Certified
Accessibility: Some Criteria Met (P, EB, IB, PA)

Lee, Frances T, MD+
Gender: Female
747 N Rutledge St
Fl 2
Springfield, IL 62702
Phone:(217) 545-7721
NPI:1023436888

IL

Sangamon

General Surgery

Lee, Frances T, MD+
Cultural Training Completed: No
Hours: [Mon, Tue, Wed, Thu, Fri] 08:00 AM - 05:00 PM
Other Language(s):Spanish
Certification(s):Board Certified
Accessibility: Details Pending (P, EB, IB, PA)

Lee, Frances T, MD+
Gender: Female
747 N RUTLEDGE ST
FL 4
Springfield, IL 62702
Phone:(217) 545-7721
NPI:1023436888
Cultural Training Completed: No
Hours: [Mon, Tue, Wed, Thu, Fri] 08:00 AM - 05:00 PM
Other Language(s):Spanish
Certification(s):Board Certified
Accessibility: Details Pending (P, EB, IB, PA)

Lee, Frances T, MD+
Gender: Female
315 W Carpenter St
2C
Springfield, IL 62702
Phone:(217) 545-8000
NPI:1023436888
Cultural Training Completed: No

IL

Sangamon

General Surgery

Lee, Frances T, MD+
Hours: [Mon, Tue, Wed, Thu, Fri] 08:00 AM - 05:00 PM
Other Language(s):Spanish
Certification(s):Board Certified
Accessibility: Some Criteria Met (P, EB, IB, PA)

Maqbool, Farhan, MD+
Gender: Male
747 N RUTLEDGE ST
FL 5
Springfield, IL 62702
Phone:(217) 545-7362
NPI:1730609363
Cultural Training Completed: No
Hours: [Mon, Tue, Wed, Thu, Fri] 08:00 AM - 05:00 PM
Certification(s):Board Certified
Accessibility: Details Pending (P, EB, IB, PA)

Maqbool, Farhan, MD+
Gender: Male
747 N RUTLEDGE ST
2ND FLOOR
Springfield, IL 62702
Phone:(217) 545-7500
NPI:1730609363
Cultural Training Completed: No

IL

Sangamon

General Surgery

Maqbool, Farhan, MD+
Hours: [Mon, Tue, Wed, Thu, Fri] 08:00 AM - 05:00 PM
Certification(s):Board Certified
Accessibility: Details Pending (P, EB, IB, PA)

Maqbool, Farhan, MD+
Gender: Male
747 N Rutledge St
Fl 2
Springfield, IL 62702
Phone:(217) 545-7500
NPI:1730609363
Cultural Training Completed: No
Hours: [Mon, Tue, Wed, Thu, Fri] 08:00 AM - 05:00 PM
Certification(s):Board Certified
Accessibility: Details Pending (P, EB, IB, PA)

Murray, Quinn, MD#
Gender: Male
800 East Carpenter
Springfield, IL 62769
Phone:(217) 544-6464
NPI:1932605623
Cultural Training Completed: No
Hours: [Mon, Tue, Wed, Thu, Fri] 08:00 AM - 05:00 PM

IL

Sangamon

General Surgery

Murray, Quinn, MD#
Accessibility: Some Criteria Met (P, EB, IB, PA)

O'Malley, Sean, MD#
Gender: Male
900 N 1st St
Springfield, IL 62702
Phone:(217) 528-7541
NPI:1184284440
Cultural Training Completed: No
Hours: [Mon, Tue, Wed, Thu, Fri] 08:00 AM - 05:00 PM
Accessibility: Some Criteria Met (P, EB, IB, PA)

Paris, Brad D, MD#
Gender: Male
900 N 1st St
2
Springfield, IL 62702
Phone:(217) 528-7541
NPI:1205057254
Cultural Training Completed: No
Hours: [Mon, Tue, Wed, Thu, Fri] 08:00 AM - 05:00 PM
Certification(s):Board Certified
Accessibility: Details Pending (P, EB, IB, PA)

Patel, Dhiren B, MD#
Gender: Male
901 N 1st St
Springfield, IL 62702
Phone:(217) 588-2660
NPI:1619261062

IL

Sangamon

General Surgery

Patel, Dhiren B, MD#
Cultural Training Completed: No
Hours: [Mon, Tue, Wed, Thu, Fri] 08:00 AM - 05:00 PM
Other Language(s):English
Certification(s):Board Certified
Accessibility: Details Pending (P, EB, IB, PA)

Patel, Dhiren B, MD#
Gender: Male
800 N 1st St
Springfield, IL 62702
Phone:(217) 528-7541
NPI:1619261062
Cultural Training Completed: No
Hours: [Mon, Tue, Wed, Thu, Fri] 08:00 AM - 05:00 PM
After Hours Phone Number:(217) 528-7541
Other Language(s):English
Certification(s):Board Certified
Accessibility: Some Criteria Met (P, EB, IB, PA)

Poola, Venkateswara P, MD+
Gender: Male
315 W Carpenter St
Fl 1
Springfield, IL 62702
Phone:(217) 545-8000
NPI:1821248881

IL

Sangamon

General Surgery

Poola, Venkateswara P, MD+
Cultural Training Completed: No
Hours: [Mon, Tue, Wed, Thu, Fri] 08:00 AM - 04:30 PM
Other Language(s):English,Telugu,Gujarati
Certification(s):Board Certified
Accessibility: Details Pending (P, EB, IB, PA)

Poola, Venkateswara P, MD+
Gender: Male
315 W Carpenter St
Springfield, IL 62702
Phone:(217) 545-8000
NPI:1821248881
Cultural Training Completed: No
Hours: [Mon, Tue, Wed, Thu, Fri] 08:00 AM - 04:30 PM
Other Language(s):English,Telugu,Gujarati
Certification(s):Board Certified
Accessibility: Some Criteria Met (P, EB, IB, PA)

Rejowski, Benjamin James, MD+
Gender: Male
747 N Rutledge St
Fl 2
Springfield, IL 62702

IL

Sangamon

General Surgery

Rejowski, Benjamin James, MD+
Phone:(217) 545-7721
NPI:1306286703
Cultural Training Completed: No
Hours: [Mon, Tue, Wed, Thu, Fri] 08:00 AM - 05:00 PM
Certification(s):Board Certified
Accessibility: Details Pending (P, EB, IB, PA)

Rejowski, Benjamin James, MD+
Gender: Male
747 N RUTLEDGE ST
FL 4
Springfield, IL 62702
Phone:(217) 545-7721
NPI:1306286703
Cultural Training Completed: No
Hours: [Mon, Tue, Wed, Thu, Fri] 08:00 AM - 05:00 PM
Certification(s):Board Certified
Accessibility: Details Pending (P, EB, IB, PA)

Rejowski, Benjamin James, MD+
Gender: Male
747 N RUTLEDGE ST
4TH FLOOR
Springfield, IL 62702
Phone:(217) 545-7721
NPI:1306286703

IL

Sangamon

General Surgery

Rejowski, Benjamin James, MD+
Cultural Training Completed: No
Hours: [Mon, Tue, Wed, Thu, Fri] 08:00 AM - 05:00 PM
Certification(s):Board Certified
Accessibility: Details Pending (P, EB, IB, PA)

Sutyak, John P, MD+
Gender: Male
747 N Rutledge St
Fl 4
Springfield, IL 62702
Phone:(217) 545-8000
NPI:1679569172
Cultural Training Completed: No
Hours: [Mon, Tue, Wed, Thu, Fri] 08:00 AM - 05:00 PM
Other Language(s):English
Certification(s):Board Certified
Accessibility: Details Pending (P, EB, IB, PA)

Sutyak, John P, MD+
Gender: Male
747 N Rutledge St
Fl 2
Springfield, IL 62702
Phone:(217) 545-7721
NPI:1679569172
Cultural Training Completed: No

IL

Sangamon

General Surgery

Sutyak, John P, MD+
Hours: [Mon, Tue, Wed, Thu, Fri] 08:00 AM - 05:00 PM
Other Language(s):English
Certification(s):Board Certified
Accessibility: Details Pending (P, EB, IB, PA)

Sutyak, John P, MD+
Gender: Male
747 N RUTLEDGE ST
FL 4
Springfield, IL 62702
Phone:(217) 545-7721
NPI:1679569172
Cultural Training Completed: No
Hours: [Mon, Tue, Wed, Thu, Fri] 08:00 AM - 05:00 PM
Other Language(s):English
Certification(s):Board Certified
Accessibility: Details Pending (P, EB, IB, PA)

Umana, Luke, MD#
Gender: Male
1025 S 6th St
Springfield, IL 62703
Phone:(217) 528-7541
NPI:1972032969
Cultural Training Completed: No
Hours: [Mon, Tue, Wed, Thu, Fri] 08:00 AM - 05:00 PM

IL

Sangamon

General Surgery

Umana, Luke, MD#
Certification(s):Board Certified
Accessibility: Some Criteria Met (P, EB, IB, PA)

Wall, Jarrod C, MD+
Gender: Male
747 N Rutledge St
Fl 2
Springfield, IL 62702
Phone:(217) 545-8000
NPI:1184695520
Cultural Training Completed: No
Hours: [Mon, Tue, Wed, Thu, Fri] 08:00 AM - 04:30 PM
Other Language(s):English
Certification(s):Board Certified
Accessibility: Some Criteria Met (P, EB, IB, PA)

Wall, Jarrod C, MD+
Gender: Male
747 N RUTLEDGE ST
FL 5
Springfield, IL 62702
Phone:(217) 545-7362
NPI:1184695520
Cultural Training Completed: No
Hours: [Mon, Tue, Wed, Thu, Fri] 08:00 AM - 05:00 PM
Other Language(s):English
Certification(s):Board Certified

IL

Sangamon

General Surgery

Wall, Jarrod C, MD+
Accessibility: Details Pending (P, EB, IB, PA)

Wall, Jarrod C, MD+
Gender: Male
747 N Rutledge St
Fl 4
Springfield, IL 62702
Phone:(217) 545-8000
NPI:1184695520
Cultural Training Completed: No
Hours: [Mon, Tue, Wed, Thu, Fri] 08:00 AM - 05:00 PM
Other Language(s):English
Certification(s):Board Certified
Accessibility: Details Pending (P, EB, IB, PA)

Whitehurst, Brandt David, MD+
Gender: Male
747 N Rutledge St
Fl 2
Springfield, IL 62702
Phone:(217) 545-8000
NPI:1700107232
Cultural Training Completed: No
Hours: [Mon, Tue, Wed, Thu, Fri] 08:00 AM - 04:30 PM
Other Language(s):English
Certification(s):Board Certified

IL

Sangamon

General Surgery

Whitehurst, Brandt David, MD+
Accessibility: Some Criteria Met (P, EB, IB, PA)

Whitehurst, Brandt David, MD+
Gender: Male
747 N RUTLEDGE ST
FL 5
Springfield, IL 62702
Phone:(217) 545-7362
NPI:1700107232
Cultural Training Completed: No
Hours: [Mon, Tue, Wed, Thu, Fri] 08:00 AM - 05:00 PM
Other Language(s):English
Certification(s):Board Certified
Accessibility: Details Pending (P, EB, IB, PA)

Whitehurst, Brandt David, MD+
Gender: Male
747 N Rutledge St
Fl 4
Springfield, IL 62702
Phone:(217) 545-8000
NPI:1700107232
Cultural Training Completed: No
Hours: [Mon, Tue, Wed, Thu, Fri] 08:00 AM - 05:00 PM
Other Language(s):English

IL

Sangamon

General Surgery

Whitehurst, Brandt David, MD+
Certification(s):Board Certified
Accessibility: Details Pending (P, EB, IB, PA)

Zhang, Yuchen Kelly, MD+
Gender: Female
800 East Carpenter
Springfield, IL 62769
Phone:(217) 528-7541
NPI:1275054165
Cultural Training Completed: No
Hours: [Mon, Tue, Wed, Thu, Fri] 08:00 AM - 05:00 PM
Other Language(s):Chinese
Accessibility: Details Pending (P, EB, IB, PA)

Zhen, Daniel Peili, MD#
Gender: Male
800 East Carpenter
Springfield, IL 62769
Phone:(217) 544-6464
NPI:1316478860
Cultural Training Completed: No
Hours: [Mon, Tue, Wed, Thu, Fri] 08:00 AM - 05:00 PM
Accessibility: Some Criteria Met (P, EB, IB, PA)

IL

Sangamon

Genetic Counselor, MS

Munn, Christianne A, GC+
Gender: Female
415 N 9th St
Ste 4W16
Springfield, IL 62702
Phone:(217) 545-8000
NPI:1659336899
Cultural Training Completed: No
Hours: [Mon, Tue, Wed, Thu, Fri] 08:00 AM - 05:00 PM
Accessibility: Details Pending (P, EB, IB, PA)

Munn, Christianne A, GC+
Gender: Female
415 N 9TH ST
STE 4W64
Springfield, IL 62701
Phone:(217) 545-8000
NPI:1659336899
Cultural Training Completed: No
Hours: [Mon, Tue, Wed, Thu, Fri] 08:00 AM - 05:00 PM
Accessibility: Details Pending (P, EB, IB, PA)

Munn, Christianne A, GC+
Gender: Female
400 N 9th St
3
Springfield, IL 62702
Phone:(217) 545-8000
NPI:1659336899

IL

Sangamon

Genetic Counselor, MS

Munn, Christianne A, GC+
Cultural Training Completed: No
Hours: [Mon, Tue, Wed, Thu, Fri] 08:00 AM - 04:30 PM
Accessibility: Some Criteria Met (P, EB, IB, PA)

Ryder, Zach W, LCGC+
Gender: Male
400 N 9th St
Ste 3B
Springfield, IL 62702
Phone:(217) 545-8000
NPI:1699404749
Cultural Training Completed: No
Hours: [Mon, Tue, Wed, Thu, Fri] 08:00 AM - 05:00 PM
Accessibility: Some Criteria Met (P, EB, IB, PA)

Ryder, Zach W, LCGC+
Gender: Male
400 N 9th St
Springfield, IL 62702
Phone:(217) 545-8000
NPI:1699404749
Cultural Training Completed: No
Hours: [Mon, Tue, Wed, Thu, Fri] 08:00 AM - 04:30 PM
Accessibility: Some Criteria Met (P, EB, IB, PA)

IL

Sangamon

Genetic Counselor, MS

Ryder, Zach W, LCGC+
Gender: Male
400 N 9th St
Ste A
Springfield, IL 62702
Phone:(217) 545-8000
NPI:1699404749
Cultural Training Completed: No
Hours: [Mon, Tue, Wed, Thu, Fri] 08:00 AM - 05:00 PM
Accessibility: Details Pending (P, EB, IB, PA)

Skorge, Kara N, CGC+
Gender: Female
400 N 9th St
3
Springfield, IL 62702
Phone:(217) 545-8000
NPI:1265268163
Cultural Training Completed: No
Hours: [Mon, Tue, Wed, Thu, Fri] 08:00 AM - 04:30 PM
Accessibility: Some Criteria Met (P, EB, IB, PA)

Skorge, Kara N, CGC+
Gender: Female
400 N 9th St
Springfield, IL 62702
Phone:(217) 545-8000
NPI:1265268163
Cultural Training Completed: No

IL

Sangamon

Genetic Counselor, MS

Skorge, Kara N, CGC+
Hours: [Mon, Tue, Wed, Thu, Fri] 08:00 AM - 04:30 PM
Accessibility: Some Criteria Met (P, EB, IB, PA)

Skorge, Kara N, CGC+
Gender: Female
400 N 9th St
Ste 3B
Springfield, IL 62702
Phone:(217) 545-8000
NPI:1265268163
Cultural Training Completed: No
Hours: [Mon, Tue, Wed, Thu, Fri] 08:00 AM - 05:00 PM
Accessibility: Some Criteria Met (P, EB, IB, PA)

Skorge, Kara N, CGC+
Gender: Female
400 N 9th St
Ste A
Springfield, IL 62702
Phone:(217) 545-8000
NPI:1265268163
Cultural Training Completed: No
Hours: [Mon, Tue, Wed, Thu, Fri] 08:00 AM - 05:00 PM
Accessibility: Details Pending (P, EB, IB, PA)

Skorge, Kara N, CGC+
Gender: Female
400 N 9th St
Fl 3

IL

Sangamon

Genetic Counselor, MS

Skorge, Kara N, CGC+
Springfield, IL 62702
Phone:(217) 545-8000
NPI:1265268163
Cultural Training Completed: No
Hours: [Mon, Tue, Wed, Thu, Fri] 08:00 AM - 05:00 PM
Accessibility: Some Criteria Met (I P, I EB, I IB, I PA)

Hematology

Garg, Praveen, MD#
Gender: Male
900 N 1st St
2
Springfield, IL 62702
Phone:(217) 528-7541
NPI:1760414437
Cultural Training Completed: No
Hours: [Mon, Tue, Wed, Thu, Fri] 08:00 AM - 05:00 PM
Other Language(s):Hindi
Certification(s):Board Certified
Accessibility: Some Criteria Met (I P, I EB, P IB, I PA)

Srokowski, Tomasz P., MD#
Gender: Male
900 N 1st St
2
Springfield, IL 62702
Phone:(217) 528-7541
NPI:1174671937

IL

Sangamon

Hematology

Srokowski, Tomasz P., MD#
Cultural Training Completed: No
Hours: [Mon, Tue, Wed, Thu, Fri] 08:00 AM - 05:00 PM
Certification(s):Board Certified
Accessibility: Some Criteria Met (I P, I EB, P IB, I PA)

Hematology & Oncology

Agamah, Edem S, MD+
Gender: Male
315 W Carpenter St
Fl 1
Springfield, IL 62702
Phone:(217) 545-8000
NPI:1932147279
Cultural Training Completed: No
Hours: [Mon, Tue, Wed, Thu, Fri] 08:00 AM - 04:30 PM
Other Language(s):English,Gujarati
Accessibility: Details Pending (P P, P EB, P IB, P PA)

Agamah, Edem S, MD+
Gender: Male
315 W Carpenter St
Springfield, IL 62702
Phone:(217) 545-8000
NPI:1932147279
Cultural Training Completed: No

IL

Sangamon

Hematology & Oncology

Agamah, Edem S, MD+
Hours: [Mon, Tue, Wed, Thu, Fri] 08:00 AM - 04:30 PM
Other Language(s):English,Gujarati
Accessibility: Some Criteria Met (I P, I EB, I IB, I PA)

Garg, Praveen, MD#
Gender: Male
900 N 1st St
2
Springfield, IL 62702
Phone:(217) 528-7541
NPI:1760414437
Cultural Training Completed: No
Hours: [Mon, Tue, Wed, Thu, Fri] 08:00 AM - 05:00 PM
Other Language(s):Hindi
Certification(s):Board Certified
Accessibility: Some Criteria Met (I P, I EB, P IB, I PA)

Gupta, Amit Kumar, MD#
Gender: Male
900 N 1st St
2
Springfield, IL 62702
Phone:(217) 528-7541
NPI:1639395114
Cultural Training Completed: No

IL

Sangamon

Hematology & Oncology

Gupta, Amit Kumar, MD#
Hours: [Mon, Tue, Wed, Thu, Fri] 08:00 AM - 05:00 PM
Other Language(s):Hindi
Certification(s):Board Certified
Accessibility: Details Pending (P P, P EB, P IB, P PA)

Khan, Aziz U, MD+
Gender: Male
315 W Carpenter St
Springfield, IL 62702
Phone:(217) 545-8000
NPI:1699702316
Cultural Training Completed: No
Hours: [Mon, Tue, Wed, Thu, Fri] 08:00 AM - 04:30 PM
Other Language(s):English,Urdu,Gujarati
Accessibility: Some Criteria Met (I P, I EB, I IB, I PA)

Khan, Aziz U, MD+
Gender: Male
315 W Carpenter St
Fl 1
Springfield, IL 62702
Phone:(217) 545-8000
NPI:1699702316
Cultural Training Completed: No

IL

Sangamon

Hematology & Oncology

Khan, Aziz U, MD+
Hours: [Mon, Tue, Wed, Thu, Fri] 08:00 AM - 05:00 PM
Other Language(s):English,Urdu,Gujarati
Accessibility: Details Pending (P P, P EB, P IB, P PA)

Rao, Krishna A, MD+
Gender: Male
315 W Carpenter St
B
Springfield, IL 62702
Phone:(217) 545-8000
NPI:1235128109
Cultural Training Completed: No
Hours: [Mon, Tue, Wed, Thu, Fri] 08:00 AM - 05:00 PM
Other Language(s):English,Kannada,Gujarati
Certification(s):Board Certified
Accessibility: Some Criteria Met (I P, I EB, I IB, I PA)

Rao, Krishna A, MD+
Gender: Male
315 W Carpenter St
Fl 1
Springfield, IL 62702
Phone:(217) 545-8000
NPI:1235128109
Cultural Training Completed: No

IL

Sangamon

Hematology & Oncology

Rao, Krishna A, MD+
Hours: [Mon, Tue, Wed, Thu, Fri] 08:00 AM - 04:30 PM
Other Language(s):English,Kannada,Gujarati
Certification(s):Board Certified
Accessibility: Details Pending (P P, P EB, P IB, P PA)

Srokowski, Tomasz P., MD#
Gender: Male
900 N 1st St
2
Springfield, IL 62702
Phone:(217) 528-7541
NPI:1174671937
Cultural Training Completed: No
Hours: [Mon, Tue, Wed, Thu, Fri] 08:00 AM - 05:00 PM
Certification(s):Board Certified
Accessibility: Some Criteria Met (I P, I EB, P IB, I PA)

Infectious Disease

Heise, Lyndsey R, MD#
Gender: Female
900 N 1st St
2
Springfield, IL 62702
Phone:(217) 528-7541
NPI:1700268216
Cultural Training Completed: Yes

IL

Sangamon

Infectious Disease

Heise, Lyndsey R, MD#
Hours: [Mon, Tue, Wed, Thu, Fri] 08:00 AM - 05:00 PM
Certification(s):Board Certified
Accessibility: Some Criteria Met (I P, I EB, P IB, I PA)

Iqbal, Afshan, MD#
Gender: Female
900 N 1st St
Springfield, IL 62702
Phone:(217) 528-7541
NPI:1598241226
Cultural Training Completed: No
Hours: [Mon, Tue, Wed, Thu, Fri] 08:00 AM - 05:00 PM
Certification(s):Board Certified
Accessibility: Some Criteria Met (I P, I EB, I IB, I PA)

Khan, Ahmed Ali, MD+
Gender: Male
751 N Rutledge St
Ste 1700
Springfield, IL 62702
Phone:(217) 545-8000
NPI:1861947871
Cultural Training Completed: No
Hours: [Mon, Tue, Wed, Thu, Fri] 08:00 AM - 04:30 PM
After Hours Phone Number:(217) 545-8000

IL

Sangamon

Infectious Disease

Khan, Ahmed Ali, MD+
Other Language(s):English
Certification(s):Board Certified
Accessibility: Some Criteria Met (I P, I EB, I IB, I PA)

Khan, Ahmed Ali, MD+
Gender: Male
751 N Rutledge St
Ste 1100
Springfield, IL 62702
Phone:(217) 545-8000
NPI:1861947871
Cultural Training Completed: No
Hours: [Mon, Tue, Wed, Thu, Fri] 08:00 AM - 05:00 PM
Other Language(s):English
Certification(s):Board Certified
Accessibility: Some Criteria Met (I P, I EB, I IB, I PA)

Mullangi, Praveen K, MD#
Gender: Male
301 N 8th St
Springfield, IL 62701
Phone:(217) 528-7541
NPI:1508056987
Cultural Training Completed: No
Hours: [Mon, Tue, Wed, Thu, Fri] 08:00 AM - 05:00 PM

IL

Sangamon

Infectious Disease

Mullangi, Praveen K, MD#
After Hours Phone Number:(217) 528-7541
Certification(s):Board Certified
Accessibility: Some Criteria Met (P, EB, IB, PA)

Mullangi, Praveen K, MD#
Gender: Male
901 N 1st St
Springfield, IL 62702
Phone:(217) 588-2660
NPI:1508056987
Cultural Training Completed: No
Hours: [Mon, Tue, Wed, Thu, Fri] 08:00 AM - 05:00 PM
Certification(s):Board Certified
Accessibility: Details Pending (P, EB, IB, PA)

O'Marro, Steven D., MD#
Gender: Male
901 N 1st St
Springfield, IL 62702
Phone:(217) 588-2660
NPI:1467552133
Cultural Training Completed: No
Hours: [Mon, Tue, Wed, Thu, Fri] 08:00 AM - 05:00 PM
Certification(s):Board Certified

IL

Sangamon

Infectious Disease

O'Marro, Steven D., MD#
Accessibility: Details Pending (P, EB, IB, PA)

Prakash, Vidhya, MD+
Gender: Female
751 N Rutledge St
Ste 1700
Springfield, IL 62702
Phone:(217) 545-3821
NPI:1528285798
Cultural Training Completed: No
Hours: [Mon, Tue, Wed, Thu, Fri] 08:00 AM - 05:00 PM
Other Language(s):English,French
Certification(s):Board Certified
Accessibility: Details Pending (P, EB, IB, PA)

Sundareshan, Vidya, MD+
Gender: Female
751 N Rutledge St
Ste 1700
Springfield, IL 62702
Phone:(217) 545-3821
NPI:1376790733
Cultural Training Completed: Yes
Hours: [Mon, Tue, Wed, Thu, Fri] 08:00 AM - 05:00 PM
Other Language(s):English,Hindi,Tamil

IL

Sangamon

Infectious Disease

Sundareshan, Vidya, MD+
Accessibility: Details Pending (P, EB, IB, PA)

Sundareshan, Vidya, MD+
Gender: Female
751 N Rutledge St
Ste 1100
Springfield, IL 62702
Phone:(217) 545-3821
NPI:1376790733
Cultural Training Completed: Yes
Hours: [Mon, Tue, Wed, Thu, Fri] 08:00 AM - 05:00 PM
Other Language(s):English,Hindi,Tamil
Accessibility: Details Pending (P, EB, IB, PA)

Internal Medicine (General Medical Care)

Adaramola, Dorcas O, MD
Gender: Female
751 N Rutledge St
Ste 1700
Springfield, IL 62702
Phone:(217) 545-3821
NPI:1447515374
Cultural Training Completed: No
Hours: [Mon, Tue, Wed, Thu, Fri] 08:00 AM - 05:00 PM

IL

Sangamon

Internal Medicine (General Medical Care)

Adaramola, Dorcas O, MD
Other Language(s):English,Yoruba,French
Certification(s):Board Certified
Accessibility: Details Pending (P, EB, IB, PA)

Al-Johany, Hamid Uwaidha, MD*
Gender: Male
751 N Rutledge St
Ste 1100
Springfield, IL 62702
Phone:(217) 545-8000
NPI:1912218702
Cultural Training Completed: No
Hours: [Mon, Tue, Wed, Thu, Fri] 08:00 AM - 05:00 PM
After Hours Phone Number:(217) 545-8000
Other Language(s):English,Arabic
Accessibility: Some Criteria Met (P, EB, IB, PA)

Arikati, Santhi Bhushan, MD#
Gender: Male
701 N 1st St
Springfield, IL 62781
Phone:(217) 788-3000
NPI:1073703393
Cultural Training Completed: No

IL

Sangamon

Internal Medicine (General Medical Care)

Arikati, Santhi Bhushan, MD#
Hours: [Mon, Tue, Wed, Thu, Fri] 08:00 AM - 05:00 PM
Accessibility: Some Criteria Met (P, EB, IB, PA)

Arikati, Santhi Bhushan, MD+
Gender: Male
701 North 1st Street
Room B146
Springfield, IL 62781
Phone:(217) 788-3000
NPI:1073703393
Cultural Training Completed: No
Hours: [Mon, Tue, Wed, Thu, Fri] 08:00 AM - 05:00 PM
Accessibility: Details Pending (P, EB, IB, PA)

Bussing, Robert Charles, MD+
Gender: Male
2200 Lake Victoria Dr
Springfield, IL 62703
Phone:(855) 496-1830
NPI:1699751354
Cultural Training Completed: No
Hours: [Mon, Tue, Wed, Thu, Fri] 09:00 AM - 05:00 PM
Certification(s):Board Certified

IL

Sangamon

Internal Medicine (General Medical Care)

Bussing, Robert Charles, MD+
Accessibility: Some Criteria Met (P, EB, IB, PA)

Caga-anan, Rexanne L, MD+
Gender: Female
1600 E Clear Lake Ave
Ste 120
Springfield, IL 62703
Phone:(217) 545-8000
NPI:1386933877
Cultural Training Completed: No
Hours: [Mon, Tue, Wed, Thu, Fri] 08:00 AM - 04:30 PM
Other Language(s):English,Filipino
Certification(s):Board Certified
Accessibility: Some Criteria Met (P, EB, IB, PA)

Chandra, Suvrat, DO#
Gender: Male
701 N 1st St
Springfield, IL 62781
Phone:(217) 788-3000
NPI:1417584657
Cultural Training Completed: No
Hours: [Mon, Tue, Wed, Thu, Fri] 08:00 AM - 05:00 PM
Accessibility: Details Pending (P, EB, IB, PA)

IL

Sangamon

Internal Medicine (General Medical Care)

Cheema, Asad Mustafa, MD
Gender: Male
751 N Rutledge St
Ste 1100
Springfield, IL 62702
Phone:(217) 545-3821
NPI:1417440710
Cultural Training Completed: No
Hours: [Mon, Tue, Wed, Thu, Fri] 08:00 AM - 05:00 PM
Other Language(s):English
Certification(s):Board Certified
Accessibility: Details Pending (P, EB, IB, PA)

Corkery, Andrew Gannon, MD+
Gender: Male
751 N Rutledge St
Ste 1100
Springfield, IL 62702
Phone:(217) 545-8000
NPI:1104277607
Cultural Training Completed: No
Hours: [Mon, Tue, Wed, Thu, Fri] 08:00 AM - 04:30 PM
Certification(s):Board Certified
Accessibility: Some Criteria Met (P, EB, IB, PA)

Ghani, Mansura, MD+
Gender: Female

IL

Sangamon

Internal Medicine (General Medical Care)

Ghani, Mansura, MD+
619 E Mason St
Springfield, IL 62701
Phone:(217) 788-0706
NPI:1639253701
Cultural Training Completed: Yes
Hours: [Mon, Tue, Wed, Thu, Fri] 08:00 AM - 05:00 PM
After Hours Phone Number:(217) 788-0706
Other Language(s):English
Accessibility: Some Criteria Met (P, EB, IB, PA)

Govindaiah, Renu C, MD#
Gender: Female
1025 S 6th St
Springfield, IL 62703
Phone:(447) 448-3041
NPI:1477553931
Cultural Training Completed: No
Hours: [Mon, Tue, Wed, Thu, Fri, Sat, Sun] 08:00 AM - 05:00 PM
Certification(s):Board Certified
Accessibility: Some Criteria Met (P, EB, IB, PA)

Govindaiah, Renu C, MD#
Gender: Female
1100 E Lincolnshire Blvd
Springfield, IL 62703

IL

Sangamon

Internal Medicine (General Medical Care)

Govindaiah, Renu C, MD#
Phone:(217) 528-7541
NPI:1477553931
Cultural Training Completed: No
Hours: [Mon, Tue, Wed, Thu, Fri] 08:00 AM - 05:00 PM
Certification(s):Board Certified
Accessibility: Details Pending (P, EB, IB, PA)

Gurnsey, Zachariah, MD*
Gender: Male
751 N Rutledge St
Ste 1100
Springfield, IL 62702
Phone:(217) 545-8000
NPI:1003038423
Cultural Training Completed: No
Hours: [Mon, Tue, Wed, Thu, Fri] 08:00 AM - 05:00 PM
After Hours Phone Number:(217) 545-8000
Other Language(s):English
Certification(s):Board Certified
Accessibility: Some Criteria Met (P, EB, IB, PA)

Henry, Justin N, MD#
Gender: Male
701 North 1st Street
Springfield, IL 62781

IL

Sangamon

Internal Medicine (General Medical Care)

Henry, Justin N, MD#
Phone:(217) 788-3883
NPI:1104145747
Cultural Training Completed: No
Hours: [Mon, Tue, Wed, Thu, Fri, Sat, Sun] 12:00 AM - 11:59 PM
After Hours Phone Number:(217) 528-7541
Certification(s):Board Certified
Accessibility: Some Criteria Met (P, EB, IB, PA)

Hingle, Susan T, MD+
Gender: Female
751 N Rutledge St
Ste 1100
Springfield, IL 62702
Phone:(217) 545-8000
NPI:1124003124
Cultural Training Completed: Yes
Hours: [Mon, Tue, Wed, Thu, Fri] 08:00 AM - 05:00 PM
Other Language(s):English
Certification(s):Board Certified
Accessibility: Some Criteria Met (P, EB, IB, PA)

Martini, Mohammed, MD+
Gender: Male
751 N Rutledge St
Ste 1100
Springfield, IL 62702

IL

Sangamon

Internal Medicine (General Medical Care)

Martini, Mohammed, MD+
Phone:(217) 545-8000
NPI:1740973106
Cultural Training Completed: No
Hours: [Mon, Tue, Wed, Thu, Fri] 08:00 AM - 05:00 PM
Accessibility: Some Criteria Met (P, EB, IB, PA)

Mccarty, Ryan D, MD+
Gender: Male
747 N Rutledge St
Ste 2287-B
Springfield, IL 62702
Phone:(217) 545-8000
NPI:1013368646
Cultural Training Completed: No
Hours: [Mon, Tue, Wed, Thu, Fri] 08:00 AM - 05:00 PM
Other Language(s):English
Certification(s):Board Certified
Accessibility: Details Pending (P, EB, IB, PA)

Mendoza, Julio Cesar, DO#
Gender: Male
751 N Rutledge St
Ste 1100
Springfield, IL 62702
Phone:(217) 545-8000
NPI:1609515519

IL

Sangamon

Internal Medicine (General Medical Care)

Mendoza, Julio Cesar, DO#
Cultural Training Completed: No
Hours: [Mon, Tue, Wed, Thu, Fri] 08:00 AM - 05:00 PM
Accessibility: Details Pending (P, EB, IB, PA)

Nekkanti, Swapna, MD
Gender: Female
701 N 1st St
Springfield, IL 62781
Phone:(217) 528-7541
NPI:1013108372
Cultural Training Completed: No
Hours: [Mon, Tue, Wed, Thu, Fri] 08:00 AM - 05:00 PM
Certification(s):Board Certified
Accessibility: Details Pending (P, EB, IB, PA)

Nekkanti, Swapna, MD#
Gender: Female
701 North 1st Street
Room B146
Springfield, IL 62781
Phone:(217) 528-7541
NPI:1013108372
Cultural Training Completed: No
Hours: [Mon, Tue, Wed, Thu, Fri] 08:00 AM - 05:00 PM

IL

Sangamon

Internal Medicine (General Medical Care)

Nekkanti, Swapna, MD#
Certification(s):Board Certified
Accessibility: Details Pending (P P, P EB, P IB, P PA)

Nolasco Morales, Carlos E, MD+
Gender: Male
2317 S Bates Ave
Springfield, IL 62704
Phone:(866) 477-7472
NPI:1235484866
Cultural Training Completed: No
Hours: [Mon, Tue, Wed, Thu, Fri] 08:00 AM - 05:00 PM
Other Language(s):Spanish
Certification(s):Board Certified
Accessibility: Details Pending (P P, P EB, P IB, P PA)

Parks, Clayton, MD
Gender: Male
2200 Lake Victoria Dr
Springfield, IL 62703
Phone:(217) 529-9266
NPI:1518346568
Cultural Training Completed: Yes
Hours: [Mon, Tue, Wed, Thu, Fri] 08:00 AM - 05:00 PM
Accessibility: Details Pending (P P, P EB, P IB, P PA)

IL

Sangamon

Internal Medicine (General Medical Care)

Patel, Dushyantkumar R, MD#
Gender: Male
701 North 1st Street
Springfield, IL 62781
Phone:(217) 788-3000
NPI:1952631269
Cultural Training Completed: No
Hours: [Mon, Tue, Wed, Thu, Fri, Sat, Sun] 12:00 AM - 11:59 PM
Other Language(s):Hindi,Gujarati
Certification(s):Board Certified
Accessibility: Some Criteria Met (I P, I EB, I IB, I PA)

Patel, Dushyantkumar R, MD#
Gender: Male
701 N 1st St
Springfield, IL 62781
Phone:(217) 788-3000
NPI:1952631269
Cultural Training Completed: No
Hours: [Mon, Tue, Wed, Thu, Fri] 08:00 AM - 05:00 PM
Other Language(s):Hindi,Gujarati
Certification(s):Board Certified
Accessibility: Some Criteria Met (I P, I EB, P IB, I PA)

IL

Sangamon

Internal Medicine (General Medical Care)

Sattovia, Stacy L, MD
Gender: Female
751 N Rutledge St
Ste 1100
Springfield, IL 62702
Phone:(217) 545-3821
NPI:1114973427
Cultural Training Completed: No
Hours: [Mon, Tue, Wed, Thu, Fri] 08:00 AM - 05:00 PM
Other Language(s):English
Certification(s):Board Certified
Accessibility: Details Pending (P P, P EB, P IB, P PA)

Savani, Ghanshyambhai T, MD#
Gender: Male
701 North 1st Street
Springfield, IL 62781
Phone:(217) 788-3883
NPI:1396150553
Cultural Training Completed: No
Hours: [Mon, Tue, Wed, Thu, Fri, Sat, Sun] 12:00 AM - 11:59 PM
After Hours Phone Number:(217) 528-7541
Certification(s):Board Certified
Accessibility: Some Criteria Met (I P, I EB, I IB, I PA)

IL

Sangamon

Internal Medicine (General Medical Care)

Shah, Ejaz M, MD+
Gender: Male
901 W Jefferson St
Springfield, IL 62702
Phone:(217) 545-8000
NPI:1871041244
Cultural Training Completed: No
Hours: [Mon, Tue, Wed, Thu, Fri] 08:00 AM - 05:00 PM
Accessibility: Details Pending (P P, P EB, P IB, P PA)

Shams, Shahed M, MD
Gender: Male
3132 Old Jacksonville Rd
Ste 110
Springfield, IL 62704
Phone:(217) 862-0800
NPI:1225478027
Cultural Training Completed: No
Hours: [Mon, Tue, Wed, Thu, Fri] 08:00 AM - 05:00 PM
Certification(s):Board Certified
Accessibility: Some Criteria Met (I P, I EB, I IB, I PA)

Sokrab, Ahmed Tag Eldin, MD+
Gender: Male
751 N Rutledge St
Ste 1100
Springfield, IL 62702
Phone:(217) 545-8000
NPI:1730594094

IL

Sangamon

Internal Medicine (General Medical Care)

Sokrab, Ahmed Tag Eldin, MD+
Cultural Training Completed: No
Hours: [Mon, Tue, Wed, Thu, Fri] 08:00 AM - 04:30 PM
After Hours Phone Number:(217) 545-8000
Other Language(s):Arabic,English
Certification(s):Board Certified
Accessibility: Some Criteria Met (P, EB, IB, PA)

Stephens, Andrianna A, MD+
Gender: Female
319 East Madison Street
3rd Floor
Springfield, IL 62701
Phone:(217) 545-8000
NPI:1912490947
Cultural Training Completed: No
Hours: [Mon, Tue, Wed, Thu, Fri] 08:00 AM - 05:00 PM
Certification(s):Board Certified
Accessibility: Details Pending (P, EB, IB, PA)

Stich, Adrienne M, MD#
Gender: Female
701 North 1st Street
Room B146

IL

Sangamon

Internal Medicine (General Medical Care)

Stich, Adrienne M, MD#
Springfield, IL 62781
Phone:(217) 528-7541
NPI:1558776807
Cultural Training Completed: No
Hours: [Mon, Tue, Wed, Thu, Fri] 08:00 AM - 05:00 PM
Certification(s):Board Certified
Accessibility: Details Pending (P, EB, IB, PA)

Stone, Schuyler W, MD+
Gender: Male
747 N Rutledge St
Ste 2287-B
Springfield, IL 62702
Phone:(217) 545-8000
NPI:1750645263
Cultural Training Completed: No
Hours: [Mon, Tue, Wed, Thu, Fri] 08:00 AM - 05:00 PM
Other Language(s):English
Certification(s):Board Certified
Accessibility: Details Pending (P, EB, IB, PA)

Stone, Schuyler W, MD+
Gender: Male
701 N 1st St
Springfield, IL 62702

IL

Sangamon

Internal Medicine (General Medical Care)

Stone, Schuyler W, MD+
Phone:(217) 545-0182
NPI:1750645263
Cultural Training Completed: No
Hours: [Mon, Tue, Wed, Thu, Fri] 08:00 AM - 05:00 PM
Other Language(s):English
Certification(s):Board Certified
Accessibility: Details Pending (P, EB, IB, PA)

Veluru, Murali, MD#
Gender: Male
701 North 1st Street
Springfield, IL 62781
Phone:(217) 788-3883
NPI:1932362928
Cultural Training Completed: No
Hours: [Mon, Tue, Wed, Thu, Fri, Sat, Sun] 12:00 AM - 11:59 PM
After Hours Phone Number:(217) 528-7541
Other Language(s):Hindi,Telugu
Certification(s):Board Certified
Accessibility: Some Criteria Met (P, EB, IB, PA)

Viswanathan, Avinash K, MD
Gender: Male

IL

Sangamon

Internal Medicine (General Medical Care)

Viswanathan, Avinash K, MD
3132 Old Jacksonville Rd
Ste 110
Springfield, IL 62704
Phone:(217) 862-0800
NPI:1639487911
Cultural Training Completed: No
Hours: [Mon, Tue, Wed, Thu, Fri] 08:00 AM - 05:00 PM
Certification(s):Board Certified
Accessibility: Some Criteria Met (P, EB, IB, PA)

Weitzel, Robert E, MD#
Gender: Male
701 North 1st Street
Springfield, IL 62781
Phone:(217) 788-3883
NPI:1669751996
Cultural Training Completed: No
Hours: [Mon, Tue, Wed, Thu, Fri, Sat, Sun] 12:00 AM - 11:59 PM
After Hours Phone Number:(217) 528-7541
Accessibility: Some Criteria Met (P, EB, IB, PA)

Medical Oncology

Agamah, Edem S, MD+
Gender: Male
315 W Carpenter St
Fl 1

IL

Sangamon

Medical Oncology

Agamah, Edem S, MD+
Springfield, IL 62702
Phone:(217) 545-8000
NPI:1932147279
Cultural Training Completed: No
Hours: [Mon, Tue, Wed, Thu, Fri] 08:00 AM - 04:30 PM
Other Language(s):English,Gujarati
Certification(s):Board Certified
Accessibility: Details Pending (P P, P EB, P IB, P PA)

Agamah, Edem S, MD+
Gender: Male
315 W Carpenter St
Springfield, IL 62702
Phone:(217) 545-8000
NPI:1932147279
Cultural Training Completed: No
Hours: [Mon, Tue, Wed, Thu, Fri] 08:00 AM - 04:30 PM
Other Language(s):English,Gujarati
Certification(s):Board Certified
Accessibility: Some Criteria Met (I P, I EB, I IB, I PA)

Khan, Aziz U, MD+
Gender: Male
315 W Carpenter St
Springfield, IL 62702
Phone:(217) 545-8000

IL

Sangamon

Medical Oncology

Khan, Aziz U, MD+
NPI:1699702316
Cultural Training Completed: No
Hours: [Mon, Tue, Wed, Thu, Fri] 08:00 AM - 04:30 PM
Other Language(s):English,Urdu,Gujarati
Accessibility: Some Criteria Met (I P, I EB, I IB, I PA)

Khan, Aziz U, MD+
Gender: Male
315 W Carpenter St
Fl 1
Springfield, IL 62702
Phone:(217) 545-8000
NPI:1699702316
Cultural Training Completed: No
Hours: [Mon, Tue, Wed, Thu, Fri] 08:00 AM - 05:00 PM
Other Language(s):English,Urdu,Gujarati
Accessibility: Details Pending (P P, P EB, P IB, P PA)

Nephrology

Adekola, Oritsegbubemi E, MD+
Gender: Female
3401 Conifer Dr
Springfield, IL 62711
Phone:(217) 726-2527
NPI:1992074298
Cultural Training Completed: Yes

IL

Sangamon

Nephrology

Adekola, Oritsegbubemi E, MD+
Hours: [Mon, Tue, Wed, Thu, Fri] 08:00 AM - 05:00 PM
Other Language(s):None
Certification(s):Board Certified
Accessibility: Some Criteria Met (I P, I EB, I IB, I PA)

Adusumilli, Bhavani, MD#
Gender: Female
401 E Carpenter St
Springfield, IL 62702
Phone:(217) 528-7541
NPI:1568792604
Cultural Training Completed: No
Hours: Mon 08:00 AM - 06:00 PM, [Tue, Thu] 07:00 AM - 05:00 PM, Wed 06:00 AM - 06:00 PM, Fri 06:00 AM - 05:00 PM
Certification(s):Board Certified
Accessibility: Some Criteria Met (I P, I EB, I IB, I PA)

Bhatti, Vikrampal S, MD+
Gender: Male
3401 Conifer Dr
Springfield, IL 62711
Phone:(217) 726-2527
NPI:1861431165
Cultural Training Completed: No

IL

Sangamon

Nephrology

Bhatti, Vikrampal S, MD+
Hours: [Mon, Tue, Wed, Thu, Fri] 08:00 AM - 05:00 PM
Certification(s):Board Certified
Accessibility: Some Criteria Met (I P, I EB, I IB, I PA)

Chen, Xueguang, MD+
Gender: Male
3401 Conifer Dr
Springfield, IL 62711
Phone:(217) 726-2527
NPI:1730243015
Cultural Training Completed: No
Hours: [Mon, Tue, Wed, Thu, Fri] 08:00 AM - 05:00 PM
Other Language(s):Chinese
Certification(s):Board Certified
Accessibility: Some Criteria Met (I P, I EB, I IB, I PA)

Forero, Nicolas Augusto, MD+
Gender: Male
350 W Carpenter St
Springfield, IL 62702
Phone:(217) 546-5395
NPI:1740264365
Cultural Training Completed: No
Hours: [Mon, Tue, Wed, Thu, Fri] 08:00 AM - 05:00 PM

IL

Sangamon

Nephrology

Forero, Nicolas Augusto, MD+
Other Language(s):Spanish
Certification(s):Board Certified
Accessibility: Details Pending (P, EB, IB, PA)

Forero, Nicolas Augusto, MD#
Gender: Male
401 E Carpenter St
Springfield, IL 62702
Phone:(217) 528-7541
NPI:1740264365
Cultural Training Completed: No
Hours: Mon 08:00 AM - 06:00 PM, [Tue, Thu] 07:00 AM - 05:00 PM, Wed 06:00 AM - 06:00 PM, Fri 06:00 AM - 05:00 PM
Other Language(s):Spanish
Certification(s):Board Certified
Accessibility: Some Criteria Met (P, EB, IB, PA)

Hruska, Keith A, MD+
Gender: Male
400 N 9th St
Springfield, IL 62702
Phone:(217) 545-8000
NPI:1336167030
Cultural Training Completed: Yes

IL

Sangamon

Nephrology

Hruska, Keith A, MD+
Hours: [Mon, Tue, Wed, Thu, Fri] 08:00 AM - 05:00 PM
Certification(s):Board Certified
Accessibility: Details Pending (P, EB, IB, PA)

Mohamad, Ahmad A, MD#
Gender: Male
350 W Carpenter St
Springfield, IL 62702
Phone:(217) 528-7541
NPI:1891071007
Cultural Training Completed: No
Hours: [Mon, Tue, Wed, Thu, Fri] 08:00 AM - 05:00 PM
Certification(s):Board Certified
Accessibility: Some Criteria Met (P, EB, IB, PA)

Mohamad, Ahmad A, MD#
Gender: Male
401 E Carpenter St
Springfield, IL 62702
Phone:(217) 528-7541
NPI:1891071007
Cultural Training Completed: No
Hours: [Mon, Tue, Wed, Thu, Fri] 08:00 AM - 05:00 PM
Certification(s):Board Certified

IL

Sangamon

Nephrology

Mohamad, Ahmad A, MD#
Accessibility: Some Criteria Met (P, EB, IB, PA)

Nutt, Max A, MD+
Gender: Male
3401 Conifer Dr
Springfield, IL 62711
Phone:(217) 726-2527
NPI:1740715358
Cultural Training Completed: No
Hours: [Mon, Tue, Wed, Thu, Fri] 08:00 AM - 05:00 PM
Certification(s):Board Certified
Accessibility: Some Criteria Met (P, EB, IB, PA)

Pandey, Richa Anand, MD#
Gender: Female
401 E Carpenter St
Springfield, IL 62702
Phone:(217) 528-7541
NPI:1922312834
Cultural Training Completed: No
Hours: Mon 08:00 AM - 06:00 PM, [Tue, Thu] 07:00 AM - 05:00 PM, Wed 06:00 AM - 06:00 PM, Fri 06:00 AM - 05:00 PM
Other Language(s):Hindi
Certification(s):Board Certified

IL

Sangamon

Nephrology

Pandey, Richa Anand, MD#
Accessibility: Some Criteria Met (P, EB, IB, PA)

Qaseem, Muhammad Kashif, MD+
Gender: Male
800 East Carpenter
Springfield, IL 62769
Phone:(217) 528-7541
NPI:1700208980
Cultural Training Completed: No
Hours: [Mon, Tue, Wed, Thu, Fri] 08:00 AM - 05:00 PM
Certification(s):Board Certified
Accessibility: Details Pending (P, EB, IB, PA)

Ramani, Nirali B, MD+
Gender: Female
3401 Conifer Dr
Springfield, IL 62711
Phone:(217) 545-8000
NPI:1750802237
Cultural Training Completed: No
Hours: [Mon, Tue, Wed, Thu, Fri] 08:00 AM - 05:00 PM
Certification(s):Board Certified
Accessibility: Details Pending (P, EB, IB, PA)

Waktola, Abebech Jobir, MD+
Gender: Female

IL

Sangamon

Nephrology

Waktola, Abebech Jobir, MD+
3401 Conifer Dr
Springfield, IL 62711
Phone:(217) 726-2527
NPI:1942720552
Cultural Training Completed: No
Hours: [Mon, Tue, Wed, Thu, Fri] 08:00 AM - 05:00 PM
Certification(s):Board Certified
Accessibility: Some Criteria Met (I P, I EB, I IB, I PA)

West, Bradford Lee, MD#
Gender: Male
747 N Rutledge St
Springfield, IL 62702
Phone:(217) 545-5555
NPI:1194969170
Cultural Training Completed: No
Hours: [Mon, Tue, Wed, Thu, Fri] 08:00 AM - 05:00 PM
Other Language(s):Spanish
Certification(s):Board Certified
Accessibility: Details Pending (P P, P EB, P IB, P PA)

West, Bradford Lee, MD#
Gender: Male
747 N RUTLEDGE ST ROOM 501
Springfield, IL 62702

IL

Sangamon

Nephrology

West, Bradford Lee, MD#
Phone:(217) 545-5555
NPI:1194969170
Cultural Training Completed: No
Hours: [Mon, Tue, Wed, Thu, Fri] 08:00 AM - 05:00 PM
Other Language(s):Spanish
Certification(s):Board Certified
Accessibility: Details Pending (P P, P EB, P IB, P PA)

West, Bradford Lee, MD#
Gender: Male
401 E Carpenter St
Springfield, IL 62702
Phone:(217) 528-7541
NPI:1194969170
Cultural Training Completed: No
Hours: Mon 08:00 AM - 06:00 PM, [Tue, Thu] 07:00 AM - 05:00 PM, Wed 06:00 AM - 06:00 PM, Fri 06:00 AM - 05:00 PM
Other Language(s):Spanish
Certification(s):Board Certified
Accessibility: Some Criteria Met (I P, I EB, I IB, I PA)

Zhen, Aileen Wendy, MD#
Gender: Female

IL

Sangamon

Nephrology

Zhen, Aileen Wendy, MD#
401 E Carpenter St
Springfield, IL 62702
Phone:(217) 528-7541
NPI:1174985998
Cultural Training Completed: Yes
Hours: [Mon, Tue, Wed, Thu, Fri] 08:00 AM - 05:00 PM
Certification(s):Board Certified
Accessibility: Some Criteria Met (I P, I EB, I IB, I PA)

Neurology

Abdelsalam, Hossam H, MD+
Gender: Male
400 N 9th St
4
Springfield, IL 62702
Phone:(217) 545-8000
NPI:1972543080
Cultural Training Completed: Yes
Hours: [Mon, Tue, Wed, Thu, Fri] 08:00 AM - 04:30 PM
Other Language(s):Arabic,English
Certification(s):Board Certified
Accessibility: Some Criteria Met (I P, I EB, I IB, I PA)

Abdelsalam, Hossam H, MD+
Gender: Male

IL

Sangamon

Neurology

Abdelsalam, Hossam H, MD+
400 N 9th St
Springfield, IL 62702
Phone:(217) 545-8000
NPI:1972543080
Cultural Training Completed: Yes
Hours: [Mon, Tue, Wed, Thu, Fri] 08:00 AM - 04:30 PM
After Hours Phone Number:(217) 545-8000
Other Language(s):Arabic,English
Certification(s):Board Certified
Accessibility: Some Criteria Met (I P, I EB, I IB, I PA)

Arnold, Jennifer Marie, MD+
Gender: Female
751 N Rutledge St
Ste 1100
Springfield, IL 62702
Phone:(217) 545-8000
NPI:1356721930
Cultural Training Completed: No
Hours: [Mon, Tue, Wed, Thu, Fri] 08:00 AM - 05:00 PM
Certification(s):Board Certified
Accessibility: Some Criteria Met (I P, I EB, I IB, I PA)

Becker, Cecile E, MD#
Gender: Female

IL

Sangamon

Neurology

Becker, Cecile E, MD#
301 N 8th St
Springfield, IL 62701
Phone:(217) 528-7541
NPI:1750493540
Cultural Training Completed: No
Hours: [Mon, Tue, Wed, Thu, Fri] 08:00 AM - 05:00 PM
Other Language(s):Dutch,English
Certification(s):Board Certified
Accessibility: Details Pending (P, EB, IB, PA)

Becker, Cecile E, MD+
Gender: Female
301 N 8th St
Fl 4
Springfield, IL 62701
Phone:(217) 528-7541
NPI:1750493540
Cultural Training Completed: No
Hours: [Mon, Tue, Wed, Thu, Fri] 08:00 AM - 05:00 PM
Other Language(s):Dutch,English
Certification(s):Board Certified
Accessibility: Details Pending (P, EB, IB, PA)

Narla, Koteswara R, MD#
Gender: Male

IL

Sangamon

Neurology

Narla, Koteswara R, MD#
800 N 1st St
Springfield, IL 62702
Phone:(217) 528-7541
NPI:1326131459
Cultural Training Completed: No
Hours: [Mon, Tue, Wed, Thu, Fri] 08:00 AM - 05:00 PM
Other Language(s):Hindi,Telugu,English,Tagalog
Certification(s):Board Certified
Accessibility: Some Criteria Met (P, EB, IB, PA)

O'Marro, Maureen Brianne, DO#
Gender: Female
301 N 8th St
Springfield, IL 62701
Phone:(217) 528-7541
NPI:1396195988
Cultural Training Completed: Yes
Hours: [Mon, Tue, Wed, Thu, Fri] 08:00 AM - 05:00 PM
Certification(s):Board Certified
Accessibility: Details Pending (P, EB, IB, PA)

Patel, Nitin C, MD+
Gender: Male
400 N 9th St
Springfield, IL 62702
Phone:(217) 545-8000

IL

Sangamon

Neurology

Patel, Nitin C, MD+
NPI:1144267865
Cultural Training Completed: No
Hours: [Mon, Tue, Wed, Thu, Fri] 08:00 AM - 04:30 PM
Other Language(s):Gujarati,Hindi,English
Certification(s):Board Certified
Accessibility: Some Criteria Met (P, EB, IB, PA)

Valenzuela, Reuben Mari, MD#
Gender: Male
301 N 8th St
Springfield, IL 62701
Phone:(217) 528-7541
NPI:1922328103
Cultural Training Completed: Yes
Hours: [Mon, Tue, Wed, Thu, Fri] 08:00 AM - 05:00 PM
Certification(s):Board Certified
Accessibility: Details Pending (P, EB, IB, PA)

Neurology with Special Qualifications in Child Neurology

Abdelsalam, Hossam H, MD+
Gender: Male
400 N 9th St
4
Springfield, IL 62702

IL

Sangamon

Neurology with Special Qualifications in Child Neurology

Abdelsalam, Hossam H, MD+
Phone:(217) 545-8000
NPI:1972543080
Cultural Training Completed: Yes
Hours: [Mon, Tue, Wed, Thu, Fri] 08:00 AM - 04:30 PM
Other Language(s):Arabic,English
Certification(s):Board Certified
Accessibility: Some Criteria Met (P, EB, IB, PA)

Abdelsalam, Hossam H, MD+
Gender: Male
400 N 9th St
Springfield, IL 62702
Phone:(217) 545-8000
NPI:1972543080
Cultural Training Completed: Yes
Hours: [Mon, Tue, Wed, Thu, Fri] 08:00 AM - 04:30 PM
After Hours Phone Number:(217) 545-8000
Other Language(s):Arabic,English
Certification(s):Board Certified
Accessibility: Some Criteria Met (P, EB, IB, PA)

IL

Sangamon

Neurology with Special Qualifications in Child Neurology

Patel, Nitin C, MD+
Gender: Male
400 N 9th St
Springfield, IL 62702
Phone:(217) 545-8000
NPI:1144267865
Cultural Training Completed: No
Hours: [Mon, Tue, Wed, Thu, Fri] 08:00 AM - 04:30 PM
Other Language(s):Gujarati,Hindi,English
Certification(s):Board Certified
Accessibility: Some Criteria Met (I P, I EB, I IB, I PA)

Vazquez-Figueroa, Lionel David, MD+
Gender: Male
400 N 9th St
4
Springfield, IL 62702
Phone:(217) 545-8000
NPI:1902259294
Cultural Training Completed: No
Hours: [Mon, Tue, Wed, Thu, Fri] 08:00 AM - 04:30 PM
Accessibility: Some Criteria Met (I P, I EB, I IB, I PA)

IL

Sangamon

Neurosurgery (Operations of the Brain, Spinal Cord)

Acakpo-Satchivi, Leslie J, MD#
Gender: Male
800 N 1st St
Springfield, IL 62702
Phone:(217) 528-7541
NPI:1821042680
Cultural Training Completed: No
Hours: [Mon, Tue, Wed, Thu, Fri] 08:00 AM - 05:00 PM
After Hours Phone Number:(217) 528-7541
Other Language(s):English,French
Accessibility: Some Criteria Met (I P, I EB, I IB, I PA)

Amin, Devin V, MD+
Gender: Male
747 N Rutledge St
Fl 2
Springfield, IL 62702
Phone:(217) 545-8000
NPI:1881649036
Cultural Training Completed: No
Hours: [Mon, Tue, Wed, Thu, Fri] 08:00 AM - 04:30 PM
Other Language(s):English
Certification(s):Board Certified
Accessibility: Some Criteria Met (I P, I EB, I IB, I PA)

IL

Sangamon

Neurosurgery (Operations of the Brain, Spinal Cord)

Bsat, Shadi, MD+
Gender: Male
400 N 9th St
Springfield, IL 62702
Phone:(217) 545-8000
NPI:1134851082
Cultural Training Completed: No
Hours: [Mon, Tue, Wed, Thu, Fri] 08:00 AM - 04:30 PM
Accessibility: Some Criteria Met (I P, I EB, I IB, I PA)

Bsat, Shadi, MD+
Gender: Male
301 N 8th St
Fl 3
Springfield, IL 62701
Phone:(217) 545-8000
NPI:1134851082
Cultural Training Completed: No
Hours: [Mon, Tue, Wed, Thu, Fri] 08:00 AM - 05:00 PM
Accessibility: Details Pending (P P, P EB, P IB, P PA)

Espinosa, Jose A, MD+
Gender: Male
747 N Rutledge St
Fl 2
Springfield, IL 62702
Phone:(217) 545-7721
NPI:1982690632
Cultural Training Completed: No

IL

Sangamon

Neurosurgery (Operations of the Brain, Spinal Cord)

Espinosa, Jose A, MD+
Hours: [Mon, Tue, Wed, Thu, Fri] 08:00 AM - 05:00 PM
Other Language(s):English,Spanish,French
Certification(s):Board Certified
Accessibility: Details Pending (P P, P EB, P IB, P PA)

Frankel, Bruce Michael, MD+
Gender: Male
747 N Rutledge St
Fl 2
Springfield, IL 62702
Phone:(217) 545-8000
NPI:1831136605
Cultural Training Completed: No
Hours: [Mon, Tue, Wed, Thu, Fri] 08:00 AM - 04:30 PM
Certification(s):Board Certified
Accessibility: Some Criteria Met (I P, I EB, I IB, I PA)

Lin, Julian J, MD+
Gender: Male
2524 Farragut Dr
Springfield, IL 62704
Phone:(877) 464-6670
NPI:1437104593
Cultural Training Completed: No

IL

Sangamon

Neurosurgery (Operations of the Brain, Spinal Cord)

Lin, Julian J, MD+
Hours: [Mon, Tue, Wed, Thu, Fri] 08:00 AM - 05:00 PM
Other Language(s):Chinese
Certification(s):Board Certified
Accessibility: Some Criteria Met (P, EB, IB, PA)

Mantovani, Alessandra, MD+
Gender: Female
747 N Rutledge St
Springfield, IL 62702
Phone:(217) 545-8000
NPI:1376944025
Cultural Training Completed: No
Hours: [Mon, Tue, Wed, Thu, Fri] 08:00 AM - 05:00 PM
Other Language(s):Italian
Accessibility: Some Criteria Met (P, EB, IB, PA)

Mantovani, Alessandra, MD+
Gender: Female
747 N Rutledge St
2
Springfield, IL 62702
Phone:(217) 545-7721
NPI:1376944025
Cultural Training Completed: No

IL

Sangamon

Neurosurgery (Operations of the Brain, Spinal Cord)

Mantovani, Alessandra, MD+
Hours: [Mon, Tue, Wed, Thu, Fri] 08:00 AM - 05:00 PM
Other Language(s):Italian
Accessibility: Details Pending (P, EB, IB, PA)

Nuclear Medicine (Testing, E.G.,. MRI, CAT Scan)

Chen, Stephen Y, DO+
Gender: Male
800 N 1st St
Springfield, IL 62702
Phone:(217) 528-7541
NPI:1114060514
Cultural Training Completed: No
Hours: [Mon, Tue, Wed, Thu, Fri] 08:00 AM - 05:00 PM
After Hours Phone Number:(217) 528-7541
Other Language(s):English
Certification(s):Board Certified
Accessibility: Some Criteria Met (P, EB, IB, PA)

Nurse Practitioner

Armstrong, Amy L, NP#
Gender: Female
800 N 1st St

IL

Sangamon

Nurse Practitioner

Armstrong, Amy L, NP#
Springfield, IL 62702
Phone:(217) 528-7541
NPI:1154931400
Cultural Training Completed: Yes
Hours: [Mon, Tue, Wed, Thu, Fri] 08:00 AM - 05:00 PM
Accessibility: Some Criteria Met (P, EB, IB, PA)

Bonds, Staci L, NP+
Gender: Female
400 N 9th St
Springfield, IL 62702
Phone:(217) 545-8000
NPI:1801265418
Cultural Training Completed: No
Hours: [Mon, Tue, Wed, Thu, Fri] 08:00 AM - 04:30 PM
Other Language(s):English
Accessibility: Some Criteria Met (P, EB, IB, PA)

Bonds, Staci L, NP+
Gender: Female
400 N 9th St
2
Springfield, IL 62702
Phone:(217) 545-8000
NPI:1801265418
Cultural Training Completed: No
Hours: [Mon, Tue, Wed, Thu, Fri] 08:00 AM - 04:30 PM

IL

Sangamon

Nurse Practitioner

Bonds, Staci L, NP+
Other Language(s):English
Accessibility: Some Criteria Met (P, EB, IB, PA)

Bunte, Jacob, APRN+
Gender: Male
1301 S Koke Mill Rd
Springfield, IL 62711
Phone:(217) 547-9100
NPI:1568830644
Cultural Training Completed: No
Hours: [Mon, Tue, Wed, Thu, Fri] 08:00 AM - 05:00 PM
Accessibility: Some Criteria Met (P, EB, IB, PA)

Chambers, Jeffery R, APRN+
Gender: Male
1301 S Koke Mill Rd
Springfield, IL 62711
Phone:(217) 547-9100
NPI:1326670183
Cultural Training Completed: No
Hours: [Mon, Tue, Wed, Thu, Fri] 08:00 AM - 05:00 PM
Accessibility: Some Criteria Met (P, EB, IB, PA)

Dorsey, Ghana, NP+
Gender: Female
2501 Chatham Rd PMB R
Springfield, IL 62704
Phone:(312) 625-0078

IL

Sangamon

Nurse Practitioner

Dorsey, Ghana, NP+
NPI:1043680325
Cultural Training Completed: Yes
Hours: [Mon, Tue, Wed, Thu, Fri] 08:00 AM - 05:00 PM
Accessibility: Details Pending (P, EB, IB, PA)

Drennan, Kathryn E, APRN+
Gender: Female
1301 S Koke Mill Rd
Springfield, IL 62711
Phone:(217) 547-9100
NPI:1356946198
Cultural Training Completed: No
Hours: [Mon, Tue, Wed, Thu, Fri] 08:00 AM - 05:00 PM
Accessibility: Some Criteria Met (P, EB, IB, PA)

Esker, Elizabeth L, ARNP#
Gender: Female
800 N 1st St
Springfield, IL 62702
Phone:(217) 528-7541
NPI:1215779269
Cultural Training Completed: No
Hours: [Mon, Tue, Wed, Thu, Fri] 08:00 AM - 05:00 PM
Accessibility: Some Criteria Met (P, EB, IB, PA)

IL

Sangamon

Nurse Practitioner

Larson, Breanne L, APRN+
Gender: Female
720 N Bond St
Springfield, IL 62702
Phone:(217) 545-8000
NPI:1982205514
Cultural Training Completed: No
Hours: [Mon, Tue, Wed, Thu, Fri] 08:00 AM - 04:30 PM
Accessibility: Some Criteria Met (P, EB, IB, PA)

Lee, Amanda C, APRN+
Gender: Female
315 W Carpenter St
2
Springfield, IL 62702
Phone:(217) 545-8000
NPI:1124634290
Cultural Training Completed: No
Hours: [Mon, Tue, Wed, Thu, Fri] 08:00 AM - 05:00 PM
Accessibility: Details Pending (P, EB, IB, PA)

Maley, Julie Ann, APRN+
Gender: Female
1301 S Koke Mill Rd
Springfield, IL 62711
Phone:(217) 547-9100
NPI:1780650739
Cultural Training Completed: No

IL

Sangamon

Nurse Practitioner

Maley, Julie Ann, APRN+
Hours: [Mon, Tue, Wed, Thu, Fri] 08:00 AM - 05:00 PM
Certification(s):Board Certified
Accessibility: Some Criteria Met (P, EB, IB, PA)

Mogren, Christopher L, APN+
Gender: Male
315 W Carpenter St
A
Springfield, IL 62702
Phone:(217) 545-8000
NPI:1417147927
Cultural Training Completed: No
Hours: [Mon, Tue, Wed, Thu, Fri] 08:00 AM - 05:00 PM
Other Language(s):English,Gujarati
Accessibility: Some Criteria Met (P, EB, IB, PA)

Mogren, Christopher L, APN+
Gender: Male
315 W Carpenter St
Fl 1
Springfield, IL 62702
Phone:(217) 545-8000
NPI:1417147927
Cultural Training Completed: No

IL

Sangamon

Nurse Practitioner

Mogren, Christopher L, APN+
Hours: [Mon, Tue, Wed, Thu, Fri] 08:00 AM - 04:30 PM
Other Language(s):English,Gujarati
Accessibility: Details Pending (P, EB, IB, PA)

Mogren, Christopher L, APN+
Gender: Male
400 N 9th St
4
Springfield, IL 62702
Phone:(217) 545-8000
NPI:1417147927
Cultural Training Completed: No
Hours: [Mon, Tue, Wed, Thu, Fri] 08:00 AM - 04:30 PM
After Hours Phone Number:(217) 545-8000
Other Language(s):English,Gujarati
Accessibility: Some Criteria Met (P, EB, IB, PA)

Mogren, Christopher L, APN+
Gender: Male
751 N Rutledge St
Ste 1100
Springfield, IL 62702
Phone:(217) 545-8000
NPI:1417147927

IL

Sangamon

Nurse Practitioner

Mogren, Christopher L, APN+
Cultural Training Completed: No
Hours: [Mon, Tue, Wed, Thu, Fri] 08:00 AM - 04:30 PM
Other Language(s):English,Gujarati
Accessibility: Some Criteria Met (P, EB, IB, PA)

Novar, Leanne M, ARNP+
Gender: Female
520 N 4th St
Springfield, IL 62702
Phone:(217) 545-8000
NPI:1720274012
Cultural Training Completed: No
Hours: [Mon, Tue, Wed, Thu, Fri] 08:00 AM - 05:00 PM
Accessibility: Details Pending (P, EB, IB, PA)

Oros, Danielle, NP+
Gender: Female
747 N Rutledge St
Fl 2
Springfield, IL 62702
Phone:(217) 545-8000
NPI:1265927313
Cultural Training Completed: Yes
Hours: [Mon, Tue, Wed, Thu, Fri] 08:00 AM - 04:30 PM

IL

Sangamon

Nurse Practitioner

Oros, Danielle, NP+
Other Language(s):English
Certification(s):Board Certified
Accessibility: Some Criteria Met (P, EB, IB, PA)

Oros, Danielle, NP+
Gender: Female
747 N RUTLEDGE ST
FL 3
Springfield, IL 62702
Phone:(217) 545-8000
NPI:1265927313
Cultural Training Completed: Yes
Hours: [Mon, Tue, Wed, Thu, Fri] 08:00 AM - 05:00 PM
Other Language(s):English
Certification(s):Board Certified
Accessibility: Details Pending (P, EB, IB, PA)

Redding, Danielle Lynn, NP
Gender: Female
747 N RUTLEDGE ST
3RD FL
Springfield, IL 62702
Phone:(217) 545-7721
NPI:1679229256
Cultural Training Completed: No
Hours: [Mon, Tue, Wed, Thu, Fri] 08:00 AM - 05:00 PM

IL

Sangamon

Nurse Practitioner

Redding, Danielle Lynn, NP
Accessibility: Details Pending (P, EB, IB, PA)

Reed, Katelyn Marie, NP+
Gender: Female
415 N 9TH ST
STE 4W64
Springfield, IL 62701
Phone:(217) 545-8000
NPI:1568939684
Cultural Training Completed: No
Hours: [Mon, Tue, Wed, Thu, Fri] 08:00 AM - 05:00 PM
Accessibility: Details Pending (P, EB, IB, PA)

Reed, Katelyn Marie, NP+
Gender: Female
2833 South Grand Ave E
Springfield, IL 62703
Phone:(217) 789-2069
NPI:1568939684
Cultural Training Completed: No
Hours: [Mon, Tue, Wed, Thu, Fri] 08:00 AM - 05:00 PM
Accessibility: Details Pending (P, EB, IB, PA)

Reynolds, Melanie R, APNP
Gender: Female

IL

Sangamon

Nurse Practitioner

Reynolds, Melanie R, APNP
3132 Old Jacksonville Rd
Ste 110
Springfield, IL 62704
Phone:(217) 862-0800
NPI:1013115955
Cultural Training Completed: No
Hours: [Mon, Tue, Wed, Thu, Fri] 08:00 AM - 05:00 PM
Accessibility: Details Pending (P, EB, IB, PA)

Rolfe, Tanya Denise, NP
Gender: Female
710 N 8th St
Springfield, IL 62702
Phone:(217) 545-8000
NPI:1144826793
Cultural Training Completed: No
Hours: [Mon, Tue, Wed, Thu, Fri] 08:00 AM - 05:00 PM
Accessibility: Details Pending (P, EB, IB, PA)

Scanlan, Kerby, FNP-CS+
Gender: Female
400 N 9th St
Springfield, IL 62702
Phone:(217) 545-8000
NPI:1174498695
Cultural Training Completed: No

IL

Sangamon

Nurse Practitioner

Scanlan, Kerby, FNP-CS+
Hours: [Mon, Tue, Wed, Thu, Fri] 08:00 AM - 04:30 PM
Accessibility: Some Criteria Met (P, EB, IB, PA)

Semon, Kathryn, FNP-CS+
Gender: Female
315 W Carpenter St
Springfield, IL 62702
Phone:(217) 545-8000
NPI:1760362677
Cultural Training Completed: No
Hours: [Mon, Tue, Wed, Thu, Fri] 08:00 AM - 04:30 PM
Accessibility: Some Criteria Met (P, EB, IB, PA)

Sexton, Claire M, ARNP#
Gender: Female
701 North 1st Street
Springfield, IL 62781
Phone:(217) 788-3000
NPI:1144898073
Cultural Training Completed: No
Hours: [Mon, Tue, Wed, Thu, Fri] 08:00 AM - 05:00 PM
Accessibility: Some Criteria Met (P, EB, IB, PA)

Siegrist, Abby N, APRN+
Gender: Female

IL

Sangamon

Nurse Practitioner

Siegrist, Abby N, APRN+
400 N 9th St
Springfield, IL 62702
Phone:(217) 545-8000
NPI:1326756198
Cultural Training Completed: No
Hours: [Mon, Tue, Wed, Thu, Fri] 08:00 AM - 04:30 PM
Accessibility: Some Criteria Met (P, EB, IB, PA)

Wallace, Lizabeth J, APRN+
Gender: Female
2524 Farragut Dr
Springfield, IL 62704
Phone:(309) 655-3800
NPI:1417019084
Cultural Training Completed: No
Hours: [Mon, Tue, Wed, Thu, Fri] 08:00 AM - 05:00 PM
Accessibility: Some Criteria Met (P, EB, IB, PA)

Westcott, Mallory E, CNP
Gender: Female
747 N Rutledge St
Springfield, IL 62702
Phone:(217) 545-7362
NPI:1548960644
Cultural Training Completed: No
Hours: [Mon, Tue, Wed, Thu, Fri] 08:00 AM - 05:00 PM

IL

Sangamon

Nurse Practitioner

Westcott, Mallory E, CNP
Accessibility: Details Pending (P, EB, IB, PA)

Westcott, Mallory E, CNP
Gender: Female
747 N RUTLEDGE ST FL 5
Springfield, IL 62702
Phone:(217) 545-7362
NPI:1548960644
Cultural Training Completed: No
Hours: [Mon, Tue, Wed, Thu, Fri] 08:00 AM - 05:00 PM
Accessibility: Details Pending (P, EB, IB, PA)

Westcott, Mallory E, CNP
Gender: Female
747 N Rutledge St # 5
Springfield, IL 62702
Phone:(217) 545-7362
NPI:1548960644
Cultural Training Completed: No
Hours: [Mon, Tue, Wed, Thu, Fri] 08:00 AM - 05:00 PM
Accessibility: Details Pending (P, EB, IB, PA)

IL

Sangamon

Nurse Practitioner: Acute Care

Ely, Dominique Rosalie, MSN+
Gender: Female
747 N Rutledge St # 4
Springfield, IL 62702
Phone:(217) 545-7721
NPI:1629490081
Cultural Training Completed: Yes
Hours: [Mon, Tue, Wed, Thu, Fri] 08:00 AM - 05:00 PM
Other Language(s):English
Accessibility: Details Pending (P, EB, IB, PA)

Graven, Stacey A, MSN#
Gender: Female
800 N 1st St
Springfield, IL 62702
Phone:(217) 528-7541
NPI:1881840791
Cultural Training Completed: No
Hours: [Mon, Tue, Wed, Thu, Fri] 08:00 AM - 05:00 PM
After Hours Phone Number:(217) 528-7541
Certification(s):Board Certified
Accessibility: Some Criteria Met (P, EB, IB, PA)

Graven, Stacey A, MSN#
Gender: Female

IL

Sangamon

Nurse Practitioner: Acute Care

Graven, Stacey A, MSN#
901 N 1st St
Springfield, IL 62702
Phone:(217) 588-2660
NPI:1881840791
Cultural Training Completed: No
Hours: [Mon, Tue, Wed, Thu, Fri] 08:00 AM - 05:00 PM
Certification(s):Board Certified
Accessibility: Details Pending (P, EB, IB, PA)

Gravlin, Cara A, NP+
Gender: Female
751 N Rutledge St
Ste 2300
Springfield, IL 62702
Phone:(217) 545-3821
NPI:1912093816
Cultural Training Completed: No
Hours: [Mon, Tue, Wed, Thu, Fri] 08:00 AM - 05:00 PM
After Hours Phone Number:(217) 545-8000
Other Language(s):English
Accessibility: Some Criteria Met (P, EB, IB, PA)

Heckenkamp, Madeleine D, APRN#
Gender: Female
401 E Carpenter St
Springfield, IL 62702

IL

Sangamon

Nurse Practitioner: Acute Care

Heckenkamp, Madeleine D, APRN#
Phone:(217) 528-7541
NPI:1063818094
Cultural Training Completed: Yes
Hours: [Mon, Tue, Wed, Thu, Fri] 08:00 AM - 05:00 PM
Accessibility: Some Criteria Met (P, EB, IB, PA)

Lomeli, Pamela, APN+
Gender: Female
320 E Carpenter St
Springfield, IL 62702
Phone:(217) 788-3948
NPI:1487288171
Cultural Training Completed: No
Hours: [Mon, Tue, Wed, Thu, Fri] 08:00 AM - 05:00 PM
Accessibility: Some Criteria Met (P, EB, IB, PA)

Lucca, Jessica E, APN+
Gender: Female
320 E Carpenter St
Springfield, IL 62702
Phone:(217) 788-3948
NPI:1265827729
Cultural Training Completed: Yes
Hours: [Mon, Tue, Wed, Thu, Fri] 08:00 AM - 05:00 PM
Other Language(s):English

IL

Sangamon

Nurse Practitioner: Acute Care

Lucca, Jessica E, APN+
Accessibility: Some Criteria Met (P, EB, IB, PA)

Maggio, Katherine E., APRN#
Gender: Female
800 East Carpenter
Springfield, IL 62769
Phone:(217) 544-6464
NPI:1336676303
Cultural Training Completed: No
Hours: [Mon, Tue, Wed, Thu, Fri] 08:00 AM - 05:00 PM
Accessibility: Some Criteria Met (P, EB, IB, PA)

Montgomery, Kathleen M, NP#
Gender: Female
747 N Rutledge St
4
Springfield, IL 62702
Phone:(217) 545-8000
NPI:1346832011
Cultural Training Completed: Yes
Hours: [Mon, Tue, Wed, Thu, Fri] 08:00 AM - 05:00 PM
Accessibility: Details Pending (P, EB, IB, PA)

Royce, Mary E, DNP#
Gender: Female
1025 S 6th St
Springfield, IL 62703
Phone:(217) 528-7541

IL

Sangamon

Nurse Practitioner: Acute Care

Royce, Mary E, DNP#
NPI:1508070442
Cultural Training Completed: Yes
Hours: [Mon, Tue, Wed, Thu, Fri] 08:00 AM - 05:00 PM
Accessibility: Details Pending (P, EB, IB, PA)

Seagle, Mary A, NP#
Gender: Female
701 North 1st Street
Springfield, IL 62781
Phone:(217) 788-3000
NPI:1316552524
Cultural Training Completed: Yes
Hours: [Mon, Tue, Wed, Thu, Fri] 08:00 AM - 05:00 PM
Accessibility: Some Criteria Met (P, EB, IB, PA)

Sommer, Ashleigh J, APN#
Gender: Female
701 North 1st Street
Springfield, IL 62781
Phone:(217) 788-3000
NPI:1518403716
Cultural Training Completed: No
Hours: [Mon, Tue, Wed, Thu, Fri, Sat, Sun] 12:00 AM - 11:59 PM
Other Language(s):English

IL

Sangamon

Nurse Practitioner: Acute Care

Sommer, Ashleigh J, APN#
Accessibility: Some Criteria Met (P, EB, IB, PA)

Sommer, Ashleigh J, APN#
Gender: Female
701 N 1st St
Springfield, IL 62781
Phone:(217) 788-3000
NPI:1518403716
Cultural Training Completed: No
Hours: [Mon, Tue, Wed, Thu, Fri] 08:00 AM - 05:00 PM
Other Language(s):English
Accessibility: Details Pending (P, EB, IB, PA)

Nurse Practitioner: Adult Health

Gazda, Dodie L, NP+
Gender: Female
315 W Carpenter St
Fl 1
Springfield, IL 62702
Phone:(217) 545-8000
NPI:1376881136
Cultural Training Completed: No
Hours: [Mon, Tue, Wed, Thu, Fri] 08:00 AM - 04:30 PM
Other Language(s):English

IL

Sangamon

Nurse Practitioner: Adult Health

Gazda, Dodie L, NP+
Accessibility: Details Pending (P, EB, IB, PA)

Gazda, Dodie L, NP+
Gender: Female
315 W Carpenter St
Springfield, IL 62702
Phone:(217) 545-8000
NPI:1376881136
Cultural Training Completed: No
Hours: [Mon, Tue, Wed, Thu, Fri] 08:00 AM - 04:30 PM
Other Language(s):English
Accessibility: Some Criteria Met (P, EB, IB, PA)

Hagerman, Erin S, ARNP#
Gender: Male
800 N 1st St
Springfield, IL 62702
Phone:(217) 528-7541
NPI:1891297842
Cultural Training Completed: No
Hours: [Mon, Tue, Wed, Thu, Fri] 08:00 AM - 05:00 PM
Certification(s):Board Certified
Accessibility: Some Criteria Met (P, EB, IB, PA)

Kreiling, Alyssa B, DNP#
Gender: Female

IL

Sangamon

Nurse Practitioner: Adult Health

Kreiling, Alyssa B, DNP#
701 North 1st Street
Springfield, IL 62781
Phone:(217) 788-3883
NPI:1033715123
Cultural Training Completed: No
Hours: [Mon, Tue, Wed, Thu, Fri, Sat, Sun] 12:00 AM - 11:59 PM
After Hours Phone Number:(217) 528-7541
Certification(s):Board Certified
Accessibility: Some Criteria Met (P, EB, IB, PA)

Moss, Nicole Renea, APRN#
Gender: Female
800 N 1st St
Springfield, IL 62702
Phone:(217) 528-7541
NPI:1871268003
Cultural Training Completed: No
Hours: [Mon, Tue, Wed, Thu, Fri] 08:00 AM - 05:00 PM
Certification(s):Board Certified
Accessibility: Some Criteria Met (P, EB, IB, PA)

Moss, Nicole Renea, APRN#
Gender: Female
701 North 1st Street
Springfield, IL 62781

IL

Sangamon

Nurse Practitioner: Adult Health

Moss, Nicole Renea, APRN#
Phone:(217) 788-3000
NPI:1871268003
Cultural Training Completed: No
Hours: [Mon, Tue, Wed, Thu, Fri] 08:00 AM - 05:00 PM
After Hours Phone Number:(217) 528-7541
Certification(s):Board Certified
Accessibility: Some Criteria Met (P, EB, IB, PA)

Moss, Nicole Renea, APRN#
Gender: Female
800 East Carpenter
Springfield, IL 62769
Phone:(217) 544-6464
NPI:1871268003
Cultural Training Completed: No
Hours: [Mon, Tue, Wed, Thu, Fri] 08:00 AM - 05:00 PM
After Hours Phone Number:(217) 528-7541
Certification(s):Board Certified
Accessibility: Some Criteria Met (P, EB, IB, PA)

Scaff-Ramsey, Shelley A, APRN#
Gender: Female
350 W Carpenter St
Springfield, IL 62702

IL

Sangamon

Nurse Practitioner: Adult Health

Scaff-Ramsey, Shelley A, APRN#
Phone:(217) 546-5395
NPI:1801148416
Cultural Training Completed: Yes
Hours: [Mon, Tue, Wed, Thu, Fri] 08:00 AM - 05:00 PM
Certification(s):Board Certified
Accessibility: Details Pending (P, EB, IB, PA)

Seagle, Mary A, NP#
Gender: Female
701 North 1st Street
Springfield, IL 62781
Phone:(217) 788-3000
NPI:1316552524
Cultural Training Completed: Yes
Hours: [Mon, Tue, Wed, Thu, Fri] 08:00 AM - 05:00 PM
Accessibility: Some Criteria Met (P, EB, IB, PA)

Sexton, Claire M, ARNP#
Gender: Female
701 North 1st Street
Springfield, IL 62781
Phone:(217) 788-3000
NPI:1144898073
Cultural Training Completed: No
Hours: [Mon, Tue, Wed, Thu, Fri] 08:00 AM - 05:00 PM

IL

Sangamon

Nurse Practitioner: Adult Health

Sexton, Claire M, ARNP#
Accessibility: Some Criteria Met (P, EB, IB, PA)

Starkweather, Kevin M, NP
Gender: Male
350 W Carpenter St
Springfield, IL 62702
Phone:(217) 528-7541
NPI:1275189565
Cultural Training Completed: No
Hours: [Mon, Tue, Wed, Thu, Fri] 08:00 AM - 05:00 PM
Certification(s):Board Certified
Accessibility: Details Pending (P, EB, IB, PA)

Starkweather, Kevin M, NP#
Gender: Male
401 E Carpenter St
Springfield, IL 62702
Phone:(217) 528-7541
NPI:1275189565
Cultural Training Completed: No
Hours: Mon 08:00 AM - 06:00 PM, [Tue, Thu] 07:00 AM - 05:00 PM, Wed 06:00 AM - 06:00 PM, Fri 06:00 AM - 05:00 PM
Certification(s):Board Certified

IL

Sangamon

Nurse Practitioner: Adult Health

Starkweather, Kevin M, NP#
Accessibility: Some Criteria Met (P, EB, IB, PA)

Veenstra, Brittney A, MSN#
Gender: Female
900 N 1st St
Springfield, IL 62702
Phone:(217) 528-7541
NPI:1710085998
Cultural Training Completed: No
Hours: [Mon, Tue, Wed, Thu, Fri] 08:00 AM - 05:00 PM
Certification(s):Board Certified
Accessibility: Details Pending (P, EB, IB, PA)

Werries, Taylor N., DNP#
Gender: Female
701 North 1st Street
Springfield, IL 62781
Phone:(217) 788-3000
NPI:1689393522
Cultural Training Completed: Yes
Hours: [Mon, Tue, Wed, Thu, Fri, Sat, Sun] 12:00 AM - 11:59 PM
Accessibility: Some Criteria Met (P, EB, IB, PA)

Zhang, Ping, APN+
Gender: Female
315 W Carpenter St

IL

Sangamon

Nurse Practitioner: Adult Health

Zhang, Ping, APN+
Springfield, IL 62702
Phone:(217) 545-8000
NPI:1821191594
Cultural Training Completed: No
Hours: [Mon, Tue, Wed, Thu, Fri] 08:00 AM - 04:30 PM
Other Language(s):English,Chinese,Gujarati
Certification(s):Board Certified
Accessibility: Some Criteria Met (P, EB, IB, PA)

Zhang, Ping, APN+
Gender: Female
315 W Carpenter St
Fl 1
Springfield, IL 62702
Phone:(217) 545-8000
NPI:1821191594
Cultural Training Completed: No
Hours: [Mon, Tue, Wed, Thu, Fri] 08:00 AM - 04:30 PM
Other Language(s):English,Chinese,Gujarati
Certification(s):Board Certified
Accessibility: Details Pending (P, EB, IB, PA)

IL

Sangamon

Nurse Practitioner: Family

Afeld, Robin J, MSNNP#
Gender: Female
800 N 1st St
Springfield, IL 62702
Phone:(217) 528-7541
NPI:1770984718
Cultural Training Completed: No
Hours: [Mon, Tue, Wed, Thu, Fri] 08:00 AM - 05:00 PM
Accessibility: Some Criteria Met (P, EB, IB, PA)

Anselm, Angela, NP+
Gender: Female
2200 Lake Victoria Dr
Springfield, IL 62703
Phone:(855) 496-1830
NPI:1679884944
Cultural Training Completed: Yes
Hours: [Mon, Tue, Wed, Thu, Fri] 09:00 AM - 05:00 PM
Accessibility: Some Criteria Met (P, EB, IB, PA)

Armstrong, Amy L, NP#
Gender: Female
800 N 1st St
Springfield, IL 62702
Phone:(217) 528-7541
NPI:1154931400
Cultural Training Completed: Yes

IL

Sangamon

Nurse Practitioner: Family

Armstrong, Amy L, NP#
Hours: [Mon, Tue, Wed, Thu, Fri] 08:00 AM - 05:00 PM
Accessibility: Some Criteria Met (P, EB, IB, PA)

Ashley, Melissa Louis, APNP+
Gender: Female
710 N 8th St
Springfield, IL 62702
Phone:(217) 525-1064
NPI:1427474402
Cultural Training Completed: No
Hours: [Mon, Tue, Wed, Thu, Fri] 08:00 AM - 05:00 PM
Other Language(s):English
Certification(s):Board Certified
Accessibility: Details Pending (P, EB, IB, PA)

Beler, Brittany Nicole, APRN#
Gender: Female
800 N 1st St
Springfield, IL 62702
Phone:(217) 528-7541
NPI:1134902968
Cultural Training Completed: No
Hours: [Mon, Tue, Wed, Thu, Fri] 08:00 AM - 05:00 PM

IL

Sangamon

Nurse Practitioner: Family

Beler, Brittany Nicole, APRN#
Accessibility: Some Criteria Met (P, EB, IB, PA)

Benoit, Jay, NP+
Gender: Male
747 N Rutledge St
Springfield, IL 62702
Phone:(217) 545-8000
NPI:1003579335
Cultural Training Completed: Yes
Hours: [Mon, Tue, Wed, Thu, Fri] 08:00 AM - 05:00 PM
Accessibility: Details Pending (P, EB, IB, PA)

Benoit, Jay, NP+
Gender: Male
747 N RUTLEDGE ST # 5
Springfield, IL 62702
Phone:(217) 545-8000
NPI:1003579335
Cultural Training Completed: Yes
Hours: [Mon, Tue, Wed, Thu, Fri] 08:00 AM - 05:00 PM
Accessibility: Details Pending (P, EB, IB, PA)

Bestudik, Leah A, APRN#
Gender: Female
701 N 1st St
Springfield, IL 62781
Phone:(217) 788-3000

IL

Sangamon

Nurse Practitioner: Family

Bestudik, Leah A, APRN#
NPI:1265801930
Cultural Training Completed: Yes
Hours: [Mon, Tue, Wed, Thu, Fri] 08:00 AM - 05:00 PM
Certification(s):Board Certified
Accessibility: Details Pending (P, EB, IB, PA)

Bestudik, Leah A, APRN#
Gender: Female
701 North 1st Street
Springfield, IL 62781
Phone:(217) 788-3000
NPI:1265801930
Cultural Training Completed: Yes
Hours: [Mon, Tue, Wed, Thu, Fri, Sat, Sun] 12:00 AM - 11:59 PM
Certification(s):Board Certified
Accessibility: Some Criteria Met (P, EB, IB, PA)

Bick, Lori A, APRN#
Gender: Female
900 N 1st St
Springfield, IL 62702
Phone:(217) 528-7541
NPI:1669066551
Cultural Training Completed: Yes

IL

Sangamon

Nurse Practitioner: Family

Bick, Lori A, APRN#
Hours: [Mon, Tue, Wed, Thu, Fri] 08:00 AM - 05:00 PM
Certification(s):Board Certified
Accessibility: Some Criteria Met (I P, I EB, I IB, I PA)

Bick, Lori A, APRN#
Gender: Female
701 North 1st Street
Springfield, IL 62781
Phone:(217) 788-3000
NPI:1669066551
Cultural Training Completed: Yes
Hours: [Mon, Tue, Wed, Thu, Fri] 08:00 AM - 05:00 PM
Certification(s):Board Certified
Accessibility: Some Criteria Met (I P, I EB, I IB, I PA)

Bloodworth, Andrea Nicole, APRN#
Gender: Female
1025 S 6th St
Springfield, IL 62703
Phone:(217) 528-7541
NPI:1588187397
Cultural Training Completed: Yes
Hours: [Mon, Tue, Wed, Thu, Fri] 08:00 AM - 05:00 PM
Certification(s):Board Certified

IL

Sangamon

Nurse Practitioner: Family

Bloodworth, Andrea Nicole, APRN#
Accessibility: Some Criteria Met (I P, I EB, P IB, I PA)

Boehler, Ginger P., MSN#
Gender: Female
900 N 1st St
2
Springfield, IL 62702
Phone:(217) 528-7541
NPI:1699049874
Cultural Training Completed: No
Hours: [Mon, Tue, Wed, Thu, Fri] 08:00 AM - 05:00 PM
Certification(s):Board Certified
Accessibility: Some Criteria Met (I P, I EB, P IB, I PA)

Bonds, Staci L, NP+
Gender: Female
400 N 9th St
Springfield, IL 62702
Phone:(217) 545-8000
NPI:1801265418
Cultural Training Completed: No
Hours: [Mon, Tue, Wed, Thu, Fri] 08:00 AM - 04:30 PM
Other Language(s):English
Certification(s):Board Certified

IL

Sangamon

Nurse Practitioner: Family

Bonds, Staci L, NP+
Accessibility: Some Criteria Met (I P, I EB, I IB, I PA)

Bonds, Staci L, NP+
Gender: Female
400 N 9th St
2
Springfield, IL 62702
Phone:(217) 545-8000
NPI:1801265418
Cultural Training Completed: No
Hours: [Mon, Tue, Wed, Thu, Fri] 08:00 AM - 04:30 PM
Other Language(s):English
Certification(s):Board Certified
Accessibility: Some Criteria Met (I P, I EB, I IB, I PA)

Borjon, Julie, NP+
Gender: Female
747 North Rutlege Street
4th Floor
Springfield, IL 62702
Phone:(217) 545-8000
NPI:1265974604
Cultural Training Completed: Yes
Hours: [Mon, Tue, Wed, Thu, Fri] 08:00 AM - 04:30 PM
Other Language(s):English
Certification(s):Board Certified

IL

Sangamon

Nurse Practitioner: Family

Borjon, Julie, NP+
Accessibility: Some Criteria Met (I P, I EB, I IB, I PA)

Borjon, Julie, NP+
Gender: Female
747 N Rutledge St
Fl 4
Springfield, IL 62702
Phone:(217) 545-8000
NPI:1265974604
Cultural Training Completed: Yes
Hours: [Mon, Tue, Wed, Thu, Fri] 08:00 AM - 05:00 PM
Other Language(s):English
Certification(s):Board Certified
Accessibility: Details Pending (P P, P EB, P IB, P PA)

Brockhouse, Katherine G, CNP
Gender: Female
747 North Rutlege Street
4th Floor
Springfield, IL 62702
Phone:(217) 545-7721
NPI:1295343648
Cultural Training Completed: No
Hours: [Mon, Tue, Wed, Thu, Fri] 08:00 AM - 05:00 PM
Certification(s):Board Certified

IL

Sangamon

Nurse Practitioner: Family

Brockhouse, Katherine G, CNP
Accessibility: Details Pending (P, EB, IB, PA)

Brown, Ashley N., ARNP+
Gender: Female
747 N RUTLEDGE ST FL 5
Springfield, IL 62702
Phone:(217) 545-7362
NPI:1689016297
Cultural Training Completed: No
Hours: [Mon, Tue, Wed, Thu, Fri] 08:00 AM - 05:00 PM
Accessibility: Details Pending (P, EB, IB, PA)

Brown, Ashley N., ARNP
Gender: Female
747 North Rutlege Street
4th Floor
Springfield, IL 62702
Phone:(217) 545-7721
NPI:1689016297
Cultural Training Completed: No
Hours: [Mon, Tue, Wed, Thu, Fri] 08:00 AM - 05:00 PM
Accessibility: Details Pending (P, EB, IB, PA)

IL

Sangamon

Nurse Practitioner: Family

Campbell, Joshua Dale, MSN#
Gender: Male
301 N 8th St
Springfield, IL 62701
Phone:(217) 528-7541
NPI:1083109565
Cultural Training Completed: Yes
Hours: [Mon, Tue, Wed, Thu, Fri] 08:00 AM - 05:00 PM
Accessibility: Some Criteria Met (P, EB, IB, PA)

Cheney, Elizabeth K., APRN#
Gender: Female
800 N 1st St
Springfield, IL 62702
Phone:(217) 528-7541
NPI:1396117867
Cultural Training Completed: No
Hours: [Mon, Tue, Wed, Thu, Fri] 08:00 AM - 05:00 PM
Other Language(s):English
Certification(s):Board Certified
Accessibility: Some Criteria Met (P, EB, IB, PA)

Cheney, Elizabeth K., APRN#
Gender: Female
1025 S 6th St
Springfield, IL 62703
Phone:(217) 528-7541

IL

Sangamon

Nurse Practitioner: Family

Cheney, Elizabeth K., APRN#
NPI:1396117867
Cultural Training Completed: No
Hours: [Mon, Tue, Wed, Thu, Fri] 08:00 AM - 05:00 PM
Other Language(s):English
Certification(s):Board Certified
Accessibility: Some Criteria Met (P, EB, IB, PA)

Cheney, Elizabeth K., APRN#
Gender: Female
3501 Old Jacksonville Rd
Springfield, IL 62711
Phone:(217) 960-8193
NPI:1396117867
Cultural Training Completed: No
Hours: [Mon, Tue, Wed, Thu, Fri] 08:00 AM - 05:00 PM
Other Language(s):English
Certification(s):Board Certified
Accessibility: Details Pending (P, EB, IB, PA)

Cheney, Elizabeth K., APRN#
Gender: Female
301 N 8th St
Springfield, IL 62701

IL

Sangamon

Nurse Practitioner: Family

Cheney, Elizabeth K., APRN#
Phone:(217) 528-7541
NPI:1396117867
Cultural Training Completed: No
Hours: [Mon, Tue, Wed, Thu, Fri] 08:00 AM - 05:00 PM
Other Language(s):English
Certification(s):Board Certified
Accessibility: Details Pending (P, EB, IB, PA)

Cherry, Brigitta E., NP#
Gender: Female
900 N 1st St
Springfield, IL 62702
Phone:(217) 528-7541
NPI:1639878846
Cultural Training Completed: No
Hours: [Mon, Tue, Wed, Thu, Fri] 08:00 AM - 05:00 PM
Accessibility: Some Criteria Met (P, EB, IB, PA)

Curtis, Terra R., APRN#
Gender: Female
401 E Carpenter St
Springfield, IL 62702
Phone:(217) 528-7541
NPI:1215434550
Cultural Training Completed: No

IL

Sangamon

Nurse Practitioner: Family

Curtis, Terra R., APRN#
Hours: Mon 08:00 AM - 06:00 PM, [Tue, Thu] 07:00 AM - 05:00 PM, Wed 06:00 AM - 06:00 PM, Fri 06:00 AM - 05:00 PM
Certification(s):Board Certified
Accessibility: Some Criteria Met (P, EB, IB, PA)

Curtis, Terra R., APRN#
Gender: Female
350 W Carpenter St
Springfield, IL 62702
Phone:(217) 546-4902
NPI:1215434550
Cultural Training Completed: No
Hours: [Mon, Tue, Wed, Thu, Fri] 08:00 AM - 05:00 PM
Certification(s):Board Certified
Accessibility: Some Criteria Met (P, EB, IB, PA)

Danenberger, Hillary D, CNP
Gender: Female
747 North Rutlege Street
4th Floor
Springfield, IL 62702
Phone:(217) 545-7721
NPI:1073965570

IL

Sangamon

Nurse Practitioner: Family

Danenberger, Hillary D, CNP
Cultural Training Completed: No
Hours: [Mon, Tue, Wed, Thu, Fri] 08:00 AM - 05:00 PM
Other Language(s):English
Certification(s):Board Certified
Accessibility: Details Pending (P, EB, IB, PA)

Davidsmeier, Emily A, CNP+
Gender: Female
2 MEMORIAL DRIVE
STE 305
Springfield, IL 62701
Phone:(618) 462-6612
NPI:1659981629
Cultural Training Completed: No
Hours: [Mon, Tue, Wed, Thu, Fri] 08:00 AM - 05:00 PM
Accessibility: Details Pending (P, EB, IB, PA)

Davidsmeier, Emily A, CNP+
Gender: Female
400 N 9th St
Springfield, IL 62702
Phone:(217) 545-8000
NPI:1659981629
Cultural Training Completed: No

IL

Sangamon

Nurse Practitioner: Family

Davidsmeier, Emily A, CNP+
Hours: [Mon, Tue, Wed, Thu, Fri] 08:00 AM - 04:30 PM
Accessibility: Some Criteria Met (P, EB, IB, PA)

DeSollar, Sydney, DNP
Gender: Female
747 N Rutledge St
Fl 2
Springfield, IL 62702
Phone:(217) 545-7721
NPI:1811587314
Cultural Training Completed: No
Hours: [Mon, Tue, Wed, Thu, Fri] 08:00 AM - 05:00 PM
Accessibility: Details Pending (P, EB, IB, PA)

Dean, Jenna N, APRN#
Gender: Female
401 E Carpenter St
Springfield, IL 62702
Phone:(217) 528-7541
NPI:1720791577
Cultural Training Completed: Yes
Hours: Mon 08:00 AM - 06:00 PM, [Tue, Thu] 07:00 AM - 05:00 PM, Wed 06:00 AM - 06:00 PM, Fri 06:00 AM - 05:00 PM
Accessibility: Some Criteria Met (P, EB, IB, PA)

IL

Sangamon

Nurse Practitioner: Family

Ditman, Mary B, MS#
Gender: Female
900 N 1st St
2
Springfield, IL 62702
Phone:(217) 528-7541
NPI:1114920139
Cultural Training Completed: No
Hours: [Mon, Tue, Wed, Thu, Fri] 08:00 AM - 05:00 PM
After Hours Phone Number:(217) 528-7541
Certification(s):Board Certified
Accessibility: Details Pending (P, EB, IB, PA)

Donahue, Taylor Ann, APRN#
Gender: Female
1025 S 6th St
Springfield, IL 62703
Phone:(217) 528-7541
NPI:1902555758
Cultural Training Completed: No
Hours: [Mon, Tue, Wed, Thu, Fri] 08:00 AM - 05:00 PM
Accessibility: Some Criteria Met (P, EB, IB, PA)

Donnelly, Loralee, CNP+
Gender: Female
102 W KENWOOD AVE
LOWER LEVEL

IL

Sangamon

Nurse Practitioner: Family

Donnelly, Loralee, CNP+
Springfield, IL 62702
Phone:(217) 872-3800
NPI:1174075147
Cultural Training Completed: No
Hours: [Mon, Tue, Wed, Thu, Fri] 08:00 AM - 05:00 PM
Other Language(s):English
Certification(s):Board Certified
Accessibility: Details Pending (P, EB, IB, PA)

Donnelly, Loralee, CNP
Gender: Female
747 N RUTLEDGE ST
FL 5
Springfield, IL 62702
Phone:(217) 545-7721
NPI:1174075147
Cultural Training Completed: No
Hours: [Mon, Tue, Wed, Thu, Fri] 08:00 AM - 05:00 PM
Other Language(s):English
Certification(s):Board Certified
Accessibility: Details Pending (P, EB, IB, PA)

DuPre, Wesslyn D, NP#
Gender: Female

IL

Sangamon

Nurse Practitioner: Family

DuPre, Wesslyn D, NP#
1025 S 6th St
Springfield, IL 62703
Phone:(447) 448-3061
NPI:1902788276
Cultural Training Completed: No
Hours: [Mon, Tue, Wed, Thu, Fri] 08:00 AM - 05:00 PM
Accessibility: Details Pending (P, EB, IB, PA)

Dunkirk, Samantha E., NP#
Gender: Female
900 N 1st St
2
Springfield, IL 62702
Phone:(217) 528-7541
NPI:1538640941
Cultural Training Completed: Yes
Hours: [Mon, Tue, Wed, Thu, Fri] 08:00 AM - 05:00 PM
Certification(s):Board Certified
Accessibility: Some Criteria Met (P, EB, IB, PA)

Esker, Elizabeth L, ARNP#
Gender: Female
800 N 1st St
Springfield, IL 62702
Phone:(217) 528-7541
NPI:1215779269

IL

Sangamon

Nurse Practitioner: Family

Esker, Elizabeth L, ARNP#
Cultural Training Completed: No
Hours: [Mon, Tue, Wed, Thu, Fri] 08:00 AM - 05:00 PM
Accessibility: Some Criteria Met (P, EB, IB, PA)

Ey, Heather C, NP#
Gender: Female
1025 S 6th St
Springfield, IL 62703
Phone:(217) 528-7541
NPI:1699962597
Cultural Training Completed: No
Hours: [Mon, Tue, Wed, Thu, Fri] 08:00 AM - 05:00 PM
Certification(s):Board Certified
Accessibility: Details Pending (P, EB, IB, PA)

Fanale, Stephanie T, APRN#
Gender: Female
1025 S 6th St
Springfield, IL 62703
Phone:(447) 448-3041
NPI:1225592470
Cultural Training Completed: No
Hours: [Mon, Tue, Wed, Thu, Fri, Sat, Sun] 08:00 AM - 05:00 PM
Certification(s):Board Certified

IL

Sangamon

Nurse Practitioner: Family

Fanale, Stephanie T, APRN#
Accessibility: Details Pending (P, EB, IB, PA)

Fasig, Shannon L., ARNP#
Gender: Female
2901 Greenbriar Dr
Springfield, IL 62704
Phone:(217) 793-3019
NPI:1972056869
Cultural Training Completed: No
Hours: [Mon, Tue, Wed, Thu, Fri] 08:00 AM - 05:00 PM
Certification(s):Board Certified
Accessibility: Some Criteria Met (P, EB, IB, PA)

Fellers, Kara, NP#
Gender: Female
3220 Atlanta St
Ste 100
Springfield, IL 62707
Phone:(217) 545-4968
NPI:1528880960
Cultural Training Completed: Yes
Hours: [Mon, Tue, Wed, Thu, Fri] 08:00 AM - 05:00 PM
Accessibility: Some Criteria Met (P, EB, IB, PA)

Fenner, Agnes A., MSN#
Gender: Female

IL

Sangamon

Nurse Practitioner: Family

Fenner, Agnes A., MSN#
800 N 1st St
Springfield, IL 62702
Phone:(217) 528-7541
NPI:1528518602
Cultural Training Completed: No
Hours: [Mon, Tue, Wed, Thu, Fri] 08:00 AM - 05:00 PM
Certification(s):Board Certified
Accessibility: Some Criteria Met (P, EB, IB, PA)

Fenwick, Nicholas M., ARNP#
Gender: Male
350 W Carpenter St
Springfield, IL 62702
Phone:(217) 528-7541
NPI:1154082808
Cultural Training Completed: Yes
Hours: [Mon, Tue, Wed, Thu, Fri] 08:00 AM - 05:00 PM
Accessibility: Some Criteria Met (P, EB, IB, PA)

Fenwick, Nicholas M., ARNP#
Gender: Male
401 E Carpenter St
Springfield, IL 62702
Phone:(217) 528-7541
NPI:1154082808
Cultural Training Completed: Yes

IL

Sangamon

Nurse Practitioner: Family

Fenwick, Nicholas M., ARNP#
Hours: Mon 08:00 AM - 06:00 PM, [Tue, Thu] 07:00 AM - 05:00 PM, Wed 06:00 AM - 06:00 PM, Fri 06:00 AM - 05:00 PM
Accessibility: Some Criteria Met (P, EB, IB, PA)

Filbert, Suzanne Marie, NP+
Gender: Female
555 W Carpenter St
Springfield, IL 62702
Phone:(217) 525-1880
NPI:1902430523
Cultural Training Completed: No
Hours: [Mon, Tue, Wed, Thu, Fri] 08:00 AM - 05:00 PM
Accessibility: Details Pending (P, EB, IB, PA)

Fisher, Kelli C, APRN#
Gender: Female
701 N 1st St
Springfield, IL 62781
Phone:(217) 788-3000
NPI:1619222577
Cultural Training Completed: No
Hours: [Mon, Tue, Wed, Thu, Fri] 08:00 AM - 05:00 PM
Certification(s):Board Certified

IL

Sangamon

Nurse Practitioner: Family

Fisher, Kelli C, APRN#
Accessibility: Details Pending (P, EB, IB, PA)

Fisher, Kelli C, APRN#
Gender: Female
701 North 1st Street
Springfield, IL 62781
Phone:(217) 788-3000
NPI:1619222577
Cultural Training Completed: No
Hours: [Mon, Tue, Wed, Thu, Fri] 08:00 AM - 05:00 PM
After Hours Phone Number:(217) 528-7541
Certification(s):Board Certified
Accessibility: Some Criteria Met (P, EB, IB, PA)

Flagg, Shelly M, NP+
Gender: Female
400 N 9th St
2
Springfield, IL 62702
Phone:(217) 545-8000
NPI:1366806374
Cultural Training Completed: No
Hours: [Mon, Tue, Wed, Thu, Fri] 08:00 AM - 04:30 PM
Certification(s):Board Certified
Accessibility: Some Criteria Met (P, EB, IB, PA)

IL

Sangamon

Nurse Practitioner: Family

Flagg, Shelly M, NP+
Gender: Female
400 N 9th St
Fl 2
Springfield, IL 62702
Phone:(217) 545-8000
NPI:1366806374
Cultural Training Completed: No
Hours: [Mon, Tue, Wed, Thu, Fri] 08:00 AM - 05:00 PM
Certification(s):Board Certified
Accessibility: Details Pending (P, EB, IB, PA)

Foster, Anne O, NP+
Gender: Female
747 N Rutledge St
Springfield, IL 62702
Phone:(217) 545-8000
NPI:1487328506
Cultural Training Completed: Yes
Hours: [Mon, Tue, Wed, Thu, Fri] 08:00 AM - 05:00 PM
Accessibility: Details Pending (P, EB, IB, PA)

Foster, Anne O, NP+
Gender: Female
301 N 8th St
Ste 3B
Springfield, IL 62701
Phone:(217) 545-8000
NPI:1487328506
Cultural Training Completed: Yes

IL

Sangamon

Nurse Practitioner: Family

Foster, Anne O, NP+
Hours: [Mon, Tue, Wed, Thu, Fri] 08:00 AM - 05:00 PM
Accessibility: Some Criteria Met (I P, I EB, I IB, I PA)

Foster, Anne O, NP+
Gender: Female
747 N Rutledge St
Fl 2
Springfield, IL 62702
Phone:(217) 545-8000
NPI:1487328506
Cultural Training Completed: Yes
Hours: [Mon, Tue, Wed, Thu, Fri] 08:00 AM - 04:30 PM
Accessibility: Some Criteria Met (I P, I EB, I IB, I PA)

Foster, Anne O, NP+
Gender: Female
747 N RUTLEDGE ST
FL 5
Springfield, IL 62702
Phone:(217) 545-7362
NPI:1487328506
Cultural Training Completed: Yes
Hours: [Mon, Tue, Wed, Thu, Fri] 08:00 AM - 05:00 PM
Accessibility: Details Pending (P P, P EB, P IB, P PA)

Foster, Anne O, NP+
Gender: Female
747 N RUTLEDGE ST

IL

Sangamon

Nurse Practitioner: Family

Foster, Anne O, NP+
5
Springfield, IL 62702
Phone:(217) 545-8000
NPI:1487328506
Cultural Training Completed: Yes
Hours: [Mon, Tue, Wed, Thu, Fri] 08:00 AM - 05:00 PM
Accessibility: Details Pending (P P, P EB, P IB, P PA)

Foster, Richard M, APN#
Gender: Male
1025 S 6th St
Springfield, IL 62703
Phone:(217) 528-7541
NPI:1073604260
Cultural Training Completed: No
Hours: [Mon, Tue, Wed, Thu, Fri, Sat, Sun] 08:00 AM - 05:00 PM
After Hours Phone Number:(217) 528-7541
Certification(s):Board Certified
Accessibility: Details Pending (P P, P EB, P IB, P PA)

Frieze, Breanne, FNP+
Gender: Female
751 N Rutledge St
Ste 1700
Springfield, IL 62702
Phone:(217) 545-3821
NPI:1508282559

IL

Sangamon

Nurse Practitioner: Family

Frieze, Breanne, FNP+
Cultural Training Completed: No
Hours: [Mon, Tue, Wed, Thu, Fri] 08:00 AM - 05:00 PM
Other Language(s):English
Certification(s):Board Certified
Accessibility: Details Pending (P P, P EB, P IB, P PA)

Gallivan, Brittney Ellene, NP#
Gender: Female
701 N 1st St
Springfield, IL 62781
Phone:(217) 788-3000
NPI:1659928646
Cultural Training Completed: Yes
Hours: [Mon, Tue, Wed, Thu, Fri] 08:00 AM - 05:00 PM
Accessibility: Some Criteria Met (I P, I EB, P IB, I PA)

Gallivan, Brittney Ellene, NP#
Gender: Female
701 North 1st Street
Springfield, IL 62781
Phone:(217) 788-3000
NPI:1659928646
Cultural Training Completed: Yes
Hours: [Mon, Tue, Wed, Thu, Fri, Sat, Sun] 12:00 AM - 11:59 PM

IL

Sangamon

Nurse Practitioner: Family

Gallivan, Brittney Ellene, NP#
Accessibility: Some Criteria Met (I P, I EB, I IB, I PA)

Gallivan, Brittney Ellene, NP#
Gender: Female
800 E Carpenter
Springfield, IL 62769
Phone:(217) 544-6464
NPI:1659928646
Cultural Training Completed: Yes
Hours: [Mon, Tue, Wed, Thu, Fri] 08:00 AM - 05:00 PM
Accessibility: Details Pending (P P, P EB, P IB, P PA)

Gallivan, Brittney Ellene, NP#
Gender: Female
800 East Carpenter
Springfield, IL 62769
Phone:(217) 544-6464
NPI:1659928646
Cultural Training Completed: Yes
Hours: [Mon, Tue, Wed, Thu, Fri] 08:00 AM - 05:00 PM
Accessibility: Details Pending (P P, P EB, P IB, P PA)

Gardner, Jennifer L, ARNP#
Gender: Female
901 S Koke Mill Rd
Springfield, IL 62711

IL

Sangamon

Nurse Practitioner: Family

Gardner, Jennifer L, ARNP#
Phone:(217) 303-8868
NPI:1205221587
Cultural Training Completed: No
Hours: [Mon, Tue, Wed, Thu, Fri] 08:00 AM - 05:00 PM
Certification(s):Board Certified
Accessibility: Some Criteria Met (P, EB, IB, PA)

Haacke, Alison Lynne, APRN#
Gender: Female
301 N 8th St
Springfield, IL 62701
Phone:(217) 528-7541
NPI:1588279731
Cultural Training Completed: No
Hours: [Mon, Tue, Wed, Thu, Fri] 08:00 AM - 05:00 PM
Certification(s):Board Certified
Accessibility: Details Pending (P, EB, IB, PA)

Haacke, Alison Lynne, APRN#
Gender: Female
901 S Koke Mill Rd
Springfield, IL 62711
Phone:(217) 528-7541
NPI:1588279731
Cultural Training Completed: No

IL

Sangamon

Nurse Practitioner: Family

Haacke, Alison Lynne, APRN#
Hours: [Mon, Tue, Wed, Thu, Fri] 08:00 AM - 05:00 PM
Certification(s):Board Certified
Accessibility: Some Criteria Met (P, EB, IB, PA)

Harris, Rebecca L., MSNNP#
Gender: Female
800 N 1st St
Springfield, IL 62702
Phone:(217) 528-7541
NPI:1386154870
Cultural Training Completed: Yes
Hours: [Mon, Tue, Wed, Thu, Fri] 08:00 AM - 05:00 PM
Other Language(s):English
Certification(s):Board Certified
Accessibility: Some Criteria Met (P, EB, IB, PA)

Hartman, Katie, APRN+
Gender: Female
1301 S Koke Mill Rd
Springfield, IL 62711
Phone:(217) 547-9100
NPI:1912562109
Cultural Training Completed: No

IL

Sangamon

Nurse Practitioner: Family

Hartman, Katie, APRN+
Hours: [Mon, Tue, Wed, Thu, Fri] 08:00 AM - 05:00 PM
Accessibility: Some Criteria Met (P, EB, IB, PA)

Harvey, Rachael L, APRN+
Gender: Female
720 N Bond St
Springfield, IL 62702
Phone:(217) 545-8000
NPI:1275260499
Cultural Training Completed: Yes
Hours: [Mon, Tue, Wed, Thu, Fri] 08:00 AM - 04:30 PM
Accessibility: Some Criteria Met (P, EB, IB, PA)

Hoadley, Sheena R, CNP+
Gender: Female
2071 GOOSE LAKE ROAD
Springfield, IL 62702
Phone:
NPI:1467042507
Cultural Training Completed: Yes
Hours: [Mon, Tue, Wed, Thu, Fri] 08:00 AM - 05:00 PM
Certification(s):Board Certified

IL

Sangamon

Nurse Practitioner: Family

Hoadley, Sheena R, CNP+
Accessibility: Details Pending (P, EB, IB, PA)

Hoadley, Sheena R, CNP+
Gender: Female
747 N RUTLEDGE ST
FL 4
Springfield, IL 62702
Phone:(217) 545-7721
NPI:1467042507
Cultural Training Completed: Yes
Hours: [Mon, Tue, Wed, Thu, Fri] 08:00 AM - 05:00 PM
Certification(s):Board Certified
Accessibility: Details Pending (P, EB, IB, PA)

Hoadley, Sheena R, CNP+
Gender: Female
747 N Rutledge St
Fl 4
Springfield, IL 62702
Phone:(217) 545-8000
NPI:1467042507
Cultural Training Completed: Yes
Hours: [Mon, Tue, Wed, Thu, Fri] 08:00 AM - 05:00 PM
Certification(s):Board Certified

IL

Sangamon

Nurse Practitioner: Family

Hoadley, Sheena R, CNP+
Accessibility: Details Pending (P, EB, IB, PA)

Hoerbert, Britney Lee, DNP#
Gender: Female
900 N 1st St
Springfield, IL 62702
Phone:(217) 528-7541
NPI:1598489148
Cultural Training Completed: Yes
Hours: [Mon, Tue, Wed, Thu, Fri] 08:00 AM - 05:00 PM
Accessibility: Some Criteria Met (P, EB, IB, PA)

Hornback, Christina Michele, APRN#
Gender: Female
701 North 1st Street
Springfield, IL 62781
Phone:(217) 788-3000
NPI:1073283131
Cultural Training Completed: Yes
Hours: [Mon, Tue, Wed, Thu, Fri, Sat, Sun] 12:00 AM - 11:59 PM
Certification(s):Board Certified
Accessibility: Some Criteria Met (P, EB, IB, PA)

Hornback, Christina Michele, APRN#
Gender: Female

IL

Sangamon

Nurse Practitioner: Family

Hornback, Christina Michele, APRN#
800 N 1st St
Springfield, IL 62702
Phone:(217) 528-7541
NPI:1073283131
Cultural Training Completed: Yes
Hours: [Mon, Tue, Wed, Thu, Fri] 08:00 AM - 05:00 PM
Certification(s):Board Certified
Accessibility: Some Criteria Met (P, EB, IB, PA)

Hornback, Christina Michele, APRN+
Gender: Female
350 W Carpenter St
Springfield, IL 62702
Phone:(217) 528-7541
NPI:1073283131
Cultural Training Completed: Yes
Hours: [Mon, Tue, Wed, Thu, Fri] 08:00 AM - 05:00 PM
Certification(s):Board Certified
Accessibility: Details Pending (P, EB, IB, PA)

House, Amanda L., APN+
Gender: Female
800 N 1st St
Springfield, IL 62702
Phone:(217) 528-7541
NPI:1013303221

IL

Sangamon

Nurse Practitioner: Family

House, Amanda L., APN+
Cultural Training Completed: No
Hours: [Mon, Tue, Wed, Thu, Fri] 08:00 AM - 05:00 PM
After Hours Phone Number:(217) 528-7541
Certification(s):Board Certified
Accessibility: Some Criteria Met (P, EB, IB, PA)

Hubbert, Aubrie A, MSN#
Gender: Female
1025 S 6th St
Springfield, IL 62703
Phone:(447) 448-3041
NPI:1952786311
Cultural Training Completed: No
Hours: [Mon, Tue, Wed, Thu, Fri, Sat, Sun] 08:00 AM - 05:00 PM
Certification(s):Board Certified
Accessibility: Some Criteria Met (P, EB, IB, PA)

Hubbert, Aubrie A, MSN#
Gender: Female
2901 Greenbriar Dr
Springfield, IL 62704
Phone:(217) 793-3019
NPI:1952786311
Cultural Training Completed: No

IL

Sangamon

Nurse Practitioner: Family

Hubbert, Aubrie A, MSN#
Hours: [Mon, Tue, Wed, Thu, Fri] 08:00 AM - 05:00 PM
Certification(s):Board Certified
Accessibility: Details Pending (P, EB, IB, PA)

Huddleston, Alexandra L, APNP+
Gender: Female
400 N 9th St
Fl 3
Springfield, IL 62702
Phone:(217) 545-8000
NPI:1922609437
Cultural Training Completed: Yes
Hours: [Mon, Tue, Wed, Thu, Fri] 08:00 AM - 05:00 PM
Accessibility: Details Pending (P, EB, IB, PA)

Huddleston, Alexandra L, APNP+
Gender: Female
400 N 9th St
C
Springfield, IL 62702
Phone:(217) 545-8000
NPI:1922609437
Cultural Training Completed: Yes
Hours: [Mon, Tue, Wed, Thu, Fri] 08:00 AM - 05:00 PM

IL

Sangamon

Nurse Practitioner: Family

Huddleston, Alexandra L, APNP+
Accessibility: Details Pending (P, EB, IB, PA)

Huddleston, Alexandra L, APNP+
Gender: Female
400 N 9th St
Springfield, IL 62702
Phone:(217) 545-8000
NPI:1922609437
Cultural Training Completed: Yes
Hours: [Mon, Tue, Wed, Thu, Fri] 08:00 AM - 04:30 PM
Accessibility: Some Criteria Met (P, EB, IB, PA)

Huddleston, Alexandra L, APNP+
Gender: Female
400 CALDWELL ST
Springfield, IL 62701
Phone:
NPI:1922609437
Cultural Training Completed: Yes
Hours: [Mon, Tue, Wed, Thu, Fri] 08:00 AM - 05:00 PM
Accessibility: Details Pending (P, EB, IB, PA)

Hullinger, Kari K, APRN#
Gender: Female
800 N 1st St
Springfield, IL 62702

IL

Sangamon

Nurse Practitioner: Family

Hullinger, Kari K, APRN#
Phone:(217) 528-7541
NPI:1861018301
Cultural Training Completed: No
Hours: [Mon, Tue, Wed, Thu, Fri] 08:00 AM - 05:00 PM
Accessibility: Some Criteria Met (P, EB, IB, PA)

Hunt, Erica G, NP#
Gender: Female
900 N 1st St
Springfield, IL 62702
Phone:(217) 528-7541
NPI:1679182281
Cultural Training Completed: No
Hours: [Mon, Tue, Wed, Thu, Fri] 08:00 AM - 05:00 PM
Accessibility: Some Criteria Met (P, EB, IB, PA)

Hunt, Erica G, NP#
Gender: Female
701 N 1st St
Springfield, IL 62781
Phone:(217) 788-3000
NPI:1679182281
Cultural Training Completed: No
Hours: [Mon, Tue, Wed, Thu, Fri] 08:00 AM - 05:00 PM
Accessibility: Details Pending (P, EB, IB, PA)

IL

Sangamon

Nurse Practitioner: Family

Hunt, Erica G, NP+
Gender: Female
701 North 1st Street
Springfield, IL 62781
Phone:(217) 528-7541
NPI:1679182281
Cultural Training Completed: No
Hours: [Mon, Tue, Wed, Thu, Fri] 08:00 AM - 05:00 PM
Accessibility: Details Pending (P, EB, IB, PA)

Jackson, Valerie L, ARNP+
Gender: Female
319 E Madison St
Ste 4N
Springfield, IL 62701
Phone:(309) 451-3376
NPI:1932689676
Cultural Training Completed: No
Hours: [Mon, Tue, Wed, Thu, Fri] 08:00 AM - 05:00 PM
Accessibility: Details Pending (P, EB, IB, PA)

Jenkins, Jennifer E., FNP#
Gender: Female
800 N 1st St
Springfield, IL 62702
Phone:(217) 528-7541
NPI:1396909412
Cultural Training Completed: Yes

IL

Sangamon

Nurse Practitioner: Family

Jenkins, Jennifer E., FNP#
Hours: [Mon, Tue, Wed, Thu, Fri] 08:00 AM - 05:00 PM
Certification(s):Board Certified
Accessibility: Some Criteria Met (P, EB, IB, PA)

Johnson, Aretha Diane, APRN+
Gender: Female
2200 Lake Victoria Dr
Springfield, IL 62703
Phone:(877) 381-6538
NPI:1457798332
Cultural Training Completed: No
Hours: [Mon, Tue, Wed, Thu, Fri] 08:00 AM - 05:00 PM
Accessibility: Some Criteria Met (P, EB, IB, PA)

Kane, Megan L., APRN#
Gender: Female
900 N 1st St
Springfield, IL 62702
Phone:(217) 528-7541
NPI:1841020005
Cultural Training Completed: No
Hours: [Mon, Tue, Wed, Thu, Fri] 08:00 AM - 05:00 PM
Accessibility: Some Criteria Met (P, EB, IB, PA)

IL

Sangamon

Nurse Practitioner: Family

Kelley, Pamela S, MSN#
Gender: Female
900 N 1st St
Springfield, IL 62702
Phone:(217) 528-7541
NPI:1588852107
Cultural Training Completed: No
Hours: [Mon, Tue, Wed, Thu, Fri] 08:00 AM - 05:00 PM
Certification(s):Board Certified
Accessibility: Some Criteria Met (P, EB, IB, PA)

Kelley, Pamela S, MSN+
Gender: Female
900 N 1st St
Fl 2
Springfield, IL 62702
Phone:(218) 528-7541
NPI:1588852107
Cultural Training Completed: No
Hours: [Mon, Tue, Wed, Thu, Fri] 08:00 AM - 05:00 PM
Certification(s):Board Certified
Accessibility: Details Pending (P, EB, IB, PA)

Kirkpatrick, Ashley E, NP
Gender: Female
747 N Rutledge St
Fl 5

IL

Sangamon

Nurse Practitioner: Family

Kirkpatrick, Ashley E, NP
Springfield, IL 62702
Phone:(217) 545-8000
NPI:1073148375
Cultural Training Completed: No
Hours: [Mon, Tue, Wed, Thu, Fri] 08:00 AM - 05:00 PM
Other Language(s):English
Certification(s):Board Certified
Accessibility: Details Pending (P, EB, IB, PA)

Kirkpatrick, Ashley E, NP+
Gender: Female
747 N RUTLEDGE ST
FL 5
Springfield, IL 62702
Phone:(217) 545-7362
NPI:1073148375
Cultural Training Completed: No
Hours: [Mon, Tue, Wed, Thu, Fri] 08:00 AM - 05:00 PM
Other Language(s):English
Certification(s):Board Certified
Accessibility: Details Pending (P, EB, IB, PA)

Klunick, Mary E., MSN#
Gender: Female

IL

Sangamon

Nurse Practitioner: Family

Klunick, Mary E., MSN#
1025 S 6th St
Springfield, IL 62703
Phone:(217) 528-7541
NPI:1083130298
Cultural Training Completed: No
Hours: [Mon, Tue, Wed, Thu, Fri] 08:00 AM - 05:00 PM
Certification(s):Board Certified
Accessibility: Some Criteria Met (P, EB, IB, PA)

Klunick, Mary E., MSN#
Gender: Female
701 N 1st St
Springfield, IL 62781
Phone:(217) 788-3000
NPI:1083130298
Cultural Training Completed: No
Hours: [Mon, Tue, Wed, Thu, Fri] 08:00 AM - 05:00 PM
Certification(s):Board Certified
Accessibility: Details Pending (P, EB, IB, PA)

Klunick, Mary E., MSN+
Gender: Female
701 North 1st Street
Room B146
Springfield, IL 62781
Phone:(217) 788-3000

IL

Sangamon

Nurse Practitioner: Family

Klunick, Mary E., MSN+
NPI:1083130298
Cultural Training Completed: No
Hours: [Mon, Tue, Wed, Thu, Fri] 08:00 AM - 05:00 PM
Certification(s):Board Certified
Accessibility: Details Pending (P, EB, IB, PA)

Krofchick, Courtney R., APRN#
Gender: Female
701 North 1st Street
Springfield, IL 62781
Phone:(217) 788-3000
NPI:1225742448
Cultural Training Completed: No
Hours: [Mon, Tue, Wed, Thu, Fri] 08:00 AM - 05:00 PM
Accessibility: Some Criteria Met (P, EB, IB, PA)

Krofchick, Courtney R., APRN#
Gender: Female
800 East Carpenter
Springfield, IL 62769
Phone:(217) 544-6464
NPI:1225742448
Cultural Training Completed: No
Hours: [Mon, Tue, Wed, Thu, Fri] 08:00 AM - 05:00 PM

IL

Sangamon

Nurse Practitioner: Family

Krofchick, Courtney R., APRN#
Accessibility: Some Criteria Met (P, EB, IB, PA)

Krofchick, Courtney R., APRN#
Gender: Female
701 N 1st St
Springfield, IL 62781
Phone:(217) 788-3000
NPI:1225742448
Cultural Training Completed: No
Hours: [Mon, Tue, Wed, Thu, Fri] 08:00 AM - 05:00 PM
Accessibility: Details Pending (P, EB, IB, PA)

Krofchick, Courtney R., APRN#
Gender: Female
800 N 1st St
Springfield, IL 62702
Phone:(217) 528-7541
NPI:1225742448
Cultural Training Completed: No
Hours: [Mon, Tue, Wed, Thu, Fri] 08:00 AM - 05:00 PM
Accessibility: Some Criteria Met (P, EB, IB, PA)

Krofchick, Emily A, APN#
Gender: Female
800 N 1st St
Springfield, IL 62702

IL

Sangamon

Nurse Practitioner: Family

Krofchick, Emily A, APN#
Phone:(217) 528-7541
NPI:1952927485
Cultural Training Completed: Yes
Hours: [Mon, Tue, Wed, Thu, Fri] 08:00 AM - 05:00 PM
Accessibility: Some Criteria Met (P, EB, IB, PA)

Krohe, Courtney B, NP#
Gender: Female
900 N 1st St
2
Springfield, IL 62702
Phone:(217) 528-7541
NPI:1861791758
Cultural Training Completed: No
Hours: [Mon, Tue, Wed, Thu, Fri] 08:00 AM - 05:00 PM
Certification(s):Board Certified
Accessibility: Some Criteria Met (P, EB, IB, PA)

Lafrenz, Angela K., MSN#
Gender: Female
701 N 1st St
Springfield, IL 62781
Phone:(217) 788-3000
NPI:1326378175
Cultural Training Completed: Yes

IL

Sangamon

Nurse Practitioner: Family

Lafrenz, Angela K., MSN#
Hours: [Mon, Tue, Wed, Thu, Fri] 08:00 AM - 05:00 PM
Certification(s):Board Certified
Accessibility: Details Pending (P, EB, IB, PA)

Lafrenz, Angela K., MSN#
Gender: Female
1025 S 6th St
Springfield, IL 62703
Phone:(217) 528-7541
NPI:1326378175
Cultural Training Completed: Yes
Hours: [Mon, Tue, Wed, Thu, Fri] 08:00 AM - 05:00 PM
Certification(s):Board Certified
Accessibility: Some Criteria Met (P, EB, IB, PA)

Lee, Jessica L, APRN+
Gender: Female
350 W Carpenter St
Springfield, IL 62702
Phone:(217) 528-7541
NPI:1003461831
Cultural Training Completed: No
Hours: [Mon, Tue, Wed, Thu, Fri] 08:00 AM - 05:00 PM
Certification(s):Board Certified

IL

Sangamon

Nurse Practitioner: Family

Lee, Jessica L, APRN+
Accessibility: Details Pending (P, EB, IB, PA)

Lee, Jessica L, APRN#
Gender: Female
401 E Carpenter St
Springfield, IL 62702
Phone:(217) 528-7541
NPI:1003461831
Cultural Training Completed: No
Hours: Mon 08:00 AM - 06:00 PM, [Tue, Thu] 07:00 AM - 05:00 PM, Wed 06:00 AM - 06:00 PM, Fri 06:00 AM - 05:00 PM
Certification(s):Board Certified
Accessibility: Some Criteria Met (P, EB, IB, PA)

Loy, Tanya J, APRN#
Gender: Female
901 S Koke Mill Rd
Springfield, IL 62711
Phone:(217) 303-8868
NPI:1992534630
Cultural Training Completed: Yes
Hours: [Mon, Tue, Wed, Thu, Fri] 08:00 AM - 05:00 PM
Accessibility: Some Criteria Met (P, EB, IB, PA)

Magerl, Amanda S, APRN#
Gender: Female

IL

Sangamon

Nurse Practitioner: Family

Magerl, Amanda S, APRN#
800 N 1st St
Springfield, IL 62702
Phone:(217) 528-7541
NPI:1578112363
Cultural Training Completed: Yes
Hours: [Mon, Tue, Wed, Thu, Fri] 08:00 AM - 05:00 PM
Other Language(s):English
Certification(s):Board Certified
Accessibility: Details Pending (P, EB, IB, PA)

Maricle, Elizabeth S., NP#
Gender: Female
800 N 1st St
Springfield, IL 62702
Phone:(217) 528-7541
NPI:1396269668
Cultural Training Completed: No
Hours: [Mon, Tue, Wed, Thu, Fri] 08:00 AM - 05:00 PM
Certification(s):Board Certified
Accessibility: Some Criteria Met (P, EB, IB, PA)

McDannald, Amanda, DNP+
Gender: Female
720 N Bond St
Springfield, IL 62702

IL

Sangamon

Nurse Practitioner: Family

McDannald, Amanda, DNP+
Phone:(217) 545-8000
NPI:1750926077
Cultural Training Completed: No
Hours: [Mon, Tue, Wed, Thu, Fri] 08:00 AM - 04:30 PM
Certification(s):Board Certified
Accessibility: Some Criteria Met (P, EB, IB, PA)

Mogren, Christopher L, APN+
Gender: Male
315 W Carpenter St
A
Springfield, IL 62702
Phone:(217) 545-8000
NPI:1417147927
Cultural Training Completed: No
Hours: [Mon, Tue, Wed, Thu, Fri] 08:00 AM - 05:00 PM
Other Language(s):English,Gujarati
Certification(s):Board Certified
Accessibility: Some Criteria Met (P, EB, IB, PA)

Mogren, Christopher L, APN+
Gender: Male
315 W Carpenter St
Fl 1

IL

Sangamon

Nurse Practitioner: Family

Mogren, Christopher L, APN+
Springfield, IL 62702
Phone:(217) 545-8000
NPI:1417147927
Cultural Training Completed: No
Hours: [Mon, Tue, Wed, Thu, Fri] 08:00 AM - 04:30 PM
Other Language(s):English,Gujarati
Certification(s):Board Certified
Accessibility: Details Pending (P, EB, IB, PA)

Mogren, Christopher L, APN+
Gender: Male
400 N 9th St
4
Springfield, IL 62702
Phone:(217) 545-8000
NPI:1417147927
Cultural Training Completed: No
Hours: [Mon, Tue, Wed, Thu, Fri] 08:00 AM - 04:30 PM
After Hours Phone Number:(217) 545-8000
Other Language(s):English,Gujarati
Certification(s):Board Certified

IL

Sangamon

Nurse Practitioner: Family

Mogren, Christopher L, APN+
Accessibility: Some Criteria Met (P, EB, IB, PA)

Mogren, Christopher L, APN+
Gender: Male
751 N Rutledge St
Ste 1100
Springfield, IL 62702
Phone:(217) 545-8000
NPI:1417147927
Cultural Training Completed: No
Hours: [Mon, Tue, Wed, Thu, Fri] 08:00 AM - 04:30 PM
Other Language(s):English,Gujarati
Certification(s):Board Certified
Accessibility: Some Criteria Met (P, EB, IB, PA)

Molohon, Randi Janae, CNP+
Gender: Female
747 N Rutledge St
Fl 2
Springfield, IL 62702
Phone:(217) 545-8000
NPI:1437928538
Cultural Training Completed: No
Hours: [Mon, Tue, Wed, Thu, Fri] 08:00 AM - 04:30 PM

IL

Sangamon

Nurse Practitioner: Family

Molohon, Randi Janae, CNP+
Accessibility: Some Criteria Met (P, EB, IB, PA)

Molohon, Randi Janae, CNP+
Gender: Female
747 N RUTLEDGE ST
2ND FLOOR
Springfield, IL 62702
Phone:(217) 545-8000
NPI:1437928538
Cultural Training Completed: No
Hours: [Mon, Tue, Wed, Thu, Fri] 08:00 AM - 05:00 PM
Accessibility: Some Criteria Met (P, EB, IB, PA)

Mutua, Evans M, NP+
Gender: Male
720 N Bond St
Springfield, IL 62702
Phone:(217) 545-8000
NPI:1265917371
Cultural Training Completed: No
Hours: [Mon, Tue, Wed, Thu, Fri] 08:00 AM - 04:30 PM
Other Language(s):English
Certification(s):Board Certified
Accessibility: Some Criteria Met (P, EB, IB, PA)

IL

Sangamon

Nurse Practitioner: Family

Nielsen, Emily A, APN+
Gender: Female
320 E Carpenter St
Springfield, IL 62702
Phone:(217) 788-3948
NPI:1508241761
Cultural Training Completed: No
Hours: [Mon, Tue, Wed, Thu, Fri] 08:00 AM - 05:00 PM
Other Language(s):English
Accessibility: Some Criteria Met (P, EB, IB, PA)

Novar, Leanne M, ARNP+
Gender: Female
520 N 4th St
Springfield, IL 62702
Phone:(217) 545-8000
NPI:1720274012
Cultural Training Completed: No
Hours: [Mon, Tue, Wed, Thu, Fri] 08:00 AM - 05:00 PM
Accessibility: Details Pending (P, EB, IB, PA)

Oros, Danielle, NP+
Gender: Female
747 N Rutledge St
Fl 2
Springfield, IL 62702
Phone:(217) 545-8000
NPI:1265927313

IL

Sangamon

Nurse Practitioner: Family

Oros, Danielle, NP+
Cultural Training Completed: Yes
Hours: [Mon, Tue, Wed, Thu, Fri] 08:00 AM - 04:30 PM
Other Language(s):English
Certification(s):Board Certified
Accessibility: Some Criteria Met (P, EB, IB, PA)

Oros, Danielle, NP+
Gender: Female
747 N RUTLEDGE ST
FL 3
Springfield, IL 62702
Phone:(217) 545-8000
NPI:1265927313
Cultural Training Completed: Yes
Hours: [Mon, Tue, Wed, Thu, Fri] 08:00 AM - 05:00 PM
Other Language(s):English
Certification(s):Board Certified
Accessibility: Details Pending (P, EB, IB, PA)

Ostermeier, Lindsey N, MS#
Gender: Female
900 N 1st St
Fl 2
Springfield, IL 62702
Phone:(217) 528-7541
NPI:1003276189

IL

Sangamon

Nurse Practitioner: Family

Ostermeier, Lindsey N, MS#
Cultural Training Completed: No
Hours: [Mon, Tue, Wed, Thu, Fri] 08:00 AM - 05:00 PM
Certification(s):Board Certified
Accessibility: Details Pending (P, EB, IB, PA)

Ozyurt, Nevin I, CNP+
Gender: Female
315 W Carpenter St
Springfield, IL 62702
Phone:(217) 545-8000
NPI:1285110213
Cultural Training Completed: No
Hours: [Mon, Tue, Wed, Thu, Fri] 08:00 AM - 04:30 PM
Accessibility: Some Criteria Met (P, EB, IB, PA)

Patterson, Blair W, FNP#
Gender: Female
3220 Atlanta St
Ste 100
Springfield, IL 62707
Phone:(217) 545-4968
NPI:1841446770
Cultural Training Completed: Yes
Hours: [Mon, Tue, Wed, Thu, Fri] 08:00 AM - 05:00 PM

IL

Sangamon

Nurse Practitioner: Family

Patterson, Blair W, FNP#
Accessibility: Some Criteria Met (P, EB, IB, PA)

Pelc, Jenna R., MSN#
Gender: Female
800 N 1st St
Springfield, IL 62702
Phone:(217) 528-7541
NPI:1730508300
Cultural Training Completed: No
Hours: [Mon, Tue, Wed, Thu, Fri] 08:00 AM - 05:00 PM
Certification(s):Board Certified
Accessibility: Some Criteria Met (P, EB, IB, PA)

Pelc, Jenna R., MSN#
Gender: Female
301 N 8th St
Springfield, IL 62701
Phone:(217) 528-7541
NPI:1730508300
Cultural Training Completed: No
Hours: [Mon, Tue, Wed, Thu, Fri] 08:00 AM - 05:00 PM
Certification(s):Board Certified
Accessibility: Details Pending (P, EB, IB, PA)

Perkins, Andrea Kay, FNP+
Gender: Female

IL

Sangamon

Nurse Practitioner: Family

Perkins, Andrea Kay, FNP+
751 N Rutledge St
Springfield, IL 62702
Phone:(217) 545-8000
NPI:1972794600
Cultural Training Completed: No
Hours: [Mon, Tue, Wed, Thu, Fri] 08:00 AM - 04:30 PM
Certification(s):Board Certified
Accessibility: Some Criteria Met (P, EB, IB, PA)

Pirtle, Corrie Marie, APRN#
Gender: Female
800 N 1st St
Springfield, IL 62702
Phone:(217) 528-7541
NPI:1861097255
Cultural Training Completed: Yes
Hours: [Mon, Tue, Wed, Thu, Fri] 08:00 AM - 05:00 PM
Accessibility: Some Criteria Met (P, EB, IB, PA)

Plummer, Taryn L, APRN+
Gender: Female
747 N RUTLEDGE ST
FL 5
Springfield, IL 62702
Phone:(217) 545-7362
NPI:1487202479

IL

Sangamon

Nurse Practitioner: Family

Plummer, Taryn L, APRN+
Cultural Training Completed: No
Hours: [Mon, Tue, Wed, Thu, Fri] 08:00 AM - 05:00 PM
Accessibility: Details Pending (P, EB, IB, PA)

Plummer, Taryn L, APRN+
Gender: Female
301 N 8th St
Ste 3B
Springfield, IL 62701
Phone:(217) 545-8000
NPI:1487202479
Cultural Training Completed: No
Hours: [Mon, Tue, Wed, Thu, Fri] 08:00 AM - 05:00 PM
Accessibility: Some Criteria Met (P, EB, IB, PA)

Powell, Ann M, APRN#
Gender: Female
800 N 1st St
Springfield, IL 62702
Phone:(217) 528-7541
NPI:1528543105
Cultural Training Completed: No
Hours: [Mon, Tue, Wed, Thu, Fri] 08:00 AM - 05:00 PM
Certification(s):Board Certified

IL

Sangamon

Nurse Practitioner: Family

Powell, Ann M, APRN#
Accessibility: Some Criteria Met (P, EB, IB, PA)

Powell, Ann M, APRN
Gender: Female
1025 S 6th St
Springfield, IL 62703
Phone:(447) 448-3041
NPI:1528543105
Cultural Training Completed: No
Hours: [Mon, Tue, Wed, Thu, Fri, Sat, Sun] 08:00 AM - 05:00 PM
Certification(s):Board Certified
Accessibility: Some Criteria Met (P, EB, IB, PA)

Ramiro, Rachel L, APRN#
Gender: Female
800 N 1st St
Springfield, IL 62702
Phone:(217) 528-7541
NPI:1508334251
Cultural Training Completed: No
Hours: [Mon, Tue, Wed, Thu, Fri] 08:00 AM - 05:00 PM
Accessibility: Some Criteria Met (P, EB, IB, PA)

Renfro, Tiffany N, FNP#
Gender: Female
800 N 1st St

IL

Sangamon

Nurse Practitioner: Family

Renfro, Tiffany N, FNP#
Springfield, IL 62702
Phone:(217) 528-7541
NPI:1285279612
Cultural Training Completed: No
Hours: [Mon, Tue, Wed, Thu, Fri] 08:00 AM - 05:00 PM
Accessibility: Some Criteria Met (I P, I EB, I IB, I PA)

Reynolds, Melanie R, APNP
Gender: Female
3132 Old Jacksonville Rd
Ste 110
Springfield, IL 62704
Phone:(217) 862-0800
NPI:1013115955
Cultural Training Completed: No
Hours: [Mon, Tue, Wed, Thu, Fri] 08:00 AM - 05:00 PM
Certification(s):Board Certified
Accessibility: Details Pending (P P, P EB, P IB, P PA)

Ribaudo, Ashley M, MSN+
Gender: Female
5230 6th Street Frontage Rd E
Springfield, IL 62703
Phone:(217) 585-1180
NPI:1912254087

IL

Sangamon

Nurse Practitioner: Family

Ribaudo, Ashley M, MSN+
Cultural Training Completed: No
Hours: [Mon, Tue, Wed, Thu, Fri] 08:00 AM - 05:00 PM
Certification(s):Board Certified
Accessibility: Details Pending (P P, P EB, P IB, P PA)

Rodgers, Wendy Elaine, DNP#
Gender: Female
900 N 1st St
Springfield, IL 62702
Phone:(217) 528-7541
NPI:1972180354
Cultural Training Completed: No
Hours: [Mon, Tue, Wed, Thu, Fri] 08:00 AM - 05:00 PM
After Hours Phone Number:(217) 528-7541
Certification(s):Board Certified
Accessibility: Some Criteria Met (I P, I EB, I IB, I PA)

Royce, Mary E, DNP#
Gender: Female
1025 S 6th St
Springfield, IL 62703
Phone:(217) 528-7541
NPI:1508070442
Cultural Training Completed: Yes

IL

Sangamon

Nurse Practitioner: Family

Royce, Mary E, DNP#
Hours: [Mon, Tue, Wed, Thu, Fri] 08:00 AM - 05:00 PM
Accessibility: Details Pending (P P, P EB, P IB, P PA)

Schafer, Emily M, CNP+
Gender: Female
751 N Rutledge St
Springfield, IL 62702
Phone:(217) 545-8000
NPI:1891352126
Cultural Training Completed: No
Hours: [Mon, Tue, Wed, Thu, Fri] 08:00 AM - 04:30 PM
Accessibility: Some Criteria Met (I P, I EB, I IB, I PA)

Schafer, Emily M, CNP+
Gender: Female
751 N Rutledge St
Ste 1700
Springfield, IL 62702
Phone:(217) 545-8000
NPI:1891352126
Cultural Training Completed: No
Hours: [Mon, Tue, Wed, Thu, Fri] 08:00 AM - 05:00 PM
Accessibility: Some Criteria Met (I P, I EB, I IB, I PA)

IL

Sangamon

Nurse Practitioner: Family

Schnebly, Jessica L, DNP#
Gender: Female
1025 S 6th St
Springfield, IL 62703
Phone:(217) 528-7541
NPI:1194379412
Cultural Training Completed: No
Hours: [Mon, Tue, Wed, Thu, Fri] 08:00 AM - 05:00 PM
Certification(s):Board Certified
Accessibility: Details Pending (P P, P EB, P IB, P PA)

Seed, Kayla N, CNP*
Gender: Female
301 N 8th St
Springfield, IL 62701
Phone:(217) 545-8000
NPI:1134852965
Cultural Training Completed: No
Hours: [Mon, Tue, Wed, Thu, Fri] 08:00 AM - 04:30 PM
Accessibility: Details Pending (P P, P EB, P IB, P PA)

Shallow, Charlene, APRN
Gender: Female
747 North Rutlege Street
4th Floor
Springfield, IL 62702
Phone:(217) 545-7721
NPI:1295819688

IL

Sangamon

Nurse Practitioner: Family

Shallow, Charlene, APRN
Cultural Training Completed: Yes
Hours: [Mon, Tue, Wed, Thu, Fri] 08:00 AM - 05:00 PM
Other Language(s):English
Certification(s):Board Certified
Accessibility: Details Pending (P, EB, IB, PA)

Shallow, Charlene, APRN
Gender: Female
747 N RUTLEDGE ST FL 4
Springfield, IL 62702
Phone:(217) 545-7721
NPI:1295819688
Cultural Training Completed: Yes
Hours: [Mon, Tue, Wed, Thu, Fri] 08:00 AM - 05:00 PM
Other Language(s):English
Certification(s):Board Certified
Accessibility: Details Pending (P, EB, IB, PA)

Sieren, Carrie L, ARNP#
Gender: Female
301 N 8th St
Springfield, IL 62701
Phone:(217) 528-7541

IL

Sangamon

Nurse Practitioner: Family

Sieren, Carrie L, ARNP#
NPI:1407619828
Cultural Training Completed: No
Hours: [Mon, Tue, Wed, Thu, Fri] 08:00 AM - 05:00 PM
Accessibility: Some Criteria Met (P, EB, IB, PA)

Solomon, Stephanie A., MSN#
Gender: Female
3501 Old Jacksonville Rd
Springfield, IL 62711
Phone:(217) 528-7541
NPI:1578849097
Cultural Training Completed: No
Hours: [Mon, Tue, Wed, Thu, Fri] 08:00 AM - 05:00 PM
Certification(s):Board Certified
Accessibility: Details Pending (P, EB, IB, PA)

Solomon, Stephanie A., MSN#
Gender: Female
800 N 1st St
Springfield, IL 62702
Phone:(217) 528-7541
NPI:1578849097
Cultural Training Completed: No

IL

Sangamon

Nurse Practitioner: Family

Solomon, Stephanie A., MSN#
Hours: [Mon, Tue, Wed, Thu, Fri] 08:00 AM - 05:00 PM
Certification(s):Board Certified
Accessibility: Some Criteria Met (P, EB, IB, PA)

Sporrer, Lorie A, CNP+
Gender: Female
315 W Carpenter St
Springfield, IL 62702
Phone:(217) 545-8000
NPI:1053739201
Cultural Training Completed: No
Hours: [Mon, Tue, Wed, Thu, Fri] 08:00 AM - 04:30 PM
Other Language(s):English
Certification(s):Board Certified
Accessibility: Some Criteria Met (P, EB, IB, PA)

Sporrer, Lorie A, CNP+
Gender: Female
315 W Carpenter St # 2
Springfield, IL 62702
Phone:(217) 545-8000
NPI:1053739201
Cultural Training Completed: No

IL

Sangamon

Nurse Practitioner: Family

Sporrer, Lorie A, CNP+
Hours: [Mon, Tue, Wed, Thu, Fri] 08:00 AM - 05:00 PM
Other Language(s):English
Certification(s):Board Certified
Accessibility: Some Criteria Met (P, EB, IB, PA)

Steele, Alecia N, APN#
Gender: Female
350 W Carpenter St
Springfield, IL 62702
Phone:(217) 546-4902
NPI:1750870051
Cultural Training Completed: No
Hours: [Mon, Tue, Wed, Thu, Fri] 08:00 AM - 05:00 PM
Certification(s):Board Certified
Accessibility: Some Criteria Met (P, EB, IB, PA)

Sullivan, Shaylee J, APN*
Gender: Female
315 W Carpenter St
Springfield, IL 62702
Phone:(217) 545-8000
NPI:1134660723
Cultural Training Completed: No
Hours: [Mon, Tue, Wed, Thu, Fri] 08:00 AM - 04:30 PM

IL

Sangamon

Nurse Practitioner: Family

Sullivan, Shaylee J, APN*
Other Language(s):English,Gujarati
Certification(s):Board Certified
Accessibility: Some Criteria Met (P, EB, IB, PA)

Sullivan, Shaylee J, APN+
Gender: Female
315 W Carpenter St
Fl 1
Springfield, IL 62702
Phone:(217) 545-8000
NPI:1134660723
Cultural Training Completed: No
Hours: [Mon, Tue, Wed, Thu, Fri] 08:00 AM - 04:30 PM
Other Language(s):English,Gujarati
Certification(s):Board Certified
Accessibility: Details Pending (P, EB, IB, PA)

Tucker, Christina Kay, NP#
Gender: Female
900 N 1st St
Springfield, IL 62702
Phone:(217) 528-7541
NPI:1447007430
Cultural Training Completed: No

IL

Sangamon

Nurse Practitioner: Family

Tucker, Christina Kay, NP#
Hours: [Mon, Tue, Wed, Thu, Fri] 08:00 AM - 05:00 PM
Accessibility: Some Criteria Met (P, EB, IB, PA)

Tucker, Kaitlyn R., NP#
Gender: Female
800 N 1st St
Springfield, IL 62702
Phone:(217) 528-7541
NPI:1164068805
Cultural Training Completed: Yes
Hours: [Mon, Tue, Wed, Thu, Fri] 08:00 AM - 05:00 PM
Certification(s):Board Certified
Accessibility: Some Criteria Met (P, EB, IB, PA)

Utinske, Tia Marie, APNP#
Gender: Female
350 W Carpenter St
Springfield, IL 62702
Phone:(217) 546-4902
NPI:1528601861
Cultural Training Completed: Yes
Hours: [Mon, Tue, Wed, Thu, Fri] 08:00 AM - 05:00 PM
Certification(s):Board Certified

IL

Sangamon

Nurse Practitioner: Family

Utinske, Tia Marie, APNP#
Accessibility: Some Criteria Met (P, EB, IB, PA)

Voigts, Kelsey Leigh, ARNP#
Gender: Female
350 W Carpenter St
Springfield, IL 62702
Phone:(217) 546-4902
NPI:1790277481
Cultural Training Completed: Yes
Hours: [Mon, Tue, Wed, Thu, Fri] 08:00 AM - 05:00 PM
Accessibility: Some Criteria Met (P, EB, IB, PA)

Walle, Shannon D, APRN#
Gender: Female
301 N 8th St
Springfield, IL 62701
Phone:(217) 528-7541
NPI:1649883992
Cultural Training Completed: Yes
Hours: [Mon, Tue, Wed, Thu, Fri] 08:00 AM - 05:00 PM
Accessibility: Details Pending (P, EB, IB, PA)

Walle, Shannon D, APRN#
Gender: Female
800 N 1st St
Springfield, IL 62702

IL

Sangamon

Nurse Practitioner: Family

Walle, Shannon D, APRN#
Phone:(217) 528-7541
NPI:1649883992
Cultural Training Completed: Yes
Hours: [Mon, Tue, Wed, Thu, Fri] 08:00 AM - 05:00 PM
Accessibility: Some Criteria Met (P, EB, IB, PA)

Walle, Shannon D, APRN+
Gender: Female
301 N 8th St
Fl 4
Springfield, IL 62701
Phone:(217) 528-7541
NPI:1649883992
Cultural Training Completed: Yes
Hours: [Mon, Tue, Wed, Thu, Fri] 08:00 AM - 05:00 PM
Accessibility: Details Pending (P, EB, IB, PA)

Wells, David Michael, APRN#
Gender: Male
800 East Carpenter
Springfield, IL 62769
Phone:(217) 544-6464
NPI:1295268381
Cultural Training Completed: No
Hours: [Mon, Tue, Wed, Thu, Fri] 08:00 AM - 05:00 PM

IL

Sangamon

Nurse Practitioner: Family

Wells, David Michael, APRN#
After Hours Phone Number:(217) 528-7541
Certification(s):Board Certified
Accessibility: Some Criteria Met (I P, I EB, I IB, I PA)

Wells, David Michael, APRN#
Gender: Male
301 N 8th St
Springfield, IL 62701
Phone:(217) 528-7541
NPI:1295268381
Cultural Training Completed: No
Hours: [Mon, Tue, Wed, Thu, Fri] 08:00 AM - 05:00 PM
Certification(s):Board Certified
Accessibility: Some Criteria Met (I P, I EB, I IB, I PA)

Wells, David Michael, APRN#
Gender: Male
350 W Carpenter St
Springfield, IL 62702
Phone:(217) 528-7541
NPI:1295268381
Cultural Training Completed: No
Hours: [Mon, Tue, Wed, Thu, Fri] 08:00 AM - 05:00 PM
Certification(s):Board Certified

IL

Sangamon

Nurse Practitioner: Family

Wells, David Michael, APRN#
Accessibility: Some Criteria Met (I P, I EB, I IB, I PA)

Wells, Robin J., FNP#
Gender: Female
900 N 1st St
2
Springfield, IL 62702
Phone:(217) 528-7541
NPI:1285893446
Cultural Training Completed: No
Hours: [Mon, Tue, Wed, Thu, Fri] 08:00 AM - 05:00 PM
Certification(s):Board Certified
Accessibility: Details Pending (P P, P EB, P IB, P PA)

West, Carrie A, APRN#
Gender: Female
701 North 1st Street
Springfield, IL 62781
Phone:(217) 788-3000
NPI:1689092546
Cultural Training Completed: No
Hours: [Mon, Tue, Wed, Thu, Fri, Sat, Sun] 12:00 AM - 11:59 PM
Other Language(s):English
Accessibility: Some Criteria Met (I P, I EB, I IB, I PA)

IL

Sangamon

Nurse Practitioner: Family

West, Carrie A, APRN#
Gender: Female
701 N 1st St
Springfield, IL 62781
Phone:(217) 788-3000
NPI:1689092546
Cultural Training Completed: No
Hours: [Mon, Tue, Wed, Thu, Fri] 08:00 AM - 05:00 PM
Other Language(s):English
Accessibility: Details Pending (P P, P EB, P IB, P PA)

Whalen, Kacie D, APRN#
Gender: Female
900 N 1st St
Springfield, IL 62702
Phone:(217) 528-7541
NPI:1467347088
Cultural Training Completed: No
Hours: [Mon, Tue, Wed, Thu, Fri] 08:00 AM - 05:00 PM
Accessibility: Details Pending (P P, P EB, P IB, P PA)

Wilson, Lahoma Lynne, CNP+
Gender: Female
600 S 2nd St
Ste 404
Springfield, IL 62704
Phone:(972) 449-0540
NPI:1295101269

IL

Sangamon

Nurse Practitioner: Family

Wilson, Lahoma Lynne, CNP+
Cultural Training Completed: No
Hours: [Mon, Tue, Wed, Thu, Fri] 08:00 AM - 05:00 PM
Accessibility: Details Pending (P P, P EB, P IB, P PA)

Wilton, Jordanna Ruth, ARNP#
Gender: Female
1025 S 6th St
Springfield, IL 62703
Phone:(217) 528-7541
NPI:1215538004
Cultural Training Completed: Yes
Hours: [Mon, Tue, Wed, Thu, Fri] 08:00 AM - 05:00 PM
Certification(s):Board Certified
Accessibility: Some Criteria Met (I P, I EB, I IB, I PA)

Winchester, Tiffany L, DNP#
Gender: Female
800 East Carpenter
Springfield, IL 62769
Phone:(217) 544-6464
NPI:1427649185
Cultural Training Completed: No
Hours: [Mon, Tue, Wed, Thu, Fri] 08:00 AM - 05:00 PM

IL

Sangamon

Nurse Practitioner: Family

Winchester, Tiffany L, DNP#
After Hours Phone Number:(217) 528-7541
Certification(s):Board Certified
Accessibility: Some Criteria Met (P, EB, IB, PA)

Wingerter, Crystal L., DNP#
Gender: Female
800 N 1st St
Springfield, IL 62702
Phone:(217) 528-7541
NPI:1750036687
Cultural Training Completed: No
Hours: [Mon, Tue, Wed, Thu, Fri] 08:00 AM - 05:00 PM
Accessibility: Some Criteria Met (P, EB, IB, PA)

Winkleman, Jessica Sestak, CNP+
Gender: Female
315 W Carpenter St
Springfield, IL 62702
Phone:(217) 545-8000
NPI:1043741234
Cultural Training Completed: Yes
Hours: [Mon, Tue, Wed, Thu, Fri] 08:00 AM - 04:30 PM
Other Language(s):English
Certification(s):Board Certified

IL

Sangamon

Nurse Practitioner: Family

Winkleman, Jessica Sestak, CNP+
Accessibility: Some Criteria Met (P, EB, IB, PA)

Winters, Elena, PA#
Gender: Female
1025 S 6th St
Springfield, IL 62703
Phone:(217) 528-7541
NPI:1700551520
Cultural Training Completed: No
Hours: [Mon, Tue, Wed, Thu, Fri] 08:00 AM - 05:00 PM
After Hours Phone Number:(217) 528-7541
Other Language(s):Spanish
Certification(s):Board Certified
Accessibility: Some Criteria Met (P, EB, IB, PA)

Wiseman, Maycen E., APRN#
Gender: Female
800 N 1st St
Springfield, IL 62702
Phone:(217) 528-7541
NPI:1811581614
Cultural Training Completed: No
Hours: [Mon, Tue, Wed, Thu, Fri] 08:00 AM - 05:00 PM
Certification(s):Board Certified

IL

Sangamon

Nurse Practitioner: Family

Wiseman, Maycen E., APRN#
Accessibility: Some Criteria Met (P, EB, IB, PA)

Zettler, Jeffery A, ARNP
Gender: Male
350 W Carpenter St
Springfield, IL 62702
Phone:(217) 546-5395
NPI:1477060895
Cultural Training Completed: Yes
Hours: [Mon, Tue, Wed, Thu, Fri] 08:00 AM - 05:00 PM
Accessibility: Details Pending (P, EB, IB, PA)

Nurse Practitioner: Gerontology

Bettis, Hannah J, NP+
Gender: Female
751 N Rutledge St
Ste 1100
Springfield, IL 62702
Phone:(217) 545-8000
NPI:1922596568
Cultural Training Completed: Yes
Hours: [Mon, Tue, Wed, Thu, Fri] 08:00 AM - 05:00 PM
Certification(s):Board Certified
Accessibility: Some Criteria Met (P, EB, IB, PA)

IL

Sangamon

Nurse Practitioner: Gerontology

Bettis, Hannah J, NP+
Gender: Female
751 N Rutledge St
Springfield, IL 62702
Phone:(217) 545-8000
NPI:1922596568
Cultural Training Completed: Yes
Hours: [Mon, Tue, Wed, Thu, Fri] 08:00 AM - 05:00 PM
Certification(s):Board Certified
Accessibility: Details Pending (P, EB, IB, PA)

Ely, Dominique Rosalie, MSN+
Gender: Female
747 N Rutledge St
4
Springfield, IL 62702
Phone:(217) 545-7721
NPI:1629490081
Cultural Training Completed: Yes
Hours: [Mon, Tue, Wed, Thu, Fri] 08:00 AM - 05:00 PM
Other Language(s):English
Accessibility: Details Pending (P, EB, IB, PA)

Owens, Katie Nicole, DNP+
Gender: Female
747 North Rutlege Street
4th Floor

IL

Sangamon

Nurse Practitioner: Gerontology

Owens, Katie Nicole, DNP+
Springfield, IL 62702
Phone:(217) 545-8000
NPI:1548094220
Cultural Training Completed: No
Hours: [Mon, Tue, Wed, Thu, Fri] 08:00 AM - 04:30 PM
Accessibility: Some Criteria Met (P, EB, IB, PA)

Plummer, Taryn L, APRN+
Gender: Female
747 N RUTLEDGE ST
FL 5
Springfield, IL 62702
Phone:(217) 545-7362
NPI:1487202479
Cultural Training Completed: No
Hours: [Mon, Tue, Wed, Thu, Fri] 08:00 AM - 05:00 PM
Accessibility: Details Pending (P, EB, IB, PA)

Plummer, Taryn L, APRN+
Gender: Female
301 N 8th St
Ste 3B
Springfield, IL 62701
Phone:(217) 545-8000
NPI:1487202479
Cultural Training Completed: No

IL

Sangamon

Nurse Practitioner: Gerontology

Plummer, Taryn L, APRN+
Hours: [Mon, Tue, Wed, Thu, Fri] 08:00 AM - 05:00 PM
Accessibility: Some Criteria Met (P, EB, IB, PA)

Siegrist, Megan D, CNP+
Gender: Female
315 W Carpenter St
A
Springfield, IL 62702
Phone:(217) 545-8000
NPI:1992227417
Cultural Training Completed: Yes
Hours: [Mon, Tue, Wed, Thu, Fri] 08:00 AM - 05:00 PM
Other Language(s):English
Certification(s):Board Certified
Accessibility: Details Pending (P, EB, IB, PA)

Siegrist, Megan D, CNP+
Gender: Female
315 W Carpenter St
2
Springfield, IL 62702
Phone:(217) 545-8000
NPI:1992227417
Cultural Training Completed: Yes

IL

Sangamon

Nurse Practitioner: Gerontology

Siegrist, Megan D, CNP+
Hours: [Mon, Tue, Wed, Thu, Fri] 08:00 AM - 05:00 PM
Other Language(s):English
Certification(s):Board Certified
Accessibility: Some Criteria Met (P, EB, IB, PA)

Siegrist, Megan D, CNP+
Gender: Female
315 W Carpenter St
C
Springfield, IL 62702
Phone:(217) 545-8000
NPI:1992227417
Cultural Training Completed: Yes
Hours: [Mon, Tue, Wed, Thu, Fri] 08:00 AM - 04:30 PM
Other Language(s):English
Certification(s):Board Certified
Accessibility: Details Pending (P, EB, IB, PA)

Nurse Practitioner: Neonatal

Bunner, Lauren Aileen, NP+
Gender: Female
415 N 9th St
Ste 4W16
Springfield, IL 62702

IL

Sangamon

Nurse Practitioner: Neonatal

Bunner, Lauren Aileen, NP+
Phone:(217) 545-8000
NPI:1396365102
Cultural Training Completed: Yes
Hours: [Mon, Tue, Wed, Thu, Fri] 08:00 AM - 05:00 PM
Accessibility: Details Pending (P, EB, IB, PA)

Dehart, Keelan C, APN+
Gender: Female
415 N 9th St
Ste 4W16
Springfield, IL 62702
Phone:(217) 545-8000
NPI:1467856914
Cultural Training Completed: No
Hours: [Mon, Tue, Wed, Thu, Fri] 08:00 AM - 05:00 PM
Other Language(s):English
Accessibility: Details Pending (P, EB, IB, PA)

Pemble, Jennifer S, APRN+
Gender: Female
415 N 9th St
Ste 4W16
Springfield, IL 62702
Phone:(217) 545-8000
NPI:1811248651
Cultural Training Completed: No

IL

Sangamon

Nurse Practitioner: Neonatal

Pemble, Jennifer S, APRN+
Hours: [Mon, Tue, Wed, Thu, Fri] 08:00 AM - 05:00 PM
Other Language(s):English
Accessibility: Details Pending (P, EB, IB, PA)

Nurse Practitioner: Pediatrics (Babies, Children)

Andersen, Tracy A, APRN#
Gender: Female
3501 Old Jacksonville Rd
Springfield, IL 62711
Phone:(217) 528-7541
NPI:1295826717
Cultural Training Completed: No
Hours: [Mon, Tue, Wed, Thu, Fri] 08:00 AM - 05:00 PM
Accessibility: Some Criteria Met (P, EB, IB, PA)

Bollinger, Michelle C, CNP+
Gender: Female
400 N 9th St
Springfield, IL 62702
Phone:(217) 545-8000
NPI:1255813218
Cultural Training Completed: No

IL

Sangamon

Nurse Practitioner: Pediatrics (Babies, Children)

Bollinger, Michelle C, CNP+
Hours: [Mon, Tue, Wed, Thu, Fri] 08:00 AM - 04:30 PM
Certification(s):Board Certified
Accessibility: Details Pending (P, EB, IB, PA)

Bollinger, Michelle C, CNP+
Gender: Female
400 N 9th St
4
Springfield, IL 62702
Phone:(217) 545-8000
NPI:1255813218
Cultural Training Completed: No
Hours: [Mon, Tue, Wed, Thu, Fri] 08:00 AM - 04:30 PM
Certification(s):Board Certified
Accessibility: Details Pending (P, EB, IB, PA)

Brown, Alyssa Margaret, CNP+
Gender: Female
400 N 9th St
Springfield, IL 62702
Phone:(217) 545-8000
NPI:1891417283
Cultural Training Completed: No

IL

Sangamon

Nurse Practitioner: Pediatrics (Babies, Children)

Brown, Alyssa Margaret, CNP+
Hours: [Mon, Tue, Wed, Thu, Fri] 08:00 AM - 05:00 PM
Accessibility: Some Criteria Met (P, EB, IB, PA)

Brown, Alyssa Margaret, CNP+
Gender: Female
400 N 2nd St
Fl 2
Springfield, IL 62702
Phone:(217) 545-8000
NPI:1891417283
Cultural Training Completed: No
Hours: [Mon, Tue, Wed, Thu, Fri] 08:00 AM - 05:00 PM
Accessibility: Details Pending (P, EB, IB, PA)

Bunner, Lauren Aileen, NP+
Gender: Female
415 N 9th St
Ste 4W16
Springfield, IL 62702
Phone:(217) 545-8000
NPI:1396365102
Cultural Training Completed: Yes
Hours: [Mon, Tue, Wed, Thu, Fri] 08:00 AM - 05:00 PM

IL

Sangamon

Nurse Practitioner: Pediatrics (Babies, Children)

Bunner, Lauren Aileen, NP+
Accessibility: Details Pending (P, EB, IB, PA)

Hoselton, Rachel D, CNP+
Gender: Female
400 N 9th St
Springfield, IL 62702
Phone:(217) 545-8000
NPI:1871986414
Cultural Training Completed: No
Hours: [Mon, Tue, Wed, Thu, Fri] 08:00 AM - 04:30 PM
Other Language(s):English
Accessibility: Some Criteria Met (P, EB, IB, PA)

Hoselton, Rachel D, CNP+
Gender: Female
400 N 9th St
4
Springfield, IL 62702
Phone:(217) 545-8000
NPI:1871986414
Cultural Training Completed: No
Hours: [Mon, Tue, Wed, Thu, Fri] 08:00 AM - 05:00 PM
Other Language(s):English

IL

Sangamon

Nurse Practitioner: Pediatrics (Babies, Children)

Hoselton, Rachel D, CNP+
Accessibility: Details Pending (P, EB, IB, PA)

Reed, Katelyn Marie, NP+
Gender: Female
415 N 9TH ST
STE 4W64
Springfield, IL 62701
Phone:(217) 545-8000
NPI:1568939684
Cultural Training Completed: No
Hours: [Mon, Tue, Wed, Thu, Fri] 08:00 AM - 05:00 PM
Certification(s):Board Certified
Accessibility: Details Pending (P, EB, IB, PA)

Reed, Katelyn Marie, NP+
Gender: Female
2833 South Grand Ave E
Springfield, IL 62703
Phone:(217) 789-2069
NPI:1568939684
Cultural Training Completed: No
Hours: [Mon, Tue, Wed, Thu, Fri] 08:00 AM - 05:00 PM
Certification(s):Board Certified

IL

Sangamon

Nurse Practitioner: Pediatrics (Babies, Children)

Reed, Katelyn Marie, NP+
Accessibility: Details Pending (P, EB, IB, PA)

Rothert, Heather N., PNP#
Gender: Female
3501 Old Jacksonville Rd
Springfield, IL 62711
Phone:(217) 960-8193
NPI:1740670736
Cultural Training Completed: No
Hours: [Mon, Tue, Wed, Thu, Fri] 08:00 AM - 05:00 PM
Certification(s):Board Certified
Accessibility: Details Pending (P, EB, IB, PA)

Scaff-Ramsey, Shelley A, APRN#
Gender: Female
350 W Carpenter St
Springfield, IL 62702
Phone:(217) 546-5395
NPI:1801148416
Cultural Training Completed: Yes
Hours: [Mon, Tue, Wed, Thu, Fri] 08:00 AM - 05:00 PM
Accessibility: Details Pending (P, EB, IB, PA)

IL

Sangamon

Nurse Practitioner: Pediatrics (Babies, Children)

Younker, Angela G., NP#
Gender: Female
3501 Old Jacksonville Rd
Springfield, IL 62711
Phone:(217) 960-8193
NPI:1891008140
Cultural Training Completed: No
Hours: [Mon, Tue, Wed, Thu, Fri] 08:00 AM - 05:00 PM
Certification(s):Board Certified
Accessibility: Details Pending (P, EB, IB, PA)

Nurse Practitioner: Psych/Mental Health

Ashley, Melissa Louis, APNP+
Gender: Female
710 N 8th St
Springfield, IL 62702
Phone:(217) 525-1064
NPI:1427474402
Cultural Training Completed: No
Hours: [Mon, Tue, Wed, Thu, Fri] 08:00 AM - 05:00 PM
Other Language(s):English
Accessibility: Details Pending (P, EB, IB, PA)

IL

Sangamon

Nurse Practitioner: Psych/Mental Health

Bello, Oladayo Jokotola, PMHNP+
Gender: Female
600 S 2nd St
Ste 404
Springfield, IL 62704
Phone:(972) 449-0540
NPI:1912473455
Cultural Training Completed: No
Hours: [Mon, Tue, Wed, Thu, Fri] 08:00 AM - 05:00 PM
Accessibility: Details Pending (P, EB, IB, PA)

Davis, Stacey Latise, PMHNP+
Gender: Female
600 S 2nd St
Ste 404
Springfield, IL 62704
Phone:(972) 449-0540
NPI:1508454448
Cultural Training Completed: No
Hours: [Mon, Tue, Wed, Thu, Fri] 08:00 AM - 05:00 PM
Accessibility: Details Pending (P, EB, IB, PA)

Dissette, Nicole Renee, APRN+
Gender: Female
5230 6th Street Frontage Rd E
Springfield, IL 62703
Phone:(217) 585-1180
NPI:1578320297

IL

Sangamon

Nurse Practitioner: Psych/Mental Health

Dissette, Nicole Renee, APRN+
Cultural Training Completed: No
Hours: [Mon, Tue, Wed, Thu, Fri] 08:00 AM - 05:00 PM, [Sat, Sun] 12:00 AM - 11:59 PM
Accessibility: Details Pending (P, EB, IB, PA)

Duarte, Heather Lyn, APRN
Gender: Female
2200 Lake Victoria Dr
Springfield, IL 62703
Phone:(217) 529-9266
NPI:1043981285
Cultural Training Completed: No
Hours: [Mon, Tue, Wed, Thu, Fri] 08:00 AM - 05:00 PM
Accessibility: Details Pending (P, EB, IB, PA)

Geiss, Michelle Lee, NP+
Gender: Female
319 East Madison Street 3rd Floor
Springfield, IL 62701
Phone:(217) 545-8000
NPI:1114402518
Cultural Training Completed: No
Hours: [Mon, Tue, Wed, Thu, Fri] 08:00 AM - 05:00 PM

IL

Sangamon

Nurse Practitioner: Psych/Mental Health

Geiss, Michelle Lee, NP+
Other Language(s):English
Certification(s):Board Certified
Accessibility: Details Pending (P, EB, IB, PA)

Geiss, Michelle Lee, NP+
Gender: Female
319 E MADISON ST FL 3
Springfield, IL 62701
Phone:(217) 545-8000
NPI:1114402518
Cultural Training Completed: No
Hours: [Mon, Tue, Wed, Thu, Fri] 08:00 AM - 05:00 PM
Other Language(s):English
Certification(s):Board Certified
Accessibility: Some Criteria Met (P, EB, IB, PA)

Geiss, Michelle Lee, NP+
Gender: Female
319 E Madison St
Springfield, IL 62701
Phone:(217) 545-8000
NPI:1114402518
Cultural Training Completed: No

IL

Sangamon

Nurse Practitioner: Psych/Mental Health

Geiss, Michelle Lee, NP+
Hours: [Mon, Tue, Wed, Thu, Fri] 08:00 AM - 04:30 PM
After Hours Phone Number:(217) 545-8000
Other Language(s):English
Certification(s):Board Certified
Accessibility: Some Criteria Met (P, EB, IB, PA)

Habenschuss, Constance A, PMHNP*
Gender: Female
3225 Hedley Rd
Springfield, IL 62711
Phone:(217) 726-7300
NPI:1467939140
Cultural Training Completed: No
Hours: [Mon, Tue, Wed, Thu, Fri] 08:00 AM - 05:00 PM
Other Language(s):English
Accessibility: Some Criteria Met (P, EB, IB, PA)

Jennings, Emily, NP+
Gender: Female
3225 Hedley Rd
Springfield, IL 62711
Phone:(217) 726-7300
NPI:1871070797
Cultural Training Completed: No

IL

Sangamon

Nurse Practitioner: Psych/Mental Health

Jennings, Emily, NP+
Hours: [Mon, Tue, Wed, Thu, Fri] 08:00 AM - 05:00 PM
Certification(s):Board Certified
Accessibility: Some Criteria Met (P, EB, IB, PA)

McCormick, Carrie A, APNP+
Gender: Female
3225 Hedley Rd
Springfield, IL 62711
Phone:(217) 726-7300
NPI:1356903637
Cultural Training Completed: No
Hours: [Mon, Tue, Wed, Thu, Fri] 08:00 AM - 05:00 PM
After Hours Phone Number:(217) 726-7300
Accessibility: Some Criteria Met (P, EB, IB, PA)

Pritchett, Kathleen Ann, APRN+
Gender: Female
319 E Madison St
Springfield, IL 62701
Phone:(217) 545-8000
NPI:1629585237
Cultural Training Completed: Yes
Hours: [Mon, Tue, Wed, Thu, Fri] 08:00 AM - 05:00 PM

IL

Sangamon

Nurse Practitioner: Psych/Mental Health

Pritchett, Kathleen Ann, APRN+
Accessibility: Some Criteria Met (P, EB, IB, PA)

Raufer, Ashley M, CNP+
Gender: Female
319 E Madison St
Springfield, IL 62701
Phone:(217) 545-8000
NPI:1649931577
Cultural Training Completed: Yes
Hours: [Mon, Tue, Wed, Thu, Fri] 08:00 AM - 04:30 PM
Accessibility: Some Criteria Met (P, EB, IB, PA)

Raufer, Ashley M, CNP+
Gender: Female
319 E Madison St
3
Springfield, IL 62701
Phone:(217) 545-8000
NPI:1649931577
Cultural Training Completed: Yes
Hours: [Mon, Tue, Wed, Thu, Fri] 08:00 AM - 05:00 PM
Accessibility: Some Criteria Met (P, EB, IB, PA)

Shaefer, Erin Ashley, CNP+
Gender: Female
319 E Madison St

IL

Sangamon

Nurse Practitioner: Psych/Mental Health

Shaefer, Erin Ashley, CNP+
Ste 1F
Springfield, IL 62701
Phone:(217) 545-8000
NPI:1548044308
Cultural Training Completed: No
Hours: [Mon, Tue, Wed, Thu, Fri] 08:00 AM - 04:30 PM
Accessibility: Some Criteria Met (P, EB, IB, PA)

Tamizuddin, Sally-Ann, APRN+
Gender: Female
2200 Lake Victoria Dr
Springfield, IL 62703
Phone:(855) 496-1830
NPI:1457099277
Cultural Training Completed: No
Hours: [Mon, Tue, Wed, Thu, Fri] 09:00 AM - 05:00 PM
Accessibility: Some Criteria Met (P, EB, IB, PA)

Weaver, Brenda A, APNP+
Gender: Female
3225 Hedley Rd
Springfield, IL 62711
Phone:(217) 726-7300
NPI:1831849579
Cultural Training Completed: Yes

IL

Sangamon

Nurse Practitioner: Psych/Mental Health

Weaver, Brenda A, APNP+
Hours: [Mon, Tue, Wed, Thu, Fri] 08:00 AM - 05:00 PM
Accessibility: Some Criteria Met (P, EB, IB, PA)

Nurse Practitioner: Womens Health

Caswell, Kaylie, CNP+
Gender: Female
1100 E Lincolnshire Blvd
Springfield, IL 62703
Phone:(217) 545-8000
NPI:1578950101
Cultural Training Completed: No
Hours: [Mon, Tue, Wed, Thu, Fri] 08:00 AM - 05:00 PM
Other Language(s):English
Certification(s):Board Certified
Accessibility: Details Pending (P, EB, IB, PA)

Caswell, Kaylie, CNP+
Gender: Female
1100 E Lincolnshire Blvd
Ste 200
Springfield, IL 62703
Phone:(217) 545-8000
NPI:1578950101
Cultural Training Completed: No

IL

Sangamon

Nurse Practitioner: Womens Health

Caswell, Kaylie, CNP+
Hours: [Mon, Tue, Wed, Thu, Fri] 08:00 AM - 05:00 PM
Other Language(s):English
Certification(s):Board Certified
Accessibility: Some Criteria Met (P, EB, IB, PA)

Roher, Stacy Ann, MSN#
Gender: Female
900 N 1st St
2
Springfield, IL 62702
Phone:(217) 528-7541
NPI:1316254287
Cultural Training Completed: No
Hours: [Mon, Tue, Wed, Thu, Fri] 08:00 AM - 05:00 PM
Certification(s):Board Certified
Accessibility: Some Criteria Met (P, EB, IB, PA)

Nutrition (Eating, Digestion)

Jennings, Gayle Joanne, DT+
Gender: Female
520 N 4th St
Springfield, IL 62702
Phone:(217) 545-8000
NPI:1669705679
Cultural Training Completed: No

IL

Sangamon

Nutrition (Eating, Digestion)

Jennings, Gayle Joanne, DT+
Hours: [Mon, Tue, Wed, Thu, Fri] 08:00 AM - 05:00 PM
After Hours Phone Number:(217) 545-8000
Other Language(s):Korean
Certification(s):Board Certified
Accessibility: Some Criteria Met (P, EB, IB, PA)

Nicol, Melissa A, DT+
Gender: Female
415 N 9th St
Ste 6W100
Springfield, IL 62702
Phone:(217) 545-8000
NPI:1326326380
Cultural Training Completed: No
Hours: [Mon, Tue, Wed, Thu, Fri] 08:00 AM - 05:00 PM
Other Language(s):English
Accessibility: Details Pending (P, EB, IB, PA)

Schutz, Melissa J, RD*
Gender: Female
400 N 9th St
Fl 4
Springfield, IL 62702
Phone:(217) 545-8000
NPI:1497075865
Cultural Training Completed: No

IL

Sangamon

Nutrition (Eating, Digestion)

Schutz, Melissa J, RD*
Hours: [Mon, Tue, Wed, Thu, Fri] 08:00 AM - 05:00 PM
Certification(s):Board Certified
Accessibility: Details Pending (P, EB, IB, PA)

Schutz, Melissa J, RD+
Gender: Female
302 W HAY STREET
STE 200
Springfield, IL 62702
Phone:(217) 545-8000
NPI:1497075865
Cultural Training Completed: No
Hours: [Mon, Tue, Wed, Thu, Fri] 08:00 AM - 05:00 PM
Certification(s):Board Certified
Accessibility: Details Pending (P, EB, IB, PA)

Obstetrics & Gynecology (Pregnancy, Women's Health)

Adekola, Henry O, MD+
Gender: Male
400 N 9th St
Springfield, IL 62702
Phone:(217) 545-8000
NPI:1104196641
Cultural Training Completed: No

IL

Sangamon

Obstetrics & Gynecology (Pregnancy, Women's Health)

Adekola, Henry O, MD+
Hours: [Mon, Tue, Wed, Thu, Fri] 08:00 AM - 04:30 PM
Certification(s):Board Certified
Accessibility: Some Criteria Met (P, EB, IB, PA)

Adekola, Henry O, MD+
Gender: Male
400 N 9th St
Fl 4
Springfield, IL 62702
Phone:(217) 545-8000
NPI:1104196641
Cultural Training Completed: No
Hours: [Mon, Tue, Wed, Thu, Fri] 08:00 AM - 05:00 PM
Certification(s):Board Certified
Accessibility: Details Pending (P, EB, IB, PA)

Akella, Sraavya S, MD+
Gender: Female
415 N 9th St
Springfield, IL 62702
Phone:(217) 545-5817
NPI:1164089256
Cultural Training Completed: Yes

IL

Sangamon

Obstetrics & Gynecology (Pregnancy, Women's Health)

Akella, Sraavya S, MD+
Hours: [Mon, Tue, Wed, Thu, Fri] 08:00 AM - 05:00 PM
Accessibility: Details Pending (P, EB, IB, PA)

Beal, Heather Nichole, MD#
Gender: Female
900 N 1st St
2
Springfield, IL 62702
Phone:(217) 528-7541
NPI:1912940545
Cultural Training Completed: No
Hours: [Mon, Tue, Wed, Thu, Fri] 08:00 AM - 05:00 PM
Certification(s):Board Certified
Accessibility: Details Pending (P, EB, IB, PA)

Bennett, Tara Z., MD#
Gender: Female
900 N 1st St
2
Springfield, IL 62702
Phone:(217) 528-7541
NPI:1194713024
Cultural Training Completed: No
Hours: [Mon, Tue, Wed, Thu, Fri] 08:00 AM - 05:00 PM

IL

Sangamon

Obstetrics & Gynecology (Pregnancy, Women's Health)

Bennett, Tara Z., MD#
Certification(s):Board Certified
Accessibility: Some Criteria Met (P, EB, IB, PA)

Brard, Laurent, MD+
Gender: Male
315 W Carpenter St
A
Springfield, IL 62702
Phone:(217) 545-8000
NPI:1346278041
Cultural Training Completed: No
Hours: [Mon, Tue, Wed, Thu, Fri] 08:00 AM - 05:00 PM
Other Language(s):English,French
Certification(s):Board Certified
Accessibility: Some Criteria Met (P, EB, IB, PA)

Brard, Laurent, MD+
Gender: Male
315 W Carpenter St
2
Springfield, IL 62702
Phone:(217) 545-8000
NPI:1346278041
Cultural Training Completed: No
Hours: [Mon, Tue, Wed, Thu, Fri] 08:00 AM - 05:00 PM

IL

Sangamon

Obstetrics & Gynecology (Pregnancy, Women's Health)

Brard, Laurent, MD+
Other Language(s):English,French
Certification(s):Board Certified
Accessibility: Some Criteria Met (P, EB, IB, PA)

Brard, Laurent, MD+
Gender: Male
315 W Carpenter St
Fl 1
Springfield, IL 62702
Phone:(217) 545-8000
NPI:1346278041
Cultural Training Completed: No
Hours: [Mon, Tue, Wed, Thu, Fri] 08:00 AM - 04:30 PM
Other Language(s):English,French
Certification(s):Board Certified
Accessibility: Details Pending (P, EB, IB, PA)

Brown, Eric Lawrence, MD+
Gender: Male
2501 Chatham Rd
Springfield, IL 62704
Phone:(770) 434-3800
NPI:1063486959
Cultural Training Completed: No

IL

Sangamon

Obstetrics & Gynecology (Pregnancy, Women's Health)

Brown, Eric Lawrence, MD+
Hours: [Mon, Tue, Wed, Thu, Fri] 08:00 AM - 05:00 PM
Other Language(s):English,Spanish
Certification(s):Board Certified
Accessibility: Some Criteria Met (P, EB, IB, PA)

Cecil, Kristen, MD+
Gender: Female
400 N 9th St
Springfield, IL 62702
Phone:(217) 545-8000
NPI:1528636164
Cultural Training Completed: No
Hours: [Mon, Tue, Wed, Thu, Fri] 08:00 AM - 04:30 PM
Accessibility: Some Criteria Met (P, EB, IB, PA)

Dignan-Moore, Leslie A, MD#
Gender: Female
900 N 1st St
2
Springfield, IL 62702
Phone:(217) 528-7541
NPI:1831311836
Cultural Training Completed: No

IL

Sangamon

Obstetrics & Gynecology (Pregnancy, Women's Health)

Dignan-Moore, Leslie A, MD#
Hours: [Mon, Tue, Wed, Thu, Fri] 08:00 AM - 05:00 PM
Certification(s):Board Certified
Accessibility: Details Pending (P, EB, IB, PA)

Eden, Richard T, MD#
Gender: Male
900 N 1st St
2
Springfield, IL 62702
Phone:(217) 528-7541
NPI:1477589992
Cultural Training Completed: Yes
Hours: [Mon, Tue, Wed, Thu, Fri] 08:00 AM - 05:00 PM
Certification(s):Board Certified
Accessibility: Some Criteria Met (P, EB, IB, PA)

Forshee, Megan J, DO#
Gender: Female
900 N 1st St
2
Springfield, IL 62702
Phone:(217) 528-7541
NPI:1336435296
Cultural Training Completed: No
Hours: [Mon, Tue, Wed, Thu, Fri] 08:00 AM - 05:00 PM

IL

Sangamon

Obstetrics & Gynecology (Pregnancy, Women's Health)

Forshee, Megan J, DO#
Accessibility: Details Pending (P, EB, IB, PA)

Garza Cavazos, Arturo, MD+
Gender: Male
1100 E Lincolnshire Blvd
Ste 200
Springfield, IL 62703
Phone:(217) 545-8000
NPI:1336456367
Cultural Training Completed: No
Hours: [Mon, Tue, Wed, Thu, Fri] 08:00 AM - 04:30 PM
Other Language(s):English,Spanish
Certification(s):Board Certified
Accessibility: Some Criteria Met (P, EB, IB, PA)

Gonzalez Osorio, Erika Alejandra, MD+
Gender: Female
400 N 9th St
Springfield, IL 62702
Phone:(217) 545-8000
NPI:1962996769
Cultural Training Completed: No
Hours: [Mon, Tue, Wed, Thu, Fri] 08:00 AM - 04:30 PM

IL

Sangamon

Obstetrics & Gynecology (Pregnancy, Women's Health)

Gonzalez Osorio, Erika Alejandra, MD+
Certification(s):Board Certified
Accessibility: Some Criteria Met (P, EB, IB, PA)

Hall, Amy E., MD+
Gender: Female
1025 S 6th St
Springfield, IL 62703
Phone:(447) 448-3042
NPI:1508855479
Cultural Training Completed: No
Hours: [Mon, Tue, Wed, Thu, Fri] 08:00 AM - 05:00 PM
Certification(s):Board Certified
Accessibility: Details Pending (P, EB, IB, PA)

Hany, Lucinda A, MD#
Gender: Female
900 N 1st St
2
Springfield, IL 62702
Phone:(217) 528-7541
NPI:1063535029
Cultural Training Completed: No
Hours: [Mon, Tue, Wed, Thu, Fri] 08:00 AM - 05:00 PM
Certification(s):Board Certified

IL

Sangamon

Obstetrics & Gynecology (Pregnancy, Women's Health)

Hany, Lucinda A, MD#
Accessibility: Details Pending (P, EB, IB, PA)

Hewell, Kerrilyn, MD#
Gender: Female
900 N 1st St
Springfield, IL 62702
Phone:(217) 528-7541
NPI:1043832371
Cultural Training Completed: No
Hours: [Mon, Tue, Wed, Thu, Fri] 08:00 AM - 05:00 PM
Certification(s):Board Certified
Accessibility: Some Criteria Met (P, EB, IB, PA)

Holland, Terah L, MD+
Gender: Female
1100 E Lincolnshire Blvd
Ste 200
Springfield, IL 62703
Phone:(217) 545-8000
NPI:1851706824
Cultural Training Completed: No
Hours: [Mon, Tue, Wed, Thu, Fri] 08:00 AM - 05:00 PM
Other Language(s):English
Certification(s):Board Certified

IL

Sangamon

Obstetrics & Gynecology (Pregnancy, Women's Health)

Holland, Terah L, MD+
Accessibility: Some Criteria Met (P, EB, IB, PA)

Huston, Chad A, MD+
Gender: Male
1100 E Lincolnshire Blvd
Ste 200
Springfield, IL 62703
Phone:(217) 545-8000
NPI:1477534428
Cultural Training Completed: No
Hours: [Mon, Tue, Wed, Thu, Fri] 08:00 AM - 05:00 PM
Other Language(s):English
Certification(s):Board Certified
Accessibility: Some Criteria Met (P, EB, IB, PA)

Kanitsch, Stephanie Marie, MD#
Gender: Female
900 N 1st St
Springfield, IL 62702
Phone:(217) 528-7541
NPI:1659787893
Cultural Training Completed: No
Hours: [Mon, Tue, Wed, Thu, Fri] 08:00 AM - 05:00 PM
Other Language(s):Hungarian

IL

Sangamon

Obstetrics & Gynecology (Pregnancy, Women's Health)

Kanitsch, Stephanie Marie, MD#
Certification(s):Board Certified
Accessibility: Some Criteria Met (P, EB, IB, PA)

Martin, Jongjin A, MD+
Gender: Female
415 N 9th St
Ste 6W100
Springfield, IL 62702
Phone:(217) 545-8000
NPI:1730443334
Cultural Training Completed: No
Hours: [Mon, Tue, Wed, Thu, Fri] 08:00 AM - 05:00 PM
Other Language(s):English
Certification(s):Board Certified
Accessibility: Details Pending (P, EB, IB, PA)

Martinez-King, Lorena Carolina, MD+
Gender: Female
400 N 9th St
Fl 3
Springfield, IL 62702
Phone:(217) 545-8000
NPI:1710474549
Cultural Training Completed: No

IL

Sangamon

Obstetrics & Gynecology (Pregnancy, Women's Health)

Martinez-King, Lorena Carolina, MD+
Hours: [Mon, Tue, Wed, Thu, Fri] 08:00 AM - 05:00 PM
Certification(s):Board Certified
Accessibility: Some Criteria Met (P, EB, IB, PA)

Nelson, Erica E, MD+
Gender: Female
400 N 9th St
3
Springfield, IL 62702
Phone:(217) 545-8000
NPI:1447231493
Cultural Training Completed: No
Hours: [Mon, Tue, Wed, Thu, Fri] 08:00 AM - 04:30 PM
Other Language(s):English
Certification(s):Board Certified
Accessibility: Some Criteria Met (P, EB, IB, PA)

Nelson, Erica E, MD+
Gender: Female
400 N 9th St
Springfield, IL 62702
Phone:(217) 545-8000
NPI:1447231493
Cultural Training Completed: No

IL

Sangamon

Obstetrics & Gynecology (Pregnancy, Women's Health)

Nelson, Erica E, MD+
Hours: [Mon, Tue, Wed, Thu, Fri] 08:00 AM - 04:30 PM
Other Language(s):English
Certification(s):Board Certified
Accessibility: Some Criteria Met (P, EB, IB, PA)

Nelson, Erica E, MD+
Gender: Female
400 N 9TH ST
3RD FLOOR, CLINIC C
Springfield, IL 62701
Phone:(217) 545-8000
NPI:1447231493
Cultural Training Completed: No
Hours: [Mon, Tue, Wed, Thu, Fri] 08:00 AM - 05:00 PM
Other Language(s):English
Certification(s):Board Certified
Accessibility: Some Criteria Met (P, EB, IB, PA)

Nestler, Bethany Hope, MD+
Gender: Female
421 N 9th St
Bldg Q
Springfield, IL 62702
Phone:(217) 545-8000
NPI:1174191480

IL

Sangamon

Obstetrics & Gynecology (Pregnancy, Women's Health)

Nestler, Bethany Hope, MD+
Cultural Training Completed: No
Hours: [Mon, Tue, Wed, Thu, Fri] 08:00 AM - 04:30 PM
Accessibility: Some Criteria Met (P, EB, IB, PA)

Nestler, Bethany Hope, MD
Gender: Female
421 N 9th St
Springfield, IL 62702
Phone:(217) 545-8000
NPI:1174191480
Cultural Training Completed: No
Hours: [Mon, Tue, Wed, Thu, Fri] 08:00 AM - 05:00 PM
Accessibility: Details Pending (P, EB, IB, PA)

Rinaberger, Alison Christine, MD#
Gender: Female
900 N 1st St
2
Springfield, IL 62702
Phone:(217) 528-7541
NPI:1821309790
Cultural Training Completed: No
Hours: [Mon, Tue, Wed, Thu, Fri] 08:00 AM - 05:00 PM

IL

Sangamon

Obstetrics & Gynecology (Pregnancy, Women's Health)

Rinaberger, Alison Christine, MD#
Certification(s):Board Certified
Accessibility: Details Pending (P, EB, IB, PA)

Sondgeroth, Kristina E, MD+
Gender: Female
400 N 9th St
Springfield, IL 62702
Phone:(217) 545-8000
NPI:1992068845
Cultural Training Completed: No
Hours: [Mon, Tue, Wed, Thu, Fri] 08:00 AM - 04:30 PM
Certification(s):Board Certified
Accessibility: Some Criteria Met (P, EB, IB, PA)

Sondgeroth, Kristina E, MD+
Gender: Female
400 N 9th St
4
Springfield, IL 62702
Phone:(217) 545-8000
NPI:1992068845
Cultural Training Completed: No
Hours: [Mon, Tue, Wed, Thu, Fri] 08:00 AM - 04:30 PM
Certification(s):Board Certified

IL

Sangamon

Obstetrics & Gynecology (Pregnancy, Women's Health)

Sondgeroth, Kristina E, MD+
Accessibility: Some Criteria Met (P, EB, IB, PA)

Stone, Erin M, MD#
Gender: Female
900 N 1st St
2
Springfield, IL 62702
Phone:(217) 528-7541
NPI:1760505721
Cultural Training Completed: No
Hours: [Mon, Tue, Wed, Thu, Fri] 08:00 AM - 05:00 PM
Certification(s):Board Certified
Accessibility: Some Criteria Met (P, EB, IB, PA)

Thompson, Gwyneth Smith, MD*
Gender: Female
400 N 9th St
Springfield, IL 62702
Phone:(217) 545-8000
NPI:1215058490
Cultural Training Completed: No
Hours: [Mon, Tue, Wed, Thu, Fri] 08:00 AM - 04:30 PM
Other Language(s):English,Spanish
Certification(s):Board Certified

IL

Sangamon

Obstetrics & Gynecology (Pregnancy, Women's Health)

Thompson, Gwyneth Smith, MD*
Accessibility: Some Criteria Met (P, EB, IB, PA)

Thompson, Gwyneth Smith, MD+
Gender: Female
400 N 9th St
4
Springfield, IL 62702
Phone:(217) 545-8000
NPI:1215058490
Cultural Training Completed: No
Hours: [Mon, Tue, Wed, Thu, Fri] 08:00 AM - 04:30 PM
Other Language(s):English,Spanish
Certification(s):Board Certified
Accessibility: Some Criteria Met (P, EB, IB, PA)

Unal, Elizabeth R, MD+
Gender: Female
400 N 9th St
Fl 3
Springfield, IL 62702
Phone:(217) 545-8000
NPI:1043394729
Cultural Training Completed: No
Hours: [Mon, Tue, Wed, Thu, Fri] 08:00 AM - 05:00 PM

IL

Sangamon

Obstetrics & Gynecology (Pregnancy, Women's Health)

Unal, Elizabeth R, MD+
Other Language(s):English,Arabic,Japanese,German
Certification(s):Board Certified
Accessibility: Some Criteria Met (P, EB, IB, PA)

Unal, Elizabeth R, MD+
Gender: Female
400 N 9th St
3
Springfield, IL 62702
Phone:(217) 545-8000
NPI:1043394729
Cultural Training Completed: No
Hours: [Mon, Tue, Wed, Thu, Fri] 08:00 AM - 04:30 PM
Other Language(s):English,Arabic,Japanese,German
Certification(s):Board Certified
Accessibility: Some Criteria Met (P, EB, IB, PA)

Unal, Elizabeth R, MD*
Gender: Female
400 N 9th St
Springfield, IL 62702
Phone:(217) 545-8000
NPI:1043394729

IL

Sangamon

Obstetrics & Gynecology (Pregnancy, Women's Health)

Unal, Elizabeth R, MD*
Cultural Training Completed: No
Hours: [Mon, Tue, Wed, Thu, Fri] 08:00 AM - 04:30 PM
Other Language(s):English,Arabic,Japanese,German
Certification(s):Board Certified
Accessibility: Some Criteria Met (P, EB, IB, PA)

Younkin, Casey C, MD+
Gender: Male
1100 E Lincolnshire Blvd
Ste 200
Springfield, IL 62703
Phone:(217) 545-8000
NPI:1659352656
Cultural Training Completed: No
Hours: [Mon, Tue, Wed, Thu, Fri] 08:00 AM - 05:00 PM
Other Language(s):English
Certification(s):Board Certified
Accessibility: Some Criteria Met (P, EB, IB, PA)

Zeino, Mhd Yahia, MD+
Gender: Male

IL

Sangamon

Obstetrics & Gynecology (Pregnancy, Women's Health)

Zeino, Mhd Yahia, MD+
415 N 9th St
Ste 6W100
Springfield, IL 62702
Phone:(217) 545-8000
NPI:1528271673
Cultural Training Completed: No
Hours: [Mon, Tue, Wed, Thu, Fri] 08:00 AM - 05:00 PM
Other Language(s):English,German,Arabic
Certification(s):Board Certified
Accessibility: Details Pending (P, EB, IB, PA)

Zeino, Mhd Yahia, MD+
Gender: Male
400 N 9th St
3
Springfield, IL 62702
Phone:(217) 545-8000
NPI:1528271673
Cultural Training Completed: No
Hours: [Mon, Tue, Wed, Thu, Fri] 08:00 AM - 04:30 PM
After Hours Phone Number:(217) 545-8000
Other Language(s):English,German,Arabic

IL

Sangamon

Obstetrics & Gynecology (Pregnancy, Women's Health)

Zeino, Mhd Yahia, MD+
Certification(s):Board Certified
Accessibility: Some Criteria Met (P, EB, IB, PA)

Zeino, Mhd Yahia, MD+
Gender: Male
400 N 9th St
Springfield, IL 62702
Phone:(217) 545-8000
NPI:1528271673
Cultural Training Completed: No
Hours: [Mon, Tue, Wed, Thu, Fri] 08:00 AM - 04:30 PM
Other Language(s):English,German,Arabic
Certification(s):Board Certified
Accessibility: Some Criteria Met (P, EB, IB, PA)

Zeino, Mhd Yahia, MD+
Gender: Male
400 N 9th St
Fl 3
Springfield, IL 62702
Phone:(217) 545-8000
NPI:1528271673
Cultural Training Completed: No

IL

Sangamon

Obstetrics & Gynecology (Pregnancy, Women's Health)

Zeino, Mhd Yahia, MD+
Hours: [Mon, Tue, Wed, Thu, Fri] 08:00 AM - 05:00 PM
Other Language(s):English,German,Arabic
Certification(s):Board Certified
Accessibility: Some Criteria Met (P, EB, IB, PA)

Occupational Therapist

Arras, Norma M, OT+
Gender: Female
747 N RUTLEDGE ST
FL 4
Springfield, IL 62702
Phone:(217) 545-8000
NPI:1639150493
Cultural Training Completed: No
Hours: [Mon, Tue, Wed, Thu, Fri] 08:00 AM - 05:00 PM
Other Language(s):English
Accessibility: Details Pending (P, EB, IB, PA)

Arras, Norma M, OT+
Gender: Female
747 N RUTLEDGE ST
4TH FL
Springfield, IL 62702
Phone:(217) 545-7721
NPI:1639150493

IL

Sangamon

Occupational Therapist

Arras, Norma M, OT+
Cultural Training Completed: No
Hours: [Mon, Tue, Wed, Thu, Fri] 08:00 AM - 05:00 PM
Other Language(s):English
Accessibility: Details Pending (P, P EB, P IB, P PA)

Bowrey, Tonya Suzanne, OT#
Gender: Female
800 N 1st St
Springfield, IL 62702
Phone:(217) 528-7541
NPI:1730339987
Cultural Training Completed: No
Hours: [Mon, Tue, Wed, Thu, Fri] 08:00 AM - 05:00 PM
Accessibility: Some Criteria Met (P, EB, P IB, PA)

Brohammer, Audrey Elizabeth, OT#
Gender: Female
800 N 1st St
Springfield, IL 62702
Phone:(217) 528-7541
NPI:1508235284
Cultural Training Completed: Yes
Hours: [Mon, Tue, Wed, Thu, Fri] 08:00 AM - 05:00 PM
Accessibility: Some Criteria Met (P, EB, IB, PA)

IL

Sangamon

Occupational Therapist

Cagle, Abbie M, OT#
Gender: Female
800 N 1st St
Springfield, IL 62702
Phone:(217) 528-7541
NPI:1326704552
Cultural Training Completed: Yes
Hours: [Mon, Tue, Wed, Thu, Fri] 08:00 AM - 05:00 PM
Accessibility: Some Criteria Met (P, EB, IB, PA)

Canavan, Donna C, OT+
Gender: Female
415 N 9th St
Ste 4W16
Springfield, IL 62702
Phone:(217) 545-8000
NPI:1831170695
Cultural Training Completed: No
Hours: [Mon, Tue, Wed, Thu, Fri] 08:00 AM - 05:00 PM
Other Language(s):English
Accessibility: Details Pending (P, P EB, P IB, P PA)

Cinotto, Emily, OT+
Gender: Female
1301 S Koke Mill Rd
Springfield, IL 62711
Phone:(217) 547-9100
NPI:1851437644
Cultural Training Completed: No

IL

Sangamon

Occupational Therapist

Cinotto, Emily, OT+
Hours: [Mon, Tue, Wed, Thu, Fri] 08:00 AM - 05:00 PM
Accessibility: Some Criteria Met (P, EB, IB, PA)

Fiorito, Kyle Jordan, OT+
Gender: Male
2071 GOOSE LAKE ROAD
Springfield, IL 62702
Phone:
NPI:1518516749
Cultural Training Completed: No
Hours: [Mon, Tue, Wed, Thu, Fri] 08:00 AM - 05:00 PM
Accessibility: Details Pending (P, P EB, P IB, P PA)

Jostes, Philip R, OT#
Gender: Male
800 N 1st St
Springfield, IL 62702
Phone:(217) 528-7541
NPI:1124375928
Cultural Training Completed: No
Hours: [Mon, Tue, Wed, Thu, Fri] 08:00 AM - 05:00 PM
After Hours Phone Number:(217) 528-7541
Certification(s):Board Certified
Accessibility: Some Criteria Met (P, EB, IB, PA)

IL

Sangamon

Occupational Therapist

Rayhill, Donald P, OT#
Gender: Male
3020 S 6th St
Springfield, IL 62703
Phone:(217) 960-9151
NPI:1487614939
Cultural Training Completed: No
Hours: [Mon, Tue, Wed, Thu, Fri] 08:00 AM - 05:00 PM
Accessibility: Some Criteria Met (P, EB, IB, PA)

Volpert, Madison, OT+
Gender: Female
3131 Greenhead Dr
Ste D
Springfield, IL 62711
Phone:(217) 891-1524
NPI:1659035939
Cultural Training Completed: No
Hours: [Mon, Tue, Wed, Thu, Fri, Sat, Sun] 07:00 AM - 08:00 PM
Accessibility: Details Pending (P, P EB, P IB, P PA)

Occupational Therapy Assistant

Brohammer, Audrey Elizabeth, OT#
Gender: Female
800 N 1st St
Springfield, IL 62702
Phone:(217) 528-7541
NPI:1508235284
Cultural Training Completed: Yes

IL

Sangamon

Occupational Therapy Assistant

Brohammer, Audrey Elizabeth, OT#
Hours: [Mon, Tue, Wed, Thu, Fri] 08:00 AM - 05:00 PM
Accessibility: Some Criteria Met (P, EB, IB, PA)

Orthopaedic Surgery

Allan, D Gordon, MD+
Gender: Male
1301 S Koke Mill Rd
Springfield, IL 62711
Phone:(217) 547-9100
NPI:1902892607
Cultural Training Completed: No
Hours: [Mon, Tue, Wed, Thu, Fri] 08:00 AM - 05:00 PM
Certification(s):Board Certified
Accessibility: Some Criteria Met (P, EB, IB, PA)

Capecci, Piero, MD#
Gender: Male
301 N 8th St
Springfield, IL 62701
Phone:(217) 528-7541
NPI:1154321222
Cultural Training Completed: Yes
Hours: [Mon, Tue, Wed, Thu, Fri] 08:00 AM - 05:00 PM
Other Language(s):English
Certification(s):Board Certified

IL

Sangamon

Orthopaedic Surgery

Capecci, Piero, MD#
Accessibility: Details Pending (P, EB, IB, PA)

Capecci, Piero, MD#
Gender: Male
800 N 1st St
Springfield, IL 62702
Phone:(217) 528-7541
NPI:1154321222
Cultural Training Completed: Yes
Hours: [Mon, Tue, Wed, Thu, Fri] 08:00 AM - 05:00 PM
After Hours Phone Number:(217) 528-7541
Other Language(s):English
Certification(s):Board Certified
Accessibility: Some Criteria Met (P, EB, IB, PA)

Church, Dane Jack, MD+
Gender: Male
1301 S Koke Mill Rd
Springfield, IL 62711
Phone:(217) 547-9100
NPI:1790128387
Cultural Training Completed: No
Hours: [Mon, Tue, Wed, Thu, Fri] 08:00 AM - 05:00 PM
Accessibility: Some Criteria Met (P, EB, IB, PA)

IL

Sangamon

Orthopaedic Surgery

Duxbury, Gilbert S, MD+
Gender: Male
400 N 9th St
Springfield, IL 62702
Phone:(217) 545-8000
NPI:1508014044
Cultural Training Completed: No
Hours: [Mon, Tue, Wed, Thu, Fri] 08:00 AM - 04:30 PM
Other Language(s):English
Accessibility: Some Criteria Met (P, EB, IB, PA)

Duxbury, Gilbert S, MD+
Gender: Male
400 N 9th St
Fl 2
Springfield, IL 62702
Phone:(217) 545-8000
NPI:1508014044
Cultural Training Completed: No
Hours: [Mon, Tue, Wed, Thu, Fri] 08:00 AM - 05:00 PM
Other Language(s):English
Accessibility: Details Pending (P, EB, IB, PA)

El Bitar, Youssef F, MD+
Gender: Male
301 N 8th St
Ste 3B
Springfield, IL 62701

IL

Sangamon

Orthopaedic Surgery

El Bitar, Youssef F, MD+
Phone:(217) 545-8000
NPI:1750669354
Cultural Training Completed: Yes
Hours: [Mon, Tue, Wed, Thu, Fri] 08:00 AM - 05:00 PM
Other Language(s):English,Arabic,French
Accessibility: Some Criteria Met (P, EB, IB, PA)

El Bitar, Youssef F, MD+
Gender: Male
302 W HAY STREET
STE 200
Springfield, IL 62702
Phone:(217) 545-8000
NPI:1750669354
Cultural Training Completed: Yes
Hours: [Mon, Tue, Wed, Thu, Fri] 08:00 AM - 05:00 PM
Other Language(s):English,Arabic,French
Accessibility: Details Pending (P, EB, IB, PA)

Gainer, Michael A, MD+
Gender: Male
1301 S Koke Mill Rd
Springfield, IL 62711
Phone:(217) 547-9100
NPI:1922068303

IL

Sangamon

Orthopaedic Surgery

Gainer, Michael A, MD+
Cultural Training Completed: No
Hours: [Mon, Tue, Wed, Thu, Fri] 08:00 AM - 05:00 PM
Accessibility: Some Criteria Met (P, EB, IB, PA)

Gardner, Matthew Paul, MD#
Gender: Male
800 N 1st St
Springfield, IL 62702
Phone:(217) 528-7541
NPI:1912123134
Cultural Training Completed: No
Hours: [Mon, Tue, Wed, Thu, Fri] 08:00 AM - 05:00 PM
After Hours Phone Number:(217) 528-7541
Other Language(s):English
Certification(s):Board Certified
Accessibility: Some Criteria Met (P, EB, IB, PA)

Gibson, George V, BS+
Gender: Male
1301 S Koke Mill Rd
Springfield, IL 62711
Phone:(217) 547-9100
NPI:1336361559
Cultural Training Completed: Yes

IL

Sangamon

Orthopaedic Surgery

Gibson, George V, BS+
Hours: [Mon, Tue, Wed, Thu, Fri] 08:00 AM - 05:00 PM
Accessibility: Some Criteria Met (P, EB, IB, PA)

Graves, Christopher M, MD+
Gender: Male
1301 S Koke Mill Rd
Springfield, IL 62711
Phone:(217) 547-9100
NPI:1235458399
Cultural Training Completed: No
Hours: [Mon, Tue, Wed, Thu, Fri] 08:00 AM - 05:00 PM
Accessibility: Some Criteria Met (P, EB, IB, PA)

Greatting, Mark D., MD#
Gender: Male
800 N 1st St
Springfield, IL 62702
Phone:(217) 528-7541
NPI:1457459570
Cultural Training Completed: No
Hours: [Mon, Tue, Wed, Thu, Fri] 08:00 AM - 05:00 PM
After Hours Phone Number:(217) 528-7541
Other Language(s):English
Certification(s):Board Certified

IL

Sangamon

Orthopaedic Surgery

Greatting, Mark D., MD#
Accessibility: Some Criteria Met (P, EB, IB, PA)

Kohut, Kevin Thomas, MD+
Gender: Male
1301 S Koke Mill Rd
Springfield, IL 62711
Phone:(217) 547-9100
NPI:1417513938
Cultural Training Completed: No
Hours: [Mon, Tue, Wed, Thu, Fri] 08:00 AM - 05:00 PM
Accessibility: Some Criteria Met (P, EB, IB, PA)

Ma, Jianjun, MD#
Gender: Male
800 N 1st St
Springfield, IL 62702
Phone:(217) 528-7541
NPI:1760679617
Cultural Training Completed: Yes
Hours: [Mon, Tue, Wed, Thu, Fri] 08:00 AM - 05:00 PM
After Hours Phone Number:(217) 528-7541
Other Language(s):Chinese,English
Certification(s):Board Certified
Accessibility: Some Criteria Met (P, EB, IB, PA)

IL

Sangamon

Orthopaedic Surgery

Mayfield, Allison, MD#
Gender: Female
3501 Old Jacksonville Rd
Springfield, IL 62711
Phone:(217) 960-8193
NPI:1780099747
Cultural Training Completed: Yes
Hours: [Mon, Tue, Wed, Thu, Fri] 08:00 AM - 05:00 PM
Accessibility: Details Pending (P, EB, IB, PA)

Mayfield, Allison, MD#
Gender: Female
800 N 1st St
Springfield, IL 62702
Phone:(217) 528-7541
NPI:1780099747
Cultural Training Completed: Yes
Hours: [Mon, Tue, Wed, Thu, Fri] 08:00 AM - 05:00 PM
After Hours Phone Number:(217) 528-7541
Accessibility: Some Criteria Met (P, EB, IB, PA)

McHale, Kathleen A, MD+
Gender: Female
400 N 9th St
Springfield, IL 62702
Phone:(217) 545-7214
NPI:1922024793
Cultural Training Completed: Yes

IL

Sangamon

Orthopaedic Surgery

McHale, Kathleen A, MD+
Hours: [Mon, Tue, Wed, Thu, Fri] 08:00 AM - 04:00 PM
Certification(s):Board Certified
Accessibility: Some Criteria Met (I P, I EB, I IB, I PA)

McHale, Kathleen A, MD*
Gender: Female
400 N 2nd St
Springfield, IL 62702
Phone:(217) 545-8000
NPI:1922024793
Cultural Training Completed: Yes
Hours: [Mon, Tue, Wed, Thu, Fri] 08:00 AM - 04:30 PM
Certification(s):Board Certified
Accessibility: Some Criteria Met (I P, I EB, I IB, I PA)

Mills, Andrew T, MD#
Gender: Male
800 N 1st St
Springfield, IL 62702
Phone:(217) 528-7541
NPI:1497142194
Cultural Training Completed: Yes
Hours: [Mon, Tue, Wed, Thu, Fri] 08:00 AM - 05:00 PM
After Hours Phone Number:(217) 528-7541

IL

Sangamon

Orthopaedic Surgery

Mills, Andrew T, MD#
Accessibility: Some Criteria Met (I P, I EB, I IB, I PA)

Mulshine, Barry T, MD+
Gender: Male
1301 S Koke Mill Rd
Springfield, IL 62711
Phone:(217) 547-9100
NPI:1891773925
Cultural Training Completed: No
Hours: [Mon, Tue, Wed, Thu, Fri] 08:00 AM - 05:00 PM
Accessibility: Some Criteria Met (I P, I EB, I IB, I PA)

Payne, William D, MD+
Gender: Male
800 N 1st St
Springfield, IL 62702
Phone:(217) 528-7541
NPI:1740282847
Cultural Training Completed: No
Hours: [Mon, Tue, Wed, Thu, Fri] 08:00 AM - 05:00 PM
After Hours Phone Number:(217) 528-7541
Other Language(s):English
Certification(s):Board Certified
Accessibility: Some Criteria Met (I P, I EB, I IB, I PA)

IL

Sangamon

Orthopaedic Surgery

Pineda, Stephen J, MD#
Gender: Male
800 N 1st St
Springfield, IL 62702
Phone:(217) 528-7541
NPI:1528178654
Cultural Training Completed: No
Hours: [Mon, Tue, Wed, Thu, Fri] 08:00 AM - 05:00 PM
After Hours Phone Number:(217) 528-7541
Other Language(s):English
Certification(s):Board Certified
Accessibility: Some Criteria Met (I P, I EB, I IB, I PA)

Robinson, Elisabeth Costa, MD+
Gender: Female
747 N Rutledge St
Fl 2
Springfield, IL 62702
Phone:(217) 545-7721
NPI:1427268283
Cultural Training Completed: No
Hours: [Mon, Tue, Wed, Thu, Fri] 08:00 AM - 05:00 PM
Certification(s):Board Certified
Accessibility: Details Pending (P P, P EB, P IB, P PA)

IL

Sangamon

Orthopaedic Surgery

Robinson, Elisabeth Costa, MD+
Gender: Female
400 N 9th St
2
Springfield, IL 62702
Phone:(217) 545-8000
NPI:1427268283
Cultural Training Completed: No
Hours: [Mon, Tue, Wed, Thu, Fri] 08:00 AM - 04:30 PM
Certification(s):Board Certified
Accessibility: Some Criteria Met (I P, I EB, I IB, I PA)

Robinson, Elisabeth Costa, MD+
Gender: Female
400 N 9th St
Fl 2
Springfield, IL 62702
Phone:(217) 545-8000
NPI:1427268283
Cultural Training Completed: No
Hours: [Mon, Tue, Wed, Thu, Fri] 08:00 AM - 05:00 PM
Certification(s):Board Certified
Accessibility: Details Pending (P P, P EB, P IB, P PA)

Rossi, Daniel S, MD#
Gender: Male
800 N 1st St
Springfield, IL 62702
Phone:(217) 528-7541

IL

Sangamon

Orthopaedic Surgery

Rossi, Daniel S, MD#
NPI:1275946345
Cultural Training Completed: No
Hours: [Mon, Tue, Wed, Thu, Fri] 08:00 AM - 05:00 PM
After Hours Phone Number:(217) 528-7541
Certification(s):Board Certified
Accessibility: Some Criteria Met (I P, I EB, I IB, I PA)

Sharma, Varun Dave, MD+
Gender: Male
1301 S Koke Mill Rd
Springfield, IL 62711
Phone:(217) 547-9100
NPI:1447723960
Cultural Training Completed: No
Hours: [Mon, Tue, Wed, Thu, Fri] 08:00 AM - 05:00 PM
Accessibility: Some Criteria Met (I P, I EB, I IB, I PA)

Stevens, Benjamin W., MD#
Gender: Male
301 N 8th St
Springfield, IL 62701
Phone:(217) 528-7541
NPI:1295953172
Cultural Training Completed: No
Hours: [Mon, Tue, Wed, Thu, Fri] 08:00 AM - 05:00 PM

IL

Sangamon

Orthopaedic Surgery

Stevens, Benjamin W., MD#
Other Language(s):English
Accessibility: Details Pending (P P, P EB, P IB, P PA)

Stevens, Benjamin W., MD#
Gender: Male
800 N 1st St
Springfield, IL 62702
Phone:(217) 528-7541
NPI:1295953172
Cultural Training Completed: No
Hours: [Mon, Tue, Wed, Thu, Fri] 08:00 AM - 05:00 PM
After Hours Phone Number:(217) 528-7541
Other Language(s):English
Accessibility: Some Criteria Met (I P, I EB, I IB, I PA)

Tapscott, David Clayton, MD#
Gender: Male
800 N 1st St
Springfield, IL 62702
Phone:(217) 528-7541
NPI:1255711370
Cultural Training Completed: Yes
Hours: [Mon, Tue, Wed, Thu, Fri] 08:00 AM - 05:00 PM
After Hours Phone Number:(217) 528-7541

IL

Sangamon

Orthopaedic Surgery

Tapscott, David Clayton, MD#
Accessibility: Some Criteria Met (I P, I EB, I IB, I PA)

Vanfleet, Timothy A, MD+
Gender: Male
1301 S Koke Mill Rd
Springfield, IL 62711
Phone:(217) 547-9100
NPI:1629057419
Cultural Training Completed: No
Hours: [Mon, Tue, Wed, Thu, Fri] 08:00 AM - 05:00 PM
Accessibility: Some Criteria Met (I P, I EB, I IB, I PA)

Wolters, Brett W, MD#
Gender: Male
800 N 1st St
Springfield, IL 62702
Phone:(217) 528-7541
NPI:1235177023
Cultural Training Completed: No
Hours: [Mon, Tue, Wed, Thu, Fri] 08:00 AM - 05:00 PM
After Hours Phone Number:(217) 528-7541
Other Language(s):English
Certification(s):Board Certified
Accessibility: Some Criteria Met (I P, I EB, I IB, I PA)

IL

Sangamon

Orthopaedic Surgery

Wolters, Brett W, MD+
Gender: Male
3501 Old Jacksonville Rd
Springfield, IL 62711
Phone:(217) 528-7541
NPI:1235177023
Cultural Training Completed: No
Hours: [Mon, Tue, Wed, Thu, Fri] 08:00 AM - 05:00 PM
Other Language(s):English
Certification(s):Board Certified
Accessibility: Some Criteria Met (I P, I EB, I IB, I PA)

Wolters, Brett W, MD#
Gender: Male
3501 Old Jacksonville Rd
Springfield, IL 62711
Phone:(217) 960-8193
NPI:1235177023
Cultural Training Completed: No
Hours: [Mon, Tue, Wed, Thu, Fri] 08:00 AM - 05:00 PM
Other Language(s):English
Certification(s):Board Certified
Accessibility: Details Pending (P P, P EB, P IB, P PA)

Wottowa, Christopher E., MD#
Gender: Male

IL

Sangamon

Orthopaedic Surgery

Wottowa, Christopher E., MD#
800 N 1st St
Springfield, IL 62702
Phone:(217) 528-7541
NPI:1922195718
Cultural Training Completed: Yes
Hours: [Mon, Tue, Wed, Thu, Fri] 08:00 AM - 05:00 PM
After Hours Phone Number:(217) 528-7541
Other Language(s):English
Certification(s):Board Certified
Accessibility: Some Criteria Met (I P, I EB, I IB, I PA)

Orthopaedic Surgery: Adult Reconstructive

Allan, D Gordon, MD+
Gender: Male
1301 S Koke Mill Rd
Springfield, IL 62711
Phone:(217) 547-9100
NPI:1902892607
Cultural Training Completed: No
Hours: [Mon, Tue, Wed, Thu, Fri] 08:00 AM - 05:00 PM
Accessibility: Some Criteria Met (I P, I EB, I IB, I PA)

Capecci, Piero, MD#
Gender: Male
301 N 8th St
Springfield, IL 62701
Phone:(217) 528-7541

IL

Sangamon

Orthopaedic Surgery: Adult Reconstructive

Capecci, Piero, MD#
NPI:1154321222
Cultural Training Completed: Yes
Hours: [Mon, Tue, Wed, Thu, Fri] 08:00 AM - 05:00 PM
Other Language(s):English
Accessibility: Details Pending (P P, P EB, P IB, P PA)

Capecci, Piero, MD#
Gender: Male
800 N 1st St
Springfield, IL 62702
Phone:(217) 528-7541
NPI:1154321222
Cultural Training Completed: Yes
Hours: [Mon, Tue, Wed, Thu, Fri] 08:00 AM - 05:00 PM
After Hours Phone Number:(217) 528-7541
Other Language(s):English
Accessibility: Some Criteria Met (I P, I EB, I IB, I PA)

Church, Dane Jack, MD+
Gender: Male
1301 S Koke Mill Rd
Springfield, IL 62711
Phone:(217) 547-9100
NPI:1790128387
Cultural Training Completed: No

IL

Sangamon

Orthopaedic Surgery: Adult Reconstructive

Church, Dane Jack, MD+
Hours: [Mon, Tue, Wed, Thu, Fri] 08:00 AM - 05:00 PM
Accessibility: Some Criteria Met (I P, I EB, I IB, I PA)

Otolaryngology (Ear, Nose, And Throat)

Al-Zaghal, Zaid, MD+
Gender: Male
720 N Bond St
Springfield, IL 62702
Phone:(217) 545-8000
NPI:1801396064
Cultural Training Completed: No
Hours: [Mon, Tue, Wed, Thu, Fri] 08:00 AM - 04:30 PM
After Hours Phone Number:(217) 545-8000
Accessibility: Some Criteria Met (I P, I EB, I IB, I PA)

Bolk, Kody G, MD+
Gender: Male
720 N Bond St
Springfield, IL 62702
Phone:(217) 545-8000
NPI:1669976023
Cultural Training Completed: Yes
Hours: [Mon, Tue, Wed, Thu, Fri] 08:00 AM - 04:30 PM
Other Language(s):English

IL

Sangamon

Otolaryngology (Ear, Nose, And Throat)

Bolk, Kody G, MD+
Accessibility: Some Criteria Met (I P, I EB, I IB, I PA)

Crosby, Dana L, MD+
Gender: Female
720 N Bond St
Springfield, IL 62702
Phone:(217) 545-8000
NPI:1144483900
Cultural Training Completed: No
Hours: [Mon, Tue, Wed, Thu, Fri] 08:00 AM - 04:30 PM
Other Language(s):English
Certification(s):Board Certified
Accessibility: Some Criteria Met (I P, I EB, I IB, I PA)

Crosby, Dana L, MD+
Gender: Female
301 N 8th St
Springfield, IL 62701
Phone:(217) 545-8000
NPI:1144483900
Cultural Training Completed: No
Hours: [Mon, Tue, Wed, Thu, Fri] 08:00 AM - 05:00 PM
After Hours Phone Number:(217) 545-8000
Other Language(s):English
Certification(s):Board Certified

IL

Sangamon

Otolaryngology (Ear, Nose, And Throat)

Crosby, Dana L, MD+
Accessibility: Some Criteria Met (P, EB, IB, PA)

Crosby, Dana L, MD+
Gender: Female
301 N 8th St
5B
Springfield, IL 62701
Phone:(217) 545-8000
NPI:1144483900
Cultural Training Completed: No
Hours: [Mon, Tue, Wed, Thu, Fri] 08:00 AM - 05:00 PM
Other Language(s):English
Certification(s):Board Certified
Accessibility: Details Pending (P, EB, IB, PA)

Crosby, Dana L, MD+
Gender: Female
301 N 8th St
Pav # 5B
Springfield, IL 62701
Phone:(217) 528-7541
NPI:1144483900
Cultural Training Completed: No
Hours: [Mon, Tue, Wed, Thu, Fri] 08:00 AM - 05:00 PM
Other Language(s):English
Certification(s):Board Certified

IL

Sangamon

Otolaryngology (Ear, Nose, And Throat)

Crosby, Dana L, MD+
Accessibility: Details Pending (P, EB, IB, PA)

Garcia, Philip, MD#
Gender: Male
1025 S 6th St
Springfield, IL 62703
Phone:(447) 448-3041
NPI:1831295815
Cultural Training Completed: No
Hours: [Mon, Tue, Wed, Thu, Fri, Sat, Sun] 08:00 AM - 05:00 PM
After Hours Phone Number:(217) 528-7541
Certification(s):Board Certified
Accessibility: Details Pending (P, EB, IB, PA)

Gregory, Stacie Required, MD+
Gender: Female
720 N Bond St
Springfield, IL 62702
Phone:(217) 545-8000
NPI:1336436435
Cultural Training Completed: No
Hours: [Mon, Tue, Wed, Thu, Fri] 08:00 AM - 04:30 PM
Other Language(s):English
Certification(s):Board Certified

IL

Sangamon

Otolaryngology (Ear, Nose, And Throat)

Gregory, Stacie Required, MD+
Accessibility: Some Criteria Met (P, EB, IB, PA)

Harding, Brette C, MD+
Gender: Female
720 N Bond St
Springfield, IL 62702
Phone:(217) 545-8000
NPI:1346760105
Cultural Training Completed: No
Hours: [Mon, Tue, Wed, Thu, Fri] 08:00 AM - 04:30 PM
Accessibility: Some Criteria Met (P, EB, IB, PA)

Huang, Xinyan, MD#
Gender: Male
1025 S 6th St
Springfield, IL 62703
Phone:(447) 448-3041
NPI:1295862365
Cultural Training Completed: No
Hours: [Mon, Tue, Wed, Thu, Fri, Sat, Sun] 08:00 AM - 05:00 PM
After Hours Phone Number:(217) 528-7541
Other Language(s):Chinese
Certification(s):Board Certified
Accessibility: Some Criteria Met (P, EB, IB, PA)

IL

Sangamon

Otolaryngology (Ear, Nose, And Throat)

Johnson, Matthew D, MD+
Gender: Male
720 N Bond St
Springfield, IL 62702
Phone:(217) 545-8000
NPI:1881824647
Cultural Training Completed: Yes
Hours: [Mon, Tue, Wed, Thu, Fri] 08:00 AM - 04:30 PM
After Hours Phone Number:(217) 545-8000
Other Language(s):English
Certification(s):Board Certified
Accessibility: Some Criteria Met (P, EB, IB, PA)

Moore, Cindy Margaret, MD+
Gender: Female
720 N Bond St
Springfield, IL 62702
Phone:(217) 545-8000
NPI:1184086274
Cultural Training Completed: No
Hours: [Mon, Tue, Wed, Thu, Fri] 08:00 AM - 04:30 PM
Certification(s):Board Certified
Accessibility: Some Criteria Met (P, EB, IB, PA)

IL

Sangamon

Pain Medicine

Jain, Rohan K, MD#
Gender: Male
800 N 1st St
Springfield, IL 62702
Phone:(217) 528-7541
NPI:1295034478
Cultural Training Completed: No
Hours: [Mon, Tue, Wed, Thu, Fri] 08:00 AM - 05:00 PM
After Hours Phone Number:(217) 528-7541
Accessibility: Some Criteria Met (P, EB, IB, PA)

Pediatrics (Babies, Children)

Bhamidipati, Prasanta L, MD+
Gender: Female
400 N 9th St
4
Springfield, IL 62702
Phone:(217) 545-8000
NPI:1851601462
Cultural Training Completed: No
Hours: [Mon, Tue, Wed, Thu, Fri] 08:00 AM - 04:30 PM
Other Language(s):English,Telugu
Certification(s):Board Certified
Accessibility: Some Criteria Met (P, EB, IB, PA)

IL

Sangamon

Pediatrics (Babies, Children)

Conlon, Joseph D., MD#
Gender: Male
3501 Old Jacksonville Rd
Springfield, IL 62711
Phone:(217) 960-8193
NPI:1831131697
Cultural Training Completed: No
Hours: [Mon, Tue, Wed, Thu, Fri] 08:00 AM - 05:00 PM
Other Language(s):English
Accessibility: Details Pending (P, EB, IB, PA)

Dela Cruz, Marthe K, MD+
Gender: Female
400 N 9th St
Springfield, IL 62702
Phone:(217) 545-8000
NPI:1326257098
Cultural Training Completed: No
Hours: [Mon, Tue, Wed, Thu, Fri] 08:00 AM - 04:30 PM
Other Language(s):English
Certification(s):Board Certified
Accessibility: Some Criteria Met (P, EB, IB, PA)

Dobbins, Mary Elisabeth, MD+
Gender: Female

IL

Sangamon

Pediatrics (Babies, Children)

Dobbins, Mary Elisabeth, MD+
520 N 4th St
Springfield, IL 62702
Phone:(217) 545-8000
NPI:1235186297
Cultural Training Completed: Yes
Hours: [Mon, Tue, Wed, Thu, Fri] 08:00 AM - 05:00 PM
After Hours Phone Number:(217) 545-8000
Other Language(s):English
Certification(s):Board Certified
Accessibility: Details Pending (P, EB, IB, PA)

Garg, Nikita, MD+
Gender: Female
400 N 9th St
2
Springfield, IL 62702
Phone:(217) 545-8000
NPI:1396363305
Cultural Training Completed: No
Hours: [Mon, Tue, Wed, Thu, Fri] 08:00 AM - 04:30 PM
Accessibility: Some Criteria Met (P, EB, IB, PA)

Garg, Nikita, MD+
Gender: Female
400 N 9th St
Fl 2
Springfield, IL 62702

IL

Sangamon

Pediatrics (Babies, Children)

Garg, Nikita, MD+
Phone:(217) 545-8000
NPI:1396363305
Cultural Training Completed: No
Hours: [Mon, Tue, Wed, Thu, Fri] 08:00 AM - 05:00 PM
Accessibility: Details Pending (P, EB, IB, PA)

Idrizi, Haneme, MD+
Gender: Female
415 N 9TH ST
STE 4W64
Springfield, IL 62702
Phone:(217) 545-8000
NPI:1649215344
Cultural Training Completed: Yes
Hours: [Mon, Tue, Wed, Thu, Fri] 08:00 AM - 05:00 PM
Other Language(s):Arabic,Tunisian Arabic,French Creole,American Sign Language,Egyptian Arabic,Cantonese,French,German,Haitian Creole,Haitian,Sicilian,Hindi,Italian,Korean,Portuguese,Spanish,Japanese,Mandarin,Mandarin Chinese,Polish,Portuguese Creole,Russian,Tagalog,Vietnamese,Other
Certification(s):Board Certified

IL

Sangamon

Pediatrics (Babies, Children)

Idrizi, Haneme, MD+
Accessibility: Some Criteria Met (P, EB, IB, PA)

John, Ashish K, MD+
Gender: Male
3132 Old Jacksonville Rd
Ste 210
Springfield, IL 62704
Phone:(217) 862-0800
NPI:1346452174
Cultural Training Completed: No
Hours: [Mon, Tue, Wed, Thu, Fri] 08:00 AM - 05:00 PM
Certification(s):Board Certified
Accessibility: Some Criteria Met (P, EB, IB, PA)

John, Teena E, MD+
Gender: Female
3132 Old Jacksonville Rd
Ste 210
Springfield, IL 62704
Phone:(217) 862-0800
NPI:1437371010
Cultural Training Completed: No
Hours: [Mon, Tue, Wed, Thu, Fri] 08:00 AM - 05:00 PM
Certification(s):Board Certified
Accessibility: Some Criteria Met (P, EB, IB, PA)

IL

Sangamon

Pediatrics (Babies, Children)

Majcina, Sarah G, MD+
Gender: Female
415 N 9TH ST
STE 4W64
Springfield, IL 62702
Phone:(217) 545-8000
NPI:1447460456
Cultural Training Completed: No
Hours: [Mon, Tue, Wed, Thu, Fri] 08:00 AM - 05:00 PM
Other Language(s):English
Accessibility: Some Criteria Met (P, EB, IB, PA)

Majcina, Sarah G, MD+
Gender: Female
415 N 9th St
Ste 4W16
Springfield, IL 62702
Phone:(217) 545-8000
NPI:1447460456
Cultural Training Completed: No
Hours: [Mon, Tue, Wed, Thu, Fri] 08:00 AM - 05:00 PM
Other Language(s):English
Accessibility: Details Pending (P, EB, IB, PA)

Miner, Michelle M, MD+
Gender: Female
400 N 9th St

IL

Sangamon

Pediatrics (Babies, Children)

Miner, Michelle M, MD+
4
Springfield, IL 62702
Phone:(217) 545-8000
NPI:1285617456
Cultural Training Completed: Yes
Hours: [Mon, Tue, Wed, Thu, Fri] 08:00 AM - 04:30 PM
Other Language(s):English
Certification(s):Board Certified
Accessibility: Some Criteria Met (P, EB, IB, PA)

Miner, Michelle M, MD+
Gender: Female
400 N 9th St
4B
Springfield, IL 62702
Phone:(217) 545-8000
NPI:1285617456
Cultural Training Completed: Yes
Hours: [Mon, Tue, Wed, Thu, Fri] 08:00 AM - 05:00 PM
Other Language(s):English
Certification(s):Board Certified
Accessibility: Details Pending (P, EB, IB, PA)

Patel, Neil B, MD+
Gender: Male

IL

Sangamon

Pediatrics (Babies, Children)

Patel, Neil B, MD+
415 N 9TH ST
STE 4W64
Springfield, IL 62702
Phone:(217) 545-8000
NPI:1972829489
Cultural Training Completed: No
Hours: [Mon, Tue, Wed, Thu, Fri] 08:00 AM - 05:00 PM
Other Language(s):English,Hindi,Gujarati
Certification(s):Board Certified
Accessibility: Some Criteria Met (P, EB, IB, PA)

Prasad, Sudha G, MD#
Gender: Female
901 S Koke Mill Rd
Springfield, IL 62711
Phone:(217) 528-7541
NPI:1417120189
Cultural Training Completed: No
Hours: [Mon, Tue, Wed, Thu, Fri] 08:00 AM - 05:00 PM
Accessibility: Details Pending (P, EB, IB, PA)

Rafaquat, Aysha, MD+
Gender: Female
415 N 9TH ST
STE 4W64
Springfield, IL 62702
Phone:(217) 545-8000
NPI:1528409034

IL

Sangamon

Pediatrics (Babies, Children)

Rafaquat, Aysha, MD+
Cultural Training Completed: No
Hours: [Mon, Tue, Wed, Thu, Fri] 08:00 AM - 05:00 PM
Other Language(s):English
Certification(s):Board Certified
Accessibility: Some Criteria Met (P, EB, IB, PA)

Tripathy, Shreepada, MD+
Gender: Male
415 N 9TH ST
STE 4W64
Springfield, IL 62702
Phone:(217) 545-8000
NPI:1306145099
Cultural Training Completed: No
Hours: [Mon, Tue, Wed, Thu, Fri] 08:00 AM - 05:00 PM
Other Language(s):English,Tamil,Hindi
Certification(s):Board Certified
Accessibility: Some Criteria Met (P, EB, IB, PA)

Unal, Sheref Han, MD+
Gender: Male
400 N 9th St
4B
Springfield, IL 62702
Phone:(217) 545-8000

IL

Sangamon

Pediatrics (Babies, Children)

Unal, Sheref Han, MD+
NPI:1730297607
Cultural Training Completed: No
Hours: [Mon, Tue, Wed, Thu, Fri] 08:00 AM - 05:00 PM
Other Language(s):English,Spanish
Certification(s):Board Certified
Accessibility: Details Pending (P, EB, IB, PA)

Vlahos, Korine G, MD+
Gender: Female
3132 Old Jacksonville Rd
Ste 210
Springfield, IL 62704
Phone:(217) 862-0800
NPI:1720053267
Cultural Training Completed: No
Hours: [Mon, Tue, Wed, Thu, Fri] 08:00 AM - 05:00 PM
Other Language(s):Greek
Certification(s):Board Certified
Accessibility: Some Criteria Met (P, EB, IB, PA)

Volle, Meredith Ann Havey, MD+
Gender: Female
400 N 9th St

IL

Sangamon

Pediatrics (Babies, Children)

Volle, Meredith Ann Havey, MD+
Springfield, IL 62702
Phone:(217) 545-8000
NPI:1295182467
Cultural Training Completed: No
Hours: [Mon, Tue, Wed, Thu, Fri] 08:00 AM - 04:30 PM
Accessibility: Some Criteria Met (P, EB, IB, PA)

Pediatrics (Babies, Children) Adolescent Medicine

Bhamidipati, Prasanta L, MD+
Gender: Female
400 N 9th St
4
Springfield, IL 62702
Phone:(217) 545-8000
NPI:1851601462
Cultural Training Completed: No
Hours: [Mon, Tue, Wed, Thu, Fri] 08:00 AM - 04:30 PM
Other Language(s):English,Telugu
Accessibility: Some Criteria Met (P, EB, IB, PA)

Dela Cruz, Marthe K, MD+
Gender: Female
400 N 9th St
Springfield, IL 62702

IL

Sangamon

Pediatrics (Babies, Children) Adolescent Medicine

Dela Cruz, Marthe K, MD+
Phone:(217) 545-8000
NPI:1326257098
Cultural Training Completed: No
Hours: [Mon, Tue, Wed, Thu, Fri] 08:00 AM - 04:30 PM
Other Language(s):English
Accessibility: Some Criteria Met (P, EB, IB, PA)

John, Ashish K, MD+
Gender: Male
3132 Old Jacksonville Rd
Ste 210
Springfield, IL 62704
Phone:(217) 862-0800
NPI:1346452174
Cultural Training Completed: No
Hours: [Mon, Tue, Wed, Thu, Fri] 08:00 AM - 05:00 PM
Accessibility: Some Criteria Met (P, EB, IB, PA)

John, Teena E, MD+
Gender: Female
3132 Old Jacksonville Rd
Ste 210
Springfield, IL 62704
Phone:(217) 862-0800
NPI:1437371010

IL

Sangamon

Pediatrics (Babies, Children) Adolescent Medicine

John, Teena E, MD+
Cultural Training Completed: No
Hours: [Mon, Tue, Wed, Thu, Fri] 08:00 AM - 05:00 PM
Accessibility: Some Criteria Met (P, EB, IB, PA)

Miner, Michelle M, MD+
Gender: Female
400 N 9th St
4
Springfield, IL 62702
Phone:(217) 545-8000
NPI:1285617456
Cultural Training Completed: Yes
Hours: [Mon, Tue, Wed, Thu, Fri] 08:00 AM - 04:30 PM
Other Language(s):English
Accessibility: Some Criteria Met (P, EB, IB, PA)

Miner, Michelle M, MD+
Gender: Female
400 N 9th St
4B
Springfield, IL 62702
Phone:(217) 545-8000
NPI:1285617456
Cultural Training Completed: Yes

IL

Sangamon

Pediatrics (Babies, Children) Adolescent Medicine

Miner, Michelle M, MD+
Hours: [Mon, Tue, Wed, Thu, Fri] 08:00 AM - 05:00 PM
Other Language(s):English
Accessibility: Details Pending (P, EB, IB, PA)

Unal, Sheref Han, MD+
Gender: Male
400 N 9th St
4B
Springfield, IL 62702
Phone:(217) 545-8000
NPI:1730297607
Cultural Training Completed: No
Hours: [Mon, Tue, Wed, Thu, Fri] 08:00 AM - 05:00 PM
Other Language(s):English,Spanish
Accessibility: Details Pending (P, EB, IB, PA)

Vlahos, Korine G, MD+
Gender: Female
3132 Old Jacksonville Rd
Ste 210
Springfield, IL 62704
Phone:(217) 862-0800
NPI:1720053267
Cultural Training Completed: No

IL

Sangamon

Pediatrics (Babies, Children) Adolescent Medicine

Vlahos, Korine G, MD+
Hours: [Mon, Tue, Wed, Thu, Fri] 08:00 AM - 05:00 PM
Other Language(s):Greek
Accessibility: Some Criteria Met (P, EB, IB, PA)

Pediatrics (Babies, Children) Developmental - Behavioral Pediatrics

Patterson, Janet L, MD+
Gender: Female
400 N 9th St
4
Springfield, IL 62702
Phone:(217) 545-8000
NPI:1497720411
Cultural Training Completed: No
Hours: [Mon, Tue, Wed, Thu, Fri] 08:00 AM - 04:30 PM
After Hours Phone Number:(217) 545-8000
Other Language(s):English
Certification(s):Board Certified
Accessibility: Some Criteria Met (P, EB, IB, PA)

IL

Sangamon

Pediatrics (Babies, Children) Endocrinology

Ganta, Avani, MD+
Gender: Female
400 N 9th St
4
Springfield, IL 62702
Phone:(217) 545-8000
NPI:1538689054
Cultural Training Completed: No
Hours: [Mon, Tue, Wed, Thu, Fri] 08:00 AM - 04:30 PM
Other Language(s):Hindi
Accessibility: Some Criteria Met (P, EB, IB, PA)

Ganta, Avani, MD+
Gender: Female
400 N 9th St
Springfield, IL 62702
Phone:(217) 545-8000
NPI:1538689054
Cultural Training Completed: No
Hours: [Mon, Tue, Wed, Thu, Fri] 08:00 AM - 04:30 PM
Other Language(s):Hindi
Accessibility: Some Criteria Met (P, EB, IB, PA)

Torky, Ahmed Mohamed, MD+
Gender: Male
400 N 9th St
Springfield, IL 62702
Phone:(217) 545-8000

IL

Sangamon

Pediatrics (Babies, Children) Endocrinology

Torky, Ahmed Mohamed, MD+
NPI:1891137394
Cultural Training Completed: No
Hours: [Mon, Tue, Wed, Thu, Fri] 08:00 AM - 04:30 PM
Other Language(s):English,Arabic
Certification(s):Board Certified
Accessibility: Some Criteria Met (P, EB, IB, PA)

Pediatrics (Babies, Children) Gastroenterology

Berman, James H, MD+
Gender: Male
400 N 9th St
Springfield, IL 62702
Phone:(217) 545-8000
NPI:1407820731
Cultural Training Completed: No
Hours: [Mon, Tue, Wed, Thu, Fri] 08:00 AM - 04:30 PM
Other Language(s):English
Certification(s):Board Certified
Accessibility: Some Criteria Met (P, EB, IB, PA)

IL

Sangamon

Pediatrics (Babies, Children) Gastroenterology

Berman, James H, MD+
Gender: Male
400 N 9th St
Ste 4
Springfield, IL 62702
Phone:(217) 545-8000
NPI:1407820731
Cultural Training Completed: No
Hours: [Mon, Tue, Wed, Thu, Fri] 08:00 AM - 05:00 PM
Other Language(s):English
Certification(s):Board Certified
Accessibility: Some Criteria Met (P, EB, IB, PA)

Mziray-Andrew, Charmaine H, MD+
Gender: Female
400 N 9th St
Springfield, IL 62702
Phone:(217) 545-8000
NPI:1225254659
Cultural Training Completed: No
Hours: [Mon, Tue, Wed, Thu, Fri] 08:00 AM - 04:30 PM
Other Language(s):English,Spanish,French,Italian,Portuguese
Certification(s):Board Certified

IL

Sangamon

Pediatrics (Babies, Children) Gastroenterology

Mziray-Andrew, Charmaine H, MD+
Accessibility: Some Criteria Met (P, EB, IB, PA)

Samuel, Eshan Michael, MD+
Gender: Male
400 N 9th St
4
Springfield, IL 62702
Phone:(217) 545-8000
NPI:1164831186
Cultural Training Completed: No
Hours: [Mon, Tue, Wed, Thu, Fri] 08:00 AM - 04:30 PM
Other Language(s):English
Certification(s):Board Certified
Accessibility: Some Criteria Met (P, EB, IB, PA)

Samuel, Eshan Michael, MD+
Gender: Male
400 N 9th St
Fl 4
Springfield, IL 62702
Phone:(217) 545-8000
NPI:1164831186
Cultural Training Completed: No
Hours: [Mon, Tue, Wed, Thu, Fri] 08:00 AM - 05:00 PM

IL

Sangamon

Pediatrics (Babies, Children) Gastroenterology

Samuel, Eshan Michael, MD+
Other Language(s):English
Certification(s):Board Certified
Accessibility: Details Pending (P, EB, IB, PA)

Pediatrics (Babies, Children) Infectious Diseases

Chaudhary, Subhash Chander, MD+
Gender: Male
400 N 9th St
Springfield, IL 62702
Phone:(217) 545-8000
NPI:1073597936
Cultural Training Completed: No
Hours: [Mon, Tue, Wed, Thu, Fri] 08:00 AM - 04:30 PM
Other Language(s):English,Hindi
Certification(s):Board Certified
Accessibility: Some Criteria Met (P, EB, IB, PA)

Rodriguez, Marcela, MD+
Gender: Female
400 N 9th St
4
Springfield, IL 62702
Phone:(217) 545-8000

IL

Sangamon

Pediatrics (Babies, Children) Infectious Diseases

Rodriguez, Marcela, MD+
NPI:1578785077
Cultural Training Completed: No
Hours: [Mon, Tue, Wed, Thu, Fri] 08:00 AM - 04:30 PM
Other Language(s):English,Spanish
Certification(s):Board Certified
Accessibility: Some Criteria Met (P, EB, IB, PA)

Saleh, Ezzeldin A, MD+
Gender: Male
301 N 8th St
Springfield, IL 62701
Phone:(217) 545-8000
NPI:1417951971
Cultural Training Completed: No
Hours: [Mon, Tue, Wed, Thu, Fri] 08:00 AM - 05:00 PM
After Hours Phone Number:(217) 545-8000
Other Language(s):English
Certification(s):Board Certified
Accessibility: Some Criteria Met (P, EB, IB, PA)

IL

Sangamon

Pediatrics (Babies, Children) Neonatal-Perinatal Medicine

Darling, Ginger L, MD+
Gender: Female
400 N 9th St
4B
Springfield, IL 62702
Phone:(217) 545-8000
NPI:1093915787
Cultural Training Completed: No
Hours: [Mon, Tue, Wed, Thu, Fri] 08:00 AM - 05:00 PM
Other Language(s):English
Certification(s):Board Certified
Accessibility: Details Pending (P, EB, IB, PA)

Darling, Ginger L, MD+
Gender: Female
400 N 9th St
4
Springfield, IL 62702
Phone:(217) 545-8000
NPI:1093915787
Cultural Training Completed: No
Hours: [Mon, Tue, Wed, Thu, Fri] 08:00 AM - 04:30 PM
After Hours Phone Number:(217) 545-8000
Other Language(s):English

IL

Sangamon

Pediatrics (Babies, Children) Neonatal-Perinatal Medicine

Darling, Ginger L, MD+
Certification(s):Board Certified
Accessibility: Some Criteria Met (P, EB, IB, PA)

Darling, Ginger L, MD+
Gender: Female
400 N 9TH ST
4TH FLOOR, CLINIC 4B
Springfield, IL 62701
Phone:(217) 545-8000
NPI:1093915787
Cultural Training Completed: No
Hours: [Mon, Tue, Wed, Thu, Fri] 08:00 AM - 05:00 PM
Other Language(s):English
Certification(s):Board Certified
Accessibility: Some Criteria Met (P, EB, IB, PA)

Pediatrics (Babies, Children) Nephrology

Hruska, Keith A, MD+
Gender: Male
400 N 9th St
Springfield, IL 62702
Phone:(217) 545-8000
NPI:1336167030
Cultural Training Completed: Yes

IL

Sangamon

Pediatrics (Babies, Children) Nephrology

Hruska, Keith A, MD+
Hours: [Mon, Tue, Wed, Thu, Fri] 08:00 AM - 05:00 PM
Accessibility: Details Pending (P, EB, IB, PA)

Pediatrics (Babies, Children) Otolaryngology (Ear, Nose, And Throat)

Gregory, Stacie Required, MD+
Gender: Female
720 N Bond St
Springfield, IL 62702
Phone:(217) 545-8000
NPI:1336436435
Cultural Training Completed: No
Hours: [Mon, Tue, Wed, Thu, Fri] 08:00 AM - 04:30 PM
Other Language(s):English
Accessibility: Some Criteria Met (P, EB, IB, PA)

Pediatrics (Babies, Children) Pediatric Cardiology

Alboliras, Ernerio T, MD+
Gender: Male
2524 Farragut Dr
Springfield, IL 62704
Phone:(309) 655-3800
NPI:1851376883

IL

Sangamon

Pediatrics (Babies, Children) Pediatric Cardiology

Alboliras, Ernerio T, MD+
Cultural Training Completed: Yes
Hours: [Mon, Tue, Wed, Thu, Fri] 08:00 AM - 05:00 PM
Other Language(s):Tagalog,Spanish
Accessibility: Some Criteria Met (P, EB, IB, PA)

Baidoun, Mohammad Ws, MD+
Gender: Male
400 N 9th St
2
Springfield, IL 62702
Phone:(217) 545-8000
NPI:1871154971
Cultural Training Completed: No
Hours: [Mon, Tue, Wed, Thu, Fri] 08:00 AM - 04:30 PM
Accessibility: Some Criteria Met (P, EB, IB, PA)

Baidoun, Mohammad Ws, MD+
Gender: Male
400 N 9th St
Fl 2
Springfield, IL 62702
Phone:(217) 545-8000
NPI:1871154971
Cultural Training Completed: No

IL

Sangamon

Pediatrics (Babies, Children) Pediatric Cardiology

Baidoun, Mohammad Ws, MD+
Hours: [Mon, Tue, Wed, Thu, Fri] 08:00 AM - 05:00 PM
Accessibility: Details Pending (P, EB, IB, PA)

Shah, Urav K, MD+
Gender: Male
400 N 9th St
2
Springfield, IL 62702
Phone:(217) 545-8000
NPI:1639696107
Cultural Training Completed: No
Hours: [Mon, Tue, Wed, Thu, Fri] 08:00 AM - 04:30 PM
Certification(s):Board Certified
Accessibility: Some Criteria Met (P, EB, IB, PA)

Shanshen, Enas Mohamed, MD+
Gender: Female
400 N 9th St
Fl 2
Springfield, IL 62702
Phone:(217) 545-8000
NPI:1093092389
Cultural Training Completed: No
Hours: [Mon, Tue, Wed, Thu, Fri] 08:00 AM - 05:00 PM

IL

Sangamon

Pediatrics (Babies, Children) Pediatric Cardiology

Shanshen, Enas Mohamed, MD+
Certification(s):Board Certified
Accessibility: Details Pending (P, EB, IB, PA)

Shanshen, Enas Mohamed, MD+
Gender: Female
400 N 9th St
Springfield, IL 62702
Phone:(217) 545-8000
NPI:1093092389
Cultural Training Completed: No
Hours: [Mon, Tue, Wed, Thu, Fri] 08:00 AM - 04:30 PM
After Hours Phone Number:(217) 545-8000
Certification(s):Board Certified
Accessibility: Some Criteria Met (P, EB, IB, PA)

Pediatrics (Babies, Children):Hematology (Blood) / Oncology (Cancer)

Brandt, Gregory P, MD+
Gender: Male
400 N 9th St
3
Springfield, IL 62702
Phone:(217) 545-8000
NPI:1356326821

IL

Sangamon

Pediatrics (Babies, Children):Hematology (Blood) / Oncology (Cancer)

Brandt, Gregory P, MD+
Cultural Training Completed: No
Hours: [Mon, Tue, Wed, Thu, Fri] 08:00 AM - 04:30 PM
Other Language(s):English
Certification(s):Board Certified
Accessibility: Some Criteria Met (P, EB, IB, PA)

Zimmerman, Clare, MD+
Gender: Female
400 N 9th St
Springfield, IL 62702
Phone:(217) 545-8000
NPI:1902291735
Cultural Training Completed: No
Hours: [Mon, Tue, Wed, Thu, Fri] 08:00 AM - 04:30 PM
Certification(s):Board Certified
Accessibility: Some Criteria Met (P, EB, IB, PA)

Zimmerman, Clare, MD+
Gender: Female
400 N 9th St
3
Springfield, IL 62702
Phone:(217) 545-8000

IL

Sangamon

Pediatrics (Babies, Children):Hematology (Blood) / Oncology (Cancer)

Zimmerman, Clare, MD+
NPI:1902291735
Cultural Training Completed: No
Hours: [Mon, Tue, Wed, Thu, Fri] 08:00 AM - 04:30 PM
Certification(s):Board Certified
Accessibility: Some Criteria Met (I P, I EB, I IB, I PA)

Physical Medicine & Rehabilitation

Bhasin, Sahebjit Singh, MD+
Gender: Male
1301 S Koke Mill Rd
Springfield, IL 62711
Phone:(217) 547-9100
NPI:1447873658
Cultural Training Completed: No
Hours: [Mon, Tue, Wed, Thu, Fri] 08:00 AM - 05:00 PM
Other Language(s):Hindi,Punjabi
Accessibility: Some Criteria Met (I P, I EB, I IB, I PA)

Newman, James Patrick, MD+
Gender: Male
800 N 1st St
Springfield, IL 62702

IL

Sangamon

Physical Medicine & Rehabilitation

Newman, James Patrick, MD+
Phone:(217) 528-7541
NPI:1164783619
Cultural Training Completed: No
Hours: [Mon, Tue, Wed, Thu, Fri] 08:00 AM - 05:00 PM
After Hours Phone Number:(217) 528-7541
Other Language(s):English
Certification(s):Board Certified
Accessibility: Some Criteria Met (I P, I EB, I IB, I PA)

Patel, Shivani, DO+
Gender: Female
1301 S Koke Mill Rd
Springfield, IL 62711
Phone:(217) 547-9100
NPI:1285129502
Cultural Training Completed: No
Hours: [Mon, Tue, Wed, Thu, Fri] 08:00 AM - 05:00 PM
Certification(s):Board Certified
Accessibility: Some Criteria Met (I P, I EB, I IB, I PA)

Stover, Gary Lee, MD#
Gender: Male
800 N 1st St
Springfield, IL 62702
Phone:(217) 528-7541
NPI:1952833295

IL

Sangamon

Physical Medicine & Rehabilitation

Stover, Gary Lee, MD#
Cultural Training Completed: No
Hours: [Mon, Tue, Wed, Thu, Fri] 08:00 AM - 05:00 PM
After Hours Phone Number:(217) 528-7541
Certification(s):Board Certified
Accessibility: Some Criteria Met (I P, I EB, I IB, I PA)

Stover, Gary Lee, MD#
Gender: Male
301 N 8th St
Springfield, IL 62701
Phone:(217) 528-7541
NPI:1952833295
Cultural Training Completed: No
Hours: [Mon, Tue, Wed, Thu, Fri] 08:00 AM - 05:00 PM
Certification(s):Board Certified
Accessibility: Some Criteria Met (I P, I EB, P IB, I PA)

Stover, Gary Lee, MD+
Gender: Male
301 N 8th St
Fl 4
Springfield, IL 62701
Phone:(217) 528-7541
NPI:1952833295
Cultural Training Completed: No

IL

Sangamon

Physical Medicine & Rehabilitation

Stover, Gary Lee, MD+
Hours: [Mon, Tue, Wed, Thu, Fri] 08:00 AM - 05:00 PM
Certification(s):Board Certified
Accessibility: Details Pending (P P, P EB, P IB, P PA)

Physical Therapist

Bell, Zachary R, DPT#
Gender: Male
800 N 1st St
Springfield, IL 62702
Phone:(217) 528-7541
NPI:1629661863
Cultural Training Completed: Yes
Hours: [Mon, Tue, Wed, Thu, Fri] 08:00 AM - 05:00 PM
After Hours Phone Number:(217) 735-9555
Accessibility: Some Criteria Met (I P, I EB, I IB, I PA)

Beyer, Isaac Christopher, DPT#
Gender: Male
800 N 1st St
Springfield, IL 62702
Phone:(217) 528-7541
NPI:1265001978
Cultural Training Completed: No
Hours: [Mon, Tue, Wed, Thu, Fri] 08:00 AM - 05:00 PM
After Hours Phone Number:(217) 528-7541

IL

Sangamon

Physical Therapist

Beyer, Isaac Christopher, DPT#
Accessibility: Some Criteria Met (I P, I EB, I IB, I PA)

Beyer, Isaac Christopher, DPT#
Gender: Male
3020 S 6th St
Springfield, IL 62703
Phone:(217) 960-9151
NPI:1265001978
Cultural Training Completed: No
Hours: [Mon, Tue, Wed, Thu, Fri] 08:00 AM - 05:00 PM
Accessibility: Some Criteria Met (I P, I EB, I IB, I PA)

Cronin, Seth, DPT+
Gender: Male
1301 S Koke Mill Rd
Springfield, IL 62711
Phone:(217) 547-9100
NPI:1578111894
Cultural Training Completed: No
Hours: [Mon, Tue, Wed, Thu, Fri] 08:00 AM - 05:00 PM
Accessibility: Some Criteria Met (I P, I EB, I IB, I PA)

Dultmeier, Dalton, DPT+
Gender: Male
1301 S Koke Mill Rd
Springfield, IL 62711
Phone:(217) 547-9100
NPI:1245088640

IL

Sangamon

Physical Therapist

Dultmeier, Dalton, DPT+
Cultural Training Completed: No
Hours: [Mon, Tue, Wed, Thu, Fri] 08:00 AM - 05:00 PM
Accessibility: Some Criteria Met (I P, I EB, I IB, I PA)

Giannuzzi, Kelsey J, DPT#
Gender: Female
3751 Imagineer Dr
Bldg 1 Ste C
Springfield, IL 62711
Phone:(217) 528-7541
NPI:1700432887
Cultural Training Completed: No
Hours: [Mon, Tue, Wed, Thu, Fri] 08:00 AM - 05:00 PM
Accessibility: Details Pending (P P, P EB, P IB, P PA)

Giannuzzi, Kelsey J, DPT#
Gender: Female
4525 Wabash Ave
Ste E
Springfield, IL 62711
Phone:(217) 528-7541
NPI:1700432887
Cultural Training Completed: No
Hours: [Mon, Tue, Wed, Thu, Fri] 08:00 AM - 05:00 PM

IL

Sangamon

Physical Therapist

Giannuzzi, Kelsey J, DPT#
Accessibility: Details Pending (P P, P EB, P IB, P PA)

Giannuzzi, Kelsey J, DPT#
Gender: Female
4525 Wabash Ave
Ste D
Springfield, IL 62711
Phone:(217) 528-7541
NPI:1700432887
Cultural Training Completed: No
Hours: [Mon, Tue, Wed, Thu, Fri] 08:00 AM - 05:00 PM
Accessibility: Details Pending (P P, P EB, P IB, P PA)

Goetze, Ashley R, DPT#
Gender: Female
800 N 1st St
Springfield, IL 62702
Phone:(217) 528-7541
NPI:1104139864
Cultural Training Completed: No
Hours: [Mon, Tue, Wed, Thu, Fri] 08:00 AM - 05:00 PM
Accessibility: Some Criteria Met (I P, I EB, I IB, I PA)

Gustafson, Terri E, MPT+
Gender: Female
800 E Carpenter St
Springfield, IL 62702

IL

Sangamon

Physical Therapist

Gustafson, Terri E, MPT+
Phone:(217) 528-7541
NPI:1841440575
Cultural Training Completed: No
Hours: [Mon, Tue, Wed, Thu, Fri] 08:00 AM - 05:00 PM
Accessibility: Details Pending (P P, P EB, P IB, P PA)

Gustafson, Terri E, MPT#
Gender: Female
800 N 1st St
Fl 2
Springfield, IL 62702
Phone:(217) 528-7541
NPI:1841440575
Cultural Training Completed: No
Hours: [Mon, Tue, Wed, Thu, Fri] 08:00 AM - 05:00 PM
Accessibility: Details Pending (P P, P EB, P IB, P PA)

Gustafson, Terri E, MPT#
Gender: Female
800 N 1st St
Springfield, IL 62702
Phone:(217) 528-7541
NPI:1841440575
Cultural Training Completed: No
Hours: [Mon, Tue, Wed, Thu, Fri] 08:00 AM - 05:00 PM

IL

Sangamon

Physical Therapist

Gustafson, Terri E, MPT#
After Hours Phone Number:(217) 528-7541
Accessibility: Some Criteria Met (P, EB, IB, PA)

Johnson, David A, MPT#
Gender: Male
4525 Wabash Ave
Ste E
Springfield, IL 62711
Phone:(217) 528-7541
NPI:1144522053
Cultural Training Completed: No
Hours: [Mon, Tue, Wed, Thu, Fri] 08:00 AM - 05:00 PM
Accessibility: Details Pending (P, EB, IB, PA)

Johnson, David A, MPT#
Gender: Male
4525 Wabash Ave
Ste D
Springfield, IL 62711
Phone:(217) 528-7541
NPI:1144522053
Cultural Training Completed: No
Hours: [Mon, Tue, Wed, Thu, Fri] 08:00 AM - 05:00 PM
Accessibility: Details Pending (P, EB, IB, PA)

Johnson, Kyle J, DPT#
Gender: Male

IL

Sangamon

Physical Therapist

Johnson, Kyle J, DPT#
800 N 1st St
Springfield, IL 62702
Phone:(217) 528-7541
NPI:1730543703
Cultural Training Completed: No
Hours: [Mon, Tue, Wed, Thu, Fri] 08:00 AM - 05:00 PM
After Hours Phone Number:(217) 528-7541
Accessibility: Some Criteria Met (P, EB, IB, PA)

Kelton, Derek, DPT#
Gender: Male
2325 W Monroe St
Springfield, IL 62704
Phone:(217) 547-2497
NPI:1386138444
Cultural Training Completed: No
Hours: [Mon, Tue, Wed, Thu, Fri] 08:00 AM - 05:00 PM
Accessibility: Some Criteria Met (P, EB, IB, PA)

Kelton, Derek, DPT#
Gender: Male
3751 Imagineer Dr
Bldg 1 Ste C
Springfield, IL 62711
Phone:(217) 528-7541
NPI:1386138444
Cultural Training Completed: No
Hours: [Mon, Tue, Wed, Thu, Fri] 08:00 AM - 05:00 PM

IL

Sangamon

Physical Therapist

Kelton, Derek, DPT#
Accessibility: Details Pending (P, EB, IB, PA)

Koester, Jeffrey A, PT#
Gender: Male
800 N 1st St
Springfield, IL 62702
Phone:(217) 528-7541
NPI:1245480136
Cultural Training Completed: No
Hours: [Mon, Tue, Wed, Thu, Fri] 08:00 AM - 05:00 PM
After Hours Phone Number:(217) 528-7541
Accessibility: Some Criteria Met (P, EB, IB, PA)

Kollmann, Amanda Lynne, DPT#
Gender: Female
800 N 1st St
Springfield, IL 62702
Phone:(217) 528-7541
NPI:1306192265
Cultural Training Completed: No
Hours: [Mon, Tue, Wed, Thu, Fri] 08:00 AM - 05:00 PM
Accessibility: Some Criteria Met (P, EB, IB, PA)

Kollmann, Amanda Lynne, DPT#
Gender: Female
3020 S 6th St
Springfield, IL 62703
Phone:(217) 960-9151

IL

Sangamon

Physical Therapist

Kollmann, Amanda Lynne, DPT#
NPI:1306192265
Cultural Training Completed: No
Hours: [Mon, Tue, Wed, Thu, Fri] 08:00 AM - 05:00 PM
Accessibility: Some Criteria Met (P, EB, IB, PA)

Loop, Jody Lee, PT+
Gender: Female
2423 Taylor Ave
Springfield, IL 62703
Phone:(864) 244-3626
NPI:1972775476
Cultural Training Completed: Yes
Hours: [Mon, Tue, Wed, Thu, Fri] 08:00 AM - 05:00 PM
Accessibility: Details Pending (P, EB, IB, PA)

Lorbeck, Zachary James, PT#
Gender: Male
3751 Imagineer Dr
Bldg 1 Ste C
Springfield, IL 62711
Phone:(217) 528-7541
NPI:1295430031
Cultural Training Completed: Yes
Hours: [Mon, Tue, Wed, Thu, Fri] 08:00 AM - 05:00 PM
Accessibility: Details Pending (P, EB, IB, PA)

IL

Sangamon

Physical Therapist

Lorbeck, Zachary James, PT#
Gender: Male
800 N 1st St
Springfield, IL 62702
Phone:(217) 528-7541
NPI:1295430031
Cultural Training Completed: Yes
Hours: [Mon, Tue, Wed, Thu, Fri] 08:00 AM - 05:00 PM
Accessibility: Some Criteria Met (P, EB, IB, PA)

Madison, Kimberly K, PT+
Gender: Female
320 E Carpenter St
Springfield, IL 62702
Phone:(217) 788-3948
NPI:1528555901
Cultural Training Completed: No
Hours: [Mon, Tue, Wed, Thu, Fri] 08:00 AM - 05:00 PM
Other Language(s):English
Accessibility: Some Criteria Met (P, EB, IB, PA)

McDermott, Erin Maureen, PT+
Gender: Female
3050 Montvale Dr
Ste A
Springfield, IL 62704
Phone:(217) 891-1524
NPI:1134629777

IL

Sangamon

Physical Therapist

McDermott, Erin Maureen, PT+
Cultural Training Completed: No
Hours: [Mon, Tue, Wed, Thu, Fri] 08:00 AM - 05:00 PM
Accessibility: Some Criteria Met (P, EB, IB, PA)

Naval, Jeffrey Calalang, PT+
Gender: Male
1700 W Washington St
Springfield, IL 62702
Phone:(864) 244-3626
NPI:1124302880
Cultural Training Completed: No
Hours: [Mon, Tue, Wed, Thu, Fri] 08:00 AM - 05:00 PM
Accessibility: Details Pending (P, EB, IB, PA)

Nelson, Jordan M, DPT#
Gender: Female
4525 Wabash Ave
Ste E
Springfield, IL 62711
Phone:(217) 528-7541
NPI:1427594167
Cultural Training Completed: No
Hours: [Mon, Tue, Wed, Thu, Fri] 08:00 AM - 05:00 PM
Accessibility: Details Pending (P, EB, IB, PA)

IL

Sangamon

Physical Therapist

Nelson, Jordan M, DPT#
Gender: Female
4525 Wabash Ave
Ste D
Springfield, IL 62711
Phone:(217) 528-7541
NPI:1427594167
Cultural Training Completed: No
Hours: [Mon, Tue, Wed, Thu, Fri] 08:00 AM - 05:00 PM
Accessibility: Details Pending (P, EB, IB, PA)

Notz, Barbara L, PT+
Gender: Female
1700 W Washington St
Springfield, IL 62702
Phone:(864) 244-3626
NPI:1003302274
Cultural Training Completed: Yes
Hours: [Mon, Tue, Wed, Thu, Fri] 08:00 AM - 05:00 PM
Accessibility: Details Pending (P, EB, IB, PA)

Nunez, Sarah L, DPT#
Gender: Female
800 N 1st St
Springfield, IL 62702
Phone:(217) 528-7541
NPI:1407460512
Cultural Training Completed: Yes
Hours: [Mon, Tue, Wed, Thu, Fri] 08:00 AM - 05:00 PM

IL

Sangamon

Physical Therapist

Nunez, Sarah L, DPT#
Accessibility: Some Criteria Met (P, EB, IB, PA)

Ocasla, Irampelh Razon, PT#
Gender: Female
3020 S 6th St
Springfield, IL 62703
Phone:(217) 960-9151
NPI:1619253531
Cultural Training Completed: Yes
Hours: [Mon, Tue, Wed, Thu, Fri] 08:00 AM - 05:00 PM
After Hours Phone Number:(217) 528-7541
Accessibility: Some Criteria Met (P, EB, IB, PA)

Peacock, Julie Ann, DPT#
Gender: Female
800 N 1st St
Springfield, IL 62702
Phone:(217) 528-7541
NPI:1578825873
Cultural Training Completed: No
Hours: [Mon, Tue, Wed, Thu, Fri] 08:00 AM - 05:00 PM
After Hours Phone Number:(217) 528-7541
Accessibility: Some Criteria Met (P, EB, IB, PA)

Peacock, Julie Ann, DPT#
Gender: Female

IL

Sangamon

Physical Therapist

Peacock, Julie Ann, DPT#
800 N 1st St
Fl 2
Springfield, IL 62702
Phone:(217) 528-7541
NPI:1578825873
Cultural Training Completed: No
Hours: [Mon, Tue, Wed, Thu, Fri] 08:00 AM - 05:00 PM
Accessibility: Details Pending (P, EB, IB, PA)

Reiling, Brenda S, PT#
Gender: Female
1025 S 6th St
Springfield, IL 62703
Phone:(217) 528-7541
NPI:1487823779
Cultural Training Completed: No
Hours: [Mon, Tue, Wed, Thu, Fri] 08:00 AM - 05:00 PM
Accessibility: Details Pending (P, EB, IB, PA)

Reiling, Brenda S, PT#
Gender: Female
3751 Imagineer Dr
Bldg 1 Ste C
Springfield, IL 62711
Phone:(217) 528-7541
NPI:1487823779
Cultural Training Completed: No
Hours: [Mon, Tue, Wed, Thu, Fri] 08:00 AM - 05:00 PM

IL

Sangamon

Physical Therapist

Reiling, Brenda S, PT#
Accessibility: Details Pending (P, EB, IB, PA)

Rikas, Molly Sue, PT+
Gender: Female
3319 Ginger Creek Dr
Springfield, IL 62711
Phone:(864) 244-3626
NPI:1487883930
Cultural Training Completed: No
Hours: [Mon, Tue, Wed, Thu, Fri] 08:00 AM - 05:00 PM
Accessibility: Details Pending (P, EB, IB, PA)

Schallenberg, Ryan L, PT#
Gender: Male
800 N 1st St
Springfield, IL 62702
Phone:(217) 528-7541
NPI:1962463653
Cultural Training Completed: No
Hours: [Mon, Tue, Wed, Thu, Fri] 08:00 AM - 05:00 PM
Accessibility: Some Criteria Met (P, EB, IB, PA)

Schneller, David, PT+
Gender: Male
1301 S Koke Mill Rd
Springfield, IL 62711
Phone:(217) 547-9100
NPI:1932160009
Cultural Training Completed: No

IL

Sangamon

Physical Therapist

Schneller, David, PT+
Hours: [Mon, Tue, Wed, Thu, Fri] 08:00 AM - 05:00 PM
Accessibility: Some Criteria Met (P, EB, IB, PA)

Shafer, Kayla, DPT+
Gender: Female
1301 S Koke Mill Rd
Springfield, IL 62711
Phone:(217) 547-9100
NPI:1407373384
Cultural Training Completed: No
Hours: [Mon, Tue, Wed, Thu, Fri] 08:00 AM - 05:00 PM
Accessibility: Some Criteria Met (P, EB, IB, PA)

Ward, Darren, PT+
Gender: Male
1301 S Koke Mill Rd
Springfield, IL 62711
Phone:(217) 547-9100
NPI:1982665063
Cultural Training Completed: No
Hours: [Mon, Tue, Wed, Thu, Fri] 08:00 AM - 05:00 PM
Accessibility: Some Criteria Met (P, EB, IB, PA)

Wiseman, Trenton L, DPT#
Gender: Male
800 N 1st St
Springfield, IL 62702
Phone:(217) 528-7541

IL

Sangamon

Physical Therapist

Wiseman, Trenton L, DPT#
NPI:1053890392
Cultural Training Completed: Yes
Hours: [Mon, Tue, Wed, Thu, Fri] 08:00 AM - 05:00 PM
After Hours Phone Number:(217) 528-7541
Accessibility: Some Criteria Met (P, EB, IB, PA)

Wiseman, Trenton L, DPT#
Gender: Male
3751 Imagineer Dr
Bldg 1 Ste C
Springfield, IL 62711
Phone:(217) 528-7541
NPI:1053890392
Cultural Training Completed: Yes
Hours: [Mon, Tue, Wed, Thu, Fri] 08:00 AM - 05:00 PM
Accessibility: Details Pending (P, EB, IB, PA)

Yoggerst, Charity, DPT+
Gender: Female
1301 S Koke Mill Rd
Springfield, IL 62711
Phone:(217) 547-9100
NPI:1558973461
Cultural Training Completed: No
Hours: [Mon, Tue, Wed, Thu, Fri] 08:00 AM - 05:00 PM

IL

Sangamon

Physical Therapist

Yoggerst, Charity, DPT+
Accessibility: Some Criteria Met (P, EB, IB, PA)

Physician Assistant

Barnard, Kirsten Lynn, PA#
Gender: Female
301 N 8th St
Springfield, IL 62701
Phone:(217) 528-7541
NPI:1508557109
Cultural Training Completed: Yes
Hours: [Mon, Tue, Wed, Thu, Fri] 08:00 AM - 05:00 PM
Accessibility: Some Criteria Met (P, EB, IB, PA)

Barnett, Zachary M, PA#
Gender: Male
800 N 1st St
Springfield, IL 62702
Phone:(217) 528-7541
NPI:1245850767
Cultural Training Completed: Yes
Hours: [Mon, Tue, Wed, Thu, Fri] 08:00 AM - 05:00 PM
After Hours Phone Number:(217) 528-7541
Certification(s):Board Certified
Accessibility: Some Criteria Met (P, EB, IB, PA)

IL

Sangamon

Physician Assistant

Bell, Brooke N., PA#
Gender: Female
1025 S 6th St
Springfield, IL 62703
Phone:(447) 448-3041
NPI:1265788632
Cultural Training Completed: Yes
Hours: [Mon, Tue, Wed, Thu, Fri, Sat, Sun] 08:00 AM - 05:00 PM
Accessibility: Some Criteria Met (P, EB, IB, PA)

Berry, Elinor A, PA#
Gender: Female
1025 S 6th St
Springfield, IL 62703
Phone:(217) 528-7541
NPI:1578664801
Cultural Training Completed: No
Hours: [Mon, Tue, Wed, Thu, Fri] 08:00 AM - 05:00 PM
Accessibility: Some Criteria Met (P, EB, IB, PA)

Bolskar, Erin Elizabeth, PA#
Gender: Female
1025 S 6th St
Springfield, IL 62703
Phone:(217) 528-7541
NPI:1336921790
Cultural Training Completed: Yes
Hours: [Mon, Tue, Wed, Thu, Fri] 08:00 AM - 05:00 PM

IL

Sangamon

Physician Assistant

Bolskar, Erin Elizabeth, PA#
Accessibility: Some Criteria Met (P, EB, IB, PA)

Bridges, Ashley R, PA#
Gender: Female
800 N 1st St
Springfield, IL 62702
Phone:(217) 528-7541
NPI:1891165809
Cultural Training Completed: No
Hours: [Mon, Tue, Wed, Thu, Fri] 08:00 AM - 05:00 PM
After Hours Phone Number:(217) 528-7541
Accessibility: Some Criteria Met (P, EB, IB, PA)

Brough, Jessica L., NP#
Gender: Female
800 N 1st St
Springfield, IL 62702
Phone:(217) 528-7541
NPI:1356961908
Cultural Training Completed: No
Hours: [Mon, Tue, Wed, Thu, Fri] 08:00 AM - 05:00 PM
Accessibility: Some Criteria Met (P, EB, IB, PA)

Brown, Kaitlin Samantha, PA-C+
Gender: Female
1301 S Koke Mill Rd
Springfield, IL 62711

IL

Sangamon

Physician Assistant

Brown, Kaitlin Samantha, PA-C+
Phone:(217) 547-9100
NPI:1548974686
Cultural Training Completed: No
Hours: [Mon, Tue, Wed, Thu, Fri] 08:00 AM - 05:00 PM
Accessibility: Some Criteria Met (P, EB, IB, PA)

Butcher, Marissa L, PA+
Gender: Female
301 N 8th St
Springfield, IL 62701
Phone:(217) 545-8000
NPI:1821493040
Cultural Training Completed: No
Hours: [Mon, Tue, Wed, Thu, Fri] 08:00 AM - 05:00 PM
Other Language(s):English
Accessibility: Some Criteria Met (P, EB, IB, PA)

Butcher, Marissa L, PA+
Gender: Female
720 N Bond St
Springfield, IL 62702
Phone:(217) 545-8000
NPI:1821493040
Cultural Training Completed: No
Hours: [Mon, Tue, Wed, Thu, Fri] 08:00 AM - 04:30 PM

IL

Sangamon

Physician Assistant

Butcher, Marissa L, PA+
Other Language(s):English
Accessibility: Some Criteria Met (I P, I EB, I IB, I PA)

Campbell, Brittany Nicole, PA#
Gender: Female
350 W Carpenter St
Springfield, IL 62702
Phone:(217) 546-5395
NPI:1962024109
Cultural Training Completed: No
Hours: [Mon, Tue, Wed, Thu, Fri] 08:00 AM - 05:00 PM
Accessibility: Details Pending (P P, P EB, P IB, P PA)

Corbin, Tyson J., MPAS#
Gender: Male
1025 S 6th St
Springfield, IL 62703
Phone:(447) 448-3041
NPI:1336407378
Cultural Training Completed: No
Hours: [Mon, Tue, Wed, Thu, Fri, Sat, Sun] 08:00 AM - 05:00 PM
Accessibility: Some Criteria Met (I P, I EB, I IB, I PA)

Dowell, Katherine R, PA+
Gender: Female
319 E Madison St

IL

Sangamon

Physician Assistant

Dowell, Katherine R, PA+
Ste 4N
Springfield, IL 62701
Phone:(309) 451-3376
NPI:1497501480
Cultural Training Completed: No
Hours: [Mon, Tue, Wed, Thu, Fri] 08:00 AM - 05:00 PM
Accessibility: Details Pending (P P, P EB, P IB, P PA)

Durbin, Theresa M, PA-C#
Gender: Female
401 E Carpenter St
Springfield, IL 62702
Phone:(217) 528-7541
NPI:1639120967
Cultural Training Completed: Yes
Hours: Mon 08:00 AM - 06:00 PM, [Tue, Thu] 07:00 AM - 05:00 PM, Wed 06:00 AM - 06:00 PM, Fri 06:00 AM - 05:00 PM
Accessibility: Some Criteria Met (I P, I EB, I IB, I PA)

Eggleston, Sarah R, PA+
Gender: Female
720 N Bond St
Springfield, IL 62702
Phone:(217) 545-8000
NPI:1215628656
Cultural Training Completed: No

IL

Sangamon

Physician Assistant

Eggleston, Sarah R, PA+
Hours: [Mon, Tue, Wed, Thu, Fri] 08:00 AM - 05:00 PM
Accessibility: Some Criteria Met (I P, I EB, I IB, I PA)

Fendrich, Emily A., PA-C+
Gender: Female
315 W Carpenter St
Springfield, IL 62702
Phone:(217) 545-8000
NPI:1548858707
Cultural Training Completed: No
Hours: [Mon, Tue, Wed, Thu, Fri] 08:00 AM - 04:30 PM
Accessibility: Some Criteria Met (I P, I EB, I IB, I PA)

Fendrich, Emily A., PA-C#
Gender: Female
315 W Carpenter St
2
Springfield, IL 62702
Phone:(217) 545-8000
NPI:1548858707
Cultural Training Completed: No
Hours: [Mon, Tue, Wed, Thu, Fri] 08:00 AM - 05:00 PM
Accessibility: Some Criteria Met (I P, I EB, I IB, I PA)

IL

Sangamon

Physician Assistant

Fendrich, Emily A., PA-C#
Gender: Female
315 W Carpenter St
Fl 2
Springfield, IL 62702
Phone:(217) 545-8000
NPI:1548858707
Cultural Training Completed: No
Hours: [Mon, Tue, Wed, Thu, Fri] 08:00 AM - 05:00 PM
Accessibility: Details Pending (P P, P EB, P IB, P PA)

Ferrill, Megan M, PA
Gender: Female
800 E Carpenter
Springfield, IL 62769
Phone:(217) 528-7541
NPI:1245869197
Cultural Training Completed: No
Hours: [Mon, Tue, Wed, Thu, Fri] 08:00 AM - 05:00 PM
Certification(s):Board Certified
Accessibility: Details Pending (P P, P EB, P IB, P PA)

Ferrill, Megan M, PA+
Gender: Female
800 East Carpenter
Springfield, IL 62769
Phone:(217) 528-7541
NPI:1245869197
Cultural Training Completed: No

IL

Sangamon

Physician Assistant

Ferrill, Megan M, PA+
Hours: [Mon, Tue, Wed, Thu, Fri] 08:00 AM - 05:00 PM
Certification(s):Board Certified
Accessibility: Details Pending (P, EB, IB, PA)

Genin, Michael R, PA#
Gender: Male
350 W Carpenter St
Springfield, IL 62702
Phone:(217) 546-4902
NPI:1770950107
Cultural Training Completed: No
Hours: [Mon, Tue, Wed, Thu, Fri] 08:00 AM - 05:00 PM
Certification(s):Board Certified
Accessibility: Some Criteria Met (P, EB, IB, PA)

Genin, Michael R, PA#
Gender: Male
401 E Carpenter St
Springfield, IL 62702
Phone:(217) 528-7541
NPI:1770950107
Cultural Training Completed: No
Hours: Mon 08:00 AM - 06:00 PM, [Tue, Thu] 07:00 AM - 05:00 PM, Wed 06:00 AM - 06:00 PM, Fri 06:00 AM - 05:00 PM
Certification(s):Board Certified

IL

Sangamon

Physician Assistant

Genin, Michael R, PA#
Accessibility: Some Criteria Met (P, EB, IB, PA)

Greer, William E, PA-C#
Gender: Male
1025 S 6th St
Springfield, IL 62703
Phone:(217) 528-7541
NPI:1336397355
Cultural Training Completed: No
Hours: [Mon, Tue, Wed, Thu, Fri] 08:00 AM - 05:00 PM
After Hours Phone Number:(217) 528-7541
Accessibility: Some Criteria Met (P, EB, IB, PA)

Gregoire, Nathaniel S, PA-C#
Gender: Male
800 N 1st St
Springfield, IL 62702
Phone:(217) 528-7541
NPI:1477956811
Cultural Training Completed: Yes
Hours: [Mon, Tue, Wed, Thu, Fri] 08:00 AM - 05:00 PM
Accessibility: Some Criteria Met (P, EB, IB, PA)

Gregoire, Nathaniel S, PA-C#
Gender: Male
3501 Old Jacksonville Rd

IL

Sangamon

Physician Assistant

Gregoire, Nathaniel S, PA-C#
Springfield, IL 62711
Phone:(217) 960-8193
NPI:1477956811
Cultural Training Completed: Yes
Hours: [Mon, Tue, Wed, Thu, Fri] 08:00 AM - 05:00 PM
Accessibility: Details Pending (P, EB, IB, PA)

Griggs, Megan E., PA#
Gender: Female
301 N 8th St
Springfield, IL 62701
Phone:(217) 528-7541
NPI:1124566526
Cultural Training Completed: No
Hours: [Mon, Tue, Wed, Thu, Fri] 08:00 AM - 05:00 PM
Accessibility: Details Pending (P, EB, IB, PA)

Griggs, Megan E., PA#
Gender: Female
800 N 1st St
Springfield, IL 62702
Phone:(217) 528-7541
NPI:1124566526
Cultural Training Completed: No
Hours: [Mon, Tue, Wed, Thu, Fri] 08:00 AM - 05:00 PM
Accessibility: Some Criteria Met (P, EB, IB, PA)

IL

Sangamon

Physician Assistant

Guardia, Andrew K, PA#
Gender: Male
900 N 1st St
2
Springfield, IL 62702
Phone:(217) 528-7541
NPI:1598950883
Website: https://www.springfieldclinic.com
Cultural Training Completed: No
Hours: [Mon, Tue, Wed, Thu, Fri] 08:00 AM - 05:00 PM
Accessibility: Some Criteria Met (P, EB, IB, PA)

Hamilton, Josiah T, PA#
Gender: Male
1100 Centre West Dr
Springfield, IL 62704
Phone:(217) 280-9723
NPI:1265800163
Cultural Training Completed: No
Hours: [Mon, Tue, Wed, Thu, Fri] 08:00 AM - 05:00 PM
Certification(s):Board Certified
Accessibility: Details Pending (P, EB, IB, PA)

Hamilton, Josiah T, PA#
Gender: Male
900 N 1st St
2

IL

Sangamon

Physician Assistant

Hamilton, Josiah T, PA#
Springfield, IL 62702
Phone:(217) 528-7541
NPI:1265800163
Cultural Training Completed: No
Hours: [Mon, Tue, Wed, Thu, Fri] 08:00 AM - 05:00 PM
Certification(s):Board Certified
Accessibility: Some Criteria Met (P, EB, IB, PA)

Hanna, Becky Jo, PA+
Gender: Female
520 N 4th St
Springfield, IL 62702
Phone:(217) 545-8000
NPI:1477530186
Cultural Training Completed: No
Hours: [Mon, Tue, Wed, Thu, Fri] 08:00 AM - 04:30 PM
Accessibility: Some Criteria Met (P, EB, IB, PA)

Hofner, Maurya E., PA#
Gender: Female
1025 S 6th St
Springfield, IL 62703
Phone:(217) 528-7541
NPI:1386735074
Cultural Training Completed: No
Hours: [Mon, Tue, Wed, Thu, Fri] 08:00 AM - 05:00 PM

IL

Sangamon

Physician Assistant

Hofner, Maurya E., PA#
Accessibility: Some Criteria Met (P, EB, IB, PA)

Jesgarz, Emily Marie, PA#
Gender: Female
800 N 1st St
Springfield, IL 62702
Phone:(217) 528-7541
NPI:1225819816
Cultural Training Completed: No
Hours: [Mon, Tue, Wed, Thu, Fri] 08:00 AM - 05:00 PM
Accessibility: Some Criteria Met (P, EB, IB, PA)

Jordan, Margaret Farr, PA#
Gender: Female
800 E Carpenter St
Springfield, IL 62769
Phone:(217) 544-6464
NPI:1508225616
Cultural Training Completed: Yes
Hours: [Mon, Tue, Wed, Thu, Fri] 08:00 AM - 05:00 PM
Other Language(s):English
Accessibility: Some Criteria Met (P, EB, IB, PA)

Jordan, Margaret Farr, PA#
Gender: Female
701 N 1st St

IL

Sangamon

Physician Assistant

Jordan, Margaret Farr, PA#
Springfield, IL 62781
Phone:(217) 788-3000
NPI:1508225616
Cultural Training Completed: Yes
Hours: [Mon, Tue, Wed, Thu, Fri] 08:00 AM - 05:00 PM
Other Language(s):English
Accessibility: Some Criteria Met (P, EB, IB, PA)

Jordan, Margaret Farr, PA#
Gender: Female
800 N 1st St
Springfield, IL 62702
Phone:(217) 528-7541
NPI:1508225616
Cultural Training Completed: Yes
Hours: [Mon, Tue, Wed, Thu, Fri] 08:00 AM - 05:00 PM
Other Language(s):English
Accessibility: Some Criteria Met (P, EB, IB, PA)

Jordan, Margaret Farr, PA#
Gender: Female
701 North 1st Street
Springfield, IL 62781
Phone:(217) 788-3000
NPI:1508225616
Cultural Training Completed: Yes

IL

Sangamon

Physician Assistant

Jordan, Margaret Farr, PA#
Hours: [Mon, Tue, Wed, Thu, Fri] 08:00 AM - 05:00 PM
Other Language(s):English
Accessibility: Some Criteria Met (P, EB, IB, PA)

Jordan, Margaret Farr, PA#
Gender: Female
800 East Carpenter
Springfield, IL 62769
Phone:(217) 544-6464
NPI:1508225616
Cultural Training Completed: Yes
Hours: [Mon, Tue, Wed, Thu, Fri] 08:00 AM - 05:00 PM
Other Language(s):English
Accessibility: Some Criteria Met (P, EB, IB, PA)

Kelly, Colleen E, PA+
Gender: Female
319 E Madison Street
2nd Floor
Springfield, IL 62701
Phone:(217) 545-8000
NPI:1568695799
Cultural Training Completed: No
Hours: [Mon, Tue, Wed, Thu, Fri] 08:00 AM - 05:00 PM

IL

Sangamon

Physician Assistant

Kelly, Colleen E, PA+
Accessibility: Some Criteria Met (P, EB, IB, PA)

Kelly, Colleen E, PA+
Gender: Female
319 East Madison Street
3rd Floor
Springfield, IL 62701
Phone:(217) 545-8000
NPI:1568695799
Cultural Training Completed: No
Hours: [Mon, Tue, Wed, Thu, Fri] 08:00 AM - 05:00 PM
Accessibility: Details Pending (P, EB, IB, PA)

Kelly, Colleen E, PA+
Gender: Female
319 E MADISON ST
FL 2
Springfield, IL 62701
Phone:(217) 545-8000
NPI:1568695799
Cultural Training Completed: No
Hours: [Mon, Tue, Wed, Thu, Fri] 08:00 AM - 05:00 PM
Accessibility: Details Pending (P, EB, IB, PA)

Kelly, Colleen E, PA+
Gender: Female
710 N 8th St
Springfield, IL 62702
Phone:(217) 525-1064
NPI:1568695799

IL

Sangamon

Physician Assistant

Kelly, Colleen E, PA+
Cultural Training Completed: No
Hours: [Mon, Tue, Wed, Thu, Fri] 08:00 AM - 05:00 PM
Accessibility: Some Criteria Met (P, EB, IB, PA)

Kelly, Colleen E, PA+
Gender: Female
319 E Madison St
Springfield, IL 62701
Phone:(217) 545-8000
NPI:1568695799
Cultural Training Completed: No
Hours: [Mon, Tue, Wed, Thu, Fri] 08:00 AM - 04:30 PM
Accessibility: Some Criteria Met (P, EB, IB, PA)

Kelly, Colleen E, PA+
Gender: Female
319 E MADISON ST
FL 3
Springfield, IL 62701
Phone:(217) 545-8000
NPI:1568695799
Cultural Training Completed: No
Hours: [Mon, Tue, Wed, Thu, Fri] 08:00 AM - 05:00 PM
Accessibility: Details Pending (P, EB, IB, PA)

Kirkpatrick, Erin K, PA-C
Gender: Female

IL

Sangamon

Physician Assistant

Kirkpatrick, Erin K, PA-C
2950 S 6th St
Springfield, IL 62703
Phone:(217) 588-7450
NPI:1447694104
Cultural Training Completed: No
Hours: [Mon, Tue, Wed, Thu, Fri] 08:00 AM - 05:00 PM
Accessibility: Some Criteria Met (P, EB, IB, PA)

Kulavic, Stephanie L., PA-C#
Gender: Female
800 N 1st St
Springfield, IL 62702
Phone:(217) 528-7541
NPI:1992261671
Cultural Training Completed: Yes
Hours: [Mon, Tue, Wed, Thu, Fri] 08:00 AM - 05:00 PM
Accessibility: Some Criteria Met (P, EB, IB, PA)

Kulavic, Stephanie L., PA-C#
Gender: Female
301 N 8th St
Springfield, IL 62701
Phone:(217) 528-7541
NPI:1992261671
Cultural Training Completed: Yes
Hours: [Mon, Tue, Wed, Thu, Fri] 08:00 AM - 05:00 PM

IL

Sangamon

Physician Assistant

Kulavic, Stephanie L., PA-C#
Accessibility: Some Criteria Met (P, EB, IB, PA)

Lucca, Anthony Jared, PA+
Gender: Male
320 E Carpenter St
Springfield, IL 62702
Phone:(217) 788-3948
NPI:1386068955
Cultural Training Completed: No
Hours: [Mon, Tue, Wed, Thu, Fri] 08:00 AM - 05:00 PM
Accessibility: Some Criteria Met (P, EB, IB, PA)

Lynch, Sydney R., PA#
Gender: Female
2901 Greenbriar Dr
Springfield, IL 62704
Phone:(217) 793-3019
NPI:1003404864
Cultural Training Completed: Yes
Hours: [Mon, Tue, Wed, Thu, Fri] 08:00 AM - 05:00 PM
Accessibility: Some Criteria Met (P, EB, IB, PA)

Lyons, Lisa J., PA-C#
Gender: Female
800 N 1st St
Springfield, IL 62702
Phone:(217) 528-7541
NPI:1265901227

IL

Sangamon

Physician Assistant

Lyons, Lisa J., PA-C#
Cultural Training Completed: No
Hours: [Mon, Tue, Wed, Thu, Fri] 08:00 AM - 05:00 PM
After Hours Phone Number:(217) 528-7541
Certification(s):Board Certified
Accessibility: Some Criteria Met (P, EB, IB, PA)

Mabus, Amanda L., PA#
Gender: Female
1025 S 6th St
Springfield, IL 62703
Phone:(217) 528-7541
NPI:1609181056
Cultural Training Completed: No
Hours: [Mon, Tue, Wed, Thu, Fri] 08:00 AM - 05:00 PM
Accessibility: Details Pending (P, EB, IB, PA)

Malham, Brennan R, PA+
Gender: Male
1301 S Koke Mill Rd
Springfield, IL 62711
Phone:(217) 547-9100
NPI:1942758081
Cultural Training Completed: No
Hours: [Mon, Tue, Wed, Thu, Fri] 08:00 AM - 05:00 PM

IL

Sangamon

Physician Assistant

Malham, Brennan R, PA+
Accessibility: Some Criteria Met (P, EB, IB, PA)

Marsaglia, Kiley N, PAC+
Gender: Female
2950 S 6th St
Springfield, IL 62703
Phone:(217) 588-7450
NPI:1942603907
Cultural Training Completed: No
Hours: [Mon, Tue, Wed, Thu, Fri] 08:00 AM - 05:00 PM
Accessibility: Some Criteria Met (P, EB, IB, PA)

McDowell, Lisa A, PA#
Gender: Female
1025 S 6th St
Springfield, IL 62703
Phone:(447) 448-3041
NPI:1245702067
Cultural Training Completed: No
Hours: [Mon, Tue, Wed, Thu, Fri, Sat, Sun] 08:00 AM - 05:00 PM
Certification(s):Board Certified
Accessibility: Details Pending (P, EB, IB, PA)

Mitchell, Jessica C, PA#
Gender: Female
900 N 1st St
Springfield, IL 62702

IL

Sangamon

Physician Assistant

Mitchell, Jessica C, PA#
Phone:(217) 528-7541
NPI:1700360179
Cultural Training Completed: No
Hours: [Mon, Tue, Wed, Thu, Fri] 08:00 AM - 05:00 PM
Other Language(s):English
Certification(s):Board Certified
Accessibility: Details Pending (P, EB, IB, PA)

Monsivais, Jacob M, PA-C
Gender: Male
751 N Rutledge St
Ste 3100
Springfield, IL 62702
Phone:(217) 545-3821
NPI:1043520869
Cultural Training Completed: No
Hours: [Mon, Tue, Wed, Thu, Fri] 08:00 AM - 05:00 PM
Other Language(s):English,American Sign Language,Spanish
Accessibility: Details Pending (P, EB, IB, PA)

Monsivais, Jacob M, PA-C+
Gender: Male
520 N 4th St
Springfield, IL 62702

IL

Sangamon

Physician Assistant

Monsivais, Jacob M, PA-C+
Phone:(217) 545-8000
NPI:1043520869
Cultural Training Completed: No
Hours: [Mon, Tue, Wed, Thu, Fri] 08:00 AM - 05:00 PM
Other Language(s):English,American Sign Language,Spanish
Accessibility: Some Criteria Met (P, EB, IB, PA)

Priddy, Jerry L, PA+
Gender: Male
619 E Madison St
5th Floor
Springfield, IL 62701
Phone:(217) 545-8000
NPI:1003351115
Cultural Training Completed: No
Hours: [Mon, Tue, Wed, Thu, Fri] 08:00 AM - 05:00 PM
Other Language(s):English
Accessibility: Some Criteria Met (P, EB, IB, PA)

Priddy, Jerry L, PA+
Gender: Male
619 E Madison St
Fl 5
Springfield, IL 62701
Phone:(217) 545-8000
NPI:1003351115

IL

Sangamon

Physician Assistant

Priddy, Jerry L, PA+
Cultural Training Completed: No
Hours: [Mon, Tue, Wed, Thu, Fri] 08:00 AM - 05:00 PM
Other Language(s):English
Accessibility: Details Pending (P, EB, IB, PA)

Priddy, Jerry L, PA+
Gender: Male
619 E Madison St
Springfield, IL 62701
Phone:(217) 545-8000
NPI:1003351115
Cultural Training Completed: No
Hours: [Mon, Tue, Wed, Thu, Fri] 08:00 AM - 05:00 PM
Other Language(s):English
Accessibility: Some Criteria Met (P, EB, IB, PA)

Puckett, Rachel L, MS#
Gender: Female
301 N 8th St
Springfield, IL 62701
Phone:(217) 528-7541
NPI:1689218950
Cultural Training Completed: No
Hours: [Mon, Tue, Wed, Thu, Fri] 08:00 AM - 05:00 PM

IL

Sangamon

Physician Assistant

Puckett, Rachel L, MS#
Accessibility: Details Pending (P, EB, IB, PA)

Purves, David W, MPAS#
Gender: Male
301 N 8th St
Springfield, IL 62701
Phone:(217) 528-7541
NPI:1043405608
Cultural Training Completed: No
Hours: [Mon, Tue, Wed, Thu, Fri] 08:00 AM - 05:00 PM
Accessibility: Details Pending (P, EB, IB, PA)

Purves, David W, MPAS#
Gender: Male
800 N 1st St
Springfield, IL 62702
Phone:(217) 528-7541
NPI:1043405608
Cultural Training Completed: No
Hours: [Mon, Tue, Wed, Thu, Fri] 08:00 AM - 05:00 PM
Accessibility: Some Criteria Met (P, EB, IB, PA)

Ray, Lauren N, PA#
Gender: Female
800 N 1st St
Springfield, IL 62702
Phone:(217) 528-7541
NPI:1033621594

IL

Sangamon

Physician Assistant

Ray, Lauren N, PA#
Cultural Training Completed: No
Hours: [Mon, Tue, Wed, Thu, Fri] 08:00 AM - 05:00 PM
Other Language(s):English
Accessibility: Some Criteria Met (P, EB, IB, PA)

Rhodes, Shanel R, PA+
Gender: Female
520 N 4th St
Springfield, IL 62702
Phone:(217) 545-8000
NPI:1275644122
Cultural Training Completed: Yes
Hours: [Mon, Tue, Wed, Thu, Fri] 08:00 AM - 05:00 PM
Other Language(s):English
Accessibility: Details Pending (P, EB, IB, PA)

Royer, Angelia K, PA#
Gender: Female
800 N 1st St
Springfield, IL 62702
Phone:(217) 528-7541
NPI:1508963604
Cultural Training Completed: No
Hours: [Mon, Tue, Wed, Thu, Fri] 08:00 AM - 05:00 PM
Certification(s):Board Certified

IL

Sangamon

Physician Assistant

Royer, Angelia K, PA#
Accessibility: Some Criteria Met (P, EB, IB, PA)

Schuette, Tasha R, PA#
Gender: Female
800 N 1st St
Springfield, IL 62702
Phone:(217) 528-7541
NPI:1194813642
Cultural Training Completed: No
Hours: [Mon, Tue, Wed, Thu, Fri] 08:00 AM - 05:00 PM
After Hours Phone Number:(217) 528-7541
Certification(s):Board Certified
Accessibility: Some Criteria Met (P, EB, IB, PA)

Shull, Amanda L, PA#
Gender: Female
900 N 1st St
2
Springfield, IL 62702
Phone:(217) 528-7541
NPI:1962638130
Cultural Training Completed: No
Hours: [Mon, Tue, Wed, Thu, Fri] 08:00 AM - 05:00 PM
Accessibility: Some Criteria Met (P, EB, IB, PA)

Tewes, Reegan Nicole, PA#
Gender: Female
900 N 1st St

IL

Sangamon

Physician Assistant

Tewes, Reegan Nicole, PA#
Springfield, IL 62702
Phone:(217) 528-7541
NPI:1376420372
Cultural Training Completed: No
Hours: [Mon, Tue, Wed, Thu, Fri] 08:00 AM - 05:00 PM
Accessibility: Some Criteria Met (P, EB, IB, PA)

Tusek, Alyssa L, PA-C#
Gender: Female
900 N 1st St
2
Springfield, IL 62702
Phone:(217) 528-7541
NPI:1730175894
Cultural Training Completed: Yes
Hours: [Mon, Tue, Wed, Thu, Fri] 08:00 AM - 05:00 PM
Accessibility: Details Pending (P, EB, IB, PA)

Vespa, Sally A., PA-C+
Gender: Female
1301 S Koke Mill Rd
Springfield, IL 62711
Phone:(217) 547-9100
NPI:1437247996
Cultural Training Completed: No
Hours: [Mon, Tue, Wed, Thu, Fri] 08:00 AM - 05:00 PM

IL

Sangamon

Physician Assistant

Vespa, Sally A., PA-C+
Accessibility: Some Criteria Met (P, EB, IB, PA)

Whetstone, Jared Victor Jay, PA#
Gender: Male
800 N 1st St
Springfield, IL 62702
Phone:(217) 528-7541
NPI:1891123519
Cultural Training Completed: No
Hours: [Mon, Tue, Wed, Thu, Fri] 08:00 AM - 05:00 PM
Certification(s):Board Certified
Accessibility: Some Criteria Met (P, EB, IB, PA)

Wilson, Marty C, PA-C+
Gender: Male
1301 S Koke Mill Rd
Springfield, IL 62711
Phone:(217) 547-9100
NPI:1184045338
Cultural Training Completed: No
Hours: [Mon, Tue, Wed, Thu, Fri] 08:00 AM - 05:00 PM
Accessibility: Some Criteria Met (P, EB, IB, PA)

Plastic Surgery

Berry, Nada N, MD+
Gender: Female
315 W Carpenter St
1

IL

Sangamon

Plastic Surgery

Berry, Nada N, MD+
Springfield, IL 62702
Phone:(217) 545-8000
NPI:1619198157
Cultural Training Completed: No
Hours: [Mon, Tue, Wed, Thu, Fri] 08:00 AM - 05:00 PM
Other Language(s):English
Certification(s):Board Certified
Accessibility: Some Criteria Met (P, EB, IB, PA)

Berry, Nada N, MD+
Gender: Female
747 N Rutledge St
Fl 2
Springfield, IL 62702
Phone:(217) 545-6314
NPI:1619198157
Cultural Training Completed: No
Hours: [Mon, Tue, Wed, Thu, Fri] 08:00 AM - 05:00 PM
Other Language(s):English
Certification(s):Board Certified
Accessibility: Details Pending (P, EB, IB, PA)

Neumeister, Evyn L, MD+
Gender: Female
747 N Rutledge St
3
Springfield, IL 62702

IL

Sangamon

Plastic Surgery

Neumeister, Evyn L, MD+
Phone:(217) 545-8000
NPI:1871023259
Cultural Training Completed: No
Hours: [Mon, Tue, Wed, Thu, Fri] 08:00 AM - 05:00 PM
Accessibility: Details Pending (P, EB, IB, PA)

Neumeister, Michael W, MD+
Gender: Male
747 N Rutledge St
Fl 2
Springfield, IL 62702
Phone:(217) 545-8000
NPI:1326034448
Cultural Training Completed: No
Hours: [Mon, Tue, Wed, Thu, Fri] 08:00 AM - 04:30 PM
Other Language(s):English
Certification(s):Board Certified
Accessibility: Some Criteria Met (P, EB, IB, PA)

Neumeister, Michael W, MD+
Gender: Male
747 N RUTLEDGE ST
FL 3
Springfield, IL 62702
Phone:(217) 545-8000
NPI:1326034448

IL

Sangamon

Plastic Surgery

Neumeister, Michael W, MD+
Cultural Training Completed: No
Hours: [Mon, Tue, Wed, Thu, Fri] 08:00 AM - 05:00 PM
Other Language(s):English
Certification(s):Board Certified
Accessibility: Details Pending (P, EB, IB, PA)

Russell, Robert C, MD+
Gender: Male
3050 Montvale Dr
Ste B
Springfield, IL 62704
Phone:(217) 525-0808
NPI:1700823879
Cultural Training Completed: No
Hours: [Mon, Tue, Wed, Thu, Fri] 08:00 AM - 05:00 PM
After Hours Phone Number:(217) 525-0808
Certification(s):Board Certified
Accessibility: Details Pending (P, EB, IB, PA)

Sinha, Raj K., MD#
Gender: Male
1025 S 6th St
Springfield, IL 62703
Phone:(217) 528-7541
NPI:1134229826

IL

Sangamon

Plastic Surgery

Sinha, Raj K., MD#
Cultural Training Completed: No
Hours: [Mon, Tue, Wed, Thu, Fri] 08:00 AM - 05:00 PM
Certification(s):Board Certified
Accessibility: Details Pending (P, EB, IB, PA)

Sinha, Raj K., MD#
Gender: Male
2901 Greenbriar Dr
Springfield, IL 62704
Phone:(217) 793-3019
NPI:1134229826
Cultural Training Completed: No
Hours: [Mon, Tue, Wed, Thu, Fri] 08:00 AM - 05:00 PM
Certification(s):Board Certified
Accessibility: Details Pending (P, EB, IB, PA)

Sommer, Nicole Z, MD+
Gender: Female
747 N Rutledge St
Fl 2
Springfield, IL 62702
Phone:(217) 545-8000
NPI:1629064746
Cultural Training Completed: No
Hours: [Mon, Tue, Wed, Thu, Fri] 08:00 AM - 04:30 PM

IL

Sangamon

Plastic Surgery

Sommer, Nicole Z, MD+
Other Language(s):English
Certification(s):Board Certified
Accessibility: Some Criteria Met (I P, I EB, I IB, I PA)

Sommer, Nicole Z, MD+
Gender: Female
2201 W White Oaks Dr
Springfield, IL 62704
Phone:(217) 545-8000
NPI:1629064746
Cultural Training Completed: No
Hours: [Mon, Tue, Wed, Thu, Fri] 08:00 AM - 05:00 PM
Other Language(s):English
Certification(s):Board Certified
Accessibility: Details Pending (P, EB, IB, PA)

Wietfeldt, Joel H, MD#
Gender: Male
2901 Greenbriar Dr
Springfield, IL 62704
Phone:(217) 793-3019
NPI:1497977888
Cultural Training Completed: No
Hours: [Mon, Tue, Wed, Thu, Fri] 08:00 AM - 05:00 PM
Certification(s):Board Certified

IL

Sangamon

Plastic Surgery

Wietfeldt, Joel H, MD#
Accessibility: Details Pending (P, EB, IB, PA)

Podiatrist (Feet, Ankles)

Cockayne, Thomas, DPM+
Gender: Male
2070 W Iles Ave
Springfield, IL 62704
Phone:(217) 698-6228
NPI:1063820231
Cultural Training Completed: Yes
Hours: [Mon, Tue, Wed, Thu, Fri] 08:00 AM - 05:00 PM
After Hours Phone Number:(217) 698-6228
Accessibility: Details Pending (P, EB, IB, PA)

Gonzalez, Grant Wilson, DPM+
Gender: Male
2921 Montvale Dr
Springfield, IL 62704
Phone:(217) 787-2700
NPI:1164856704
Cultural Training Completed: No
Hours: [Mon, Tue, Wed, Thu, Fri] 08:00 AM - 05:00 PM
Accessibility: Details Pending (P, EB, IB, PA)

Parker, Robert M., DPM#
Gender: Male
800 N 1st St

IL

Sangamon

Podiatrist (Feet, Ankles)

Parker, Robert M., DPM#
Springfield, IL 62702
Phone:(217) 528-7541
NPI:1407949571
Cultural Training Completed: No
Hours: [Mon, Tue, Wed, Thu, Fri] 08:00 AM - 05:00 PM
Other Language(s):English
Certification(s):Board Certified
Accessibility: Some Criteria Met (P, EB, IB, PA)

Rolens, Joseph P, DPM+
Gender: Male
2070 W Iles Ave
Springfield, IL 62704
Phone:(217) 698-6228
NPI:1710329271
Cultural Training Completed: Yes
Hours: [Mon, Tue, Wed, Thu, Fri] 08:00 AM - 05:00 PM
Other Language(s):English
Accessibility: Details Pending (P, EB, IB, PA)

Rolens, Joseph P, DPM+
Gender: Male
1001 Clock Tower Dr Ste A
Springfield, IL 62704
Phone:(217) 787-7513

IL

Sangamon

Podiatrist (Feet, Ankles)

Rolens, Joseph P, DPM+
NPI:1710329271
Cultural Training Completed: Yes
Hours: [Mon, Fri] 09:00 AM - 04:00 PM, [Tue, Thu] 08:00 AM - 04:00 PM
Other Language(s):English
Accessibility: Details Pending (P, EB, IB, PA)

Rolens, Joseph P, DPM
Gender: Male
102 South Grand Ave W Ste A
Springfield, IL 62704
Phone:(217) 787-7513
NPI:1710329271
Cultural Training Completed: Yes
Hours: [Mon, Tue, Wed, Thu, Fri] 08:00 AM - 05:00 PM
Other Language(s):English
Accessibility: Details Pending (P, EB, IB, PA)

Schleunes, Scott D, DPM+
Gender: Male
1301 S Koke Mill Rd
Springfield, IL 62711
Phone:(217) 547-9100
NPI:1033748512
Cultural Training Completed: No

IL

Sangamon

Podiatrist (Feet, Ankles)

Schleunes, Scott D, DPM+
Hours: [Mon, Tue, Wed, Thu, Fri] 08:00 AM - 05:00 PM
Certification(s):Board Certified
Accessibility: Some Criteria Met (P, EB, IB, PA)

Sigle, John M, DPM+
Gender: Male
2921 Montvale Dr
Springfield, IL 62704
Phone:(217) 787-2700
NPI:1174502868
Cultural Training Completed: No
Hours: [Mon, Tue, Wed, Thu, Fri] 08:00 AM - 05:00 PM
Accessibility: Details Pending (P, EB, IB, PA)

Sikorski, Marten J., DPM#
Gender: Male
800 N 1st St
Springfield, IL 62702
Phone:(217) 528-7541
NPI:1811081177
Cultural Training Completed: No
Hours: [Mon, Tue, Wed, Thu, Fri] 08:00 AM - 05:00 PM
After Hours Phone Number:(217) 528-7541
Other Language(s):English

IL

Sangamon

Podiatrist (Feet, Ankles)

Sikorski, Marten J., DPM#
Certification(s):Board Certified
Accessibility: Some Criteria Met (P, EB, IB, PA)

Sikorski, Marten J., DPM#
Gender: Male
901 N 1st St
Springfield, IL 62702
Phone:(217) 588-2660
NPI:1811081177
Cultural Training Completed: No
Hours: [Mon, Tue, Wed, Thu, Fri] 08:00 AM - 05:00 PM
Other Language(s):English
Certification(s):Board Certified
Accessibility: Details Pending (P, EB, IB, PA)

Sipes, Mary Leona, DPM#
Gender: Female
901 N 1st St
Springfield, IL 62702
Phone:(217) 588-2660
NPI:1376524470
Cultural Training Completed: No
Hours: [Mon, Tue, Wed, Thu, Fri] 08:00 AM - 05:00 PM
Other Language(s):English

IL

Sangamon

Podiatrist (Feet, Ankles)

Sipes, Mary Leona, DPM#
Certification(s):Board Certified
Accessibility: Details Pending (P, EB, IB, PA)

Sipes, Mary Leona, DPM#
Gender: Female
800 N 1st St
Springfield, IL 62702
Phone:(217) 528-7541
NPI:1376524470
Cultural Training Completed: No
Hours: [Mon, Tue, Wed, Thu, Fri] 08:00 AM - 05:00 PM
After Hours Phone Number:(217) 528-7541
Other Language(s):English
Certification(s):Board Certified
Accessibility: Some Criteria Met (P, EB, IB, PA)

Psychiatry

Adaramola, Dorcas O, MD
Gender: Female
751 N Rutledge St
Ste 1700
Springfield, IL 62702
Phone:(217) 545-3821
NPI:1447515374
Cultural Training Completed: No

IL

Sangamon

Psychiatry

Adaramola, Dorcas O, MD
Hours: [Mon, Tue, Wed, Thu, Fri] 08:00 AM - 05:00 PM
Other Language(s):English,Yoruba,French
Accessibility: Details Pending (P, EB, IB, PA)

Dobbins, Mary Elisabeth, MD+
Gender: Female
520 N 4th St
Springfield, IL 62702
Phone:(217) 545-8000
NPI:1235186297
Cultural Training Completed: Yes
Hours: [Mon, Tue, Wed, Thu, Fri] 08:00 AM - 05:00 PM
After Hours Phone Number:(217) 545-8000
Other Language(s):English
Certification(s):Board Certified
Accessibility: Details Pending (P, EB, IB, PA)

Parks, Clayton, MD
Gender: Male
2200 Lake Victoria Dr
Springfield, IL 62703
Phone:(217) 529-9266
NPI:1518346568
Cultural Training Completed: Yes

IL

Sangamon

Psychiatry

Parks, Clayton, MD
Hours: [Mon, Tue, Wed, Thu, Fri] 08:00 AM - 05:00 PM
Certification(s):Board Certified
Accessibility: Details Pending (P, EB, IB, PA)

Stephens, Andrianna A, MD+
Gender: Female
319 East Madison Street
3rd Floor
Springfield, IL 62701
Phone:(217) 545-8000
NPI:1912490947
Cultural Training Completed: No
Hours: [Mon, Tue, Wed, Thu, Fri] 08:00 AM - 05:00 PM
Certification(s):Board Certified
Accessibility: Details Pending (P, EB, IB, PA)

Pulmonary Disease

Abdulfattah, Omar Zuhair, MD+
Gender: Male
520 N 4th St
Springfield, IL 62702
Phone:(217) 545-8000
NPI:1205259330
Cultural Training Completed: No
Hours: [Mon, Tue, Wed, Thu, Fri] 08:00 AM - 05:00 PM

IL

Sangamon

Pulmonary Disease

Abdulfattah, Omar Zuhair, MD+
Certification(s):Board Certified
Accessibility: Some Criteria Met (P, EB, IB, PA)

Abdulfattah, Omar Zuhair, MD+
Gender: Male
751 N Rutledge St
Ste 1100
Springfield, IL 62702
Phone:(217) 545-8000
NPI:1205259330
Cultural Training Completed: No
Hours: [Mon, Tue, Wed, Thu, Fri] 08:00 AM - 05:00 PM
Certification(s):Board Certified
Accessibility: Some Criteria Met (P, EB, IB, PA)

Abdulfattah, Omar Zuhair, MD+
Gender: Male
751 N Rutledge St
Ste 1700
Springfield, IL 62702
Phone:(217) 545-8000
NPI:1205259330
Cultural Training Completed: No
Hours: [Mon, Tue, Wed, Thu, Fri] 08:00 AM - 04:30 PM
Certification(s):Board Certified

IL

Sangamon

Pulmonary Disease

Abdulfattah, Omar Zuhair, MD+
Accessibility: Some Criteria Met (P, EB, IB, PA)

Abraham, Philip James, MD#
Gender: Male
1025 S 6th St
Springfield, IL 62703
Phone:(447) 448-3041
NPI:1548375629
Cultural Training Completed: No
Hours: [Mon, Tue, Wed, Thu, Fri, Sat, Sun] 08:00 AM - 05:00 PM
Certification(s):Board Certified
Accessibility: Details Pending (P, EB, IB, PA)

Bakir, Mouhamad H, MD+
Gender: Male
751 N Rutledge St
Ste 1100
Springfield, IL 62702
Phone:(217) 545-3821
NPI:1154319994
Cultural Training Completed: No
Hours: [Mon, Tue, Wed, Thu, Fri] 08:00 AM - 05:00 PM
Other Language(s):English,French,Arabic
Certification(s):Board Certified

IL

Sangamon

Pulmonary Disease

Bakir, Mouhamad H, MD+
Accessibility: Some Criteria Met (P, EB, IB, PA)

Bakir, Mouhamad H, MD+
Gender: Male
520 N 4th St
Springfield, IL 62702
Phone:(217) 545-8000
NPI:1154319994
Cultural Training Completed: No
Hours: [Mon, Tue, Wed, Thu, Fri] 08:00 AM - 05:00 PM
Other Language(s):English,French,Arabic
Certification(s):Board Certified
Accessibility: Some Criteria Met (P, EB, IB, PA)

Caga-anan, Rexanne L, MD+
Gender: Female
1600 E Clear Lake Ave
Ste 120
Springfield, IL 62703
Phone:(217) 545-8000
NPI:1386933877
Cultural Training Completed: No
Hours: [Mon, Tue, Wed, Thu, Fri] 08:00 AM - 04:30 PM
Other Language(s):English,Filipino

IL

Sangamon

Pulmonary Disease

Caga-anan, Rexanne L, MD+
Accessibility: Some Criteria Met (P, EB, IB, PA)

Foray, Nathalie Emma-marie, DO+
Gender: Female
751 N Rutledge St
Springfield, IL 62702
Phone:(217) 545-8000
NPI:1013356930
Cultural Training Completed: No
Hours: [Mon, Tue, Wed, Thu, Fri] 08:00 AM - 04:30 PM
Certification(s):Board Certified
Accessibility: Some Criteria Met (P, EB, IB, PA)

Foray, Nathalie Emma-marie, DO+
Gender: Female
751 N Rutledge St
Ste 1700
Springfield, IL 62702
Phone:(217) 545-8000
NPI:1013356930
Cultural Training Completed: No
Hours: [Mon, Tue, Wed, Thu, Fri] 08:00 AM - 04:30 PM
Certification(s):Board Certified
Accessibility: Some Criteria Met (P, EB, IB, PA)

IL

Sangamon

Pulmonary Disease

Foray, Nathalie Emma-marie, DO+
Gender: Female
751 N Rutledge St
Ste 1100
Springfield, IL 62702
Phone:(217) 545-8000
NPI:1013356930
Cultural Training Completed: No
Hours: [Mon, Tue, Wed, Thu, Fri] 08:00 AM - 05:00 PM
Certification(s):Board Certified
Accessibility: Some Criteria Met (P, EB, IB, PA)

Kakumani, Srinivasa R, MD#
Gender: Male
1025 S 6th St
Springfield, IL 62703
Phone:(217) 528-7541
NPI:1508988486
Cultural Training Completed: No
Hours: [Mon, Tue, Wed, Thu, Fri] 08:00 AM - 05:00 PM
Other Language(s):Hindi,Telugu
Certification(s):Board Certified
Accessibility: Details Pending (P, EB, IB, PA)

Moja, Jessica Berry, MD#
Gender: Female

IL

Sangamon

Pulmonary Disease

Moja, Jessica Berry, MD#
1025 S 6th St
Springfield, IL 62703
Phone:(217) 528-7541
NPI:1407069073
Cultural Training Completed: No
Hours: [Mon, Tue, Wed, Thu, Fri] 08:00 AM - 05:00 PM
Other Language(s):English
Certification(s):Board Certified
Accessibility: Some Criteria Met (P, EB, IB, PA)

Patel, Samir P, MD#
Gender: Male
1025 S 6th St
Springfield, IL 62703
Phone:(447) 448-3041
NPI:1811097595
Cultural Training Completed: No
Hours: [Mon, Tue, Wed, Thu, Fri, Sat, Sun] 08:00 AM - 05:00 PM
Certification(s):Board Certified
Accessibility: Some Criteria Met (P, EB, IB, PA)

Reedy, Jeremiah S, MD#
Gender: Male
1025 S 6th St
Springfield, IL 62703
Phone:(447) 448-3041
NPI:1295786952

IL

Sangamon

Pulmonary Disease

Reedy, Jeremiah S, MD#
Cultural Training Completed: No
Hours: [Mon, Tue, Wed, Thu, Fri, Sat, Sun] 08:00 AM - 05:00 PM
Certification(s):Board Certified
Accessibility: Some Criteria Met (P, EB, IB, PA)

Sangwan, Gaurav, MD#
Gender: Male
1025 S 6th St
Springfield, IL 62703
Phone:(217) 528-7541
NPI:1083820757
Cultural Training Completed: No
Hours: [Mon, Tue, Wed, Thu, Fri] 08:00 AM - 05:00 PM
Certification(s):Board Certified
Accessibility: Some Criteria Met (P, EB, IB, PA)

Song, Mingchen, MD+
Gender: Male
520 N 4th St
Springfield, IL 62702
Phone:(217) 545-8000
NPI:1659571487
Cultural Training Completed: No
Hours: [Mon, Tue, Wed, Thu, Fri] 08:00 AM - 05:00 PM

IL

Sangamon

Pulmonary Disease

Song, Mingchen, MD+
Other Language(s):English,Bislama,Chinese
Certification(s):Board Certified
Accessibility: Details Pending (P, EB, IB, PA)

Song, Mingchen, MD+
Gender: Male
751 N Rutledge St
Ste 1100
Springfield, IL 62702
Phone:(217) 545-8000
NPI:1659571487
Cultural Training Completed: No
Hours: [Mon, Tue, Wed, Thu, Fri] 08:00 AM - 05:00 PM
Other Language(s):English,Bislama,Chinese
Certification(s):Board Certified
Accessibility: Details Pending (P, EB, IB, PA)

Sreedhar, Rajagopal V, MD+
Gender: Male
751 N Rutledge St
Ste 1100
Springfield, IL 62702
Phone:(217) 545-8000
NPI:1821211970
Cultural Training Completed: No

IL

Sangamon

Pulmonary Disease

Sreedhar, Rajagopal V, MD+
Hours: [Mon, Tue, Wed, Thu, Fri] 08:00 AM - 05:00 PM
Other Language(s):English
Certification(s):Board Certified
Accessibility: Some Criteria Met (P, EB, IB, PA)

Sreedhar, Rajagopal V, MD+
Gender: Male
751 N Rutledge St
Ste 1700
Springfield, IL 62702
Phone:(217) 545-8000
NPI:1821211970
Cultural Training Completed: No
Hours: [Mon, Tue, Wed, Thu, Fri] 08:00 AM - 04:30 PM
Other Language(s):English
Certification(s):Board Certified
Accessibility: Some Criteria Met (P, EB, IB, PA)

Sreedhar, Rajagopal V, MD+
Gender: Male
520 N 4th St
Springfield, IL 62702
Phone:(217) 545-8000
NPI:1821211970
Cultural Training Completed: No

IL

Sangamon

Pulmonary Disease

Sreedhar, Rajagopal V, MD+
Hours: [Mon, Tue, Wed, Thu, Fri] 08:00 AM - 05:00 PM
Other Language(s):English
Certification(s):Board Certified
Accessibility: Some Criteria Met (I P, I EB, I IB, I PA)

White, Peter, MD+
Gender: Male
751 N Rutledge St
Ste 1700
Springfield, IL 62702
Phone:(217) 545-8000
NPI:1659313823
Cultural Training Completed: No
Hours: [Mon, Tue, Wed, Thu, Fri] 08:00 AM - 04:30 PM
Other Language(s):English
Certification(s):Board Certified
Accessibility: Some Criteria Met (I P, I EB, I IB, I PA)

Radiology: Radiation Oncology

Abraham, Christopher D, MD#
Gender: Male
701 North 1st Street
Springfield, IL 62781
Phone:(217) 788-3000
NPI:1083900294

IL

Sangamon

Radiology: Radiation Oncology

Abraham, Christopher D, MD#
Cultural Training Completed: No
Hours: [Mon, Tue, Wed, Thu, Fri] 08:00 AM - 05:00 PM
Other Language(s):English
Certification(s):Board Certified
Accessibility: Some Criteria Met (I P, I EB, I IB, I PA)

Baumann, Brian C, MD#
Gender: Male
701 N 1st St
Springfield, IL 62781
Phone:(217) 788-3000
NPI:1841559945
Cultural Training Completed: No
Hours: [Mon, Tue, Wed, Thu, Fri] 08:00 AM - 05:00 PM
Certification(s):Board Certified
Accessibility: Some Criteria Met (I P, I EB, P IB, I PA)

Baumann, Brian C, MD#
Gender: Male
900 N 1st St
Springfield, IL 62702
Phone:(217) 528-7541
NPI:1841559945
Cultural Training Completed: No

IL

Sangamon

Radiology: Radiation Oncology

Baumann, Brian C, MD#
Hours: [Mon, Tue, Wed, Thu, Fri] 08:00 AM - 05:00 PM
Certification(s):Board Certified
Accessibility: Some Criteria Met (I P, I EB, I IB, I PA)

Brenneman, Randall J, MD#
Gender: Male
701 North 1st Street
Springfield, IL 62781
Phone:(217) 788-3000
NPI:1366899841
Cultural Training Completed: No
Hours: [Mon, Tue, Wed, Thu, Fri] 08:00 AM - 05:00 PM
Certification(s):Board Certified
Accessibility: Some Criteria Met (I P, I EB, I IB, I PA)

Brenneman, Randall J, MD#
Gender: Male
701 N 1st St
Springfield, IL 62781
Phone:(217) 788-3000
NPI:1366899841
Cultural Training Completed: No
Hours: [Mon, Tue, Wed, Thu, Fri] 08:00 AM - 05:00 PM

IL

Sangamon

Radiology: Radiation Oncology

Brenneman, Randall J, MD#
Certification(s):Board Certified
Accessibility: Some Criteria Met (I P, I EB, P IB, I PA)

Rheumatology

Guthrie, Jason P, MD#
Gender: Male
800 N 1st St
Springfield, IL 62702
Phone:(217) 528-7541
NPI:1437299682
Cultural Training Completed: No
Hours: [Mon, Tue, Wed, Thu, Fri] 08:00 AM - 05:00 PM
Other Language(s):English
Certification(s):Board Certified
Accessibility: Some Criteria Met (I P, I EB, I IB, I PA)

Hafiz, Beenish N, MD+
Gender: Female
747 N Rutledge St
Ste 2204
Springfield, IL 62702
Phone:(217) 545-8000
NPI:1215296215
Cultural Training Completed: No
Hours: [Mon, Tue, Wed, Thu, Fri] 08:00 AM - 05:00 PM
Other Language(s):English

IL

Sangamon

Rheumatology

Hafiz, Beenish N, MD+
Certification(s):Board Certified
Accessibility: Details Pending (P, P EB, P IB, P PA)

Hafiz, Beenish N, MD+
Gender: Female
751 N Rutledge St
Ste 1700
Springfield, IL 62702
Phone:(217) 545-8000
NPI:1215296215
Cultural Training Completed: No
Hours: [Mon, Tue, Wed, Thu, Fri] 08:00 AM - 04:30 PM
Other Language(s):English
Certification(s):Board Certified
Accessibility: Some Criteria Met (I P, I EB, I IB, I PA)

Hafiz, Beenish N, MD+
Gender: Female
751 N Rutledge St
Ste 2300
Springfield, IL 62702
Phone:(217) 545-8000
NPI:1215296215
Cultural Training Completed: No
Hours: [Mon, Tue, Wed, Thu, Fri] 08:00 AM - 05:00 PM
Other Language(s):English
Certification(s):Board Certified

IL

Sangamon

Rheumatology

Hafiz, Beenish N, MD+
Accessibility: Some Criteria Met (I P, I EB, I IB, I PA)

Horvath, Jeffrey R, MD#
Gender: Male
800 N 1st St
Springfield, IL 62702
Phone:(217) 528-7541
NPI:1588761811
Cultural Training Completed: No
Hours: [Mon, Tue, Wed, Thu, Fri] 08:00 AM - 05:00 PM
Accessibility: Some Criteria Met (I P, I EB, I IB, I PA)

Lenardo, Timothy M, MD#
Gender: Male
800 N 1st St
Springfield, IL 62702
Phone:(217) 528-7541
NPI:1598873499
Cultural Training Completed: Yes
Hours: [Mon, Tue, Wed, Thu, Fri] 08:00 AM - 05:00 PM
Other Language(s):English
Accessibility: Some Criteria Met (I P, I EB, I IB, I PA)

Pick, Michael A., MD#
Gender: Male
800 N 1st St
Springfield, IL 62702
Phone:(217) 528-7541

IL

Sangamon

Rheumatology

Pick, Michael A., MD#
NPI:1861585846
Cultural Training Completed: Yes
Hours: [Mon, Tue, Wed, Thu, Fri] 08:00 AM - 05:00 PM
Certification(s):Board Certified
Accessibility: Some Criteria Met (I P, I EB, I IB, I PA)

Sleep Medicine

Bakir, Mouhamad H, MD+
Gender: Male
751 N Rutledge St
Ste 1100
Springfield, IL 62702
Phone:(217) 545-3821
NPI:1154319994
Cultural Training Completed: No
Hours: [Mon, Tue, Wed, Thu, Fri] 08:00 AM - 05:00 PM
Other Language(s):English,French,Arabic
Accessibility: Some Criteria Met (I P, I EB, I IB, I PA)

Bakir, Mouhamad H, MD+
Gender: Male
520 N 4th St
Springfield, IL 62702
Phone:(217) 545-8000
NPI:1154319994
Cultural Training Completed: No

IL

Sangamon

Sleep Medicine

Bakir, Mouhamad H, MD+
Hours: [Mon, Tue, Wed, Thu, Fri] 08:00 AM - 05:00 PM
Other Language(s):English,French,Arabic
Accessibility: Some Criteria Met (I P, I EB, I IB, I PA)

Kakumani, Srinivasa R, MD#
Gender: Male
1025 S 6th St
Springfield, IL 62703
Phone:(217) 528-7541
NPI:1508988486
Cultural Training Completed: No
Hours: [Mon, Tue, Wed, Thu, Fri] 08:00 AM - 05:00 PM
Other Language(s):Hindi,Telugu
Certification(s):Board Certified
Accessibility: Details Pending (P, P EB, P IB, P PA)

Reedy, Jeremiah S, MD#
Gender: Male
1025 S 6th St
Springfield, IL 62703
Phone:(447) 448-3041
NPI:1295786952
Cultural Training Completed: No

IL

Sangamon

Sleep Medicine

Reedy, Jeremiah S, MD#
Hours: [Mon, Tue, Wed, Thu, Fri, Sat, Sun] 08:00 AM - 05:00 PM
Accessibility: Some Criteria Met (P, EB, IB, PA)

Sangwan, Gaurav, MD#
Gender: Male
1025 S 6th St
Springfield, IL 62703
Phone:(217) 528-7541
NPI:1083820757
Cultural Training Completed: No
Hours: [Mon, Tue, Wed, Thu, Fri] 08:00 AM - 05:00 PM
Certification(s):Board Certified
Accessibility: Some Criteria Met (P, EB, IB, PA)

Speech-Language Pathologist

Combs, Jessica M, SLP+
Gender: Female
5220 6th Street Frontage Rd E
Ste 1700
Springfield, IL 62703
Phone:(866) 522-2467
NPI:1174984918
Cultural Training Completed: Yes
Hours: [Mon, Tue, Wed, Thu, Fri] 08:00 AM - 05:00 PM

IL

Sangamon

Speech-Language Pathologist

Combs, Jessica M, SLP+
Accessibility: Details Pending (P, EB, IB, PA)

Hummel, Emily, SLP+
Gender: Female
3050 Montvale Dr
Ste A
Springfield, IL 62704
Phone:(217) 891-1524
NPI:1497926026
Cultural Training Completed: No
Hours: [Mon, Tue, Wed, Thu, Fri] 08:00 AM - 05:00 PM
Accessibility: Some Criteria Met (P, EB, IB, PA)

Johnson, Heidi Wynell, CCC-SLP+
Gender: Female
720 N Bond St
Springfield, IL 62702
Phone:(217) 545-8000
NPI:1710137609
Cultural Training Completed: Yes
Hours: [Mon, Tue, Wed, Thu, Fri] 08:00 AM - 04:30 PM
Accessibility: Some Criteria Met (P, EB, IB, PA)

Sapetti, Camryn E, SLP+
Gender: Female
3050 Montvale Dr
Ste A

IL

Sangamon

Speech-Language Pathologist

Sapetti, Camryn E, SLP+
Springfield, IL 62704
Phone:(217) 891-1524
NPI:1841982220
Cultural Training Completed: No
Hours: [Mon, Tue, Wed, Thu, Fri] 08:00 AM - 05:00 PM
Accessibility: Some Criteria Met (P, EB, IB, PA)

Tosh, Myra E, SLP+
Gender: Female
720 N Bond St
Springfield, IL 62702
Phone:(217) 545-8000
NPI:1982828125
Cultural Training Completed: No
Hours: [Mon, Tue, Wed, Thu, Fri] 08:00 AM - 04:30 PM
After Hours Phone Number:(217) 545-8000
Other Language(s):English
Accessibility: Some Criteria Met (P, EB, IB, PA)

Sports Medicine

DeJong, Marc R., MD#
Gender: Male
800 N 1st St
Springfield, IL 62702
Phone:(217) 528-7541
NPI:1477549541
Cultural Training Completed: No

IL

Sangamon

Sports Medicine

DeJong, Marc R., MD#
Hours: [Mon, Tue, Wed, Thu, Fri] 08:00 AM - 05:00 PM
Other Language(s):English
Certification(s):Board Certified
Accessibility: Some Criteria Met (P, EB, IB, PA)

Newman, James Patrick, MD+
Gender: Male
800 N 1st St
Springfield, IL 62702
Phone:(217) 528-7541
NPI:1164783619
Cultural Training Completed: No
Hours: [Mon, Tue, Wed, Thu, Fri] 08:00 AM - 05:00 PM
After Hours Phone Number:(217) 528-7541
Other Language(s):English
Accessibility: Some Criteria Met (P, EB, IB, PA)

Surgery: Pediatric Surgery

Aprahamian, Charles J, MD+
Gender: Male
2524 Farragut Dr
Springfield, IL 62704
Phone:(309) 655-3800
NPI:1033323902
Cultural Training Completed: No

IL

Sangamon

Surgery: Pediatric Surgery

Aprahamian, Charles J, MD+
Hours: [Mon, Tue, Wed, Thu, Fri] 08:00 AM - 05:00 PM
Certification(s):Board Certified
Accessibility: Some Criteria Met (I P, I EB, I IB, I PA)

Martin, Abigail E, MD+
Gender: Female
400 N 9th St
Springfield, IL 62702
Phone:(217) 545-8000
NPI:1568664589
Cultural Training Completed: No
Hours: [Mon, Tue, Wed, Thu, Fri] 08:00 AM - 04:30 PM
Accessibility: Some Criteria Met (I P, I EB, I IB, I PA)

Surgery: Plastic and Reconstructive Surgery

Berry, Nada N, MD+
Gender: Female
315 W Carpenter St
1
Springfield, IL 62702
Phone:(217) 545-8000
NPI:1619198157
Cultural Training Completed: No
Hours: [Mon, Tue, Wed, Thu, Fri] 08:00 AM - 05:00 PM

IL

Sangamon

Surgery: Plastic and Reconstructive Surgery

Berry, Nada N, MD+
Other Language(s):English
Accessibility: Some Criteria Met (I P, I EB, I IB, I PA)

Berry, Nada N, MD+
Gender: Female
747 N Rutledge St
Fl 2
Springfield, IL 62702
Phone:(217) 545-6314
NPI:1619198157
Cultural Training Completed: No
Hours: [Mon, Tue, Wed, Thu, Fri] 08:00 AM - 05:00 PM
Other Language(s):English
Accessibility: Details Pending (P P, P EB, P IB, P PA)

Cochran, Abigail M, MD#
Gender: Female
1025 S 6th St
Springfield, IL 62703
Phone:(217) 528-7541
NPI:1265743140
Cultural Training Completed: Yes
Hours: [Mon, Tue, Wed, Thu, Fri] 08:00 AM - 05:00 PM
Other Language(s):English
Accessibility: Some Criteria Met (I P, I EB, P IB, I PA)

IL

Sangamon

Surgery: Plastic and Reconstructive Surgery

Neumeister, Michael W, MD+
Gender: Male
747 N Rutledge St
Fl 2
Springfield, IL 62702
Phone:(217) 545-8000
NPI:1326034448
Cultural Training Completed: No
Hours: [Mon, Tue, Wed, Thu, Fri] 08:00 AM - 04:30 PM
Other Language(s):English
Accessibility: Some Criteria Met (I P, I EB, I IB, I PA)

Neumeister, Michael W, MD+
Gender: Male
747 N RUTLEDGE ST
FL 3
Springfield, IL 62702
Phone:(217) 545-8000
NPI:1326034448
Cultural Training Completed: No
Hours: [Mon, Tue, Wed, Thu, Fri] 08:00 AM - 05:00 PM
Other Language(s):English
Accessibility: Details Pending (P P, P EB, P IB, P PA)

Sommer, Nicole Z, MD+
Gender: Female
747 N Rutledge St

IL

Sangamon

Surgery: Plastic and Reconstructive Surgery

Sommer, Nicole Z, MD+
Fl 2
Springfield, IL 62702
Phone:(217) 545-8000
NPI:1629064746
Cultural Training Completed: No
Hours: [Mon, Tue, Wed, Thu, Fri] 08:00 AM - 04:30 PM
Other Language(s):English
Certification(s):Board Certified
Accessibility: Some Criteria Met (I P, I EB, I IB, I PA)

Sommer, Nicole Z, MD+
Gender: Female
2201 W White Oaks Dr
Springfield, IL 62704
Phone:(217) 545-8000
NPI:1629064746
Cultural Training Completed: No
Hours: [Mon, Tue, Wed, Thu, Fri] 08:00 AM - 05:00 PM
Other Language(s):English
Certification(s):Board Certified
Accessibility: Details Pending (P P, P EB, P IB, P PA)

Winters, James Nolan, MD+
Gender: Male

IL

Sangamon

Surgery: Plastic and Reconstructive Surgery

Winters, James Nolan, MD+
747 N Rutledge St
Fl 2
Springfield, IL 62702
Phone:(217) 545-8000
NPI:1730561796
Cultural Training Completed: No
Hours: [Mon, Tue, Wed, Thu, Fri] 08:00 AM - 04:30 PM
Accessibility: Some Criteria Met (I P, I EB, I IB, I PA)

Surgery: Surgical Critical Care

High, Eric M., MD#
Gender: Male
900 N 1st St
2
Springfield, IL 62702
Phone:(217) 528-7541
NPI:1629299599
Cultural Training Completed: Yes
Hours: [Mon, Tue, Wed, Thu, Fri] 08:00 AM - 05:00 PM
Certification(s):Board Certified
Accessibility: Details Pending (P P, P EB, P IB, P PA)

Johnston, Amanda, DO#
Gender: Female
800 East Carpenter
Springfield, IL 62769
Phone:(217) 544-6464

IL

Sangamon

Surgery: Surgical Critical Care

Johnston, Amanda, DO#
NPI:1437323946
Cultural Training Completed: No
Hours: [Mon, Tue, Wed, Thu, Fri] 08:00 AM - 05:00 PM
Accessibility: Some Criteria Met (I P, I EB, I IB, I PA)

Maqbool, Farhan, MD+
Gender: Male
747 N RUTLEDGE ST
FL 5
Springfield, IL 62702
Phone:(217) 545-7362
NPI:1730609363
Cultural Training Completed: No
Hours: [Mon, Tue, Wed, Thu, Fri] 08:00 AM - 05:00 PM
Certification(s):Board Certified
Accessibility: Details Pending (P P, P EB, P IB, P PA)

Maqbool, Farhan, MD+
Gender: Male
747 N RUTLEDGE ST
2ND FLOOR
Springfield, IL 62702
Phone:(217) 545-7500
NPI:1730609363
Cultural Training Completed: No

IL

Sangamon

Surgery: Surgical Critical Care

Maqbool, Farhan, MD+
Hours: [Mon, Tue, Wed, Thu, Fri] 08:00 AM - 05:00 PM
Certification(s):Board Certified
Accessibility: Details Pending (P P, P EB, P IB, P PA)

Maqbool, Farhan, MD+
Gender: Male
747 N Rutledge St
Fl 2
Springfield, IL 62702
Phone:(217) 545-7500
NPI:1730609363
Cultural Training Completed: No
Hours: [Mon, Tue, Wed, Thu, Fri] 08:00 AM - 05:00 PM
Certification(s):Board Certified
Accessibility: Details Pending (P P, P EB, P IB, P PA)

Murray, Quinn, MD#
Gender: Male
800 East Carpenter
Springfield, IL 62769
Phone:(217) 544-6464
NPI:1932605623
Cultural Training Completed: No
Hours: [Mon, Tue, Wed, Thu, Fri] 08:00 AM - 05:00 PM

IL

Sangamon

Surgery: Surgical Critical Care

Murray, Quinn, MD#
Certification(s):Board Certified
Accessibility: Some Criteria Met (I P, I EB, I IB, I PA)

Reid, Adam J, MD+
Gender: Male
320 E Carpenter St
Springfield, IL 62702
Phone:(217) 545-8000
NPI:1922290451
Cultural Training Completed: No
Hours: [Mon, Tue, Wed, Thu, Fri] 08:00 AM - 05:00 PM
Other Language(s):English
Certification(s):Board Certified
Accessibility: Details Pending (P P, P EB, P IB, P PA)

Reid, Adam J, MD+
Gender: Male
320 EAST CARPETNER ST
FL 4
Springfield, IL 62701
Phone:(217) 545-8000
NPI:1922290451
Cultural Training Completed: No
Hours: [Mon, Tue, Wed, Thu, Fri] 08:00 AM - 05:00 PM
Other Language(s):English

IL

Sangamon

Surgery: Surgical Critical Care

Reid, Adam J, MD+
Certification(s):Board Certified
Accessibility: Details Pending (P, P EB, P IB, P PA)

Rejowski, Benjamin James, MD+
Gender: Male
747 N Rutledge St
Fl 2
Springfield, IL 62702
Phone:(217) 545-7721
NPI:1306286703
Cultural Training Completed: No
Hours: [Mon, Tue, Wed, Thu, Fri] 08:00 AM - 05:00 PM
Certification(s):Board Certified
Accessibility: Details Pending (P, P EB, P IB, P PA)

Rejowski, Benjamin James, MD+
Gender: Male
747 N RUTLEDGE ST
FL 4
Springfield, IL 62702
Phone:(217) 545-7721
NPI:1306286703
Cultural Training Completed: No
Hours: [Mon, Tue, Wed, Thu, Fri] 08:00 AM - 05:00 PM
Certification(s):Board Certified

IL

Sangamon

Surgery: Surgical Critical Care

Rejowski, Benjamin James, MD+
Accessibility: Details Pending (P, P EB, P IB, P PA)

Rejowski, Benjamin James, MD+
Gender: Male
747 N RUTLEDGE ST
4TH FLOOR
Springfield, IL 62702
Phone:(217) 545-7721
NPI:1306286703
Cultural Training Completed: No
Hours: [Mon, Tue, Wed, Thu, Fri] 08:00 AM - 05:00 PM
Certification(s):Board Certified
Accessibility: Details Pending (P, P EB, P IB, P PA)

Wall, Jarrod C, MD+
Gender: Male
747 N Rutledge St
Fl 2
Springfield, IL 62702
Phone:(217) 545-8000
NPI:1184695520
Cultural Training Completed: No
Hours: [Mon, Tue, Wed, Thu, Fri] 08:00 AM - 04:30 PM
Other Language(s):English
Certification(s):Board Certified

IL

Sangamon

Surgery: Surgical Critical Care

Wall, Jarrod C, MD+
Accessibility: Some Criteria Met (I P, I EB, I IB, I PA)

Wall, Jarrod C, MD+
Gender: Male
747 N RUTLEDGE ST
FL 5
Springfield, IL 62702
Phone:(217) 545-7362
NPI:1184695520
Cultural Training Completed: No
Hours: [Mon, Tue, Wed, Thu, Fri] 08:00 AM - 05:00 PM
Other Language(s):English
Certification(s):Board Certified
Accessibility: Details Pending (P, P EB, P IB, P PA)

Wall, Jarrod C, MD+
Gender: Male
747 N Rutledge St
Fl 4
Springfield, IL 62702
Phone:(217) 545-8000
NPI:1184695520
Cultural Training Completed: No
Hours: [Mon, Tue, Wed, Thu, Fri] 08:00 AM - 05:00 PM
Other Language(s):English
Certification(s):Board Certified

IL

Sangamon

Surgery: Surgical Critical Care

Wall, Jarrod C, MD+
Accessibility: Details Pending (P, P EB, P IB, P PA)

Whitehurst, Brandt David, MD+
Gender: Male
747 N Rutledge St
Fl 2
Springfield, IL 62702
Phone:(217) 545-8000
NPI:1700107232
Cultural Training Completed: No
Hours: [Mon, Tue, Wed, Thu, Fri] 08:00 AM - 04:30 PM
Other Language(s):English
Certification(s):Board Certified
Accessibility: Some Criteria Met (I P, I EB, I IB, I PA)

Whitehurst, Brandt David, MD+
Gender: Male
747 N RUTLEDGE ST
FL 5
Springfield, IL 62702
Phone:(217) 545-7362
NPI:1700107232
Cultural Training Completed: No
Hours: [Mon, Tue, Wed, Thu, Fri] 08:00 AM - 05:00 PM
Other Language(s):English

IL

Sangamon

Surgery: Surgical Critical Care

Whitehurst, Brandt David, MD+
Certification(s):Board Certified
Accessibility: Details Pending (P, EB, IB, PA)

Whitehurst, Brandt David, MD+
Gender: Male
747 N Rutledge St
Fl 4
Springfield, IL 62702
Phone:(217) 545-8000
NPI:1700107232
Cultural Training Completed: No
Hours: [Mon, Tue, Wed, Thu, Fri] 08:00 AM - 05:00 PM
Other Language(s):English
Certification(s):Board Certified
Accessibility: Details Pending (P, EB, IB, PA)

Zhang, Yuchen Kelly, MD+
Gender: Female
800 East Carpenter
Springfield, IL 62769
Phone:(217) 528-7541
NPI:1275054165
Cultural Training Completed: No
Hours: [Mon, Tue, Wed, Thu, Fri] 08:00 AM - 05:00 PM

IL

Sangamon

Surgery: Surgical Critical Care

Zhang, Yuchen Kelly, MD+
Other Language(s):Chinese
Certification(s):Board Certified
Accessibility: Details Pending (P, EB, IB, PA)

Zhen, Daniel Peili, MD#
Gender: Male
800 East Carpenter
Springfield, IL 62769
Phone:(217) 544-6464
NPI:1316478860
Cultural Training Completed: No
Hours: [Mon, Tue, Wed, Thu, Fri] 08:00 AM - 05:00 PM
Certification(s):Board Certified
Accessibility: Some Criteria Met (P, EB, IB, PA)

Surgery: Surgical Oncology

Sturm, Emily C, MD+
Gender: Female
315 W Carpenter St
Springfield, IL 62702
Phone:(217) 545-8000
NPI:1013357987
Cultural Training Completed: No
Hours: [Mon, Tue, Wed, Thu, Fri] 08:00 AM - 04:30 PM

IL

Sangamon

Surgery: Surgical Oncology

Sturm, Emily C, MD+
Other Language(s):English
Certification(s):Board Certified
Accessibility: Some Criteria Met (P, EB, IB, PA)

Surgery: Trauma Surgery

Murray, Quinn, MD#
Gender: Male
800 East Carpenter
Springfield, IL 62769
Phone:(217) 544-6464
NPI:1932605623
Cultural Training Completed: No
Hours: [Mon, Tue, Wed, Thu, Fri] 08:00 AM - 05:00 PM
Accessibility: Some Criteria Met (P, EB, IB, PA)

Thoracic Surgery (Operations of the Heart And Chest)

Crabtree, Traves D, MD+
Gender: Male
315 W Carpenter St
Springfield, IL 62702
Phone:(217) 545-8000
NPI:1790703429
Cultural Training Completed: Yes
Hours: [Mon, Tue, Wed, Thu, Fri] 08:00 AM - 04:30 PM

IL

Sangamon

Thoracic Surgery (Operations of the Heart And Chest)

Crabtree, Traves D, MD+
Other Language(s):English
Certification(s):Board Certified
Accessibility: Some Criteria Met (P, EB, IB, PA)

Crabtree, Traves D, MD+
Gender: Male
315 W Carpenter St
Fl 2
Springfield, IL 62702
Phone:(217) 545-8000
NPI:1790703429
Cultural Training Completed: Yes
Hours: [Mon, Tue, Wed, Thu, Fri] 08:00 AM - 05:00 PM
Other Language(s):English
Certification(s):Board Certified
Accessibility: Some Criteria Met (P, EB, IB, PA)

Gebremedhin, Philipos K, MD+
Gender: Male
747 N Rutledge St
4
Springfield, IL 62702
Phone:(217) 545-8000
NPI:1932691631
Cultural Training Completed: No

IL

Sangamon

Thoracic Surgery (Operations of the Heart And Chest)

Gebremedhin, Philipos K, MD+
Hours: [Mon, Tue, Wed, Thu, Fri] 08:00 AM - 05:00 PM
Accessibility: Details Pending (P P, P EB, P IB, P PA)

Hazelrigg, Stephen R, MD+
Gender: Male
315 W Carpenter St
Fl 2
Springfield, IL 62702
Phone:(217) 545-8000
NPI:1205817996
Cultural Training Completed: Yes
Hours: [Mon, Tue, Wed, Thu, Fri] 08:00 AM - 05:00 PM
Other Language(s):English
Certification(s):Board Certified
Accessibility: Details Pending (P P, P EB, P IB, P PA)

Hazelrigg, Stephen R, MD+
Gender: Male
315 W Carpenter St
Springfield, IL 62702
Phone:(217) 545-8000
NPI:1205817996
Cultural Training Completed: Yes

IL

Sangamon

Thoracic Surgery (Operations of the Heart And Chest)

Hazelrigg, Stephen R, MD+
Hours: [Mon, Tue, Wed, Thu, Fri] 08:00 AM - 04:30 PM
Other Language(s):English
Certification(s):Board Certified
Accessibility: Some Criteria Met (I P, I EB, I IB, I PA)

Kim, Rachel S, MD+
Gender: Female
747 N RUTLEDGE ST
FL 5
Springfield, IL 62702
Phone:(217) 545-7362
NPI:1326496563
Cultural Training Completed: No
Hours: [Mon, Tue, Wed, Thu, Fri] 08:00 AM - 05:00 PM
Certification(s):Board Certified
Accessibility: Details Pending (P P, P EB, P IB, P PA)

Kim, Rachel S, MD+
Gender: Female
747 North Rutlege Street
4th Floor
Springfield, IL 62702
Phone:(217) 545-7721
NPI:1326496563
Cultural Training Completed: No

IL

Sangamon

Thoracic Surgery (Operations of the Heart And Chest)

Kim, Rachel S, MD+
Hours: [Mon, Tue, Wed, Thu, Fri] 08:00 AM - 05:00 PM
Certification(s):Board Certified
Accessibility: Details Pending (P P, P EB, P IB, P PA)

Kim, Rachel S, MD+
Gender: Female
747 N Rutledge St
4
Springfield, IL 62702
Phone:(217) 545-7721
NPI:1326496563
Cultural Training Completed: No
Hours: [Mon, Tue, Wed, Thu, Fri] 08:00 AM - 05:00 PM
Certification(s):Board Certified
Accessibility: Details Pending (P P, P EB, P IB, P PA)

Stevens, William S, MD+
Gender: Male
619 E Mason St
Ste 5
Springfield, IL 62701
Phone:(217) 545-8000
NPI:1548241250
Cultural Training Completed: No
Hours: [Mon, Tue, Wed, Thu, Fri] 08:00 AM - 04:30 PM

IL

Sangamon

Thoracic Surgery (Operations of the Heart And Chest)

Stevens, William S, MD+
Other Language(s):English
Certification(s):Board Certified
Accessibility: Some Criteria Met (I P, I EB, I IB, I PA)

Stevens, William S, MD+
Gender: Male
619 E Mason St
Springfield, IL 62701
Phone:(217) 545-8000
NPI:1548241250
Cultural Training Completed: No
Hours: [Mon, Tue, Wed, Thu, Fri] 08:00 AM - 05:00 PM
Other Language(s):English
Certification(s):Board Certified
Accessibility: Some Criteria Met (I P, I EB, I IB, I PA)

Stevens, William S, MD+
Gender: Male
619 E Mason St
Ste 3P25
Springfield, IL 62701
Phone:(217) 545-8000
NPI:1548241250
Cultural Training Completed: No

IL

Sangamon

Thoracic Surgery (Operations of the Heart And Chest)

Stevens, William S, MD+
Hours: [Mon, Tue, Wed, Thu, Fri] 08:00 AM - 05:00 PM
Other Language(s):English
Certification(s):Board Certified
Accessibility: Details Pending (P, EB, IB, PA)

Transplant Surgery

Garfinkel, Marc R, MD+
Gender: Male
747 N Rutledge St
Fl 2
Springfield, IL 62702
Phone:(217) 545-7721
NPI:1164587994
Cultural Training Completed: No
Hours: [Mon, Tue, Wed, Thu, Fri] 08:00 AM - 05:00 PM
Other Language(s):English
Accessibility: Details Pending (P, EB, IB, PA)

Garfinkel, Marc R, MD+
Gender: Male
747 N RUTLEDGE ST
FL 4
Springfield, IL 62702
Phone:(217) 545-7721
NPI:1164587994

IL

Sangamon

Transplant Surgery

Garfinkel, Marc R, MD+
Cultural Training Completed: No
Hours: [Mon, Tue, Wed, Thu, Fri] 08:00 AM - 05:00 PM
Other Language(s):English
Accessibility: Details Pending (P, EB, IB, PA)

Urology (Urinary Tract)

Blackwell, Robert H, MD+
Gender: Male
301 N 8th St
Springfield, IL 62701
Phone:(217) 545-8000
NPI:1346569480
Cultural Training Completed: No
Hours: [Mon, Tue, Wed, Thu, Fri] 08:00 AM - 05:00 PM
Other Language(s):English
Certification(s):Board Certified
Accessibility: Some Criteria Met (P, EB, IB, PA)

Grampsas, Samuel A, MD+
Gender: Male
747 N Rutledge St
Fl 5
Springfield, IL 62702
Phone:(217) 545-8000
NPI:1386618833

IL

Sangamon

Urology (Urinary Tract)

Grampsas, Samuel A, MD+
Cultural Training Completed: No
Hours: [Mon, Tue, Wed, Thu, Fri] 08:00 AM - 05:00 PM
Other Language(s):English
Certification(s):Board Certified
Accessibility: Details Pending (P, EB, IB, PA)

Lange, Daniel P, MD#
Gender: Male
800 N 1st St
Springfield, IL 62702
Phone:(217) 528-7541
NPI:1972522720
Cultural Training Completed: No
Hours: [Mon, Tue, Wed, Thu, Fri] 08:00 AM - 05:00 PM
After Hours Phone Number:(217) 528-7541
Other Language(s):English
Certification(s):Board Certified
Accessibility: Some Criteria Met (P, EB, IB, PA)

Mahdi, Mohammed Y, MD+
Gender: Male
747 N RUTLEDGE ST
FL 5
Springfield, IL 62702
Phone:(217) 545-7362

IL

Sangamon

Urology (Urinary Tract)

Mahdi, Mohammed Y, MD+
NPI:1891474946
Cultural Training Completed: No
Hours: [Mon, Tue, Wed, Thu, Fri] 08:00 AM - 05:00 PM
Accessibility: Details Pending (P, EB, IB, PA)

Matthews, Ranjiv Ignatius, MD+
Gender: Male
301 N 8th St
Pav # 4B
Springfield, IL 62701
Phone:(217) 528-7541
NPI:1447200357
Cultural Training Completed: No
Hours: [Mon, Tue, Wed, Thu, Fri] 08:00 AM - 05:00 PM
Other Language(s):English
Certification(s):Board Certified
Accessibility: Details Pending (P, EB, IB, PA)

Matthews, Ranjiv Ignatius, MD+
Gender: Male
301 N 8TH ST
STE 3B
Springfield, IL 62702
Phone:(217) 545-8000
NPI:1447200357
Cultural Training Completed: No

IL

Sangamon

Urology (Urinary Tract)

Matthews, Ranjiv Ignatius, MD+
Hours: [Mon, Tue, Wed, Thu, Fri] 08:00 AM - 05:00 PM
Other Language(s):English
Certification(s):Board Certified
Accessibility: Details Pending (P, EB, IB, PA)

Matthews, Ranjiv Ignatius, MD+
Gender: Male
301 N 8th St
4B
Springfield, IL 62701
Phone:(217) 545-8000
NPI:1447200357
Cultural Training Completed: No
Hours: [Mon, Tue, Wed, Thu, Fri] 08:00 AM - 05:00 PM
Other Language(s):English
Certification(s):Board Certified
Accessibility: Details Pending (P, EB, IB, PA)

Matthews, Ranjiv Ignatius, MD+
Gender: Male
301 N 8th St
Ste 4B
Springfield, IL 62701
Phone:(217) 545-8000
NPI:1447200357

IL

Sangamon

Urology (Urinary Tract)

Matthews, Ranjiv Ignatius, MD+
Cultural Training Completed: No
Hours: [Mon, Tue, Wed, Thu, Fri] 08:00 AM - 05:00 PM
Other Language(s):English
Certification(s):Board Certified
Accessibility: Details Pending (P, EB, IB, PA)

Matthews, Ranjiv Ignatius, MD+
Gender: Male
302 W HAY ST
STE 140
Springfield, IL 62701
Phone:(217) 876-4200
NPI:1447200357
Cultural Training Completed: No
Hours: [Mon, Tue, Wed, Thu, Fri] 08:00 AM - 05:00 PM
Other Language(s):English
Certification(s):Board Certified
Accessibility: Some Criteria Met (P, EB, IB, PA)

Matthews, Ranjiv Ignatius, MD+
Gender: Male
301 N 8th St
Springfield, IL 62701
Phone:(217) 528-7541
NPI:1447200357

IL

Sangamon

Urology (Urinary Tract)

Matthews, Ranjiv Ignatius, MD+
Cultural Training Completed: No
Hours: [Mon, Tue, Wed, Thu, Fri] 08:00 AM - 05:00 PM
Other Language(s):English
Certification(s):Board Certified
Accessibility: Some Criteria Met (P, EB, IB, PA)

Maurer, Gregory M, MD#
Gender: Male
900 N 1st St
2
Springfield, IL 62702
Phone:(217) 528-7541
NPI:1699881227
Cultural Training Completed: Yes
Hours: [Mon, Tue, Wed, Thu, Fri] 08:00 AM - 05:00 PM
After Hours Phone Number:(217) 528-7541
Accessibility: Some Criteria Met (P, EB, IB, PA)

Maurer, Gregory M, MD#
Gender: Male
800 N 1st St
Springfield, IL 62702
Phone:(217) 528-7541
NPI:1699881227
Cultural Training Completed: Yes

IL

Sangamon

Urology (Urinary Tract)

Maurer, Gregory M, MD#
Hours: [Mon, Tue, Wed, Thu, Fri] 08:00 AM - 05:00 PM
After Hours Phone Number:(217) 528-7541
Accessibility: Some Criteria Met (P, EB, IB, PA)

Monn, Maria Francesca, MD+
Gender: Female
747 N Rutledge St
Springfield, IL 62702
Phone:(217) 545-8000
NPI:1518377233
Cultural Training Completed: No
Hours: [Mon, Tue, Wed, Thu, Fri] 08:00 AM - 05:00 PM
Certification(s):Board Certified
Accessibility: Details Pending (P, EB, IB, PA)

Monn, Maria Francesca, MD+
Gender: Female
747 N RUTLEDGE ST
5
Springfield, IL 62702
Phone:(217) 545-8000
NPI:1518377233
Cultural Training Completed: No
Hours: [Mon, Tue, Wed, Thu, Fri] 08:00 AM - 05:00 PM

IL

Sangamon

Urology (Urinary Tract)

Monn, Maria Francesca, MD+
Certification(s):Board Certified
Accessibility: Details Pending (P, EB, IB, PA)

Monn, Maria Francesca, MD+
Gender: Female
301 N 8th St
Ste 3B
Springfield, IL 62701
Phone:(217) 545-8000
NPI:1518377233
Cultural Training Completed: No
Hours: [Mon, Tue, Wed, Thu, Fri] 08:00 AM - 05:00 PM
Certification(s):Board Certified
Accessibility: Some Criteria Met (P, EB, IB, PA)

Monn, Maria Francesca, MD+
Gender: Female
747 N RUTLEDGE ST
FL 5
Springfield, IL 62702
Phone:(217) 545-8000
NPI:1518377233
Cultural Training Completed: No
Hours: [Mon, Tue, Wed, Thu, Fri] 08:00 AM - 05:00 PM
Certification(s):Board Certified

IL

Sangamon

Urology (Urinary Tract)

Monn, Maria Francesca, MD+
Accessibility: Details Pending (P, EB, IB, PA)

Moore, Aaron A, MD+
Gender: Male
301 N 8th St
Springfield, IL 62701
Phone:(217) 545-8000
NPI:1699137794
Cultural Training Completed: No
Hours: [Mon, Tue, Wed, Thu, Fri] 08:00 AM - 04:30 PM
Accessibility: Details Pending (P, EB, IB, PA)

Nadler, Robert B, MD#
Gender: Male
800 N 1st St
Springfield, IL 62702
Phone:(217) 527-5481
NPI:1982623401
Cultural Training Completed: No
Hours: [Mon, Tue, Wed, Thu, Fri] 08:00 AM - 05:00 PM
Other Language(s):Dutch,English,French,Korean,Spanish
Certification(s):Board Certified
Accessibility: Some Criteria Met (P, EB, IB, PA)

Rawal, Amar Y, MD#
Gender: Male

IL

Sangamon

Urology (Urinary Tract)

Rawal, Amar Y, MD#
800 N 1st St
Springfield, IL 62702
Phone:(217) 528-7541
NPI:1538591268
Cultural Training Completed: No
Hours: [Mon, Tue, Wed, Thu, Fri] 08:00 AM - 05:00 PM
Other Language(s):English,Hindi,French,Gujarati,Swahili
Certification(s):Board Certified
Accessibility: Some Criteria Met (P, EB, IB, PA)

Schwartz, Bradley F, DO+
Gender: Male
301 N 8th St
4B
Springfield, IL 62701
Phone:(217) 545-8000
NPI:1821084856
Cultural Training Completed: No
Hours: [Mon, Tue, Wed, Thu, Fri] 08:00 AM - 05:00 PM
Other Language(s):English
Certification(s):Board Certified
Accessibility: Some Criteria Met (P, EB, IB, PA)

IL

Sangamon

Urology (Urinary Tract)

Schwartz, Bradley F, DO+
Gender: Male
301 N 8th St
Springfield, IL 62701
Phone:(217) 528-7541
NPI:1821084856
Cultural Training Completed: No
Hours: [Mon, Tue, Wed, Thu, Fri] 08:00 AM - 05:00 PM
After Hours Phone Number:(217) 545-8000
Other Language(s):English
Certification(s):Board Certified
Accessibility: Some Criteria Met (P, EB, IB, PA)

Schwartz, Bradley F, DO+
Gender: Male
301 N 8th St
Pav # 4B
Springfield, IL 62701
Phone:(217) 528-7541
NPI:1821084856
Cultural Training Completed: No
Hours: [Mon, Tue, Wed, Thu, Fri] 08:00 AM - 05:00 PM
Other Language(s):English
Certification(s):Board Certified
Accessibility: Details Pending (P, EB, IB, PA)

IL

Sangamon

Urology (Urinary Tract)

Schwartz, Bradley F, DO+
Gender: Male
747 N RUTLEDGE ST
FL 5
Springfield, IL 62702
Phone:(217) 545-7721
NPI:1821084856
Cultural Training Completed: No
Hours: [Mon, Tue, Wed, Thu, Fri] 08:00 AM - 05:00 PM
Other Language(s):English
Certification(s):Board Certified
Accessibility: Details Pending (P, EB, IB, PA)

Urology (Urinary Tract): Pediatric (Babies, Children)

Matthews, Ranjiv Ignatius, MD+
Gender: Male
301 N 8th St
Pav # 4B
Springfield, IL 62701
Phone:(217) 528-7541
NPI:1447200357
Cultural Training Completed: No
Hours: [Mon, Tue, Wed, Thu, Fri] 08:00 AM - 05:00 PM
Other Language(s):English
Certification(s):Board Certified

IL

Sangamon

Urology (Urinary Tract): Pediatric (Babies, Children)

Matthews, Ranjiv Ignatius, MD+
Accessibility: Details Pending (P, EB, IB, PA)

Matthews, Ranjiv Ignatius, MD+
Gender: Male
301 N 8TH ST
STE 3B
Springfield, IL 62702
Phone:(217) 545-8000
NPI:1447200357
Cultural Training Completed: No
Hours: [Mon, Tue, Wed, Thu, Fri] 08:00 AM - 05:00 PM
Other Language(s):English
Certification(s):Board Certified
Accessibility: Details Pending (P, EB, IB, PA)

Matthews, Ranjiv Ignatius, MD+
Gender: Male
301 N 8th St
4B
Springfield, IL 62701
Phone:(217) 545-8000
NPI:1447200357
Cultural Training Completed: No
Hours: [Mon, Tue, Wed, Thu, Fri] 08:00 AM - 05:00 PM

IL

Sangamon

Urology (Urinary Tract): Pediatric (Babies, Children)

Matthews, Ranjiv Ignatius, MD+
Other Language(s):English
Certification(s):Board Certified
Accessibility: Details Pending (P, EB, IB, PA)

Matthews, Ranjiv Ignatius, MD+
Gender: Male
301 N 8th St
Ste 4B
Springfield, IL 62701
Phone:(217) 545-8000
NPI:1447200357
Cultural Training Completed: No
Hours: [Mon, Tue, Wed, Thu, Fri] 08:00 AM - 05:00 PM
Other Language(s):English
Certification(s):Board Certified
Accessibility: Details Pending (P, EB, IB, PA)

Matthews, Ranjiv Ignatius, MD+
Gender: Male
302 W HAY ST
STE 140
Springfield, IL 62701
Phone:(217) 876-4200
NPI:1447200357
Cultural Training Completed: No

IL

Sangamon

Urology (Urinary Tract): Pediatric (Babies, Children)

Matthews, Ranjiv Ignatius, MD+
Hours: [Mon, Tue, Wed, Thu, Fri] 08:00 AM - 05:00 PM
Other Language(s):English
Certification(s):Board Certified
Accessibility: Some Criteria Met (P, EB, IB, PA)

Matthews, Ranjiv Ignatius, MD+
Gender: Male
301 N 8th St
Springfield, IL 62701
Phone:(217) 528-7541
NPI:1447200357
Cultural Training Completed: No
Hours: [Mon, Tue, Wed, Thu, Fri] 08:00 AM - 05:00 PM
Other Language(s):English
Certification(s):Board Certified
Accessibility: Some Criteria Met (P, EB, IB, PA)

Vascular Surgery (Operations of the Blood Vessels)

Barkmeier, Lynne D., MD#
Gender: Female
800 N 1st St
Springfield, IL 62702

IL

Sangamon

Vascular Surgery (Operations of the Blood Vessels)

Barkmeier, Lynne D., MD#
Phone:(217) 528-7541
NPI:1538262431
Cultural Training Completed: No
Hours: [Mon, Tue, Wed, Thu, Fri] 08:00 AM - 05:00 PM
Other Language(s):English
Certification(s):Board Certified
Accessibility: Some Criteria Met (I P, I EB, I IB, I PA)

Barkmeier, Lynne D., MD#
Gender: Female
901 N 1st St
Springfield, IL 62702
Phone:(217) 588-2660
NPI:1538262431
Cultural Training Completed: No
Hours: [Mon, Tue, Wed, Thu, Fri] 08:00 AM - 05:00 PM
Other Language(s):English
Certification(s):Board Certified
Accessibility: Details Pending (P P, P EB, P IB, P PA)

Lambert, Andrew D, MD#
Gender: Male
800 N 1st St

IL

Sangamon

Vascular Surgery (Operations of the Blood Vessels)

Lambert, Andrew D, MD#
Springfield, IL 62702
Phone:(217) 528-7541
NPI:1942413026
Cultural Training Completed: No
Hours: [Mon, Tue, Wed, Thu, Fri] 08:00 AM - 05:00 PM
After Hours Phone Number:(217) 528-7541
Other Language(s):English
Certification(s):Board Certified
Accessibility: Some Criteria Met (I P, I EB, I IB, I PA)

Patel, Dhiren B, MD#
Gender: Male
901 N 1st St
Springfield, IL 62702
Phone:(217) 588-2660
NPI:1619261062
Cultural Training Completed: No
Hours: [Mon, Tue, Wed, Thu, Fri] 08:00 AM - 05:00 PM
Other Language(s):English
Certification(s):Board Certified
Accessibility: Details Pending (P P, P EB, P IB, P PA)

Patel, Dhiren B, MD#
Gender: Male

IL

Sangamon

Vascular Surgery (Operations of the Blood Vessels)

Patel, Dhiren B, MD#
800 N 1st St
Springfield, IL 62702
Phone:(217) 528-7541
NPI:1619261062
Cultural Training Completed: No
Hours: [Mon, Tue, Wed, Thu, Fri] 08:00 AM - 05:00 PM
After Hours Phone Number:(217) 528-7541
Other Language(s):English
Certification(s):Board Certified
Accessibility: Some Criteria Met (I P, I EB, I IB, I PA)

Ryan, Stephen M., MD#
Gender: Male
800 N 1st St
Springfield, IL 62702
Phone:(217) 528-7541
NPI:1407949365
Cultural Training Completed: No
Hours: [Mon, Tue, Wed, Thu, Fri] 08:00 AM - 05:00 PM
Other Language(s):English
Certification(s):Board Certified
Accessibility: Some Criteria Met (I P, I EB, I IB, I PA)

IL

Sangamon

Vascular Surgery (Operations of the Blood Vessels)

Serafin, Emily Marie, MD#
Gender: Female
800 N 1st St
Springfield, IL 62702
Phone:(217) 528-7541
NPI:1730528563
Cultural Training Completed: No
Hours: [Mon, Tue, Wed, Thu, Fri] 08:00 AM - 05:00 PM
Certification(s):Board Certified
Accessibility: Some Criteria Met (I P, I EB, I IB, I PA)

Serafin, Emily Marie, MD#
Gender: Female
901 N 1st St
Springfield, IL 62702
Phone:(217) 588-2660
NPI:1730528563
Cultural Training Completed: No
Hours: [Mon, Tue, Wed, Thu, Fri] 08:00 AM - 05:00 PM
Certification(s):Board Certified
Accessibility: Details Pending (P P, P EB, P IB, P PA)

IL

Schuyler

Rushville

Critical Care Medicine

Barnett, Jeremy, MD+
Gender: Male
238 S Congress St
Rushville, IL 62681
Phone:(217) 322-4321
NPI:1427297738
Cultural Training Completed: No
Hours: [Mon, Tue, Wed, Thu, Fri, Sat, Sun] 12:00 AM - 11:59 PM
Other Language(s):English
Accessibility: Details Pending (P, EB, IB, PA)

General Surgery

Sheaff, Charles Milton, MD+
Gender: Male
238 S Congress St
Rushville, IL 62681
Phone:(217) 322-4321
NPI:1609873249
Cultural Training Completed: Yes
Hours: [Mon, Tue, Wed, Thu, Fri, Sat, Sun] 12:00 AM - 11:59 PM
After Hours Phone Number:(217) 322-4321
Accessibility: Details Pending (P, EB, IB, PA)

Geriatric Medicine

Goodman, Eli G, MD+
Gender: Male
238 S Congress St
Rushville, IL 62681

IL

Schuyler

Geriatric Medicine

Goodman, Eli G, MD+
Phone:(217) 322-4321
NPI:1053405589
Cultural Training Completed: Yes
Hours: [Mon, Tue, Wed, Thu, Fri, Sat, Sun] 12:00 AM - 11:59 PM
After Hours Phone Number:(217) 322-4321
Other Language(s):Spanish
Accessibility: Details Pending (P, EB, IB, PA)

Hematology

Rizvi, Wajeeha H, MD+
Gender: Female
238 S Congress St
Rushville, IL 62681
Phone:(217) 322-4321
NPI:1154773661
Cultural Training Completed: No
Hours: [Mon, Tue, Wed, Thu, Fri, Sat, Sun] 12:00 AM - 11:59 PM
Certification(s):Board Certified
Accessibility: Details Pending (P, EB, IB, PA)

Hematology & Oncology

Rizvi, Wajeeha H, MD+
Gender: Female
238 S Congress St
Rushville, IL 62681

IL

Schuyler

Hematology & Oncology

Rizvi, Wajeeha H, MD+
Phone:(217) 322-4321
NPI:1154773661
Cultural Training Completed: No
Hours: [Mon, Tue, Wed, Thu, Fri, Sat, Sun] 12:00 AM - 11:59 PM
Accessibility: Details Pending (P, EB, IB, PA)

Internal Medicine (General Medical Care)

Urdininea Kirkwood, Carlos A, MD+
Gender: Male
238 S Congress St
Rushville, IL 62681
Phone:(217) 322-4321
NPI:1003120783
Cultural Training Completed: Yes
Hours: [Mon, Tue, Wed, Thu, Fri] 08:00 AM - 05:00 PM
Other Language(s):Spanish
Certification(s):Board Certified
Accessibility: Details Pending (P, EB, IB, PA)

Nurse Practitioner: Family

Fleming, Meredith, APRN+
Gender: Female
238 S Congress St

IL

Schuyler

Nurse Practitioner: Family

Fleming, Meredith, APRN+
Rushville, IL 62681
Phone:(217) 322-4321
NPI:1215333604
Cultural Training Completed: Yes
Hours: [Mon, Tue, Wed, Thu, Fri, Sat, Sun] 12:00 AM - 11:59 PM
Other Language(s):English
Certification(s):Board Certified
Accessibility: Details Pending (P, EB, IB, PA)

Nurse Practitioner: Gerontology

Dawson, Kacie L, NP+
Gender: Female
135 S Morgan St
Rushville, IL 62681
Phone:(818) 241-6780
NPI:1962123646
Cultural Training Completed: Yes
Hours: [Mon, Tue, Wed, Thu, Fri] 08:00 AM - 05:00 PM
Accessibility: Details Pending (P, EB, IB, PA)

Nurse Practitioner: Psych/Mental Health

Williams, Veronica Anne, MS+
Gender: Female
127 S Liberty St

IL

Schuyler

Nurse Practitioner: Psych/Mental Health

Williams, Veronica Anne, MS+
Rushville, IL 62681
Phone:(217) 322-4373
NPI:1912618786
Cultural Training Completed: No
Hours: [Mon, Tue, Wed, Thu, Fri] 08:00 AM - 05:00 PM
Accessibility: Some Criteria Met (I P, I EB, I IB, I PA)

Scott

Winchester

Public Health or Welfare

Scott County Health Department
335 W Cherry St
Winchester, IL 62694
Phone:(217) 742-8203
NPI:1124171491
Cultural Training Completed: No
Hours: [Mon, Tue, Wed, Thu, Fri] 08:00 AM - 05:00 PM
Accessibility: Details Pending (P P, P EB, P IB, P PA)

Shelby

Cowden

Podiatrist (Feet, Ankles)

Ott, Andrew J, DPM+
Gender: Male
209 E Elm St

IL

Shelby

Podiatrist (Feet, Ankles)

Ott, Andrew J, DPM+
Cowden, IL 62422
Phone:(217) 783-6565
NPI:1700296647
Cultural Training Completed: Yes
Hours: [Mon, Tue, Wed, Thu, Fri] 08:00 AM - 05:00 PM
Accessibility: Details Pending (P P, P EB, P IB, P PA)

Moweaqua

Nurse Practitioner

Hartwig, Mindy J., APRN#
Gender: Female
620 N Putnam St
Ste A
Moweaqua, IL 62550
Phone:(217) 768-3884
NPI:1730984345
Cultural Training Completed: Yes
Hours: [Mon, Tue, Wed, Thu, Fri, Sat, Sun] 08:00 AM - 05:00 PM
Accessibility: Some Criteria Met (I P, I EB, I IB, I PA)

Nurse Practitioner: Family

Hartwig, Mindy J., APRN#
Gender: Female
620 N Putnam St
Ste A
Moweaqua, IL 62550
Phone:(217) 768-3884
NPI:1730984345

IL

Shelby

Nurse Practitioner: Family

Hartwig, Mindy J., APRN#
Cultural Training Completed: Yes
Hours: [Mon, Tue, Wed, Thu, Fri, Sat, Sun] 08:00 AM - 05:00 PM
Accessibility: Some Criteria Met (I P, I EB, I IB, I PA)

Shelbyville

Hematology & Oncology

Guaglianone, Perry P, MD+
Gender: Male
207 S Pine St
Ste F
Shelbyville, IL 62565
Phone:(217) 876-6600
NPI:1932168309
Cultural Training Completed: Yes
Hours: [Mon, Tue, Wed, Thu, Fri] 08:00 AM - 05:00 PM
Other Language(s):English
Accessibility: Some Criteria Met (I P, I EB, I IB, I PA)

Nurse Practitioner: Family

Weber, Kathleen M, MSNNP#
Gender: Female
201 S. Pine Street
Shelbyville, IL 62565
Phone:(217) 342-4151

IL

Shelby

Nurse Practitioner: Family

Weber, Kathleen M, MSNNP#
NPI:1215376983
Cultural Training Completed: Yes
Hours: [Mon, Tue, Wed, Thu, Fri] 08:00 AM - 05:00 PM
Accessibility: Details Pending (P P, P EB, P IB, P PA)

Weber, Kathleen M, MSNNP#
Gender: Female
201 S. Pine St
Shelbyville, IL 62565
Phone:(217) 342-4151
NPI:1215376983
Cultural Training Completed: Yes
Hours: [Mon, Tue, Wed, Thu, Fri] 08:00 AM - 05:00 PM
Accessibility: Details Pending (P P, P EB, P IB, P PA)

Public Health or Welfare

Shelby County Health Department
1700 W South 3rd St
Shelbyville, IL 62565
Phone:(217) 774-9555
NPI:1528042686
Website: https://www.moultriehealth.org
Cultural Training Completed: No

IL

Shelby

Public Health or Welfare

Shelby County Health Department
Hours: [Mon, Tue, Wed, Thu, Fri] 08:00 AM - 04:00 PM
Other Language(s):English
Accessibility: Details Pending (P, EB, IB, PA)

Vermilion

Danville

Advanced Practice Midwife

Eden, Aimee, CNM+
Gender: Female
516 W Madison St
Ste 105
Danville, IL 61832
Phone:(217) 431-7788
NPI:1144631003
Cultural Training Completed: No
Hours: [Mon, Tue, Wed, Thu, Fri] 08:00 AM - 05:00 PM
Other Language(s):English
Accessibility: Details Pending (P, EB, IB, PA)

Allergy (Allergies) & Immunology (Immune System)

Ade, Justine, MD+
Gender: Female
516 West Main Street
Suite 202

IL

Vermilion

Allergy (Allergies) & Immunology (Immune System)

Ade, Justine, MD+
Suite 202
Danville, IL 61832
Phone:(217) 431-7700
NPI:1457707010
Cultural Training Completed: No
Hours: [Mon, Tue, Wed, Thu, Fri] 08:00 AM - 05:00 PM
Certification(s):Board Certified
Accessibility: Details Pending (P, EB, IB, PA)

Ade, Justine, MD+
Gender: Female
516 West Main Street
STE 202
Danville, IL 61832
Phone:(217) 554-1800
NPI:1457707010
Cultural Training Completed: No
Hours: [Mon, Tue, Wed, Thu, Fri] 08:00 AM - 05:00 PM
Certification(s):Board Certified
Accessibility: Details Pending (P, EB, IB, PA)

Zech, John R, MD+
Gender: Male
516 West Main Street
Suite 202
Suite 202
Danville, IL 61832
Phone:(217) 431-7700

IL

Vermilion

Allergy (Allergies) & Immunology (Immune System)

Zech, John R, MD+
NPI:1639277346
Cultural Training Completed: No
Hours: [Mon, Tue, Wed, Thu, Fri] 08:00 AM - 05:00 PM
Other Language(s):English
Certification(s):Board Certified
Accessibility: Details Pending (P, EB, IB, PA)

Zech, John R, MD+
Gender: Male
516 West Main Street
STE 202
Danville, IL 61832
Phone:(217) 554-1800
NPI:1639277346
Cultural Training Completed: No
Hours: [Mon, Tue, Wed, Thu, Fri] 08:00 AM - 05:00 PM
Other Language(s):English
Certification(s):Board Certified
Accessibility: Details Pending (P, EB, IB, PA)

Carle Danville Clinic
516 West Main Street
STE 202
Danville, IL 61832
Phone:(217) 554-1800
NPI:1154653947

IL

Vermilion

Allergy (Allergies) & Immunology (Immune System)

Carle Danville Clinic
Website: http://www.carle.org
Cultural Training Completed: No
Hours: [Mon, Tue, Wed, Thu, Fri] 08:00 AM - 05:00 PM
Accessibility: Details Pending (P, EB, IB, PA)

Cardiovascular Disease (Heart, Blood Vessels)

Mokraoui, Malec A, MD+
Gender: Male
516 W Madison St
Ste 401
Danville, IL 61832
Phone:(217) 383-3311
NPI:1215949656
Cultural Training Completed: Yes
Hours: [Mon, Tue, Wed, Thu, Fri] 08:00 AM - 05:00 PM
Other Language(s):English
Certification(s):Board Certified
Accessibility: Details Pending (P, EB, IB, PA)

Patel, Bhaskar B, MD+
Gender: Male
800 N Logan Ave
Ste 206
Danville, IL 61832
Phone:(217) 477-4773

IL

Vermilion

Cardiovascular Disease (Heart, Blood Vessels)

Patel, Bhaskar B, MD+
NPI:1588607014
Cultural Training Completed: No
Hours: [Mon, Tue, Wed, Thu, Fri] 08:00 AM - 05:00 PM
Other Language(s):Gujarati,Hindi,Arabic
Certification(s):Board Certified
Accessibility: Some Criteria Met (I P, I EB, I IB, I PA)

Reddy, V Aravind, MD+
Gender: Male
800 N Logan Ave
Ste 206
Danville, IL 61832
Phone:(217) 477-4773
NPI:1588858815
Cultural Training Completed: Yes
Hours: [Mon, Tue, Wed, Thu, Fri] 08:00 AM - 05:00 PM
Other Language(s):English,Hindi,Telugu
Certification(s):Board Certified
Accessibility: Some Criteria Met (I P, I EB, I IB, I PA)

Wiarda, Karen P, DO+
Gender: Female
516 W Madison St
Ste 401

IL

Vermilion

Cardiovascular Disease (Heart, Blood Vessels)

Wiarda, Karen P, DO+
Danville, IL 61832
Phone:(217) 383-3311
NPI:1174733224
Cultural Training Completed: No
Hours: [Mon, Tue, Wed, Thu, Fri] 08:00 AM - 05:00 PM
Other Language(s):English
Certification(s):Board Certified
Accessibility: Details Pending (P P, P EB, P IB, P PA)

Clinical Cardiac Electrophysiology

Wiarda, Karen P, DO+
Gender: Female
516 W Madison St
Ste 401
Danville, IL 61832
Phone:(217) 383-3311
NPI:1174733224
Cultural Training Completed: No
Hours: [Mon, Tue, Wed, Thu, Fri] 08:00 AM - 05:00 PM
Other Language(s):English
Accessibility: Details Pending (P P, P EB, P IB, P PA)

IL

Vermilion

Family Medicine (General Family Medical Care)

Rudawski, Stephen M, DO
Gender: Male
516 W Madison St
Ste 202
Danville, IL 61832
Phone:(217) 383-3311
NPI:1053403055
Cultural Training Completed: No
Hours: [Mon, Tue, Wed, Thu, Fri] 08:00 AM - 05:00 PM
Other Language(s):English
Certification(s):Board Certified
Accessibility: Details Pending (P P, P EB, P IB, P PA)

Gastroenterology

Sekar, Venkat E, MD+
Gender: Male
707 N Logan Ave
Danville, IL 61832
Phone:(217) 446-6410
NPI:1114974441
Cultural Training Completed: No
Hours: [Mon, Tue, Wed, Thu, Fri] 08:00 AM - 05:00 PM
Other Language(s):English,Spanish
Certification(s):Board Certified

IL

Vermilion

Gastroenterology

Sekar, Venkat E, MD+
Accessibility: Some Criteria Met (I P, I EB, I IB, I PA)

General Surgery

Scavone, Dean J, MD+
Gender: Male
2300 N Vermilion St
Danville, IL 61832
Phone:(217) 431-7830
NPI:1033202262
Cultural Training Completed: No
Hours: [Mon, Tue, Wed, Thu, Fri] 08:00 AM - 05:00 PM
Other Language(s):English
Certification(s):Board Certified
Accessibility: Some Criteria Met (I P, I EB, P IB, I PA)

Scavone, Dean J, MD+
Gender: Male
516 W Madison St
Ste 202
Danville, IL 61832
Phone:(217) 383-3311
NPI:1033202262
Cultural Training Completed: No
Hours: [Mon, Tue, Wed, Thu, Fri] 08:00 AM - 05:00 PM
Other Language(s):English
Certification(s):Board Certified

IL

Vermilion

General Surgery

Scavone, Dean J, MD+
Accessibility: Details Pending (P, EB, IB, PA)

Shah, Bhavin Chandrakant, MD+
Gender: Male
707 N Logan Ave
Danville, IL 61832
Phone:(217) 446-6410
NPI:1306078910
Cultural Training Completed: No
Hours: [Mon, Tue, Wed, Thu, Fri] 08:00 AM - 05:00 PM
Other Language(s):Gujarati,Hindi,Marathi
Certification(s):Board Certified
Accessibility: Some Criteria Met (P, EB, IB, PA)

Stoddard, Tiffany Alana, MD+
Gender: Female
707 N Logan Ave
Danville, IL 61832
Phone:(217) 446-6410
NPI:1720114846
Cultural Training Completed: Yes
Hours: [Mon, Tue, Wed, Thu, Fri] 08:00 AM - 05:00 PM
Certification(s):Board Certified
Accessibility: Some Criteria Met (P, EB, IB, PA)

IL

Vermilion

Hematology

Covut, Fahrettin, MD+
Gender: Male
806 N Logan Ave
Danville, IL 61832
Phone:(217) 431-4290
NPI:1457885683
Cultural Training Completed: No
Hours: [Mon, Tue, Wed, Thu, Fri] 08:00 AM - 05:00 PM
Certification(s):Board Certified
Accessibility: Details Pending (P, EB, IB, PA)

Labayog, Jomel S, MD+
Gender: Male
806 N Logan Ave
Danville, IL 61832
Phone:(217) 431-4290
NPI:1326053299
Cultural Training Completed: No
Hours: [Mon, Tue, Wed, Thu, Fri] 08:00 AM - 05:00 PM
Accessibility: Details Pending (P, EB, IB, PA)

Labayog, Jomel S, MD+
Gender: Male
812 N Logan Ave
Danville, IL 61832
Phone:(217) 443-5000
NPI:1326053299
Cultural Training Completed: No

IL

Vermilion

Hematology

Labayog, Jomel S, MD+
Hours: [Mon, Tue, Wed, Thu, Fri, Sat] 08:00 AM - 05:00 PM
Accessibility: Some Criteria Met (P, EB, IB, PA)

Hematology & Oncology

Firwana, Belal Yaa, MD+
Gender: Male
806 N Logan Ave
Danville, IL 61832
Phone:(217) 431-4290
NPI:1639424211
Cultural Training Completed: Yes
Hours: [Mon, Tue, Wed, Thu, Fri] 08:00 AM - 05:00 PM
Other Language(s):Arabic,English
Certification(s):Board Certified
Accessibility: Details Pending (P, EB, IB, PA)

Labayog, Jomel S, MD+
Gender: Male
806 N Logan Ave
Danville, IL 61832
Phone:(217) 431-4290
NPI:1326053299
Cultural Training Completed: No

IL

Vermilion

Hematology & Oncology

Labayog, Jomel S, MD+
Hours: [Mon, Tue, Wed, Thu, Fri] 08:00 AM - 05:00 PM
Certification(s):Board Certified
Accessibility: Details Pending (P, EB, IB, PA)

Labayog, Jomel S, MD+
Gender: Male
812 N Logan Ave
Danville, IL 61832
Phone:(217) 443-5000
NPI:1326053299
Cultural Training Completed: No
Hours: [Mon, Tue, Wed, Thu, Fri, Sat] 08:00 AM - 05:00 PM
Certification(s):Board Certified
Accessibility: Some Criteria Met (P, EB, IB, PA)

Mantha, Suparna, MD+
Gender: Female
516 W Madison St
Ste 401
Danville, IL 61832
Phone:(217) 383-3311
NPI:1801108279
Cultural Training Completed: No
Hours: [Mon, Tue, Wed, Thu, Fri] 08:00 AM - 05:00 PM

IL

Vermilion

Hematology & Oncology

Mantha, Suparna, MD+
Other Language(s):English
Accessibility: Details Pending (P, EB, IB, PA)

Rowland, Kendrith M, MD+
Gender: Male
516 W Madison St
Ste 401
Danville, IL 61832
Phone:(217) 383-3311
NPI:1407955206
Cultural Training Completed: No
Hours: [Mon, Tue, Wed, Thu, Fri] 08:00 AM - 05:00 PM
Other Language(s):English
Accessibility: Details Pending (P, EB, IB, PA)

Valasapalli, Srijan, MD+
Gender: Male
516 W Madison St
Danville, IL 61832
Phone:(217) 383-3311
NPI:1649832981
Cultural Training Completed: No
Hours: [Mon, Tue, Wed, Thu, Fri] 08:00 AM - 05:00 PM
Accessibility: Some Criteria Met (P, EB, IB, PA)

IL

Vermilion

Internal Medicine (General Medical Care)

Ong, Matthew, MD+
Gender: Male
516 W Madison St
Ste 301
Danville, IL 61832
Phone:(217) 431-7700
NPI:1164927547
Cultural Training Completed: No
Hours: [Mon, Tue, Wed, Thu, Fri] 08:00 AM - 05:00 PM
Accessibility: Details Pending (P, EB, IB, PA)

Sodhi, Brijnandan S, MD
Gender: Male
1010 W Clay St
Danville, IL 61832
Phone:(217) 431-7200
NPI:1700879178
Cultural Training Completed: No
Hours: [Mon, Tue, Wed, Thu, Fri] 08:00 AM - 05:00 PM
Other Language(s):Hindi
Certification(s):Board Certified
Accessibility: Details Pending (P, EB, IB, PA)

Medical Oncology

Covut, Fahrettin, MD+
Gender: Male
806 N Logan Ave
Danville, IL 61832
Phone:(217) 431-4290

IL

Vermilion

Medical Oncology

Covut, Fahrettin, MD+
NPI:1457885683
Cultural Training Completed: No
Hours: [Mon, Tue, Wed, Thu, Fri] 08:00 AM - 05:00 PM
Certification(s):Board Certified
Accessibility: Details Pending (P, EB, IB, PA)

Farooqui, Marwah W, DO+
Gender: Female
806 N Logan Ave
Danville, IL 61832
Phone:(217) 431-4290
NPI:1497011266
Cultural Training Completed: No
Hours: [Mon, Tue, Wed, Thu, Fri] 08:00 AM - 05:00 PM
Other Language(s):English,Urdu
Accessibility: Details Pending (P, EB, IB, PA)

Firwana, Belal Yaa, MD+
Gender: Male
806 N Logan Ave
Danville, IL 61832
Phone:(217) 431-4290
NPI:1639424211
Cultural Training Completed: Yes

IL

Vermilion

Medical Oncology

Firwana, Belal Yaa, MD+
Hours: [Mon, Tue, Wed, Thu, Fri] 08:00 AM - 05:00 PM
Other Language(s):Arabic,English
Accessibility: Details Pending (P, EB, IB, PA)

Labayog, Jomel S, MD+
Gender: Male
806 N Logan Ave
Danville, IL 61832
Phone:(217) 431-4290
NPI:1326053299
Cultural Training Completed: No
Hours: [Mon, Tue, Wed, Thu, Fri] 08:00 AM - 05:00 PM
Certification(s):Board Certified
Accessibility: Details Pending (P, EB, IB, PA)

Labayog, Jomel S, MD+
Gender: Male
812 N Logan Ave
Danville, IL 61832
Phone:(217) 443-5000
NPI:1326053299
Cultural Training Completed: No
Hours: [Mon, Tue, Wed, Thu, Fri, Sat] 08:00 AM - 05:00 PM

IL

Vermilion

Medical Oncology

Labayog, Jomel S, MD+
Certification(s):Board Certified
Accessibility: Some Criteria Met (P, EB, IB, PA)

Rowland, Kendrith M, MD+
Gender: Male
516 W Madison St
Ste 401
Danville, IL 61832
Phone:(217) 383-3311
NPI:1407955206
Cultural Training Completed: No
Hours: [Mon, Tue, Wed, Thu, Fri] 08:00 AM - 05:00 PM
Other Language(s):English
Certification(s):Board Certified
Accessibility: Details Pending (P, EB, IB, PA)

Nurse Practitioner

Crose, Gabrielle Renee, CNP+
Gender: Female
516 W Madison St
Ste 105
Danville, IL 61832
Phone:(217) 431-7888
NPI:1568182251
Cultural Training Completed: No
Hours: [Mon, Tue, Wed, Thu, Fri] 08:00 AM - 05:00 PM

IL

Vermilion

Nurse Practitioner

Crose, Gabrielle Renee, CNP+
Accessibility: Details Pending (P, EB, IB, PA)

Crose, Gabrielle Renee, CNP
Gender: Female
516 W Madison St
Ste 202
Danville, IL 61832
Phone:(217) 383-3311
NPI:1568182251
Cultural Training Completed: No
Hours: [Mon, Tue, Wed, Thu, Fri] 08:00 AM - 05:00 PM
Accessibility: Details Pending (P, EB, IB, PA)

Dougherty, Lauren, CNP+
Gender: Female
516 W Madison St
Ste 402
Danville, IL 61832
Phone:(217) 383-3311
NPI:1841884996
Cultural Training Completed: No
Hours: [Mon, Tue, Wed, Thu, Fri] 08:00 AM - 05:00 PM
Other Language(s):English
Accessibility: Details Pending (P, EB, IB, PA)

Garren, Toni, CNP+
Gender: Female

IL

Vermilion

Nurse Practitioner

Garren, Toni, CNP+
516 W Madison St
Ste 202
Danville, IL 61832
Phone:(217) 383-3311
NPI:1114510757
Cultural Training Completed: No
Hours: [Mon, Tue, Wed, Thu, Fri] 08:00 AM - 05:00 PM
Accessibility: Details Pending (P, EB, IB, PA)

Grissom, Bradley Wayne, NP+
Gender: Male
2300 N Vermilion St
Danville, IL 61832
Phone:(217) 431-7830
NPI:1891830402
Cultural Training Completed: No
Hours: [Mon, Tue, Wed, Thu, Fri] 08:00 AM - 05:00 PM
Other Language(s):English
Accessibility: Some Criteria Met (P, EB, IB, PA)

Grissom, Bradley Wayne, NP
Gender: Male
516 W Madison St
Ste 401
Danville, IL 61832
Phone:(217) 383-3311
NPI:1891830402
Cultural Training Completed: No

IL

Vermilion

Nurse Practitioner

Grissom, Bradley Wayne, NP
Hours: [Mon, Tue, Wed, Thu, Fri] 08:00 AM - 05:00 PM
Other Language(s):English
Accessibility: Details Pending (P, EB, IB, PA)

Harden, Carol J, NP
Gender: Female
516 W Madison St
Ste 202
Danville, IL 61832
Phone:(217) 383-3311
NPI:1346287125
Cultural Training Completed: No
Hours: [Mon, Tue, Wed, Thu, Fri] 08:00 AM - 05:00 PM
Other Language(s):English
Certification(s):Board Certified
Accessibility: Details Pending (P, EB, IB, PA)

Hunsberger, Sarah L, NP+
Gender: Female
516 W Madison St
Ste 202
Danville, IL 61832
Phone:(217) 383-3311
NPI:1760904668
Cultural Training Completed: No

IL

Vermilion

Nurse Practitioner

Hunsberger, Sarah L, NP+
Hours: [Mon, Tue, Wed, Thu, Fri] 08:00 AM - 05:00 PM
Other Language(s):English
Accessibility: Details Pending (P, EB, IB, PA)

Jefferson, Justin M, APRN+
Gender: Male
516 W Madison St
Ste 103
Danville, IL 61832
Phone:(217) 444-5835
NPI:1073238440
Cultural Training Completed: No
Hours: [Mon, Tue, Wed, Thu, Fri] 08:00 AM - 05:00 PM
Accessibility: Details Pending (P, EB, IB, PA)

Mccalla, Selena D, NP+
Gender: Female
516 W Madison St
Danville, IL 61832
Phone:(217) 383-3311
NPI:1770071227
Cultural Training Completed: No
Hours: [Mon, Tue, Wed, Thu, Fri] 08:00 AM - 05:00 PM
Other Language(s):English

IL

Vermilion

Nurse Practitioner

Mccalla, Selena D, NP+
Accessibility: Details Pending (P, EB, IB, PA)

Mccalla, Selena D, NP
Gender: Female
516 W Madison St
Ste 401
Danville, IL 61832
Phone:(217) 554-1700
NPI:1770071227
Cultural Training Completed: No
Hours: [Mon, Tue, Wed, Thu, Fri] 08:00 AM - 05:00 PM
Other Language(s):English
Accessibility: Details Pending (P, EB, IB, PA)

Mccalla, Selena D, NP+
Gender: Female
516 W Madison St
Ste 105
Danville, IL 61832
Phone:(217) 554-1700
NPI:1770071227
Cultural Training Completed: No
Hours: [Mon, Tue, Wed, Thu, Fri] 08:00 AM - 05:00 PM
Other Language(s):English
Accessibility: Details Pending (P, EB, IB, PA)

Mccalla, Selena D, NP+
Gender: Female
516 W Madison St

IL

Vermilion

Nurse Practitioner

Mccalla, Selena D, NP+
Danville, IL 61832
Phone:(217) 554-1700
NPI:1770071227
Cultural Training Completed: No
Hours: [Mon, Tue, Wed, Thu, Fri] 08:00 AM - 05:00 PM
Other Language(s):English
Accessibility: Details Pending (P, EB, IB, PA)

Stroud, Lori Ann, NP
Gender: Female
516 W Madison St
Ste 202
Danville, IL 61832
Phone:(217) 383-3311
NPI:1316203334
Cultural Training Completed: No
Hours: [Mon, Tue, Wed, Thu, Fri] 08:00 AM - 05:00 PM
Accessibility: Details Pending (P, EB, IB, PA)

Nurse Practitioner: Acute Care

Barrett, Glenett M, APRN+
Gender: Female
707 N Logan Ave
Danville, IL 61832
Phone:(217) 477-4738
NPI:1770663346
Cultural Training Completed: No

IL

Vermilion

Nurse Practitioner: Acute Care

Barrett, Glenett M, APRN+
Hours: [Mon, Tue, Wed, Thu, Fri] 08:00 AM - 05:00 PM
Other Language(s):Spanish
Certification(s):Board Certified
Accessibility: Details Pending (P, EB, IB, PA)

Nurse Practitioner: Adult Health

Kierbs, Amanda L, APRN+
Gender: Female
516 W Madison St
Ste 202
Danville, IL 61832
Phone:(217) 383-3311
NPI:1407397284
Cultural Training Completed: Yes
Hours: [Mon, Tue, Wed, Thu, Fri] 08:00 AM - 05:00 PM
Accessibility: Details Pending (P, EB, IB, PA)

Nurse Practitioner: Family

Allen, Mallorie, APRN+
Gender: Female
516 W Madison St
Ste 105
Danville, IL 61832
Phone:(217) 383-3311

IL

Vermilion

Nurse Practitioner: Family

Allen, Mallorie, APRN+
NPI:1649953449
Cultural Training Completed: No
Hours: [Mon, Tue, Wed, Thu, Fri] 08:00 AM - 05:00 PM
Accessibility: Details Pending (P, EB, IB, PA)

Allen, Mallorie, APRN+
Gender: Female
516 W Madison St
Danville, IL 61832
Phone:(217) 431-7600
NPI:1649953449
Cultural Training Completed: No
Hours: [Mon, Tue, Wed, Thu, Fri] 08:00 AM - 05:00 PM
Accessibility: Some Criteria Met (P, EB, IB, PA)

Allen, Mallorie, APRN+
Gender: Female
516 W Madison St
Ste 402
Danville, IL 61832
Phone:(217) 383-3311
NPI:1649953449
Cultural Training Completed: No
Hours: [Mon, Tue, Wed, Thu, Fri] 08:00 AM - 05:00 PM

IL

Vermilion

Nurse Practitioner: Family

Allen, Mallorie, APRN+
Accessibility: Details Pending (P, EB, IB, PA)

Hunsberger, Sarah L, NP+
Gender: Female
516 W Madison St
Ste 202
Danville, IL 61832
Phone:(217) 383-3311
NPI:1760904668
Cultural Training Completed: No
Hours: [Mon, Tue, Wed, Thu, Fri] 08:00 AM - 05:00 PM
Other Language(s):English
Accessibility: Details Pending (P, EB, IB, PA)

Koser, Jennifer L., APRN+
Gender: Female
801 N Logan Ave
Danville, IL 61832
Phone:(217) 443-3106
NPI:1457661449
Cultural Training Completed: No
Hours: [Mon, Tue, Wed, Thu, Fri] 08:00 AM - 05:00 PM
Accessibility: Details Pending (P, EB, IB, PA)

IL

Vermilion

Nurse Practitioner: Family

Laubscher, Jennifer Lynn, APRN+
Gender: Female
516 W Madison St
Danville, IL 61832
Phone:(217) 431-7888
NPI:1003304064
Cultural Training Completed: No
Hours: [Mon, Tue, Wed, Thu, Fri] 08:00 AM - 05:00 PM
Accessibility: Details Pending (P, EB, IB, PA)

Laubscher, Jennifer Lynn, APRN+
Gender: Female
516 W Madison St
Ste 105
Danville, IL 61832
Phone:(217) 383-3311
NPI:1003304064
Cultural Training Completed: No
Hours: [Mon, Tue, Wed, Thu, Fri] 08:00 AM - 05:00 PM
Accessibility: Details Pending (P, EB, IB, PA)

Laubscher, Jennifer Lynn, APRN
Gender: Female
516 W Madison St
Ste 301
Danville, IL 61832
Phone:(217) 431-7600
NPI:1003304064

IL

Vermilion

Nurse Practitioner: Family

Laubscher, Jennifer Lynn, APRN
Cultural Training Completed: No
Hours: [Mon, Tue, Wed, Thu, Fri] 08:00 AM - 05:00 PM
Accessibility: Details Pending (P, EB, IB, PA)

Mccalla, Selena D, NP+
Gender: Female
516 W Madison St
Danville, IL 61832
Phone:(217) 383-3311
NPI:1770071227
Cultural Training Completed: No
Hours: [Mon, Tue, Wed, Thu, Fri] 08:00 AM - 05:00 PM
Other Language(s):English
Certification(s):Board Certified
Accessibility: Details Pending (P, EB, IB, PA)

Mccalla, Selena D, NP
Gender: Female
516 W Madison St
Ste 401
Danville, IL 61832
Phone:(217) 554-1700
NPI:1770071227
Cultural Training Completed: No
Hours: [Mon, Tue, Wed, Thu, Fri] 08:00 AM - 05:00 PM

IL

Vermilion

Nurse Practitioner: Family

Mccalla, Selena D, NP
Other Language(s):English
Certification(s):Board Certified
Accessibility: Details Pending (P, EB, IB, PA)

Mccalla, Selena D, NP+
Gender: Female
516 W Madison St
Ste 105
Danville, IL 61832
Phone:(217) 554-1700
NPI:1770071227
Cultural Training Completed: No
Hours: [Mon, Tue, Wed, Thu, Fri] 08:00 AM - 05:00 PM
Other Language(s):English
Certification(s):Board Certified
Accessibility: Details Pending (P, EB, IB, PA)

Mccalla, Selena D, NP+
Gender: Female
516 W Madison St
Danville, IL 61832
Phone:(217) 554-1700
NPI:1770071227
Cultural Training Completed: No
Hours: [Mon, Tue, Wed, Thu, Fri] 08:00 AM - 05:00 PM
Other Language(s):English

IL

Vermilion

Nurse Practitioner: Family

Mccalla, Selena D, NP+
Certification(s):Board Certified
Accessibility: Details Pending (P, EB, IB, PA)

Penas, Alger, APRN+
Gender: Male
516 W Madison St
Ste 202
Danville, IL 61832
Phone:(217) 383-3311
NPI:1053850586
Cultural Training Completed: No
Hours: [Mon, Tue, Wed, Thu, Fri] 08:00 AM - 05:00 PM
Other Language(s):English
Accessibility: Details Pending (P, EB, IB, PA)

Seaman, Paige Ann, APRN+
Gender: Female
707 N Logan Ave
Danville, IL 61832
Phone:(217) 477-4707
NPI:1558027169
Cultural Training Completed: No
Hours: [Mon, Tue, Wed, Thu, Fri] 08:00 AM - 05:00 PM
After Hours Phone Number:(217) 477-4707
Accessibility: Some Criteria Met (P, EB, IB, PA)

IL

Vermilion

Nurse Practitioner: Family

Tranchant, Lauren D, APRN
Gender: Female
516 W Madison St
Ste 301
Danville, IL 61832
Phone:(217) 383-3311
NPI:1215623772
Cultural Training Completed: No
Hours: [Mon, Tue, Wed, Thu, Fri] 08:00 AM - 05:00 PM
Accessibility: Details Pending (P, EB, IB, PA)

Nurse Practitioner: Neonatal

Dalbey-Drysdale, Sara E, APRN+
Gender: Female
812 N Logan Ave
Danville, IL 61832
Phone:(217) 443-5000
NPI:1114349420
Cultural Training Completed: No
Hours: [Mon, Tue, Wed, Thu, Fri, Sat] 08:00 AM - 05:00 PM
Other Language(s):English
Certification(s):Board Certified
Accessibility: Some Criteria Met (P, EB, IB, PA)

IL

Vermilion

Nurse Practitioner: Psych/Mental Health

Ypya, Whitney Jordan, APRN
Gender: Female
516 W Madison St
Ste 301
Danville, IL 61832
Phone:(217) 383-3311
NPI:1134730310
Cultural Training Completed: No
Hours: [Mon, Tue, Wed, Thu, Fri] 08:00 AM - 05:00 PM
Other Language(s):English
Accessibility: Details Pending (P, EB, IB, PA)

Zarraga, Lavender Kristy I., APRN+
Gender: Female
707 N Logan Ave
Danville, IL 61832
Phone:(217) 446-6410
NPI:1811767015
Cultural Training Completed: No
Hours: [Mon, Tue, Wed, Thu, Fri] 08:00 AM - 05:00 PM
Other Language(s):Filipino
Accessibility: Some Criteria Met (P, EB, IB, PA)

Zarraga, Lavender Kristy I., APRN+
Gender: Female
800 N Logan Ave
Danville, IL 61832

IL

Vermilion

Nurse Practitioner: Psych/Mental Health

Zarraga, Lavender Kristy I., APRN+
Phone:(217) 431-7117
NPI:1811767015
Cultural Training Completed: No
Hours: [Mon, Tue, Wed, Thu, Fri] 08:00 AM - 05:00 PM
Other Language(s):Filipino
Accessibility: Details Pending (P, EB, IB, PA)

Nurse Practitioner: Womens Health

Brown, Shan, NP+
Gender: Female
614 N Gilbert St
Danville, IL 61832
Phone:(877) 692-8686
NPI:1356543060
Cultural Training Completed: Yes
Hours: [Mon, Tue, Wed, Thu, Fri] 08:00 AM - 05:00 PM
Certification(s):Board Certified
Accessibility: Details Pending (P, EB, IB, PA)

Occupational Therapist

Lipowski, Breanna Ashley, OT+
Gender: Female
1968 N Bowman Avenue Rd
Danville, IL 61832

IL

Vermilion

Occupational Therapist

Lipowski, Breanna Ashley, OT+
Phone:(864) 244-3626
NPI:1588520811
Cultural Training Completed: No
Hours: [Mon, Tue, Wed, Thu, Fri] 08:00 AM - 05:00 PM
Accessibility: Details Pending (P, EB, IB, PA)

Orthopaedic Surgery

Akoh, Craig C, MD+
Gender: Male
707 N Logan Ave
Danville, IL 61832
Phone:(217) 477-4738
NPI:1467890145
Cultural Training Completed: No
Hours: [Mon, Tue, Wed, Thu, Fri] 08:00 AM - 05:00 PM
Other Language(s):English
Certification(s):Board Certified
Accessibility: Details Pending (P, EB, IB, PA)

Harter, Gary D, MD+
Gender: Male
707 N Logan Ave
Danville, IL 61832
Phone:(217) 446-6410
NPI:1609845312
Cultural Training Completed: No

IL

Vermilion

Orthopaedic Surgery

Harter, Gary D, MD+
Hours: [Mon, Tue, Wed, Thu, Fri] 08:00 AM - 05:00 PM
Other Language(s):English
Certification(s):Board Certified
Accessibility: Some Criteria Met (P, EB, IB, PA)

Hussamy, Omar David, MD+
Gender: Male
707 N Logan Ave
Danville, IL 61832
Phone:(217) 446-6410
NPI:1376594069
Cultural Training Completed: No
Hours: [Mon, Tue, Wed, Thu, Fri] 08:00 AM - 05:00 PM
Accessibility: Some Criteria Met (P, EB, IB, PA)

Kahn, Adam J, MD+
Gender: Male
516 W Madison St
Ste 202
Danville, IL 61832
Phone:(217) 383-3311
NPI:1427477710
Cultural Training Completed: No
Hours: [Mon, Tue, Wed, Thu, Fri] 08:00 AM - 05:00 PM
Certification(s):Board Certified

IL

Vermilion

Orthopaedic Surgery

Kahn, Adam J, MD+
Accessibility: Details Pending (P, EB, IB, PA)

Miller, Richard M, DO+
Gender: Male
707 N Logan Ave
Danville, IL 61832
Phone:(217) 446-6410
NPI:1942272596
Cultural Training Completed: No
Hours: [Mon, Tue, Wed, Thu, Fri] 08:00 AM - 05:00 PM
Other Language(s):English
Certification(s):Board Certified
Accessibility: Some Criteria Met (P, EB, IB, PA)

O'Connor, Daryl L., MD+
Gender: Male
707 N Logan Ave
Danville, IL 61832
Phone:(217) 477-4738
NPI:1154323541
Cultural Training Completed: No
Hours: [Mon, Tue, Wed, Thu, Fri] 08:00 AM - 05:00 PM
Certification(s):Board Certified
Accessibility: Details Pending (P, EB, IB, PA)

IL

Vermilion

Orthopaedic Surgery

Plattner, Paul F, MD+
Gender: Male
2300 N Vermilion St
Danville, IL 61832
Phone:(217) 431-7600
NPI:1922100742
Cultural Training Completed: No
Hours: [Mon, Tue, Wed, Thu, Fri] 08:00 AM - 05:00 PM
After Hours Phone Number:(217) 431-7830
Other Language(s):English
Certification(s):Board Certified
Accessibility: Some Criteria Met (I P, I EB, I IB, I PA)

Plattner, Paul F, MD+
Gender: Male
516 W Madison St
Ste 202
Danville, IL 61832
Phone:(217) 383-3311
NPI:1922100742
Cultural Training Completed: No
Hours: [Mon, Tue, Wed, Thu, Fri] 08:00 AM - 05:00 PM
Other Language(s):English
Certification(s):Board Certified
Accessibility: Details Pending (P P, P EB, P IB, P PA)

IL

Vermilion

Pediatrics (Babies, Children)

Haque Ali, Sabeeha Shreene, MD+
Gender: Female
102 N Logan Ave
Danville, IL 61832
Phone:(217) 442-5863
NPI:1417033705
Cultural Training Completed: Yes
Hours: [Mon, Tue, Wed, Thu, Fri] 08:00 AM - 05:00 PM
Other Language(s):English,Hindi,Spanish,Telugu,Urdu
Certification(s):Board Certified
Accessibility: Some Criteria Met (I P, P EB, I IB, P PA)

Hussain, Kashif, MD
Gender: Male
516 W Madison St
Ste 301
Danville, IL 61832
Phone:(217) 383-3311
NPI:1710399365
Cultural Training Completed: No
Hours: [Mon, Tue, Wed, Thu, Fri] 08:00 AM - 05:00 PM
Other Language(s):English
Certification(s):Board Certified
Accessibility: Details Pending (P P, P EB, P IB, P PA)

IL

Vermilion

Pediatrics (Babies, Children) Adolescent Medicine

Haque Ali, Sabeeha Shreene, MD+
Gender: Female
102 N Logan Ave
Danville, IL 61832
Phone:(217) 442-5863
NPI:1417033705
Cultural Training Completed: Yes
Hours: [Mon, Tue, Wed, Thu, Fri] 08:00 AM - 05:00 PM
Other Language(s):English,Hindi,Spanish,Telugu,Urdu
Accessibility: Some Criteria Met (I P, P EB, I IB, P PA)

Physical Therapist

Dimla, Jan Clarence Gutierrez, PT+
Gender: Male
1968 N Bowman Avenue Rd
Danville, IL 61832
Phone:(864) 244-3626
NPI:1215455027
Cultural Training Completed: No
Hours: [Mon, Tue, Wed, Thu, Fri] 08:00 AM - 05:00 PM
Accessibility: Details Pending (P P, P EB, P IB, P PA)

Heinricher, Kathleen M, PT+
Gender: Female

IL

Vermilion

Physical Therapist

Heinricher, Kathleen M, PT+
1968 N Bowman Avenue Rd
Danville, IL 61832
Phone:(864) 244-3626
NPI:1063252344
Cultural Training Completed: No
Hours: [Mon, Tue, Wed, Thu, Fri] 08:00 AM - 05:00 PM
Accessibility: Details Pending (P P, P EB, P IB, P PA)

Knauff, Tanya M, PT+
Gender: Female
1968 N Bowman Avenue Rd
Danville, IL 61832
Phone:(864) 244-3626
NPI:1164656567
Cultural Training Completed: No
Hours: [Mon, Tue, Wed, Thu, Fri] 08:00 AM - 05:00 PM
Accessibility: Details Pending (P P, P EB, P IB, P PA)

O'Donnell, Sonja Monika, PT+
Gender: Female
1968 N Bowman Avenue Rd
Danville, IL 61832
Phone:(864) 244-3626
NPI:1467135640
Cultural Training Completed: No

IL

Vermilion

Physical Therapist

O'Donnell, Sonja Monika, PT+
Hours: [Mon, Tue, Wed, Thu, Fri] 08:00 AM - 05:00 PM
Accessibility: Details Pending (P, EB, IB, PA)

Physician Assistant

Carroll, Kori L, PA+
Gender: Female
516 W Madison St
Ste 202
Danville, IL 61832
Phone:(217) 554-1800
NPI:1598752628
Cultural Training Completed: No
Hours: [Mon, Tue, Wed, Thu, Fri] 08:00 AM - 05:00 PM
Other Language(s):English
Accessibility: Details Pending (P, EB, IB, PA)

Clausius, Olivia M, PA-C+
Gender: Female
516 W Madison St
Danville, IL 61832
Phone:(217) 383-3311
NPI:1750100749
Cultural Training Completed: No
Hours: [Mon, Tue, Wed, Thu, Fri] 08:00 AM - 05:00 PM
Accessibility: Some Criteria Met (P, EB, IB, PA)

IL

Vermilion

Physician Assistant

Clausius, Olivia M, PA-C+
Gender: Female
516 W Madison St
Ste 105
Danville, IL 61832
Phone:(217) 383-3311
NPI:1750100749
Cultural Training Completed: No
Hours: [Mon, Tue, Wed, Thu, Fri] 08:00 AM - 05:00 PM
Accessibility: Details Pending (P, EB, IB, PA)

De Venecia, Michael Nuguid, PA-C+
Gender: Male
1 N Logan Ave
Danville, IL 61832
Phone:(217) 554-6827
NPI:1457046351
Cultural Training Completed: No
Hours: [Mon, Tue, Wed, Thu, Fri] 08:00 AM - 05:00 PM
Accessibility: Some Criteria Met (P, EB, IB, PA)

Holycross, Julie Ann, PA+
Gender: Female
614 N Gilbert St
Danville, IL 61832
Phone:(877) 692-8686
NPI:1114197241
Cultural Training Completed: No

IL

Vermilion

Physician Assistant

Holycross, Julie Ann, PA+
Hours: [Mon, Tue, Wed, Thu, Fri] 08:00 AM - 05:00 PM
Accessibility: Some Criteria Met (P, EB, IB, PA)

Peters, Sarah J, PA
Gender: Female
516 W Madison St
Ste 401
Danville, IL 61832
Phone:(217) 383-3311
NPI:1770913709
Cultural Training Completed: No
Hours: [Mon, Tue, Wed, Thu, Fri] 08:00 AM - 05:00 PM
Other Language(s):English
Accessibility: Details Pending (P, EB, IB, PA)

Rathburn, Colena M, PA+
Gender: Female
707 N Logan Ave
Danville, IL 61832
Phone:(217) 446-6410
NPI:1821637190
Cultural Training Completed: No
Hours: [Mon, Tue, Wed, Thu, Fri] 08:00 AM - 05:00 PM
Other Language(s):Spanish
Certification(s):Board Certified

IL

Vermilion

Physician Assistant

Rathburn, Colena M, PA+
Accessibility: Some Criteria Met (P, EB, IB, PA)

Podiatrist (Feet, Ankles)

Akoh, Craig C, MD+
Gender: Male
707 N Logan Ave
Danville, IL 61832
Phone:(217) 477-4738
NPI:1467890145
Cultural Training Completed: No
Hours: [Mon, Tue, Wed, Thu, Fri] 08:00 AM - 05:00 PM
Other Language(s):English
Accessibility: Details Pending (P, EB, IB, PA)

Bott, Kirk M, DPM+
Gender: Male
707 N Logan Ave
Danville, IL 61832
Phone:(217) 446-6410
NPI:1376655019
Cultural Training Completed: No
Hours: [Mon, Tue, Wed, Thu, Fri] 08:00 AM - 05:00 PM
After Hours Phone Number:(217) 442-4186
Other Language(s):Spanish
Accessibility: Some Criteria Met (P, EB, IB, PA)

IL

Vermilion

Podiatrist (Feet, Ankles)

Bott, Kirk M, DPM+
Gender: Male
707 N Logan Ave
Danville, IL 61832
Phone:(217) 442-4186
NPI:1376655019
Cultural Training Completed: No
Hours: [Mon, Tue, Wed, Thu, Fri] 08:00 AM - 05:00 PM
Other Language(s):Spanish
Accessibility: Details Pending (P, EB, IB, PA)

Cormier, Clare E, DPM+
Gender: Female
516 W Madison St
Ste 202
Danville, IL 61832
Phone:(217) 383-3311
NPI:1538621362
Cultural Training Completed: No
Hours: [Mon, Tue, Wed, Thu, Fri] 08:00 AM - 05:00 PM
Accessibility: Details Pending (P, EB, IB, PA)

Florence, Stephanie R, DPM+
Gender: Female
516 W Madison St
Ste 103
Danville, IL 61832
Phone:(217) 444-5835
NPI:1063933653

IL

Vermilion

Podiatrist (Feet, Ankles)

Florence, Stephanie R, DPM+
Cultural Training Completed: No
Hours: [Mon, Tue, Wed, Thu, Fri] 08:00 AM - 05:00 PM
Accessibility: Details Pending (P, EB, IB, PA)

Florence, Stephanie R, DPM+
Gender: Female
516 W Madison St
Danville, IL 61832
Phone:(217) 431-7650
NPI:1063933653
Cultural Training Completed: No
Hours: [Mon, Tue, Wed, Thu, Fri] 08:00 AM - 05:00 PM
Accessibility: Details Pending (P, EB, IB, PA)

Florence, Stephanie R, DPM+
Gender: Female
516 W Madison St
Ste 105
Danville, IL 61832
Phone:(217) 383-3311
NPI:1063933653
Cultural Training Completed: No
Hours: [Mon, Tue, Wed, Thu, Fri] 08:00 AM - 05:00 PM
Accessibility: Details Pending (P, EB, IB, PA)

IL

Vermilion

Podiatrist (Feet, Ankles)

Florence, Stephanie R, DPM+
Gender: Female
516 W Madison St
Danville, IL 61832
Phone:(217) 431-7600
NPI:1063933653
Cultural Training Completed: No
Hours: [Mon, Tue, Wed, Thu, Fri] 08:00 AM - 05:00 PM
Accessibility: Some Criteria Met (P, EB, IB, PA)

Florence, Stephanie R, DPM+
Gender: Female
516 W Madison St
Ste 202
Danville, IL 61832
Phone:(217) 431-7650
NPI:1063933653
Cultural Training Completed: No
Hours: [Mon, Tue, Wed, Thu, Fri] 08:00 AM - 05:00 PM
Accessibility: Details Pending (P, EB, IB, PA)

Public Health or Welfare

Vermilion County Health Department
200 S College St
Ste A
Danville, IL 61832
Phone:(217) 431-2662
NPI:1063558328

IL

Vermilion

Public Health or Welfare

Vermilion County Health Department
Website: https://vchd.org/
Cultural Training Completed: No
Hours: [Mon, Tue, Wed, Thu, Fri, Sat, Sun] 08:00 AM - 05:00 PM
Other Language(s):English
Accessibility: Details Pending (P, EB, IB, PA)

Pulmonary Disease

Abou-Rayan, Mohamed Magdy, MD+
Gender: Male
800 N Logan Ave
Ste 204
Danville, IL 61832
Phone:(217) 431-4080
NPI:1639356447
Cultural Training Completed: Yes
Hours: [Mon, Tue, Wed, Thu, Fri] 08:00 AM - 05:00 PM
Other Language(s):German,Arabic
Certification(s):Board Certified
Accessibility: Some Criteria Met (P, EB, IB, PA)

Gong, Yiran, MD+
Gender: Male
800 N Logan Ave

IL

Vermilion

Pulmonary Disease

Gong, Yiran, MD+
Ste 204
Danville, IL 61832
Phone:(217) 431-4080
NPI:1942705967
Cultural Training Completed: No
Hours: [Mon, Tue, Wed, Thu, Fri] 08:00 AM - 05:00 PM
Certification(s):Board Certified
Accessibility: Some Criteria Met (I P, I EB, I IB, I PA)

Michel, Jon C, MD+
Gender: Male
800 N Logan Ave
Ste 204
Danville, IL 61832
Phone:(217) 431-4080
NPI:1437244555
Cultural Training Completed: No
Hours: [Mon, Tue, Wed, Thu, Fri] 08:00 AM - 05:00 PM
Certification(s):Board Certified
Accessibility: Some Criteria Met (I P, I EB, I IB, I PA)

Radiology: Radiation Oncology

Barnett, Daniel H, MD+
Gender: Male
516 W Madison St
Ste 401
Danville, IL 61832
Phone:(217) 383-3311

IL

Vermilion

Radiology: Radiation Oncology

Barnett, Daniel H, MD+
NPI:1972891257
Cultural Training Completed: No
Hours: [Mon, Tue, Wed, Thu, Fri] 08:00 AM - 05:00 PM
Other Language(s):English
Certification(s):Board Certified
Accessibility: Details Pending (P P, P EB, P IB, P PA)

Krueger, Editha A, MD+
Gender: Female
806 N Logan Ave
Danville, IL 61832
Phone:(217) 431-4290
NPI:1093759185
Cultural Training Completed: No
Hours: [Mon, Tue, Wed, Thu, Fri] 08:00 AM - 05:00 PM
After Hours Phone Number:(217) 431-4290
Certification(s):Board Certified
Accessibility: Some Criteria Met (I P, I EB, I IB, I PA)

Norton, Oscar D, MD+
Gender: Male
806 N Logan Ave
Danville, IL 61832
Phone:(217) 431-4290
NPI:1285606590

IL

Vermilion

Radiology: Radiation Oncology

Norton, Oscar D, MD+
Cultural Training Completed: Yes
Hours: [Mon, Tue, Wed, Thu, Fri] 08:00 AM - 05:00 PM
Other Language(s):English
Certification(s):Board Certified
Accessibility: Details Pending (P P, P EB, P IB, P PA)

Piephoff, James V, MD+
Gender: Male
806 N Logan Ave
Danville, IL 61832
Phone:(800) 421-5700
NPI:1225144827
Cultural Training Completed: No
Hours: [Mon, Tue, Wed, Thu, Fri] 08:00 AM - 05:00 PM
Certification(s):Board Certified
Accessibility: Details Pending (P P, P EB, P IB, P PA)

Sharma, Neha S, MD+
Gender: Female
806 N Logan Ave
Danville, IL 61832
Phone:(217) 431-4290
NPI:1750541892
Cultural Training Completed: Yes

IL

Vermilion

Radiology: Radiation Oncology

Sharma, Neha S, MD+
Hours: [Mon, Tue, Wed, Thu, Fri] 08:00 AM - 05:00 PM
Other Language(s):English
Accessibility: Details Pending (P P, P EB, P IB, P PA)

Surgery: Surgical Oncology

Shah, Bhavin Chandrakant, MD+
Gender: Male
707 N Logan Ave
Danville, IL 61832
Phone:(217) 446-6410
NPI:1306078910
Cultural Training Completed: No
Hours: [Mon, Tue, Wed, Thu, Fri] 08:00 AM - 05:00 PM
Other Language(s):Gujarati,Hindi,Marathi
Accessibility: Some Criteria Met (I P, I EB, I IB, I PA)

Hoopeston

Cardiology (Heart, Blood Vessels)

Al-Dadah, Ashraf S, MD+
Gender: Male
705 S Dixie Hwy
Hoopeston, IL 60942
Phone:(217) 283-5530
NPI:1457526576

IL

Vermilion

Cardiology (Heart, Blood Vessels)

Al-Dadah, Ashraf S, MD+
Cultural Training Completed: Yes
Hours: [Mon, Tue, Wed, Thu, Fri] 08:00 AM - 05:00 PM
Other Language(s):English,Spanish
Accessibility: Some Criteria Met (P, EB, IB, PA)

Kumar, Suneel, MD+
Gender: Male
701 E Orange St
Hoopeston, IL 60942
Phone:(217) 283-5531
NPI:1275816654
Cultural Training Completed: No
Hours: [Mon, Tue, Wed, Thu, Fri] 08:00 AM - 05:00 PM
Other Language(s):Hindi,Spanish,Urdu
Certification(s):Board Certified
Accessibility: Some Criteria Met (P, EB, IB, PA)

Cardiovascular Disease (Heart, Blood Vessels)

Al-Dadah, Ashraf S, MD+
Gender: Male
705 S Dixie Hwy
Hoopeston, IL 60942
Phone:(217) 283-5530

IL

Vermilion

Cardiovascular Disease (Heart, Blood Vessels)

Al-Dadah, Ashraf S, MD+
NPI:1457526576
Cultural Training Completed: Yes
Hours: [Mon, Tue, Wed, Thu, Fri] 08:00 AM - 05:00 PM
Other Language(s):English,Spanish
Accessibility: Some Criteria Met (P, EB, IB, PA)

Brener, Alina K, MD+
Gender: Female
701 E Orange St
Hoopeston, IL 60942
Phone:(217) 283-5531
NPI:1154716330
Cultural Training Completed: No
Hours: [Mon, Tue, Wed, Thu, Fri] 08:00 AM - 05:00 PM
Certification(s):Board Certified
Accessibility: Some Criteria Met (P, EB, IB, PA)

Khalil, Muhammad Hasib Hasib, MD+
Gender: Male
701 E Orange St
Hoopeston, IL 60942
Phone:(217) 283-5531
NPI:1912569294
Cultural Training Completed: Yes

IL

Vermilion

Cardiovascular Disease (Heart, Blood Vessels)

Khalil, Muhammad Hasib Hasib, MD+
Hours: [Mon, Tue, Wed, Thu, Fri] 08:00 AM - 05:00 PM
Accessibility: Some Criteria Met (P, EB, IB, PA)

Kumar, Suneel, MD+
Gender: Male
701 E Orange St
Hoopeston, IL 60942
Phone:(217) 283-5531
NPI:1275816654
Cultural Training Completed: No
Hours: [Mon, Tue, Wed, Thu, Fri] 08:00 AM - 05:00 PM
Other Language(s):Hindi,Spanish,Urdu
Certification(s):Board Certified
Accessibility: Some Criteria Met (P, EB, IB, PA)

Luthra, Kritika, MD+
Gender: Female
701 E Orange St
Hoopeston, IL 60942
Phone:(217) 283-5531
NPI:1760045827
Cultural Training Completed: No
Hours: [Mon, Tue, Wed, Thu, Fri] 08:00 AM - 05:00 PM

IL

Vermilion

Cardiovascular Disease (Heart, Blood Vessels)

Luthra, Kritika, MD+
Accessibility: Some Criteria Met (P, EB, IB, PA)

Mokraoui, Malec A, MD+
Gender: Male
701 E Orange St
Hoopeston, IL 60942
Phone:(217) 283-5531
NPI:1215949656
Cultural Training Completed: Yes
Hours: [Mon, Tue, Wed, Thu, Fri] 08:00 AM - 05:00 PM
Other Language(s):English
Certification(s):Board Certified
Accessibility: Details Pending (P, EB, IB, PA)

Family Medicine (General Family Medical Care)

Lanoue, Douglas A, MD+
Gender: Male
705 S Dixie Hwy
Hoopeston, IL 60942
Phone:(217) 283-5530
NPI:1700032646
Cultural Training Completed: Yes
Hours: [Mon, Tue, Wed, Thu, Fri] 08:00 AM - 05:00 PM
Other Language(s):English

IL

Vermilion

Family Medicine (General Family Medical Care)

Lanoue, Douglas A, MD+
Certification(s):Board Certified
Accessibility: Some Criteria Met (P, EB, IB, PA)

Plamoottil, Issac G, DO*
Gender: Male
701 E Orange St
Hoopeston, IL 60942
Phone:(217) 283-5531
NPI:1942293469
Cultural Training Completed: No
Hours: [Mon, Tue, Wed, Thu, Fri, Sat, Sun] 12:00 AM - 11:59 PM
Other Language(s):English,Malayalam
Certification(s):Board Certified
Accessibility: Details Pending (P, EB, IB, PA)

Reese, Donald Pearson, MD+
Gender: Male
705 S Dixie Hwy
Hoopeston, IL 60942
Phone:(217) 283-5530
NPI:1053632406
Cultural Training Completed: Yes
Hours: [Mon, Tue, Wed, Thu, Fri] 08:00 AM - 05:00 PM

IL

Vermilion

Family Medicine (General Family Medical Care)

Reese, Donald Pearson, MD+
After Hours Phone Number:(217) 283-5530
Other Language(s):Spanish
Certification(s):Board Certified
Accessibility: Some Criteria Met (P, EB, IB, PA)

General Surgery

Chase, Daniel M, MD+
Gender: Male
801 E Orange St
Hoopeston, IL 60942
Phone:(217) 283-5644
NPI:1215255252
Cultural Training Completed: No
Hours: [Mon, Tue, Wed, Thu, Fri] 08:00 AM - 05:00 PM
Other Language(s):English
Accessibility: Details Pending (P, EB, IB, PA)

Nurse Practitioner

Crose, Gabrielle Renee, CNP+
Gender: Female
701 E Orange St
Hoopeston, IL 60942
Phone:(217) 283-5531
NPI:1568182251
Cultural Training Completed: No

IL

Vermilion

Nurse Practitioner

Crose, Gabrielle Renee, CNP+
Hours: [Mon, Tue, Wed, Thu, Fri] 08:00 AM - 05:00 PM
Accessibility: Some Criteria Met (P, EB, IB, PA)

Holt, Kelly L, CNP+
Gender: Female
701 E Orange St
Hoopeston, IL 60942
Phone:(217) 283-5531
NPI:1407006828
Cultural Training Completed: No
Hours: [Mon, Tue, Wed, Thu, Fri] 08:00 AM - 05:00 PM
Other Language(s):English
Certification(s):Board Certified
Accessibility: Some Criteria Met (P, EB, IB, PA)

Nurse Practitioner: Family

Hartman, Kathryn Anne, APRN+
Gender: Female
701 E Orange St
Hoopeston, IL 60942
Phone:(217) 283-5531
NPI:1508646720
Cultural Training Completed: No
Hours: [Mon, Tue, Wed, Thu, Fri] 08:00 AM - 05:00 PM

IL

Vermilion

Nurse Practitioner: Family

Hartman, Kathryn Anne, APRN+
Accessibility: Some Criteria Met (P, EB, IB, PA)

Holt, Kelly L, CNP+
Gender: Female
701 E Orange St
Hoopeston, IL 60942
Phone:(217) 283-5531
NPI:1407006828
Cultural Training Completed: No
Hours: [Mon, Tue, Wed, Thu, Fri] 08:00 AM - 05:00 PM
Other Language(s):English
Accessibility: Some Criteria Met (P, EB, IB, PA)

Ingold, Jennifer R., APRN+
Gender: Female
701 E Orange St
Hoopeston, IL 60942
Phone:(217) 283-5531
NPI:1215479654
Cultural Training Completed: No
Hours: [Mon, Tue, Wed, Thu, Fri] 08:00 AM - 05:00 PM
Other Language(s):English
Accessibility: Details Pending (P, EB, IB, PA)

IL

Vermilion

Nurse Practitioner: Family

Tranchant, Lauren D, APRN+
Gender: Female
701 E Orange St
Hoopeston, IL 60942
Phone:(217) 283-5531
NPI:1215623772
Cultural Training Completed: No
Hours: [Mon, Tue, Wed, Thu, Fri] 08:00 AM - 05:00 PM
Accessibility: Some Criteria Met (I P, I EB, I IB, I PA)

Nutrition (Eating, Digestion)

Schulz, Shanell R, RD+
Gender: Female
701 E Orange St
Hoopeston, IL 60942
Phone:(217) 283-5531
NPI:1528375482
Cultural Training Completed: Yes
Hours: [Mon, Tue, Wed, Thu, Fri] 08:00 AM - 05:00 PM
Accessibility: Details Pending (P P, P EB, P IB, P PA)

Physician Assistant

Mccord, Melia Nicole, PA+
Gender: Female
801 E Orange St
Hoopeston, IL 60942
Phone:(217) 283-5644
NPI:1821075243

IL

Vermilion

Physician Assistant

Mccord, Melia Nicole, PA+
Cultural Training Completed: No
Hours: [Mon, Tue, Wed, Thu, Fri] 08:00 AM - 05:00 PM
Other Language(s):English
Accessibility: Some Criteria Met (I P, I EB, I IB, I PA)

Podiatrist (Feet, Ankles)

Fischer, Denise, DPM+
Gender: Female
801 E Orange St
Hoopeston, IL 60942
Phone:(217) 283-5644
NPI:1023164100
Cultural Training Completed: No
Hours: [Mon, Tue, Wed, Thu, Fri] 08:00 AM - 05:00 PM
Other Language(s):English
Accessibility: Some Criteria Met (I P, I EB, I IB, I PA)

Knutstrom, Lori A, DPM+
Gender: Female
705 S Dixie Hwy
Hoopeston, IL 60942
Phone:(217) 283-5530
NPI:1295817054
Cultural Training Completed: Yes
Hours: [Mon, Tue, Wed, Thu, Fri] 08:00 AM - 05:00 PM

IL

Vermilion

Podiatrist (Feet, Ankles)

Knutstrom, Lori A, DPM+
Accessibility: Some Criteria Met (I P, I EB, I IB, I PA)

IL

Adams

Golden

Multi-Specialty Group

Blessing Hospital
102 Prairie Mills Rd
Golden, IL 62339
Phone:(217) 696-4446
NPI:1245392349
Cultural Training Completed: No
Hours: [Mon, Tue, Wed, Thu, Fri] 08:00 AM - 05:00 PM
Accessibility: Some Criteria Met (P, EB, IB, PA)

Blessing Physician Services
102 Prairie Mills Rd
Golden, IL 62339
Phone:(217) 696-4446
NPI:1851311641
Website: https://www.blessinghealth.org/
Cultural Training Completed: No
Hours: [Mon, Tue, Wed, Thu, Fri] 08:00 AM - 05:00 PM
Accessibility: Some Criteria Met (P, EB, IB, PA)

East Adams Rural Health Clinic
102 Prairie Mills Rd
Golden, IL 62339
Phone:(217) 696-4446
NPI:1114471737
Website: http://www.blessinghealth.org/

IL

Adams

Multi-Specialty Group

East Adams Rural Health Clinic
Cultural Training Completed: No
Hours: [Mon, Tue, Wed, Thu, Fri] 08:00 AM - 05:00 PM
Accessibility: Some Criteria Met (P, EB, IB, PA)

Rural Health Center (RHC)

East Adams Rural Health Clinic
102 Prairie Mills Rd
Golden, IL 62339
Phone:(217) 696-4446
NPI:1245392349
Website: http://www.blessinghealth.org
Cultural Training Completed: Yes
Hours: [Mon, Tue, Wed, Thu, Fri] 08:00 AM - 05:00 PM
Accessibility: Some Criteria Met (P, EB, IB, PA)

Quincy

Clinic/Center

Blessing Hospital
1101 Broadway Street
Quincy, IL 62301
Phone:(217) 222-6550
NPI:1548234198
Website: http://www.quincymedgroup.com

IL

Adams

Clinic/Center

Blessing Hospital
Cultural Training Completed: No
Hours: [Mon, Tue, Wed, Thu, Fri] 08:00 AM - 05:00 PM
Accessibility: Details Pending (P, EB, IB, PA)

Quincy Medical Group
1025 Maine St
Quincy, IL 62301
Phone:(217) 222-6550
NPI:1548234198
Cultural Training Completed: Yes
Hours: [Mon, Tue, Wed, Thu, Fri] 08:00 AM - 05:00 PM
Accessibility: Some Criteria Met (P, EB, IB, PA)

Quincy Medical Group
1118 Hampshire St
Quincy, IL 62301
Phone:(217) 222-6550
NPI:1548234198
Cultural Training Completed: No
Hours: [Mon, Tue, Wed, Thu, Fri] 08:00 AM - 05:00 PM
Accessibility: Details Pending (P, EB, IB, PA)

Quincy Medical Group
3740 E Lake Ctr
Quincy, IL 62305
Phone:(217) 223-3668
NPI:1548234198

IL

Adams

Clinic/Center

Quincy Medical Group
Website: http://www.quincymedgroup.com
Cultural Training Completed: No
Hours: [Mon, Tue, Wed, Thu, Fri] 08:00 AM - 05:00 PM
Other Language(s):English
Accessibility: Details Pending (P, EB, IB, PA)

Quincy Medical Group
1118 Hampshire St
Quincy, IL 62301
Phone:(217) 222-6550
NPI:1548234198
Website: http://www.quincymedgroup.com
Cultural Training Completed: No
Hours: [Mon, Tue, Wed, Thu, Fri] 08:00 AM - 05:00 PM
Accessibility: Details Pending (P, EB, IB, PA)

Quincy Medical Group
3915 Maine St
Ste 3
Quincy, IL 62305
Phone:(217) 222-6550
NPI:1548234198
Website: http://www.quincymedgroup.com
Cultural Training Completed: No

IL

Adams

Clinic/Center

Quincy Medical Group
Hours: [Mon, Tue, Wed, Thu, Fri] 08:00 AM - 05:00 PM
Accessibility: Some Criteria Met (P, EB, IB, PA)

Quincy Medical Group
1025 Maine St
Quincy, IL 62301
Phone:(217) 222-6550
NPI:1548234198
Website: http://www.quincymedgroup.com
Cultural Training Completed: No
Hours: [Mon, Tue, Wed, Thu, Fri, Sat, Sun] 08:00 AM - 05:00 PM
Other Language(s):English
Accessibility: Details Pending (P, EB, IB, PA)

Quincy Medical Group
3301 Broadway St
Quincy, IL 62301
Phone:(217) 277-4070
NPI:1548234198
Website: http://www.quincymedgroup.com
Cultural Training Completed: No
Hours: [Mon, Tue, Wed, Thu, Fri] 08:00 AM - 05:00 PM
Accessibility: Details Pending (P, EB, IB, PA)

IL

Adams

Clinic/Center

Quincy Medical Group
1707 N 12th St
Quincy, IL 62301
Phone:(217) 222-6550
NPI:1548234198
Website: http://www.quincymedgroup.com
Cultural Training Completed: No
Hours: [Mon, Tue, Wed, Thu, Fri] 08:00 AM - 05:00 PM
Accessibility: Details Pending (P, EB, IB, PA)

Quincy Medical Group
1005 Broadway St
Quincy, IL 62301
Phone:(217) 222-6550
NPI:1548234198
Website: http://www.quincymedgroup.com
Cultural Training Completed: No
Hours: [Mon, Tue, Wed, Thu, Fri] 08:00 AM - 05:00 PM
Accessibility: Details Pending (P, EB, IB, PA)

Quincy Medical Group
1125 Hampshire St
Quincy, IL 62301
Phone:(217) 222-3937
NPI:1548234198
Website: http://www.quincymedgroup.com

IL

Adams

Clinic/Center

Quincy Medical Group
Cultural Training Completed: No
Hours: [Mon, Tue, Wed, Thu, Fri] 08:00 AM - 05:00 PM
Accessibility: Details Pending (P, EB, IB, PA)

Quincy Medical Group
1107 College Ave
Ste 2
Quincy, IL 62301
Phone:(217) 228-3377
NPI:1548234198
Website: http://www.quincymedgroup.com
Cultural Training Completed: No
Hours: [Mon, Tue, Wed, Thu, Fri] 08:00 AM - 05:00 PM
Other Language(s):English
Accessibility: Details Pending (P, EB, IB, PA)

Walmart Vision & Glasses
5211 Broadway St
Quincy, IL 62305
Phone:(217) 223-9980
NPI:1548234198
Website: http://www.quincymedgroup.com
Cultural Training Completed: No

IL

Adams

Clinic/Center

Walmart Vision & Glasses
Hours: [Mon, Tue, Wed, Thu, Fri] 08:00 AM - 05:00 PM
Accessibility: Details Pending (P, EB, IB, PA)

Clinic/Center: Ambulatory Surgical

Blessing Surgery Center
1100 Spring St
Quincy, IL 62301
Phone:(217) 223-8400
NPI:1649734948
Cultural Training Completed: No
Hours: [Mon, Tue, Wed, Thu, Fri] 08:00 AM - 05:00 PM
Accessibility: Details Pending (P, EB, IB, PA)

Quincy Medical Group Surgery
3301 Broadway St
Quincy, IL 62301
Phone:(217) 222-6550
NPI:1245862002
Cultural Training Completed: No
Hours: [Mon, Tue, Wed, Thu, Fri] 06:00 AM - 06:00 PM
Accessibility: Details Pending (P, EB, IB, PA)

IL

Adams

Clinic/Center: Mental Health (Including Community Mental Health Center)

Transitions of Western Illinois
224 S 8th St
Quincy, IL 62301
Phone:(217) 223-0413
NPI:1548872278
Cultural Training Completed: No
Hours: [Mon, Tue, Wed, Thu, Fri] 08:00 AM - 05:00 PM
Accessibility: Details Pending (P P, P EB, P IB, P PA)

Transitions of Western Illinois
4409 Maine St
Quincy, IL 62305
Phone:(217) 223-0413
NPI:1194784819
Website: https://twi.org/
Cultural Training Completed: No
Hours: Mon 08:00 AM - 06:00 PM, [Tue, Thu] 08:00 AM - 08:00 PM, Wed 08:00 AM - 05:00 PM, Fri 08:00 AM - 04:00 PM
Accessibility: Some Criteria Met (I P, I EB, I IB, I PA)

Transitions of Western Illinois
1529 Locust St
Quincy, IL 62301
Phone:(217) 224-7438
NPI:1467749192

IL

Adams

Clinic/Center: Mental Health (Including Community Mental Health Center)

Transitions of Western Illinois
Cultural Training Completed: No
Hours: [Mon, Tue, Wed, Thu, Fri] 08:00 AM - 05:00 PM
Other Language(s):English
Accessibility: Details Pending (P P, P EB, P IB, P PA)

Transitions of Western Illinois Inc
4409 Maine St
Quincy, IL 62305
Phone:(217) 224-7438
NPI:1548534688
Cultural Training Completed: No
Hours: [Mon, Tue, Wed] 08:00 AM - 05:00 PM, Thu 08:00 AM - 08:00 PM, Fri 08:00 AM - 04:00 PM
Accessibility: Some Criteria Met (I P, I EB, I IB, I PA)

Clinic/Center: Primary Care

SIU Center for Family Medicine
4409 Maine St
Ste 100
Quincy, IL 62305
Phone:(217) 223-0413
NPI:1396097960

IL

Adams

Clinic/Center: Primary Care

SIU Center for Family Medicine
Website: https://www.plannedparenthood.org
Cultural Training Completed: No
Hours: [Mon, Tue, Wed, Thu, Fri] 08:00 AM - 05:00 PM
Other Language(s):English
Accessibility: Some Criteria Met (I P, I EB, I IB, I PA)

Siu Quincy Family Medicine (Fqhc)
612 N 11th St
Quincy, IL 62301
Phone:(217) 224-9484
NPI:1396097960
Website: https://www.plannedparenthood.org
Cultural Training Completed: No
Hours: [Mon, Tue, Wed, Thu, Fri] 08:00 AM - 05:00 PM
Other Language(s):English
Accessibility: Some Criteria Met (I P, I EB, I IB, I PA)

Clinic/Center: Rehabilitation

RehabCare Group East Inc
1440 N 10th St
Quincy, IL 62301

IL

Adams

Clinic/Center: Rehabilitation

RehabCare Group East Inc
Phone:(217) 224-3780
NPI:1437323367
Website: https://www.petersenhealthcare.net/
Cultural Training Completed: No
Hours: [Mon, Tue, Wed, Thu, Fri] 08:00 AM - 05:00 PM
Accessibility: Details Pending (P P, P EB, P IB, P PA)

RehabCare Group East Inc
1440 N 10th St
Quincy, IL 62301
Phone:(217) 224-3780
NPI:1437323367
Website: https://www.petersenhealthcare.net
Cultural Training Completed: No
Hours: [Mon, Tue, Wed, Thu, Fri] 08:00 AM - 05:00 PM
Accessibility: Details Pending (P P, P EB, P IB, P PA)

RehabCare Group East LLC
1510 N 10th St
Quincy, IL 62301
Phone:(217) 224-4850
NPI:1437323367

IL

Adams

Clinic/Center: Rehabilitation

RehabCare Group East LLC
Website: https://www.petersenhealthcare.net/
Cultural Training Completed: No
Hours: [Mon, Tue, Wed, Thu, Fri] 08:00 AM - 05:00 PM
Accessibility: Details Pending (P P, P EB, P IB, P PA)

Clinic/Center: Rehabilitation, Substance Use Disorder

Preferred Family Healthcare Inc
639 York St
Rm 212
Quincy, IL 62301
Phone:(217) 222-6277
NPI:1043988512
Cultural Training Completed: No
Hours: [Mon, Tue, Wed, Thu, Fri] 08:00 AM - 05:00 PM
Accessibility: Some Criteria Met (I P, I EB, I IB, I PA)

Federally Qualified Health Center (FQHC)

Board of Trustees for Southern Illinois University
612 N 11th St
Quincy, IL 62301
Phone:(217) 224-9484

IL

Adams

Federally Qualified Health Center (FQHC)

Board of Trustees for Southern Illinois University
NPI:1437708674
Website: https://www.siumed.org/
Cultural Training Completed: No
Hours: [Mon, Tue, Wed, Thu, Fri] 08:00 AM - 04:30 PM
Other Language(s):English
Accessibility: Details Pending (P P, P EB, P IB, P PA)

Board of Trustees of Southern Illinois University
205 S 24th St
Quincy, IL 62301
Phone:(217) 222-0034
NPI:1376921924
Website: http://www.siumed.org
Cultural Training Completed: No
Hours: [Mon, Tue, Wed, Thu, Fri] 08:00 AM - 05:00 PM
Accessibility: Details Pending (P P, P EB, P IB, P PA)

Board of Trustees of Southern Illinois University
205 S 24th St
Ste 100
Quincy, IL 62301
Phone:(217) 545-8000

IL

Adams

Federally Qualified Health Center (FQHC)

Board of Trustees of Southern Illinois University
NPI:1376921924
Website: http://www.siumed.org
Cultural Training Completed: No
Hours: [Mon, Tue, Wed, Thu, Fri] 08:00 AM - 05:00 PM
Other Language(s):English
Accessibility: Details Pending (P P, P EB, P IB, P PA)

Clarity Healthcare
639 York St
Rm 212
Quincy, IL 62301
Phone:(217) 222-6277
NPI:1871969964
Website: https://pfh.org/
Cultural Training Completed: No
Hours: [Mon, Tue, Wed, Thu, Fri] 08:00 AM - 05:00 PM
Accessibility: Some Criteria Met (I P, I EB, I IB, I PA)

Clarity Healthcare
639 York St
Quincy, IL 62301
Phone:(217) 222-6277
NPI:1871969964
Website: https://pfh.org/
Cultural Training Completed: No

IL

Adams

Federally Qualified Health Center (FQHC)

Clarity Healthcare
Hours: [Mon, Tue, Wed, Thu, Fri] 08:00 AM - 05:00 PM
Accessibility: Details Pending (P P, P EB, P IB, P PA)

Clarity Healthcare
540 Harrison St
Quincy, IL 62301
Phone:(217) 222-6277
NPI:1639592256
Website: https://clarity-healthcare.org/
Cultural Training Completed: No
Hours: [Mon, Tue, Wed, Thu, Fri] 08:00 AM - 05:00 PM
Accessibility: Some Criteria Met (I P, I EB, I IB, I PA)

Clarity Healthcare
540 Harrison St
Quincy, IL 62301
Phone:(217) 222-6277
NPI:1124499074
Website: https://clarity-healthcare.org/
Cultural Training Completed: No
Hours: [Mon, Tue, Wed, Thu, Fri] 08:00 AM - 05:00 PM
Other Language(s):English

IL

Adams

Federally Qualified Health Center (FQHC)

Clarity Healthcare
Accessibility: Some Criteria Met (P, EB, IB, PA)

Fcm Transitions Of Western Il
4409 Maine St
Ste 100
Quincy, IL 62305
Phone:(217) 223-0413
NPI:1972049641
Website: https://www.siumed.org
Cultural Training Completed: No
Hours: [Mon, Tue, Wed, Thu, Fri] 08:00 AM - 05:00 PM
Other Language(s):English
Accessibility: Details Pending (P, EB, IB, PA)

Fcm Transitions Of Western Il
4409 Maine St
Ste 100
Quincy, IL 62305
Phone:(217) 223-0413
NPI:1497002182
Website: https://www.siumed.org
Cultural Training Completed: No
Hours: [Mon, Tue, Wed, Thu, Fri] 08:00 AM - 05:00 PM
Accessibility: Some Criteria Met (P, EB, IB, PA)

IL

Adams

Federally Qualified Health Center (FQHC)

Fcm Transitions Of Western Il
4409 Maine St
Ste 100
Quincy, IL 62305
Phone:(217) 223-0413
NPI:1376921924
Website: http://www.siumed.org
Cultural Training Completed: No
Hours: [Mon, Tue, Wed, Thu, Fri] 08:00 AM - 05:00 PM
Accessibility: Some Criteria Met (P, EB, IB, PA)

Oakley Theresa Helen, PA
4409 Maine St
Ste 100
Quincy, IL 62305
Phone:(217) 224-9484
NPI:1003324260
Website: https://twi.org/
Cultural Training Completed: No
Hours: [Mon, Tue, Wed, Thu, Fri] 08:00 AM - 05:00 PM
Accessibility: Some Criteria Met (P, EB, IB, PA)

Preferred Family Healthcare Ince dba Clarity Healthcare
639 York St
Rm 212
Quincy, IL 62301
Phone:(217) 222-6277

IL

Adams

Federally Qualified Health Center (FQHC)

Preferred Family Healthcare Ince dba Clarity Healthcare
NPI:1639592256
Website: https://clarity-healthcare.org/
Cultural Training Completed: No
Hours: [Mon, Tue, Wed, Thu, Fri] 08:00 AM - 05:00 PM
Other Language(s):English
Accessibility: Details Pending (P, EB, IB, PA)

Preferred Family Healthcare Ince dba Clarity Healthcare
428 S 36th St
Quincy, IL 62301
Phone:(217) 222-6277
NPI:1639592256
Website: https://clarity-healthcare.org/
Cultural Training Completed: No
Hours: [Mon, Tue, Wed, Thu, Fri] 08:00 AM - 05:00 PM
Accessibility: Some Criteria Met (P, EB, IB, PA)

Preferred Family Healthcare Ince dba Clarity Healthcare
418 S 36th St
Quincy, IL 62301

IL

Adams

Federally Qualified Health Center (FQHC)

Preferred Family Healthcare Ince dba Clarity Healthcare
Phone:(217) 222-6277
NPI:1639592256
Website: https://clarity-healthcare.org/
Cultural Training Completed: No
Hours: [Mon, Tue, Wed, Thu, Fri] 08:00 AM - 05:00 PM
Other Language(s):English
Accessibility: Some Criteria Met (P, EB, IB, PA)

Preferred Family Healthcare Ince dba Clarity Healthcare
815 Elm St
Quincy, IL 62301
Phone:(217) 222-6277
NPI:1639592256
Website: https://clarity-healthcare.org/
Cultural Training Completed: No
Hours: [Mon, Tue, Wed, Thu, Fri] 08:00 AM - 05:00 PM
Accessibility: Details Pending (P, EB, IB, PA)

Preferred Family Healthcare Ince dba Clarity Healthcare
428 S 36th St

IL

Adams

Federally Qualified Health Center (FQHC)

Preferred Family Healthcare Ince dba Clarity Healthcare
Quincy, IL 62301
Phone:(217) 222-6277
NPI:1689232704
Website: https://pfh.org
Cultural Training Completed: No
Hours: [Mon, Tue, Wed, Thu, Fri] 08:00 AM - 05:00 PM
Accessibility: Some Criteria Met (P, EB, IB, PA)

Preferred Family Healthcare, Inc dba Clarity Healt
815 Elm St
Quincy, IL 62301
Phone:(708) 799-2200
NPI:1184082380
Website: https://pfh.org
Cultural Training Completed: No
Hours: [Mon, Tue, Wed, Thu, Fri] 08:00 AM - 05:00 PM
Other Language(s):English
Accessibility: Details Pending (P, EB, IB, PA)

SIU Center for Family Medicine - Adams County Dental Clinic FQHC
330 Vermont St
Ste 100
Quincy, IL 62301

IL

Adams

Federally Qualified Health Center (FQHC)

SIU Center for Family Medicine - Adams County Dental Clinic FQHC
Phone:(217) 222-8440
NPI:1083121537
Cultural Training Completed: No
Hours: [Mon, Tue, Wed, Thu, Fri] 08:00 AM - 05:00 PM
Other Language(s):English
Accessibility: Some Criteria Met (P, EB, IB, PA)

SIU Center for Family Medicine - Quincy
612 N 11th St
Quincy, IL 62301
Phone:(217) 224-9484
NPI:1972049641
Website: https://www.siumed.org
Cultural Training Completed: No
Hours: [Mon, Tue, Wed, Thu, Fri] 08:00 AM - 05:00 PM
Accessibility: Details Pending (P, EB, IB, PA)

SIU Center for Family Medicine - Quincy
612 N 11th St
Quincy, IL 62301
Phone:(217) 224-9484
NPI:1497002182
Website: https://www.siumed.org

IL

Adams

Federally Qualified Health Center (FQHC)

SIU Center for Family Medicine - Quincy
Cultural Training Completed: No
Hours: [Mon, Tue, Wed, Thu, Fri] 08:00 AM - 05:00 PM
Accessibility: Some Criteria Met (P, EB, IB, PA)

SIU Center for Family Medicine - Quincy
612 N 11th St
Quincy, IL 62301
Phone:(217) 224-9484
NPI:1376921924
Website: http://www.siumed.org
Cultural Training Completed: No
Hours: [Mon, Tue, Wed, Thu, Fri] 08:00 AM - 05:00 PM
Accessibility: Some Criteria Met (P, EB, IB, PA)

SIU Quincy Adams County Health Wellness Express
330 Vermont St
Ste 211
Quincy, IL 62301
Phone:(217) 222-8443
NPI:1376921924
Website: http://www.siumed.org
Cultural Training Completed: No

IL

Adams

Federally Qualified Health Center (FQHC)

SIU Quincy Adams County Health Wellness Express
Hours: [Mon, Tue, Wed, Thu, Fri] 08:00 AM - 05:00 PM
Accessibility: Some Criteria Met (P, EB, IB, PA)

Free Standing Renal Dialysis Facility (Kidney)

Quincy Medical Group
1025 Maine St
Quincy, IL 62301
Phone:(217) 222-6550
NPI:1053410001
Website: https://quincymedgroup.com/
Cultural Training Completed: No
Hours: [Mon, Tue, Wed, Thu, Fri] 08:00 AM - 05:00 PM
Accessibility: Details Pending (P, EB, IB, PA)

Total Renal Care Inc
436 N 10th St
Quincy, IL 62301
Phone:(217) 223-7913
NPI:1538493937
Website: https://www.blessinghealth.org
Cultural Training Completed: No
Hours: Mon 06:30 AM - 04:30 PM, [Tue, Thu,

IL

Adams

Free Standing Renal Dialysis Facility (Kidney)

Total Renal Care Inc
Sun] 06:00 AM - 07:30 PM, [Wed, Fri] 06:00 AM - 04:30 PM
Accessibility: Details Pending (P, P EB, P IB, P PA)

Free-Standing Birthing Center

Quincy Physicians & Surgeons Clinic, Plcc
3301 Broadway St
Quincy, IL 62301
Phone:(217) 277-4040
NPI:1023722840
Cultural Training Completed: No
Hours: [Mon, Tue, Wed, Thu, Fri] 08:00 AM - 05:00 PM
Accessibility: Details Pending (P, P EB, P IB, P PA)

Multi-Specialty Group

BLESSING HOSPITAL
1005 Broadway St
Quincy, IL 62301
Phone:(217) 223-1200
NPI:1114471737
Cultural Training Completed: No
Hours: [Mon, Tue, Wed, Thu, Fri] 08:00 AM - 05:00 PM
Accessibility: Some Criteria Met (I P, I EB, I IB, I PA)

IL

Adams

Multi-Specialty Group

Blessing Corporate Services
910 Broadway St
Ste D
Quincy, IL 62301
Phone:(217) 224-6423
NPI:1114471737
Website: http://www.blessinghealth.org/
Cultural Training Completed: No
Hours: [Mon, Tue, Wed, Thu, Fri] 08:00 AM - 05:00 PM
Accessibility: Some Criteria Met (I P, I EB, I IB, I PA)

Blessing Corporate Services Inc
326 N 24th St
Quincy, IL 62301
Phone:(217) 214-6300
NPI:1851311641
Website: https://www.blessinghealth.org/
Cultural Training Completed: No
Hours: [Mon, Tue, Wed, Thu, Fri] 08:00 AM - 05:00 PM
Accessibility: Some Criteria Met (I P, I EB, P IB, I PA)

Blessing Hospital
4929 Oak St
Quincy, IL 62305
Phone:(217) 223-8400
NPI:1114471737

IL

Adams

Multi-Specialty Group

Blessing Hospital
Website: http://www.blessinghealth.org/
Cultural Training Completed: No
Hours: [Mon, Tue, Wed, Thu, Fri] 08:00 AM - 05:00 PM
Accessibility: Details Pending (P P, P EB, P IB, P PA)

Blessing Hospital
927 Broadway St
Quincy, IL 62301
Phone:(217) 223-8400
NPI:1114471737
Website: http://www.blessinghealth.org/
Cultural Training Completed: No
Hours: [Mon, Tue, Wed, Thu, Fri] 08:00 AM - 05:00 PM
Accessibility: Some Criteria Met (I P, I EB, I IB, I PA)

Blessing Hospital
4800 Maine St
Quincy, IL 62305
Phone:(217) 214-3823
NPI:1114471737
Website: http://www.blessinghealth.org/
Cultural Training Completed: No
Hours: [Mon, Tue, Wed, Thu, Fri] 08:00 AM - 05:00 PM

IL

Adams

Multi-Specialty Group

Blessing Hospital
Accessibility: Some Criteria Met (I P, I EB, I IB, I PA)

Blessing Hospital
1107 College Ave
Quincy, IL 62301
Phone:(217) 214-5800
NPI:1114471737
Website: http://www.blessinghealth.org/
Cultural Training Completed: No
Hours: [Mon, Tue, Wed, Thu, Fri] 08:00 AM - 05:00 PM
Accessibility: Some Criteria Met (I P, I EB, I IB, I PA)

Blessing Hospital
615 N 10th St
Quincy, IL 62301
Phone:(217) 223-8400
NPI:1114471737
Website: http://www.blessinghealth.org/
Cultural Training Completed: No
Hours: [Mon, Tue, Wed, Thu, Fri] 08:00 AM - 05:00 PM
Accessibility: Details Pending (P P, P EB, P IB, P PA)

Blessing Hospital
420 N 34th St
Quincy, IL 62301
Phone:(217) 214-9626
NPI:1114471737

IL

Adams

Multi-Specialty Group

Blessing Hospital
Website: http://www.blessinghealth.org/
Cultural Training Completed: No
Hours: [Mon, Tue, Wed, Thu, Fri] 08:00 AM - 05:00 PM
Accessibility: Some Criteria Met (P, EB, IB, PA)

Blessing Hospital
1005 Broadway St
Quincy, IL 62301
Phone:(217) 223-1200
NPI:1114471737
Website: http://www.blessinghealth.org/
Cultural Training Completed: No
Hours: [Mon, Tue, Wed, Thu, Fri] 08:00 AM - 05:00 PM
Accessibility: Some Criteria Met (P, EB, IB, PA)

Blessing Hospital
1132 Broadway St
Quincy, IL 62301
Phone:(217) 224-6423
NPI:1114471737
Website: http://www.blessinghealth.org/
Cultural Training Completed: No
Hours: [Mon, Tue, Wed, Thu, Fri] 08:00 AM - 05:00 PM

IL

Adams

Multi-Specialty Group

Blessing Hospital
Accessibility: Some Criteria Met (P, EB, IB, PA)

Blessing Hospital
910 Broadway St
Quincy, IL 62301
Phone:(217) 223-8400
NPI:1114471737
Website: http://www.blessinghealth.org/
Cultural Training Completed: No
Hours: [Mon, Tue, Wed, Thu, Fri] 08:00 AM - 05:00 PM
Accessibility: Some Criteria Met (P, EB, IB, PA)

Blessing Hospital
4917 Oak St
Quincy, IL 62305
Phone:(217) 223-8400
NPI:1114471737
Website: http://www.blessinghealth.org/
Cultural Training Completed: No
Hours: [Mon, Tue, Wed, Thu, Fri] 08:00 AM - 05:00 PM
Accessibility: Some Criteria Met (P, EB, IB, PA)

Blessing Hospital
326 N 24th St
Quincy, IL 62301
Phone:(217) 224-6423
NPI:1114471737

IL

Adams

Multi-Specialty Group

Blessing Hospital
Website: http://www.blessinghealth.org/
Cultural Training Completed: No
Hours: [Mon, Tue, Wed, Thu, Fri] 08:00 AM - 05:00 PM
Accessibility: Some Criteria Met (P, EB, IB, PA)

Blessing Hospital
1005 Broadway St
Quincy, IL 62301
Phone:(217) 223-1200
NPI:1235656745
Website: https://www.blessinghealth.org/
Cultural Training Completed: No
Hours: [Mon, Tue, Wed, Thu, Fri] 08:00 AM - 05:00 PM, [Sat, Sun] 12:00 AM - 11:59 PM
Accessibility: Some Criteria Met (P, EB, IB, PA)

Blessing Hospital
420 N 34th St
Quincy, IL 62301
Phone:(217) 214-9626
NPI:1043987571
Cultural Training Completed: No
Hours: [Mon, Tue, Wed, Thu, Fri] 08:00 AM - 05:00 PM

IL

Adams

Multi-Specialty Group

Blessing Hospital
Accessibility: Some Criteria Met (P, EB, IB, PA)

Blessing Hospital
927 Broadway St
Quincy, IL 62301
Phone:(217) 214-3448
NPI:1114471737
Cultural Training Completed: No
Hours: [Mon, Tue, Wed, Thu, Fri] 08:00 AM - 05:00 PM
Accessibility: Some Criteria Met (P, EB, IB, PA)

Blessing Hospital
4929 Oak St
Quincy, IL 62305
Phone:(217) 214-9636
NPI:1114471737
Cultural Training Completed: No
Hours: [Mon, Tue, Wed, Thu, Fri] 08:00 AM - 05:00 PM
Accessibility: Details Pending (P, EB, IB, PA)

Blessing Hospital
4800 Broadway Street
Quincy, IL 62305
Phone:(217) 214-6229
NPI:1114471737
Cultural Training Completed: No
Hours: [Mon, Tue, Wed, Thu, Fri] 08:00 AM - 05:00 PM

IL

Adams

Multi-Specialty Group

Blessing Hospital
Accessibility: Some Criteria Met (P, EB, IB, PA)

Blessing Hospital
1005 Broadway St
Quincy, IL 62301
Phone:(217) 223-1200
NPI:1851311641
Website: https://www.blessinghealth.org/
Cultural Training Completed: No
Hours: [Mon, Tue, Wed, Thu, Fri] 08:00 AM - 05:00 PM
Accessibility: Details Pending (P, EB, IB, PA)

Blessing Hospital
927 Broadway St
Quincy, IL 62301
Phone:(217) 224-6423
NPI:1851311641
Website: https://www.blessinghealth.org/
Cultural Training Completed: No
Hours: [Mon, Tue, Wed, Thu, Fri] 08:00 AM - 05:00 PM
Accessibility: Details Pending (P, EB, IB, PA)

Blessing Physician Services
4800 Maine St
Quincy, IL 62305
Phone:(217) 223-1200

IL

Adams

Multi-Specialty Group

Blessing Physician Services
NPI:1851311641
Website: https://www.blessinghealth.org/
Cultural Training Completed: No
Hours: [Mon, Tue, Wed, Thu, Fri] 08:00 AM - 05:00 PM
Accessibility: Some Criteria Met (P, EB, IB, PA)

Blessing Physician Services
640 Washington St
Quincy, IL 62301
Phone:(779) 696-4400
NPI:1851311641
Website: https://www.blessinghealth.org/
Cultural Training Completed: No
Hours: [Mon, Tue, Wed, Thu, Fri] 08:00 AM - 05:00 PM
Accessibility: Details Pending (P, EB, IB, PA)

Blessing Physician Services
2714 Cheswick Rd
Quincy, IL 62301
Phone:(217) 224-4453
NPI:1851311641
Website: https://www.blessinghealth.org/

IL

Adams

Multi-Specialty Group

Blessing Physician Services
Cultural Training Completed: No
Hours: [Mon, Tue, Wed, Thu, Fri] 08:00 AM - 05:00 PM
Accessibility: Details Pending (P, EB, IB, PA)

Blessing Physician Services
815 S 43rd St
Quincy, IL 62305
Phone:(217) 224-4453
NPI:1851311641
Website: https://www.blessinghealth.org/
Cultural Training Completed: No
Hours: [Mon, Tue, Wed, Thu, Fri] 08:00 AM - 05:00 PM
Accessibility: Details Pending (P, EB, IB, PA)

Blessing Physician Services
420 N 34th St
Quincy, IL 62301
Phone:(217) 223-8400
NPI:1851311641
Website: https://www.blessinghealth.org/
Cultural Training Completed: No
Hours: [Mon, Tue, Wed, Thu, Fri] 08:00 AM - 05:00 PM

IL

Adams

Multi-Specialty Group

Blessing Physician Services
Accessibility: Details Pending (P, EB, IB, PA)

Blessing Physician Services
4328 Harrington Dr
Quincy, IL 62305
Phone:(217) 224-4453
NPI:1851311641
Website: https://www.blessinghealth.org/
Cultural Training Completed: No
Hours: [Mon, Tue, Wed, Thu, Fri] 08:00 AM - 05:00 PM
Accessibility: Details Pending (P, EB, IB, PA)

Blessing Physician Services
910 Broadway St
Ste D
Quincy, IL 62301
Phone:(217) 224-6423
NPI:1851311641
Website: https://www.blessinghealth.org/
Cultural Training Completed: No
Hours: [Mon, Tue, Wed, Thu, Fri] 08:00 AM - 05:00 PM
Accessibility: Some Criteria Met (P, EB, IB, PA)

IL

Adams

Multi-Specialty Group

Blessing Physician Services
2439 Summer Crk
Quincy, IL 62305
Phone:(217) 224-4453
NPI:1851311641
Website: https://www.blessinghealth.org/
Cultural Training Completed: No
Hours: [Mon, Tue, Wed, Thu, Fri] 08:00 AM - 05:00 PM
Accessibility: Details Pending (P, EB, IB, PA)

Blessing Physician Services
1107 College Ave
Quincy, IL 62301
Phone:(217) 214-5800
NPI:1851311641
Website: https://www.blessinghealth.org/
Cultural Training Completed: No
Hours: [Mon, Tue, Wed, Thu, Fri] 08:00 AM - 05:00 PM
Accessibility: Some Criteria Met (P, EB, IB, PA)

Blessing Physician Services
910 Broadway St
Quincy, IL 62301
Phone:(217) 214-9636
NPI:1851311641

IL

Adams

Multi-Specialty Group

Blessing Physician Services
Website: https://www.blessinghealth.org/
Cultural Training Completed: No
Hours: [Mon, Tue, Wed, Thu, Fri] 08:00 AM - 05:00 PM
Accessibility: Details Pending (P, EB, IB, PA)

Blessing Physician Services
1132 Broadway St
Quincy, IL 62301
Phone:(217) 224-6423
NPI:1851311641
Website: https://www.blessinghealth.org/
Cultural Training Completed: No
Hours: [Mon, Tue, Wed, Thu, Fri] 08:00 AM - 05:00 PM
Accessibility: Details Pending (P, EB, IB, PA)

Blessing Physician Services
4917 Oak St
Quincy, IL 62305
Phone:(217) 223-8400
NPI:1851311641
Website: https://www.blessinghealth.org/
Cultural Training Completed: No

IL

Adams

Multi-Specialty Group

Blessing Physician Services
Hours: [Mon, Tue, Wed, Thu, Fri] 08:00 AM - 05:00 PM
Accessibility: Some Criteria Met (P, EB, IB, PA)

Blessing Physician Services
332 S 36th St
Quincy, IL 62301
Phone:(217) 222-5800
NPI:1851311641
Website: https://www.blessinghealth.org/
Cultural Training Completed: No
Hours: [Mon, Tue, Wed, Thu, Fri] 08:00 AM - 05:00 PM
Accessibility: Details Pending (P, EB, IB, PA)

Blessing Physician Services
1637 S 24th St
Quincy, IL 62301
Phone:(217) 224-4453
NPI:1851311641
Website: https://www.blessinghealth.org/
Cultural Training Completed: No
Hours: [Mon, Tue, Wed, Thu, Fri] 08:00 AM - 05:00 PM

IL

Adams

Multi-Specialty Group

Blessing Physician Services
Accessibility: Details Pending (P, EB, IB, PA)

Clarity Healthcare
418 S 36th St
Quincy, IL 62301
Phone:(660) 665-1962
NPI:1649474206
Cultural Training Completed: No
Hours: [Mon, Tue, Wed, Thu, Fri] 08:00 AM - 05:00 PM
Accessibility: Details Pending (P, EB, IB, PA)

Preferred Family Healthcare Inc
428 S 36th St
Quincy, IL 62301
Phone:(217) 222-6277
NPI:1649474206
Cultural Training Completed: No
Hours: [Mon, Tue, Wed, Thu, Fri] 08:00 AM - 05:00 PM
Accessibility: Details Pending (P, EB, IB, PA)

Quincy Medical Group
1025 Maine St
Quincy, IL 62301
Phone:(217) 222-6550
NPI:1780638478
Website: http://www.springfieldclinic.com

IL

Adams

Multi-Specialty Group

Quincy Medical Group
Cultural Training Completed: No
Hours: [Mon, Tue, Wed, Thu, Fri] 08:00 AM - 05:00 PM
Accessibility: Some Criteria Met (P, EB, IB, PA)

Quincy Medical Group
1025 Maine St
Quincy, IL 62301
Phone:(217) 222-6550
NPI:1780638478
Website: http://www.springfieldclinic.com
Cultural Training Completed: No
Hours: [Mon, Tue, Wed, Thu, Fri] 08:00 AM - 05:00 PM
Accessibility: Some Criteria Met (P, EB, IB, PA)

Quincy Medical Group Cancer Institute
3301 Broadway St
Quincy, IL 62301
Phone:(217) 277-4070
NPI:1780638478
Website: http://www.springfieldclinic.com
Cultural Training Completed: No
Hours: [Mon, Tue, Wed, Thu, Fri] 08:00 AM - 05:00 PM

IL

Adams

Multi-Specialty Group

Quincy Medical Group Cancer Institute
Accessibility: Details Pending (P, EB, IB, PA)

VEB Blessing Hospital
927 Broadway St
Ste 331
Quincy, IL 62301
Phone:(217) 224-4453
NPI:1114471737
Website: http://www.blessinghealth.org/
Cultural Training Completed: No
Hours: [Mon, Tue, Wed, Thu, Fri] 08:00 AM - 05:00 PM
Accessibility: Details Pending (P, EB, IB, PA)

Physical Therapy (Rehabilitation)

Advance Physical Therapy
4800 Maine St
Ste 48100
Quincy, IL 62305
Phone:(217) 222-6800
NPI:1073882304
Website: https://www.blessinghealth.org/
Cultural Training Completed: No
Hours: [Mon, Tue, Wed, Thu, Fri] 07:00 AM - 05:00 PM, Sat 08:00 AM - 05:00 PM

IL

Adams

Physical Therapy (Rehabilitation)

Advance Physical Therapy
Accessibility: Details Pending (P, EB, IB, PA)

Radiology: Diagnostic Radiology

Blessing Hospital
4800 Maine St
Quincy, IL 62305
Phone:(217) 224-6423
NPI:1558997379
Website: https://www.blessinghealth.org/
Cultural Training Completed: No
Hours: [Mon, Tue, Wed, Thu, Fri] 08:00 AM - 05:00 PM
Accessibility: Details Pending (P, EB, IB, PA)

Blessing Physician Services
927 Broadway St
Quincy, IL 62301
Phone:(217) 223-8400
NPI:1285255463
Website: https://www.blessinghealth.org/
Cultural Training Completed: No
Hours: [Mon, Tue, Wed, Thu, Fri] 08:00 AM - 05:00 PM
Accessibility: Details Pending (P, EB, IB, PA)

IL

Adams

Radiology: Diagnostic Radiology

Quincy Medical Group
1025 Maine St
Quincy, IL 62301
Phone:(217) 222-6550
NPI:1851359350
Website: https://www.ssmhealth.com/
Cultural Training Completed: No
Hours: [Mon, Tue, Wed, Thu, Fri] 08:00 AM - 05:00 PM
Accessibility: Some Criteria Met (P, EB, IB, PA)

Rural Health Center (RHC)

BLESSING EMPLOYER CLINIC
326 N 24th St
Quincy, IL 62301
Phone:(217) 214-4630
NPI:1154110286
Cultural Training Completed: No
Hours: [Mon, Tue, Wed, Thu, Fri] 06:00 AM - 06:00 PM
Accessibility: Some Criteria Met (P, EB, IB, PA)

Blessing Corporate Services Inc
910 Broadway St
Ste D
Quincy, IL 62301
Phone:(217) 224-6423
NPI:1710920129

IL

Adams

Rural Health Center (RHC)

Blessing Corporate Services Inc
Website: https://www.blessinghealth.org
Cultural Training Completed: No
Hours: [Mon, Tue, Wed, Thu, Fri, Sun] 08:00 AM - 05:00 PM
Other Language(s):English
Accessibility: Details Pending (P, EB, IB, PA)

Blessing ExpressCare
420 N 34th St
Quincy, IL 62301
Phone:(217) 214-9626
NPI:1043987571
Cultural Training Completed: No
Hours: [Mon, Tue, Wed, Thu, Fri, Sat] 08:00 AM - 05:00 PM, Sun 08:00 AM - 08:00 PM
Other Language(s):American Sign Language
Accessibility: Some Criteria Met (P, EB, IB, PA)

Blessing Health
1005 Broadway St
Quincy, IL 62301
Phone:(217) 223-1200
NPI:1700478203
Cultural Training Completed: No

IL

Adams

Rural Health Center (RHC)

Blessing Health
Hours: [Mon, Tue, Wed, Thu, Fri] 08:00 AM - 05:00 PM
Accessibility: Some Criteria Met (P, EB, IB, PA)

Blessing Hospital
1005 Broadway St
Quincy, IL 62301
Phone:(217) 223-1200
NPI:1326630831
Cultural Training Completed: No
Hours: [Mon, Tue, Wed, Thu, Fri] 08:00 AM - 05:00 PM
Accessibility: Some Criteria Met (P, EB, IB, PA)

Blessing Hospital
4800 Maine St
Quincy, IL 62305
Phone:(217) 223-8400
NPI:1326630831
Cultural Training Completed: No
Hours: [Mon, Tue, Wed, Thu, Fri] 08:00 AM - 05:00 PM
Accessibility: Some Criteria Met (P, EB, IB, PA)

Blessing Hospital
1005 Broadway St
Quincy, IL 62301
Phone:(217) 223-1200
NPI:1407449259
Cultural Training Completed: No

IL

Adams

Rural Health Center (RHC)

Blessing Hospital
Hours: [Mon, Tue, Wed, Thu, Fri] 08:00 AM - 05:00 PM
Accessibility: Some Criteria Met (P, EB, IB, PA)

Blessing Hospital
1005 Broadway St
Quincy, IL 62301
Phone:(217) 223-1200
NPI:1457062101
Cultural Training Completed: No
Hours: [Mon, Tue, Wed, Thu, Fri] 08:00 AM - 05:00 PM
Accessibility: Some Criteria Met (P, EB, IB, PA)

Blessing Hospital
1005 Broadway St
Quincy, IL 62301
Phone:(217) 223-1200
NPI:1407542103
Cultural Training Completed: No
Hours: [Mon, Tue, Wed, Thu, Fri] 08:00 AM - 05:00 PM
Accessibility: Some Criteria Met (P, EB, IB, PA)

Blessing Hospital
1005 Broadway St
Quincy, IL 62301
Phone:(217) 223-1200
NPI:1043987571
Cultural Training Completed: No

IL

Adams

Rural Health Center (RHC)

Blessing Hospital
Hours: [Mon, Tue, Wed, Thu, Fri] 08:00 AM - 05:00 PM
Accessibility: Some Criteria Met (P, EB, IB, PA)

Blessing Hospital
1005 Broadway St
Quincy, IL 62301
Phone:(217) 223-8400
NPI:1245907815
Cultural Training Completed: No
Hours: [Mon, Tue, Wed, Thu, Fri] 08:00 AM - 05:00 PM
Accessibility: Some Criteria Met (P, EB, IB, PA)

Blessing Physician Services
927 Broadway St
Quincy, IL 62301
Phone:(217) 214-3801
NPI:1700478203
Cultural Training Completed: No
Hours: [Mon, Tue, Wed, Thu, Fri] 08:00 AM - 05:00 PM
Accessibility: Some Criteria Met (P, EB, IB, PA)

Blessing Physician Services
815 Kentucky St
Quincy, IL 62301
Phone:(217) 224-6423
NPI:1710920129

IL

Adams

Rural Health Center (RHC)

Blessing Physician Services
Website: https://www.blessinghealth.org
Cultural Training Completed: No
Hours: [Mon, Tue, Wed, Thu, Fri] 08:00 AM - 05:00 PM
Accessibility: Details Pending (P, EB, IB, PA)

Blessing Physician Services
927 Broadway St
Quincy, IL 62301
Phone:(217) 224-6423
NPI:1710920129
Website: https://www.blessinghealth.org
Cultural Training Completed: No
Hours: [Mon, Tue, Wed, Thu, Fri] 08:00 AM - 05:00 PM
Accessibility: Details Pending (P, EB, IB, PA)

QUINCY MEDICAL GROUP
11th and Broadway
Quincy, IL 62301
Phone:(217) 277-3500
NPI:1902870439
Cultural Training Completed: No

IL

Adams

Rural Health Center (RHC)

QUINCY MEDICAL GROUP
Hours: [Mon, Tue, Wed, Thu, Fri] 08:00 AM - 05:00 PM
Other Language(s):English
Accessibility: Details Pending (P, EB, IB, PA)

Quincy Medical Group
1025 Maine St
Quincy, IL 62301
Phone:(217) 222-6550
NPI:1851608780
Website: https://quincymedgroup.com/
Cultural Training Completed: Yes
Hours: [Mon, Tue, Wed, Thu, Fri] 08:00 AM - 05:00 PM
Accessibility: Some Criteria Met (P, EB, IB, PA)

Quincy Medical Group
3301 Broadway St
Quincy, IL 62301
Phone:(217) 277-4070
NPI:1851608780
Website: https://quincymedgroup.com/
Cultural Training Completed: No
Hours: [Mon, Tue, Wed, Thu, Fri] 08:00 AM - 05:00 PM

IL

Adams

Rural Health Center (RHC)

Quincy Medical Group
Accessibility: Details Pending (P, EB, IB, PA)

Quincy Medical Group
1101 Maine St
FL 3
Quincy, IL 62301
Phone:(217) 222-6550
NPI:1851608780
Website: https://quincymedgroup.com/
Cultural Training Completed: No
Hours: [Mon, Tue, Wed, Thu, Fri] 08:00 AM - 05:00 PM
Accessibility: Details Pending (P, EB, IB, PA)

Quincy Medical Group
1118 Hampshire St
Quincy, IL 62301
Phone:(217) 222-6550
NPI:1851608780
Website: https://quincymedgroup.com/
Cultural Training Completed: No
Hours: [Mon, Tue, Wed, Thu, Fri] 08:00 AM - 05:00 PM
Accessibility: Details Pending (P, EB, IB, PA)

Quincy Medical Group
1101 Maine St
FL 1

IL

Adams

Rural Health Center (RHC)

Quincy Medical Group
Quincy, IL 62301
Phone:(217) 222-6550
NPI:1851608780
Website: https://quincymedgroup.com/
Cultural Training Completed: No
Hours: [Mon, Tue, Wed, Thu, Fri] 08:00 AM - 05:00 PM
Accessibility: Details Pending (P, EB, IB, PA)

Quincy Physicians & Surgeons Clinic, Sc
1025 Maine St
Quincy, IL 62301
Phone:(217) 222-6550
NPI:1114105749
Cultural Training Completed: No
Hours: [Mon, Tue, Wed, Thu, Fri] 08:00 AM - 05:00 PM
Accessibility: Details Pending (P, EB, IB, PA)

Siu Quincy Family Medicine (Fqhc)
612 N 11th St
Quincy, IL 62301
Phone:(217) 224-9484
NPI:1245392349
Website: https://www.siumed.edu/
Cultural Training Completed: No

IL

Adams

Rural Health Center (RHC)

Siu Quincy Family Medicine (Fqhc)
Hours: [Mon, Tue, Wed, Thu, Fri] 08:00 AM - 05:00 PM
Accessibility: Details Pending (P, EB, IB, PA)

Walmart Vision & Glasses
5211 Broadway St
Quincy, IL 62305
Phone:(217) 223-9980
NPI:1356315899
Website: http://www.quincymedgroup.com
Cultural Training Completed: No
Hours: [Mon, Tue, Wed, Thu, Fri] 08:00 AM - 05:00 PM
Accessibility: Details Pending (P, EB, IB, PA)

Single Specialty Group

Bard Optical
6232 Broadway St
Quincy, IL 62305
Phone:(217) 912-4442
NPI:1508856923
Website: www.bardoptical.com
Cultural Training Completed: No
Hours: [Mon, Tue, Wed, Thu, Fri] 08:00 AM - 05:00 PM

IL

Adams

Single Specialty Group

Bard Optical
Accessibility: Details Pending (P, EB, IB, PA)

Bard Optical
6232 Broadway St.
Quincy, IL 62305
Phone:(217) 771-1845
NPI:1508856923
Website: www.bardoptical.com
Cultural Training Completed: No
Hours: [Mon, Tue, Wed, Thu, Fri] 09:00 AM - 06:00 PM, Sat 09:00 AM - 01:00 PM
Accessibility: Details Pending (P, EB, IB, PA)

Dr Eric Botts & Associates
5211 Broadway St
Quincy, IL 62305
Phone:(217) 223-9980
NPI:1710180922
Cultural Training Completed: No
Hours: [Mon, Tue, Wed, Thu, Fri] 08:00 AM - 05:00 PM
Accessibility: Details Pending (P, EB, IB, PA)

SIU Center for Family Medicine
4409 Maine St
Ste 100
Quincy, IL 62305
Phone:(217) 223-0413
NPI:1609180082

IL

Adams

Single Specialty Group

SIU Center for Family Medicine
Website: http://www.mdh.org/
Cultural Training Completed: No
Hours: [Mon, Tue, Wed, Thu, Fri] 08:00 AM - 05:00 PM
Accessibility: Details Pending (P, EB, IB, PA)

Brown

Mount Sterling

Clinic/Center

Quincy Medical Group
521 E Main St
Mount Sterling, IL 62353
Phone:(217) 773-3963
NPI:1548234198
Website: http://www.quincymedgroup.com
Cultural Training Completed: No
Hours: [Mon, Tue, Wed, Thu, Fri] 08:15 AM - 05:00 PM
Other Language(s):English
Accessibility: Details Pending (P, EB, IB, PA)

Quincy Medical Group Mt Sterling Affiliate
216 Pittsfield Road
Box 8
Mount Sterling, IL 62353

IL

Brown

Clinic/Center

Quincy Medical Group Mt Sterling Affiliate
Phone:(217) 773-3963
NPI:1548234198
Website: http://www.quincymedgroup.com
Cultural Training Completed: No
Hours: [Mon, Tue, Wed, Thu, Fri] 08:00 AM - 05:00 PM
Accessibility: Details Pending (P, EB, IB, PA)

Quincy Physicians & Surgeons
109 Buckhorn Rd
Mount Sterling, IL 62353
Phone:(217) 773-3963
NPI:1548234198
Website: http://www.quincymedgroup.com
Cultural Training Completed: No
Hours: [Mon, Tue, Wed, Thu, Fri] 08:00 AM - 05:00 PM
Accessibility: Details Pending (P, EB, IB, PA)

Sinnissippi Centers Inc
216 Pittsfield Road
Mount Sterling, IL 62353
Phone:(217) 773-3963
NPI:1548234198

IL

Brown

Clinic/Center

Sinnissippi Centers Inc
Website: http://www.quincymedgroup.com
Cultural Training Completed: No
Hours: [Mon, Tue, Wed, Thu, Fri] 08:00 AM - 05:00 PM
Accessibility: Details Pending (P, EB, IB, PA)

Sinnissippi Centers Inc
216 Pittsfield Road
Mount Sterling, IL 62353
Phone:(217) 773-3963
NPI:1548234198
Cultural Training Completed: No
Hours: [Mon, Tue, Wed, Thu, Fri] 08:00 AM - 05:00 PM
Accessibility: Details Pending (P, EB, IB, PA)

Clinic/Center: Mental Health (Including Community Mental Health Center)

Mental Health Centers Of Western Illinois
210 Country Ln
Mount Sterling, IL 62353
Phone:(217) 773-3958
NPI:1245522168
Website: https://mhcwi.org/
Cultural Training Completed: No

IL

Brown

Clinic/Center: Mental Health (Including Community Mental Health Center)

Mental Health Centers Of Western Illinois
Hours: [Mon, Tue, Wed, Thu, Fri] 08:00 AM - 04:30 PM
Other Language(s):English
Accessibility: Details Pending (P, EB, IB, PA)

Mental Health Centers Of Western Illinois
700 SE Cross St
Mount Sterling, IL 62353
Phone:(217) 773-3325
NPI:1558451716
Website: https://mhcwi.org
Cultural Training Completed: Yes
Hours: [Mon, Tue, Thu, Fri] 08:00 AM - 04:30 PM, Wed 08:00 AM - 06:00 PM
Other Language(s):English
Accessibility: Details Pending (P, EB, IB, PA)

Mental Health Centers of Western Illinois
213 Country Ln
Mount Sterling, IL 62353
Phone:(217) 773-3926
NPI:1972895894

IL

Brown

Clinic/Center: Mental Health (Including Community Mental Health Center)

Mental Health Centers of Western Illinois
Website: https://mhcwi.org
Cultural Training Completed: No
Hours: [Mon, Tue, Wed, Thu, Fri] 08:00 AM - 05:00 PM
Accessibility: Details Pending (P, EB, IB, PA)

Mental Health Centers of Western Illinois
211 Country Ln
Mount Sterling, IL 62353
Phone:(217) 773-2903
NPI:1699067512
Website: https://mhcwi.org
Cultural Training Completed: No
Hours: [Mon, Tue, Wed, Thu, Fri] 08:00 AM - 05:00 PM
Accessibility: Details Pending (P, EB, IB, PA)

Mental Health Centers of Western Illinois
608 SE Cross St
Mount Sterling, IL 62353
Phone:(217) 773-3515
NPI:1063704989
Website: https://mhcwi.org

IL

Brown

Clinic/Center: Mental Health (Including Community Mental Health Center)

Mental Health Centers of Western Illinois
Cultural Training Completed: No
Hours: [Mon, Tue, Wed, Thu, Fri] 08:00 AM - 05:00 PM
Accessibility: Details Pending (P, EB, IB, PA)

Mental Health Centers of Western Illinois
510 S Curry St
Mount Sterling, IL 62353
Phone:(217) 773-4710
NPI:1871885541
Website: http://www.crossinghealthcare.org
Cultural Training Completed: No
Hours: [Mon, Tue, Wed, Thu, Fri] 08:00 AM - 05:00 PM, [Sat, Sun] 12:00 AM - 11:59 PM
Other Language(s):English
Accessibility: Details Pending (P, EB, IB, PA)

Clinic/Center: Rehabilitation, Substance Use Disorder

Mental Health Centers of Western Illinois
210 Country Ln

IL

Brown

Clinic/Center: Rehabilitation, Substance Use Disorder

Mental Health Centers of Western Illinois
Mount Sterling, IL 62353
Phone:(217) 773-3958
NPI:1588028906
Website: https://www.aidshealth.org/
Cultural Training Completed: No
Hours: [Mon, Tue, Wed, Thu, Fri] 08:00 AM - 05:00 PM
Accessibility: Details Pending (P, EB, IB, PA)

Multi-Specialty Group

Blessing Hospital
521 E Main St
Mount Sterling, IL 62353
Phone:(217) 223-8400
NPI:1114471737
Website: http://www.blessinghealth.org/
Cultural Training Completed: No
Hours: [Mon, Tue, Wed, Thu, Fri] 08:00 AM - 05:00 PM
Accessibility: Some Criteria Met (P, EB, IB, PA)

IL

Brown

Rural Health Center (RHC)

Mt. Sterling RHC
521 E Main St
Mount Sterling, IL 62353
Phone:(217) 773-7105
NPI:1407449259
Cultural Training Completed: No
Hours: [Mon, Tue, Wed, Thu, Fri] 08:00 AM - 05:00 PM
Accessibility: Some Criteria Met (P, EB, IB, PA)

Quincy Medical Group
521 E Main St
Mount Sterling, IL 62353
Phone:(217) 773-3963
NPI:1649244187
Cultural Training Completed: No
Hours: [Mon, Tue, Wed, Thu, Fri] 08:00 AM - 05:00 PM
Accessibility: Details Pending (P, EB, IB, PA)

Quincy Physicians & Surgeons
109 Buckhorn Rd
Mount Sterling, IL 62353
Phone:(217) 773-3963
NPI:1649244187
Cultural Training Completed: No
Hours: [Mon, Tue, Wed, Thu, Fri] 08:00 AM - 05:00 PM

IL

Brown

Rural Health Center (RHC)

Quincy Physicians & Surgeons
Accessibility: Details Pending (P, EB, IB, PA)

Quincy Physicians & Surgeons Clinic, Sc
216 Pittsfield Road
Mount Sterling, IL 62353
Phone:(217) 773-3963
NPI:1649244187
Cultural Training Completed: No
Hours: [Mon, Tue, Wed, Thu, Fri] 08:15 AM - 05:00 PM
Accessibility: Details Pending (P, EB, IB, PA)

Mt Sterling

Clinic/Center

Quincy Medical Group
216 Pittsfield Road
Mt Sterling, IL 62353
Phone:(217) 773-3963
NPI:1548234198
Website: http://www.quincymedgroup.com
Cultural Training Completed: No
Hours: [Mon, Tue, Wed, Thu, Fri] 08:00 AM - 05:00 PM
Accessibility: Details Pending (P, EB, IB, PA)

IL

Brown

Clinic/Center

Quincy Medical Group
216 Pittsfield Rd.
Mt Sterling, IL 62353
Phone:(217) 773-3963
NPI:1548234198
Website: http://www.quincymedgroup.com
Cultural Training Completed: No
Hours: [Mon, Tue, Wed, Thu, Fri] 08:00 AM - 05:00 PM
Accessibility: Details Pending (P, EB, IB, PA)

Rural Health Center (RHC)

Quincy Medical Group
216 Pittsfield Road
Mt Sterling, IL 62353
Phone:(217) 773-3963
NPI:1649244187
Cultural Training Completed: No
Hours: [Mon, Tue, Wed, Thu, Fri] 08:00 AM - 05:00 PM
Accessibility: Details Pending (P, EB, IB, PA)

Quincy Medical Group
216 Pittsfield Rd.
Mt Sterling, IL 62353
Phone:(217) 773-3963
NPI:1649244187
Cultural Training Completed: No
Hours: [Mon, Tue, Wed, Thu, Fri] 08:00 AM - 05:00 PM

IL

Brown

Rural Health Center (RHC)

Quincy Medical Group
Accessibility: Details Pending (P, EB, IB, PA)

Calhoun

Batchtown

Clinic/Center: Medical Specialty

BJC Medical Group Palliative Care at Alton
1 Memorial Drive
Batchtown, IL 62006
Phone:(314) 996-4545
NPI:1679503668
Website: www.bjc.org
Cultural Training Completed: No
Hours: [Mon, Tue, Wed, Thu, Fri] 08:00 AM - 05:00 PM
Accessibility: Details Pending (P, EB, IB, PA)

Hardin

Rural Health Center (RHC)

JCH Medical Group
2 Myrtle
Hardin, IL 62047
Phone:(618) 576-9407
NPI:1417352527
Website: https://www.jch.org
Cultural Training Completed: No

IL

Calhoun

Rural Health Center (RHC)

JCH Medical Group
Hours: [Mon, Tue, Wed, Thu, Fri] 08:00 AM - 05:00 PM
Accessibility: Details Pending (P, EB, IB, PA)

Jersey Community Hospital - Rhc
106 S Water St
Hardin, IL 62047
Phone:(618) 576-9407
NPI:1417352527
Website: https://www.jch.org
Cultural Training Completed: No
Hours: [Mon, Tue, Wed, Thu, Fri] 08:00 AM - 05:00 PM
Other Language(s):English
Accessibility: Details Pending (P, EB, IB, PA)

Cass

Beardstown

Clinic/Center

Schuyler County Hospital District
100 W 15th St
Beardstown, IL 62618
Phone:(217) 323-2245
NPI:1134370356
Cultural Training Completed: No
Hours: [Mon, Tue, Wed, Thu, Fri] 08:00 AM - 05:00 PM

IL

Cass

Clinic/Center

Schuyler County Hospital District
Accessibility: Details Pending (P, EB, IB, PA)

Clinic/Center: Mental Health (Including Community Mental Health Center)

Cass County Mental Health Association
121 E 2nd St
Beardstown, IL 62618
Phone:(217) 323-2980
NPI:1942316179
Website: https://www.uic.edu/
Cultural Training Completed: No
Hours: [Mon, Tue, Wed, Thu, Fri] 08:00 AM - 05:00 PM
Other Language(s):English,Spanish
Accessibility: Some Criteria Met (P, EB, IB, PA)

Clinic/Center: Rehabilitation, Substance Use Disorder

Cass County Mental Health Association
121 E 2nd St
Beardstown, IL 62618
Phone:(217) 323-2980
NPI:1255795902
Cultural Training Completed: No

IL

Cass

Clinic/Center: Rehabilitation, Substance Use Disorder

Cass County Mental Health Association
Hours: [Mon, Tue, Wed, Thu, Fri] 08:00 AM - 05:00 PM
Accessibility: Some Criteria Met (P, EB, IB, PA)

Federally Qualified Health Center (FQHC)

CASS COUNTY HEALTH CLINIC
1501 Wall St
Beardstown, IL 62618
Phone:(217) 323-2242
NPI:1164596375
Website: https://www.casscohealth.org/
Cultural Training Completed: Yes
Hours: [Mon, Tue, Wed, Thu, Fri] 08:00 AM - 05:00 PM
Accessibility: Details Pending (P, EB, IB, PA)

Case County Health Clinic
1501 Wall St
Beardstown, IL 62618
Phone:(217) 323-2182
NPI:1942439310
Website: https://www.dmhcares.com
Cultural Training Completed: No

IL

Cass

Federally Qualified Health Center (FQHC)

Case County Health Clinic
Hours: [Mon, Tue, Wed, Thu, Fri] 08:00 AM - 05:00 PM
Accessibility: Details Pending (P P, P EB, P IB, P PA)

Cass County Home Health Agency
8590 Saint Lukes Dr
Beardstown, IL 62618
Phone:(217) 323-2242
NPI:1164596375
Website: https://www.casscohealth.org/
Cultural Training Completed: Yes
Hours: [Mon, Tue, Wed, Thu, Fri] 08:00 AM - 05:00 PM
Accessibility: Some Criteria Met (I P, I EB, I IB, I PA)

Multi-Specialty Group

Beardstown Therapy Clinic
400 E 4th St
Beardstown, IL 62618
Phone:(217) 248-5795
NPI:1700596442
Cultural Training Completed: Yes
Hours: [Mon, Tue, Wed, Thu, Fri] 07:00 AM - 05:30 PM
Other Language(s):French,Spanish

IL

Cass

Multi-Specialty Group

Beardstown Therapy Clinic
Accessibility: Details Pending (P P, P EB, P IB, P PA)

Physical Therapy (Rehabilitation)

Apex Network Physical Therapy
1350 Grand Ave
Beardstown, IL 62618
Phone:(217) 350-0361
NPI:1033166061
Website: http://www.apexnetworkpt.com
Cultural Training Completed: No
Hours: [Mon, Tue, Wed, Thu, Fri] 08:00 AM - 05:00 PM
Accessibility: Details Pending (P P, P EB, P IB, P PA)

Apex Physical Therapy, LLC DBA ApexNetwork Physical Therapy
1350 Grand Ave
Beardstown, IL 62618
Phone:(217) 350-0361
NPI:1033166061
Website: http://www.apexnetworkpt.com
Cultural Training Completed: No
Hours: [Mon, Tue, Wed, Thu, Fri] 08:00 AM - 05:00 PM

IL

Cass

Physical Therapy (Rehabilitation)

Apex Physical Therapy, LLC DBA ApexNetwork Physical Therapy
Accessibility: Details Pending (P P, P EB, P IB, P PA)

Rural Health Center (RHC)

Elmer Hugh Taylor Clinic
100 W 15th St
Beardstown, IL 62618
Phone:(217) 323-2245
NPI:1316117765
Website: https://www.beardstownil.org
Cultural Training Completed: No
Hours: [Mon, Tue, Wed, Thu, Fri] 08:00 AM - 05:00 PM
Accessibility: Details Pending (P P, P EB, P IB, P PA)

Elmer Hugh Taylor Clinic
100 W 15th St
Beardstown, IL 62618
Phone:(217) 323-2245
NPI:1073979308
Website: https://cmhospital.com
Cultural Training Completed: No
Hours: [Mon, Tue, Wed, Thu, Fri] 08:00 AM - 05:00 PM

IL

Cass

Rural Health Center (RHC)

Elmer Hugh Taylor Clinic
Accessibility: Details Pending (P P, P EB, P IB, P PA)

Memorial Care
8460 Saint Lukes Dr
Beardstown, IL 62618
Phone:(217) 544-0306
NPI:1245822170
Cultural Training Completed: No
Hours: [Mon, Tue, Wed, Thu, Fri] 08:00 AM - 05:00 PM
Accessibility: Some Criteria Met (I P, I EB, I IB, I PA)

Schuyler County Hospital District
100 W 15th St
Beardstown, IL 62618
Phone:(217) 323-2245
NPI:1235182874
Cultural Training Completed: Yes
Hours: [Mon, Tue, Wed, Thu, Fri] 08:00 AM - 05:00 PM
Accessibility: Details Pending (P P, P EB, P IB, P PA)

Virginia

Federally Qualified Health Center (FQHC)

Cass County Dental Clinic
331 S Main St
Virginia, IL 62691

IL

Cass

Federally Qualified Health Center (FQHC)

Cass County Dental Clinic
Phone:(217) 452-3057
NPI:1942439310
Website: https://www.dmhcares.com
Cultural Training Completed: No
Hours: [Mon, Tue, Wed, Thu, Fri] 08:00 AM - 05:00 PM
Accessibility: Some Criteria Met (P, EB, IB, PA)

Cass County Home Health Agency
331 S Main St
Virginia, IL 62691
Phone:(217) 323-2242
NPI:1164596375
Website: https://www.casscohealth.org/
Cultural Training Completed: Yes
Hours: [Mon, Tue, Wed, Thu, Fri] 08:00 AM - 05:00 PM
Accessibility: Some Criteria Met (P, EB, IB, PA)

Champaign

Champaign

Clinic/Center

Rosecrance Inc
2302 Moreland Blvd
Champaign, IL 61822
Phone:(217) 356-7576

IL

Champaign

Clinic/Center

Rosecrance Inc
NPI:1114416690
Website: https://care.advocatehealth.com
Cultural Training Completed: No
Hours: [Mon, Tue, Wed, Thu, Fri] 08:00 AM - 05:00 PM
Accessibility: Some Criteria Met (P, EB, IB, PA)

Clinic/Center: Adolescent and Children Mental Health

Rosecrance Central IL - Lincolnshire
1112 Lincolnshire Dr
Champaign, IL 61821
Phone:(815) 391-1000
NPI:1134575558
Cultural Training Completed: No
Hours: [Mon, Tue, Wed, Thu, Fri] 08:00 AM - 05:00 PM
Accessibility: Details Pending (P, EB, IB, PA)

Rosecrance Central IL - Springfield
401 W Springfield Ave
Champaign, IL 61820
Phone:(815) 391-1000
NPI:1134575558
Cultural Training Completed: No
Hours: [Mon, Tue, Wed, Thu, Fri] 08:00 AM - 05:00 PM

IL

Champaign

Clinic/Center: Adolescent and Children Mental Health

Rosecrance Central IL - Springfield
Accessibility: Details Pending (P, EB, IB, PA)

Rosecrance Central Walnut
801 N Walnut St
Champaign, IL 61820
Phone:(815) 391-1000
NPI:1134575558
Cultural Training Completed: No
Hours: [Mon, Tue, Wed, Thu, Fri] 08:00 AM - 05:00 PM
Accessibility: Details Pending (P, EB, IB, PA)

Rosecrance Moreland
2302 Moreland Blvd
Champaign, IL 61822
Phone:(815) 391-1000
NPI:1134575558
Cultural Training Completed: No
Hours: [Mon, Tue, Wed, Thu, Fri] 08:00 AM - 05:00 PM
Accessibility: Details Pending (P, EB, IB, PA)

Clinic/Center: Adult Day Care

Circle of Friends Adult Day Center
609 W Washington St
Champaign, IL 61820
Phone:(217) 359-3884

IL

Champaign

Clinic/Center: Adult Day Care

Circle of Friends Adult Day Center
Website: http://www.circleoffriendsadc.net
Cultural Training Completed: No
Hours: [Mon, Tue, Wed, Thu, Fri] 07:30 AM - 05:30 PM
Other Language(s):English
Accessibility: Details Pending (P, EB, IB, PA)

Clinic/Center: Adult Mental Health

Evergreen Coaching & Counseling
411 E Park St
Ste 106
Champaign, IL 61820
Phone:(217) 714-7042
NPI:1265114219
Cultural Training Completed: Yes
Hours: [Mon, Tue, Wed, Thu, Fri, Sat] 07:00 AM - 07:00 PM
Accessibility: Details Pending (P, EB, IB, PA)

Clinic/Center: Ambulatory Surgical

Champaign Surgicenter
1702 S Mattis Ave
Champaign, IL 61821
Phone:(217) 383-3385

IL

Champaign

Clinic/Center: Ambulatory Surgical

Champaign Surgicenter
NPI:1356400782
Cultural Training Completed: No
Hours: [Mon, Tue, Wed, Thu, Fri] 08:00 AM - 05:00 PM
Other Language(s):English
Accessibility: Some Criteria Met (P, EB, IB, PA)

Champaign Surgicenter
3103 Fields South Dr
Champaign, IL 61822
Phone:(217) 902-2300
NPI:1356400782
Cultural Training Completed: No
Hours: [Mon, Tue, Wed, Thu, Fri] 08:00 AM - 05:00 PM
Accessibility: Some Criteria Met (P, EB, IB, PA)

Clinic/Center: Mental Health (Including Community Mental Health Center)

Central IL
3601 S Staley Rd
Champaign, IL 61822
Phone:(815) 200-8520
NPI:1619549052
Cultural Training Completed: No

IL

Champaign

Clinic/Center: Mental Health (Including Community Mental Health Center)

Central IL
Hours: [Mon, Tue, Wed, Thu, Fri] 08:00 AM - 05:00 PM
Accessibility: Some Criteria Met (P, EB, IB, PA)

Embrace it Counseling & Consulting
907 W Marketview Dr
PMB 221
Ste 10
Champaign, IL 61822
Phone:(872) 903-3711
NPI:1215648258
Cultural Training Completed: Yes
Hours: [Mon, Tue, Wed, Thu, Fri] 08:00 AM - 05:00 PM
Accessibility: Details Pending (P, EB, IB, PA)

HopeSprings Counseling Services
701 Devonshire Dr
Champaign, IL 61820
Phone:(217) 531-2360
NPI:1871047209
Website: https://www.sihf.org
Cultural Training Completed: No
Hours: [Mon, Tue, Wed, Thu] 08:30 AM - 06:00 PM, Fri 08:30 AM - 12:30 PM

IL

Champaign

Clinic/Center: Mental Health (Including Community Mental Health Center)

HopeSprings Counseling Services
Other Language(s):English
Accessibility: Details Pending (P, EB, IB, PA)

HopeSprings Counseling Services
702 Devonshire Dr
Ste B16-19
Champaign, IL 61820
Phone:(217) 531-2361
NPI:1871047209
Website: https://www.sihf.org
Cultural Training Completed: No
Hours: [Mon, Tue, Wed, Thu, Fri] 08:00 AM - 05:00 PM
Other Language(s):English
Accessibility: Details Pending (P, EB, IB, PA)

Rosecrance Central IL - Lincolnshire
1112 Lincolnshire Dr
Champaign, IL 61821
Phone:(815) 391-1000
NPI:1083061469
Website: https://rosecrance.org
Cultural Training Completed: No
Hours: [Mon, Tue, Wed, Thu, Fri] 08:00 AM -

IL

Champaign

Clinic/Center: Mental Health (Including Community Mental Health Center)

Rosecrance Central IL - Lincolnshire
05:00 PM, Sat 12:00 AM - 11:59 PM
Accessibility: Some Criteria Met (P, EB, IB, PA)

Rosecrance Central IL - Moreland
2302 Moreland Blvd
Champaign, IL 61822
Phone:(888) 928-0010
NPI:1114431418
Website: https://rosecrance.org/
Cultural Training Completed: No
Hours: [Mon, Tue, Wed, Thu, Fri] 08:00 AM - 05:00 PM, Sat 12:00 AM - 11:59 PM
Accessibility: Details Pending (P, EB, IB, PA)

Rosecrance Central IL - Moreland
2302 Moreland Blvd
Champaign, IL 61822
Phone:(217) 356-7576
NPI:1083104558
Cultural Training Completed: No
Hours: [Mon, Tue, Wed, Thu, Fri] 08:00 AM - 05:00 PM
Accessibility: Some Criteria Met (P, EB, IB, PA)

IL

Champaign

Clinic/Center: Mental Health (Including Community Mental Health Center)

Rosecrance Central IL - Springfield
401 W Springfield Ave
Champaign, IL 61820
Phone:(815) 391-1000
NPI:1588945869
Website: https://rosecrance.org/
Cultural Training Completed: No
Hours: [Mon, Tue, Wed, Thu, Fri, Sat] 08:00 AM - 05:00 PM
Accessibility: Details Pending (P, EB, IB, PA)

Rosecrance Inc
801 N Walnut St
Champaign, IL 61820
Phone:(815) 391-1000
NPI:1629426002
Website: https://rosecrance.org/
Cultural Training Completed: No
Hours: [Mon, Tue, Wed, Thu, Fri] 08:00 AM - 05:00 PM
Accessibility: Some Criteria Met (P, EB, IB, PA)

The Center for Youth & Family Solutions
1315 Curt Dr
Ste A
Champaign, IL 61821
Phone:(309) 323-6600
NPI:1821363797

IL

Champaign

Clinic/Center: Mental Health (Including Community Mental Health Center)

The Center for Youth & Family Solutions
Website: https://www.cyfsolutions.org
Cultural Training Completed: No
Hours: [Mon, Tue, Wed, Thu, Fri] 09:00 AM - 05:00 PM
Accessibility: Some Criteria Met (P, EB, IB, PA)

Clinic/Center: Primary Care

Planned Parenthood Of Illinois
302 E Stoughton St
Champaign, IL 61820
Phone:(217) 359-9625
NPI:1396097960
Website: https://www.plannedparenthood.org
Cultural Training Completed: No
Hours: [Mon, Tue, Wed, Thu, Fri] 08:00 AM - 05:00 PM
Accessibility: Details Pending (P, EB, IB, PA)

Federally Qualified Health Center (FQHC)

CHP Champaign
201 W Kenyon Rd
Champaign, IL 61820

IL

Champaign

Federally Qualified Health Center (FQHC)

CHP Champaign
Phone:(217) 355-7610
NPI:1770821670
Website: https://chpofil.org/
Cultural Training Completed: No
Hours: [Mon, Tue, Wed, Thu, Fri] 08:00 AM - 05:00 PM
Accessibility: Some Criteria Met (P, EB, IB, PA)

CHP Champaign
201 W Kenyon Rd
Champaign, IL 61820
Phone:(217) 355-7610
NPI:1639791569
Website: https://chpofil.org
Cultural Training Completed: No
Hours: [Mon, Tue, Wed, Thu, Fri] 08:00 AM - 05:00 PM, Sat 08:30 AM - 05:00 PM
Accessibility: Some Criteria Met (P, EB, IB, PA)

Carle Physician Group
1813 W Kirby Ave
Ste 120
Champaign, IL 61821
Phone:(217) 383-1850
NPI:1578821005
Website: http://www.carle.org/
Cultural Training Completed: No

IL

Champaign

Federally Qualified Health Center (FQHC)

Carle Physician Group
Hours: [Mon, Tue, Wed, Thu, Fri] 08:00 AM - 05:00 PM
Accessibility: Some Criteria Met (P, EB, IB, PA)

Carle Physician Group
1701 Curtis Rd
Champaign, IL 61822
Phone:(217) 365-2849
NPI:1578821005
Website: http://www.carle.org/
Cultural Training Completed: No
Hours: [Mon, Tue, Wed, Thu, Fri] 08:00 AM - 05:00 PM
Accessibility: Some Criteria Met (P, EB, IB, PA)

FN on Neil Street
821 S Neil St
Champaign, IL 61820
Phone:(217) 356-1558
NPI:1043936438
Cultural Training Completed: No
Hours: [Mon, Tue, Wed, Thu, Fri] 08:00 AM - 05:00 PM
Accessibility: Some Criteria Met (P, EB, IB, PA)

FN on Neil Street
821 S Neil St
Champaign, IL 61820
Phone:(217) 356-1558
NPI:1578821005

IL

Champaign

Federally Qualified Health Center (FQHC)

FN on Neil Street
Website: http://www.carle.org/
Cultural Training Completed: No
Hours: [Mon, Tue, Wed, Thu, Fri] 08:00 AM - 05:00 PM
Accessibility: Details Pending (P, EB, IB, PA)

Frances Nelson Health Center
821 Bloomington Rd
Champaign, IL 61820
Phone:(217) 403-5402
NPI:1578821005
Website: http://www.carle.org/
Cultural Training Completed: No
Hours: [Mon, Tue, Wed, Thu, Fri] 08:00 AM - 05:00 PM
Accessibility: Details Pending (P, EB, IB, PA)

Frances Nelson Healthcenter
819 Bloomington Rd
Champaign, IL 61820
Phone:(217) 356-1558
NPI:1578821005
Website: http://www.carle.org/
Cultural Training Completed: Yes
Hours: Mon 07:30 AM - 07:30 PM, [Tue, Wed,

IL

Champaign

Federally Qualified Health Center (FQHC)

Frances Nelson Healthcenter
Thu, Fri] 07:30 AM - 05:30 PM
Other Language(s):Spanish
Accessibility: Some Criteria Met (P, EB, IB, PA)

Planned Parenthood Of Illinois
302 E Stoughton St
Champaign, IL 61820
Phone:(217) 359-8022
NPI:1942510508
Website: https://www.sihf.org
Cultural Training Completed: No
Hours: [Mon, Tue, Wed, Thu, Fri] 08:00 AM - 05:00 PM
Accessibility: Details Pending (P, EB, IB, PA)

Promise Healthcare on Kirby Avenue
919 W Kirby Ave
Champaign, IL 61821
Phone:(217) 356-1558
NPI:1629828439
Cultural Training Completed: No
Hours: [Mon, Tue, Wed, Thu, Fri] 08:00 AM - 05:00 PM
Accessibility: Details Pending (P, EB, IB, PA)

IL

Champaign

Federally Qualified Health Center (FQHC)

Promise Healthcare on Kirby Avenue
919 W Kirby Ave
Champaign, IL 61821
Phone:(217) 356-1558
NPI:1578821005
Website: http://www.carle.org/
Cultural Training Completed: Yes
Hours: [Mon, Tue, Wed, Thu, Fri] 08:00 AM - 05:00 PM
Accessibility: Some Criteria Met (P, EB, IB, PA)

Promise on Walnut
801 N Walnut St
Champaign, IL 61820
Phone:(217) 356-1558
NPI:1578821005
Website: http://www.carle.org/
Cultural Training Completed: No
Hours: [Mon, Tue, Wed, Thu, Fri] 08:00 AM - 04:00 PM
Other Language(s):Chinese,Spanish,French,English
Accessibility: Some Criteria Met (P, EB, IB, PA)

Foster Care Agency

The Center For Youth and Family Solutions
1315 Curt Dr
Ste A
Champaign, IL 61821

IL

Champaign

Foster Care Agency

The Center For Youth and Family Solutions
Phone:(217) 352-5179
NPI:1821363797
Cultural Training Completed: No
Hours: [Mon, Tue, Wed, Thu, Fri] 08:00 AM - 05:00 PM
Accessibility: Some Criteria Met (P, EB, IB, PA)

Free Standing Renal Dialysis Facility (Kidney)

ILLINI RENAL DIALYSIS
1004 W Anthony Dr
Champaign, IL 61821
Phone:(217) 355-7020
NPI:1275502437
Cultural Training Completed: No
Hours: [Mon, Tue, Wed, Thu, Fri] 08:00 AM - 05:00 PM
Accessibility: Details Pending (P, EB, IB, PA)

Illini Renal Dialysis
1004 W Anthony Dr
Champaign, IL 61821
Phone:(217) 355-7020
NPI:1275502437
Cultural Training Completed: No
Hours: [Mon, Wed, Fri] 06:30 AM - 05:30 PM, [Tue, Thu, Sun] 06:30 AM - 06:30 PM

IL

Champaign

Free Standing Renal Dialysis Facility (Kidney)

Illini Renal Dialysis
Other Language(s):English
Accessibility: Details Pending (P, EB, IB, PA)

Illini Renal Dialysis
507 E University Ave
Champaign, IL 61820
Phone:(217) 378-7800
NPI:1275502437
Cultural Training Completed: No
Hours: [Mon, Tue, Wed, Thu, Fri] 08:00 AM - 05:00 PM
Accessibility: Details Pending (P, EB, IB, PA)

Rural Health Center (RHC)

Carle Physician Group
1701 Curtis Rd
Champaign, IL 61822
Phone:(217) 365-2849
NPI:1578504544
Website: https://carle.org
Cultural Training Completed: No
Hours: [Mon, Tue, Wed, Thu, Fri] 08:00 AM - 05:00 PM
Accessibility: Details Pending (P, EB, IB, PA)

Carle Physician Group
1813 W Kirby Ave
Champaign, IL 61821

IL

Champaign

Rural Health Center (RHC)

Carle Physician Group
Phone:(217) 383-3490
NPI:1558527259
Website: https://www.kirbyhealth.org
Cultural Training Completed: No
Hours: [Mon, Tue, Wed, Thu, Fri] 08:00 AM - 05:00 PM
Accessibility: Details Pending (P, EB, IB, PA)

Carle Physician Group
2300 S 1st St
Champaign, IL 61820
Phone:(217) 383-9400
NPI:1558527259
Website: https://www.kirbyhealth.org
Cultural Training Completed: No
Hours: [Mon, Tue, Wed, Thu, Fri] 08:00 AM - 05:00 PM
Accessibility: Some Criteria Met (P, EB, IB, PA)

Carle Physician Group
1701 Curtis Rd
Champaign, IL 61822
Phone:(217) 365-2849
NPI:1205230844
Website: https://carle.org/
Cultural Training Completed: No

IL

Champaign

Rural Health Center (RHC)

Carle Physician Group
Hours: [Mon, Tue, Wed, Thu, Fri] 08:00 AM - 05:00 PM
Accessibility: Some Criteria Met (P, EB, IB, PA)

Carle Physician Group
1702 S Mattis Ave
Ste 110
Champaign, IL 61821
Phone:(217) 362-2000
NPI:1669802419
Website: https://carle.org
Cultural Training Completed: No
Hours: [Mon, Tue, Wed, Thu, Fri] 08:00 AM - 05:00 PM
Accessibility: Details Pending (P, EB, IB, PA)

Carle Physician Group
1813 W Kirby Ave
Ste 120
Champaign, IL 61821
Phone:(217) 383-1850
NPI:1669802419
Website: https://carle.org
Cultural Training Completed: No
Hours: [Mon, Tue, Wed, Thu, Fri] 08:00 AM - 05:00 PM
Accessibility: Some Criteria Met (P, EB, IB, PA)

IL

Champaign

Rural Health Center (RHC)

Carle Physician Group
1701 Curtis Rd
Champaign, IL 61822
Phone:(217) 365-2849
NPI:1669802419
Website: https://carle.org
Cultural Training Completed: No
Hours: [Mon, Tue, Wed, Thu, Fri] 08:00 AM - 05:00 PM
Other Language(s):English
Accessibility: Details Pending (P, EB, IB, PA)

Carle Physician Group
1802 S Mattis Ave
Champaign, IL 61821
Phone:(217) 383-3311
NPI:1629295324
Website: https://www.carle.org
Cultural Training Completed: No
Hours: [Mon, Tue, Wed, Thu, Fri] 08:00 AM - 05:00 PM
Accessibility: Some Criteria Met (P, EB, IB, PA)

Carle Physician Group
1802 S Mattis Ave
Champaign, IL 61821
Phone:(217) 383-3311
NPI:1750785986
Website: http://www.carle.org

IL

Champaign

Rural Health Center (RHC)

Carle Physician Group
Cultural Training Completed: No
Hours: [Mon, Tue, Wed, Thu, Fri] 08:00 AM - 05:00 PM
Accessibility: Details Pending (P, EB, IB, PA)

Carle Physician Group
1802 S Mattis Ave
Champaign, IL 61821
Phone:(217) 383-3311
NPI:1356382428
Website: https://carle.org/
Cultural Training Completed: No
Hours: [Mon, Tue, Wed, Thu, Fri] 08:00 AM - 05:00 PM
Accessibility: Details Pending (P, EB, IB, PA)

Promise Healthcare NFP (FQHC)
819 Bloomington Rd
Champaign, IL 61820
Phone:(217) 356-1558
NPI:1558527259
Website: https://www.kirbyhealth.org
Cultural Training Completed: No
Hours: [Mon, Tue, Wed, Thu, Fri] 08:00 AM - 05:00 PM

IL

Champaign

Rural Health Center (RHC)

Promise Healthcare NFP (FQHC)
Accessibility: Some Criteria Met (P, EB, IB, PA)

Single Specialty Group

Bard Optical
907 W Marketview Dr
Champaign, IL 61822
Phone:(309) 693-9540
NPI:1508856923
Website: www.bardoptical.com
Cultural Training Completed: No
Hours: [Mon, Tue, Wed, Thu, Fri] 08:00 AM - 05:00 PM
Accessibility: Details Pending (P, EB, IB, PA)

Envisage Counseling Services, PLLC
2101 Fox Dr
Ste 102
Champaign, IL 61820
Phone:(217) 766-0258
NPI:1285375022
Cultural Training Completed: Yes
Hours: [Mon, Tue, Wed, Thu, Fri] 08:00 AM - 05:00 PM, [Sat, Sun] 09:00 AM - 05:00 PM
Other Language(s):Spanish
Accessibility: Details Pending (P, EB, IB, PA)

IL

Champaign

Single Specialty Group

Envisage Counseling Services, PLLC
1802 Fox Dr
Ste D
Champaign, IL 61820
Phone:(217) 766-0258
NPI:1285375022
Cultural Training Completed: No
Hours: [Mon, Tue, Wed, Thu, Fri] 07:00 AM - 08:00 PM, [Sat, Sun] 09:00 AM - 05:00 PM
Other Language(s):Spanish
Accessibility: Details Pending (P, EB, IB, PA)

Illini Heritage Rehab and Health Care
1315 Curt Dr
Champaign, IL 61821
Phone:(217) 352-5707
NPI:1700598059
Website: credentialing@rcmexperts.com
Cultural Training Completed: No
Hours: [Mon, Tue, Wed, Thu, Fri] 08:00 AM - 05:00 PM
Other Language(s):American Sign Language
Accessibility: Details Pending (P, EB, IB, PA)

IL

Champaign

Mahomet

Rural Health Center (RHC)

Carle Physician Group
1001 Heather Dr
Mahomet, IL 61853
Phone:(217) 586-8400
NPI:1750785986
Website: http://www.carle.org
Cultural Training Completed: No
Hours: [Mon, Tue, Wed, Thu, Fri] 08:00 AM - 05:00 PM
Accessibility: Details Pending (P, EB, IB, PA)

Family Health Care of Mahomet
1504 Patton Dr
Ste 2
Mahomet, IL 61853
Phone:(217) 586-2633
NPI:1881676005
Website: https://www.gibsonhospital.org/
Cultural Training Completed: No
Hours: [Mon, Tue, Wed, Thu, Fri] 08:00 AM - 05:00 PM
Other Language(s):English
Accessibility: Some Criteria Met (P, EB, IB, PA)

Family Health Care of Mahomet
1504 Patton Dr
Ste 2

IL

Champaign

Rural Health Center (RHC)

Family Health Care of Mahomet
Mahomet, IL 61853
Phone:(217) 586-2633
NPI:1689198863
Website: https://www.osfhealthcare.org
Cultural Training Completed: Yes
Hours: [Mon, Tue, Wed, Thu, Fri] 08:00 AM - 05:00 PM, Sat 08:00 AM - 12:00 PM
Accessibility: Some Criteria Met (P, EB, IB, PA)

Family Health Care of Mahomet
1504 Patton Dr
Mahomet, IL 61853
Phone:(217) 586-2633
NPI:1689198863
Website: https://www.osfhealthcare.org
Cultural Training Completed: No
Hours: [Mon, Tue, Wed, Thu, Fri] 08:00 AM - 05:00 PM
Accessibility: Details Pending (P, EB, IB, PA)

Single Specialty Group

Gibson Health of Mahomet
1504 Patton Dr
Ste 2
Mahomet, IL 61853

IL

Champaign

Single Specialty Group

Gibson Health of Mahomet
Phone:(217) 586-2633
NPI:1063462976
Website: https://www.gibsonhospital.org/
Cultural Training Completed: No
Hours: [Mon, Tue, Wed, Thu, Fri] 08:00 AM - 05:00 PM
Accessibility: Details Pending (P, EB, IB, PA)

Philo

Clinic/Center: Mental Health (Including Community Mental Health Center)

Jefferson County Comprehensive Services, Inc dba Comprehensive Connections
1706 S. 13th St
Philo, IL 61864
Phone:(618) 242-1510
NPI:1427794999
Cultural Training Completed: No
Hours: [Mon, Tue, Wed, Thu, Fri, Sat, Sun] 06:00 AM - 06:00 PM
Accessibility: Details Pending (P, EB, IB, PA)

IL

Champaign

Rantoul

Clinic/Center: Adolescent and Children Mental Health

Rosecrance Central IL - Crane
1300 Crane Ave
Rantoul, IL 61866
Phone:(815) 391-1000
NPI:1134575558
Cultural Training Completed: No
Hours: [Mon, Tue, Wed, Thu, Fri] 08:00 AM - 05:00 PM
Accessibility: Details Pending (P, EB, IB, PA)

Clinic/Center: Mental Health (Including Community Mental Health Center)

Rosecrance Central IL - Crane
1300 Crane Ave
Rantoul, IL 61866
Phone:(815) 391-1000
NPI:1083061469
Website: https://rosecrance.org
Cultural Training Completed: No
Hours: [Mon, Tue, Wed, Thu, Fri] 08:00 AM - 05:00 PM, Sat 12:00 AM - 11:59 PM
Accessibility: Details Pending (P, EB, IB, PA)

IL

Champaign

Federally Qualified Health Center (FQHC)

CHP Rantoul (Wabash)
520 E Wabash Ave
Rantoul, IL 61866
Phone:(217) 889-3052
NPI:1639791569
Website: https://chpofil.org
Cultural Training Completed: No
Hours: [Mon, Tue, Wed, Thu, Fri] 08:00 AM - 05:00 PM
Accessibility: Details Pending (P, EB, IB, PA)

CHP Rantoul (countyclub)
1126 Country Club Ln
Ste B
Rantoul, IL 61866
Phone:(217) 893-3052
NPI:1629383443
Website: https://mcc-rantoul.org/
Cultural Training Completed: No
Hours: [Mon, Tue, Wed, Thu, Fri] 08:00 AM - 05:00 PM
Other Language(s):English
Accessibility: Some Criteria Met (P, EB, IB, PA)

CHP Rantoul (countyclub)
1126 Country Club Ln
Ste B
Rantoul, IL 61866

IL

Champaign

Federally Qualified Health Center (FQHC)

CHP Rantoul (countyclub)
Phone:(217) 893-3052
NPI:1639791569
Website: https://chpofil.org
Cultural Training Completed: No
Hours: [Mon, Tue, Wed, Thu, Fri] 08:00 AM - 05:00 PM
Accessibility: Details Pending (P, EB, IB, PA)

Comm Health Partnership Of Il
520 E Wabash Ave
Rantoul, IL 61866
Phone:(217) 893-1530
NPI:1942619606
Website: https://cscrantoul.org/
Cultural Training Completed: No
Hours: [Mon, Tue, Wed, Thu, Fri] 08:00 AM - 05:00 PM
Other Language(s):English
Accessibility: Some Criteria Met (P, EB, IB, PA)

Promise Healthcare AT Rantoul
424 E Wabash Ave
Rantoul, IL 61866
Phone:(217) 356-1558
NPI:1629846928
Cultural Training Completed: No

IL

Champaign

Federally Qualified Health Center (FQHC)

Promise Healthcare AT Rantoul
Hours: [Mon, Tue, Wed, Thu, Fri] 08:00 AM - 05:00 PM
Accessibility: Details Pending (P, EB, IB, PA)

Promise Healthcare at Rantoul
424 E Wabash Ave
Rantoul, IL 61866
Phone:(217) 356-1558
NPI:1578821005
Website: http://www.carle.org/
Cultural Training Completed: No
Hours: [Mon, Tue, Wed, Thu, Fri] 08:00 AM - 05:00 PM
Accessibility: Details Pending (P, EB, IB, PA)

Savoy

Clinic/Center: Mental Health (Including Community Mental Health Center)

Lutheran Social Services Of Il
1809 Woodfield Dr
Savoy, IL 61874
Phone:(217) 398-3011
NPI:1467772160
Cultural Training Completed: No

IL

Champaign

Clinic/Center: Mental Health (Including Community Mental Health Center)

Lutheran Social Services Of Il
Hours: [Mon, Tue, Wed, Thu, Fri] 08:00 AM - 05:00 PM
Other Language(s):English
Accessibility: Some Criteria Met (P, EB, IB, PA)

Savoy Office
1801 Woodfield Dr
Savoy, IL 61874
Phone:(815) 200-8520
NPI:1619549052
Cultural Training Completed: No
Hours: [Mon, Tue, Wed, Thu, Fri] 08:00 AM - 05:00 PM
Accessibility: Details Pending (P, EB, IB, PA)

Urbana

Clinic/Center

Carle Physician Group
611 W Park St
Urbana, IL 61801
Phone:(217) 383-3311
NPI:1295757771
Website: https://sahchicago.org
Cultural Training Completed: No
Hours: [Mon, Tue, Wed, Thu, Fri] 08:00 AM - 05:00 PM

IL

Champaign

Clinic/Center

Carle Physician Group
Accessibility: Details Pending (P, EB, IB, PA)

Clinic/Center: Adolescent and Children Mental Health

Rosecrance Central IL - Carroll
1105 Carroll Ave
Urbana, IL 61802
Phone:(815) 391-1000
NPI:1134575558
Cultural Training Completed: No
Hours: [Mon, Tue, Wed, Thu, Fri] 08:00 AM - 05:00 PM
Accessibility: Details Pending (P, EB, IB, PA)

Rosecrance Central IL - Elm
405 E Elm St
Urbana, IL 61802
Phone:(815) 391-1000
NPI:1134575558
Cultural Training Completed: No
Hours: [Mon, Tue, Wed, Thu, Fri] 08:00 AM - 05:00 PM
Accessibility: Details Pending (P, EB, IB, PA)

Clinic/Center: Pain

Carle Physician Group
611 W Park St
Urbana, IL 61801
Phone:(217) 383-3140

IL

Champaign

Clinic/Center: Pain

Carle Physician Group
NPI:1225196488
Website: https://carle.org
Cultural Training Completed: No
Hours: [Mon, Tue, Wed, Thu, Fri] 08:00 AM - 05:00 PM
Accessibility: Details Pending (P, EB, IB, PA)

Clinic/Center: Primary Care

Carle Physician Group
611 W Park St
Urbana, IL 61801
Phone:(217) 383-3170
NPI:1396097960
Website: https://www.plannedparenthood.org
Cultural Training Completed: No
Hours: [Mon, Tue, Wed, Thu, Fri] 08:00 AM - 05:00 PM
Accessibility: Details Pending (P, EB, IB, PA)

Clinic/Center: Rehabilitation, Substance Use Disorder

Recovery Concepts Urbana, Llc
710 W Killarney St
Urbana, IL 61801
Phone:(217) 600-7165
NPI:1922617133

IL

Champaign

Clinic/Center: Rehabilitation, Substance Use Disorder

Recovery Concepts Urbana, Llc
Cultural Training Completed: No
Hours: [Mon, Tue, Wed, Thu, Fri] 06:00 AM - 04:00 PM, Sat 06:00 AM - 12:00 PM
Accessibility: Details Pending (P, EB, IB, PA)

Tasc Inc.
116 W Main St
Urbana, IL 61801
Phone:(217) 344-4546
NPI:1780042176
Website: https://www.blessinghealth.org
Cultural Training Completed: No
Hours: [Mon, Tue, Wed, Thu, Fri] 08:00 AM - 05:00 PM
Other Language(s):English
Accessibility: Details Pending (P, EB, IB, PA)

Federally Qualified Health Center (FQHC)

Carle Physician Group
611 W Park St
Urbana, IL 61801
Phone:(217) 383-3160
NPI:1194794917
Website: http://www.crossinghealthcare.org/

IL

Champaign

Federally Qualified Health Center (FQHC)

Carle Physician Group
Cultural Training Completed: No
Hours: [Mon, Tue, Wed, Thu, Fri] 08:00 AM - 05:00 PM
Accessibility: Details Pending (P, EB, IB, PA)

Carle Physician Group
1818 E Windsor Rd
Urbana, IL 61802
Phone:(217) 902-7711
NPI:1194794917
Website: http://www.crossinghealthcare.org/
Cultural Training Completed: No
Hours: [Mon, Tue, Wed, Thu, Fri] 08:00 AM - 05:00 PM
Accessibility: Details Pending (P, EB, IB, PA)

Carle Physician Group
611 W Park St
Urbana, IL 61801
Phone:(217) 383-4000
NPI:1578821005
Website: http://www.carle.org/
Cultural Training Completed: No
Hours: [Mon, Tue, Wed, Thu, Fri] 08:00 AM - 05:00 PM
Accessibility: Some Criteria Met (P, EB, IB, PA)

IL

Champaign

Federally Qualified Health Center (FQHC)

Comprehensive Therapeutics LTD
1905 S Prairie Winds Dr
Urbana, IL 61802
Phone:(864) 244-3626
NPI:1932193224
Website: www.chcqca.org
Cultural Training Completed: No
Hours: [Mon, Tue, Wed, Thu, Fri] 08:00 AM - 05:00 PM
Accessibility: Details Pending (P, EB, IB, PA)

Promise Healthcare NFP
1400 W Park St
Bldg 3
Urbana, IL 61801
Phone:(217) 356-1558
NPI:1578821005
Website: http://www.carle.org/
Cultural Training Completed: No
Hours: [Mon, Tue, Wed, Thu, Fri] 08:00 AM - 05:00 PM
Other Language(s):Chinese,French,Spanish,English
Accessibility: Some Criteria Met (P, EB, IB, PA)

Promise at the USBHC
1002 S Race St
Urbana, IL 61801
Phone:(217) 239-4220

IL

Champaign

Federally Qualified Health Center (FQHC)

Promise at the USBHC
NPI:1952894180
Website: https://www.promisehealth.org
Cultural Training Completed: No
Hours: [Mon, Tue, Wed, Thu, Fri] 08:30 AM - 04:30 PM
Other Language(s):English
Accessibility: Some Criteria Met (P, EB, IB, PA)

Promise at the USBHC
1002 S Race St
Urbana, IL 61801
Phone:(217) 239-4220
NPI:1578821005
Website: http://www.carle.org/
Cultural Training Completed: No
Hours: [Mon, Tue, Wed, Thu, Fri] 08:00 AM - 04:30 PM
Other Language(s):Chinese,French,Spanish,English
Accessibility: Details Pending (P, EB, IB, PA)

Free Standing Renal Dialysis Facility (Kidney)

Avantus Home Therapies Of Champaign Urbana
901 W University Ave

IL

Champaign

Free Standing Renal Dialysis Facility (Kidney)

Avantus Home Therapies Of Champaign Urbana
Urbana, IL 61801
Phone:(217) 328-4100
NPI:1457608416
Cultural Training Completed: No
Hours: [Mon, Tue, Wed, Thu, Fri] 08:00 AM - 05:00 PM
Accessibility: Details Pending (P, EB, IB, PA)

Champaign Urbana Dialysis Center
1405 W Park St
Urbana, IL 61801
Phone:(800) 881-5101
NPI:1568688109
Cultural Training Completed: No
Hours: [Mon, Tue, Wed, Thu, Fri] 07:00 AM - 03:30 PM
Other Language(s):English
Accessibility: Details Pending (P, EB, IB, PA)

Champaign Urbana Dialysis Center
1405 W Park St
Ste 100
Urbana, IL 61801
Phone:(217) 328-4100
NPI:1568688109
Cultural Training Completed: No

IL

Champaign

Free Standing Renal Dialysis Facility (Kidney)

Champaign Urbana Dialysis Center
Hours: [Mon, Tue, Wed, Thu, Fri, Sat] 08:00 AM - 05:00 PM
Accessibility: Details Pending (P, EB, IB, PA)

Multi-Specialty Group

Carle Physician Group
611 W Park St
Urbana, IL 61801
Phone:(217) 383-4000
NPI:1598784555
Website: http://www.uwhealth.org
Cultural Training Completed: No
Hours: [Mon, Tue, Wed, Thu, Fri] 08:00 AM - 05:00 PM
Accessibility: Details Pending (P, EB, IB, PA)

Carle Physician Group
610 N Lincoln Ave
Urbana, IL 61801
Phone:(217) 383-3507
NPI:1780638478
Website: http://www.springfieldclinic.com
Cultural Training Completed: No
Hours: [Mon, Tue, Wed, Thu, Fri] 08:00 AM - 05:00 PM

IL

Champaign

Multi-Specialty Group

Carle Physician Group
Accessibility: Some Criteria Met (P, EB, IB, PA)

Rural Health Center (RHC)

Carle Foundation Hospital
611 W Park St
Urbana, IL 61801
Phone:(217) 383-3311
NPI:1578504544
Website: https://carle.org
Cultural Training Completed: No
Hours: [Mon, Tue, Wed, Thu, Fri] 08:00 AM - 05:00 PM
Accessibility: Details Pending (P, EB, IB, PA)

Carle Foundation Hospital
611 W Park St
Urbana, IL 61801
Phone:(217) 383-3311
NPI:1205230844
Website: https://carle.org/
Cultural Training Completed: No
Hours: [Mon, Tue, Wed, Thu, Fri] 08:00 AM - 05:00 PM
Accessibility: Details Pending (P, EB, IB, PA)

Carle Foundation Hospital
611 W Park St

IL

Champaign

Rural Health Center (RHC)

Carle Foundation Hospital
Urbana, IL 61801
Phone:(217) 383-3311
NPI:1669802419
Website: https://carle.org
Cultural Training Completed: No
Hours: [Mon, Tue, Wed, Thu, Fri] 08:00 AM - 05:00 PM
Other Language(s):English
Accessibility: Details Pending (P, EB, IB, PA)

Carle Foundation Hospital
611 W Park St
Urbana, IL 61801
Phone:(217) 383-3311
NPI:1750785986
Website: http://www.carle.org
Cultural Training Completed: No
Hours: [Mon, Tue, Wed, Thu, Fri] 08:00 AM - 05:00 PM
Accessibility: Details Pending (P, EB, IB, PA)

Carle Physician Group
611 W Park St
Urbana, IL 61801
Phone:(217) 383-3311
NPI:1558527259

IL

Champaign

Rural Health Center (RHC)

Carle Physician Group
Website: https://www.kirbyhealth.org
Cultural Training Completed: No
Hours: [Mon, Tue, Wed, Thu, Fri] 08:00 AM - 05:00 PM
Accessibility: Details Pending (P, EB, IB, PA)

Carle Physician Group
611 W Park St
Urbana, IL 61801
Phone:(217) 383-3140
NPI:1053792689
Website: https://www.sihf.org
Cultural Training Completed: No
Hours: [Mon, Tue, Wed, Thu, Fri] 08:00 AM - 05:00 PM
Accessibility: Details Pending (P, EB, IB, PA)

Carle Physician Group
1818 E Windsor Rd
Urbana, IL 61802
Phone:(217) 255-9646
NPI:1467549402
Website: https://carle.org/
Cultural Training Completed: No
Hours: [Mon, Tue, Wed, Thu, Fri] 08:00 AM - 05:00 PM

IL

Champaign

Rural Health Center (RHC)

Carle Physician Group
Accessibility: Details Pending (P, EB, IB, PA)

Carle Physician Group
611 W Park St
Urbana, IL 61801
Phone:(217) 383-3140
NPI:1598866386
Website: https://stauntonclinic.com/
Cultural Training Completed: No
Hours: [Mon, Tue, Wed, Thu, Fri] 08:00 AM - 05:00 PM
Accessibility: Details Pending (P, EB, IB, PA)

Carle Physician Group
1818 E Windsor Rd
Urbana, IL 61802
Phone:(217) 255-9500
NPI:1669802419
Website: https://carle.org
Cultural Training Completed: No
Hours: [Mon, Tue, Wed, Thu, Fri] 08:00 AM - 05:00 PM
Accessibility: Details Pending (P, EB, IB, PA)

Carle Physician Group
509 W University Ave
Urbana, IL 61801
Phone:(708) 342-7990
NPI:1750785986

IL

Champaign

Rural Health Center (RHC)

Carle Physician Group
Website: http://www.carle.org
Cultural Training Completed: No
Hours: [Mon, Tue, Wed, Thu, Fri] 08:00 AM - 05:00 PM
Accessibility: Details Pending (P, EB, IB, PA)

Carle Physician Group
611 W Park St
Urbana, IL 61801
Phone:(217) 383-2410
NPI:1811174402
Website: http://www.siumed.edu
Cultural Training Completed: No
Hours: [Mon, Tue, Wed, Thu, Fri] 08:00 AM - 05:00 PM
Accessibility: Details Pending (P, EB, IB, PA)

Christian

Assumption

Rural Health Center (RHC)

Community Medical Clinic of Assumption
118 N Walnut St
Assumption, IL 62510
Phone:(217) 226-3133
NPI:1760932248
Website: https://panahospital.com/

IL

Christian

Rural Health Center (RHC)

Community Medical Clinic of Assumption
Cultural Training Completed: Yes
Hours: [Mon, Thu] 08:30 AM - 05:00 PM, Tue 12:00 AM - 05:00 PM, [Wed, Fri] 08:30 AM - 12:00 PM
Accessibility: Some Criteria Met (P, EB, IB, PA)

Community Medical Clinic of Assumption
118 N Walnut St
Assumption, IL 62510
Phone:(217) 226-3133
NPI:1235225236
Website: http://www.panahospital.com/
Cultural Training Completed: No
Hours: [Mon, Tue, Wed, Thu, Fri] 08:00 AM - 05:00 PM
Accessibility: Details Pending (P, EB, IB, PA)

Pana

Clinic/Center

Community Medical Clinic of Pana
101 E 9th St
Pana, IL 62557
Phone:(217) 562-2131
NPI:1619215860
Cultural Training Completed: No

IL

Christian

Clinic/Center

Community Medical Clinic of Pana
Hours: [Mon, Tue, Wed, Thu, Fri] 08:00 AM - 05:00 PM
Accessibility: Details Pending (P, EB, IB, PA)

Community Medical Clinic of Pana
101 E 9th St
Ste 105
Pana, IL 62557
Phone:(217) 562-2544
NPI:1619215860
Cultural Training Completed: No
Hours: [Mon, Tue, Wed, Thu, Fri] 08:00 AM - 05:00 PM
Accessibility: Details Pending (P, EB, IB, PA)

Community Medical Clinic of Pana
101 E 9th St
Ste 103
Pana, IL 62557
Phone:(217) 562-2544
NPI:1619215860
Cultural Training Completed: No
Hours: [Mon, Fri] 08:30 AM - 04:30 PM, [Tue, Wed, Thu] 08:30 AM - 06:00 PM
Accessibility: Details Pending (P, EB, IB, PA)

IL

Christian

Clinic/Center

Pana Community Hospital
101 E 9th St
Pana, IL 62557
Phone:(217) 562-2131
NPI:1942326970
Cultural Training Completed: No
Hours: [Mon, Tue, Wed, Thu, Fri] 08:00 AM - 05:00 PM
Accessibility: Some Criteria Met (P, EB, IB, PA)

Multi-Specialty Group

Pana Community Hospital
101 E 9th St
Pana, IL 62557
Phone:(217) 528-7541
NPI:1780638478
Website: http://www.springfieldclinic.com
Cultural Training Completed: No
Hours: [Mon, Tue, Wed, Thu, Fri] 08:00 AM - 05:00 PM
Accessibility: Details Pending (P, EB, IB, PA)

Pana Community Hospital
101 E 9th St
Pana, IL 62557
Phone:(217) 562-2131
NPI:1164477725
Cultural Training Completed: No

IL

Christian

Multi-Specialty Group

Pana Community Hospital
Hours: [Mon, Tue, Wed, Thu, Fri] 08:00 AM - 05:00 PM
Accessibility: Some Criteria Met (P, EB, IB, PA)

Rural Health Center (RHC)

Community Medical Clinic of Pana
101 E 9th St
Pana, IL 62557
Phone:(217) 528-7541
NPI:1235225236
Website: http://www.panahospital.com/
Cultural Training Completed: No
Hours: [Mon, Tue, Wed, Thu, Fri] 08:00 AM - 05:00 PM
Accessibility: Details Pending (P, EB, IB, PA)

Pana Community Hospital
217 S Locust St
Pana, IL 62557
Phone:(217) 562-2143
NPI:1760940860
Cultural Training Completed: Yes
Hours: [Mon, Tue, Wed, Thu, Fri] 08:30 AM - 04:30 PM
Other Language(s):Tagalog

IL

Christian

Rural Health Center (RHC)

Pana Community Hospital
Accessibility: Some Criteria Met (P, EB, IB, PA)

Pana Community Hospital
217 S Locust St
Pana, IL 62557
Phone:(217) 562-2143
NPI:1235225236
Website: http://www.panahospital.com/
Cultural Training Completed: No
Hours: [Mon, Tue, Wed, Thu, Fri] 08:00 AM - 05:00 PM
Accessibility: Details Pending (P, EB, IB, PA)

Pana Community Hospital Association
101 E 9th St
Ste 105
Pana, IL 62557
Phone:(217) 562-2131
NPI:1235225236
Website: http://www.panahospital.com/
Cultural Training Completed: No
Hours: [Mon, Tue, Wed, Thu, Fri] 08:00 AM - 05:00 PM
Other Language(s):English

IL

Christian

Rural Health Center (RHC)

Pana Community Hospital Association
Accessibility: Some Criteria Met (P, EB, IB, PA)

Taylorville

Clinic/Center: Primary Care

Board of Trustees of Southern Illinois University
303 E Bidwell St
Taylorville, IL 62568
Phone:(217) 525-1064
NPI:1396097960
Website: https://www.plannedparenthood.org
Cultural Training Completed: No
Hours: [Mon, Tue, Wed, Thu, Fri] 08:00 AM - 05:00 PM
Accessibility: Some Criteria Met (P, EB, IB, PA)

Clinic/Center: Rehabilitation

RehabCare Group East Inc
705 S Houston St
Taylorville, IL 62568
Phone:(217) 824-2222
NPI:1437323367
Website: https://www.petersenhealthcare.net
Cultural Training Completed: No

IL

Christian

Clinic/Center: Rehabilitation

RehabCare Group East Inc
Hours: [Mon, Tue, Wed, Thu, Fri] 08:00 AM - 05:00 PM
Accessibility: Details Pending (P, EB, IB, PA)

RehabCare Group East Inc
920 McAdam Dr
Taylorville, IL 62568
Phone:(217) 287-7000
NPI:1437323367
Website: https://www.petersenhealthcare.net
Cultural Training Completed: No
Hours: [Mon, Tue, Wed, Thu, Fri] 08:00 AM - 05:00 PM
Accessibility: Details Pending (P, EB, IB, PA)

Clinic/Center: Rehabilitation, Substance Use Disorder

Shelby County Community Services Inc
508 W Spresser St
Taylorville, IL 62568
Phone:(217) 777-3841
NPI:1336625631
Cultural Training Completed: No
Hours: [Mon, Tue, Wed, Thu, Fri] 08:00 AM - 05:00 PM

IL

Christian

Clinic/Center: Rehabilitation, Substance Use Disorder

Shelby County Community Services Inc
Other Language(s):English
Accessibility: Details Pending (P, EB, IB, PA)

Federally Qualified Health Center (FQHC)

Board of Trustees of Southern Illinois University
303 E Bidwell St
Taylorville, IL 62568
Phone:(217) 824-3566
NPI:1972049641
Website: https://www.siumed.org
Cultural Training Completed: No
Hours: [Mon, Tue, Wed, Thu, Fri] 08:00 AM - 05:00 PM
Accessibility: Some Criteria Met (P, EB, IB, PA)

CCHC - Taylorville
1141 N Cheney St
Taylorville, IL 62568
Phone:(217) 287-7477
NPI:1861480709
Website: http://www.achn.net
Cultural Training Completed: No
Hours: [Mon, Tue, Wed, Thu, Fri] 08:00 AM - 05:00 PM

IL

Christian

Federally Qualified Health Center (FQHC)

CCHC - Taylorville
Other Language(s):English
Accessibility: Some Criteria Met (P, EB, IB, PA)

CCHC - Taylorville
1141 N Cheney St
Taylorville, IL 62568
Phone:(217) 287-7477
NPI:1013467646
Website: https://www.centralcounties.org
Cultural Training Completed: No
Hours: [Mon, Tue, Wed, Thu, Fri] 08:00 AM - 05:00 PM
Accessibility: Some Criteria Met (P, EB, IB, PA)

SIU Center for Family Medicine - Taylorville
201 E Pleasant St
Taylorville, IL 62568
Phone:(800) 342-5748
NPI:1497002182
Website: https://www.siumed.org
Cultural Training Completed: No
Hours: [Mon, Tue, Wed, Thu, Fri] 08:00 AM - 05:00 PM
Accessibility: Some Criteria Met (P, EB, IB, PA)

IL

Christian

Federally Qualified Health Center (FQHC)

SIU Center for Family Medicine - Taylorville
303 E Bidwell St
Taylorville, IL 62568
Phone:(217) 824-1134
NPI:1851934871
Website: https://www.siumed.org/
Cultural Training Completed: No
Hours: [Mon, Tue, Wed, Thu, Fri] 08:00 AM - 05:00 PM
Accessibility: Some Criteria Met (P, EB, IB, PA)

SIU Center for Family Medicine-Taylorville
201 E Pleasant St
Taylorville, IL 62568
Phone:(217) 919-9139
NPI:1003324260
Website: https://twi.org/
Cultural Training Completed: No
Hours: [Mon, Tue, Wed, Thu, Fri] 08:00 AM - 04:30 PM
Other Language(s):English
Accessibility: Some Criteria Met (P, EB, IB, PA)

IL

Christian

Free Standing Renal Dialysis Facility (Kidney)

Dva Renal Healthcare Inc
901 W Spresser St
Taylorville, IL 62568
Phone:(217) 824-5460
NPI:1821057027
Cultural Training Completed: No
Hours: Mon 06:30 AM - 03:30 PM, [Tue, Wed, Thu, Fri, Sun] 06:00 AM - 03:30 PM
Accessibility: Details Pending (P, EB, IB, PA)

Multi-Specialty Group

Springfield Clinic LLP
900 W Springfield Rd
Taylorville, IL 62568
Phone:(800) 444-7541
NPI:1780638478
Website: http://www.springfieldclinic.com
Cultural Training Completed: No
Hours: [Mon, Tue, Wed, Thu, Fri] 08:00 AM - 05:00 PM
Accessibility: Some Criteria Met (P, EB, IB, PA)

Springfield Clinic LLP
900 W Springfield Rd
Taylorville, IL 62568
Phone:(800) 444-7541
NPI:1780638478

IL

Christian

Multi-Specialty Group

Springfield Clinic LLP
Website: http://www.springfieldclinic.com
Cultural Training Completed: No
Hours: [Mon, Tue, Wed, Thu, Fri] 08:00 AM - 05:00 PM
Accessibility: Some Criteria Met (P, EB, IB, PA)

Springfield Clinic Taylorville
600 N Main St
Taylorville, IL 62568
Phone:(217) 528-7541
NPI:1780638478
Website: http://www.springfieldclinic.com
Cultural Training Completed: No
Hours: [Mon, Tue, Wed, Thu, Fri] 08:00 AM - 05:00 PM
Accessibility: Details Pending (P, EB, IB, PA)

Springfield Clinic Taylorville - Cheney
500 N Cheney St
Taylorville, IL 62568
Phone:(217) 777-2020
NPI:1780638478
Website: http://www.springfieldclinic.com
Cultural Training Completed: No

IL

Christian

Multi-Specialty Group

Springfield Clinic Taylorville - Cheney
Hours: [Mon, Tue, Wed, Thu, Fri] 08:00 AM - 05:00 PM
Accessibility: Some Criteria Met (P, EB, IB, PA)

Springfield Clinic Taylorville Rural Health
600 N Main St
Taylorville, IL 62568
Phone:(217) 287-8855
NPI:1780893578
Cultural Training Completed: No
Hours: [Mon, Tue, Wed, Thu, Fri] 08:00 AM - 05:00 PM
Accessibility: Details Pending (P, EB, IB, PA)

Springfield Clinic, LLP
600 N Main St
Taylorville, IL 62568
Phone:(217) 287-8855
NPI:1780638478
Website: http://www.springfieldclinic.com
Cultural Training Completed: No
Hours: [Mon, Tue, Wed, Thu, Fri] 08:00 AM - 05:00 PM
Other Language(s):English

IL

Christian

Multi-Specialty Group

Springfield Clinic, LLP
Accessibility: Some Criteria Met (P, EB, IB, PA)

Taylorville Memorial Hospital
201 E Pleasant St
Taylorville, IL 62568
Phone:(217) 707-5555
NPI:1164477725
Cultural Training Completed: No
Hours: [Mon, Tue, Wed, Thu, Fri] 08:00 AM - 05:00 PM
Accessibility: Some Criteria Met (P, EB, IB, PA)

Rural Health Center (RHC)

Springfield Clinic Taylorville Rural Health
600 N Main St
Taylorville, IL 62568
Phone:(217) 287-8855
NPI:1780893578
Website: https://www.springfieldclinic.com/
Cultural Training Completed: No
Hours: [Mon, Tue, Wed, Thu, Fri] 08:00 AM - 05:00 PM
Accessibility: Some Criteria Met (P, EB, IB, PA)

IL

Christian

Rural Health Center (RHC)

Taylorville Urgent Care
1510 W Springfield Rd
Taylorville, IL 62568
Phone:(217) 824-8244
NPI:1700380219
Cultural Training Completed: Yes
Hours: [Mon, Tue, Wed, Thu, Fri] 09:00 AM - 07:00 PM, [Sat, Sun] 10:00 AM - 06:00 PM
Accessibility: Details Pending (P, EB, IB, PA)

Taylorville Urgent Care
1510 W Springfield Rd Ste A
Taylorville, IL 62568
Phone:(217) 824-8244
NPI:1700380219
Cultural Training Completed: No
Hours: [Mon, Tue, Wed, Thu, Fri] 08:00 AM - 05:00 PM
Accessibility: Details Pending (P, EB, IB, PA)

Clark

Casey

Multi-Specialty Group

SBL Casey Clinic
934 N Route 49
Casey, IL 62420
Phone:(217) 932-4061
NPI:1568581379

IL

Clark

Multi-Specialty Group

SBL Casey Clinic
Website: https://www.sarahbush.org
Cultural Training Completed: No
Hours: [Mon, Tue, Wed, Thu, Fri] 08:00 AM - 05:00 PM
Accessibility: Details Pending (P, EB, IB, PA)

SBL Casey Clinic
934 N Route 49
Ste A
Casey, IL 62420
Phone:(217) 932-4061
NPI:1568581379
Website: https://www.sarahbush.org
Cultural Training Completed: No
Hours: [Mon, Tue, Wed, Thu, Fri] 08:00 AM - 05:00 PM
Other Language(s):English
Accessibility: Some Criteria Met (P, EB, IB, PA)

SBL Casey Clinic
1004 Health Center Drive
Ste. A
Casey, IL 62420
Phone:(217) 932-4061
NPI:1568581379
Website: https://www.sarahbush.org

IL

Clark

Multi-Specialty Group

SBL Casey Clinic
Cultural Training Completed: No
Hours: [Mon, Tue, Wed, Thu, Fri] 08:00 AM - 05:00 PM
Accessibility: Details Pending (P, EB, IB, PA)

SBL Casey Orthopedic Clinic
1004 Health Center Drive
Casey, IL 62420
Phone:(217) 238-3435
NPI:1568581379
Website: https://www.sarahbush.org
Cultural Training Completed: No
Hours: [Mon, Tue, Wed, Thu, Fri] 08:00 AM - 05:00 PM
Accessibility: Details Pending (P, EB, IB, PA)

Marshall

Clinic/Center

Horizon Health
1006 S 6th St
Marshall, IL 62441
Phone:(217) 826-8920
NPI:1629280367
Cultural Training Completed: No
Hours: [Mon, Tue, Wed, Thu, Fri] 08:00 AM - 05:00 PM

IL

Clark

Clinic/Center

Horizon Health
Accessibility: Details Pending (P, EB, IB, PA)

Marshall Clinic
1000 N 2nd St
Marshall, IL 62441
Phone:(217) 465-4141
NPI:1629280367
Cultural Training Completed: No
Hours: [Mon, Tue, Wed, Thu, Fri] 08:00 AM - 05:00 PM
Accessibility: Details Pending (P, EB, IB, PA)

Clinic/Center: Mental Health (Including Community Mental Health Center)

Human Resources Center of Edgar and Clark Counties
406 N 2nd St
Marshall, IL 62441
Phone:(217) 826-6212
NPI:1437316023
Website: https://www.myhorizonhealth.org/
Cultural Training Completed: No
Hours: [Mon, Tue, Wed, Thu] 08:00 AM - 07:00 PM, Fri 08:00 AM - 05:00 PM
Accessibility: Some Criteria Met (P, EB, IB, PA)

IL

Clark

Clinic/Center: Rehabilitation, Substance Use Disorder

Human Resources Center of Edgar and Clark Countie
406 N 2nd St
Marshall, IL 62441
Phone:(217) 826-6212
NPI:1407014376
Website: https://www.myhorizonhealth.org/
Cultural Training Completed: No
Hours: [Mon, Tue, Wed, Thu] 08:00 AM - 07:00 PM, Fri 08:00 AM - 05:00 PM
Accessibility: Some Criteria Met (P, EB, IB, PA)

Rural Health Center (RHC)

Cork Medical Center
408 N 2nd St
Marshall, IL 62441
Phone:(217) 826-2361
NPI:1952335192
Website: https://www.myunionhealth.org/
Cultural Training Completed: No
Hours: [Mon, Tue, Wed, Thu, Fri] 08:00 AM - 05:00 PM
Accessibility: Details Pending (P, EB, IB, PA)

IL

Clark

Rural Health Center (RHC)

EZ Care Marshall
1602 North Highway Il 1
Marshall, IL 62441
Phone:(217) 826-3299
NPI:1760950737
Website: https://www.myhorizonhealth.org
Cultural Training Completed: No
Hours: [Mon, Tue, Wed, Thu, Fri] 08:00 AM - 05:00 PM
Accessibility: Details Pending (P, EB, IB, PA)

Marshall Clinic
1000 N 2nd St
Marshall, IL 62441
Phone:(217) 826-3299
NPI:1760950737
Website: https://www.myhorizonhealth.org
Cultural Training Completed: No
Hours: [Mon, Tue, Wed, Thu, Fri] 08:00 AM - 05:00 PM
Accessibility: Details Pending (P, EB, IB, PA)

Marshall Specialty Clinic
1006 S 6th St
Marshall, IL 62441
Phone:(217) 826-8920
NPI:1629280367

IL

Clark

Rural Health Center (RHC)

Marshall Specialty Clinic
Cultural Training Completed: Yes
Hours: [Mon, Tue, Wed, Thu, Fri] 09:00 AM - 05:00 PM
Accessibility: Details Pending (P P, P EB, P IB, P PA)

Martinsville

Clinic/Center: Public Health, State or Local

Clark County Health Department
997 N York St
Martinsville, IL 62442
Phone:(217) 382-4207
NPI:1396821237
Cultural Training Completed: No
Hours: [Mon, Tue, Wed, Thu, Fri] 08:00 AM - 05:00 PM
Accessibility: Details Pending (P P, P EB, P IB, P PA)

Multi-Specialty Group

SBL Martinsville Clinic
890 E Ridgelawn Rd
Martinsville, IL 62442
Phone:(217) 258-2581
NPI:1568581379
Website: https://www.sarahbush.org
Cultural Training Completed: No

IL

Clark

Multi-Specialty Group

SBL Martinsville Clinic
Hours: [Mon, Tue, Wed, Thu, Fri] 07:00 AM - 07:00 PM
Other Language(s):English
Accessibility: Some Criteria Met (I P, I EB, P IB, I PA)

SBL Martinsville Clinic
1004 Health Center Drive
Martinsville, IL 62442
Phone:(217) 382-4191
NPI:1568581379
Website: https://www.sarahbush.org
Cultural Training Completed: No
Hours: [Mon, Tue, Wed, Thu, Fri] 08:00 AM - 05:00 PM
Accessibility: Details Pending (P P, P EB, P IB, P PA)

Coles

Charleston

Clinic/Center: Rehabilitation

The Carle Foundation Hospital
5731 Park Dr
Charleston, IL 61920
Phone:(217) 238-5666
NPI:1437275328
Cultural Training Completed: No

IL

Coles

Clinic/Center: Rehabilitation

The Carle Foundation Hospital
Hours: [Mon, Tue, Wed, Thu, Fri] 08:00 AM - 05:00 PM
Accessibility: Details Pending (P P, P EB, P IB, P PA)

Federally Qualified Health Center (FQHC)

Comprehensive Therapeutics LTD
480 W Polk Ave
Charleston, IL 61920
Phone:(864) 244-3626
NPI:1932193224
Website: www.chcqca.org
Cultural Training Completed: No
Hours: [Mon, Tue, Wed, Thu, Fri] 08:00 AM - 05:00 PM
Accessibility: Details Pending (P P, P EB, P IB, P PA)

SIHF HEALTHCARE CHARLESTON
626 W Lincoln Ave
Charleston, IL 61920
Phone:(217) 345-7702
NPI:1487070835
Website: https://www.sihf.org/
Cultural Training Completed: No
Hours: [Mon, Tue, Wed, Thu, Fri] 08:30 AM - 05:00 PM

IL

Coles

Federally Qualified Health Center (FQHC)

SIHF HEALTHCARE CHARLESTON
Other Language(s):English
Accessibility: Some Criteria Met (I P, I EB, I IB, I PA)

SIHF HEALTHCARE CHARLESTON
626 W Lincoln Ave
Charleston, IL 61920
Phone:(217) 345-7702
NPI:1942510508
Website: https://www.sihf.org
Cultural Training Completed: No
Hours: [Mon, Tue, Wed, Thu, Fri] 08:00 AM - 05:00 PM
Accessibility: Details Pending (P P, P EB, P IB, P PA)

SIHF Healthcare
626 W Lincoln Ave
Charleston, IL 61920
Phone:(217) 345-7702
NPI:1174688501
Website: https://www.sihf.org/
Cultural Training Completed: No
Hours: [Mon, Tue, Wed, Thu, Fri] 08:30 AM - 05:00 PM
Accessibility: Details Pending (P P, P EB, P IB, P PA)

IL

Coles

Federally Qualified Health Center (FQHC)

SIHF Healthcare - Charleston
626 W Lincoln Ave
Charleston, IL 61920
Phone:(217) 345-7702
NPI:1508301706
Website: https://www.crhpc.org
Cultural Training Completed: No
Hours: [Mon, Tue, Wed, Thu, Fri] 08:00 AM - 05:00 PM
Accessibility: Details Pending (P P, P EB, P IB, P PA)

Foster Care Agency

One Hope United
701 Monroe Ave
Charleston, IL 61920
Phone:(217) 345-6554
NPI:1316268352
Website: https://care.advocatehealth.com
Cultural Training Completed: No
Hours: [Mon, Tue, Wed, Thu, Fri] 08:00 AM - 05:00 PM
Accessibility: Some Criteria Met (I P, I EB, I IB, I PA)

Free Standing Renal Dialysis Facility (Kidney)

Dva Renal Healthcare Inc
6051 Development Dr

IL

Coles

Free Standing Renal Dialysis Facility (Kidney)

Dva Renal Healthcare Inc
Charleston, IL 61920
Phone:(217) 345-2550
NPI:1194794487
Website: https://www.crconline.info
Cultural Training Completed: No
Hours: Mon 06:30 AM - 05:00 PM, [Tue, Wed, Thu, Fri, Sun] 06:00 AM - 05:00 PM
Other Language(s):English
Accessibility: Details Pending (P P, P EB, P IB, P PA)

Multi-Specialty Group

Outpatient Mental Health - Child Psychiatry
700 W Lincoln Ave
Ste 200
Charleston, IL 61920
Phone:(217) 258-2581
NPI:1568581379
Website: https://www.sarahbush.org
Cultural Training Completed: No
Hours: [Mon, Tue, Wed, Thu, Fri] 07:15 AM - 04:00 PM
Accessibility: Details Pending (P P, P EB, P IB, P PA)

IL

Coles

Multi-Specialty Group

SBL Charleston East Family Practice
1004 Health Center Drive
Ste. 101
Charleston, IL 61920
Phone:(217) 345-2211
NPI:1568581379
Website: https://www.sarahbush.org
Cultural Training Completed: No
Hours: [Mon, Tue, Wed, Thu, Fri] 08:00 AM - 05:00 PM
Accessibility: Details Pending (P P, P EB, P IB, P PA)

SBL Deerpath Medical
100 Deerpath
Charleston, IL 61920
Phone:(217) 258-2581
NPI:1568581379
Website: https://www.sarahbush.org
Cultural Training Completed: No
Hours: [Mon, Tue, Wed, Thu, Fri] 07:00 AM - 07:00 PM
Other Language(s):English
Accessibility: Details Pending (P P, P EB, P IB, P PA)

IL

Coles

Single Specialty Group

Dermatology and MOHS Surgery Institute Ltd
100 Deerpath
Charleston, IL 61920
Phone:(309) 451-3376
NPI:1770828626
Website: http://www.dermatologymohsinstitute.com/
Cultural Training Completed: No
Hours: [Mon, Tue, Wed, Thu, Fri] 08:00 AM - 05:00 PM
Accessibility: Some Criteria Met (I P, I EB, P IB, I PA)

Dr Renu Bajaj MD
901 W Lincoln Ave
Charleston, IL 61920
Phone:(217) 345-3909
NPI:1700996568
Website: https://www.osfhealthcare.org/
Cultural Training Completed: No
Hours: [Mon, Tue, Wed, Thu, Fri] 08:00 AM - 05:00 PM
Other Language(s):English
Accessibility: Details Pending (P P, P EB, P IB, P PA)

IL

Coles

Mattoon

Clinic/Center: Infusion Therapy

SBL Infusion Services - Mattoon
1000 Health Center Dr
Mattoon, IL 61938
Phone:(217) 258-4150
NPI:1669564662
Website: http://www.sarahbush.org/
Cultural Training Completed: No
Hours: [Mon, Tue, Wed, Thu, Fri] 08:00 AM - 04:30 PM
Accessibility: Some Criteria Met (P, EB, IB, PA)

Clinic/Center: Mental Health (Including Community Mental Health Center)

Coles County Mental Health Association
750 Broadway Ave E
Mattoon, IL 61938
Phone:(217) 238-5700
NPI:1942203914
Cultural Training Completed: No
Hours: [Mon, Wed] 09:00 AM - 05:00 PM, [Tue, Thu] 11:00 AM - 07:00 PM, Fri 09:00 AM - 04:00 PM
Other Language(s):English

IL

Coles

Clinic/Center: Mental Health (Including Community Mental Health Center)

Coles County Mental Health Association
Accessibility: Details Pending (P, EB, IB, PA)

Coles County Mental Health Association, Inc
300 Richmond Ave E
Mattoon, IL 61938
Phone:(217) 238-5735
NPI:1942203914
Cultural Training Completed: No
Hours: [Mon, Tue, Wed, Thu, Fri] 08:00 AM - 05:00 PM
Accessibility: Details Pending (P, EB, IB, PA)

One Hope United Foster Care
1632 Broadway Ave Ste 3
Mattoon, IL 61938
Phone:(217) 203-1013
NPI:1558324087
Cultural Training Completed: No
Hours: [Mon, Tue, Wed, Thu, Fri] 08:00 AM - 05:00 PM
Accessibility: Details Pending (P, EB, IB, PA)

IL

Coles

Clinic/Center: Rehabilitation

RehabCare Group East Inc
1000 Palm Ave
Mattoon, IL 61938
Phone:(217) 234-7403
NPI:1437323367
Website: https://www.petersenhealthcare.net
Cultural Training Completed: No
Hours: [Mon, Tue, Wed, Thu, Fri] 08:00 AM - 05:00 PM
Accessibility: Details Pending (P, EB, IB, PA)

Clinic/Center: Rehabilitation, Substance Use Disorder

Central East Alcoholism and Drug Council - Adolescent Outpatient
513 N 13th St
Mattoon, IL 61938
Phone:(217) 348-8108
NPI:1780061143
Website: https://hourhouserecovery.org/
Cultural Training Completed: No
Hours: [Mon, Tue, Wed, Thu, Fri, Sat, Sun] 12:00 AM - 11:59 PM
Other Language(s):English

IL

Coles

Clinic/Center: Rehabilitation, Substance Use Disorder

Central East Alcoholism and Drug Council - Adolescent Outpatient
Accessibility: Details Pending (P, EB, IB, PA)

Central East Alcoholism and Drug Council - Adult Outpatient
416 N 19th St
Mattoon, IL 61938
Phone:(217) 348-8108
NPI:1508243361
Website: https://hourhouserecovery.org/
Cultural Training Completed: No
Hours: [Mon, Tue, Wed, Thu, Fri, Sat, Sun] 12:00 AM - 11:59 PM
Other Language(s):English
Accessibility: Details Pending (P, EB, IB, PA)

Coles County Mental Health Association
750 Broadway Ave E
Mattoon, IL 61938
Phone:(217) 238-5700
NPI:1881132397
Website: https://www.lifelinksinc.org
Cultural Training Completed: No

IL

Coles

Clinic/Center: Rehabilitation, Substance Use Disorder

Coles County Mental Health Association
Hours: [Mon, Wed] 09:00 AM - 05:00 PM, [Tue, Thu] 11:00 AM - 07:00 PM, Fri 09:00 AM - 04:00 PM
Accessibility: Details Pending (P P, P EB, P IB, P PA)

Federally Qualified Health Center (FQHC)

Lifelinks Mental Health
750 Broadway Ave E
Mattoon, IL 61938
Phone:(217) 238-5700
NPI:1942510508
Website: https://www.sihf.org
Cultural Training Completed: No
Hours: [Mon, Tue, Wed, Thu, Fri] 08:00 AM - 05:00 PM
Accessibility: Details Pending (P P, P EB, P IB, P PA)

SIHF Healthcare
911 Remington Rd
Ste B
Mattoon, IL 61938
Phone:(217) 234-3091
NPI:1023371143
Website: https://www.sihf.org/
Cultural Training Completed: No

IL

Coles

Federally Qualified Health Center (FQHC)

SIHF Healthcare
Hours: [Mon, Tue, Wed, Thu] 08:30 AM - 05:00 PM, Fri 08:00 AM - 05:00 PM
Other Language(s):English
Accessibility: Some Criteria Met (I P, I EB, I IB, I PA)

SIHF Healthcare
911 Remington Rd
Ste B
Mattoon, IL 61938
Phone:(217) 234-3091
NPI:1174688501
Website: https://www.sihf.org/
Cultural Training Completed: No
Hours: [Mon, Tue, Wed, Thu, Fri] 09:00 AM - 05:00 PM
Accessibility: Details Pending (P P, P EB, P IB, P PA)

SIHF Healthcare
750 Broadway Ave E
Mattoon, IL 61938
Phone:(217) 238-5700
NPI:1174688501
Website: https://www.sihf.org/
Cultural Training Completed: No
Hours: Mon 12:00 PM - 04:00 PM, [Tue, Wed, Thu] 09:30 AM - 04:00 PM, Fri 08:00 AM - 05:00 PM

IL

Coles

Federally Qualified Health Center (FQHC)

SIHF Healthcare
Accessibility: Details Pending (P P, P EB, P IB, P PA)

Southern Illinois Healthcare Foundation, Inc Mattoon Medical Center
700 Broadway Ave E
Ste 39
Mattoon, IL 61938
Phone:(271) 234-3091
NPI:1942510508
Website: https://www.sihf.org
Cultural Training Completed: No
Hours: [Mon, Tue, Wed, Thu, Fri] 08:00 AM - 05:00 PM
Accessibility: Details Pending (P P, P EB, P IB, P PA)

Foster Care Agency

One Hope United Foster Care
1632 Broadway Ave
Ste 3
Mattoon, IL 61938
Phone:(217) 203-1013
NPI:1558324087
Cultural Training Completed: No
Hours: [Mon, Tue, Wed, Thu, Fri] 08:00 AM - 05:00 PM
Accessibility: Details Pending (P P, P EB, P IB, P PA)

IL

Coles

Multi-Specialty Group

FMC Pediatrics
200 Richmond Ave
Ste 4
Mattoon, IL 61938
Phone:(217) 238-5345
NPI:1568581379
Website: https://www.sarahbush.org
Cultural Training Completed: No
Hours: [Mon, Tue, Wed, Thu, Fri] 08:00 AM - 05:00 PM
Accessibility: Details Pending (P P, P EB, P IB, P PA)

Outpatient Mental Health
700 Lincoln Ave
Ste 200
Mattoon, IL 61938
Phone:(217) 258-2581
NPI:1568581379
Website: https://www.sarahbush.org
Cultural Training Completed: No
Hours: [Mon, Tue, Wed, Thu, Fri] 08:00 AM - 05:00 PM
Accessibility: Details Pending (P P, P EB, P IB, P PA)

Prairie Family Practice
1004 Health Center Dr
Ste 103
Mattoon, IL 61938
Phone:(217) 258-4051

IL

Coles

Multi-Specialty Group

Prairie Family Practice
NPI:1568581379
Website: https://www.sarahbush.org
Cultural Training Completed: No
Hours: [Mon, Tue, Wed, Thu, Fri] 08:00 AM - 05:00 PM
Accessibility: Details Pending (P, EB, IB, PA)

Pre-Surgical Clearance Clinic
1000 Health Center Drive
Suite 104
Mattoon, IL 61938
Phone:(217) 238-3425
NPI:1568581379
Website: https://www.sarahbush.org
Cultural Training Completed: No
Hours: [Mon, Tue, Wed, Thu, Fri] 08:00 AM - 05:00 PM
Accessibility: Details Pending (P, EB, IB, PA)

SBL Advanced Wound Center
1000 Health Center Drive
Suite 302
Mattoon, IL 61938
Phone:(217) 238-4850
NPI:1568581379

IL

Coles

Multi-Specialty Group

SBL Advanced Wound Center
Website: https://www.sarahbush.org
Cultural Training Completed: No
Hours: [Mon, Tue, Wed, Thu, Fri] 08:00 AM - 05:00 PM
Accessibility: Details Pending (P, EB, IB, PA)

SBL Advanced Wound Center
1000 Health Center Dr
Ste 302
Mattoon, IL 61938
Phone:(217) 258-2581
NPI:1568581379
Website: https://www.sarahbush.org
Cultural Training Completed: No
Hours: [Mon, Tue, Wed, Thu, Fri] 08:00 AM - 05:00 PM
Accessibility: Details Pending (P, EB, IB, PA)

SBL Center for Interventional Pain
1004 Health Center Dr
Ste 106
Mattoon, IL 61938
Phone:(217) 238-4495
NPI:1568581379
Website: https://www.sarahbush.org

IL

Coles

Multi-Specialty Group

SBL Center for Interventional Pain
Cultural Training Completed: No
Hours: [Mon, Tue, Wed, Thu, Fri] 08:00 AM - 05:00 PM
Accessibility: Details Pending (P, EB, IB, PA)

SBL ENT Clinic
1005 Health Center Dr
Ste 201
Mattoon, IL 61938
Phone:(217) 258-2409
NPI:1568581379
Website: https://www.sarahbush.org
Cultural Training Completed: No
Hours: [Mon, Tue, Wed, Thu, Fri] 08:00 AM - 05:00 PM
Accessibility: Some Criteria Met (P, EB, IB, PA)

SBL ENT Clinic
1000 Health Center Dr
Ste 401
Mattoon, IL 61938
Phone:(217) 258-2581
NPI:1568581379
Website: https://www.sarahbush.org
Cultural Training Completed: No
Hours: [Mon, Tue, Wed, Thu, Fri] 07:00 AM - 07:00 PM

IL

Coles

Multi-Specialty Group

SBL ENT Clinic
Other Language(s):English
Accessibility: Details Pending (P, EB, IB, PA)

SBL Endocrinology
200 Richmond Ave E
Ste 3
Mattoon, IL 61938
Phone:(217) 234-7000
NPI:1568581379
Website: https://www.sarahbush.org
Cultural Training Completed: No
Hours: [Mon, Tue, Wed, Thu, Fri] 08:00 AM - 05:00 PM
Other Language(s):English
Accessibility: Some Criteria Met (P, EB, IB, PA)

SBL Family Medical Center
200 Richmond Ave E
Mattoon, IL 61938
Phone:(217) 234-7000
NPI:1568581379
Website: https://www.sarahbush.org
Cultural Training Completed: No
Hours: [Mon, Tue, Wed, Thu, Fri] 08:00 AM - 05:00 PM

IL

Coles

Multi-Specialty Group

SBL Family Medical Center
Accessibility: Some Criteria Met (P, EB, IB, PA)

SBL Family Medical Center - Family Medicine
200 Richmond Ave E
Ste 2
Mattoon, IL 61938
Phone:(217) 234-7000
NPI:1568581379
Website: https://www.sarahbush.org
Cultural Training Completed: No
Hours: [Mon, Tue, Wed, Thu, Fri] 08:00 AM - 05:00 PM
Other Language(s):English
Accessibility: Some Criteria Met (P, EB, IB, PA)

SBL Family Medical Center - Internal Medicine
1004 Health Center Dr
Ste 1
Mattoon, IL 61938
Phone:(217) 234-7000
NPI:1568581379
Website: https://www.sarahbush.org
Cultural Training Completed: No

IL

Coles

Multi-Specialty Group

SBL Family Medical Center - Internal Medicine
Hours: [Mon, Tue, Wed, Thu, Fri] 08:00 AM - 05:00 PM
Accessibility: Details Pending (P, EB, IB, PA)

SBL Family Medical Center Suite 4
200 Richmond Ave E
Ste 4
Mattoon, IL 61938
Phone:(217) 234-7000
NPI:1568581379
Website: https://www.sarahbush.org
Cultural Training Completed: No
Hours: [Mon, Tue, Wed, Thu, Fri] 08:00 AM - 05:00 PM
Other Language(s):English
Accessibility: Some Criteria Met (P, EB, IB, PA)

SBL Gastroenterology
1000 Health Center Drive
Suite 204
Mattoon, IL 61938
Phone:(217) 258-4155
NPI:1568581379
Website: https://www.sarahbush.org
Cultural Training Completed: No

IL

Coles

Multi-Specialty Group

SBL Gastroenterology
Hours: [Mon, Tue, Wed, Thu, Fri] 08:00 AM - 05:00 PM
Accessibility: Details Pending (P, EB, IB, PA)

SBL Internal Medicine
101 Professional Plz
Mattoon, IL 61938
Phone:(217) 258-2581
NPI:1568581379
Website: https://www.sarahbush.org
Cultural Training Completed: No
Hours: [Mon, Tue, Wed, Thu, Fri] 07:00 AM - 07:00 PM
Other Language(s):English
Accessibility: Details Pending (P, EB, IB, PA)

SBL Mattoon Audiology
1000 Health Center Dr
Mattoon, IL 61938
Phone:(217) 258-2568
NPI:1568581379
Website: https://www.sarahbush.org
Cultural Training Completed: No
Hours: [Mon, Tue, Wed, Thu, Fri] 08:00 AM - 05:00 PM

IL

Coles

Multi-Specialty Group

SBL Mattoon Audiology
Accessibility: Details Pending (P, EB, IB, PA)

SBL Medical Clinic at Center for Healthy Living / SBL Bariatric Program
1004 Health Center Dr
Ste 210
Mattoon, IL 61938
Phone:(217) 348-4961
NPI:1568581379
Website: https://www.sarahbush.org
Cultural Training Completed: No
Hours: [Mon, Tue, Wed, Thu, Fri] 08:00 AM - 05:00 PM
Other Language(s):English
Accessibility: Some Criteria Met (P, EB, IB, PA)

SBL Neurology Clinic
1004 Health Center Dr
Ste 107
Mattoon, IL 61938
Phone:(217) 258-4096
NPI:1568581379
Website: https://www.sarahbush.org
Cultural Training Completed: No
Hours: [Mon, Tue, Wed, Thu, Fri] 08:00 AM - 05:00 PM

IL

Coles

Multi-Specialty Group

SBL Neurology Clinic
Accessibility: Details Pending (P, EB, IB, PA)

SBL Orthopedics & Sports Medicine
1004 Health Center Dr
Ste 100
Mattoon, IL 61938
Phone:(217) 258-2581
NPI:1568581379
Website: https://www.sarahbush.org
Cultural Training Completed: No
Hours: [Mon, Tue, Wed, Thu, Fri] 07:00 AM - 07:00 PM
Other Language(s):English
Accessibility: Details Pending (P, EB, IB, PA)

SBL Pain Clinic
1000 Health Center Dr
Ste 106
Mattoon, IL 61938
Phone:(217) 258-2581
NPI:1568581379
Website: https://www.sarahbush.org
Cultural Training Completed: No
Hours: [Mon, Tue, Wed, Thu, Fri] 07:00 AM - 07:00 PM
Other Language(s):English

IL

Coles

Multi-Specialty Group

SBL Pain Clinic
Accessibility: Details Pending (P, EB, IB, PA)

SBL Physician Billing
1000 HEALTH CENTER DR
STE 107
Mattoon, IL 61938
Phone:(217) 258-2581
NPI:1568581379
Website: https://www.sarahbush.org
Cultural Training Completed: No
Hours: [Mon, Tue, Wed, Thu, Fri] 08:00 AM - 05:00 PM
Accessibility: Details Pending (P, EB, IB, PA)

SBL Pulmonology Clinic
1004 Health Center Dr
Ste 101
Mattoon, IL 61938
Phone:(217) 258-4158
NPI:1568581379
Website: https://www.sarahbush.org
Cultural Training Completed: No
Hours: [Mon, Tue, Wed, Thu, Fri] 08:00 AM - 05:00 PM
Accessibility: Details Pending (P, EB, IB, PA)

IL

Coles

Multi-Specialty Group

SBL Pulmonology Clinic
1000 Health Center Drive
Suite 101
Mattoon, IL 61938
Phone:(217) 258-4158
NPI:1568581379
Website: https://www.sarahbush.org
Cultural Training Completed: No
Hours: [Mon, Tue, Wed, Thu, Fri] 08:00 AM - 04:30 PM, [Sat, Sun] 12:00 AM - 12:00 PM
Accessibility: Details Pending (P, EB, IB, PA)

SBL Pulmonology Clinic
1000 Health Center Drive
Ste 101
Mattoon, IL 61938
Phone:(217) 258-4158
NPI:1568581379
Website: https://www.sarahbush.org
Cultural Training Completed: No
Hours: [Mon, Tue, Wed, Thu, Fri] 08:00 AM - 05:00 PM
Accessibility: Details Pending (P, EB, IB, PA)

IL

Coles

Multi-Specialty Group

SBL Pulmonology Clinic
1000 Health Center Dr
Ste 101
Mattoon, IL 61938
Phone:(217) 258-2581
NPI:1568581379
Website: https://www.sarahbush.org
Cultural Training Completed: No
Hours: [Mon, Tue, Wed, Thu, Fri] 08:00 AM - 05:00 PM
Accessibility: Details Pending (P, EB, IB, PA)

SBL Regional Cancer Center
1001 Health Center Dr
Mattoon, IL 61938
Phone:(217) 258-2250
NPI:1568581379
Website: https://www.sarahbush.org
Cultural Training Completed: No
Hours: [Mon, Tue, Wed, Thu, Fri] 08:00 AM - 05:00 PM
Accessibility: Details Pending (P, EB, IB, PA)

SBL Sleep Disorders Center
1005 Health Center Dr
Ste 106
Mattoon, IL 61938
Phone:(217) 258-2581

IL

Coles

Multi-Specialty Group

SBL Sleep Disorders Center
NPI:1568581379
Website: https://www.sarahbush.org
Cultural Training Completed: No
Hours: [Mon, Tue, Wed, Thu, Fri] 08:00 AM - 05:00 PM
Accessibility: Details Pending (P, EB, IB, PA)

SBL Urology Clinic
1000 Health Center Dr
Ste 305
Mattoon, IL 61938
Phone:(217) 258-2581
NPI:1568581379
Website: https://www.sarahbush.org
Cultural Training Completed: No
Hours: [Mon, Tue, Wed, Thu, Fri] 08:00 AM - 05:00 PM
Accessibility: Details Pending (P, EB, IB, PA)

SBL Weight Management
1004 Health Center Dr
Ste 212
Mattoon, IL 61938
Phone:(217) 258-2581
NPI:1568581379
Website: https://www.sarahbush.org

IL

Coles

Multi-Specialty Group

SBL Weight Management
Cultural Training Completed: No
Hours: [Mon, Tue, Wed, Thu, Fri] 08:00 AM - 05:00 PM
Accessibility: Details Pending (P, EB, IB, PA)

SBL Women's Healthcare
1004 Health Center Dr
Ste 201
Mattoon, IL 61938
Phone:(217) 258-4030
NPI:1568581379
Website: https://www.sarahbush.org
Cultural Training Completed: No
Hours: [Mon, Tue, Wed, Thu, Fri] 08:00 AM - 05:00 PM
Accessibility: Details Pending (P, EB, IB, PA)

Surgery Center
1007 Health Center Dr
Mattoon, IL 61938
Phone:(217) 258-7400
NPI:1568581379
Website: https://www.sarahbush.org
Cultural Training Completed: No
Hours: [Mon, Tue, Wed, Thu, Fri] 08:00 AM - 05:00 PM

IL

Coles

Multi-Specialty Group

Surgery Center
Accessibility: Details Pending (P, EB, IB, PA)

Walk In Clinic of Sarah Bush Lincoln
200 Dettro Dr
Mattoon, IL 61938
Phone:(217) 258-2581
NPI:1568581379
Website: https://www.sarahbush.org
Cultural Training Completed: No
Hours: [Mon, Tue, Wed, Thu, Fri] 07:00 AM - 07:00 PM
Other Language(s):English
Accessibility: Some Criteria Met (P, EB, IB, PA)

Walk In Clinic of Sarah Bush Lincoln
1004 Health Center Dr
Ste B
Mattoon, IL 61938
Phone:(217) 238-3000
NPI:1568581379
Website: https://www.sarahbush.org
Cultural Training Completed: No
Hours: [Mon, Tue, Wed, Thu, Fri] 08:00 AM - 05:00 PM
Accessibility: Details Pending (P, EB, IB, PA)

IL

Coles

Multi-Specialty Group

Walk in Clinic of Sarah Bush Lincoln
1201 Wooddell Way
Ste B
Mattoon, IL 61938
Phone:(217) 258-2581
NPI:1568581379
Website: https://www.sarahbush.org
Cultural Training Completed: No
Hours: [Mon, Tue, Wed, Thu, Fri] 07:00 AM - 07:00 PM, [Sat, Sun] 08:00 AM - 03:00 PM
Accessibility: Details Pending (P, EB, IB, PA)

Rural Health Center (RHC)

Carle Mattoon On Hurst
2512 Hurst Dr
Ste 130
Mattoon, IL 61938
Phone:(217) 258-5900
NPI:1669802419
Website: https://carle.org
Cultural Training Completed: No
Hours: [Mon, Tue, Wed, Thu, Fri] 08:00 AM - 05:00 PM
Accessibility: Details Pending (P, EB, IB, PA)

Carle Mattoon On Hurst
2512 Hurst Dr

IL

Coles

Rural Health Center (RHC)

Carle Mattoon On Hurst
Ste 130
Mattoon, IL 61938
Phone:(217) 258-5900
NPI:1750785986
Website: http://www.carle.org
Cultural Training Completed: No
Hours: [Mon, Tue, Wed, Thu, Fri] 08:00 AM - 05:00 PM
Other Language(s):English
Accessibility: Some Criteria Met (P, EB, IB, PA)

Carle Mattoon On Hurst
2512 Hurst Dr
Mattoon, IL 61938
Phone:(217) 258-5900
NPI:1750785986
Website: http://www.carle.org
Cultural Training Completed: No
Hours: [Mon, Tue, Wed, Thu, Fri] 08:00 AM - 05:00 PM
Accessibility: Some Criteria Met (P, EB, IB, PA)

Carle Mattoon On Hurst
2512 Hurst Dr
Ste 130
Mattoon, IL 61938
Phone:(217) 258-5900

IL

Coles

Rural Health Center (RHC)

Carle Mattoon On Hurst
NPI:1205230844
Website: https://carle.org/
Cultural Training Completed: No
Hours: [Mon, Tue, Wed, Thu, Fri] 08:00 AM - 05:00 PM
Accessibility: Details Pending (P, EB, IB, PA)

Carle Physician Group
2512 Hurst Dr
Ste 120
Mattoon, IL 61938
Phone:(217) 258-5900
NPI:1750785986
Website: http://www.carle.org
Cultural Training Completed: No
Hours: [Mon, Tue, Wed, Thu, Fri] 08:00 AM - 05:00 PM
Other Language(s):English
Accessibility: Details Pending (P, EB, IB, PA)

Carle Physician Group
2512 Hurst Dr
Ste 120
Mattoon, IL 61938
Phone:(217) 258-5900
NPI:1205230844
Website: https://carle.org/

IL

Coles

Rural Health Center (RHC)

Carle Physician Group
Cultural Training Completed: No
Hours: [Mon, Tue, Wed, Thu, Fri] 08:00 AM - 05:00 PM
Accessibility: Details Pending (P, EB, IB, PA)

Carle Physician Group
200 Lerna Rd S
Mattoon, IL 61938
Phone:(217) 258-5900
NPI:1205230844
Website: https://carle.org/
Cultural Training Completed: No
Hours: [Mon, Tue, Wed, Thu, Fri] 08:00 AM - 05:00 PM
Accessibility: Some Criteria Met (P, EB, IB, PA)

Deer Oaks Mid West
1000 Palm Ave
Mattoon, IL 61938
Phone:(888) 365-6271
NPI:1750785986
Website: http://www.carle.org
Cultural Training Completed: No
Hours: [Mon, Tue, Wed, Thu, Fri] 08:00 AM - 05:00 PM
Accessibility: Details Pending (P, EB, IB, PA)

IL

Coles

Rural Health Center (RHC)

Effingham Obstetrics & Gynecology Associates PLLC
200 Lerna Rd S
Mattoon, IL 61938
Phone:(217) 342-3337
NPI:1649677063
Website: https://www.hshs.org
Cultural Training Completed: No
Hours: Mon 01:30 PM - 04:30 PM
Accessibility: Details Pending (P, EB, IB, PA)

Oakland

Rural Health Center (RHC)

Oakland Clinic
5 S Walnut St
Oakland, IL 61943
Phone:(217) 346-2353
NPI:1629280367
Cultural Training Completed: No
Hours: [Mon, Tue, Wed, Thu, Fri] 08:30 AM - 04:30 PM
Accessibility: Details Pending (P, EB, IB, PA)

Oakland Clinic
5 S Walnut St
Oakland, IL 61943
Phone:(217) 346-2353
NPI:1831559509

IL

Coles

Rural Health Center (RHC)

Oakland Clinic
Website: https://www.myhorizonhealth.org
Cultural Training Completed: No
Hours: [Mon, Tue, Wed, Thu, Fri] 08:00 AM - 05:00 PM
Other Language(s):English
Accessibility: Details Pending (P, EB, IB, PA)

Cumberland

Greenup

Federally Qualified Health Center (FQHC)

SIHF HEALTHCARE GREENUP
302 N Mill St
Greenup, IL 62428
Phone:(217) 923-3311
NPI:1942510508
Website: https://www.sihf.org
Cultural Training Completed: No
Hours: [Mon, Tue, Wed, Thu, Fri] 08:00 AM - 05:00 PM
Accessibility: Details Pending (P, EB, IB, PA)

SIHF HEALTHCARE GREENUP
302 N Mill St
Greenup, IL 62428
Phone:(217) 923-3311

IL

Cumberland

Federally Qualified Health Center (FQHC)

SIHF HEALTHCARE GREENUP
NPI:1346423803
Website: https://www.sihf.org/
Cultural Training Completed: No
Hours: [Mon, Tue, Wed, Thu, Fri] 08:00 AM - 05:00 PM
Other Language(s):English
Accessibility: Some Criteria Met (P, EB, IB, PA)

SIHF Healthcare
302 N Mill St
Greenup, IL 62428
Phone:(217) 923-3311
NPI:1174688501
Website: https://www.sihf.org/
Cultural Training Completed: No
Hours: [Mon, Tue, Wed, Thu, Fri] 08:00 AM - 05:00 PM
Accessibility: Some Criteria Met (P, EB, IB, PA)

Neoga

Multi-Specialty Group

SBL Neoga Clinic
650 Oak Ave
Neoga, IL 62447
Phone:(217) 258-2581
NPI:1568581379

IL

Cumberland

Multi-Specialty Group

SBL Neoga Clinic
Website: https://www.sarahbush.org
Cultural Training Completed: No
Hours: [Mon, Tue, Wed, Thu, Fri] 07:00 AM - 07:00 PM
Other Language(s):English
Accessibility: Details Pending (P, EB, IB, PA)

SBL Neoga Clinic
1004 Health Center Drive
Neoga, IL 62447
Phone:(217) 895-2222
NPI:1568581379
Website: https://www.sarahbush.org
Cultural Training Completed: No
Hours: [Mon, Tue, Wed, Thu, Fri] 08:00 AM - 05:00 PM
Accessibility: Details Pending (P, EB, IB, PA)

Springfield Clinic Neoga Rural Health
223 E 6th St
Neoga, IL 62447
Phone:(217) 895-2320
NPI:1780638478
Website: http://www.springfieldclinic.com

IL

Cumberland

Multi-Specialty Group

Springfield Clinic Neoga Rural Health
Cultural Training Completed: No
Hours: [Mon, Tue, Wed, Thu, Fri] 08:00 AM - 05:00 PM
Other Language(s):English
Accessibility: Some Criteria Met (P, EB, IB, PA)

Springfield Clinic Neoga Rural Health
223 E 6th St
Neoga, IL 62447
Phone:(217) 895-2320
NPI:1972790889
Cultural Training Completed: No
Hours: [Mon, Tue, Wed, Thu, Fri] 08:00 AM - 05:00 PM
Accessibility: Some Criteria Met (P, EB, IB, PA)

Springfield Clinic, LLP
223 E 6th St
Neoga, IL 62447
Phone:(217) 895-2320
NPI:1780638478
Website: http://www.springfieldclinic.com
Cultural Training Completed: No
Hours: [Mon, Tue, Wed, Thu, Fri] 08:00 AM - 05:00 PM

IL

Cumberland

Multi-Specialty Group

Springfield Clinic, LLP
Other Language(s):English
Accessibility: Some Criteria Met (P, EB, IB, PA)

Rural Health Center (RHC)

Springfield Clinic Neoga Rural Health
223 E 6th St
Neoga, IL 62447
Phone:(217) 895-2320
NPI:1972790889
Website: https://aedoctors.com/
Cultural Training Completed: No
Hours: [Mon, Tue, Wed, Thu, Fri] 08:00 AM - 05:00 PM
Accessibility: Some Criteria Met (P, EB, IB, PA)

Toledo

Clinic/Center: Public Health, State or Local

Cumberland County Health Department
200 S Indiana St
Toledo, IL 62468
Phone:(217) 849-3211
NPI:1063446938
Website: https://care.advocatehealth.com
Cultural Training Completed: No

IL

Cumberland

Clinic/Center: Public Health, State or Local

Cumberland County Health Department
Hours: [Mon, Tue, Wed, Thu, Fri] 08:00 AM - 05:00 PM
Accessibility: Details Pending (P, EB, IB, PA)

Multi-Specialty Group

SBL Toledo Clinic
104 Courthouse Sq
Toledo, IL 62468
Phone:(217) 258-2581
NPI:1568581379
Website: https://www.sarahbush.org
Cultural Training Completed: No
Hours: [Mon, Tue, Wed, Thu, Fri] 08:00 AM - 05:00 PM
Accessibility: Details Pending (P, EB, IB, PA)

Dewitt

Clinton

Clinic/Center: Rehabilitation, Substance Use Disorder

Heritage Behavioral Health Center
40 Clinton Plz
Clinton, IL 61727
Phone:(217) 570-0900
NPI:1235663949

IL

Dewitt

Clinic/Center: Rehabilitation, Substance Use Disorder

Heritage Behavioral Health Center
Website: https://www.heritagenet.org/
Cultural Training Completed: No
Hours: [Mon, Tue, Wed, Thu, Fri] 08:00 AM - 05:00 PM
Other Language(s):Hindi,English
Accessibility: Some Criteria Met (P, EB, IB, PA)

Heritage Behavioral Health Center
140 Sunrise Ct
Clinton, IL 61727
Phone:(217) 570-0900
NPI:1235663949
Website: https://www.heritagenet.org/
Cultural Training Completed: No
Hours: [Mon, Tue, Wed, Thu, Fri] 08:00 AM - 05:00 PM
Accessibility: Some Criteria Met (P, EB, IB, PA)

Rural Health Center (RHC)

OSF Healthcare - Medical Group - Clinton
1231 Kleemann Dr

IL

Dewitt

Rural Health Center (RHC)

OSF Healthcare - Medical Group - Clinton
Clinton, IL 61727
Phone:(217) 935-5022
NPI:1770208134
Cultural Training Completed: No
Hours: [Mon, Tue, Wed, Thu, Fri] 08:00 AM - 05:00 PM
Accessibility: Some Criteria Met (P, EB, IB, PA)

Warner Hospital and Health Services
422 W White St
Clinton, IL 61727
Phone:(217) 937-5284
NPI:1811174402
Website: http://www.siumed.edu
Cultural Training Completed: No
Hours: [Mon, Tue, Wed] 07:30 AM - 07:00 PM, [Thu, Fri] 07:30 AM - 04:30 PM, Sat 09:00 AM - 01:00 PM
Other Language(s):English
Accessibility: Some Criteria Met (P, EB, IB, PA)

IL

Dewitt

Farmer City

Rural Health Center (RHC)

Garden View Manor In Danville
1230 George Rock Dr
Farmer City, IL 61842
Phone:(309) 928-9192
NPI:1790913903
Website: https://www.gibsonhospital.org
Cultural Training Completed: No
Hours: [Mon, Tue, Wed, Thu, Fri] 08:00 AM - 05:00 PM
Other Language(s):English
Accessibility: Some Criteria Met (P, EB, IB, PA)

Douglas

Arcola

Multi-Specialty Group

SBL Arcola Psychiatry & Counseling
241 W Springfield Rd
Arcola, IL 61910
Phone:(217) 268-4444
NPI:1568581379
Website: https://www.sarahbush.org
Cultural Training Completed: No
Hours: [Mon, Tue, Wed, Thu, Fri] 08:00 AM - 05:00 PM

IL

Douglas

Multi-Specialty Group

SBL Arcola Psychiatry & Counseling
Accessibility: Details Pending (P, EB, IB, PA)

SBL Arcola Psychiatry & Counseling
1004 Health Center Drive
Arcola, IL 61910
Phone:(217) 268-4444
NPI:1568581379
Website: https://www.sarahbush.org
Cultural Training Completed: No
Hours: [Mon, Tue, Wed, Thu, Fri] 08:00 AM - 05:00 PM
Accessibility: Details Pending (P, EB, IB, PA)

Atwood

Rural Health Center (RHC)

Atwood Rural Health Clinic
100 E US Highway 36
Atwood, IL 61913
Phone:(217) 578-3814
NPI:1740271667
Website: https://www.kirbyhealth.org/
Cultural Training Completed: No
Hours: [Mon, Tue, Wed, Thu, Fri] 08:00 AM - 04:30 PM

IL

Douglas

Rural Health Center (RHC)

Atwood Rural Health Clinic
Accessibility: Some Criteria Met (P, EB, IB, PA)

Kirby Rural Health Cln Atwood
108 North Main Street
Atwood, IL 61913
Phone:(217) 578-3814
NPI:1740271667
Website: https://www.kirbyhealth.org/
Cultural Training Completed: No
Hours: [Mon, Tue, Wed, Thu, Fri] 08:00 AM - 05:00 PM
Accessibility: Some Criteria Met (P, EB, IB, PA)

Tuscola

Clinic/Center: Mental Health (Including Community Mental Health Center)

RISE Behavioral Health and Wellness
114 W Houghton St
Tuscola, IL 61953
Phone:(217) 253-4731
NPI:1053623637
Website: https://www.lakecountyil.gov
Cultural Training Completed: No

IL

Douglas

Clinic/Center: Mental Health (Including Community Mental Health Center)

RISE Behavioral Health and Wellness
Hours: [Mon, Tue, Wed, Thu, Fri] 08:00 AM - 05:00 PM
Accessibility: Details Pending (P, EB, IB, PA)

Clinic/Center: Rehabilitation, Substance Use Disorder

ABBCON Counseling Inc
107 S Central Ave W
Tuscola, IL 61953
Phone:(217) 253-3111
NPI:1487032769
Website: http://www.abbconcounseling.com
Cultural Training Completed: No
Hours: [Mon, Tue, Wed, Thu, Fri] 08:00 AM - 05:00 PM
Accessibility: Details Pending (P, EB, IB, PA)

Clinic/Center: Student Health

Douglas County Health Clinic
1250 E US Highway 36
Tuscola, IL 61953
Phone:(217) 253-4137
NPI:1912601204

IL

Douglas

Clinic/Center: Student Health

Douglas County Health Clinic
Cultural Training Completed: Yes
Hours: [Mon, Tue, Wed, Thu, Fri] 08:00 AM - 04:30 PM
Other Language(s):Spanish,American Sign Language
Accessibility: Details Pending (P, EB, IB, PA)

Multi-Specialty Group

SBL Tuscola Walk in Clinic
1100 Tuscola Blvd
Tuscola, IL 61953
Phone:(217) 234-7000
NPI:1568581379
Website: https://www.sarahbush.org
Cultural Training Completed: No
Hours: [Mon, Tue, Wed, Thu, Fri] 08:00 AM - 05:00 PM
Accessibility: Details Pending (P, EB, IB, PA)

SBL Tuscola Walk in Clinic
1004 Health Center Drive
Tuscola, IL 61953
Phone:(217) 253-2020
NPI:1568581379

IL

Douglas

Multi-Specialty Group

SBL Tuscola Walk in Clinic
Website: https://www.sarahbush.org
Cultural Training Completed: No
Hours: [Mon, Tue, Wed, Thu, Fri] 08:00 AM - 05:00 PM
Accessibility: Details Pending (P, EB, IB, PA)

Rural Health Center (RHC)

Hoopeston Community Memorial Hospital
301 E Southline Rd
Tuscola, IL 61953
Phone:(217) 253-5231
NPI:1669802419
Website: https://carle.org
Cultural Training Completed: No
Hours: [Mon, Tue, Wed, Thu, Fri] 08:00 AM - 05:00 PM
Accessibility: Details Pending (P, EB, IB, PA)

Hoopeston Community Memorial Hospital
301 E Southline Rd
Tuscola, IL 61953
Phone:(217) 253-5231
NPI:1750785986
Website: http://www.carle.org
Cultural Training Completed: No

IL

Douglas

Rural Health Center (RHC)

Hoopeston Community Memorial Hospital
Hours: [Mon, Tue, Wed, Thu, Fri] 08:00 AM - 05:00 PM
Accessibility: Details Pending (P, EB, IB, PA)

Hoopeston Community Memorial Hospital dba Carle Tuscola
301 E Southline Rd
Tuscola, IL 61953
Phone:(217) 253-5231
NPI:1205230844
Website: https://carle.org/
Cultural Training Completed: No
Hours: [Mon, Tue, Wed, Thu, Fri] 08:00 AM - 05:00 PM
Accessibility: Some Criteria Met (P, EB, IB, PA)

Edgar

Chrisman

Rural Health Center (RHC)

Chrisman Clinic
112 W Madison Ave
Chrisman, IL 61924
Phone:(217) 269-2394
NPI:1629280367
Cultural Training Completed: No
Hours: [Mon, Tue, Wed, Thu] 08:30 AM - 04:30

IL

Edgar

Rural Health Center (RHC)

Chrisman Clinic
PM, Fri 08:30 AM - 12:30 PM
Accessibility: Some Criteria Met (P, EB, IB, PA)

Family Medical Center-Chrisman
112 W Madison Ave
Chrisman, IL 61924
Phone:(217) 269-2394
NPI:1447314653
Website: https://www.myhorizonhealth.org/
Cultural Training Completed: No
Hours: [Mon, Tue, Wed, Thu, Fri] 08:30 AM - 04:30 PM
Other Language(s):English
Accessibility: Some Criteria Met (P, EB, IB, PA)

Marshall

Rural Health Center (RHC)

EZ Care Marshall
1602 Illinois Highway 1
Marshall, IL 62441
Phone:(217) 826-3299
NPI:1629280367
Cultural Training Completed: No
Hours: [Mon, Tue, Wed, Thu, Fri] 08:00 AM - 05:00 PM

IL

Edgar

Rural Health Center (RHC)

EZ Care Marshall
Accessibility: Some Criteria Met (P, EB, IB, PA)

EZ Care-Marshall
1602 Illinois Highway 1
Marshall, IL 62441
Phone:(217) 826-3299
NPI:1447314653
Website: https://www.myhorizonhealth.org/
Cultural Training Completed: No
Hours: [Mon, Tue, Wed, Thu, Fri] 08:00 AM - 05:00 PM
Other Language(s):English
Accessibility: Details Pending (P, EB, IB, PA)

Marshall - EZ Care
1602 Illinois Highway 1
Marshall, IL 62441
Phone:(217) 826-3299
NPI:1760950737
Website: https://www.myhorizonhealth.org
Cultural Training Completed: No
Hours: [Mon, Tue] 09:00 AM - 07:00 PM, [Wed, Thu, Fri] 07:00 AM - 07:00 PM, [Sat, Sun] 10:00 AM - 06:00 PM
Other Language(s):English

IL

Edgar

Rural Health Center (RHC)

Marshall - EZ Care
Accessibility: Details Pending (P, EB, IB, PA)

Paris

Clinic/Center

Family Medical Center EZ Care
1 Phipps Ln
Paris, IL 61944
Phone:(217) 463-4340
NPI:1629280367
Cultural Training Completed: No
Hours: [Mon, Tue, Wed, Thu, Fri] 08:00 AM - 05:00 PM
Accessibility: Details Pending (P, EB, IB, PA)

Paris Community Hospital
721 E Court St
Paris, IL 61944
Phone:(217) 465-4141
NPI:1629280367
Cultural Training Completed: No
Hours: [Mon, Tue, Wed, Thu, Fri] 08:00 AM - 05:00 PM
Accessibility: Details Pending (P, EB, IB, PA)

IL

Edgar

Clinic/Center: Mental Health (Including Community Mental Health Center)

Human Resources Center
745 E Court St
Paris, IL 61944
Phone:(217) 465-4118
NPI:1790942761
Website: https://www.hrcec.org
Cultural Training Completed: No
Hours: [Mon, Tue, Wed, Thu, Fri] 08:00 AM - 05:00 PM
Accessibility: Some Criteria Met (P, EB, IB, PA)

Human Resources Center
745 E Court St
Paris, IL 61944
Phone:(217) 465-4118
NPI:1437316023
Website: https://www.myhorizonhealth.org/
Cultural Training Completed: No
Hours: [Mon, Tue, Wed, Thu, Fri] 12:00 AM - 12:00 PM
Accessibility: Some Criteria Met (P, EB, IB, PA)

Human Resources Center of Edgar and Clark Counties
118 E Court St
Paris, IL 61944

IL

Edgar

Clinic/Center: Mental Health (Including Community Mental Health Center)

Human Resources Center of Edgar and Clark Counties
Phone:(217) 465-4118
NPI:1790942761
Website: https://www.hrcec.org
Cultural Training Completed: No
Hours: [Mon, Wed] 08:00 AM - 05:00 PM, [Tue, Thu] 08:00 AM - 07:00 PM, Fri 08:00 AM - 01:00 PM
Other Language(s):English
Accessibility: Details Pending (P, EB, IB, PA)

Clinic/Center: Rehabilitation, Substance Use Disorder

Human Resources Center
745 E Court St
Paris, IL 61944
Phone:(217) 465-4118
NPI:1205883428
Cultural Training Completed: No
Hours: [Mon, Tue, Wed, Thu, Fri] 08:00 AM - 07:00 PM
Accessibility: Some Criteria Met (P, EB, IB, PA)

IL

Edgar

Free Standing Renal Dialysis Facility (Kidney)

Horizon Health
725 E Court St
Paris, IL 61944
Phone:(217) 466-4744
NPI:1366179251
Cultural Training Completed: No
Hours: [Mon, Tue, Wed, Thu, Fri] 08:00 AM - 05:00 PM
Accessibility: Some Criteria Met (P, EB, IB, PA)

Rural Health Center (RHC)

EZ Care
1 Phipps Ln
Paris, IL 61944
Phone:(217) 463-4340
NPI:1629280367
Cultural Training Completed: No
Hours: [Mon, Tue, Wed, Thu, Fri] 09:00 AM - 07:00 PM, [Sat, Sun] 10:00 AM - 06:00 PM
Accessibility: Details Pending (P, EB, IB, PA)

Family Medical Center
1 Phipps Ln
Paris, IL 61944
Phone:(217) 463-4340
NPI:1760546782
Cultural Training Completed: No
Hours: [Mon, Tue, Wed, Thu, Fri] 08:00 AM - 05:00 PM

IL

Edgar

Rural Health Center (RHC)

Family Medical Center
Accessibility: Details Pending (P, EB, IB, PA)

Horizon Health
727 E Court St
Paris, IL 61944
Phone:(217) 465-8411
NPI:1629280367
Cultural Training Completed: No
Hours: [Mon, Tue, Wed, Thu, Fri] 08:00 AM - 05:00 PM
Accessibility: Some Criteria Met (P, EB, IB, PA)

Hospital Medical Foundation of Paris, Inc.
727 E Court St
Paris, IL 61944
Phone:(217) 463-4340
NPI:1548334956
Website: http://www.myhorizonhealth.org/
Cultural Training Completed: No
Hours: [Mon, Tue, Wed, Thu, Fri] 08:00 AM - 05:00 PM
Accessibility: Details Pending (P, EB, IB, PA)

Hospital & Medical Foundation of Paris, Inc
721 E Court St
Paris, IL 61944

IL

Edgar

Rural Health Center (RHC)

Hospital & Medical Foundation of Paris, Inc
Phone:(217) 465-4141
NPI:1629280367
Cultural Training Completed: Yes
Hours: [Mon, Tue, Wed, Thu, Fri, Sat, Sun] 12:00 AM - 11:59 PM
Accessibility: Some Criteria Met (P, EB, IB, PA)

Hospital & Medical Foundation of Paris, Inc.
798 E Court St
Paris, IL 61944
Phone:(217) 466-4226
NPI:1629280367
Cultural Training Completed: No
Hours: [Mon, Tue, Wed, Thu, Fri, Sat, Sun] 12:00 AM - 11:59 PM
Accessibility: Details Pending (P, EB, IB, PA)

Ford

Gibson City

Clinic/Center: Primary Care

Ray Medical Services
120 W 19th St
Gibson City, IL 60936
Phone:(888) 331-3239
NPI:1902402597
Cultural Training Completed: Yes

IL

Ford

Clinic/Center: Primary Care

Ray Medical Services
Hours: [Mon, Tue, Wed, Thu, Fri] 08:00 AM - 05:00 PM
Accessibility: Details Pending (P, EB, IB, PA)

Physical Therapy (Rehabilitation)

Gibson Area Hospital Oncology Clinic
1120 N Melvin St
Gibson City, IL 60936
Phone:(217) 784-2332
NPI:1245979020
Cultural Training Completed: No
Hours: [Mon, Tue, Wed, Thu, Fri] 08:00 AM - 05:00 PM
Accessibility: Details Pending (P, EB, IB, PA)

Rural Health Center (RHC)

Family Healthcare of Gibson City
7 Doctors Park
Gibson City, IL 60936
Phone:(217) 784-5500
NPI:1699922138
Website: https://www.gibsonhospital.org/
Cultural Training Completed: No
Hours: [Mon, Tue, Wed, Thu, Fri] 08:00 AM - 05:00 PM

IL

Ford

Rural Health Center (RHC)

Family Healthcare of Gibson City
Other Language(s):English
Accessibility: Some Criteria Met (P, EB, IB, PA)

Gibson Area Hospital Dental Health
1120 N Melvin St
Gibson City, IL 60936
Phone:(217) 784-4251
NPI:1841390747
Website: https://www.gibsonhospital.org
Cultural Training Completed: No
Hours: [Mon, Tue, Wed, Thu, Fri] 08:00 AM - 05:00 PM
Accessibility: Details Pending (P, EB, IB, PA)

Gibson Area Hospital General Surgery
1 Doctors Park
Gibson City, IL 60936
Phone:(217) 784-4297
NPI:1972509701
Website: https://www.gibsonhospital.org
Cultural Training Completed: No
Hours: [Mon, Tue, Wed, Thu, Fri] 08:00 AM - 05:00 PM

IL

Ford

Rural Health Center (RHC)

Gibson Area Hospital General Surgery
Accessibility: Details Pending (P, EB, IB, PA)

Gibson Area Hospital General Surgery Clinic
1120 N Melvin St
Gibson City, IL 60936
Phone:(217) 784-4251
NPI:1972509701
Website: https://www.gibsonhospital.org
Cultural Training Completed: No
Hours: [Mon, Tue, Wed, Thu, Fri] 08:00 AM - 05:00 PM
Accessibility: Details Pending (P, EB, IB, PA)

Gibson Area Primary Care
3 Doctors Park
Ste B
Gibson City, IL 60936
Phone:(217) 784-4030
NPI:1740641745
Website: https://www.gibsonhospital.org/
Cultural Training Completed: No
Hours: [Mon, Tue, Wed, Thu, Fri] 08:00 AM - 05:00 PM
Accessibility: Some Criteria Met (P, EB, IB, PA)

IL

Ford

Rural Health Center (RHC)

Gibson Area Primary Care
3 Doctors Park
Gibson City, IL 60936
Phone:(217) 784-4030
NPI:1740641745
Website: https://www.gibsonhospital.org/
Cultural Training Completed: No
Hours: [Mon, Tue, Wed, Thu, Fri] 08:00 AM - 05:00 PM
Accessibility: Some Criteria Met (P, EB, IB, PA)

Gibson City Clinic
222 N Sangamon Ave
Gibson City, IL 60936
Phone:(217) 784-8148
NPI:1841390747
Website: https://www.gibsonhospital.org
Cultural Training Completed: No
Hours: [Mon, Tue, Wed, Thu, Fri] 08:30 AM - 05:00 PM
Other Language(s):English
Accessibility: Some Criteria Met (P, EB, IB, PA)

Gibson Community Hospital Association
8 Doctors Park
Gibson City, IL 60936
Phone:(217) 784-4086

IL

Ford

Rural Health Center (RHC)

Gibson Community Hospital Association
NPI:1154702181
Website: https://www.gibsonhospital.org
Cultural Training Completed: No
Hours: [Mon, Tue, Wed, Thu, Fri] 08:00 AM - 05:00 PM
Other Language(s):English
Accessibility: Some Criteria Met (P, EB, IB, PA)

Warner Hospital & Health Services
10 Doctors Park
Gibson City, IL 60936
Phone:(217) 784-2273
NPI:1154702181
Website: https://www.gibsonhospital.org
Cultural Training Completed: No
Hours: [Mon, Tue, Wed, Thu, Fri] 08:00 AM - 05:00 PM
Accessibility: Details Pending (P, EB, IB, PA)

IL

Ford

Paxton

Clinic/Center: Mental Health (Including Community Mental Health Center)

Community Resource & Counseling Center Inc
1510 W Ottawa Rd
Paxton, IL 60957
Phone:(217) 379-4302
NPI:1972567261
Website: https://www.4crcc.com/
Cultural Training Completed: No
Hours: [Mon, Tue, Wed, Thu, Fri] 08:00 AM - 05:00 PM
Accessibility: Some Criteria Met (P, EB, IB, PA)

Clinic/Center: Rehabilitation, Substance Use Disorder

Community Resource & Counseling Center Inc
1510 W Ottawa Rd
Paxton, IL 60957
Phone:(217) 379-4302
NPI:1447784624
Website: http://www.4crcc.com/
Cultural Training Completed: No
Hours: [Mon, Tue, Wed, Thu] 08:00 AM - 06:00 PM, Fri 08:00 AM - 04:30 PM

IL

Ford

Clinic/Center: Rehabilitation, Substance Use Disorder

Community Resource & Counseling Center Inc
Other Language(s):English
Accessibility: Some Criteria Met (P, EB, IB, PA)

Rural Health Center (RHC)

The Paxton Clinic
227 N Market St
Paxton, IL 60957
Phone:(815) 657-8707
NPI:1992700595
Website: http://www.gibsonhospital.org
Cultural Training Completed: No
Hours: [Mon, Tue, Wed, Thu, Fri] 08:00 AM - 05:00 PM
Accessibility: Some Criteria Met (P, EB, IB, PA)

Greene

Carrollton

Clinic/Center: Public Health, State or Local

Greene County Health Department
310 5th St
Carrollton, IL 62016
Phone:(217) 942-6961
NPI:1225038169

IL

Greene

Clinic/Center: Public Health, State or Local

Greene County Health Department
Website: www.greenecountyhd.org
Cultural Training Completed: No
Hours: [Mon, Tue, Wed, Thu, Fri] 08:00 AM - 04:00 PM
Other Language(s):English
Accessibility: Some Criteria Met (P, EB, IB, PA)

Multi-Specialty Group

TBMH Carrolton Medical Center
727 9th St
Carrollton, IL 62016
Phone:(217) 760-1146
NPI:1780638478
Website: http://www.springfieldclinic.com
Cultural Training Completed: No
Hours: [Mon, Tue, Wed, Thu, Fri] 08:00 AM - 05:00 PM
Accessibility: Some Criteria Met (P, EB, IB, PA)

Rural Health Center (RHC)

Greene County Rural Health Clinic
727 9th St
Carrollton, IL 62016

IL

Greene

Rural Health Center (RHC)

Greene County Rural Health Clinic
Phone:(217) 942-6612
NPI:1912090960
Website: https://www.boydhcs.org/
Cultural Training Completed: No
Hours: [Mon, Tue, Wed, Thu, Fri] 08:00 AM - 05:00 PM
Accessibility: Details Pending (P, EB, IB, PA)

Greene County Rural Health Clinic
727 9th St
Carrollton, IL 62016
Phone:(217) 942-6612
NPI:1366535304
Website: https://www.dmhcares.com
Cultural Training Completed: No
Hours: [Mon, Tue, Wed, Thu, Fri] 08:00 AM - 05:00 PM
Accessibility: Details Pending (P, EB, IB, PA)

JCH Medical Group - Jerseyville
903 S State St
Carrollton, IL 62016
Phone:(618) 639-9255
NPI:1700423696
Website: https://www.jch.org/

IL

Greene

Rural Health Center (RHC)

JCH Medical Group - Jerseyville
Cultural Training Completed: No
Hours: [Mon, Tue, Wed, Thu, Fri] 08:00 AM - 05:00 PM
Accessibility: Details Pending (P, EB, IB, PA)

Jersey Community Hospital - Rhc
523 S Main St
Carrollton, IL 62016
Phone:(217) 942-3326
NPI:1689079642
Website: https://www.jch.org/
Cultural Training Completed: No
Hours: [Mon, Tue, Wed, Thu, Fri] 08:00 AM - 05:00 PM
Other Language(s):English
Accessibility: Some Criteria Met (P, EB, IB, PA)

Greenfield

Rural Health Center (RHC)

Thomas H Boyd Memorial Hospital - RHC
712 College St
Greenfield, IL 62044
Phone:(217) 368-3051
NPI:1912090960

IL

Greene

Rural Health Center (RHC)

Thomas H Boyd Memorial Hospital - RHC
Website: https://www.boydhcs.org/
Cultural Training Completed: No
Hours: [Mon, Tue, Wed, Thu, Fri] 08:00 AM - 05:00 PM
Other Language(s):English
Accessibility: Some Criteria Met (P, EB, IB, PA)

Roodhouse

Rural Health Center (RHC)

JCH Medical Group - Carrollton
523 S Main St
Roodhouse, IL 62082
Phone:(217) 942-3326
NPI:1689079642
Website: https://www.jch.org/
Cultural Training Completed: No
Hours: [Mon, Tue, Wed, Thu, Fri] 08:00 AM - 05:00 PM
Accessibility: Details Pending (P, EB, IB, PA)

JCH Medical Group Roodhouse
414 S State St
Roodhouse, IL 62082

IL

Greene

Rural Health Center (RHC)

JCH Medical Group Roodhouse
Phone:(217) 589-4383
NPI:1770988735
Cultural Training Completed: No
Hours: [Mon, Tue, Thu, Fri] 08:00 AM - 05:00 PM, Wed 08:00 AM - 08:00 PM
Other Language(s):English
Accessibility: Some Criteria Met (P, EB, IB, PA)

Jersey Community Hospital
205 S Morse St
Roodhouse, IL 62082
Phone:(217) 942-3326
NPI:1770988735
Cultural Training Completed: No
Hours: [Mon, Tue, Wed, Thu, Fri] 08:00 AM - 05:00 PM
Other Language(s):English
Accessibility: Details Pending (P, EB, IB, PA)

Thomas H. Boyd Memorial Hospital - RHC
132 W Lorton St
Roodhouse, IL 62082
Phone:(217) 589-4629
NPI:1144313180

IL

Greene

Rural Health Center (RHC)

Thomas H. Boyd Memorial Hospital - RHC
Website: https://www.boydhcs.org
Cultural Training Completed: No
Hours: [Mon, Tue, Wed, Thu, Fri] 08:00 AM - 05:00 PM
Other Language(s):English
Accessibility: Some Criteria Met (P, EB, IB, PA)

White Hall

Rural Health Center (RHC)

Thomas H. Boyd Memorial Hospital RHC
116 N Main St
A
White Hall, IL 62092
Phone:(217) 374-2189
NPI:1366535304
Website: https://www.dmhcares.com
Cultural Training Completed: No
Hours: [Mon, Tue, Wed, Thu, Fri] 08:00 AM - 05:00 PM
Other Language(s):English

IL

Greene

Rural Health Center (RHC)

Thomas H. Boyd Memorial Hospital RHC
Accessibility: Some Criteria Met (P, EB, IB, PA)

Hancock

Bowen

Rural Health Center (RHC)

Memorial Medical Clinic
209 E 5th St
Bowen, IL 62316
Phone:(217) 842-5211
NPI:1588614002
Website: https://www.mhtlc.org/
Cultural Training Completed: Yes
Hours: [Mon, Tue, Wed, Thu, Fri] 08:00 AM - 05:00 PM
Accessibility: Details Pending (P, EB, IB, PA)

Memorial Medical Clinic
209 E 5th St
Bowen, IL 62316
Phone:(217) 842-5211
NPI:1437100831
Website: https://www.mhtlc.org/
Cultural Training Completed: No
Hours: [Mon, Tue, Wed, Thu, Fri] 08:00 AM - 05:00 PM

IL

Hancock

Rural Health Center (RHC)

Memorial Medical Clinic
Other Language(s):English
Accessibility: Some Criteria Met (P, EB, IB, PA)

Carthage

Clinic/Center

Quincy Medical Group
1450 N County Road 2050 E
Carthage, IL 62321
Phone:(217) 357-2173
NPI:1548234198
Cultural Training Completed: No
Hours: [Mon, Tue, Wed, Thu, Fri] 08:00 AM - 05:00 PM
Accessibility: Details Pending (P, EB, IB, PA)

Quincy Medical Group
1450 N County Road 2050 E
Carthage, IL 62321
Phone:(217) 357-2173
NPI:1548234198
Website: http://www.quincymedgroup.com
Cultural Training Completed: No
Hours: [Mon, Tue, Wed, Thu, Fri] 08:00 AM - 05:00 PM

IL

Hancock

Clinic/Center

Quincy Medical Group
Accessibility: Details Pending (P, EB, IB, PA)

Clinic/Center: Mental Health (Including Community Mental Health Center)

Mental Health Centers Of Western Illinois
607 Buchanan St
Carthage, IL 62321
Phone:(217) 357-3176
NPI:1023300282
Website: https://mhcwi.org
Cultural Training Completed: No
Hours: [Mon, Tue, Wed, Thu, Fri] 08:00 AM - 05:00 PM
Accessibility: Details Pending (P, EB, IB, PA)

Mental Health Centers Of Western Illinois
30 Randolph St
Carthage, IL 62321
Phone:(217) 357-0590
NPI:1144512062
Website: https://mhcwi.org/
Cultural Training Completed: No
Hours: [Mon, Tue, Wed, Thu, Fri] 08:00 AM - 04:30 PM, [Sat, Sun] 12:00 AM - 11:59 PM
Other Language(s):English

IL

Hancock

Clinic/Center: Mental Health (Including Community Mental Health Center)

Mental Health Centers Of Western Illinois
Accessibility: Details Pending (P, EB, IB, PA)

Mental Health Centers Of Western Illinois
607 Buchanan St
Carthage, IL 62321
Phone:(217) 357-3176
NPI:1558451716
Website: https://mhcwi.org
Cultural Training Completed: Yes
Hours: [Mon, Tue, Wed, Thu, Fri] 08:00 AM - 05:00 PM
Accessibility: Details Pending (P, EB, IB, PA)

Mental Health Centers Of Western Illinois
30 Randolph St
Carthage, IL 62321
Phone:(217) 357-0590
NPI:1417249335
Website: https://mhcwi.org/
Cultural Training Completed: No
Hours: [Mon, Tue, Wed, Thu, Fri] 08:00 AM - 04:30 PM, [Sat, Sun] 12:00 AM - 11:59 PM
Other Language(s):English

IL

Hancock

Clinic/Center: Mental Health (Including Community Mental Health Center)

Mental Health Centers Of Western Illinois
Accessibility: Details Pending (P, EB, IB, PA)

Mental Health Centers of Western Illinois
30 Randolph St
Carthage, IL 62321
Phone:(217) 357-0590
NPI:1053603977
Website: https://mhcwi.org/
Cultural Training Completed: No
Hours: [Mon, Tue, Wed, Thu, Fri] 08:00 AM - 04:30 PM, [Sat, Sun] 12:00 AM - 11:59 PM
Other Language(s):English
Accessibility: Details Pending (P, EB, IB, PA)

Mental Health Centers of Western Illinois
30 Randolph St
Carthage, IL 62321
Phone:(217) 357-0590
NPI:1508158429
Website: https://mhcwi.org
Cultural Training Completed: No
Hours: [Mon, Tue, Wed, Thu, Fri] 08:00 AM - 04:30 PM

IL

Hancock

Clinic/Center: Mental Health (Including Community Mental Health Center)

Mental Health Centers of Western Illinois
Other Language(s):English
Accessibility: Details Pending (P, EB, IB, PA)

Clinic/Center: Rehabilitation, Substance Use Disorder

Mental Health Centers Of Western Illinois
607 Buchanan St
Carthage, IL 62321
Phone:(217) 357-3176
NPI:1851755276
Website: https://mhcwi.org
Cultural Training Completed: No
Hours: [Mon, Tue, Wed, Thu, Fri] 08:00 AM - 05:00 PM
Accessibility: Details Pending (P, EB, IB, PA)

Multi-Specialty Group

Memorial Hospital
1454 N County Road 2050 E
Carthage, IL 62321
Phone:(217) 357-8500
NPI:1780638478
Website: http://www.springfieldclinic.com

IL

Hancock

Multi-Specialty Group

Memorial Hospital
Cultural Training Completed: No
Hours: [Mon, Tue, Wed, Thu, Fri] 08:00 AM - 05:00 PM
Accessibility: Some Criteria Met (P, EB, IB, PA)

Memorial Medical Clinic Carthage
1450 N County Road 2050 E
Carthage, IL 62321
Phone:(217) 357-2173
NPI:1780638478
Website: http://www.springfieldclinic.com
Cultural Training Completed: No
Hours: [Mon, Tue, Wed, Thu, Fri] 08:00 AM - 05:00 PM
Accessibility: Some Criteria Met (P, EB, IB, PA)

Physical Therapy (Rehabilitation)

Advance Physical Therapy
1452 N County Road 2050 E
Carthage, IL 62321
Phone:(217) 357-9000
NPI:1073882304
Website: https://www.blessinghealth.org/
Cultural Training Completed: No

IL

Hancock

Physical Therapy (Rehabilitation)

Advance Physical Therapy
Hours: [Mon, Tue, Wed, Thu, Fri] 08:00 AM - 05:00 PM
Accessibility: Details Pending (P, EB, IB, PA)

Rural Health Center (RHC)

Memorial Hospital Association
1454 N County Road 2050 E
Carthage, IL 62321
Phone:(217) 357-8500
NPI:1891972451
Website: https://www.mhtlc.org/
Cultural Training Completed: No
Hours: [Mon, Tue, Wed, Thu, Fri] 08:00 AM - 05:00 PM
Accessibility: Details Pending (P, EB, IB, PA)

Memorial Hospital Association
630 Locust St
Carthage, IL 62321
Phone:(217) 357-6560
NPI:1588614002
Website: https://www.mhtlc.org/
Cultural Training Completed: Yes
Hours: [Mon, Tue, Wed, Thu, Fri] 08:00 AM - 05:00 PM

IL

Hancock

Rural Health Center (RHC)

Memorial Hospital Association
Other Language(s):English
Accessibility: Details Pending (P, EB, IB, PA)

Memorial Hospital Association
403 S Adams St
Carthage, IL 62321
Phone:(217) 357-0617
NPI:1205887742
Website: https://www.mhtlc.org
Cultural Training Completed: No
Hours: [Mon, Tue, Wed, Thu, Fri] 08:00 AM - 05:00 PM
Accessibility: Details Pending (P, EB, IB, PA)

Memorial Hospital Association
213 S Adams St
Carthage, IL 62321
Phone:(217) 357-0617
NPI:1205887742
Website: https://www.mhtlc.org
Cultural Training Completed: No
Hours: [Mon, Tue, Wed, Thu, Fri] 08:00 AM - 05:00 PM
Other Language(s):English

IL

Hancock

Rural Health Center (RHC)

Memorial Hospital Association
Accessibility: Details Pending (P, EB, IB, PA)

Memorial Medical Clinic Carthage
1450 N County Road 2050 E
Carthage, IL 62321
Phone:(217) 357-6815
NPI:1588614002
Website: https://www.mhtlc.org/
Cultural Training Completed: Yes
Hours: [Mon, Tue, Wed, Thu, Fri] 08:00 AM - 05:00 PM
Accessibility: Some Criteria Met (P, EB, IB, PA)

Memorial Medical Clinic Carthage
1454 N County Road 2050 E
Carthage, IL 62321
Phone:(217) 357-8500
NPI:1588614002
Website: https://www.mhtlc.org/
Cultural Training Completed: No
Hours: [Mon, Tue, Wed, Thu, Fri] 08:00 AM - 05:00 PM
Other Language(s):English

IL

Hancock

Rural Health Center (RHC)

Memorial Medical Clinic Carthage
Accessibility: Some Criteria Met (P, EB, IB, PA)

Women & Family Medical Group
630 Locust St
Carthage, IL 62321
Phone:(217) 357-0617
NPI:1205887742
Website: https://www.mhtlc.org
Cultural Training Completed: No
Hours: [Mon, Tue, Wed, Thu, Fri] 08:00 AM - 05:00 PM
Other Language(s):English
Accessibility: Details Pending (P, EB, IB, PA)

Hamilton

Federally Qualified Health Center (FQHC)

Community Health Centers of Southeastern Iowa
951 Broadway St
Hamilton, IL 62341
Phone:(217) 847-2112
NPI:1992784300
Website: https://www.chcseia.com/
Cultural Training Completed: No

IL

Hancock

Federally Qualified Health Center (FQHC)

Community Health Centers of Southeastern Iowa
Hours: [Mon, Tue, Wed, Thu, Fri] 08:00 AM - 05:00 PM
Other Language(s):English
Accessibility: Details Pending (P, EB, IB, PA)

Rural Health Center (RHC)

Memorial Hospital Assocation
951 Broadway St
Hamilton, IL 62341
Phone:(217) 551-3100
NPI:1679327779
Cultural Training Completed: Yes
Hours: [Mon, Tue, Wed, Thu, Fri] 08:00 AM - 05:00 PM
Accessibility: Details Pending (P, EB, IB, PA)

Memorial Medical Clinic Broadway
951 Broadway St
Hamilton, IL 62341
Phone:(217) 551-3100
NPI:1588614002
Website: https://www.mhtlc.org/
Cultural Training Completed: No
Hours: [Mon, Tue, Wed, Thu, Fri] 08:00 AM - 05:00 PM

IL

Hancock

Rural Health Center (RHC)

Memorial Medical Clinic Broadway
Accessibility: Details Pending (P, EB, IB, PA)

Memorial Medical Clinic Hamilton
1471 Keokuk St
Hamilton, IL 62341
Phone:(217) 847-2832
NPI:1588614002
Website: https://www.mhtlc.org/
Cultural Training Completed: Yes
Hours: [Mon, Tue, Wed, Thu, Fri] 08:00 AM - 05:00 PM
Accessibility: Details Pending (P, EB, IB, PA)

La Harpe

Rural Health Center (RHC)

Memorial Hospital Association - Rhc
501 E Main St
La Harpe, IL 61450
Phone:(217) 659-3844
NPI:1588614002
Website: https://www.mhtlc.org/
Cultural Training Completed: Yes
Hours: [Mon, Tue, Wed, Thu, Fri] 08:00 AM - 05:00 PM

IL

Hancock

Rural Health Center (RHC)

Memorial Hospital Association - Rhc
Accessibility: Details Pending (P, EB, IB, PA)

Memorial Hospital Association - Rhc
501 E Main St
La Harpe, IL 61450
Phone:(217) 659-3844
NPI:1184027849
Website: https://www.mhtlc.org/
Cultural Training Completed: No
Hours: [Mon, Tue, Wed, Thu, Fri] 08:00 AM - 05:00 PM
Other Language(s):English
Accessibility: Some Criteria Met (P, EB, IB, PA)

Nauvoo

Rural Health Center (RHC)

Memorial Hospital Association
1370 Mulholland St
Nauvoo, IL 62354
Phone:(217) 453-6802
NPI:1588614002
Website: https://www.mhtlc.org/
Cultural Training Completed: Yes
Hours: [Mon, Tue, Wed, Thu, Fri] 08:00 AM - 05:00 PM

IL

Hancock

Rural Health Center (RHC)

Memorial Hospital Association
Accessibility: Details Pending (P, EB, IB, PA)

Memorial Medical Clinic Nauvoo
1370 Mulholland St
Nauvoo, IL 62354
Phone:(217) 453-6802
NPI:1891972451
Website: https://www.mhtlc.org/
Cultural Training Completed: No
Hours: [Mon, Tue, Wed, Thu, Fri] 08:00 AM - 05:00 PM
Other Language(s):English
Accessibility: Some Criteria Met (P, EB, IB, PA)

Warsaw

Multi-Specialty Group

Blessing Hospital
1102 N County Road 700
Warsaw, IL 62379
Phone:(217) 256-4100
NPI:1114471737
Cultural Training Completed: Yes
Hours: [Mon, Tue, Wed, Thu, Fri] 08:00 AM - 05:00 PM
Accessibility: Some Criteria Met (P, EB, IB, PA)

IL

Hancock

Multi-Specialty Group

Blessing Hospital
1102 N County Road 700
Warsaw, IL 62379
Phone:(217) 256-4100
NPI:1043987571
Cultural Training Completed: No
Hours: [Mon, Tue, Wed, Thu, Fri] 08:00 AM - 05:00 PM
Accessibility: Details Pending (P, EB, IB, PA)

Blessing Hospital
1102 N County Road 700
Warsaw, IL 62379
Phone:(217) 256-4100
NPI:1073209763
Cultural Training Completed: No
Hours: [Mon, Tue, Wed, Thu, Fri] 08:00 AM - 05:00 PM
Accessibility: Some Criteria Met (P, EB, IB, PA)

Hamilton Warsaw Clinic
1102 N County Road 700
Warsaw, IL 62379
Phone:(217) 256-4100
NPI:1851311641
Website: https://www.blessinghealth.org/
Cultural Training Completed: No

IL

Hancock

Multi-Specialty Group

Hamilton Warsaw Clinic
Hours: [Mon, Tue, Wed, Thu, Fri] 08:00 AM - 05:00 PM
Accessibility: Details Pending (P, EB, IB, PA)

Hamilton Warsaw Clinic
1102 N County Road 700
Warsaw, IL 62379
Phone:(217) 256-4100
NPI:1114471737
Website: http://www.blessinghealth.org/
Cultural Training Completed: No
Hours: [Mon, Tue, Wed, Thu, Fri] 08:00 AM - 05:00 PM, [Sat, Sun] 12:00 AM - 11:59 PM
Accessibility: Some Criteria Met (P, EB, IB, PA)

Rural Health Center (RHC)

Blessing Hospital
1102 N County Road 700
Warsaw, IL 62379
Phone:(217) 256-4100
NPI:1073209763
Cultural Training Completed: Yes
Hours: [Mon, Tue, Wed, Thu, Fri] 08:00 AM - 05:00 PM

IL

Hancock

Rural Health Center (RHC)

Blessing Hospital
Accessibility: Some Criteria Met (P, EB, IB, PA)

Hamilton Warsaw Clinic
1102 N County Road 700
Warsaw, IL 62379
Phone:(217) 256-4100
NPI:1720186265
Website: https://www.blessinghealth.org/
Cultural Training Completed: No
Hours: [Mon, Tue, Wed, Thu, Fri] 07:30 AM - 04:30 PM
Other Language(s):English
Accessibility: Some Criteria Met (P, EB, IB, PA)

Hamilton Warsaw Clinic (RHC)
1102 N County Road 700
Warsaw, IL 62379
Phone:(217) 224-6423
NPI:1710920129
Website: https://www.blessinghealth.org
Cultural Training Completed: No
Hours: [Mon, Tue, Wed, Thu, Fri] 08:00 AM - 05:00 PM

IL

Hancock

Rural Health Center (RHC)

Hamilton Warsaw Clinic (RHC)
Accessibility: Details Pending (P, EB, IB, PA)

Iroquois

Chebanse

Multi-Specialty Group

1Presence Healthcare Services
125 W First North St
Chebanse, IL 60922
Phone:(815) 694-2044
NPI:1356727127
Website: http://www.amitahealth.org
Cultural Training Completed: No
Hours: [Mon, Tue, Wed, Thu, Fri] 08:00 AM - 05:00 PM
Accessibility: Details Pending (P, EB, IB, PA)

Cissna Park

Clinic/Center: Rehabilitation, Substance Use Disorder

Iroquois Mental Health Center
141 W Garfield Ave
Cissna Park, IL 60924
Phone:(815) 432-5241
NPI:1609326792
Website: https://www.iroquoismhc.com/

IL

Iroquois

Clinic/Center: Rehabilitation, Substance Use Disorder

Iroquois Mental Health Center
Cultural Training Completed: No
Hours: [Mon, Tue, Wed, Thu, Fri] 08:00 AM - 05:00 PM
Accessibility: Details Pending (P, EB, IB, PA)

Physical Therapy (Rehabilitation)

Cissna Park Therapy
510 Prairie Ln
Cissna Park, IL 60924
Phone:(815) 457-2000
NPI:1295343374
Cultural Training Completed: No
Hours: [Mon, Tue, Wed, Thu, Fri] 08:00 AM - 05:00 PM
Accessibility: Some Criteria Met (P, EB, IB, PA)

Rural Health Center (RHC)

Carle Cissna Park
141 W Garfield Ave
Cissna Park, IL 60924
Phone:(815) 457-2146
NPI:1467549402
Website: https://carle.org/
Cultural Training Completed: No

IL

Iroquois

Rural Health Center (RHC)

Carle Cissna Park
Hours: [Mon, Tue, Wed, Thu, Fri] 08:00 AM - 05:00 PM
Accessibility: Details Pending (P, EB, IB, PA)

Cissna Park Therapy
510 Prairie Ln
Cissna Park, IL 60924
Phone:(815) 457-2000
NPI:1356884993
Website: https://www.osfhealthcare.org
Cultural Training Completed: No
Hours: [Mon, Tue, Wed, Thu, Fri] 08:00 AM - 05:00 PM
Accessibility: Details Pending (P, EB, IB, PA)

Family Health Care of Cissna Park
510 Prairie Ln
Unit B
Cissna Park, IL 60924
Phone:(815) 457-2000
NPI:1356884993
Website: https://www.osfhealthcare.org
Cultural Training Completed: No
Hours: Mon 07:00 AM - 05:00 PM, Tue 07:00 AM - 06:00 PM, Wed 08:00 AM - 03:00 PM, Thu 08:00 AM - 05:00

IL

Iroquois

Rural Health Center (RHC)

Family Health Care of Cissna Park
PM, Fri 08:00 AM - 12:00 PM
Other Language(s):English
Accessibility: Some Criteria Met (P, EB, IB, PA)

Family Healthcare of Cissna Park
510 Prairie Ln
Unit B
Cissna Park, IL 60924
Phone:(815) 457-2000
NPI:1972509701
Website: https://www.gibsonhospital.org
Cultural Training Completed: No
Hours: [Mon, Tue, Wed, Thu, Fri] 08:00 AM - 05:00 PM
Accessibility: Details Pending (P, EB, IB, PA)

Hoopeston Community Memorial Hospital
141 W Garfield Ave
Cissna Park, IL 60924
Phone:(815) 457-2146
NPI:1356382428
Website: https://carle.org/
Cultural Training Completed: No
Hours: [Mon, Tue, Wed, Thu, Fri] 08:00 AM - 05:00 PM

IL

Iroquois

Rural Health Center (RHC)

Hoopeston Community Memorial Hospital
Accessibility: Details Pending (P, EB, IB, PA)

Clifton

Clinic/Center: Rehabilitation, Substance Use Disorder

Iroquois Mental Health Center
102 Commerce Dr
Clifton, IL 60927
Phone:(815) 432-5241
NPI:1972053064
Website: https://www.iroquoismhc.com/
Cultural Training Completed: No
Hours: [Mon, Tue, Wed, Thu] 08:00 AM - 09:00 PM, [Fri, Sat] 08:00 AM - 05:00 PM
Accessibility: Details Pending (P, EB, IB, PA)

Multi-Specialty Group

Presence Healthcare Services
102 Commerce Dr
Clifton, IL 60927
Phone:(815) 937-9370
NPI:1356727127
Website: http://www.amitahealth.org
Cultural Training Completed: No

IL

Iroquois

Multi-Specialty Group

Presence Healthcare Services
Hours: [Mon, Tue, Wed, Thu, Fri] 08:00 AM - 05:00 PM
Accessibility: Details Pending (P, EB, IB, PA)

Presence Medical Group
335 E 6th Ave
Clifton, IL 60927
Phone:(815) 694-2044
NPI:1356727127
Website: http://www.amitahealth.org
Cultural Training Completed: No
Hours: [Mon, Tue, Wed, Thu, Fri] 08:00 AM - 05:00 PM
Accessibility: Details Pending (P, EB, IB, PA)

Gilman

Rural Health Center (RHC)

IMH Gilman Clinic
508 E Crescent St
Gilman, IL 60938
Phone:(815) 432-0815
NPI:1366469132
Website: http://www.imhrh.org
Cultural Training Completed: No
Hours: [Mon, Tue, Wed, Thu, Fri] 08:00 AM - 05:00 PM

IL

Iroquois

Rural Health Center (RHC)

IMH Gilman Clinic
Other Language(s):English
Accessibility: Details Pending (P, EB, IB, PA)

IMH Gilman Clinic
720 S Crescent St
Ste B
Gilman, IL 60938
Phone:(815) 265-8889
NPI:1578580346
Website: http://www.imhrh.org
Cultural Training Completed: No
Hours: [Mon, Tue, Wed, Thu, Fri] 08:00 AM - 05:00 PM
Accessibility: Details Pending (P, EB, IB, PA)

IMH Gilman Clinic (RHC)
720 S Crescent St
Ste B
Gilman, IL 60938
Phone:(815) 265-8889
NPI:1447610472
Website: http://www.imhrh.org
Cultural Training Completed: No
Hours: [Mon, Tue, Wed, Thu, Fri] 08:00 AM - 05:00 PM
Accessibility: Details Pending (P, EB, IB, PA)

IL

Iroquois

Rural Health Center (RHC)

IMH Gilman Clinic (RHC)
508 E Crescent St
Gilman, IL 60938
Phone:(815) 265-8889
NPI:1447610472
Website: http://www.imhrh.org
Cultural Training Completed: No
Hours: [Mon, Tue, Wed, Thu, Fri] 08:00 AM - 05:00 PM
Accessibility: Details Pending (P, EB, IB, PA)

Iroquois Memorial Hospital Gilman Clinic
720 S Crescent St
Ste B
Gilman, IL 60938
Phone:(815) 265-8889
NPI:1366469132
Website: http://www.imhrh.org
Cultural Training Completed: No
Hours: [Mon, Tue, Wed, Thu, Fri] 08:00 AM - 05:00 PM
Other Language(s):English
Accessibility: Some Criteria Met (P, EB, IB, PA)

IL

Iroquois

Milford

Clinic/Center: Rehabilitation, Substance Use Disorder

Iroquois Mental Health Center
322 N Chicago St
Milford, IL 60953
Phone:(815) 432-5241
NPI:1598215683
Website: https://www.iroquoismhc.com/
Cultural Training Completed: No
Hours: [Mon, Tue, Wed, Thu] 08:00 AM - 09:00 PM, [Fri, Sat] 08:00 AM - 05:00 PM
Accessibility: Some Criteria Met (P, EB, IB, PA)

Rural Health Center (RHC)

IMH Kentland Clinic
34 E Jones St
Milford, IL 60953
Phone:(815) 889-4241
NPI:1467470906
Website: http://www.imhrh.org
Cultural Training Completed: No
Hours: [Mon, Tue, Wed, Thu, Fri] 08:00 AM - 05:00 PM
Other Language(s):English
Accessibility: Some Criteria Met (P, EB, IB, PA)

IL

Iroquois

Rural Health Center (RHC)

IMH Milford Clinic (RHC)
34 E Jones St
Milford, IL 60953
Phone:(815) 889-4241
NPI:1447610472
Website: http://www.imhrh.org
Cultural Training Completed: No
Hours: [Mon, Tue, Wed, Thu, Fri] 08:00 AM - 05:00 PM
Accessibility: Details Pending (P, EB, IB, PA)

Milford Clinic
34 E Jones St
Milford, IL 60953
Phone:(815) 889-4241
NPI:1578580346
Website: http://www.imhrh.org
Cultural Training Completed: No
Hours: [Mon, Tue, Wed, Thu, Fri] 08:00 AM - 05:00 PM
Accessibility: Some Criteria Met (P, EB, IB, PA)

Milford Clinic
34 E Jones St
Milford, IL 60953
Phone:(815) 889-4241
NPI:1578580346
Website: http://www.imhrh.org
Cultural Training Completed: Yes

IL

Iroquois

Rural Health Center (RHC)

Milford Clinic
Hours: [Mon, Tue, Wed, Thu, Fri] 08:00 AM - 05:00 PM
Other Language(s):Filipino,English
Accessibility: Some Criteria Met (P, EB, IB, PA)

Milford Medical Clinic
322 N Chicago St
Milford, IL 60953
Phone:(815) 889-4011
NPI:1992059976
Website: https://carle.org/
Cultural Training Completed: No
Hours: [Mon, Tue, Wed, Thu, Fri] 08:00 AM - 05:00 PM
Other Language(s):American Sign Language,English
Accessibility: Some Criteria Met (P, EB, IB, PA)

Onarga

Clinic/Center: Mental Health (Including Community Mental Health Center)

Auditorium Building
110 N Locust St
Onarga, IL 60955
Phone:(815) 268-4001
NPI:1427006048

IL

Iroquois

Clinic/Center: Mental Health (Including Community Mental Health Center)

Auditorium Building
Cultural Training Completed: No
Hours: [Mon, Tue, Wed, Thu, Fri, Sat, Sun] 12:00 AM - 11:59 PM
Accessibility: Details Pending (P, EB, IB, PA)

Iroquois Mental Health Center
109 N Chestnut St
Onarga, IL 60955
Phone:(815) 432-5241
NPI:1891076014
Cultural Training Completed: No
Hours: [Mon, Tue, Wed, Thu, Fri] 08:00 AM - 05:00 PM
Accessibility: Details Pending (P, EB, IB, PA)

Nexus Onarga Family Healing
110 N Locust St
Onarga, IL 60955
Phone:(815) 268-4001
NPI:1932477825
Cultural Training Completed: No
Hours: [Mon, Tue, Wed, Thu, Fri, Sat, Sun] 12:00 AM - 11:59 PM
Other Language(s):English

IL

Iroquois

Clinic/Center: Mental Health (Including Community Mental Health Center)

Nexus Onarga Family Healing
Accessibility: Details Pending (P, EB, IB, PA)

Nexus-Onarga Family Healing
214 E Seminary Ave
Onarga, IL 60955
Phone:(815) 268-4001
NPI:1578831467
Website: www.nexusfamilyhealing.org
Cultural Training Completed: No
Hours: [Mon, Tue, Wed, Thu, Fri, Sat, Sun] 12:00 AM - 11:59 PM
Other Language(s):English
Accessibility: Details Pending (P, EB, IB, PA)

OMS Hall
110 N Locust St
Onarga, IL 60955
Phone:(815) 268-4001
NPI:1780938746
Cultural Training Completed: No
Hours: [Mon, Tue, Wed, Thu, Fri] 08:00 AM - 05:00 PM
Accessibility: Details Pending (P, EB, IB, PA)

IL

Iroquois

Clinic/Center: Mental Health (Including Community Mental Health Center)

Onarga
110 N Locust St
Onarga, IL 60955
Phone:(815) 268-4001
NPI:1578831467
Website: www.nexusfamilyhealing.org
Cultural Training Completed: No
Hours: [Mon, Tue, Wed, Thu, Fri] 08:00 AM - 05:00 PM
Accessibility: Details Pending (P, EB, IB, PA)

Recreation Center
105 S Poplar St
Onarga, IL 60955
Phone:(815) 268-4001
NPI:1427006048
Cultural Training Completed: No
Hours: [Mon, Tue, Wed, Thu, Fri, Sat, Sun] 12:00 AM - 11:59 PM
Accessibility: Details Pending (P, EB, IB, PA)

Robert Bradshaw Dormitory
109 North Poplar Street
Onarga, IL 60955
Phone:(815) 268-4001
NPI:1780938746
Cultural Training Completed: No

IL

Iroquois

Clinic/Center: Mental Health (Including Community Mental Health Center)

Robert Bradshaw Dormitory
Hours: [Mon, Tue, Wed, Thu, Fri, Sat, Sun] 12:00 AM - 11:59 PM
Other Language(s):English
Accessibility: Details Pending (P, EB, IB, PA)

Clinic/Center: Rehabilitation, Substance Use Disorder

Iroquois Mental Health Center
109 N Chestnut St
Onarga, IL 60955
Phone:(815) 432-5241
NPI:1326589805
Website: https://www.iroquoismhc.com/
Cultural Training Completed: No
Hours: [Mon, Tue, Wed, Thu, Fri] 08:00 AM - 05:00 PM
Accessibility: Details Pending (P, EB, IB, PA)

Rural Health Center (RHC)

The Onarga Clinic
912 W Seminary Ave
Onarga, IL 60955
Phone:(815) 268-4840
NPI:1972509701

IL

Iroquois

Rural Health Center (RHC)

The Onarga Clinic
Website: https://www.gibsonhospital.org
Cultural Training Completed: No
Hours: [Mon, Tue, Wed, Thu, Fri] 08:00 AM - 05:00 PM
Other Language(s):English
Accessibility: Some Criteria Met (P, EB, IB, PA)

Sheldon

Clinic/Center: Rehabilitation, Substance Use Disorder

Iroquois Mental Health Center
107 N 4th St
Sheldon, IL 60966
Phone:(815) 432-5241
NPI:1023568102
Website: https://www.iroquoismhc.com/
Cultural Training Completed: No
Hours: [Mon, Tue, Wed, Thu, Fri] 08:00 AM - 05:00 PM
Accessibility: Details Pending (P, EB, IB, PA)

IL

Iroquois

Watseka

Clinic/Center: Mental Health (Including Community Mental Health Center)

Aunt Martha's Iroquois Community Health Center
200 E Walnut St
Watseka, IL 60970
Phone:(877) 692-8686
NPI:1356987184
Cultural Training Completed: No
Hours: [Mon, Thu] 08:00 AM - 06:30 PM, [Tue, Wed] 09:00 AM - 05:00 PM, Fri 08:00 AM - 03:00 PM
Accessibility: Details Pending (P, EB, IB, PA)

Clinic/Center: Rehabilitation, Substance Use Disorder

Iroquois Mental Health Center
70 Meadowview Center Suite 100
Watseka, IL 60970
Phone:(815) 269-4769
NPI:1780188367
Website: https://www.rush.edu
Cultural Training Completed: No
Hours: [Mon, Tue, Wed, Thu] 08:00 AM - 09:00 PM, [Fri, Sat] 08:00 AM - 05:00 PM

IL

Iroquois

Clinic/Center: Rehabilitation, Substance Use Disorder

Iroquois Mental Health Center
Other Language(s):English
Accessibility: Details Pending (P, EB, IB, PA)

Iroquois Mental Health Center
323 W Mulberry St
Watseka, IL 60970
Phone:(815) 432-5241
NPI:1609157080
Cultural Training Completed: No
Hours: [Mon, Tue, Wed, Thu, Fri, Sat] 08:00 AM - 05:00 PM
Other Language(s):English
Accessibility: Some Criteria Met (P, EB, IB, PA)

Federally Qualified Health Center (FQHC)

AM Watseka CHC
200 E Walnut St
Watseka, IL 60970
Phone:(877) 692-8686
NPI:1073950044
Website: https://www.auntmarthas.org
Cultural Training Completed: No
Hours: [Mon, Tue, Wed, Thu, Fri] 08:00 AM - 05:00 PM

IL

Iroquois

Federally Qualified Health Center (FQHC)

AM Watseka CHC
Other Language(s):English
Accessibility: Details Pending (P, EB, IB, PA)

AM Watseka CHC
200 E Walnut St
Watseka, IL 60970
Phone:(877) 692-8686
NPI:1619104098
Website: https://www.auntmarthas.org
Cultural Training Completed: No
Hours: [Mon, Tue, Wed, Thu, Fri] 08:00 AM - 05:00 PM
Accessibility: Details Pending (P, EB, IB, PA)

Aunt Martha's Iroquois Community Health Center
200 E Walnut St
Watseka, IL 60970
Phone:(877) 692-8686
NPI:1619427655
Website: https://www.auntmarthas.org/
Cultural Training Completed: No
Hours: [Mon, Tue, Wed, Thu, Fri] 08:00 AM - 05:00 PM

IL

Iroquois

Federally Qualified Health Center (FQHC)

Aunt Martha's Iroquois Community Health Center
Other Language(s):Spanish,English
Accessibility: Details Pending (P, EB, IB, PA)

Aunt Martha's Iroquois County CHC
200 E Walnut St
Watseka, IL 60970
Phone:(877) 692-8686
NPI:1619104098
Website: https://www.auntmarthas.org
Cultural Training Completed: No
Hours: [Mon, Tue] 08:00 AM - 07:00 PM, Wed 08:00 AM - 07:30 PM, Thu 08:00 AM - 06:30 PM, Fri 07:00 AM - 05:00 PM, Sat 09:00 AM - 02:00 PM
Other Language(s):American Sign Language,Spanish,English
Accessibility: Details Pending (P, EB, IB, PA)

Comprehensive Therapeutics LTD
577 E Martin Ave
Watseka, IL 60970
Phone:(864) 244-3626

IL

Iroquois

Federally Qualified Health Center (FQHC)

Comprehensive Therapeutics LTD
NPI:1932193224
Website: www.chcqca.org
Cultural Training Completed: No
Hours: [Mon, Tue, Wed, Thu, Fri] 08:00 AM - 05:00 PM
Accessibility: Details Pending (P, EB, IB, PA)

Multi-Specialty Group

Family Health Care of Watseka
806 E Walnut St
Watseka, IL 60970
Phone:(815) 432-1078
NPI:1043720691
Cultural Training Completed: No
Hours: [Mon, Tue, Wed, Thu, Fri] 08:00 AM - 05:00 PM
Accessibility: Details Pending (P, EB, IB, PA)

Presence Healthcare Services
200 E Fairman Ave
Fl 2
Watseka, IL 60970
Phone:(815) 937-9370
NPI:1356727127
Website: http://www.amitahealth.org
Cultural Training Completed: No

IL

Iroquois

Multi-Specialty Group

Presence Healthcare Services
Hours: [Mon, Tue, Wed, Thu, Fri] 08:00 AM - 05:00 PM
Accessibility: Some Criteria Met (P, EB, IB, PA)

Presence Medical Group
200 E Fairman Ave
Watseka, IL 60970
Phone:(815) 432-5841
NPI:1356727127
Website: http://www.amitahealth.org
Cultural Training Completed: No
Hours: [Mon, Tue, Wed, Thu, Fri] 08:00 AM - 05:00 PM
Accessibility: Some Criteria Met (P, EB, IB, PA)

Rural Health Center (RHC)

****IMH Milford Clinic**
200 E Fairman Ave
Watseka, IL 60970
Phone:(815) 432-5841
NPI:1578580346
Website: http://www.imhrh.org
Cultural Training Completed: No
Hours: [Mon, Tue, Wed, Thu, Fri] 08:00 AM - 05:00 PM

IL

Iroquois

Rural Health Center (RHC)

****IMH Milford Clinic**
Other Language(s):Filipino,English
Accessibility: Details Pending (P, EB, IB, PA)

Carle at Watseka
1490 E Walnut St
Watseka, IL 60970
Phone:(815) 432-8200
NPI:1467549402
Website: https://carle.org/
Cultural Training Completed: No
Hours: [Mon, Tue, Wed, Thu, Fri] 08:00 AM - 05:00 PM
Other Language(s):English
Accessibility: Some Criteria Met (P, EB, IB, PA)

Family Health Care Of Watseka
806 E Walnut St
Ste A
Watseka, IL 60970
Phone:(815) 432-1078
NPI:1043720691
Website: https://libertyvillageofdanville.com/
Cultural Training Completed: No
Hours: [Mon, Tue, Wed, Thu, Fri] 08:00 AM - 05:00 PM

IL

Iroquois

Rural Health Center (RHC)

Family Health Care Of Watseka
Accessibility: Details Pending (P, EB, IB, PA)

Family Health Care of Watseka
806 E Walnut St
Watseka, IL 60970
Phone:(815) 432-1078
NPI:1043720691
Website: https://libertyvillageofdanville.com/
Cultural Training Completed: No
Hours: [Mon, Tue, Wed, Thu, Fri] 08:00 AM - 05:00 PM
Accessibility: Details Pending (P, EB, IB, PA)

Hoopeston Community Memorial Hospital dba Carle Watseka
1490 E Walnut St
Ste C
Watseka, IL 60970
Phone:(815) 432-8200
NPI:1467549402
Website: https://carle.org/
Cultural Training Completed: No
Hours: [Mon, Tue, Wed, Thu, Fri] 08:00 AM - 05:00 PM
Accessibility: Some Criteria Met (P, EB, IB, PA)

IL

Iroquois

Rural Health Center (RHC)

Hoopeston Community Memorial Hospital dba Carle Watseka
1490 E Walnut St
Watseka, IL 60970
Phone:(815) 432-8200
NPI:1669802419
Website: https://carle.org
Cultural Training Completed: No
Hours: [Mon, Tue, Wed, Thu, Fri] 08:00 AM - 05:00 PM
Accessibility: Details Pending (P, EB, IB, PA)

IMH MultiSpecialty Physicians
200 E Fairman Ave
Watseka, IL 60970
Phone:(815) 432-5411
NPI:1447610472
Website: http://www.imhrh.org
Cultural Training Completed: No
Hours: [Mon, Tue, Wed, Thu, Fri] 08:00 AM - 05:00 PM
Accessibility: Some Criteria Met (P, EB, IB, PA)

IMH Multispecialty Physicians Clinic (RHC)
200 E Fairman Ave
Watseka, IL 60970
Phone:(815) 432-5411
NPI:1356382428

IL

Iroquois

Rural Health Center (RHC)

IMH Multispecialty Physicians Clinic (RHC)
Website: https://carle.org/
Cultural Training Completed: No
Hours: [Mon, Tue, Wed, Thu, Fri] 08:00 AM - 05:00 PM
Accessibility: Details Pending (P, EB, IB, PA)

Iroquois Memorial Hospital
200 E Fairman Ave
Watseka, IL 60970
Phone:(815) 432-5841
NPI:1467470906
Website: http://www.imhrh.org
Cultural Training Completed: No
Hours: [Mon, Tue, Wed, Thu, Fri] 08:00 AM - 05:00 PM
Accessibility: Details Pending (P, EB, IB, PA)

Roberts Clinic
845 South 45th Street
Watseka, IL 60970
Phone:(815) 432-2461
NPI:1467549402
Website: https://carle.org/
Cultural Training Completed: No

IL

Iroquois

Rural Health Center (RHC)

Roberts Clinic
Hours: [Mon, Tue, Wed, Thu, Fri] 08:00 AM - 05:00 PM
Other Language(s):English
Accessibility: Details Pending (P, EB, IB, PA)

Single Specialty Group

V. ARAVIND REDDY, M.D.P.C
625 S 5th St
Ste B
Watseka, IL 60970
Phone:(815) 432-2225
NPI:1043306186
Website: http://www.iroquoismemorial.com
Cultural Training Completed: Yes
Hours: [Mon, Tue, Wed, Fri] 08:00 AM - 12:00 PM, Thu 08:00 AM - 05:00 PM
Accessibility: Details Pending (P, EB, IB, PA)

Jersey

Jerseyville

Free Standing Renal Dialysis Facility (Kidney)

Total Renal Care Inc
917 S State St
Jerseyville, IL 62052
Phone:(618) 498-9532

IL

Jersey

Free Standing Renal Dialysis Facility (Kidney)

Total Renal Care Inc
NPI:1558666107
Website: https://www.davita.com/
Cultural Training Completed: No
Hours: [Mon, Wed, Fri] 07:00 AM - 06:00 PM, [Tue, Thu, Sun] 06:00 AM - 08:00 PM
Accessibility: Details Pending (P, EB, IB, PA)

Rural Health Center (RHC)

JCH Medical Group
390 Maple Summit Rd
Jerseyville, IL 62052
Phone:(618) 498-2101
NPI:1689079642
Website: https://www.jch.org/
Cultural Training Completed: No
Hours: [Mon, Tue, Wed, Thu, Fri] 08:00 AM - 05:00 PM
Accessibility: Details Pending (P, EB, IB, PA)

JCH Medical Group
390 Maple Summit Rd
Jerseyville, IL 62052
Phone:(618) 498-2101
NPI:1134163827
Cultural Training Completed: No

IL

Jersey

Rural Health Center (RHC)

JCH Medical Group
Hours: [Mon, Tue, Wed, Thu, Fri] 08:00 AM - 05:00 PM
Accessibility: Some Criteria Met (P, EB, IB, PA)

JCH Medical Group - Carrollton
523 S Main St
Jerseyville, IL 62052
Phone:(217) 942-3326
NPI:1689079642
Website: https://www.jch.org/
Cultural Training Completed: No
Hours: [Mon, Tue, Wed, Thu, Fri] 08:00 AM - 05:00 PM
Accessibility: Some Criteria Met (P, EB, IB, PA)

JCH Medical Group - Hardin
2 Myrtle Lane
Jerseyville, IL 62052
Phone:(618) 576-9407
NPI:1417352527
Website: https://www.jch.org
Cultural Training Completed: No
Hours: [Mon, Tue, Wed, Thu, Fri] 08:00 AM - 05:00 PM
Accessibility: Details Pending (P, EB, IB, PA)

IL

Jersey

Rural Health Center (RHC)

JCH Medical Group - Jerseyville
390 Maple Summit Rd
Jerseyville, IL 62052
Phone:(618) 498-2273
NPI:1811392970
Website: https://www.jch.org
Cultural Training Completed: No
Hours: [Mon, Tue, Wed, Thu, Fri, Sat, Sun] 12:00 AM - 11:59 PM
Accessibility: Details Pending (P, EB, IB, PA)

JCH Medical Group - Jerseyville II
270 Maple Summit Rd
Jerseyville, IL 62052
Phone:(618) 498-7108
NPI:1659750818
Website: https://www.jch.org/
Cultural Training Completed: No
Hours: [Mon, Tue] 08:00 AM - 05:00 PM, [Wed, Thu, Fri] 08:00 AM - 06:00 PM
Accessibility: Some Criteria Met (P, EB, IB, PA)

JCH Medical Group - Jerseyville III
220 E County Rd
Jerseyville, IL 62052
Phone:(618) 498-8467
NPI:1548744501

IL

Jersey

Rural Health Center (RHC)

JCH Medical Group - Jerseyville III
Website: https://www.jch.org/
Cultural Training Completed: No
Hours: [Mon, Tue, Wed, Thu, Fri] 08:00 AM - 05:00 PM
Accessibility: Details Pending (P, EB, IB, PA)

JCH Medical Group - Jerseyville IV
903 S State St
Jerseyville, IL 62052
Phone:(618) 498-2273
NPI:1700423696
Website: https://www.jch.org/
Cultural Training Completed: No
Hours: [Mon, Tue, Wed, Thu, Fri] 08:00 AM - 05:00 PM
Accessibility: Some Criteria Met (P, EB, IB, PA)

JCH Medical Group - Walk-In Clinic
903 S State St
Jerseyville, IL 62052
Phone:(618) 639-9255
NPI:1659750818
Website: https://www.jch.org/
Cultural Training Completed: No

IL

Jersey

Rural Health Center (RHC)

JCH Medical Group - Walk-In Clinic
Hours: [Mon, Tue, Wed, Thu, Fri] 08:00 AM - 05:00 PM
Other Language(s):English
Accessibility: Details Pending (P, EB, IB, PA)

Jersey Community Hospital
400 Maple Summit Rd
Jerseyville, IL 62052
Phone:(618) 498-8362
NPI:1689079642
Website: https://www.jch.org/
Cultural Training Completed: No
Hours: [Mon, Tue, Wed, Thu, Fri] 08:00 AM - 05:00 PM
Accessibility: Some Criteria Met (P, EB, IB, PA)

Jersey Community Hospital
270 Maple Summit Rd
Jerseyville, IL 62052
Phone:(618) 498-2273
NPI:1689079642
Website: https://www.jch.org/
Cultural Training Completed: No
Hours: [Mon, Tue, Wed, Thu, Fri] 08:00 AM - 05:00 PM

IL

Jersey

Rural Health Center (RHC)

Jersey Community Hospital
Accessibility: Some Criteria Met (P, EB, IB, PA)

Jersey Community Hospital
400 Maple Summit Rd
Jerseyville, IL 62052
Phone:(618) 498-6402
NPI:1811392970
Website: https://www.jch.org
Cultural Training Completed: No
Hours: [Mon, Tue, Wed, Thu, Fri] 08:00 AM - 05:00 PM
Other Language(s):Arabic,Filipino,English
Accessibility: Details Pending (P, EB, IB, PA)

Jersey Community Hospital
270 Maple Summit Rd
Jerseyville, IL 62052
Phone:(618) 498-7108
NPI:1811392970
Website: https://www.jch.org
Cultural Training Completed: No
Hours: [Mon, Tue, Wed, Thu, Fri] 08:00 AM - 05:00 PM
Other Language(s):Arabic,Filipino

IL

Jersey

Rural Health Center (RHC)

Jersey Community Hospital
Accessibility: Details Pending (P, EB, IB, PA)

Single Specialty Group

Jersey Community Hospital
400 Maple Summit Rd
Jerseyville, IL 62052
Phone:(618) 498-8362
NPI:1184630519
Website: http://www.jch.org
Cultural Training Completed: No
Hours: [Mon, Tue, Wed, Thu, Fri] 08:00 AM - 05:00 PM
Accessibility: Details Pending (P, EB, IB, PA)

Jersey Community Hospital
390 Maple Summit Rd
Jerseyville, IL 62052
Phone:(618) 498-2273
NPI:1184630519
Website: http://www.jch.org
Cultural Training Completed: No
Hours: [Mon, Tue, Wed, Thu, Fri] 08:00 AM - 05:00 PM
Accessibility: Some Criteria Met (P, EB, IB, PA)

IL

Livingston

Cullom

Rural Health Center (RHC)

OSF Healthcare - Medical Group - Cullom
105 W Hack St
Cullom, IL 60929
Phone:(815) 689-2126
NPI:1467178814
Cultural Training Completed: No
Hours: [Mon, Tue, Wed, Thu, Fri] 08:00 AM - 05:00 PM
Accessibility: Some Criteria Met (I P, I EB, I IB, I PA)

Dwight

Clinic/Center

Dwight Healthcare Center
101 S Prairie Ave
Dwight, IL 60420
Phone:(815) 458-2532
NPI:1376658658
Website: http://www.morrishospital.org/
Cultural Training Completed: No
Hours: [Mon, Tue, Wed, Thu, Fri] 08:00 AM - 05:00 PM
Other Language(s):English
Accessibility: Some Criteria Met (I P, I EB, I IB, I PA)

IL

Livingston

Multi-Specialty Group

Morris Hospital Cardiovascular Specialists
101 S Prairie Ave
Dwight, IL 60420
Phone:(815) 705-1000
NPI:1376658658
Website: http://www.morrishospital.org/
Cultural Training Completed: No
Hours: [Mon, Tue, Wed, Thu, Fri] 08:00 AM - 05:00 PM
Accessibility: Some Criteria Met (I P, I EB, P IB, I PA)

Rural Health Center (RHC)

OSF Healthcare - Medical Group - Dwight
107 Watters Dr
Ste 100
Dwight, IL 60420
Phone:(815) 584-3343
NPI:1205551652
Cultural Training Completed: No
Hours: [Mon, Tue, Wed, Thu, Fri] 08:00 AM - 05:00 PM
Accessibility: Some Criteria Met (I P, I EB, I IB, I PA)

Single Specialty Group

David J Casper
110 E Main St
Dwight, IL 60420

IL

Livingston

Single Specialty Group

David J Casper
Phone:(815) 584-5148
NPI:1720297203
Cultural Training Completed: No
Hours: [Mon, Tue, Thu] 08:00 AM - 05:00 PM, Wed 10:00 AM - 06:00 PM, Fri 01:00 AM - 06:00 PM, Sat 10:00 AM - 02:00 PM
Accessibility: Details Pending (P P, P EB, P IB, P PA)

Fairbury

Multi-Specialty Group

Carle Fairbury
115 E Walnut St
Fairbury, IL 61739
Phone:(224) 435-6001
NPI:1700824455
Website: http://www.care.advocatehealth.com
Cultural Training Completed: No
Hours: [Mon, Tue, Wed, Thu, Fri] 08:00 AM - 05:00 PM
Accessibility: Details Pending (P P, P EB, P IB, P PA)

Rural Health Center (RHC)

OSF Healthcare - Medical Group - Fairbury
106 S 1st St
Fairbury, IL 61739
Phone:(815) 692-2136

IL

Livingston

Rural Health Center (RHC)

OSF Healthcare - Medical Group - Fairbury
NPI:1912622374
Cultural Training Completed: No
Hours: [Mon, Tue, Wed, Thu, Fri] 08:00 AM - 05:00 PM, Sat 12:00 AM - 11:59 PM
Accessibility: Some Criteria Met (I P, I EB, I IB, I PA)

OSF Healthcare - Medical Group - Fairbury
106 S 1st St
Ste 100
Fairbury, IL 61739
Phone:(815) 692-2308
NPI:1912622374
Cultural Training Completed: No
Hours: [Mon, Tue, Wed, Thu, Fri] 08:00 AM - 05:00 PM
Accessibility: Some Criteria Met (I P, I EB, I IB, I PA)

Flanagan

Clinic/Center: Rehabilitation

RehabCare Group East Inc
201 E Falcon Hwy
Flanagan, IL 61740
Phone:(815) 796-2267
NPI:1437323367

IL

Livingston

Clinic/Center: Rehabilitation

RehabCare Group East Inc
Website: https://www.petersenhealthcare.net
Cultural Training Completed: No
Hours: [Mon, Tue, Wed, Thu, Fri] 08:00 AM - 05:00 PM
Accessibility: Details Pending (P, EB, IB, PA)

Rural Health Center (RHC)

OSF Healthcare - Medical Group - Flanagan
103 W South St
Flanagan, IL 61740
Phone:(815) 796-4591
NPI:1437874898
Cultural Training Completed: No
Hours: [Mon, Tue, Wed, Thu, Fri] 08:00 AM - 05:00 PM
Accessibility: Some Criteria Met (P, EB, IB, PA)

Forrest

Rural Health Center (RHC)

Prairie Family Medicine and Obstetrics
122 E Wabash Ave
Forrest, IL 61741
Phone:(815) 657-8707

IL

Livingston

Rural Health Center (RHC)

Prairie Family Medicine and Obstetrics
NPI:1063462976
Website: https://www.gibsonhospital.org
Cultural Training Completed: No
Hours: [Mon, Tue, Wed, Thu, Fri] 08:00 AM - 05:00 PM
Other Language(s):English
Accessibility: Some Criteria Met (P, EB, IB, PA)

Single Specialty Group

Prairie Family Medicine And Obstetr
122 E Wabash Ave
Forrest, IL 61741
Phone:(815) 657-8707
NPI:1063462976
Website: https://www.gibsonhospital.org/
Cultural Training Completed: No
Hours: [Mon, Tue, Wed, Thu, Fri] 08:00 AM - 05:00 PM
Accessibility: Details Pending (P, EB, IB, PA)

IL

Livingston

Pontiac

Clinic/Center: Adult Mental Health

FUTURES UNLIMITED, INC
210 E Torrance Ave
Pontiac, IL 61764
Phone:(815) 842-1912
NPI:1740044452
Cultural Training Completed: No
Hours: [Mon, Tue, Wed, Thu, Fri] 08:00 AM - 05:00 PM
Accessibility: Details Pending (P, EB, IB, PA)

Clinic/Center: Rehabilitation, Substance Use Disorder

Institute for Human Resources
310 E Torrance Ave
Pontiac, IL 61764
Phone:(815) 844-6109
NPI:1477719003
Cultural Training Completed: No
Hours: [Mon, Tue, Wed, Thu, Fri] 08:00 AM - 05:00 PM
Accessibility: Some Criteria Met (P, EB, IB, PA)

Institute for Human Resources of Livingston County
920 W Custer Ave
Pontiac, IL 61764
Phone:(815) 844-6109
NPI:1477719003

IL

Livingston

Clinic/Center: Rehabilitation, Substance Use Disorder

Institute for Human Resources of Livingston County
Cultural Training Completed: No
Hours: [Mon, Tue, Wed, Thu, Fri] 08:00 AM - 05:00 PM
Accessibility: Details Pending (P, EB, IB, PA)

Free Standing Renal Dialysis Facility (Kidney)

RCG Central Illinois Pontiac
804 W Madison St
Pontiac, IL 61764
Phone:(815) 844-4340
NPI:1518072362
Website: https://www.freseniuskidneycare.com/
Cultural Training Completed: No
Hours: [Mon, Wed, Thu, Fri, Sat] 07:00 AM - 04:00 PM, Tue 08:00 AM - 05:00 PM
Other Language(s):English
Accessibility: Details Pending (P, EB, IB, PA)

IL

Livingston

Rural Health Center (RHC)

OSF Healthcare - Medical Group - Pontiac
2500 W Reynolds St
Pontiac, IL 61764
Phone:(815) 842-2828
NPI:1447976113
Cultural Training Completed: No
Hours: [Mon, Tue, Wed, Thu, Fri] 08:00 AM - 05:00 PM
Accessibility: Some Criteria Met (P, EB, IB, PA)

OSF Healthcare - Medical Group - Pontiac
2500 W Reynolds St
Ste 207
Pontiac, IL 61764
Phone:(815) 842-4510
NPI:1447976113
Cultural Training Completed: No
Hours: [Mon, Tue, Wed, Thu, Fri] 08:00 AM - 05:00 PM
Accessibility: Some Criteria Met (P, EB, IB, PA)

OSF Healthcare - Medical Group - Pontiac
2500 W Reynolds St
207
Pontiac, IL 61764
Phone:(815) 844-2001
NPI:1447976113

IL

Livingston

Rural Health Center (RHC)

OSF Healthcare - Medical Group - Pontiac
Cultural Training Completed: No
Hours: [Mon, Tue, Wed, Thu, Fri] 08:00 AM - 05:00 PM
Accessibility: Some Criteria Met (P, EB, IB, PA)

OSF Healthcare - Medical Group - Pontiac
2500 W Reynolds St
Ste 206
Pontiac, IL 61764
Phone:(815) 844-2001
NPI:1447976113
Cultural Training Completed: No
Hours: [Mon, Tue, Wed, Thu, Fri] 08:00 AM - 05:00 PM, [Sat, Sun] 12:00 AM - 11:59 PM
Accessibility: Some Criteria Met (P, EB, IB, PA)

OSF Healthcare - Medical Group - Reynolds
1506 W Reynolds St
Pontiac, IL 61764
Phone:(815) 844-6123
NPI:1245955608
Cultural Training Completed: No
Hours: [Mon, Tue, Wed, Thu, Fri] 08:00 AM - 05:00 PM

IL

Livingston

Rural Health Center (RHC)

OSF Healthcare - Medical Group - Reynolds
Accessibility: Some Criteria Met (P, EB, IB, PA)

Saint James Hospital
2500 W Reynolds St
Pontiac, IL 61764
Phone:(815) 842-2828
NPI:1891399432
Cultural Training Completed: No
Hours: [Mon, Tue, Wed, Thu, Fri] 08:00 AM - 05:00 PM
Accessibility: Details Pending (P, EB, IB, PA)

Single Specialty Group

Bard Optical
1712 W Reynolds St
Pontiac, IL 61764
Phone:(815) 419-2019
NPI:1508856923
Website: www.bardoptical.com
Cultural Training Completed: No
Hours: [Mon, Tue, Wed, Thu, Fri] 08:00 AM - 05:00 PM
Accessibility: Details Pending (P, EB, IB, PA)

IL

Logan

Lincoln

Clinic/Center: Mental Health (Including Community Mental Health Center)

Human Service Center
200 5th St
Lincoln, IL 62656
Phone:(217) 732-6865
NPI:1881630689
Website: https://www.unitypoint.org/
Cultural Training Completed: No
Hours: [Mon, Tue, Wed, Thu, Fri] 08:00 AM - 05:00 PM
Accessibility: Details Pending (P, EB, IB, PA)

Memorial Behavorial Health
515 N College St
Lincoln, IL 62656
Phone:(217) 735-2272
NPI:1225008113
Website: https://www.memorialbehavioralhealth.org
Cultural Training Completed: Yes
Hours: [Mon, Tue, Wed, Thu, Fri] 08:00 AM - 05:00 PM
Accessibility: Some Criteria Met (P, EB, IB, PA)

Tazwood Mental Health Center
124 S Chicago St
Lincoln, IL 62656

IL

Logan

Clinic/Center: Mental Health (Including Community Mental Health Center)

Tazwood Mental Health Center
Phone:(217) 732-6865
NPI:1083671127
Website: https://www.unitypoint.org
Cultural Training Completed: No
Hours: [Mon, Tue, Wed, Thu, Fri] 08:00 AM - 05:00 PM
Accessibility: Details Pending (P, EB, IB, PA)

Clinic/Center: Primary Care

SIU Center for Family Medicine (FQHC)
109 3rd St
Lincoln, IL 62656
Phone:(217) 735-2317
NPI:1396097960
Website: https://www.plannedparenthood.org
Cultural Training Completed: No
Hours: [Mon, Tue, Wed, Thu, Fri] 08:00 AM - 05:00 PM
Other Language(s):English
Accessibility: Some Criteria Met (P, EB, IB, PA)

IL

Logan

Clinic/Center: Rehabilitation, Substance Use Disorder

Human Service Center
200 5th St
Lincoln, IL 62656
Phone:(217) 732-6865
NPI:1346189552
Cultural Training Completed: No
Hours: [Mon, Tue, Wed, Thu, Fri] 08:00 AM - 05:00 PM
Accessibility: Details Pending (P, EB, IB, PA)

Tazwood Lincoln Mental Health Services
1231 Keokuk St
Lincoln, IL 62656
Phone:(217) 732-6865
NPI:1053633263
Website: https://www.unitypoint.org
Cultural Training Completed: No
Hours: [Mon, Tue, Wed, Thu, Fri] 08:00 AM - 05:00 PM
Accessibility: Details Pending (P, EB, IB, PA)

Tazwood Lincoln Substance Abuse Services
125 N Sangamon St
Lincoln, IL 62656
Phone:(217) 732-6865
NPI:1053633263

IL

Logan

Clinic/Center: Rehabilitation, Substance Use Disorder

Tazwood Lincoln Substance Abuse Services
Website: https://www.unitypoint.org
Cultural Training Completed: No
Hours: [Mon, Tue, Wed, Thu, Fri] 08:00 AM - 05:00 PM
Accessibility: Details Pending (P, EB, IB, PA)

Tazwood Mental Health Center
124 S Chicago St
Lincoln, IL 62656
Phone:(217) 732-6865
NPI:1053633263
Website: https://www.unitypoint.org
Cultural Training Completed: No
Hours: [Mon, Tue, Wed, Thu, Fri] 08:00 AM - 05:00 PM
Other Language(s):English
Accessibility: Details Pending (P, EB, IB, PA)

Federally Qualified Health Center (FQHC)

SIU Center for Family Medicine - Lincoln FQHC & Dental
109 3rd St

IL

Logan

Federally Qualified Health Center (FQHC)

SIU Center for Family Medicine - Lincoln FQHC & Dental
Lincoln, IL 62656
Phone:(217) 735-2317
NPI:1437708674
Website: https://www.siumed.org/
Cultural Training Completed: No
Hours: [Mon, Tue, Wed, Thu, Fri] 08:00 AM - 05:00 PM
Accessibility: Details Pending (P, EB, IB, PA)

SIU Center for Family Medicine - Lincoln FQHC & Dental
109 3rd St
Lincoln, IL 62656
Phone:(217) 735-2317
NPI:1972049641
Website: https://www.siumed.org
Cultural Training Completed: No
Hours: [Mon, Tue, Wed, Thu, Fri] 08:00 AM - 04:30 PM
Accessibility: Some Criteria Met (P, EB, IB, PA)

Southern Illinois University
103 3rd St
Lincoln, IL 62656
Phone:(217) 735-2317
NPI:1972049641

IL

Logan

Federally Qualified Health Center (FQHC)

Southern Illinois University
Website: https://www.siumed.org
Cultural Training Completed: No
Hours: [Mon, Tue, Wed, Thu, Fri] 08:00 AM - 05:00 PM
Accessibility: Some Criteria Met (P, EB, IB, PA)

Foster Care Agency

The Center For Youth and Family Solutions
2100 5th St
Lincoln, IL 62656
Phone:(217) 732-3771
NPI:1891060752
Cultural Training Completed: No
Hours: [Mon, Tue, Wed, Thu, Fri] 08:00 AM - 05:00 PM
Accessibility: Some Criteria Met (P, EB, IB, PA)

The Center for Youth & Family Solutions
2100 5th St
Lincoln, IL 62656
Phone:(217) 732-3771
NPI:1891060752
Website: https://www.cyfsolutions.org
Cultural Training Completed: No

IL

Logan

Foster Care Agency

The Center for Youth & Family Solutions
Hours: [Mon, Tue, Wed, Thu, Fri] 09:00 AM - 05:00 PM
Other Language(s):English
Accessibility: Some Criteria Met (P, EB, IB, PA)

Free Standing Renal Dialysis Facility (Kidney)

Lincoln Dialysis
2100 5th St
Lincoln, IL 62656
Phone:(217) 732-6798
NPI:1760441976
Website: https://www.davita.com
Cultural Training Completed: No
Hours: Mon 06:30 AM - 12:00 PM, [Tue, Thu, Sun] 05:30 AM - 04:00 PM, [Wed, Fri] 06:00 AM - 12:00 PM
Accessibility: Details Pending (P, EB, IB, PA)

Multi-Specialty Group

ALMH Pain Management Service
200 Stahlhut Dr
1
Lincoln, IL 62656
Phone:(217) 732-2161
NPI:1780638478

IL

Logan

Multi-Specialty Group

ALMH Pain Management Service
Website: http://www.springfieldclinic.com
Cultural Training Completed: No
Hours: [Mon, Tue, Wed, Thu, Fri] 08:00 AM - 05:00 PM
Accessibility: Some Criteria Met (P, EB, IB, PA)

Decatur Memorial Hospital dba DMH Medical Group
200 Stahlhut Dr
Lincoln, IL 62656
Phone:(217) 732-2161
NPI:1164477725
Cultural Training Completed: No
Hours: [Mon, Tue, Wed, Thu, Fri] 08:00 AM - 05:00 PM
Accessibility: Details Pending (P, EB, IB, PA)

Decatur Memorial Hosptial dba DMG Medical Group
515 N College St
Lincoln, IL 62656
Phone:(217) 732-9681
NPI:1164477725
Cultural Training Completed: No
Hours: [Mon, Tue, Wed, Thu, Fri] 08:00 AM - 05:00 PM

IL

Logan

Multi-Specialty Group

Decatur Memorial Hosptial dba DMG Medical Group
Accessibility: Details Pending (P, EB, IB, PA)

Memorial Wellness Center
200 Stahlhut Dr
Lincoln, IL 62656
Phone:(217) 732-2161
NPI:1033171343
Cultural Training Completed: No
Hours: [Mon, Tue, Wed, Thu, Fri] 08:00 AM - 05:00 PM
Accessibility: Some Criteria Met (P, EB, IB, PA)

Springfield Clinic LLP
623 Pulaski St
Lincoln, IL 62656
Phone:(800) 444-7541
NPI:1780638478
Website: http://www.springfieldclinic.com
Cultural Training Completed: No
Hours: [Mon, Tue, Wed, Thu, Fri] 08:00 AM - 05:00 PM
Accessibility: Some Criteria Met (P, EB, IB, PA)

Springfield Clinic LLP
200 Stahlhut Dr
Lincoln, IL 62656
Phone:(217) 732-2161
NPI:1780638478

IL

Logan

Multi-Specialty Group

Springfield Clinic LLP
Website: http://www.springfieldclinic.com
Cultural Training Completed: No
Hours: [Mon, Tue, Wed, Thu, Fri] 08:00 AM - 05:00 PM
Accessibility: Some Criteria Met (P, EB, IB, PA)

Springfield Clinic LLP
515 N College St
Lincoln, IL 62656
Phone:(800) 444-7541
NPI:1780638478
Website: http://www.springfieldclinic.com
Cultural Training Completed: No
Hours: [Mon, Tue, Wed, Thu, Fri] 08:00 AM - 05:00 PM
Accessibility: Some Criteria Met (P, EB, IB, PA)

Springfield Clinic LLP
623 Pulaski St
Lincoln, IL 62656
Phone:(800) 444-7541
NPI:1780638478
Website: http://www.springfieldclinic.com
Cultural Training Completed: No
Hours: [Mon, Tue, Wed, Thu, Fri] 08:00 AM - 05:00 PM

IL

Logan

Multi-Specialty Group

Springfield Clinic LLP
Accessibility: Some Criteria Met (P, EB, IB, PA)

Springfield Clinic LLP
515 N College St
Lincoln, IL 62656
Phone:(800) 444-7541
NPI:1780638478
Website: http://www.springfieldclinic.com
Cultural Training Completed: No
Hours: [Mon, Tue, Wed, Thu, Fri] 08:00 AM - 05:00 PM
Accessibility: Some Criteria Met (P, EB, IB, PA)

Springfield Clinic LLP
200 Stahlhut Dr
Lincoln, IL 62656
Phone:(217) 732-2161
NPI:1780638478
Website: http://www.springfieldclinic.com
Cultural Training Completed: No
Hours: [Mon, Tue, Wed, Thu, Fri] 08:00 AM - 05:00 PM
Accessibility: Some Criteria Met (P, EB, IB, PA)

Springfield Clinic Lincoln
100 Stahlhut Dr
Lincoln, IL 62656
Phone:(217) 735-9555

IL

Logan

Multi-Specialty Group

Springfield Clinic Lincoln
NPI:1780638478
Website: http://www.springfieldclinic.com
Cultural Training Completed: No
Hours: [Mon, Tue, Wed, Thu, Fri] 08:00 AM - 05:00 PM
Other Language(s):English
Accessibility: Some Criteria Met (P, EB, IB, PA)

Springfield Clinic Lincoln Rural Health
100 Stahlhut Dr
Lincoln, IL 62656
Phone:(217) 735-9555
NPI:1518143452
Cultural Training Completed: No
Hours: [Mon, Tue, Wed, Thu, Fri] 08:00 AM - 05:00 PM
Accessibility: Some Criteria Met (P, EB, IB, PA)

Springfield Clinic, LLP
100 Stahlhut Dr
Lincoln, IL 62656
Phone:(217) 735-9555
NPI:1780638478
Website: http://www.springfieldclinic.com
Cultural Training Completed: No

IL

Logan

Multi-Specialty Group

Springfield Clinic, LLP
Hours: [Mon, Tue, Wed, Thu, Fri] 08:00 AM - 05:00 PM
Other Language(s):English
Accessibility: Some Criteria Met (P, EB, IB, PA)

Rural Health Center (RHC)

Central Illinois Urgent Care
602 Woodlawn Rd
Lincoln, IL 62656
Phone:(217) 651-8270
NPI:1861177925
Cultural Training Completed: No
Hours: [Mon, Tue, Wed, Thu, Fri] 08:00 AM - 05:00 PM
Accessibility: Details Pending (P, EB, IB, PA)

Memorial Physician Services Lincoln
515 N College St
Lincoln, IL 62656
Phone:(800) 444-7541
NPI:1568715126
Website: http://www.springfieldclinic.com
Cultural Training Completed: No
Hours: [Mon, Tue, Wed, Thu, Fri] 08:00 AM - 05:00 PM

IL

Logan

Rural Health Center (RHC)

Memorial Physician Services Lincoln
Other Language(s):English
Accessibility: Some Criteria Met (P, EB, IB, PA)

Springfield Clinic Lincoln Rural Health
100 Stahlhut Dr
Lincoln, IL 62656
Phone:(217) 735-9555
NPI:1518143452
Website: https://www.sprinfieldclinic.com
Cultural Training Completed: No
Hours: [Mon, Tue, Wed, Thu, Fri] 08:00 AM - 05:00 PM
Accessibility: Some Criteria Met (P, EB, IB, PA)

Toofan Medical Holdings/Central Illinois Urgent Care
602 Woodlawn Rd
Lincoln, IL 62656
Phone:(217) 651-8270
NPI:1326542903
Cultural Training Completed: No
Hours: [Mon, Sat] 10:00 AM - 06:00 PM, [Tue, Wed, Thu, Fri] 09:00 AM - 07:00 PM
Accessibility: Details Pending (P, EB, IB, PA)

IL

Logan

Single Specialty Group

Bard Optical
1481 Woodlawn Rd
Lincoln, IL 62656
Phone:(217) 735-1707
NPI:1508856923
Website: www.bardoptical.com
Cultural Training Completed: No
Hours: [Mon, Tue, Wed, Thu, Fri] 08:00 AM - 05:00 PM
Accessibility: Details Pending (P, EB, IB, PA)

Bard Optical
1477 Woodlawn Rd
Lincoln, IL 62656
Phone:(217) 735-1707
NPI:1508856923
Website: www.bardoptical.com
Cultural Training Completed: No
Hours: [Mon, Tue, Wed, Thu, Fri] 08:00 AM - 05:00 PM
Accessibility: Details Pending (P, EB, IB, PA)

Mount Pulaski

Multi-Specialty Group

Springfield Clinic LLP
1112 N Topper Dr
Mount Pulaski, IL 62548
Phone:(217) 792-3756
NPI:1780638478

IL

Logan

Multi-Specialty Group

Springfield Clinic LLP
Website: http://www.springfieldclinic.com
Cultural Training Completed: No
Hours: [Mon, Tue, Wed, Thu, Fri] 08:00 AM - 05:00 PM
Accessibility: Some Criteria Met (P, EB, IB, PA)

Springfield Clinic LLP
1112 N Topper Dr
Mount Pulaski, IL 62548
Phone:(217) 792-3756
NPI:1780638478
Website: http://www.springfieldclinic.com
Cultural Training Completed: No
Hours: [Mon, Tue, Wed, Thu, Fri] 08:00 AM - 05:00 PM
Accessibility: Some Criteria Met (P, EB, IB, PA)

Macon

Decatur

Clinic/Center: Adult Mental Health

Webster Cantrell Youth Advocacy
1942 E Cantrell St
Decatur, IL 62521
Phone:(217) 423-6961
NPI:1841830429

IL

Macon

Clinic/Center: Adult Mental Health

Webster Cantrell Youth Advocacy
Cultural Training Completed: No
Hours: [Mon, Tue, Wed, Thu, Fri] 08:00 AM - 05:00 PM
Accessibility: Details Pending (P, EB, IB, PA)

Webster Cantrell Youth Advocacy
1220 Andrea Dr
Decatur, IL 62521
Phone:(217) 423-6961
NPI:1841830429
Cultural Training Completed: No
Hours: [Mon, Tue, Wed, Thu, Fri] 08:00 AM - 05:00 PM
Accessibility: Details Pending (P, EB, IB, PA)

Webster Cantrell Youth Advocacy
202 E Eldorado St
Decatur, IL 62523
Phone:(217) 423-6961
NPI:1841830429
Cultural Training Completed: No
Hours: [Mon, Tue, Wed, Thu, Fri] 08:00 AM - 05:00 PM
Accessibility: Details Pending (P, EB, IB, PA)

IL

Macon

Clinic/Center: Adult Mental Health

Webster Cantrell Youth Advocacy
3 Hilltop Dr
Decatur, IL 62521
Phone:(217) 423-6961
NPI:1841830429
Cultural Training Completed: No
Hours: [Mon, Tue, Wed, Thu, Fri] 08:00 AM - 05:00 PM
Accessibility: Details Pending (P, EB, IB, PA)

Clinic/Center: Community Health

Heritage Behavioral Health Center, Inc
151 N Main St
Decatur, IL 62523
Phone:(217) 420-4824
NPI:1891527263
Cultural Training Completed: No
Hours: [Mon, Tue, Wed, Thu, Fri] 08:00 AM - 05:00 PM
Accessibility: Some Criteria Met (P, EB, IB, PA)

Clinic/Center: Mental Health (Including Community Mental Health Center)

Decatur Manor Healthcare, LLC
1016 W Pershing Rd
Decatur, IL 62526
Phone:(217) 875-0833

IL

Macon

Clinic/Center: Mental Health (Including Community Mental Health Center)

Decatur Manor Healthcare, LLC
NPI:1134126063
Cultural Training Completed: No
Hours: [Mon, Tue, Wed, Thu, Fri] 08:00 AM - 05:00 PM
Accessibility: Details Pending (P, EB, IB, PA)

Heritage Behavioral Health Center
2965 N Main St
Decatur, IL 62526
Phone:(217) 362-6262
NPI:1295575330
Cultural Training Completed: No
Hours: [Mon, Tue, Wed, Thu, Fri] 08:00 AM - 05:00 PM
Accessibility: Some Criteria Met (P, EB, IB, PA)

Heritage Behavioral Health Center
320 E Central Ave
Decatur, IL 62521
Phone:(217) 877-9117
NPI:1639231731
Website: http://www.chestnut.org/
Cultural Training Completed: No

IL

Macon

Clinic/Center: Mental Health (Including Community Mental Health Center)

Heritage Behavioral Health Center
Hours: [Mon, Tue, Wed, Thu, Fri] 08:00 AM - 05:00 PM
Other Language(s):Hindi,English
Accessibility: Details Pending (P, EB, IB, PA)

Heritage Behavioral Health Center
327 W Prairie Ave
Decatur, IL 62522
Phone:(217) 423-0548
NPI:1235527524
Website: www.heritagenet.org
Cultural Training Completed: No
Hours: [Mon, Tue, Wed, Thu, Fri] 08:00 AM - 05:00 PM
Other Language(s):English
Accessibility: Some Criteria Met (P, EB, IB, PA)

Heritage Behavioral Health Center.
151 N Main St
Decatur, IL 62523
Phone:(217) 362-6262
NPI:1639231731
Website: http://www.chestnut.org/

IL

Macon

Clinic/Center: Mental Health (Including Community Mental Health Center)

Heritage Behavioral Health Center.
Cultural Training Completed: No
Hours: [Mon, Tue, Wed, Thu, Fri] 08:00 AM - 05:00 PM
Accessibility: Some Criteria Met (P, EB, IB, PA)

Heritage Behavioral Health Center.
151 N Main St
Decatur, IL 62523
Phone:(217) 362-6262
NPI:1235527524
Website: www.heritagenet.org
Cultural Training Completed: No
Hours: [Mon, Tue, Wed, Thu, Fri] 08:00 AM - 05:00 PM
Accessibility: Details Pending (P, EB, IB, PA)

Lutheran Child and Family Services of Illinois
2826 N Monroe St
Decatur, IL 62526
Phone:(217) 428-8380
NPI:1437683679
Cultural Training Completed: No
Hours: [Mon, Tue, Wed, Thu, Fri] 08:00 AM - 05:00 PM

IL

Macon

Clinic/Center: Mental Health (Including Community Mental Health Center)

Lutheran Child and Family Services of Illinois
Accessibility: Details Pending (P, EB, IB, PA)

Macon Resources, Inc.
2121 Hubbard Ave
Decatur, IL 62526
Phone:(217) 875-1910
NPI:1457044919
Cultural Training Completed: Yes
Hours: [Mon, Tue, Wed, Thu, Fri] 08:00 AM - 04:30 PM
Other Language(s):Spanish
Accessibility: Details Pending (P, EB, IB, PA)

Webster Cantrell Youth Advocacy
1220 Underwood Ct
Decatur, IL 62526
Phone:(217) 233-6811
NPI:1477184406
Cultural Training Completed: No
Hours: [Mon, Tue, Wed, Thu, Fri] 08:30 AM - 05:00 PM
Other Language(s):English
Accessibility: Details Pending (P, EB, IB, PA)

IL

Macon

Clinic/Center: Mental Health (Including Community Mental Health Center)

Webster Cantrell Youth Advocacy
3 Hilltop Dr
Decatur, IL 62521
Phone:(217) 542-5663
NPI:1265063291
Cultural Training Completed: Yes
Hours: [Mon, Tue, Wed, Thu, Fri] 08:00 AM - 05:00 PM
Accessibility: Details Pending (P, EB, IB, PA)

Clinic/Center: Methadone Clinic

Heritage Behavioral Health Center.
151 N Main St
Decatur, IL 62523
Phone:(217) 362-6262
NPI:1063029361
Cultural Training Completed: No
Hours: [Mon, Tue, Wed, Thu, Fri] 08:00 AM - 05:00 PM
Accessibility: Details Pending (P, EB, IB, PA)

Clinic/Center: Ophthalmologic Surgery

Gailey Eye Surgery - Decatur LLC
646 W Pershing Rd
Decatur, IL 62526
Phone:(217) 875-2600

IL

Macon

Clinic/Center: Ophthalmologic Surgery

Gailey Eye Surgery - Decatur LLC
NPI:1023056090
Cultural Training Completed: Yes
Hours: [Mon, Tue, Wed, Thu, Fri] 08:00 AM - 05:00 PM
Other Language(s):English,American Sign Language
Accessibility: Some Criteria Met (P, EB, IB, PA)

Clinic/Center: Pain

Millennium Pain Center LLC
304 W Hay St
Ste 213
Decatur, IL 62526
Phone:(217) 876-6640
NPI:1225196488
Website: https://carle.org
Cultural Training Completed: No
Hours: [Mon, Tue, Wed, Thu, Fri] 08:00 AM - 05:00 PM
Accessibility: Details Pending (P, EB, IB, PA)

Clinic/Center: Primary Care

Board of Trustees of Southern Illinois University
102 W Kenwood Ave
Ste 100

IL

Macon

Clinic/Center: Primary Care

Board of Trustees of Southern Illinois University
Decatur, IL 62526
Phone:(217) 872-3800
NPI:1396097960
Website: https://www.plannedparenthood.org
Cultural Training Completed: No
Hours: [Mon, Tue, Wed, Thu, Fri] 08:00 AM - 05:00 PM
Other Language(s):English
Accessibility: Some Criteria Met (P, EB, IB, PA)

Crossing Healthcare
320 E Central Ave
Decatur, IL 62521
Phone:(217) 877-9117
NPI:1396097960
Website: https://www.plannedparenthood.org
Cultural Training Completed: No
Hours: [Mon, Tue, Wed, Thu, Fri] 08:00 AM - 05:00 PM
Accessibility: Details Pending (P, EB, IB, PA)

Heritage Behavioral Health Center
243 W Cerro Gordo St
Decatur, IL 62522
Phone:(217) 362-6262

IL

Macon

Clinic/Center: Primary Care

Heritage Behavioral Health Center
NPI:1104609544
Cultural Training Completed: No
Hours: [Mon, Tue, Wed, Thu, Fri] 08:00 AM - 05:00 PM
Accessibility: Some Criteria Met (P, EB, IB, PA)

Heritage Behavioral Health Center.
151 N Main St
Decatur, IL 62523
Phone:(217) 362-6262
NPI:1023708880
Cultural Training Completed: No
Hours: [Mon, Tue, Wed, Thu, Fri] 08:00 AM - 05:00 PM
Accessibility: Details Pending (P, EB, IB, PA)

Planned Parenthood Of Illinois
3021 N Oakland Ave
Decatur, IL 62526
Phone:(217) 877-6474
NPI:1396097960
Website: https://www.plannedparenthood.org
Cultural Training Completed: No
Hours: [Mon, Tue, Wed, Thu, Fri] 08:00 AM - 05:00 PM

IL

Macon

Clinic/Center: Primary Care

Planned Parenthood Of Illinois
Accessibility: Details Pending (P, EB, IB, PA)

Clinic/Center: Public Health, State or Local

Macon County Health Department
1221 E Condit St
Decatur, IL 62521
Phone:(217) 423-6988
Cultural Training Completed: No
Hours: [Mon, Tue, Wed, Thu, Fri] 08:00 AM - 05:00 PM
Other Language(s):English
Accessibility: Details Pending (P, EB, IB, PA)

Clinic/Center: Rehabilitation, Substance Use Disorder

Heritage Behavioral Health
243 W Cerro Gordo St
Decatur, IL 62522
Phone:(217) 362-6262
NPI:1508196494
Website: http://www.crossinghealthcare.org/
Cultural Training Completed: No
Hours: [Mon, Tue, Wed, Thu, Fri] 08:00 AM - 05:00 PM

IL

Macon

Clinic/Center: Rehabilitation, Substance Use Disorder

Heritage Behavioral Health
Accessibility: Details Pending (P, EB, IB, PA)

Heritage Behavioral Health Center
320 E Central Ave
Decatur, IL 62521
Phone:(217) 877-9117
NPI:1508196494
Website: http://www.crossinghealthcare.org/
Cultural Training Completed: No
Hours: [Mon, Tue, Wed, Thu, Fri] 08:00 AM - 05:00 PM
Accessibility: Details Pending (P, EB, IB, PA)

Heritage Behavioral Health Center
320 E Central Ave
Decatur, IL 62521
Phone:(217) 877-9117
NPI:1235663949
Website: https://www.heritagenet.org/
Cultural Training Completed: No
Hours: [Mon, Tue, Wed, Thu, Fri] 08:00 AM - 05:00 PM
Accessibility: Details Pending (P, EB, IB, PA)

IL

Macon

Clinic/Center: Rehabilitation, Substance Use Disorder

Heritage Behavioral Health Center, Inc
151 N Main St
Decatur, IL 62523
Phone:(217) 362-6262
NPI:1386605434
Website: https://www.chestnut.org/
Cultural Training Completed: No
Hours: [Mon, Tue, Wed, Thu, Fri] 08:00 AM - 05:00 PM
Accessibility: Details Pending (P, EB, IB, PA)

Heritage Behavioral Health Center.
151 N Main St
Decatur, IL 62523
Phone:(217) 362-6262
NPI:1508196494
Website: http://www.crossinghealthcare.org/
Cultural Training Completed: No
Hours: [Mon, Tue, Wed, Thu, Fri] 08:00 AM - 05:00 PM
Accessibility: Some Criteria Met (P, EB, IB, PA)

Heritage Behavioral Health Center.
151 N Main St
Decatur, IL 62523
Phone:(217) 362-6262

IL

Macon

Clinic/Center: Rehabilitation, Substance Use Disorder

Heritage Behavioral Health Center.
NPI:1235663949
Website: https://www.heritagenet.org/
Cultural Training Completed: No
Hours: [Mon, Tue, Wed, Thu, Fri] 08:00 AM - 05:00 PM
Accessibility: Details Pending (P, EB, IB, PA)

Clinic/Center: Urgent Care

Illinois Urgent Care Professionals PLLC
4165 N Water St
Decatur, IL 62526
Phone:(708) 922-0911
NPI:1215407812
Cultural Training Completed: No
Hours: [Mon, Tue, Wed, Thu, Fri] 08:00 AM - 05:00 PM
Accessibility: Details Pending (P, EB, IB, PA)

Local MD Urgent Care
4196 N Water St
Decatur, IL 62526
Phone:(708) 922-0911
NPI:1215407812
Cultural Training Completed: No

IL

Macon

Clinic/Center: Urgent Care

Local MD Urgent Care
Hours: [Mon, Tue, Wed, Thu, Fri] 08:00 AM - 05:00 PM
Accessibility: Details Pending (P, EB, IB, PA)

Local MD Urgent Care
4195 N Water St
Decatur, IL 62526
Phone:(708) 922-0911
NPI:1215407812
Cultural Training Completed: No
Hours: [Mon, Tue, Wed, Thu, Fri] 08:00 AM - 05:00 PM
Accessibility: Details Pending (P, EB, IB, PA)

Federally Qualified Health Center (FQHC)

Board of Trustees of Southern Illinois University
102 W Kenwood Ave Ste 100
Decatur, IL 62526
Phone:(217) 872-3800
NPI:1376921924
Website: http://www.siumed.org
Cultural Training Completed: No
Hours: [Mon, Tue, Wed, Thu, Fri] 08:00 AM - 05:00 PM
Accessibility: Details Pending (P, EB, IB, PA)

IL

Macon

Federally Qualified Health Center (FQHC)

Board of Trustees of Southern Illinois University
102 W Kenwood Ave Ste 100
Decatur, IL 62526
Phone:(217) 872-3800
NPI:1407376338
Website: http://www.dmhcares.com/
Cultural Training Completed: No
Hours: [Mon, Tue, Wed, Thu, Fri] 08:00 AM - 05:00 PM
Other Language(s):English
Accessibility: Some Criteria Met (P, EB, IB, PA)

Community Health Improvement Center
320 E Central Ave
Decatur, IL 62521
Phone:(217) 877-9117
NPI:1194794917
Website: http://www.crossinghealthcare.org/
Cultural Training Completed: No
Hours: [Mon, Tue, Wed, Thu, Fri] 08:00 AM - 05:00 PM
Other Language(s):English
Accessibility: Details Pending (P, EB, IB, PA)

IL

Macon

Federally Qualified Health Center (FQHC)

Crossing Healthcare
1027 N Water St
Decatur, IL 62523
Phone:(217) 330-5676
NPI:1831635770
Website: https://www.crossinghealthcare.org/
Cultural Training Completed: No
Hours: [Mon, Tue, Wed, Thu, Fri] 08:00 AM - 05:00 PM
Other Language(s):English
Accessibility: Details Pending (P, EB, IB, PA)

Crossing Healthcare
320 E Central Ave
Decatur, IL 62521
Phone:(217) 877-9117
NPI:1831635770
Website: https://www.crossinghealthcare.org/
Cultural Training Completed: No
Hours: [Mon, Wed, Thu, Fri] 07:30 AM - 05:00 PM, Tue 07:30 AM - 07:00 PM
Accessibility: Details Pending (P, EB, IB, PA)

Crossing Healthcare (FQHC)
151 N Main St
Decatur, IL 62523
Phone:(217) 420-4739

IL

Macon

Federally Qualified Health Center (FQHC)

Crossing Healthcare (FQHC)
NPI:1194794917
Website: http://www.crossinghealthcare.org/
Cultural Training Completed: No
Hours: [Mon, Tue, Wed, Thu, Fri] 08:00 AM - 05:00 PM
Accessibility: Details Pending (P, EB, IB, PA)

Crossing Recover Center
495 E Central Ave
Decatur, IL 62521
Phone:(217) 877-9117
NPI:1194794917
Website: http://www.crossinghealthcare.org/
Cultural Training Completed: No
Hours: [Mon, Tue, Wed, Thu, Fri] 08:00 AM - 05:00 PM
Accessibility: Details Pending (P, EB, IB, PA)

DMH Express Care East
4455 E US Route 36
Decatur, IL 62521
Phone:(217) 876-5940
NPI:1194794917
Website: http://www.crossinghealthcare.org/

IL

Macon

Federally Qualified Health Center (FQHC)

DMH Express Care East
Cultural Training Completed: No
Hours: [Mon, Tue, Wed, Thu, Fri] 08:00 AM - 05:00 PM
Accessibility: Details Pending (P, EB, IB, PA)

DMH Express Care North
3131 N Water St
Decatur, IL 62526
Phone:(217) 876-5320
NPI:1194794917
Website: http://www.crossinghealthcare.org/
Cultural Training Completed: No
Hours: [Mon, Tue, Wed, Thu, Fri] 08:00 AM - 05:00 PM
Accessibility: Details Pending (P, EB, IB, PA)

DMH Hospitalists Specialists
2300 N Edward St
Ste 3200
Decatur, IL 62526
Phone:(217) 876-3660
NPI:1194794917
Website: http://www.crossinghealthcare.org/
Cultural Training Completed: No

IL

Macon

Federally Qualified Health Center (FQHC)

DMH Hospitalists Specialists
Hours: [Mon, Tue, Wed, Thu, Fri] 08:00 AM - 05:00 PM
Accessibility: Details Pending (P, EB, IB, PA)

DMH Podiatry
2 Memorial Dr
Ste 305
Decatur, IL 62526
Phone:(217) 876-4830
NPI:1194794917
Website: http://www.crossinghealthcare.org/
Cultural Training Completed: No
Hours: [Mon, Tue, Wed, Thu, Fri] 08:00 AM - 05:00 PM
Accessibility: Details Pending (P, EB, IB, PA)

Elements AT Crossing Healthcare
405 E Central Ave
Decatur, IL 62521
Phone:(217) 877-9117
NPI:1194794917
Website: http://www.crossinghealthcare.org/
Cultural Training Completed: No
Hours: Mon 01:00 PM - 04:00 PM, Tue 08:00 AM - 07:00 PM, [Wed,

IL

Macon

Federally Qualified Health Center (FQHC)

Elements AT Crossing Healthcare
Thu, Fri] 08:00 AM - 04:00 PM
Accessibility: Details Pending (P, EB, IB, PA)

Elements AT Crossing Healthcare
405 E Central Ave
Decatur, IL 62521
Phone:(217) 877-9119
NPI:1831635770
Website: https://www.crossinghealthcare.org/
Cultural Training Completed: No
Hours: [Mon, Wed, Thu, Fri] 07:30 AM - 05:00 PM, Tue 07:30 AM - 07:00 PM
Accessibility: Details Pending (P, EB, IB, PA)

Elements At Crossing
420 E Central Ave
Decatur, IL 62521
Phone:(217) 877-9117
NPI:1194794917
Website: http://www.crossinghealthcare.org/
Cultural Training Completed: No
Hours: [Mon, Tue, Wed, Thu, Fri] 08:00 AM - 05:00 PM

IL

Macon

Federally Qualified Health Center (FQHC)

Elements At Crossing
Accessibility: Details Pending (P, EB, IB, PA)

Fcm Fqhc Decatur
102 W Kenwood Ave
Decatur, IL 62526
Phone:(217) 872-3800
NPI:1407376338
Website: http://www.dmhcares.com/
Cultural Training Completed: No
Hours: [Mon, Tue, Wed, Thu, Fri] 08:00 AM - 05:00 PM
Other Language(s):English
Accessibility: Some Criteria Met (P, EB, IB, PA)

JSP Lap LLC
1192 E Pershing Rd
Decatur, IL 62526
Phone:(217) 615-1144
NPI:1194794917
Website: http://www.crossinghealthcare.org/
Cultural Training Completed: No
Hours: [Mon, Tue, Wed, Thu, Fri] 08:00 AM - 05:00 PM
Accessibility: Details Pending (P, EB, IB, PA)

IL

Macon

Federally Qualified Health Center (FQHC)

Planned Parenthood Of Illinois
3021 N Oakland Ave
Decatur, IL 62526
Phone:(217) 877-6474
NPI:1942510508
Website: https://www.sihf.org
Cultural Training Completed: No
Hours: [Mon, Tue, Wed, Thu, Fri] 08:00 AM - 05:00 PM
Accessibility: Details Pending (P, EB, IB, PA)

SIU Center for Family Medicine Decatur (FQHC)
102 W Kenwood Ave
Ste 100
Decatur, IL 62526
Phone:(217) 872-3800
NPI:1194794917
Website: http://www.crossinghealthcare.org/
Cultural Training Completed: No
Hours: [Mon, Tue, Wed, Thu, Fri] 08:00 AM - 05:00 PM
Accessibility: Details Pending (P, EB, IB, PA)

Vita Center For Women, LLC
544 W Pershing Rd
Ste A
Decatur, IL 62526

IL

Macon

Federally Qualified Health Center (FQHC)

Vita Center For Women, LLC
Phone:(217) 872-2400
NPI:1194794917
Website: http://www.crossinghealthcare.org/
Cultural Training Completed: No
Hours: [Mon, Tue, Wed, Thu, Fri] 08:00 AM - 05:00 PM
Other Language(s):French,Hindi,English
Accessibility: Details Pending (P, EB, IB, PA)

Vita Center For Women, LLC
1750 E Lake Shore Dr
Ste 110
Decatur, IL 62521
Phone:(217) 422-2500
NPI:1194794917
Website: http://www.crossinghealthcare.org/
Cultural Training Completed: No
Hours: [Mon, Tue, Wed, Thu, Fri] 08:00 AM - 05:00 PM
Accessibility: Details Pending (P, EB, IB, PA)

Vita Center For Women, LLC
1770 E Lake Shore Dr
Decatur, IL 62521

IL

Macon

Federally Qualified Health Center (FQHC)

Vita Center For Women, LLC
Phone:(217) 425-2600
NPI:1194794917
Website: http://www.crossinghealthcare.org/
Cultural Training Completed: No
Hours: [Mon, Tue, Wed, Thu, Fri] 08:00 AM - 05:00 PM
Other Language(s):Hindi,French,English
Accessibility: Details Pending (P, EB, IB, PA)

Free Standing Renal Dialysis Facility (Kidney)

DECATUR EAST WOOD DIALYSIS
794 E Wood St
Decatur, IL 62523
Phone:(217) 425-6403
NPI:1336100734
Cultural Training Completed: No
Hours: [Mon, Tue, Wed, Thu, Fri] 08:00 AM - 05:00 PM
Accessibility: Details Pending (P, EB, IB, PA)

Decatur East Wood Dialysis
794 E Wood St
Decatur, IL 62523
Phone:(217) 425-6403

IL

Macon

Free Standing Renal Dialysis Facility (Kidney)

Decatur East Wood Dialysis
NPI:1336100734
Website: https://www.davita.com
Cultural Training Completed: No
Hours: [Mon, Tue, Wed, Thu, Fri, Sun] 05:30 AM - 05:00 PM
Accessibility: Details Pending (P, EB, IB, PA)

Dva Renal Healthcare Inc
1090 W McKinley Ave
Decatur, IL 62526
Phone:(217) 877-9351
NPI:1972562890
Website: http://www.davita.com
Cultural Training Completed: No
Hours: [Mon, Tue, Wed, Thu, Fri, Sun] 06:00 AM - 06:00 PM
Accessibility: Details Pending (P, EB, IB, PA)

RCG Central Illinois Decatur Home
302 W Hay St
Ste 207
Decatur, IL 62526
Phone:(217) 876-8663
NPI:1790890549
Cultural Training Completed: No

IL

Macon

Free Standing Renal Dialysis Facility (Kidney)

RCG Central Illinois Decatur Home
Hours: [Mon, Tue, Wed, Thu, Fri] 08:00 AM - 04:30 PM
Other Language(s):English
Accessibility: Details Pending (P, EB, IB, PA)

RCG Central Illinois-Decatur
1830 S 44th St
Decatur, IL 62521
Phone:(217) 423-6760
NPI:1982719738
Cultural Training Completed: No
Hours: [Mon, Tue, Wed, Thu, Fri, Sat] 06:00 AM - 05:00 PM
Other Language(s):English
Accessibility: Details Pending (P, EB, IB, PA)

Multi-Specialty Group

Cancer Care Specialists of Central Illinois SC
210 W McKinley Ave
Ste 1
Decatur, IL 62526
Phone:(217) 876-6600
NPI:1780638478
Website: http://www.springfieldclinic.com

IL

Macon

Multi-Specialty Group

Cancer Care Specialists of Central Illinois SC
Cultural Training Completed: No
Hours: [Mon, Tue, Wed, Thu, Fri] 08:00 AM - 05:00 PM
Accessibility: Some Criteria Met (P, EB, IB, PA)

DMH Center for Advanced Surgery
304 W Hay St
Ste 313
Decatur, IL 62526
Phone:(217) 876-2756
NPI:1164477725
Cultural Training Completed: Yes
Hours: [Mon, Tue, Wed, Thu, Fri] 08:00 AM - 05:00 PM
Accessibility: Some Criteria Met (P, EB, IB, PA)

DMH ENTA
101 W McKinley Ave
Decatur, IL 62526
Phone:(217) 876-3372
NPI:1164477725
Cultural Training Completed: No
Hours: [Mon, Tue, Wed, Thu, Fri] 08:00 AM - 05:00 PM
Accessibility: Some Criteria Met (P, EB, IB, PA)

DMH Family Medicine
4775 E Maryland St

IL

Macon

Multi-Specialty Group

DMH Family Medicine
Decatur, IL 62521
Phone:(217) 864-3737
NPI:1164477725
Cultural Training Completed: No
Hours: [Mon, Tue, Wed, Thu, Fri] 08:00 AM - 05:00 PM
Accessibility: Details Pending (P, EB, IB, PA)

DMH Hospitalist Services
2300 N Edward St
Ste 3200
Decatur, IL 62526
Phone:(217) 876-8121
NPI:1164477725
Cultural Training Completed: No
Hours: [Mon, Tue, Wed, Thu, Fri, Sat] 12:00 PM - 11:59 PM
Accessibility: Some Criteria Met (P, EB, IB, PA)

DMH Illinois Heart Specialists
2300 N Edward St
Ste 2400
Decatur, IL 62526
Phone:(217) 876-2480
NPI:1164477725
Cultural Training Completed: No
Hours: [Mon, Tue, Wed, Thu, Fri] 08:00 AM - 05:00 PM

IL

Macon

Multi-Specialty Group

DMH Illinois Heart Specialists
Accessibility: Details Pending (P P, P EB, P IB, P PA)

DMH Neurosurgery Associates
2 Memorial Dr
Ste 202
Decatur, IL 62526
Phone:(217) 876-2757
NPI:1164477725
Cultural Training Completed: No
Hours: [Mon, Tue, Wed, Thu, Fri] 08:00 AM - 05:00 PM
Accessibility: Details Pending (P P, P EB, P IB, P PA)

Decatur Memorial
2300 N Edward St
Decatur, IL 62526
Phone:(217) 876-8121
NPI:1164477725
Cultural Training Completed: No
Hours: [Mon, Tue, Wed, Thu, Fri] 08:00 AM - 05:00 PM
Accessibility: Some Criteria Met (I P, I EB, I IB, I PA)

Decatur Memorial Hospital
441 W Hay St
Decatur, IL 62526
Phone:(217) 876-6860
NPI:1164477725
Cultural Training Completed: No

IL

Macon

Multi-Specialty Group

Decatur Memorial Hospital
Hours: [Mon, Tue, Wed, Thu, Fri] 08:00 AM - 05:00 PM
Accessibility: Details Pending (P P, P EB, P IB, P PA)

Decatur Memorial Hospital
301 W Hay St
Decatur, IL 62526
Phone:(217) 876-6860
NPI:1164477725
Cultural Training Completed: Yes
Hours: [Mon, Tue, Wed, Thu, Fri] 08:00 AM - 05:00 PM
Accessibility: Details Pending (P P, P EB, P IB, P PA)

Decatur Memorial Hospital
2300 N Edward St
Decatur, IL 62526
Phone:(217) 876-8121
NPI:1477276301
Cultural Training Completed: No
Hours: [Mon, Tue, Wed, Thu, Fri, Sat] 12:00 PM - 11:59 PM
Accessibility: Some Criteria Met (I P, I EB, I IB, I PA)

Decatur Orthopedics
304 W Hay St
Ste 112
Decatur, IL 62526
Phone:(217) 872-8204

IL

Macon

Multi-Specialty Group

Decatur Orthopedics
NPI:1780638478
Website: http://www.springfieldclinic.com
Cultural Training Completed: No
Hours: [Mon, Tue, Wed, Thu, Fri] 08:00 AM - 05:00 PM
Accessibility: Details Pending (P P, P EB, P IB, P PA)

Decatur Orthopedics
2773 N Main St
Decatur, IL 62526
Phone:(217) 877-2088
NPI:1780638478
Website: http://www.springfieldclinic.com
Cultural Training Completed: No
Hours: [Mon, Tue, Wed, Thu, Fri] 08:00 AM - 05:00 PM
Accessibility: Details Pending (P P, P EB, P IB, P PA)

Decatur Orthopedics
2773 N Main St
Decatur, IL 62526
Phone:(217) 280-9099
NPI:1780638478
Website: http://www.springfieldclinic.com
Cultural Training Completed: No

IL

Macon

Multi-Specialty Group

Decatur Orthopedics
Hours: [Mon, Tue, Wed, Thu, Fri] 08:00 AM - 05:00 PM
Accessibility: Details Pending (P P, P EB, P IB, P PA)

Decatur Orthopedics
304 W Hay St
Ste 112
Decatur, IL 62526
Phone:(217) 872-8204
NPI:1780638478
Website: http://www.springfieldclinic.com
Cultural Training Completed: No
Hours: [Mon, Tue, Wed, Thu, Fri] 08:00 AM - 05:00 PM
Accessibility: Some Criteria Met (I P, I EB, I IB, I PA)

Medical Group Family and Sport's Medicine-Mt.Zion
4965 E Lost Bridge Rd
Decatur, IL 62521
Phone:(217) 864-5531
NPI:1780638478
Website: http://www.springfieldclinic.com
Cultural Training Completed: No
Hours: [Mon, Tue, Wed, Thu, Fri] 08:00 AM - 05:00 PM
Other Language(s):English

IL

Macon

Multi-Specialty Group

Medical Group Family and Sport's Medicine-Mt.Zion
Accessibility: Some Criteria Met (P, EB, IB, PA)

Memorial Wellness Center
304 W Hay St
Ste 214
Decatur, IL 62526
Phone:(217) 788-3948
NPI:1033171343
Cultural Training Completed: No
Hours: [Mon, Tue, Wed, Thu, Fri] 08:00 AM - 05:00 PM
Accessibility: Some Criteria Met (P, EB, IB, PA)

SIU Maternal-Fetal Medicine at DMH Plaza West
2 MEMORIAL DR
FL 2
Decatur, IL 62526
Phone:(217) 545-8000
NPI:1558385989
Website: https://www.siumed.edu
Cultural Training Completed: No
Hours: [Mon, Tue, Wed, Thu, Fri] 08:00 AM - 05:00 PM
Accessibility: Some Criteria Met (P, EB, IB, PA)

IL

Macon

Multi-Specialty Group

SIU Pediatric Multispecialty Clinic - Decatur
2 Memorial Dr
Decatur, IL 62526
Phone:(217) 545-8000
NPI:1558385989
Website: https://www.siumed.edu
Cultural Training Completed: No
Hours: [Mon, Tue, Wed, Thu, Fri] 08:00 AM - 05:00 PM
Accessibility: Some Criteria Met (P, EB, IB, PA)

SIU Physicians & Surgeons
2 Memorial Dr
Fl 2
Decatur, IL 62526
Phone:(217) 545-8000
NPI:1558385989
Website: https://www.siumed.edu
Cultural Training Completed: No
Hours: [Mon, Tue, Wed, Thu, Fri] 08:00 AM - 04:30 PM
Accessibility: Some Criteria Met (P, EB, IB, PA)

SIU Physicians & Surgeons, Inc.
302 W Hay St
Ste 200
Decatur, IL 62526
Phone:(217) 545-8000
NPI:1558385989

IL

Macon

Multi-Specialty Group

SIU Physicians & Surgeons, Inc.
Website: https://www.siumed.edu
Cultural Training Completed: No
Hours: [Mon, Tue, Wed, Thu, Fri] 08:00 AM - 05:00 PM
Other Language(s):English
Accessibility: Some Criteria Met (P, EB, IB, PA)

Springfield Clinic Decatur
250 W Kenwood Ave
Decatur, IL 62526
Phone:(217) 428-3424
NPI:1780638478
Website: http://www.springfieldclinic.com
Cultural Training Completed: No
Hours: [Mon, Tue, Wed, Thu, Fri] 08:00 AM - 05:00 PM
Other Language(s):English
Accessibility: Some Criteria Met (P, EB, IB, PA)

Springfield Clinic Decatur
250 W Kenwood Ave
Decatur, IL 62526
Phone:(217) 428-3424
NPI:1780638478

IL

Macon

Multi-Specialty Group

Springfield Clinic Decatur
Website: http://www.springfieldclinic.com
Cultural Training Completed: No
Hours: [Mon, Tue, Wed, Thu, Fri] 08:00 AM - 05:00 PM
Accessibility: Some Criteria Met (P, EB, IB, PA)

Springfield Clinic Decatur
249 West Kenwood Avenue
Decatur, IL 62526
Phone:(217) 428-3424
NPI:1780638478
Website: http://www.springfieldclinic.com
Cultural Training Completed: No
Hours: [Mon, Tue, Wed, Thu, Fri] 08:00 AM - 05:00 PM
Accessibility: Some Criteria Met (P, EB, IB, PA)

Springfield Clinic Decatur - Lake Shore
1750 E Lake Shore Dr
Ste 200
Decatur, IL 62521
Phone:(217) 859-7114
NPI:1780638478
Website: http://www.springfieldclinic.com

IL

Macon

Multi-Specialty Group

Springfield Clinic Decatur - Lake Shore
Cultural Training Completed: No
Hours: [Mon, Tue, Wed, Thu, Fri] 08:00 AM - 05:00 PM
Accessibility: Some Criteria Met (P, EB, IB, PA)

Springfield Clinic Decatur Pediatrics
637 E Snyder Dr
Decatur, IL 62526
Phone:(217) 423-7337
NPI:1780638478
Website: http://www.springfieldclinic.com
Cultural Training Completed: No
Hours: [Mon, Tue, Wed, Thu, Fri] 08:00 AM - 05:00 PM
Accessibility: Some Criteria Met (P, EB, IB, PA)

Springfield Clinic Decatur Pediatrics
637 E Snyder Dr
Decatur, IL 62526
Phone:(217) 423-7337
NPI:1780638478
Website: http://www.springfieldclinic.com
Cultural Training Completed: No
Hours: [Mon, Tue, Wed, Thu, Fri] 08:00 AM - 05:00 PM

IL

Macon

Multi-Specialty Group

Springfield Clinic Decatur Pediatrics
Accessibility: Some Criteria Met (P, EB, IB, PA)

Springfield Clinic LLP
2300 N Edward St
Decatur, IL 62526
Phone:(217) 528-7541
NPI:1780638478
Website: http://www.springfieldclinic.com
Cultural Training Completed: No
Hours: [Mon, Tue, Wed, Thu, Fri] 08:00 AM - 05:00 PM
Accessibility: Some Criteria Met (P, EB, IB, PA)

Rural Health Center (RHC)

Benefi Center for Women Decatur
544 W Pershing Rd
Decatur, IL 62526
Phone:(217) 872-2400
NPI:1649677063
Website: https://www.hshs.org
Cultural Training Completed: No
Hours: [Mon, Tue, Wed, Thu, Fri] 08:00 AM - 05:00 PM
Other Language(s):English
Accessibility: Details Pending (P, EB, IB, PA)

IL

Macon

Rural Health Center (RHC)

Cancer Care Specialists of Central Illinois SC
210 W McKinley Ave
Ste 1
Decatur, IL 62526
Phone:(217) 876-6600
NPI:1558527259
Website: https://www.kirbyhealth.org
Cultural Training Completed: No
Hours: [Mon, Tue, Wed, Thu, Fri] 08:00 AM - 05:00 PM
Accessibility: Some Criteria Met (P, EB, IB, PA)

Memorial Physician Services Express Care
3131 N Water St
Decatur, IL 62526
Phone:(217) 588-2600
NPI:1205072626
Website: http://www.grahamhealthsystem.org
Cultural Training Completed: No
Hours: [Mon, Tue, Wed, Thu, Fri] 08:00 AM - 05:00 PM
Accessibility: Details Pending (P, EB, IB, PA)

SIU Physicians & Surgeons, Inc.
1770 E Lake Shore Dr
Ste 307

IL

Macon

Rural Health Center (RHC)

SIU Physicians & Surgeons, Inc.
Decatur, IL 62521
Phone:(217) 464-5460
NPI:1558527259
Website: https://www.kirbyhealth.org
Cultural Training Completed: No
Hours: [Mon, Tue, Wed, Thu, Fri] 08:00 AM - 05:00 PM
Accessibility: Details Pending (P, EB, IB, PA)

SIU Physicians and Surgeons Inc
302 W Hay St
Ste 200
Decatur, IL 62526
Phone:(217) 545-8000
NPI:1558527259
Website: https://www.kirbyhealth.org
Cultural Training Completed: No
Hours: [Mon, Tue, Wed, Thu, Fri] 08:00 AM - 05:00 PM
Accessibility: Some Criteria Met (P, EB, IB, PA)

SIU Physicians and Surgeons Inc
102 W Kenwood Ave
Decatur, IL 62526
Phone:(217) 545-8000
NPI:1811174402

IL

Macon

Rural Health Center (RHC)

SIU Physicians and Surgeons Inc
Website: http://www.siumed.edu
Cultural Training Completed: No
Hours: [Mon, Tue, Wed, Thu, Fri] 08:00 AM - 05:00 PM
Accessibility: Details Pending (P, EB, IB, PA)

Single Specialty Group

Bard Optical
331 W 1st Dr
Decatur, IL 62521
Phone:(217) 393-8611
NPI:1508856923
Website: www.bardoptical.com
Cultural Training Completed: No
Hours: [Mon, Tue, Wed, Thu, Fri] 08:00 AM - 05:00 PM
Accessibility: Details Pending (P, EB, IB, PA)

Forsyth

Federally Qualified Health Center (FQHC)

Michael M Wall MD
241 W Weaver Rd
Ste 145C
Forsyth, IL 62535
Phone:(217) 876-5200
NPI:1194794917

IL

Macon

Federally Qualified Health Center (FQHC)

Michael M Wall MD
Website: http://www.crossinghealthcare.org/
Cultural Training Completed: No
Hours: [Mon, Tue, Wed, Thu, Fri] 08:00 AM - 05:00 PM
Accessibility: Details Pending (P, EB, IB, PA)

Mt Zion

Single Specialty Group

Decatur Orthopedic Center
104 E Ashland Ave
Mt Zion, IL 62549
Phone:(217) 864-2665
NPI:1336586114
Website: https://www.decaturorthopediccenter.com
Cultural Training Completed: Yes
Hours: [Mon, Tue, Wed, Thu, Fri] 08:00 AM - 05:00 PM
Accessibility: Some Criteria Met (P, EB, IB, PA)

Macoupin

Bunker Hill

Federally Qualified Health Center (FQHC)

SIHF Bunker Hill Health Center
144 N Washington St

IL

Macoupin

Federally Qualified Health Center (FQHC)

SIHF Bunker Hill Health Center
Bunker Hill, IL 62014
Phone:(618) 585-6290
NPI:1174688501
Website: https://www.sihf.org/
Cultural Training Completed: No
Hours: Mon 08:30 AM - 11:30 AM, [Tue, Wed, Thu, Fri] 08:00 AM - 05:00 PM
Accessibility: Some Criteria Met (P, EB, IB, PA)

SIHF HEALTHCARE BUNKER HILL
144 S Washington St
Bunker Hill, IL 62014
Phone:(618) 702-4184
NPI:1942510508
Website: https://www.sihf.org
Cultural Training Completed: No
Hours: [Mon, Tue, Wed, Thu, Fri] 08:00 AM - 05:00 PM
Accessibility: Details Pending (P, EB, IB, PA)

SIHF HEALTHCARE BUNKER HILL
144 S Washington St
Bunker Hill, IL 62014
Phone:(618) 585-6290
NPI:1659506939
Website: https://www.sihf.org/

IL

Macoupin

Federally Qualified Health Center (FQHC)

SIHF HEALTHCARE BUNKER HILL
Cultural Training Completed: No
Hours: [Mon, Tue, Wed, Thu, Fri] 08:00 AM - 05:00 PM
Other Language(s):English
Accessibility: Some Criteria Met (P, EB, IB, PA)

SIHF HEALTHCARE BUNKER HILL
144 N Washington St
Bunker Hill, IL 62014
Phone:(618) 585-6290
NPI:1659506939
Website: https://www.sihf.org/
Cultural Training Completed: No
Hours: [Mon, Wed, Thu, Fri] 09:00 AM - 05:00 PM, Tue 09:00 AM - 07:00 PM
Other Language(s):English
Accessibility: Some Criteria Met (P, EB, IB, PA)

Carlinville

Federally Qualified Health Center (FQHC)

Carlinville Area Hospital
20733 N Broad St
Carlinville, IL 62626
Phone:(217) 854-3141

IL

Macoupin

Federally Qualified Health Center (FQHC)

Carlinville Area Hospital
NPI:1861800526
Website: https://mcphd.net
Cultural Training Completed: No
Hours: [Mon, Tue, Wed, Thu, Fri] 08:00 AM - 05:00 PM
Accessibility: Details Pending (P P, P EB, P IB, P PA)

Carlinville Family Health Care (RHC)
20613 N Broad St
Ste B
Carlinville, IL 62626
Phone:(217) 854-3881
NPI:1861800526
Website: https://mcphd.net
Cultural Training Completed: No
Hours: [Mon, Tue, Wed, Thu, Fri] 08:00 AM - 05:00 PM
Accessibility: Details Pending (P P, P EB, P IB, P PA)

Macoupin County Maple Street
805 N Broad St
Carlinville, IL 62626
Phone:(217) 854-3223
NPI:1447388392
Cultural Training Completed: No

IL

Macoupin

Federally Qualified Health Center (FQHC)

Macoupin County Maple Street
Hours: [Mon, Tue, Wed, Thu, Fri] 08:00 AM - 05:00 PM
Other Language(s):English
Accessibility: Some Criteria Met (I P, I EB, I IB, I PA)

Macoupin County Public Health Clinic Site
1115 Morgan St
Carlinville, IL 62626
Phone:(217) 854-3692
NPI:1861800526
Website: https://mcphd.net
Cultural Training Completed: No
Hours: [Mon, Tue, Thu] 08:00 AM - 07:00 PM, Wed 08:00 AM - 06:00 PM, Fri 08:00 AM - 05:00 PM
Accessibility: Some Criteria Met (I P, I EB, I IB, I PA)

Macoupin County Public Health Clinic Site
1115 Morgan St
Carlinville, IL 62626
Phone:(217) 854-3692
NPI:1538444906
Website: https://www.chestnutfamilyhealth.org/

IL

Macoupin

Federally Qualified Health Center (FQHC)

Macoupin County Public Health Clinic Site
Cultural Training Completed: No
Hours: [Mon, Tue, Wed, Thu, Fri] 08:00 AM - 05:00 PM
Other Language(s):English
Accessibility: Some Criteria Met (I P, I EB, I IB, I PA)

Macoupin County Public Health Department
805 N Broad St
Carlinville, IL 62626
Phone:(217) 854-3223
NPI:1861800526
Website: https://mcphd.net
Cultural Training Completed: No
Hours: [Mon, Tue, Wed, Thu, Fri] 08:00 AM - 05:00 PM
Accessibility: Details Pending (P P, P EB, P IB, P PA)

Macoupin County Public Health Department
205 Oakland Ave
Carlinville, IL 62626
Phone:(217) 854-3223
NPI:1538444906
Website: https://www.chestnutfamilyhealth.org/

IL

Macoupin

Federally Qualified Health Center (FQHC)

Macoupin County Public Health Department
Cultural Training Completed: No
Hours: [Mon, Tue, Wed, Thu, Fri] 08:00 AM - 05:00 PM
Accessibility: Details Pending (P P, P EB, P IB, P PA)

Macoupin county Public Health Department
205 Oakland Ave
Carlinville, IL 62626
Phone:(217) 854-3223
NPI:1184351173
Cultural Training Completed: No
Hours: [Mon, Tue, Wed, Thu, Fri] 08:00 AM - 05:00 PM
Accessibility: Some Criteria Met (I P, I EB, I IB, I PA)

Multi-Specialty Group

Carlinville Area Hospital Specialty Clinic
20733 N Broad St
Carlinville, IL 62626
Phone:(217) 854-3141
NPI:1780638478
Website: http://www.springfieldclinic.com
Cultural Training Completed: No

IL

Macoupin

Multi-Specialty Group

Carlinville Area Hospital Specialty Clinic
Hours: [Mon, Tue, Wed, Thu, Fri] 08:00 AM - 05:00 PM
Accessibility: Some Criteria Met (P, EB, IB, PA)

Carlinville Area Hospital Specialty Clinic
20733 N Broad St
Carlinville, IL 62626
Phone:(217) 854-3141
NPI:1780638478
Website: http://www.springfieldclinic.com
Cultural Training Completed: No
Hours: [Mon, Tue, Wed, Thu, Fri] 08:00 AM - 05:00 PM
Accessibility: Some Criteria Met (P, EB, IB, PA)

Carlinville Eye Care
270 N Broad St
Carlinville, IL 62626
Phone:(217) 528-7541
NPI:1215974415
Cultural Training Completed: No
Hours: [Mon, Tue, Wed, Thu, Fri] 08:00 AM - 05:00 PM
Accessibility: Some Criteria Met (P, EB, IB, PA)

IL

Macoupin

Multi-Specialty Group

Carlinville Eye Care
270 N Broad St
Carlinville, IL 62626
Phone:(217) 528-7541
NPI:1780638478
Website: http://www.springfieldclinic.com
Cultural Training Completed: No
Hours: [Mon, Tue, Wed, Thu, Fri] 08:00 AM - 05:00 PM
Accessibility: Some Criteria Met (P, EB, IB, PA)

Springfield Clinic Carlinville
20613 N Broad St
Carlinville, IL 62626
Phone:(217) 854-5099
NPI:1437369030
Cultural Training Completed: No
Hours: [Mon, Tue, Wed, Thu, Fri] 08:00 AM - 05:00 PM
Accessibility: Some Criteria Met (P, EB, IB, PA)

Springfield Clinic Carlinville
20613 N Broad St
Carlinville, IL 62626
Phone:(217) 854-5099
NPI:1780638478
Website: http://www.springfieldclinic.com
Cultural Training Completed: No

IL

Macoupin

Multi-Specialty Group

Springfield Clinic Carlinville
Hours: [Mon, Tue, Wed, Thu, Fri] 08:00 AM - 05:00 PM
Accessibility: Details Pending (P, EB, IB, PA)

Springfield Clinic Carlinville Rural Health
20613 N Broad St
Carlinville, IL 62626
Phone:(217) 854-5099
NPI:1215974415
Cultural Training Completed: No
Hours: [Mon, Tue, Wed, Thu, Fri] 08:00 AM - 05:00 PM
Accessibility: Some Criteria Met (P, EB, IB, PA)

Springfield Clinic Carlinville Rural Health
20613 N Broad St
Carlinville, IL 62626
Phone:(217) 854-5099
NPI:1780638478
Website: http://www.springfieldclinic.com
Cultural Training Completed: No
Hours: [Mon, Tue, Wed, Thu, Fri] 08:00 AM - 05:00 PM
Other Language(s):English

IL

Macoupin

Multi-Specialty Group

Springfield Clinic Carlinville Rural Health
Accessibility: Details Pending (P, EB, IB, PA)

Rural Health Center (RHC)

Carlinville Area Hospital Association
20733 N Broad St
Carlinville, IL 62626
Phone:(217) 854-3141
NPI:1992020499
Website: https://www.cahcare.com
Cultural Training Completed: No
Hours: [Mon, Tue, Wed, Thu, Fri] 08:00 AM - 05:00 PM
Other Language(s):Philippine
Accessibility: Some Criteria Met (P, EB, IB, PA)

Carlinville Area Hospital Association
20613 N Broad St
Carlinville, IL 62626
Phone:(217) 854-3881
NPI:1992020499
Website: https://www.cahcare.com
Cultural Training Completed: No
Hours: [Mon, Tue, Wed, Thu, Fri] 08:00 AM -

IL

Macoupin

Rural Health Center (RHC)

Carlinville Area Hospital Association
05:00 PM, [Sat, Sun] 09:00 AM - 03:00 PM
Other Language(s):English
Accessibility: Details Pending (P, EB, IB, PA)

Carlinville Family Health Care
20613 N Broad St
Ste B
Carlinville, IL 62626
Phone:(217) 854-3881
NPI:1447691571
Website: https://www.cahcare.com/
Cultural Training Completed: No
Hours: [Mon, Tue, Wed, Thu, Fri] 08:00 AM - 05:00 PM
Accessibility: Details Pending (P, EB, IB, PA)

Carlinville Family Health Care
20613 N Broad St
Ste B
Carlinville, IL 62626
Phone:(217) 854-3881
NPI:1992020499
Website: https://www.cahcare.com
Cultural Training Completed: No

IL

Macoupin

Rural Health Center (RHC)

Carlinville Family Health Care
Hours: [Mon, Tue, Wed, Thu, Fri] 08:00 AM - 05:00 PM
Other Language(s):English,Philippine
Accessibility: Some Criteria Met (P, EB, IB, PA)

Carlinville Family Practice
15574 Route 108
Carlinville, IL 62626
Phone:(217) 854-4319
NPI:1699899070
Website: http://www.mfpc.net/
Cultural Training Completed: No
Hours: [Mon, Tue, Wed, Thu, Fri] 08:00 AM - 05:00 PM
Accessibility: Details Pending (P, EB, IB, PA)

Carlinville Family Practice Center
910 W Main St
Carlinville, IL 62626
Phone:(618) 465-7423
NPI:1649460510
Website: https://www.cahcare.com/
Cultural Training Completed: No

IL

Macoupin

Rural Health Center (RHC)

Carlinville Family Practice Center
Hours: [Mon, Tue, Wed, Thu, Fri] 08:00 AM - 05:00 PM
Other Language(s):English
Accessibility: Details Pending (P, EB, IB, PA)

Carlinville Family Practice Center
15574 Il-108
Carlinville, IL 62626
Phone:(217) 854-4319
NPI:1649460510
Website: https://www.cahcare.com/
Cultural Training Completed: No
Hours: [Mon, Tue, Wed, Thu, Fri] 08:00 AM - 04:30 PM
Accessibility: Details Pending (P, EB, IB, PA)

Carlinville Medical Clinic
604 N Broad St
Carlinville, IL 62626
Phone:(217) 854-3881
NPI:1730213026
Cultural Training Completed: No
Hours: [Mon, Tue, Wed, Thu, Fri] 08:00 AM - 05:00 PM
Other Language(s):English

IL

Macoupin

Rural Health Center (RHC)

Carlinville Medical Clinic
Accessibility: Some Criteria Met (P, EB, IB, PA)

Girard Family Health Care
205 S 3
Carlinville, IL 62626
Phone:(217) 627-2222
NPI:1447691571
Website: https://www.cahcare.com/
Cultural Training Completed: No
Hours: [Mon, Tue, Wed, Thu, Fri] 08:00 AM - 05:00 PM
Accessibility: Details Pending (P, EB, IB, PA)

Macoupin Family Practice Centers LLP Calrlinville
15574 Il-108
Carlinville, IL 62626
Phone:(217) 854-4319
NPI:1699899070
Website: http://www.mfpc.net/
Cultural Training Completed: No
Hours: [Mon, Tue, Wed, Thu, Fri] 08:00 AM - 04:30 PM
Other Language(s):English

IL

Macoupin

Rural Health Center (RHC)

Macoupin Family Practice Centers LLP Calrlinville
Accessibility: Details Pending (P P, P EB, P IB, P PA)

Springfield Clinic Carlinville Rural Health
20613 N Broad St
Carlinville, IL 62626
Phone:(217) 854-5099
NPI:1437369030
Cultural Training Completed: No
Hours: [Mon, Tue, Wed, Thu, Fri] 08:00 AM - 05:00 PM
Accessibility: Some Criteria Met (I P, I EB, I IB, I PA)

Springfield Clinic Carlinville Rural Health
20613 N Broad St
Carlinville, IL 62626
Phone:(217) 854-5099
NPI:1437369030
Website: https://www.altonmemorialhospital.org/
Cultural Training Completed: No
Hours: [Mon, Tue, Wed, Thu, Fri] 08:00 AM - 05:00 PM
Accessibility: Some Criteria Met (I P, I EB, I IB, I PA)

IL

Macoupin

Gillespie

Federally Qualified Health Center (FQHC)

Macoupin County Public Health Department
109 E Maple St
Gillespie, IL 62033
Phone:(217) 839-1526
NPI:1861800526
Website: https://mcphd.net
Cultural Training Completed: No
Hours: [Mon, Tue, Wed, Thu, Fri] 08:00 AM - 05:00 PM
Accessibility: Details Pending (P P, P EB, P IB, P PA)

Macoupin County Public Health Department
109 E Maple St
Gillespie, IL 62033
Phone:(217) 839-1526
NPI:1538444906
Website: https://www.chestnutfamilyhealth.org/
Cultural Training Completed: No
Hours: [Mon, Tue, Wed, Thu, Fri] 08:00 AM - 05:00 PM
Other Language(s):English
Accessibility: Some Criteria Met (I P, I EB, I IB, I PA)

IL

Macoupin

Federally Qualified Health Center (FQHC)

Macoupin County Recovery Center
118 W Chestnut St
Gillespie, IL 62033
Phone:(217) 839-1526
NPI:1861800526
Website: https://mcphd.net
Cultural Training Completed: No
Hours: [Mon, Tue, Wed, Thu, Fri] 08:00 AM - 05:00 PM
Accessibility: Details Pending (P P, P EB, P IB, P PA)

Macoupin County Recovery Center
118 W Chestnut St
Gillespie, IL 62033
Phone:(217) 839-1526
NPI:1538444906
Website: https://www.chestnutfamilyhealth.org/
Cultural Training Completed: No
Hours: [Mon, Tue, Wed, Thu, Fri] 08:00 AM - 05:00 PM
Other Language(s):English
Accessibility: Details Pending (P P, P EB, P IB, P PA)

Macoupin County Recovery Center
118 W Chestnut St
Gillespie, IL 62033
Phone:(217) 839-1526

IL

Macoupin

Federally Qualified Health Center (FQHC)

Macoupin County Recovery Center
NPI:1053892513
Website: https://mcphd.net/
Cultural Training Completed: No
Hours: [Mon, Tue, Wed, Thu, Fri] 08:00 AM - 05:00 PM
Accessibility: Some Criteria Met (I P, I EB, I IB, I PA)

Maple Street Clinic
109 E Maple St
Ste 3
Gillespie, IL 62033
Phone:(217) 839-1526
NPI:1538444906
Website: https://www.chestnutfamilyhealth.org/
Cultural Training Completed: No
Hours: [Mon, Tue, Wed, Thu, Fri] 08:00 AM - 05:00 PM
Other Language(s):English
Accessibility: Details Pending (P P, P EB, P IB, P PA)

Maple Street PH School (School Based)
109 E Maple St
Gillespie, IL 62033
Phone:(217) 839-4100
NPI:1447388392
Cultural Training Completed: No

IL

Macoupin

Federally Qualified Health Center (FQHC)

Maple Street PH School (School Based)
Hours: [Mon, Tue, Wed, Thu, Fri] 08:00 AM - 05:00 PM
Accessibility: Some Criteria Met (P, EB, IB, PA)

Public Health Department Clinic
109 E Maple St
Gillespie, IL 62033
Phone:(217) 839-1526
NPI:1720687841
Cultural Training Completed: No
Hours: [Mon, Tue, Wed, Thu, Fri] 08:00 AM - 05:00 PM
Accessibility: Details Pending (P, EB, IB, PA)

Physical Therapy (Rehabilitation)

Apex Network Physical Therapy
607 Litchfield Rd
Gillespie, IL 62033
Phone:(217) 280-4405
NPI:1033166061
Website: http://www.apexnetworkpt.com
Cultural Training Completed: No
Hours: [Mon, Tue, Wed, Thu, Fri] 08:00 AM - 05:00 PM

IL

Macoupin

Physical Therapy (Rehabilitation)

Apex Network Physical Therapy
Accessibility: Details Pending (P, EB, IB, PA)

Apex Physical Therapy, LLC DBA ApexNetwork Physical Therapy
607 Litchfield Rd
Gillespie, IL 62033
Phone:(217) 280-4405
NPI:1033166061
Website: http://www.apexnetworkpt.com
Cultural Training Completed: No
Hours: [Mon, Tue, Wed, Thu, Fri] 08:00 AM - 05:00 PM
Accessibility: Details Pending (P, EB, IB, PA)

Rural Health Center (RHC)

Gillespie Family Practice Center
715 Broadway St
Gillespie, IL 62033
Phone:(217) 839-4491
NPI:1699899070
Website: http://www.mfpc.net/
Cultural Training Completed: No
Hours: [Mon, Tue, Wed, Thu, Fri] 08:00 AM - 05:00 PM

IL

Macoupin

Rural Health Center (RHC)

Gillespie Family Practice Center
Accessibility: Details Pending (P, EB, IB, PA)

Gillespie Rural Health Clinic
807 Broadway St
Gillespie, IL 62033
Phone:(217) 854-3900
NPI:1295518769
Cultural Training Completed: No
Hours: [Mon, Tue, Wed, Thu, Fri] 08:00 AM - 05:00 PM
Accessibility: Some Criteria Met (P, EB, IB, PA)

Macoupin Family Practice Centers, Llp
715 Broadway St
Gillespie, IL 62033
Phone:(217) 839-4491
NPI:1194915074
Website: https://www.mfpc.net
Cultural Training Completed: No
Hours: [Mon, Tue, Wed, Thu, Fri] 08:00 AM - 05:00 PM, Sat 08:00 AM - 12:00 PM
Accessibility: Details Pending (P, EB, IB, PA)

IL

Macoupin

Girard

Federally Qualified Health Center (FQHC)

Girard Family Health Care (RHC)
205 S 3rd St
Girard, IL 62640
Phone:(217) 627-2222
NPI:1861800526
Website: https://mcphd.net
Cultural Training Completed: No
Hours: [Mon, Tue, Wed, Thu, Fri] 08:00 AM - 05:00 PM
Accessibility: Details Pending (P, EB, IB, PA)

Multi-Specialty Group

Girard Family Health Care
205 S 3rd St
Girard, IL 62640
Phone:(217) 627-2222
NPI:1700685799
Cultural Training Completed: No
Hours: [Mon, Tue, Wed, Thu, Fri] 08:00 AM - 05:00 PM
Accessibility: Some Criteria Met (P, EB, IB, PA)

Rural Health Center (RHC)

Girard Family Health Care
205 S 3rd St
Girard, IL 62640
Phone:(217) 627-2222

IL

Macoupin

Rural Health Center (RHC)

Girard Family Health Care
NPI:1700685799
Cultural Training Completed: No
Hours: [Mon, Tue, Wed, Thu, Fri] 08:00 AM - 05:00 PM
Accessibility: Some Criteria Met (P, EB, IB, PA)

Girard Family Health Care
205 S 3rd St
Girard, IL 62640
Phone:(217) 627-2222
NPI:1447691571
Website: https://www.cahcare.com/
Cultural Training Completed: No
Hours: [Mon, Tue, Wed, Thu, Fri] 08:00 AM - 05:00 PM
Accessibility: Some Criteria Met (P, EB, IB, PA)

Girard Family Health Care
205 S 3rd St
Girard, IL 62640
Phone:(217) 627-2222
NPI:1992020499
Website: https://www.cahcare.com
Cultural Training Completed: No

IL

Macoupin

Rural Health Center (RHC)

Girard Family Health Care
Hours: [Mon, Tue, Wed, Thu, Fri] 08:00 AM - 05:00 PM
Other Language(s):Philippine, English
Accessibility: Details Pending (P, EB, IB, PA)

Mount Olive

Rural Health Center (RHC)

Mt Olive Family Practice Center
115 N Poplar St
Mount Olive, IL 62069
Phone:(217) 999-4751
NPI:1477743342
Cultural Training Completed: No
Hours: [Mon, Tue, Wed, Fri] 08:00 AM - 04:30 PM, Thu 08:00 AM - 05:00 PM
Accessibility: Details Pending (P, EB, IB, PA)

Mt. Olive Family Practice Center
115 N Poplar St
Mount Olive, IL 62069
Phone:(217) 999-4751
NPI:1699899070
Website: http://www.mfpc.net/
Cultural Training Completed: No

IL

Macoupin

Rural Health Center (RHC)

Mt. Olive Family Practice Center
Hours: [Mon, Tue, Wed, Thu, Fri] 08:00 AM - 05:00 PM
Accessibility: Details Pending (P, EB, IB, PA)

Staunton

Federally Qualified Health Center (FQHC)

Community Clinic of Staunton (RHC)
325 N Caldwell St
Staunton, IL 62088
Phone:(618) 635-2221
NPI:1861480709
Website: http://www.achn.net
Cultural Training Completed: No
Hours: [Mon, Tue, Wed, Thu, Fri] 08:00 AM - 05:00 PM
Accessibility: Details Pending (P, EB, IB, PA)

Multi-Specialty Group

MARYVILLE PHYSICIANS SERVICES LLC
400 N Caldwell St
Staunton, IL 62088
Phone:(618) 635-2200
NPI:1700807716
Website: http://www.ssmhealth.com

IL

Macoupin

Multi-Specialty Group

MARYVILLE PHYSICIANS SERVICES LLC
Cultural Training Completed: No
Hours: [Mon, Tue, Wed, Thu, Fri] 08:00 AM - 05:00 PM
Accessibility: Details Pending (P, EB, IB, PA)

Rural Health Center (RHC)

Community Memorial Hospital
400 N Caldwell St
Staunton, IL 62088
Phone:(618) 635-2200
NPI:1508305418
Website: https://www.stauntonhospital.org/
Cultural Training Completed: No
Hours: [Mon, Tue, Wed, Thu, Fri] 08:00 AM - 05:00 PM
Accessibility: Details Pending (P, EB, IB, PA)

Community Memorial Hospital Association
325 N Caldwell St
Staunton, IL 62088
Phone:(618) 635-2221
NPI:1508305418
Website: https://www.stauntonhospital.org/
Cultural Training Completed: No

IL

Macoupin

Rural Health Center (RHC)

Community Memorial Hospital Association
Hours: [Mon, Tue, Fri] 08:30 AM - 04:30 PM, [Wed, Thu] 08:30 AM - 06:00 PM
Other Language(s):English
Accessibility: Some Criteria Met (I P, I EB, I IB, P PA)

JCH Medical Group - Staunton
402 N Wood St
Staunton, IL 62088
Phone:(618) 635-4231
NPI:1134163827
Cultural Training Completed: No
Hours: [Mon, Tue, Wed, Thu, Fri] 08:00 AM - 05:00 PM
Accessibility: Details Pending (P P, P EB, P IB, P PA)

Staunton Clinic
444 N Edwardsville St
Staunton, IL 62088
Phone:(618) 635-3800
NPI:1598866386
Website: https://stauntonclinic.com/
Cultural Training Completed: No
Hours: [Mon, Tue, Wed, Thu, Fri] 08:00 AM - 05:00 PM, Sat 08:00 AM - 12:00 PM

IL

Macoupin

Rural Health Center (RHC)

Staunton Clinic
Other Language(s):Kannada,Hindi,English
Accessibility: Some Criteria Met (I P, I EB, I IB, I PA)

Virden

Multi-Specialty Group

Advanced Eye Care-Virden
119 N Springfield St
Virden, IL 62690
Phone:(217) 528-7541
NPI:1215974415
Cultural Training Completed: No
Hours: [Mon, Tue, Wed, Thu, Fri] 08:00 AM - 05:00 PM
Accessibility: Some Criteria Met (I P, I EB, I IB, I PA)

Advanced Eye Care-Virden
119 N Springfield St
Virden, IL 62690
Phone:(217) 528-7541
NPI:1780638478
Website: http://www.springfieldclinic.com
Cultural Training Completed: No
Hours: [Mon, Tue, Wed, Thu, Fri] 08:00 AM - 05:00 PM

IL

Macoupin

Multi-Specialty Group

Advanced Eye Care-Virden
Accessibility: Some Criteria Met (I P, I EB, I IB, I PA)

Virden Family Health Care
1611 N Springfield St
Virden, IL 62690
Phone:(217) 854-3819
NPI:1700685799
Cultural Training Completed: No
Hours: [Mon, Tue, Wed, Thu, Fri] 08:00 AM - 05:00 PM
Accessibility: Details Pending (P P, P EB, P IB, P PA)

Rural Health Center (RHC)

Virden Family Health Care
1611 N Springfield St
Virden, IL 62690
Phone:(317) 854-3819
NPI:1447691571
Website: https://www.cahcare.com/
Cultural Training Completed: No
Hours: [Mon, Tue, Wed, Thu, Fri] 07:30 AM - 04:30 PM
Accessibility: Details Pending (P P, P EB, P IB, P PA)

IL

Mason

Havana

Multi-Specialty Group

Mason District Hospital
615 N Promenade St
Havana, IL 62644
Phone:(309) 543-4431
NPI:1780638478
Website: http://www.springfieldclinic.com
Cultural Training Completed: No
Hours: [Mon, Tue, Wed, Thu, Fri] 08:00 AM - 05:00 PM
Accessibility: Some Criteria Met (I P, I EB, I IB, I PA)

Rural Health Center (RHC)

Havana Medical Associates
615 N Promenade St
Havana, IL 62644
Phone:(309) 543-6600
NPI:1205072626
Website: http://www.grahamhealthsystem.org
Cultural Training Completed: No
Hours: [Mon, Tue, Wed, Thu, Fri] 08:00 AM - 05:00 PM
Other Language(s):Arabic,English
Accessibility: Details Pending (P P, P EB, P IB, P PA)

IL

Mason

Rural Health Center (RHC)

Havana Medical Associates
615 N Promenade St
Havana, IL 62644
Phone:(309) 543-4431
NPI:1780128512
Website: http://www.masondistricthospital.org/
Cultural Training Completed: No
Hours: [Mon, Tue, Wed, Thu, Fri] 08:00 AM - 05:00 PM
Other Language(s):Spanish,English
Accessibility: Some Criteria Met (I P, I EB, P IB, I PA)

Havana Medical Associates
615 N Promenade St
Havana, IL 62644
Phone:(217) 546-5949
NPI:1063478782
Website: http://www.masondistricthospital.org
Cultural Training Completed: No
Hours: [Mon, Tue, Wed, Thu, Fri] 08:00 AM - 05:00 PM
Accessibility: Details Pending (P P, P EB, P IB, P PA)

Mason District Hospital
615 N Promenade St

IL

Mason

Rural Health Center (RHC)

Mason District Hospital
Havana, IL 62644
Phone:(309) 543-6600
NPI:1932166931
Website: https://www.masondistricthospital.org
Cultural Training Completed: No
Hours: [Mon, Tue, Wed, Thu, Fri] 08:00 AM - 05:00 PM
Accessibility: Details Pending (P P, P EB, P IB, P PA)

Manito

Rural Health Center (RHC)

Manito Medical Associates
1301 S East Ave
Manito, IL 61546
Phone:(309) 968-5311
NPI:1205072626
Website: http://www.grahamhealthsystem.org
Cultural Training Completed: No
Hours: [Mon, Tue, Wed, Thu, Fri] 08:00 AM - 05:00 PM
Accessibility: Details Pending (P P, P EB, P IB, P PA)

Mason Hospital District
1301 S East Ave

IL

Mason

Rural Health Center (RHC)

Mason Hospital District
Manito, IL 61546
Phone:(309) 968-5311
NPI:1780128512
Website: http://www.masondistricthospital.org/
Cultural Training Completed: No
Hours: [Mon, Tue, Wed, Thu, Fri] 08:00 AM - 05:00 PM
Accessibility: Details Pending (P P, P EB, P IB, P PA)

Mason City

Rural Health Center (RHC)

Mason Hospital District
122 E Elm St
Mason City, IL 62664
Phone:(217) 482-3400
NPI:1932166931
Website: https://www.masondistricthospital.org
Cultural Training Completed: No
Hours: [Mon, Tue, Wed, Thu, Fri] 08:00 AM - 05:00 PM
Other Language(s):English
Accessibility: Details Pending (P P, P EB, P IB, P PA)

IL

McDonough

Bushnell

Rural Health Center (RHC)

MDH Bushnell Family Practice
1150 N Cole St
Bushnell, IL 61422
Phone:(309) 772-9444
NPI:1992041511
Cultural Training Completed: No
Hours: [Mon, Tue, Wed, Thu, Fri] 08:00 AM - 05:00 PM
Accessibility: Details Pending (P P, P EB, P IB, P PA)

Colchester

Rural Health Center (RHC)

Memorial Hospital Association - Rhc
110 E Market St
Colchester, IL 62326
Phone:(309) 776-3301
NPI:1588614002
Website: https://www.mhtlc.org/
Cultural Training Completed: Yes
Hours: [Mon, Tue, Wed, Thu, Fri] 08:00 AM - 05:00 PM
Accessibility: Some Criteria Met (I P, I EB, I IB, I PA)

Memorial Hospital Association - Rhc
110 E Market St
Colchester, IL 62326
Phone:(309) 776-3301

IL

McDonough

Rural Health Center (RHC)

Memorial Hospital Association - Rhc
NPI:1699228882
Website: https://www.mhtlc.org/
Cultural Training Completed: No
Hours: [Mon, Tue, Wed, Thu, Fri] 08:00 AM - 05:00 PM
Other Language(s):English
Accessibility: Some Criteria Met (I P, I EB, I IB, I PA)

Macomb

Clinic/Center

North Central Behavioral Health Systems Inc
301 E Jefferson St
Macomb, IL 61455
Phone:(309) 833-2191
NPI:1124148549
Website: https://www.ncbhs.org/
Cultural Training Completed: No
Hours: [Mon, Tue, Wed, Thu, Fri] 08:00 AM - 05:00 PM
Accessibility: Some Criteria Met (I P, I EB, P IB, I PA)

IL

McDonough

Clinic/Center: Mental Health (Including Community Mental Health Center)

BRIDGEWAY INC
7 Pollock Dr
Macomb, IL 61455
Phone:(309) 837-4876
NPI:1881817385
Cultural Training Completed: No
Hours: [Mon, Tue, Wed, Thu, Fri] 08:00 AM - 05:00 PM
Accessibility: Some Criteria Met (I P, I EB, P IB, I PA)

Bridgeway Inc
1106 Madelyn Ave
Macomb, IL 61455
Phone:(309) 837-4876
NPI:1760505044
Cultural Training Completed: No
Hours: [Mon, Tue, Wed, Thu, Fri] 08:00 AM - 05:00 PM
Other Language(s):English
Accessibility: Some Criteria Met (I P, I EB, I IB, I PA)

Bridgeway Inc
900 S Deer Rd
Macomb, IL 61455
Phone:(309) 837-4876
NPI:1518185925
Website: http://www.bway.org/
Cultural Training Completed: No

IL

McDonough

Clinic/Center: Mental Health (Including Community Mental Health Center)

Bridgeway Inc
Hours: [Mon, Tue, Wed, Thu, Fri] 08:00 AM - 05:00 PM
Accessibility: Some Criteria Met (I P, I EB, I IB, I PA)

Bridgeway Inc
900 S Deer Rd
Macomb, IL 61455
Phone:(309) 837-4876
NPI:1851315535
Website: http://www.bway.org/
Cultural Training Completed: No
Hours: [Mon, Tue, Wed, Thu, Fri] 08:00 AM - 05:00 PM, [Sat, Sun] 12:00 AM - 11:59 PM
Accessibility: Some Criteria Met (I P, I EB, I IB, I PA)

Bridgeway.
301 W Calhoun St
Macomb, IL 61455
Phone:(309) 344-4208
NPI:1124241625
Cultural Training Completed: No
Hours: [Mon, Tue, Wed, Thu, Fri] 08:00 AM - 05:00 PM
Other Language(s):English
Accessibility: Details Pending (P P, P EB, P IB, P PA)

IL

McDonough

Clinic/Center: Mental Health (Including Community Mental Health Center)

North Central Behavioral Health
301 E Jefferson St
Macomb, IL 61455
Phone:(309) 833-2191
NPI:1407976202
Cultural Training Completed: Yes
Hours: [Mon, Tue, Wed, Thu, Fri] 08:00 AM - 05:00 PM
Accessibility: Some Criteria Met (I P, I EB, I IB, I PA)

North Central Behavioral Health Systems Inc
301 E Jefferson St
Macomb, IL 61455
Phone:(309) 833-2191
NPI:1124044318
Website: https://www.ncbhs.org
Cultural Training Completed: No
Hours: [Mon, Tue, Wed, Thu, Fri] 08:00 AM - 05:00 PM
Accessibility: Details Pending (P P, P EB, P IB, P PA)

The Center for Youth & Family Solutions
123 S McArthur St
Macomb, IL 61455
Phone:(309) 833-1791
NPI:1376818245

IL

McDonough

Clinic/Center: Mental Health (Including Community Mental Health Center)

The Center for Youth & Family Solutions
Website: https://www.cyfsolutions.org/
Cultural Training Completed: No
Hours: [Mon, Tue, Wed, Thu, Fri] 09:00 AM - 05:00 PM
Accessibility: Some Criteria Met (P, EB, IB, PA)

Clinic/Center: Rehabilitation, Substance Use Disorder

Bridgeway Inc
900 S Deer Rd
Macomb, IL 61455
Phone:(309) 837-4876
NPI:1588032460
Website: http://www.bway.org/
Cultural Training Completed: No
Hours: [Mon, Tue, Wed, Thu, Fri] 08:00 AM - 05:00 PM
Accessibility: Some Criteria Met (P, EB, IB, PA)

North Central Behavioral Health Systems
301 E Jefferson St
Macomb, IL 61455
Phone:(309) 833-2191
NPI:1326168733

IL

McDonough

Clinic/Center: Rehabilitation, Substance Use Disorder

North Central Behavioral Health Systems
Website: https://www.ncbhs.org/
Cultural Training Completed: Yes
Hours: [Mon, Tue, Wed, Thu, Fri] 08:00 AM - 05:00 PM
Other Language(s):English
Accessibility: Some Criteria Met (P, EB, IB, PA)

Foster Care Agency

The Center For Youth and Family Solutions
123 S McArthur St
Macomb, IL 61455
Phone:(309) 833-1791
NPI:1376818245
Cultural Training Completed: No
Hours: [Mon, Tue, Wed, Thu, Fri] 08:00 AM - 05:00 PM
Accessibility: Some Criteria Met (P, EB, IB, PA)

Free Standing Renal Dialysis Facility (Kidney)

FRESENIUS MEDICAL CARE MACOMB
210 E Calhoun St
Macomb, IL 61455

IL

McDonough

Free Standing Renal Dialysis Facility (Kidney)

FRESENIUS MEDICAL CARE MACOMB
Phone:(800) 881-1501
NPI:1639320195
Cultural Training Completed: No
Hours: [Mon, Tue, Wed, Thu, Fri, Sat] 08:00 AM - 05:00 PM
Accessibility: Details Pending (P, EB, IB, PA)

Multi-Specialty Group

Blessing Corporate Services, Inc.
437 E Grant St
Macomb, IL 61455
Phone:(309) 837-3964
NPI:1851311641
Website: https://www.blessinghealth.org/
Cultural Training Completed: No
Hours: [Mon, Tue, Wed, Thu, Fri] 08:00 AM - 05:00 PM
Accessibility: Some Criteria Met (P, EB, IB, PA)

Blessing Hospital
525 E Grant St
Macomb, IL 61455
Phone:(309) 833-4101
NPI:1114471737
Website: http://www.blessinghealth.org/

IL

McDonough

Multi-Specialty Group

Blessing Hospital
Cultural Training Completed: No
Hours: [Mon, Tue, Wed, Thu, Fri] 08:00 AM - 05:00 PM
Accessibility: Some Criteria Met (P, EB, IB, PA)

Blessing Hospital
437 E Grant St
Macomb, IL 61455
Phone:(309) 836-1538
NPI:1114471737
Website: http://www.blessinghealth.org/
Cultural Training Completed: No
Hours: [Mon, Tue, Wed, Thu, Fri] 08:00 AM - 05:00 PM
Accessibility: Some Criteria Met (P, EB, IB, PA)

Blessing Physician Services
525 E Grant St
Macomb, IL 61455
Phone:(217) 214-3424
NPI:1851311641
Website: https://www.blessinghealth.org/
Cultural Training Completed: No
Hours: [Mon, Tue, Wed, Thu, Fri] 08:00 AM - 05:00 PM

IL

McDonough

Multi-Specialty Group

Blessing Physician Services
Accessibility: Some Criteria Met (P, EB, IB, PA)

Graham Medical Group - Macomb
1630 E Jackson St
Macomb, IL 61455
Phone:(309) 252-5191
NPI:1780321117
Cultural Training Completed: No
Hours: [Mon, Tue, Wed, Thu, Fri] 08:00 AM - 05:00 PM
Accessibility: Details Pending (P, EB, IB, PA)

McDonough District Hospital
525 E Grant St
Macomb, IL 61455
Phone:(309) 836-3387
NPI:1780638478
Website: http://www.springfieldclinic.com
Cultural Training Completed: No
Hours: [Mon, Tue, Wed, Thu, Fri] 08:00 AM - 05:00 PM
Accessibility: Some Criteria Met (P, EB, IB, PA)

McDonough District Hospital
525 E Grant St
Macomb, IL 61455
Phone:(309) 836-3387

IL

McDonough

Multi-Specialty Group

McDonough District Hospital
NPI:1780638478
Website: http://www.springfieldclinic.com
Cultural Training Completed: No
Hours: [Mon, Tue, Wed, Thu, Fri, Sat, Sun] 08:00 AM - 05:00 PM
Accessibility: Some Criteria Met (P, EB, IB, PA)

McDonough District Hospital Medical Arts Building
527 E Grant St
Macomb, IL 61455
Phone:(309) 691-5200
NPI:1780638478
Website: http://www.springfieldclinic.com
Cultural Training Completed: No
Hours: [Mon, Tue, Fri] 08:00 AM - 05:00 PM, Wed 08:00 AM - 06:00 PM
Other Language(s):English
Accessibility: Some Criteria Met (P, EB, IB, PA)

Springfield Clinic LLP
505 E Grant St
Ste 110
Macomb, IL 61455
Phone:(309) 833-1733
NPI:1780638478

IL

McDonough

Multi-Specialty Group

Springfield Clinic LLP
Website: http://www.springfieldclinic.com
Cultural Training Completed: No
Hours: [Mon, Tue, Wed, Thu, Fri] 08:00 AM - 05:00 PM
Accessibility: Some Criteria Met (P, EB, IB, PA)

Springfield Clinic Macomb
505 E Grant St
Ste 110
Macomb, IL 61455
Phone:(309) 833-1733
NPI:1780638478
Website: http://www.springfieldclinic.com
Cultural Training Completed: No
Hours: [Mon, Tue, Wed, Thu, Fri] 08:00 AM - 05:00 PM
Other Language(s):English
Accessibility: Some Criteria Met (P, EB, IB, PA)

Springfield Clinic Macomb
505 E Grant St
Macomb, IL 61455
Phone:(309) 833-1733
NPI:1780638478
Website: http://www.springfieldclinic.com

IL

McDonough

Multi-Specialty Group

Springfield Clinic Macomb
Cultural Training Completed: No
Hours: [Mon, Tue, Wed, Thu, Fri] 08:00 AM - 05:00 PM
Other Language(s):English
Accessibility: Some Criteria Met (P, EB, IB, PA)

Springfield Clinic Macomb Gastroenterology
5 Doctors Ln
Macomb, IL 61455
Phone:(309) 836-3387
NPI:1780638478
Website: http://www.springfieldclinic.com
Cultural Training Completed: No
Hours: [Mon, Tue, Wed, Thu, Fri] 08:00 AM - 05:00 PM
Accessibility: Some Criteria Met (P, EB, IB, PA)

Springfield Clinic Macomb rural Health
505 E Grant St
Ste 110
Macomb, IL 61455
Phone:(309) 833-1733
NPI:1730831157
Cultural Training Completed: No

IL

McDonough

Multi-Specialty Group

Springfield Clinic Macomb rural Health
Hours: [Mon, Tue, Wed, Thu, Fri] 08:00 AM - 05:00 PM
Accessibility: Some Criteria Met (I P, I EB, I IB, I PA)

Physical Therapy (Rehabilitation)

AGE Rehab and Medical Fitness
1701 W Jackson St
Ste C
Macomb, IL 61455
Phone:(309) 833-1004
NPI:1184188443
Website: https://agerehab.wordpress.com/
Cultural Training Completed: No
Hours: [Mon, Tue, Wed, Thu, Fri] 08:00 AM - 05:00 PM
Accessibility: Details Pending (P P, P EB, P IB, P PA)

Rural Health Center (RHC)

Graham Medical Group Macomb
1630 E Jackson St
Macomb, IL 61455
Phone:(309) 252-5191
NPI:1093288797
Website: https://www.grahamhealthsystem.org

IL

McDonough

Rural Health Center (RHC)

Graham Medical Group Macomb
Cultural Training Completed: No
Hours: [Mon, Tue, Wed, Thu, Fri] 08:00 AM - 05:00 PM
Accessibility: Details Pending (P P, P EB, P IB, P PA)

Graham Medical Group Macomb
1630 E Jackson St
Macomb, IL 61455
Phone:(309) 647-0201
NPI:1841436268
Website: https://www.grahamhealthsystem.org
Cultural Training Completed: No
Hours: [Mon, Tue, Wed, Thu, Fri] 08:00 AM - 05:00 PM
Accessibility: Details Pending (P P, P EB, P IB, P PA)

Graham Medical Group Macomb
1630 E Jackson St
Macomb, IL 61455
Phone:(309) 647-0201
NPI:1336935386
Cultural Training Completed: No
Hours: [Mon, Tue, Wed, Thu, Fri] 08:00 AM - 05:00 PM

IL

McDonough

Rural Health Center (RHC)

Graham Medical Group Macomb
Accessibility: Details Pending (P P, P EB, P IB, P PA)

Health Services Building II
515 E Grant St
Ste 111
Macomb, IL 61455
Phone:(309) 833-1729
NPI:1770100414
Cultural Training Completed: No
Hours: [Mon, Tue, Wed, Thu, Fri] 08:00 AM - 05:00 PM
Accessibility: Some Criteria Met (I P, I EB, I IB, I PA)

Health Services Building II
515 E Grant St
Ste 112
Macomb, IL 61455
Phone:(309) 836-1700
NPI:1235755372
Cultural Training Completed: No
Hours: [Mon, Tue, Wed, Thu, Fri] 08:00 AM - 05:00 PM
Accessibility: Details Pending (P P, P EB, P IB, P PA)

McDonough District Hospital
525 E Grant St
Macomb, IL 61455
Phone:(309) 833-4101

IL

McDonough

Rural Health Center (RHC)

McDonough District Hospital
NPI:1235755372
Cultural Training Completed: No
Hours: [Mon, Tue, Wed, Thu, Fri] 08:00 AM - 05:00 PM
Accessibility: Details Pending (P P, P EB, P IB, P PA)

McDonough District Hospital
515 E Grant St
Ste 113
Macomb, IL 61455
Phone:(309) 833-6937
NPI:1235755372
Cultural Training Completed: No
Hours: [Mon, Tue, Wed, Thu, Fri, Sat, Sun] 08:00 AM - 05:00 PM
Accessibility: Details Pending (P P, P EB, P IB, P PA)

McDonough District Hospital
515 E Grant St
Ste 211
Macomb, IL 61455
Phone:(309) 833-3706
NPI:1235755372
Cultural Training Completed: No
Hours: [Mon, Tue, Wed, Thu, Fri] 08:00 AM - 05:00 PM

IL

McDonough

Rural Health Center (RHC)

McDonough District Hospital
Accessibility: Details Pending (P, EB, IB, PA)

Mcdonough County Hospital District
505 E Grant St
Ste 202
Macomb, IL 61455
Phone:(309) 833-1729
NPI:1770100414
Cultural Training Completed: No
Hours: [Mon, Tue, Wed, Thu, Fri] 08:00 AM - 05:00 PM
Other Language(s):English
Accessibility: Some Criteria Met (P, EB, IB, PA)

Mcdonough County Hospital District
515 E Grant St
Ste 213
Macomb, IL 61455
Phone:(309) 837-6937
NPI:1235755372
Cultural Training Completed: No
Hours: [Mon, Tue, Wed, Thu, Fri] 08:00 AM - 05:00 PM
Other Language(s):English
Accessibility: Some Criteria Met (P, EB, IB, PA)

IL

McDonough

Rural Health Center (RHC)

Springfield Clinic Macomb Rural Health
505 E Grant St
Ste 110
Macomb, IL 61455
Phone:(309) 833-1733
NPI:1730831157
Cultural Training Completed: No
Hours: [Mon, Tue, Wed, Thu, Fri] 08:00 AM - 05:00 PM
Accessibility: Some Criteria Met (P, EB, IB, PA)

Single Specialty Group

Dr Eric Botts and Associates
1730 E Jackson St
Macomb, IL 61455
Phone:(309) 836-3373
NPI:1710180922
Cultural Training Completed: No
Hours: [Mon, Tue, Wed, Thu, Fri] 08:00 AM - 05:00 PM
Accessibility: Details Pending (P, EB, IB, PA)

Health Services Building II
515 E Grant St
Ste 211
Macomb, IL 61455
Phone:(309) 833-3706
NPI:1609180082
Website: http://www.mdh.org/

IL

McDonough

Single Specialty Group

Health Services Building II
Cultural Training Completed: No
Hours: [Mon, Tue, Wed, Thu, Fri] 08:00 AM - 05:00 PM
Other Language(s):English
Accessibility: Some Criteria Met (P, EB, IB, PA)

Health Services Building II
515 E Grant St
Ste 111
Macomb, IL 61455
Phone:(309) 833-1729
NPI:1609180082
Website: http://www.mdh.org/
Cultural Training Completed: No
Hours: [Mon, Tue, Wed, Thu, Fri] 08:00 AM - 05:00 PM
Other Language(s):English
Accessibility: Some Criteria Met (P, EB, IB, PA)

McDonough District Hospital
525 E Grant St
3
Macomb, IL 61455
Phone:(309) 836-6937
NPI:1609180082
Website: http://www.mdh.org/

IL

McDonough

Single Specialty Group

McDonough District Hospital
Cultural Training Completed: No
Hours: [Mon, Tue, Wed, Thu, Fri] 08:00 AM - 05:00 PM
Accessibility: Some Criteria Met (P, EB, IB, PA)

McDonough Medical Group
525 E Grant St
Ste 102
Macomb, IL 61455
Phone:(309) 836-6937
NPI:1609180082
Website: http://www.mdh.org/
Cultural Training Completed: No
Hours: [Mon, Tue, Wed, Thu, Fri] 08:00 AM - 05:00 PM
Accessibility: Some Criteria Met (P, EB, IB, PA)

Mcdonough County Hospital District
525 E Grant St
Macomb, IL 61455
Phone:(859) 578-5880
NPI:1609180082
Website: http://www.mdh.org/
Cultural Training Completed: No
Hours: [Mon, Tue, Wed, Thu, Fri] 08:00 AM - 05:00 PM

IL

McDonough

Single Specialty Group

Mcdonough County Hospital District
Accessibility: Details Pending (P, EB, IB, PA)

Tim A Bengtson Od Pc
820 E Jackson St
Macomb, IL 61455
Phone:(309) 833-4242
NPI:1285646661
Website: https://ilswortho.net
Cultural Training Completed: No
Hours: [Mon, Tue, Wed, Thu, Fri] 08:00 AM - 05:00 PM
Accessibility: Details Pending (P, EB, IB, PA)

McLean

Bloomington

Clinic/Center: Adult Mental Health

Evergreen Coaching & Counseling
2206 Eastland Dr
Ste 101
Bloomington, IL 61704
Phone:(217) 714-7042
NPI:1265114219
Cultural Training Completed: Yes
Hours: [Mon, Tue, Wed, Thu, Fri, Sat] 07:00 AM - 07:00 PM
Accessibility: Details Pending (P, EB, IB, PA)

IL

McLean

Clinic/Center: Ambulatory Surgical

Eastland Medcial Plaza Surgicenter
1505 Eastland Dr
Bloomington, IL 61701
Phone:(309) 661-5004
NPI:1083613327
Cultural Training Completed: No
Hours: [Mon, Tue, Wed, Thu, Fri] 06:00 AM - 05:00 PM
Other Language(s):English
Accessibility: Some Criteria Met (P, EB, IB, PA)

Eastland Medical Plaza Surgicenter, Llc
1505 Eastland Dr
Bloomington, IL 61701
Phone:(309) 661-5004
NPI:1699751289
Website: https://www.osfhealthcare.org/
Cultural Training Completed: No
Hours: [Mon, Tue, Wed, Thu, Fri] 08:00 AM - 05:00 PM
Other Language(s):Spanish,Arabic,Cantonese,English,French,German,Haitian,Hindi,Italian,Japanese,Korean,Mandarin,Polish,Portuguese,Russian,Tagalog,Vietnamese

IL

McLean

Clinic/Center: Ambulatory Surgical

Eastland Medical Plaza Surgicenter, Llc
Accessibility: Some Criteria Met (P, EB, IB, PA)

The Center for Orthopedic Medicine
2502 E Empire St
Ste B
Bloomington, IL 61704
Phone:(309) 662-6120
NPI:1679503692
Website: https://www.centerforoutpatientmedicine.com/
Cultural Training Completed: No
Hours: [Mon, Tue, Wed, Thu, Fri] 07:00 AM - 05:00 PM
Other Language(s):English
Accessibility: Details Pending (P, EB, IB, PA)

Clinic/Center: Mental Health (Including Community Mental Health Center)

Chestnut Family Health Center (FQHC)
720 W Chestnut St
Bloomington, IL 61701
Phone:(309) 557-1400
NPI:1639231731
Website: http://www.chestnut.org/
Cultural Training Completed: No

IL

McLean

Clinic/Center: Mental Health (Including Community Mental Health Center)

Chestnut Family Health Center (FQHC)
Hours: [Mon, Tue, Wed, Thu, Fri] 08:00 AM - 05:00 PM
Accessibility: Details Pending (P, EB, IB, PA)

Chestnut Family Health Center (FQHC)
720 W Chestnut St
Bloomington, IL 61701
Phone:(309) 557-1400
NPI:1053623637
Website: https://www.lakecountyil.gov
Cultural Training Completed: No
Hours: [Mon, Tue, Wed, Thu, Fri] 08:00 AM - 05:00 PM
Other Language(s):English
Accessibility: Details Pending (P, EB, IB, PA)

Chestnut Health Systems Inc
702 W Chestnut St
Bloomington, IL 61701
Phone:(888) 924-3786
NPI:1578246047
Cultural Training Completed: No
Hours: [Mon, Tue, Wed, Thu, Fri] 08:00 AM - 05:00 PM

IL

McLean

Clinic/Center: Mental Health (Including Community Mental Health Center)

Chestnut Health Systems Inc
Accessibility: Details Pending (P, EB, IB, PA)

Chestnut Health Systems Inc
1003 Martin Luther King Dr
Bloomington, IL 61701
Phone:(309) 827-6026
NPI:1639231731
Website: http://www.chestnut.org/
Cultural Training Completed: No
Hours: [Mon, Tue, Wed, Thu, Fri] 08:00 AM - 05:00 PM
Accessibility: Details Pending (P, EB, IB, PA)

Chestnut Health Systems Inc
1003 Martin Luther King Dr
Bloomington, IL 61701
Phone:(309) 827-6026
NPI:1194227827
Website: https://www.chestnut.org
Cultural Training Completed: No
Hours: [Mon, Tue, Wed, Thu, Fri] 08:00 AM - 05:00 PM

IL

McLean

Clinic/Center: Mental Health (Including Community Mental Health Center)

Chestnut Health Systems Inc
Other Language(s):English
Accessibility: Some Criteria Met (P, EB, IB, PA)

Chestnut Health Systems Inc
702 W Chestnut St
Bloomington, IL 61701
Phone:(309) 557-1400
NPI:1194227827
Website: https://www.chestnut.org
Cultural Training Completed: No
Hours: [Mon, Tue, Wed, Fri] 08:00 AM - 05:00 PM, Thu 08:00 AM - 06:00 PM
Other Language(s):English
Accessibility: Details Pending (P, EB, IB, PA)

Chestnut Health Systems Inc
1003 Martin Luther King Dr
Bloomington, IL 61701
Phone:(888) 924-3786
NPI:1619921665
Website: https://www.chestnut.org

IL

McLean

Clinic/Center: Mental Health (Including Community Mental Health Center)

Chestnut Health Systems Inc
Cultural Training Completed: No
Hours: [Mon, Tue, Wed, Thu, Fri] 08:00 AM - 05:00 PM
Accessibility: Some Criteria Met (P, EB, IB, PA)

Chestnut Health Systems Inc
1003 Martin Luther King Dr
Bloomington, IL 61701
Phone:(888) 924-3786
NPI:1053623637
Website: https://www.lakecountyil.gov
Cultural Training Completed: No
Hours: [Mon, Tue, Wed, Thu, Fri] 08:00 AM - 05:00 PM
Other Language(s):English
Accessibility: Details Pending (P, EB, IB, PA)

Chestnut Health Systems, Inc.
702 W Chestnut St
Bloomington, IL 61701
Phone:(309) 557-1400
NPI:1619921665

IL

McLean

Clinic/Center: Mental Health (Including Community Mental Health Center)

Chestnut Health Systems, Inc.
Website: https://www.chestnut.org
Cultural Training Completed: No
Hours: [Mon, Tue, Wed, Thu, Fri] 08:00 AM - 05:00 PM
Accessibility: Details Pending (P, EB, IB, PA)

Chestnut Health Systems, Inc.
720 W Chestnut St
Bloomington, IL 61701
Phone:(309) 557-1400
NPI:1619921665
Website: https://www.chestnut.org
Cultural Training Completed: No
Hours: [Mon, Tue, Wed, Thu, Fri] 08:00 AM - 05:00 PM
Accessibility: Details Pending (P, EB, IB, PA)

McLean County Center for Human Services, Inc.
108 W Market St
Bloomington, IL 61701
Phone:(309) 827-5351
NPI:1245233493

IL

McLean

Clinic/Center: Mental Health (Including Community Mental Health Center)

McLean County Center for Human Services, Inc.
Website: http://mcchs.org
Cultural Training Completed: No
Hours: [Mon, Tue, Wed, Thu] 08:00 AM - 06:00 PM, Fri 08:00 AM - 05:00 PM
Other Language(s):English
Accessibility: Details Pending (P, EB, IB, PA)

Clinic/Center: Ophthalmologic Surgery

Gailey Eye Surgery, LLC dba Gailey Eye Surgery - Decatur, LLC
1008 N Main St
Bloomington, IL 61701
Phone:(800) 325-7706
NPI:1023056090
Cultural Training Completed: No
Hours: [Mon, Tue, Wed, Thu, Fri] 08:00 AM - 05:00 PM
Other Language(s):English
Accessibility: Details Pending (P, EB, IB, PA)

IL

McLean

Clinic/Center: Pain

Millennium Pain Center LLC
2406 E Empire St
Bloomington, IL 61704
Phone:(631) 517-8322
NPI:1225196488
Website: https://carle.org
Cultural Training Completed: No
Hours: [Mon, Tue, Wed, Thu, Fri] 08:00 AM - 05:00 PM
Accessibility: Details Pending (P, EB, IB, PA)

Clinic/Center: Primary Care

Central Illinois Center for Wellness, LLC
2501 E College Ave Ste C
Bloomington, IL 61704
Phone:(309) 807-5356
NPI:1104391739
Cultural Training Completed: Yes
Hours: [Mon, Tue, Wed, Thu, Fri] 08:00 AM - 05:00 PM
Accessibility: Some Criteria Met (P, EB, IB, PA)

Central Illinois Pediatric Associates Llc
2427 Maloney Dr
Bloomington, IL 61704
Phone:(309) 663-1011
NPI:1174706816

IL

McLean

Clinic/Center: Primary Care

Central Illinois Pediatric Associates Llc
Website: www.yourkidsmd.com
Cultural Training Completed: No
Hours: [Mon, Tue, Wed, Thu, Fri] 08:00 AM - 05:00 PM
Other Language(s):English
Accessibility: Some Criteria Met (P, EB, IB, PA)

Central Illinois Pediatric Associates,PLLC
2427 Maloney Dr
Bloomington, IL 61704
Phone:(309) 663-1011
NPI:1174706816
Cultural Training Completed: No
Hours: [Mon, Tue, Wed, Thu, Fri] 08:00 AM - 05:00 PM, Sat 09:00 AM - 12:00 PM
Other Language(s):Kannada,Tamil,Hindi,Mandarin,Telugu
Accessibility: Details Pending (P, EB, IB, PA)

Planned Parenthood Of Illinois
1319 N Veterans Pkwy
Bloomington, IL 61704
Phone:(309) 827-4014

IL

McLean

Clinic/Center: Primary Care

Planned Parenthood Of Illinois
NPI:1396097960
Website: https://www.plannedparenthood.org
Cultural Training Completed: No
Hours: [Mon, Tue, Wed, Thu, Fri] 08:00 AM - 05:00 PM
Accessibility: Details Pending (P, EB, IB, PA)

Clinic/Center: Rehabilitation

RehabCare Group East Inc
2016 Fox Creek Rd
Bloomington, IL 61701
Phone:(309) 808-4069
NPI:1437323367
Website: https://www.petersenhealthcare.net
Cultural Training Completed: No
Hours: [Mon, Tue, Wed, Thu, Fri] 08:00 AM - 05:00 PM
Accessibility: Details Pending (P, EB, IB, PA)

RehabCare Group East Inc
1925 S Main St
Bloomington, IL 61704
Phone:(309) 827-0934
NPI:1437323367

IL

McLean

Clinic/Center: Rehabilitation

RehabCare Group East Inc
Website: https://www.petersenhealthcare.net
Cultural Training Completed: No
Hours: [Mon, Tue, Wed, Thu, Fri] 08:00 AM - 05:00 PM
Accessibility: Details Pending (P, EB, IB, PA)

Clinic/Center: Rehabilitation, Substance Use Disorder

Chestnut Family Health Center
702 W Chestnut St
Bloomington, IL 61701
Phone:(309) 557-1400
NPI:1508196494
Website: http://www.crossinghealthcare.org/
Cultural Training Completed: No
Hours: [Mon, Tue, Wed, Thu, Fri] 08:00 AM - 05:00 PM
Accessibility: Details Pending (P, EB, IB, PA)

Chestnut Family Health Center (FQHC)
720 W Chestnut St
Bloomington, IL 61701
Phone:(309) 557-1400
NPI:1508196494

IL

McLean

Clinic/Center: Rehabilitation, Substance Use Disorder

Chestnut Family Health Center (FQHC)
Website: http://www.crossinghealthcare.org/
Cultural Training Completed: No
Hours: [Mon, Tue, Wed, Thu, Fri] 08:00 AM - 05:00 PM
Accessibility: Details Pending (P, EB, IB, PA)

Chestnut Family Health Center (FQHC)
720 W Chestnut St
Bloomington, IL 61701
Phone:(309) 557-1400
NPI:1386605434
Website: https://www.chestnut.org/
Cultural Training Completed: No
Hours: [Mon, Tue, Wed, Thu, Fri] 08:00 AM - 05:00 PM
Accessibility: Details Pending (P, EB, IB, PA)

Chestnut Health Systems Inc
1003 Martin Luther King Dr
Bloomington, IL 61701
Phone:(309) 827-6026
NPI:1508196494

IL

McLean

Clinic/Center: Rehabilitation, Substance Use Disorder

Chestnut Health Systems Inc
Website: http://www.crossinghealthcare.org/
Cultural Training Completed: No
Hours: [Mon, Tue, Wed, Thu, Fri] 08:00 AM - 05:00 PM
Accessibility: Details Pending (P, EB, IB, PA)

Chestnut Health Systems Inc
1003 Martin Luther King Dr
Bloomington, IL 61701
Phone:(309) 827-6026
NPI:1386605434
Website: https://www.chestnut.org/
Cultural Training Completed: No
Hours: [Mon, Tue, Wed, Thu, Fri] 08:00 AM - 05:00 PM
Accessibility: Details Pending (P, EB, IB, PA)

Chestnut Health Systems, Inc
702 W Chestnut St
Bloomington, IL 61701
Phone:(309) 557-1400
NPI:1366431686
Website: http://www.chestnut.org

IL

McLean

Clinic/Center: Rehabilitation, Substance Use Disorder

Chestnut Health Systems, Inc
Cultural Training Completed: No
Hours: [Mon, Tue, Wed, Thu, Fri, Sat, Sun] 12:00 AM - 11:59 PM
Accessibility: Details Pending (P, EB, IB, PA)

Chestnut Health Systems, Inc
702 W Chestnut St
Bloomington, IL 61701
Phone:(309) 557-1400
NPI:1356596563
Website: https://www.chestnut.org
Cultural Training Completed: No
Hours: [Mon, Tue, Wed, Fri] 08:00 AM - 05:00 PM, Thu 08:00 AM - 06:00 PM
Accessibility: Details Pending (P, EB, IB, PA)

Chestnut Health Systems, Inc.
1003 Martin Luther King Dr
Bloomington, IL 61701
Phone:(309) 557-1400
NPI:1356596563
Website: https://www.chestnut.org

IL

McLean

Clinic/Center: Rehabilitation, Substance Use Disorder

Chestnut Health Systems, Inc.
Cultural Training Completed: No
Hours: [Mon, Tue, Wed, Thu, Fri] 08:00 AM - 05:00 PM
Accessibility: Some Criteria Met (I P, I EB, I IB, I PA)

Clinic/Center: Sleep Disorder Diagnostic

Carle Sleep Center Bloomington
2204 Eastland Dr
Ste 100
Bloomington, IL 61704
Phone:(309) 661-6997
NPI:1730128315
Cultural Training Completed: No
Hours: [Mon, Tue, Wed, Thu, Fri] 08:00 AM - 05:00 PM
Accessibility: Some Criteria Met (I P, I EB, I IB, I PA)

Clinic/Center: Urgent Care

My Care Urgent Care
1404 Eastland Dr
Ste 103
Bloomington, IL 61701
Phone:(309) 319-2393
NPI:1689317968
Cultural Training Completed: No

IL

McLean

Clinic/Center: Urgent Care

My Care Urgent Care
Hours: [Mon, Tue, Wed, Thu, Fri] 08:00 AM - 05:00 PM
Other Language(s):Hindi,Sindhi,Urdu
Accessibility: Some Criteria Met (I P, I EB, P IB, I PA)

Dermatology (Skin)

Dermatology and Mohs Surgery Institute - Canton
3024 E Empire St
Bloomington, IL 61704
Phone:(309) 451-3376
NPI:1770828626
Website: http://www.dermatologymohsinstitute.com/
Cultural Training Completed: No
Hours: [Mon, Tue, Wed, Thu, Fri] 08:00 AM - 05:00 PM
Accessibility: Details Pending (P P, P EB, P IB, P PA)

Federally Qualified Health Center (FQHC)

Central Illinois Pediatric Associates LLC
2427 Maloney Dr
Bloomington, IL 61704
Phone:(309) 663-1011
NPI:1194794917

IL

McLean

Federally Qualified Health Center (FQHC)

Central Illinois Pediatric Associates LLC
Website: http://www.crossinghealthcare.org/
Cultural Training Completed: No
Hours: [Mon, Tue, Wed, Thu, Fri] 08:00 AM - 05:00 PM
Accessibility: Details Pending (P P, P EB, P IB, P PA)

Chestnut Family Health Center
1003 Martin Luther King Dr
Bloomington, IL 61701
Phone:(888) 924-3786
NPI:1225740756
Cultural Training Completed: Yes
Hours: [Mon, Tue, Wed, Thu, Fri] 08:00 AM - 05:00 PM
Accessibility: Details Pending (P P, P EB, P IB, P PA)

Chestnut Family Health Center (FQHC)
720 W Chestnut St
Bloomington, IL 61701
Phone:(309) 557-1400
NPI:1538444906
Website: https://www.chestnutfamilyhealth.org/
Cultural Training Completed: No

IL

McLean

Federally Qualified Health Center (FQHC)

Chestnut Family Health Center (FQHC)
Hours: [Mon, Tue, Wed, Thu, Fri] 08:00 AM - 05:00 PM
Other Language(s):English
Accessibility: Details Pending (P P, P EB, P IB, P PA)

Chestnut Health Systems Inc
1003 Martin Luther King Dr
Bloomington, IL 61701
Phone:(309) 827-6026
NPI:1538444906
Website: https://www.chestnutfamilyhealth.org/
Cultural Training Completed: No
Hours: [Mon, Tue, Wed, Thu, Fri] 08:00 AM - 05:00 PM
Other Language(s):English
Accessibility: Details Pending (P P, P EB, P IB, P PA)

Chestnut Health Systems, Inc.
702 W Chestnut St
Bloomington, IL 61701
Phone:(309) 557-1400
NPI:1326417080
Website: http://www.chestnut.org/

IL

McLean

Federally Qualified Health Center (FQHC)

Chestnut Health Systems, Inc.
Cultural Training Completed: No
Hours: [Mon, Tue, Wed, Fri] 08:00 AM - 05:00 PM, Thu 08:00 AM - 06:00 PM
Other Language(s):English
Accessibility: Details Pending (P, EB, IB, PA)

Chestnut Health Systems, Inc.
1003 Martin Luther King Dr
Bloomington, IL 61701
Phone:(309) 557-1400
NPI:1326417080
Website: http://www.chestnut.org/
Cultural Training Completed: No
Hours: [Mon, Tue, Wed, Thu, Fri] 08:00 AM - 05:00 PM
Accessibility: Details Pending (P, EB, IB, PA)

Planned Parenthood Of Illinois
1319 N Veterans Pkwy
Bloomington, IL 61704
Phone:(309) 827-4014
NPI:1942510508
Website: https://www.sihf.org

IL

McLean

Federally Qualified Health Center (FQHC)

Planned Parenthood Of Illinois
Cultural Training Completed: No
Hours: [Mon, Tue, Wed, Thu, Fri] 08:00 AM - 05:00 PM
Accessibility: Details Pending (P, EB, IB, PA)

Foster Care Agency

The Center For Youth and Family Solutions
603 N Center St
Bloomington, IL 61701
Phone:(309) 829-6307
NPI:1922373968
Cultural Training Completed: No
Hours: [Mon, Tue, Wed, Thu, Fri] 08:00 AM - 05:00 PM
Accessibility: Some Criteria Met (P, EB, IB, PA)

The Center For Youth and Family Solutions
502 S Morris Ave
Bloomington, IL 61701
Phone:(309) 820-7616
NPI:1144593088
Cultural Training Completed: No
Hours: [Mon, Tue, Wed, Thu, Fri] 08:00 AM - 05:00 PM
Accessibility: Some Criteria Met (P, EB, IB, PA)

IL

McLean

Free Standing Renal Dialysis Facility (Kidney)

FRESENIUS MEDICAL CARE MCLEAN COUNTY
2205 E Empire St
Ste B Lowr
Bloomington, IL 61704
Phone:(309) 445-6890
NPI:1326420563
Website: https://www.freseniuskidneycare.com/
Cultural Training Completed: No
Hours: [Mon, Tue, Wed, Thu, Fri, Sat] 08:00 AM - 05:00 PM
Accessibility: Details Pending (P, EB, IB, PA)

FRESENIUS MEDICAL CARE MCLEAN COUNTY
2205 E Empire St
Ste B Lower
Bloomington, IL 61704
Phone:(309) 445-6890
NPI:1326420563
Website: https://www.freseniuskidneycare.com/
Cultural Training Completed: No
Hours: [Mon, Tue, Wed, Thu, Fri, Sat] 08:00 AM - 05:00 PM
Accessibility: Details Pending (P, EB, IB, PA)

IL

McLean

Free Standing Renal Dialysis Facility (Kidney)

Fresenius Medical Care McLean County
1505 Eastland Dr
Bloomington, IL 61701
Phone:(309) 663-7165
NPI:1578958435
Website: https://www.freseniuskidneycare.com/
Cultural Training Completed: No
Hours: [Mon, Tue, Wed, Thu, Fri] 09:00 AM - 05:00 PM
Other Language(s):English
Accessibility: Details Pending (P, EB, IB, PA)

Free-Standing Birthing Center

Bloomington Normal Birthing Center
6 Westport Ct
Bloomington, IL 61704
Phone:(309) 722-4020
NPI:1528438512
Website: https://birthcenterbn.com/
Cultural Training Completed: No
Hours: [Mon, Tue, Wed, Thu, Fri] 08:00 AM - 05:00 PM
Accessibility: Some Criteria Met (P, EB, IB, PA)

IL

McLean

Multi-Specialty Group

Chestnut Family Health Center (FQHC)
720 W Chestnut St
Bloomington, IL 61701
Phone:(309) 557-1400
NPI:1700824455
Website: http://www.care.advocatehealth.com
Cultural Training Completed: No
Hours: [Mon, Tue, Wed, Thu, Fri] 08:00 AM - 05:00 PM
Other Language(s):English
Accessibility: Details Pending (P, EB, IB, PA)

Chestnut Health Systems Inc
1003 Martin Luther King Dr
Bloomington, IL 61701
Phone:(888) 924-3786
NPI:1700824455
Website: http://www.care.advocatehealth.com
Cultural Training Completed: No
Hours: [Mon, Tue, Wed, Thu, Fri] 08:00 AM - 05:00 PM
Other Language(s):English
Accessibility: Details Pending (P, EB, IB, PA)

IL

McLean

Multi-Specialty Group

OSF Cardiovascular Institute
210 Saint Joseph Dr
Bloomington, IL 61701
Phone:(309) 663-9800
NPI:1780638478
Website: http://www.springfieldclinic.com
Cultural Training Completed: No
Hours: [Mon, Tue, Wed, Thu, Fri] 08:00 AM - 05:00 PM
Accessibility: Details Pending (P, EB, IB, PA)

Neurology

Carle on Eastland
2204 Eastland Dr
Bloomington, IL 61704
Phone:(309) 661-6900
NPI:1154653947
Website: http://www.carle.org
Cultural Training Completed: No
Hours: [Mon, Tue, Wed, Thu, Fri] 08:00 AM - 05:00 PM
Accessibility: Details Pending (P, EB, IB, PA)

Physical Therapy (Rehabilitation)

Gibson Area Hospital Therapy Servcies of Bloomington
501A S Towanda Barnes Rd

IL

McLean

Physical Therapy (Rehabilitation)

Gibson Area Hospital Therapy Servcies of Bloomington
Ste 2
Bloomington, IL 61705
Phone:(309) 612-9068
NPI:1487478095
Cultural Training Completed: No
Hours: [Mon, Tue, Wed, Thu, Fri] 08:00 AM - 05:00 PM
Accessibility: Details Pending (P, EB, IB, PA)

Gibson Area Hospital Therapy Services of Bloomingt
1015 S Mercer Ave
Ste 5
Bloomington, IL 61701
Phone:(309) 612-9068
NPI:1487478095
Cultural Training Completed: No
Hours: [Mon, Tue, Wed, Thu, Fri] 08:00 AM - 05:00 PM
Accessibility: Some Criteria Met (P, EB, IB, PA)

Gibson Area Hospital Therapy Services of Bloomingt
1015 S Mercer Ave
Ste 6
Bloomington, IL 61701
Phone:(309) 612-9068
NPI:1487478095

IL

McLean

Physical Therapy (Rehabilitation)

Gibson Area Hospital Therapy Services of Bloomingt
Cultural Training Completed: No
Hours: [Mon, Tue, Wed, Thu, Fri] 08:00 AM - 05:00 PM
Accessibility: Some Criteria Met (P, EB, IB, PA)

Rural Health Center (RHC)

Carle Eureka FP Rural Health Clinic
3024 E Empire St
Bloomington, IL 61704
Phone:(309) 556-7556
NPI:1780101204
Website: https://carle.org/
Cultural Training Completed: No
Hours: [Mon, Tue, Wed, Thu, Fri] 08:00 AM - 05:00 PM
Accessibility: Details Pending (P, EB, IB, PA)

The Center for Youth and Family Solutions
502 S Morris Ave
Bloomington, IL 61701
Phone:(309) 820-7616
NPI:1912944703
Website: https://www.ivch.org
Cultural Training Completed: No

IL

McLean

Rural Health Center (RHC)

The Center for Youth and Family Solutions
Hours: [Mon, Tue, Wed, Thu, Fri] 08:00 AM - 05:00 PM
Accessibility: Details Pending (P, EB, IB, PA)

Single Specialty Group

Advanced Women's Healthcare
2111 E Oakland Ave
Ste B
Bloomington, IL 61701
Phone:(309) 531-3012
NPI:1376890426
Website: https://www.awhcare.com
Cultural Training Completed: No
Hours: [Mon, Tue, Wed, Thu, Fri] 08:00 AM - 05:00 PM
Accessibility: Details Pending (P, EB, IB, PA)

Advanced Womens Healthcare
2111 E Oakland Ave
Bloomington, IL 61701
Phone:(309) 808-3068
NPI:1376890426
Website: https://www.awhcare.com
Cultural Training Completed: No

IL

McLean

Single Specialty Group

Advanced Womens Healthcare
Hours: [Mon, Tue, Wed, Thu, Fri] 07:30 AM - 04:00 PM
Accessibility: Some Criteria Met (P, EB, IB, PA)

Bloomington Primary Care
9 Heartland Dr
Ste C
Bloomington, IL 61704
Phone:(309) 663-7643
NPI:1689991929
Website: https://bloomingtonprimarycare.com/
Cultural Training Completed: Yes
Hours: [Mon, Tue, Wed, Thu, Fri] 08:00 AM - 05:00 PM
Other Language(s):American Sign Language
Accessibility: Some Criteria Met (P, EB, IB, PA)

Dermatology and Mohs Suregery Institute Ltd
303 N Hershey Rd
Bloomington, IL 61704
Phone:(309) 451-3376
NPI:1770828626
Website: http://www.dermatologymohsinstitute.com/
Cultural Training Completed: No

IL

McLean

Single Specialty Group

Dermatology and Mohs Suregery Institute Ltd
Hours: [Mon, Tue, Wed, Thu, Fri] 08:00 AM - 05:00 PM
Accessibility: Details Pending (P, EB, IB, PA)

Obstetrics and Gynecology Care Associates
1414 Woodbine Rd
Bloomington, IL 61704
Phone:(309) 662-2273
NPI:1932292521
Website: https://www.obgyncare.com/
Cultural Training Completed: No
Hours: Mon 07:15 AM - 04:30 PM, [Tue, Wed, Thu] 07:15 AM - 05:00 PM, Fri 08:00 AM - 05:00 PM
Accessibility: Some Criteria Met (P, EB, IB, PA)

Sports Enhancement Center Llc
2406 E Empire St
Bloomington, IL 61704
Phone:(309) 664-3161
NPI:1003900820
Website: https://orthopedicsec.com/
Cultural Training Completed: No

IL

McLean

Single Specialty Group

Sports Enhancement Center Llc
Hours: [Mon, Tue, Wed, Thu, Fri] 08:00 AM - 05:00 PM
Accessibility: Some Criteria Met (P, EB, IB, PA)

Chenoa

Clinic/Center: Rehabilitation

RehabCare Group East Inc
24588 Church St
Chenoa, IL 61726
Phone:(309) 747-2702
NPI:1437323367
Website: https://www.petersenhealthcare.net
Cultural Training Completed: No
Hours: [Mon, Tue, Wed, Thu, Fri] 08:00 AM - 05:00 PM
Accessibility: Details Pending (P, EB, IB, PA)

Rural Health Center (RHC)

OSF Medical Group - Chenoa
918 Lincoln St
Chenoa, IL 61726
Phone:(815) 945-2261
NPI:1891399432
Cultural Training Completed: No

IL

McLean

Rural Health Center (RHC)

OSF Medical Group - Chenoa
Hours: [Mon, Tue, Wed, Thu, Fri] 08:00 AM - 05:00 PM
Accessibility: Details Pending (P, EB, IB, PA)

Normal

Clinic/Center

Bromenn Family Health Clinic
1300 Franklin Ave
Ste 1100
Normal, IL 61761
Phone:(309) 268-3761
NPI:1104442615
Cultural Training Completed: No
Hours: [Mon, Tue, Wed, Thu, Fri] 08:00 AM - 05:00 PM
Accessibility: Details Pending (P, EB, IB, PA)

Bromenn Family Health Clinic
1300 Franklin Ave
Ste 100
Normal, IL 61761
Phone:(309) 268-3761
NPI:1104442615
Cultural Training Completed: No
Hours: [Mon, Tue, Wed, Thu, Fri] 08:00 AM - 05:00 PM

IL

McLean

Clinic/Center

Bromenn Family Health Clinic
Accessibility: Some Criteria Met (P, EB, IB, PA)

Carle BroMenn Family Health Clinic
1302 Franklin Ave
Ste 1000
Normal, IL 61761
Phone:(309) 268-3900
NPI:1104442615
Cultural Training Completed: No
Hours: [Mon, Tue, Wed, Thu, Fri] 08:00 AM - 05:00 PM
Accessibility: Details Pending (P, EB, IB, PA)

Carle Bromenn Family Health Clinic
1300 Franklin Ave
Normal, IL 61761
Phone:(309) 268-3761
NPI:1104442615
Cultural Training Completed: No
Hours: [Mon, Tue, Wed, Thu, Fri] 08:00 AM - 05:00 PM
Accessibility: Some Criteria Met (P, EB, IB, PA)

Carle Bromenn Family Health Clinic
407 E Vernon Ave
Normal, IL 61761
Phone:(309) 268-3761
NPI:1104442615

IL

McLean

Clinic/Center

Carle Bromenn Family Health Clinic
Cultural Training Completed: No
Hours: [Mon, Tue, Wed, Thu, Fri] 08:00 AM - 05:00 PM
Accessibility: Details Pending (P, EB, IB, PA)

Carle Bromenn Family Medicine
1302 Franklin Ave
Ste 1100
Normal, IL 61761
Phone:(309) 268-2727
NPI:1104442615
Cultural Training Completed: No
Hours: [Mon, Tue, Wed, Thu, Fri] 08:00 AM - 05:00 PM
Accessibility: Some Criteria Met (P, EB, IB, PA)

Clinic/Center: Adult Mental Health

Lifelong Access
2000 Jacobssen Dr
Normal, IL 61761
Phone:(309) 451-8888
NPI:1831730092
Cultural Training Completed: No
Hours: [Mon, Tue, Wed, Thu, Fri] 08:00 AM - 05:00 PM, [Sat, Sun] 09:00 AM - 06:00 PM
Accessibility: Some Criteria Met (P, EB, IB, PA)

IL

McLean

Clinic/Center: Adult Mental Health

Lifelong Access
1302 Franklin Ave
Normal, IL 61761
Phone:(309) 452-0069
NPI:1831730092
Cultural Training Completed: Yes
Hours: [Mon, Tue, Wed, Thu, Fri] 08:00 AM - 05:00 PM
Accessibility: Details Pending (P, EB, IB, PA)

Clinic/Center: Ambulatory Surgical

Bloomington Normal Healthcare LLC
2100 Fort Jesse Rd
Normal, IL 61761
Phone:(309) 834-4000
NPI:1083613327
Cultural Training Completed: No
Hours: [Mon, Tue, Wed, Thu, Fri] 08:00 AM - 05:00 PM
Other Language(s):English
Accessibility: Details Pending (P, EB, IB, PA)

Gastrointestinal Institute
2200 Jacobssen Dr
Ste A
Normal, IL 61761
Phone:(309) 451-1123
NPI:1174670723

IL

McLean

Clinic/Center: Ambulatory Surgical

Gastrointestinal Institute
Website: https://www.ilgastro.com/
Cultural Training Completed: No
Hours: [Mon, Tue, Wed, Thu, Fri] 08:30 AM - 04:30 PM
Other Language(s):English
Accessibility: Some Criteria Met (P, EB, IB, PA)

Clinic/Center: Mental Health (Including Community Mental Health Center)

Baby Fold - Willow Normal
108 E Willow St
Normal, IL 61761
Phone:(309) 451-7209
NPI:1417906322
Website: https://www.thebabyfold.org/
Cultural Training Completed: No
Hours: [Mon, Tue, Wed, Thu, Fri] 08:00 AM - 05:00 PM
Accessibility: Details Pending (P, EB, IB, PA)

Bridgeway
310 Wylie Dr
Normal, IL 61761
Phone:(309) 344-4208

IL

McLean

Clinic/Center: Mental Health (Including Community Mental Health Center)

Bridgeway
NPI:1588948046
Website: http://www.bway.org
Cultural Training Completed: No
Hours: [Mon, Tue, Wed, Thu, Fri] 08:00 AM - 05:00 PM
Accessibility: Some Criteria Met (P, EB, IB, PA)

Bridgeway Inc.
310 Wylie Dr
Normal, IL 61761
Phone:(309) 452-2797
NPI:1851315535
Website: http://www.bway.org/
Cultural Training Completed: No
Hours: [Mon, Tue, Wed, Thu, Fri] 08:00 AM - 05:00 PM, [Sat, Sun] 12:00 AM - 11:59 PM
Accessibility: Details Pending (P, EB, IB, PA)

Illinois Neurological Institute
2200 Fort Jesse Rd
Ste 220
Normal, IL 61761
Phone:(309) 664-3130
NPI:1972567261
Website: https://www.4crcc.com/

IL

McLean

Clinic/Center: Mental Health (Including Community Mental Health Center)

Illinois Neurological Institute
Cultural Training Completed: No
Hours: [Mon, Tue, Wed, Thu, Fri] 08:00 AM - 05:00 PM
Accessibility: Details Pending (P, EB, IB, PA)

Marc First
1302 Franklin Ave
Normal, IL 61761
Phone:(309) 452-0069
NPI:1891701389
Cultural Training Completed: No
Hours: [Mon, Tue, Wed, Thu, Fri] 08:00 AM - 06:00 PM
Accessibility: Details Pending (P, EB, IB, PA)

Marcfirst
1302 Franklin Avenue
Suite L500
Normal, IL 61761
Phone:(309) 451-8888
NPI:1891701389
Cultural Training Completed: Yes
Hours: [Mon, Tue, Wed, Thu, Fri] 08:00 AM - 05:00 PM
Accessibility: Some Criteria Met (P, EB, IB, PA)

IL

McLean

Clinic/Center: Methadone Clinic

Bloomington-Normal Treatment Center
303 Landmark Dr
Normal, IL 61761
Phone:(309) 808-2388
NPI:1225389638
Cultural Training Completed: No
Hours: [Mon, Tue, Wed, Thu, Fri] 08:00 AM - 05:00 PM
Accessibility: Details Pending (P, EB, IB, PA)

Clinic/Center: Primary Care

Bloomington Radiology, SC
2200 Fort Jesse Rd
Ste 280
Normal, IL 61761
Phone:(309) 452-1788
NPI:1104391739
Website: https://carle.org/
Cultural Training Completed: No
Hours: [Mon, Tue, Wed, Thu, Fri] 08:00 AM - 05:00 PM
Accessibility: Details Pending (P, EB, IB, PA)

Carle BroMenn Medical Center
1304 Franklin Ave
Normal, IL 61761
Phone:(309) 454-0708
NPI:1104391739

IL

McLean

Clinic/Center: Primary Care

Carle BroMenn Medical Center
Website: https://carle.org/
Cultural Training Completed: No
Hours: [Mon, Tue, Wed, Thu, Fri] 08:00 AM - 05:00 PM
Accessibility: Details Pending (P, EB, IB, PA)

Central Illinois Center for Wellness LLC
2005 Jacobssen Dr
Ste A
Normal, IL 61761
Phone:(309) 807-5356
NPI:1104391739
Website: https://carle.org/
Cultural Training Completed: No
Hours: [Mon, Tue, Wed, Thu, Fri] 08:00 AM - 05:00 PM
Accessibility: Details Pending (P, EB, IB, PA)

Clinic/Center: Rehabilitation

RehabCare Group East Inc
1501 Mercy Creek Dr
Normal, IL 61761
Phone:(309) 268-1501
NPI:1437323367
Website: https://www.petersenhealthcare.net

IL

McLean

Clinic/Center: Rehabilitation

RehabCare Group East Inc
Cultural Training Completed: No
Hours: [Mon, Tue, Wed, Thu, Fri] 08:00 AM - 05:00 PM
Accessibility: Details Pending (P, EB, IB, PA)

Colon (Bowels) & Rectal Surgery (Operations)

Carle BroMenn Outpatient Gen & CR SUR
1300 Franklin Ave
Ste 210
Normal, IL 61761
Phone:(309) 268-3900
NPI:1154653947
Website: http://www.carle.org
Cultural Training Completed: No
Hours: [Mon, Tue, Wed, Thu, Fri] 08:00 AM - 05:00 PM
Accessibility: Details Pending (P, EB, IB, PA)

Carle Normal Endoscopy Center
1300 Franklin Ave
Ste 1000
Normal, IL 61761
Phone:(309) 268-3900
NPI:1154653947
Website: http://www.carle.org

IL

McLean

Colon (Bowels) & Rectal Surgery (Operations)

Carle Normal Endoscopy Center
Cultural Training Completed: No
Hours: [Mon, Tue, Wed, Thu, Fri] 08:00 AM - 05:00 PM
Accessibility: Details Pending (P, EB, IB, PA)

Federally Qualified Health Center (FQHC)

Advocate Medical Group Emergency Medicine BroMenn
1304 Franklin Ave
Normal, IL 61761
Phone:(309) 454-0708
NPI:1699701383
Website: http://www.achn.net
Cultural Training Completed: No
Hours: [Mon, Tue, Wed, Thu, Fri] 08:00 AM - 05:00 PM
Accessibility: Details Pending (P, EB, IB, PA)

Free Standing Renal Dialysis Facility (Kidney)

Fresenius Medical Care Normal
1531 E College Ave
Normal, IL 61761
Phone:(309) 451-1171
NPI:1518352467

IL

McLean

Free Standing Renal Dialysis Facility (Kidney)

Fresenius Medical Care Normal
Website: https://www.freseniuskidneycare.com/
Cultural Training Completed: No
Hours: [Mon, Tue, Wed, Thu, Fri] 09:00 AM - 05:00 PM
Other Language(s):English
Accessibility: Details Pending (P, EB, IB, PA)

Fresenius Medical Care Normal
1531 E College Ave
Ste 1
Normal, IL 61761
Phone:(430) 205-6208
NPI:1124441340
Website: https://www.freseniuskidneycare.com
Cultural Training Completed: No
Hours: [Mon, Tue, Wed, Thu, Fri, Sat, Sun] 08:00 AM - 05:00 PM
Other Language(s):English
Accessibility: Details Pending (P, EB, IB, PA)

Multi-Specialty Group

Springfield Clinic Bloomington - Normal
2005 Jacobssen Dr

IL

McLean

Multi-Specialty Group

Springfield Clinic Bloomington - Normal
Normal, IL 61761
Phone:(309) 319-7360
NPI:1780638478
Website: http://www.springfieldclinic.com
Cultural Training Completed: No
Hours: [Mon, Tue, Wed, Thu, Fri] 08:00 AM - 05:00 PM
Accessibility: Some Criteria Met (P, EB, IB, PA)

Neurosurgery (Operations of the Brain, Spinal Cord)

Carle Bromenn medical center
1302 Franklin Ave
Ste 2800
Normal, IL 61761
Phone:(309) 268-6330
NPI:1154653947
Website: http://www.carle.org
Cultural Training Completed: No
Hours: [Mon, Tue, Wed, Thu, Fri] 08:00 AM - 05:00 PM
Accessibility: Details Pending (P, EB, IB, PA)

Radiology: Diagnostic Radiology

Jonathan M Foss MD
2200 Fort Jesse Rd

IL

McLean

Radiology: Diagnostic Radiology

Jonathan M Foss MD
Ste 120
Normal, IL 61761
Phone:(309) 452-1788
NPI:1245287143
Website: https://carle.org
Cultural Training Completed: No
Hours: [Mon, Tue, Wed, Thu, Fri] 08:00 AM - 05:00 PM
Other Language(s):English
Accessibility: Details Pending (P, EB, IB, PA)

Jonathan M Foss MD
2200 Fort Jesse Rd
Ste 280
Normal, IL 61761
Phone:(309) 452-1788
NPI:1245287143
Website: https://carle.org
Cultural Training Completed: No
Hours: [Mon, Tue, Wed, Thu, Fri] 08:00 AM - 05:00 PM
Other Language(s):English
Accessibility: Details Pending (P, EB, IB, PA)

Rural Health Center (RHC)

Carle El Paso RHC
407 E Vernon Ave
Normal, IL 61761

IL

McLean

Rural Health Center (RHC)

Carle El Paso RHC
Phone:(309) 451-8500
NPI:1780101204
Website: https://carle.org/
Cultural Training Completed: No
Hours: [Mon, Tue, Wed, Thu, Fri] 08:00 AM - 05:00 PM
Accessibility: Some Criteria Met (P, EB, IB, PA)

Carle El Paso RHC
1302 Franklin Ave
Ste 4500
Normal, IL 61761
Phone:(309) 556-8300
NPI:1861919524
Website: https://carle.org/
Cultural Training Completed: No
Hours: [Mon, Tue, Wed, Thu, Fri] 08:00 AM - 05:00 PM
Accessibility: Details Pending (P, EB, IB, PA)

Carle El Paso RHC
407 E Vernon Ave
Normal, IL 61761
Phone:(309) 527-4900
NPI:1861919524
Website: https://carle.org/
Cultural Training Completed: No

IL

McLean

Rural Health Center (RHC)

Carle El Paso RHC
Hours: [Mon, Tue, Wed, Thu, Fri] 08:00 AM - 05:00 PM
Accessibility: Some Criteria Met (P, EB, IB, PA)

Carle El Paso RHC
1302 Franklin Ave
Normal, IL 61761
Phone:(309) 454-1400
NPI:1861919524
Website: https://carle.org/
Cultural Training Completed: No
Hours: [Mon, Tue, Wed, Thu, Fri] 08:00 AM - 05:00 PM
Accessibility: Details Pending (P, EB, IB, PA)

Carle Eureka FP Rural Health Clinic
1437 E College Ave
Normal, IL 61761
Phone:(309) 862-5750
NPI:1780101204
Website: https://carle.org/
Cultural Training Completed: No
Hours: [Mon, Tue, Wed, Thu, Fri] 08:00 AM - 05:00 PM
Accessibility: Details Pending (P, EB, IB, PA)

IL

McLean

Single Specialty Group

Bard Optical
1700 Parkway Plaza Dr
Ste 4
Normal, IL 61761
Phone:(309) 454-2233
NPI:1508856923
Website:
www.bardoptical.com
Cultural Training
Completed: No
Hours: [Mon, Tue, Wed, Thu, Fri] 08:00 AM - 05:00 PM
Accessibility: Details Pending (P, EB, IB, PA)

Bard Optical
1700 E College Ave
Ste 3
Normal, IL 61761
Phone:(309) 454-2233
NPI:1508856923
Website:
www.bardoptical.com
Cultural Training
Completed: No
Hours: [Mon, Tue, Wed, Thu, Fri] 08:00 AM - 05:00 PM
Accessibility: Details Pending (P, EB, IB, PA)

Women For Women
1302 Franklin Ave
Ste 2200
Normal, IL 61761
Phone:(309) 888-9900
NPI:1134398225
Cultural Training
Completed: Yes

IL

McLean

Single Specialty Group

Women For Women
Hours: [Mon, Tue, Wed, Thu] 08:00 AM - 04:30 PM, Fri 08:00 AM - 12:00 PM
Other
Language(s):Spanish
Accessibility: Some Criteria Met (P, EB, IB, PA)

Menard

Petersburg

Multi-Specialty Group

Memorial Physician Services-Petersburg
1 Centre Dr
Petersburg, IL 62675
Phone:(800) 444-7541
NPI:1780638478
Website:
http://www.springfieldclinic.com
Cultural Training
Completed: No
Hours: [Mon, Tue, Wed, Thu, Fri] 08:00 AM - 05:00 PM
Accessibility: Some Criteria Met (P, EB, IB, PA)

Rural Health Center (RHC)

Memorial Physician Services Menard
1 Centre Dr
Petersburg, IL 62675
Phone:(217) 632-7761
NPI:1790038099

IL

Menard

Rural Health Center (RHC)

Memorial Physician Services Menard
Website:
https://www.memorialmd.com
Cultural Training
Completed: No
Hours: [Mon, Tue, Wed, Thu, Fri, Sun] 08:00 AM - 05:00 PM
Other
Language(s):English
Accessibility: Some Criteria Met (P, EB, IB, PA)

Montgomery

Hillsboro

Clinic/Center

Hillsboro Area Hospital Primary Care Clinic
1220 E Tremont St
Frnt A
Hillsboro, IL 62049
Phone:(217) 532-4351
NPI:1811774771
Cultural Training
Completed: No
Hours: [Mon, Tue, Wed, Thu, Fri] 08:00 AM - 04:30 PM
Accessibility: Some Criteria Met (P, EB, IB, PA)

IL

Montgomery

Clinic/Center: Primary Care

Hillsboro Area Hospital Primary Care Clinic
1220 E Tremont St
Frnt A
Hillsboro, IL 62049
Phone:(217) 532-4351
NPI:1811774771
Cultural Training
Completed: No
Hours: [Mon, Tue, Wed, Thu, Fri] 08:00 AM - 04:30 PM
Accessibility: Some Criteria Met (P, EB, IB, PA)

Free Standing Renal Dialysis Facility (Kidney)

Total Renal Care Inc
1822 Senator Miller Dr
Hillsboro, IL 62049
Phone:(217) 532-3000
NPI:1821451311
Website:
https://www.unitypoint.org/
Cultural Training
Completed: No
Hours: Mon 06:30 AM - 01:00 PM, [Tue, Thu, Sun] 06:00 AM - 03:30 PM, [Wed, Fri] 06:00 AM - 01:00 PM
Other
Language(s):English
Accessibility: Details Pending (P, EB, IB, PA)

IL

Montgomery

Multi-Specialty Group

Hillsboro Family Med
400 Rountree St
Hillsboro, IL 62049
Phone:(217) 864-5531
NPI:1780638478
Website:
http://www.springfieldclinic.com
Cultural Training Completed: No
Hours: [Mon, Tue, Wed, Thu, Fri] 08:00 AM - 05:00 PM
Accessibility: Some Criteria Met (I P, I EB, I IB, I PA)

Hillsboro Specialty Clinic
1204 E Tremont St
Hillsboro, IL 62049
Phone:(217) 532-6266
NPI:1780638478
Website:
http://www.springfieldclinic.com
Cultural Training Completed: No
Hours: [Mon, Tue, Wed, Thu, Fri] 08:00 AM - 05:00 PM
Accessibility: Some Criteria Met (I P, I EB, I IB, I PA)

Hillsboro Specialty Clinic
1204 E Tremont St
Hillsboro, IL 62049
Phone:(217) 532-6266
NPI:1780638478

IL

Montgomery

Multi-Specialty Group

Hillsboro Specialty Clinic
Website:
http://www.springfieldclinic.com
Cultural Training Completed: No
Hours: [Mon, Tue, Wed, Thu, Fri] 08:00 AM - 05:00 PM
Other Language(s):English
Accessibility: Some Criteria Met (I P, I EB, I IB, I PA)

Hillsboro Specialty Clinic
1204 E Tremont St
Hillsboro, IL 62049
Phone:(217) 532-6266
NPI:1215974415
Cultural Training Completed: No
Hours: [Mon, Tue, Wed, Thu, Fri] 08:00 AM - 05:00 PM
Accessibility: Some Criteria Met (I P, I EB, I IB, I PA)

Precise Specialties
524 S Main St
Hillsboro, IL 62049
Phone:(217) 789-1411
NPI:1780638478
Website:
http://www.springfieldclinic.com
Cultural Training Completed: No

IL

Montgomery

Multi-Specialty Group

Precise Specialties
Hours: [Mon, Tue, Wed, Thu, Fri] 08:00 AM - 05:00 PM
Accessibility: Details Pending (P P, P EB, P IB, P PA)

Springfield Clinic Hillsboro East Building Rural Health
1250 E Tremont St
Hillsboro, IL 62049
Phone:(217) 532-6911
NPI:1780638478
Website:
http://www.springfieldclinic.com
Cultural Training Completed: No
Hours: [Mon, Fri] 07:00 AM - 05:00 PM, Tue 08:00 AM - 05:00 PM, [Wed, Thu] 08:00 AM - 07:00 PM, Sat 08:00 AM - 12:00 PM
Other Language(s):English
Accessibility: Some Criteria Met (I P, I EB, I IB, I PA)

Springfield Clinic Hillsboro East Building Rural Health
1250 E Tremont St
Hillsboro, IL 62049
Phone:(217) 532-6911
NPI:1780638478
Website:
http://www.springfieldclinic.com

IL

Montgomery

Multi-Specialty Group

Springfield Clinic Hillsboro East Building Rural Health
Cultural Training Completed: No
Hours: [Mon, Tue, Wed, Thu, Fri] 08:00 AM - 05:00 PM
Accessibility: Details Pending (P P, P EB, P IB, P PA)

Springfield Clinic Hillsboro East Building Rural Health
1250 E Tremont St
Hillsboro, IL 62049
Phone:(217) 532-6911
NPI:1215974415
Cultural Training Completed: No
Hours: [Mon, Tue, Wed, Thu, Fri] 08:00 AM - 05:00 PM
Accessibility: Some Criteria Met (I P, I EB, I IB, I PA)

Springfield Clinic Hillsboro Rural Health
1250 E Tremont St
Hillsboro, IL 62049
Phone:(217) 532-6911
NPI:1821207622
Cultural Training Completed: No
Hours: [Mon, Tue, Wed, Thu, Fri] 08:00 AM - 05:00 PM
Accessibility: Details Pending (P P, P EB, P IB, P PA)

IL

Montgomery

Multi-Specialty Group

Springfield Clinic Hillsboro West Building Rural Health
1280 E Tremont St
Hillsboro, IL 62049
Phone:(217) 532-2320
NPI:1780638478
Website: http://www.springfieldclinic.com
Cultural Training Completed: No
Hours: [Mon, Tue, Wed, Thu, Fri] 08:00 AM - 05:00 PM
Other Language(s):English
Accessibility: Some Criteria Met (I P, I EB, I IB, I PA)

Springfield Clinic Hillsboro West Building Rural Health
1280 E Tremont St
Hillsboro, IL 62049
Phone:(217) 532-2320
NPI:1780638478
Website: http://www.springfieldclinic.com
Cultural Training Completed: No
Hours: [Mon, Tue, Wed, Thu, Fri] 08:00 AM - 05:00 PM, Sat 08:00 AM - 12:00 PM
Accessibility: Some Criteria Met (I P, I EB, I IB, I PA)

IL

Montgomery

Multi-Specialty Group

Springfield Clinic Hillsboro West Building Rural Health
1280 E Tremont St
Hillsboro, IL 62049
Phone:(217) 532-2320
NPI:1215974415
Cultural Training Completed: No
Hours: [Mon, Tue, Wed, Thu, Fri] 08:00 AM - 05:00 PM
Accessibility: Some Criteria Met (I P, I EB, I IB, I PA)

Springfield Clinic Hillsboro West Rural Health
1280 E Tremont St
Hillsboro, IL 62049
Phone:(217) 532-2320
NPI:1821207622
Cultural Training Completed: No
Hours: [Mon, Tue, Wed, Thu, Fri] 08:00 AM - 05:00 PM
Accessibility: Some Criteria Met (I P, I EB, P IB, I PA)

Springfield Clinic, LLP
1280 E Tremont St
Hillsboro, IL 62049
Phone:(217) 532-2320
NPI:1184982506
Cultural Training Completed: No
Hours: [Mon, Tue, Wed, Thu, Fri] 08:00 AM - 05:00 PM

IL

Montgomery

Multi-Specialty Group

Springfield Clinic, LLP
Accessibility: Details Pending (P P, P EB, P IB, P PA)

Rural Health Center (RHC)

Hillsboro Rural Health Clinic
1220 E Tremont St
Frnt A
Hillsboro, IL 62049
Phone:(217) 532-4351
NPI:1487441960
Cultural Training Completed: No
Hours: [Mon, Tue, Wed, Thu, Fri] 08:00 AM - 06:00 PM
Accessibility: Some Criteria Met (I P, I EB, I IB, I PA)

Springfield Clinic Hillsboro East Building Rural Health
1250 E Tremont St
Hillsboro, IL 62049
Phone:(217) 532-6911
NPI:1821207622
Website: https://www.amitahealth.org/
Cultural Training Completed: No
Hours: [Mon, Tue, Wed, Thu, Fri] 08:00 AM - 05:00 PM
Accessibility: Some Criteria Met (I P, I EB, I IB, I PA)

IL

Montgomery

Rural Health Center (RHC)

Springfield Clinic Hillsboro East Building Rural Health
1250 E Tremont St
Hillsboro, IL 62049
Phone:(217) 532-6911
NPI:1821207622
Cultural Training Completed: No
Hours: [Mon, Tue, Wed, Thu, Fri] 08:00 AM - 05:00 PM
Other Language(s):English
Accessibility: Some Criteria Met (I P, I EB, I IB, I PA)

Springfield Clinic Hillsboro West Building Rural Health
1280 E Tremont St
Hillsboro, IL 62049
Phone:(217) 532-2320
NPI:1184982506
Website: https://www.springfieldclinic.com
Cultural Training Completed: No
Hours: [Mon, Tue, Wed, Thu, Fri] 08:00 AM - 05:00 PM
Accessibility: Some Criteria Met (I P, I EB, I IB, I PA)

IL

Montgomery

Litchfield

Clinic/Center: Rehabilitation, Substance Use Disorder

Montgomery County Health Department
1357 E Union Ave
Litchfield, IL 62056
Phone:(217) 324-3430
NPI:1245891415
Website: https://www.bjcmedicalgroup.org
Cultural Training Completed: No
Hours: [Mon, Fri] 08:00 AM - 05:00 PM, Tue 08:00 AM - 08:00 PM, [Wed, Thu] 08:00 AM - 06:00 PM
Accessibility: Some Criteria Met (P, EB, IB, PA)

Federally Qualified Health Center (FQHC)

Columbian Boulevard Dental Clinic
125 W Columbian Blvd S
Litchfield, IL 62056
Phone:(217) 250-2360
NPI:1831798958
Cultural Training Completed: No
Hours: [Mon, Tue, Wed, Thu, Fri] 08:00 AM - 05:00 PM
Accessibility: Some Criteria Met (P, EB, IB, PA)

IL

Montgomery

Federally Qualified Health Center (FQHC)

St Francis Way Clinic
805 Saint Francis Way
Litchfield, IL 62056
Phone:(217) 839-4141
NPI:1720687841
Cultural Training Completed: No
Hours: [Mon, Tue, Wed, Thu, Fri] 08:00 AM - 05:00 PM
Accessibility: Details Pending (P, EB, IB, PA)

Free Standing Renal Dialysis Facility (Kidney)

Dva Renal Healthcare Inc
915 Saint Francis Way
Litchfield, IL 62056
Phone:(217) 324-2200
NPI:1184683138
Website: https://www.davita.com
Cultural Training Completed: No
Hours: Mon 06:30 AM - 04:00 PM, [Tue, Thu, Sun] 06:00 AM - 07:00 PM, [Wed, Fri] 06:00 AM - 04:00 PM
Accessibility: Details Pending (P, EB, IB, PA)

LITCHFIELD DIALYSIS
915 Saint Francis Way
Litchfield, IL 62056
Phone:(217) 324-2200
NPI:1184683138

IL

Montgomery

Free Standing Renal Dialysis Facility (Kidney)

LITCHFIELD DIALYSIS
Cultural Training Completed: No
Hours: [Mon, Tue, Wed, Thu, Fri] 08:00 AM - 05:00 PM
Accessibility: Details Pending (P, EB, IB, PA)

Multi-Specialty Group

Innovative Womens Healthcare PLLC
1365 E Union Ave
Litchfield, IL 62056
Phone:(618) 391-7030
NPI:1104535335
Cultural Training Completed: No
Hours: [Mon, Tue, Wed, Thu, Fri] 08:00 AM - 05:00 PM
Accessibility: Details Pending (P, EB, IB, PA)

Reid Eye Care
110 E Ryder St
Litchfield, IL 62056
Phone:(217) 777-2020
NPI:1780638478
Website: http://www.springfieldclinic.com
Cultural Training Completed: No
Hours: [Mon, Tue, Wed, Thu, Fri] 08:00 AM - 05:00 PM

IL

Montgomery

Multi-Specialty Group

Reid Eye Care
Accessibility: Some Criteria Met (P, EB, IB, PA)

Springfield Clinic, LLP
1215 Franciscan Dr # 2
Litchfield, IL 62056
Phone:(217) 324-2191
NPI:1780638478
Website: http://www.springfieldclinic.com
Cultural Training Completed: No
Hours: [Mon, Tue, Wed, Thu, Fri] 08:00 AM - 05:00 PM
Accessibility: Some Criteria Met (P, EB, IB, PA)

Springfield Clinic, LLP
1215 Franciscan Dr # 2
Litchfield, IL 62056
Phone:(217) 324-2191
NPI:1780638478
Website: http://www.springfieldclinic.com
Cultural Training Completed: No
Hours: [Mon, Tue, Wed, Thu, Fri] 08:00 AM - 05:00 PM
Other Language(s):English

IL

Montgomery

Multi-Specialty Group

Springfield Clinic, LLP
Accessibility: Some Criteria Met (P, EB, IB, PA)

Springfield Clinic, LLP
1215 Franciscan Dr
2
Litchfield, IL 62056
Phone:(217) 324-2191
NPI:1215974415
Cultural Training Completed: No
Hours: [Mon, Tue, Wed, Thu, Fri] 08:00 AM - 05:00 PM
Accessibility: Some Criteria Met (P, EB, IB, PA)

St Francis Hospital Litchfield
1215 Franciscan Dr
Litchfield, IL 62056
Phone:(217) 324-2191
NPI:1780638478
Website: http://www.springfieldclinic.com
Cultural Training Completed: No
Hours: [Mon, Tue, Wed, Thu, Fri] 08:00 AM - 05:00 PM
Accessibility: Details Pending (P, EB, IB, PA)

St Francis Hospital Litchfield
1215 Franciscan Dr
Litchfield, IL 62056

IL

Montgomery

Multi-Specialty Group

St Francis Hospital Litchfield
Phone:(217) 324-2191
NPI:1780638478
Website: http://www.springfieldclinic.com
Cultural Training Completed: No
Hours: [Mon, Tue, Wed, Thu, Fri] 08:00 AM - 05:00 PM
Accessibility: Details Pending (P, EB, IB, PA)

St. Francis Hospital Cancer Care Center
1215 Franciscan Dr
4
Litchfield, IL 62056
Phone:(217) 528-7541
NPI:1780638478
Website: http://www.springfieldclinic.com
Cultural Training Completed: No
Hours: [Mon, Tue, Wed, Thu, Fri] 08:00 AM - 05:00 PM
Accessibility: Some Criteria Met (P, EB, IB, PA)

St. Francis Hospital Cancer Care Center
1215 Franciscan Dr
4
Litchfield, IL 62056
Phone:(217) 528-7541
NPI:1215974415

IL

Montgomery

Multi-Specialty Group

St. Francis Hospital Cancer Care Center
Cultural Training Completed: No
Hours: [Mon, Tue, Wed, Thu, Fri] 08:00 AM - 05:00 PM
Accessibility: Some Criteria Met (P, EB, IB, PA)

Physical Therapy (Rehabilitation)

Apex Network Physical Therapy
1403 W Ferdon St
Ste 20
Litchfield, IL 62056
Phone:(217) 303-8694
NPI:1033166061
Website: http://www.apexnetworkpt.com
Cultural Training Completed: No
Hours: [Mon, Tue, Wed, Thu, Fri] 08:00 AM - 05:00 PM
Accessibility: Details Pending (P, EB, IB, PA)

Single Specialty Group

Bard Optical
17A Litchfield Plz
Litchfield, IL 62056
Phone:(217) 385-0921
NPI:1508856923
Website: www.bardoptical.com
Cultural Training Completed: No

IL

Montgomery

Single Specialty Group

Bard Optical
Hours: [Mon, Tue, Wed, Thu, Fri] 08:00 AM - 05:00 PM
Accessibility: Details Pending (P, EB, IB, PA)

Nokomis

Multi-Specialty Group

Springfield Clinic Nokomis Rural Health
105 E State St
Nokomis, IL 62075
Phone:(217) 563-2882
NPI:1780638478
Website: http://www.springfieldclinic.com
Cultural Training Completed: No
Hours: [Mon, Tue, Wed, Thu, Fri] 08:00 AM - 05:00 PM
Accessibility: Some Criteria Met (P, EB, IB, PA)

Springfield Clinic Nokomis Rural Health
105 E State St
Nokomis, IL 62075
Phone:(217) 563-2882
NPI:1922285600
Cultural Training Completed: No
Hours: [Mon, Tue, Wed, Thu, Fri] 08:00 AM - 05:00 PM
Accessibility: Some Criteria Met (P, EB, IB, PA)

IL

Montgomery

Multi-Specialty Group

Springfield Clinic Nokomis Rural Health
105 E State St
Nokomis, IL 62075
Phone:(217) 563-2882
NPI:1215974415
Cultural Training Completed: No
Hours: [Mon, Tue, Wed, Thu, Fri] 08:00 AM - 05:00 PM
Accessibility: Some Criteria Met (P, EB, IB, PA)

Rural Health Center (RHC)

Community Medical Clinic of Nokomis
120 S Cedar St
Nokomis, IL 62075
Phone:(217) 563-8363
NPI:1861942344
Website: https://panahospital.com/
Cultural Training Completed: Yes
Hours: [Mon, Wed] 08:30 AM - 05:00 PM, [Tue, Thu, Fri] 08:30 AM - 12:00 PM
Accessibility: Some Criteria Met (P, EB, IB, PA)

Community Medical Clinic of Nokomis
120 S Cedar St
Nokomis, IL 62075
Phone:(217) 563-8363
NPI:1235225236

IL

Montgomery

Rural Health Center (RHC)

Community Medical Clinic of Nokomis
Website: http://www.panahospital.com/
Cultural Training Completed: No
Hours: [Mon, Tue, Wed, Thu, Fri] 08:00 AM - 05:00 PM
Accessibility: Details Pending (P, EB, IB, PA)

Nokomis Medical Group
107 W State St
Nokomis, IL 62075
Phone:(217) 563-8343
NPI:1235225236
Website: http://www.panahospital.com/
Cultural Training Completed: No
Hours: [Mon, Tue, Wed, Thu, Fri] 08:00 AM - 05:00 PM
Accessibility: Details Pending (P, EB, IB, PA)

Springfield Clinic Nokomis Rural Health
105 E State St
Nokomis, IL 62075
Phone:(217) 563-2882
NPI:1922285600
Website: https://www.auntmarthas.org/

IL

Montgomery

Rural Health Center (RHC)

Springfield Clinic Nokomis Rural Health
Cultural Training Completed: No
Hours: [Mon, Tue, Wed, Thu, Fri] 08:00 AM - 05:00 PM
Accessibility: Some Criteria Met (P, EB, IB, PA)

Raymond

Multi-Specialty Group

Springfield Clinic Raymond Rural Health
801 N Obannon St
Raymond, IL 62560
Phone:(217) 342-4151
NPI:1780638478
Website: http://www.springfieldclinic.com
Cultural Training Completed: No
Hours: [Mon, Tue, Wed, Thu, Fri] 08:00 AM - 05:00 PM
Accessibility: Details Pending (P, EB, IB, PA)

Springfield Clinic Raymond Rural Health
801 N Obannon St
Raymond, IL 62560
Phone:(217) 342-4151
NPI:1780638478

IL

Montgomery

Multi-Specialty Group

Springfield Clinic Raymond Rural Health
Website: http://www.springfieldclinic.com
Cultural Training Completed: No
Hours: [Mon, Tue, Wed, Thu, Fri] 08:00 AM - 05:00 PM
Accessibility: Details Pending (P, EB, IB, PA)

Springfield Clinic Raymond Rural Health
801 N Obannon St
Raymond, IL 62560
Phone:(217) 229-3711
NPI:1013255942
Cultural Training Completed: No
Hours: [Mon, Tue, Wed, Thu, Fri] 08:00 AM - 05:00 PM
Accessibility: Some Criteria Met (P, EB, IB, PA)

Springfield Clinic Raymond Rural Health
801 N Obannon St
Raymond, IL 62560
Phone:(217) 342-4151
NPI:1215974415
Cultural Training Completed: No
Hours: [Mon, Tue, Wed, Thu, Fri] 08:00 AM - 05:00 PM

IL

Montgomery

Multi-Specialty Group

Springfield Clinic Raymond Rural Health
Accessibility: Some Criteria Met (P, EB, IB, PA)

Rural Health Center (RHC)

Springfield Clinic Raymond Rural Health
801 N Obannon St
Raymond, IL 62560
Phone:(217) 229-3711
NPI:1013255942
Website: https://www.amitahealth.org/
Cultural Training Completed: No
Hours: [Mon, Tue, Wed, Thu, Fri] 08:00 AM - 05:00 PM
Accessibility: Some Criteria Met (P, EB, IB, PA)

Morgan

Jacksonville

Clinic/Center

Memorial Behavioral Health
340 W State St
Jacksonville, IL 62650
Phone:(217) 245-6126
Website: https://www.memorialbehavioralhealth.org/
Cultural Training Completed: No

IL

Morgan

Clinic/Center

Memorial Behavioral Health
Hours: [Mon, Tue, Wed, Thu, Fri] 08:00 AM - 05:00 PM
Other Language(s):English
Accessibility: Details Pending (P, EB, IB, PA)

Clinic/Center: Critical Access Hospital

Jacksonville Memorial Hospital
1600 W Walnut St
Jacksonville, IL 62650
Phone:(217) 245-9541
NPI:1174580831
Cultural Training Completed: No
Hours: [Mon, Tue, Wed, Thu, Fri, Sat, Sun] 12:00 AM - 11:59 PM
Other Language(s):English,American Sign Language
Accessibility: Some Criteria Met (P, EB, IB, PA)

Clinic/Center: Mental Health (Including Community Mental Health Center)

Locust Street Resource Center
60 E Central Park Plz
Jacksonville, IL 62650
Phone:(217) 854-3166
NPI:1558456210

IL

Morgan

Clinic/Center: Mental Health (Including Community Mental Health Center)

Locust Street Resource Center
Website: www.medicine.wustl.edu
Cultural Training Completed: No
Hours: [Mon, Tue, Wed] 08:30 AM - 05:00 PM, Thu 08:30 AM - 08:00 PM, Fri 08:30 AM - 04:00 PM
Accessibility: Details Pending (P, EB, IB, PA)

Mental Health Center of Cental Illinois
559 N Westgate Ave
Jacksonville, IL 62650
Phone:(217) 525-1064
NPI:1225008113
Website: https://www.memorialbehavioralhealth.org
Cultural Training Completed: No
Hours: [Mon, Tue, Wed, Thu, Fri] 08:00 AM - 05:00 PM
Accessibility: Details Pending (P, EB, IB, PA)

Clinic/Center: Primary Care

SIU Center for Family Medicine - Jacksonville
412 E State St

IL

Morgan

Clinic/Center: Primary Care

SIU Center for Family Medicine - Jacksonville
Suite 100
Jacksonville, IL 62650
Phone:(217) 408-1195
NPI:1396097960
Website: https://www.plannedparenthood.org
Cultural Training Completed: No
Hours: [Mon, Tue, Wed, Thu, Fri] 08:00 AM - 04:30 PM
Accessibility: Details Pending (P, EB, IB, PA)

SIU Center for Family Medicine - Jacksonville
412 East State Street
Suite 100
Jacksonville, IL 62650
Phone:(217) 408-1195
NPI:1396097960
Website: https://www.plannedparenthood.org
Cultural Training Completed: No
Hours: [Mon, Tue, Wed, Thu, Fri] 08:00 AM - 05:00 PM
Accessibility: Details Pending (P, EB, IB, PA)

IL

Morgan

Clinic/Center: Rehabilitation, Substance Use Disorder

Community Hope & Recovery Center
60 E Central Park Plz
Jacksonville, IL 62650
Phone:(217) 800-6622
NPI:1326674995
Cultural Training Completed: No
Hours: [Mon, Tue, Wed, Thu] 08:00 AM - 05:00 PM, Fri 08:00 AM - 04:00 PM
Other Language(s):English
Accessibility: Details Pending (P, EB, IB, PA)

Geteway Foundation, Inc.
1300 Lincoln Ave
Jacksonville, IL 62650
Phone:(312) 663-1130
NPI:1568970663
Website: https://www.gatewayfoundation.org/
Cultural Training Completed: No
Hours: [Mon, Tue, Wed, Thu, Fri, Sat, Sun] 09:00 AM - 09:00 PM
Other Language(s):English
Accessibility: Some Criteria Met (P, EB, IB, PA)

IL

Morgan

Federally Qualified Health Center (FQHC)

Central Counties Health Centers Inc
1440 W Walnut St
Jacksonville, IL 62650
Phone:(217) 788-2300
NPI:1861480709
Website: http://www.achn.net
Cultural Training Completed: No
Hours: [Mon, Tue, Wed, Thu, Fri] 08:00 AM - 05:00 PM
Other Language(s):English
Accessibility: Details Pending (P, EB, IB, PA)

SIU Center for Family Medicine - Jacksonville
425 E State St
Ste 100
Jacksonville, IL 62650
Phone:(217) 408-1195
NPI:1598412447
Cultural Training Completed: No
Hours: [Mon, Tue, Wed, Thu, Fri] 08:00 AM - 05:00 PM
Accessibility: Some Criteria Met (P, EB, IB, PA)

SIU Center for Family Medicine - Jacksonville
412 E State St
Ste 100
Jacksonville, IL 62650

IL

Morgan

Federally Qualified Health Center (FQHC)

SIU Center for Family Medicine - Jacksonville
Phone:(217) 408-1195
NPI:1598412447
Cultural Training Completed: No
Hours: [Mon, Tue, Wed, Thu, Fri] 08:00 AM - 05:00 PM
Accessibility: Details Pending (P, EB, IB, PA)

Free Standing Renal Dialysis Facility (Kidney)

Dva Renal Healthcare Inc
1515 W Walnut St
Jacksonville, IL 62650
Phone:(217) 243-3042
NPI:1316916513
Cultural Training Completed: No
Hours: [Mon, Tue, Wed, Thu, Fri, Sun] 05:00 AM - 06:00 PM
Accessibility: Details Pending (P, EB, IB, PA)

General Acute Care Hospital: Critical Access

Jacksonville Memorial Hospital
1600 W Walnut St
Jacksonville, IL 62650
Phone:(217) 245-9541
NPI:1174580831

IL

Morgan

General Acute Care Hospital: Critical Access

Jacksonville Memorial Hospital
Cultural Training Completed: No
Hours: [Mon, Tue, Wed, Thu, Fri, Sat, Sun] 12:00 AM - 11:59 PM
Other Language(s):English,American Sign Language
Accessibility: Some Criteria Met (P, EB, IB, PA)

Multi-Specialty Group

Blessing Hospital
1515 W Walnut St
Jacksonville, IL 62650
Phone:(217) 214-6260
NPI:1114471737
Website: http://www.blessinghealth.org/
Cultural Training Completed: No
Hours: [Mon, Tue, Wed, Thu, Fri, Sat, Sun] 12:00 AM - 11:59 PM
Accessibility: Details Pending (P, EB, IB, PA)

Decatur Memorial Hospital dba DMH Medical Group
1600 W Walnut St
Jacksonville, IL 62650
Phone:(217) 245-9541
NPI:1164477725
Cultural Training Completed: No

IL

Morgan

Multi-Specialty Group

Decatur Memorial Hospital dba DMH Medical Group
Hours: [Mon, Tue, Wed, Thu, Fri] 08:00 AM - 05:00 PM
Accessibility: Details Pending (P, EB, IB, PA)

Foot & Ankle Specialist
1515 W Walnut St
Ste 12
Jacksonville, IL 62650
Phone:(217) 243-1101
NPI:1780638478
Website: http://www.springfieldclinic.com
Cultural Training Completed: No
Hours: [Mon, Tue, Wed, Thu, Fri] 08:00 AM - 05:00 PM
Accessibility: Details Pending (P, EB, IB, PA)

Jacksonville Memorial Hospital
1600 W Walnut St
Jacksonville, IL 62650
Phone:(217) 245-9541
NPI:1780638478
Website: http://www.springfieldclinic.com
Cultural Training Completed: No
Hours: [Mon, Tue, Wed, Thu, Fri] 08:00 AM - 05:00 PM

IL

Morgan

Multi-Specialty Group

Jacksonville Memorial Hospital
Accessibility: Some Criteria Met (P, EB, IB, PA)

Jacksonville Memorial Hospital
1599 West Walnut
Jacksonville, IL 62650
Phone:(217) 245-9541
NPI:1780638478
Website: http://www.springfieldclinic.com
Cultural Training Completed: No
Hours: [Mon, Tue, Wed, Thu, Fri] 08:00 AM - 05:00 PM
Accessibility: Details Pending (P, EB, IB, PA)

Memorial Radiation Oncology Center
567 N. Wgate Ave
Jacksonville, IL 62650
Phone:(217) 479-5607
NPI:1780638478
Website: http://www.springfieldclinic.com
Cultural Training Completed: No
Hours: [Mon, Tue, Wed, Thu, Fri] 08:00 AM - 05:00 PM
Accessibility: Details Pending (P, EB, IB, PA)

IL

Morgan

Multi-Specialty Group

Memorial Wellness Center
1600 W Walnut St
Jacksonville, IL 62650
Phone:(217) 245-9541
NPI:1033171343
Cultural Training Completed: No
Hours: [Mon, Tue, Wed, Thu, Fri] 08:00 AM - 05:00 PM
Accessibility: Some Criteria Met (P, EB, IB, PA)

Passavant Area Hospital
1600 W Walnut St
Jacksonville, IL 62650
Phone:(217) 245-9541
NPI:1780638478
Website: http://www.springfieldclinic.com
Cultural Training Completed: No
Hours: [Mon, Tue, Wed, Thu, Fri] 08:00 AM - 05:00 PM
Accessibility: Some Criteria Met (P, EB, IB, PA)

Passavant Radiation Oncology Center
567 N Westgate Ave
Jacksonville, IL 62650
Phone:(217) 479-5607
NPI:1780638478
Website: http://www.springfieldclinic.com

IL

Morgan

Multi-Specialty Group

Passavant Radiation Oncology Center
Cultural Training Completed: No
Hours: [Mon, Tue, Wed, Thu, Fri] 08:00 AM - 05:00 PM
Accessibility: Some Criteria Met (P, EB, IB, PA)

SIU Physicians & Surgeons, Inc.
1600 W Walnut St
3
Jacksonville, IL 62650
Phone:(217) 545-8000
NPI:1558385989
Website: https://www.siumed.edu
Cultural Training Completed: No
Hours: [Mon, Tue, Wed, Thu, Fri] 08:00 AM - 05:00 PM
Other Language(s):English
Accessibility: Some Criteria Met (P, EB, IB, PA)

SIU Psychiatry - Jacksonville
1600 W Walnut St
Jacksonville, IL 62650
Phone:(217) 545-8000
NPI:1558385989
Website: https://www.siumed.edu
Cultural Training Completed: No

IL

Morgan

Multi-Specialty Group

SIU Psychiatry - Jacksonville
Hours: [Mon, Tue, Wed, Thu, Fri] 08:00 AM - 04:30 PM
Other Language(s):English
Accessibility: Some Criteria Met (P, EB, IB, PA)

Springfield Clinic Jacksonville Rural Health
15 Founders Ln
Jacksonville, IL 62650
Phone:(217) 291-1041
NPI:1780638478
Website: http://www.springfieldclinic.com
Cultural Training Completed: No
Hours: [Mon, Tue, Wed, Thu, Fri] 08:00 AM - 05:00 PM
Other Language(s):English
Accessibility: Some Criteria Met (P, EB, IB, PA)

Springfield Clinic Jacksonville Rural Health
15 Founders Ln
Jacksonville, IL 62650
Phone:(217) 291-1041
NPI:1780638478
Website: http://www.springfieldclinic.com

IL

Morgan

Multi-Specialty Group

Springfield Clinic Jacksonville Rural Health
Cultural Training Completed: No
Hours: [Mon, Tue, Wed, Thu, Fri] 08:00 AM - 05:00 PM
Accessibility: Some Criteria Met (P, EB, IB, PA)

Springfield Clinic, LLP
567 N Westgate Ave
Jacksonville, IL 62650
Phone:(217) 479-5607
NPI:1780638478
Website: http://www.springfieldclinic.com
Cultural Training Completed: No
Hours: [Mon, Tue, Wed, Thu, Fri] 08:00 AM - 05:00 PM
Accessibility: Some Criteria Met (P, EB, IB, PA)

Springfield Clinic, LLP
1000 W Morton Ave
Jacksonville, IL 62650
Phone:(217) 243-6520
NPI:1780638478
Website: http://www.springfieldclinic.com
Cultural Training Completed: No

IL

Morgan

Multi-Specialty Group

Springfield Clinic, LLP
Hours: [Mon, Tue, Wed, Thu, Fri] 08:00 AM - 05:00 PM
Other Language(s):English
Accessibility: Some Criteria Met (P, EB, IB, PA)

Urgent Care Jacksonville
1000 W Morton Ave
Jacksonville, IL 62650
Phone:(217) 243-6520
NPI:1780638478
Website: http://www.springfieldclinic.com
Cultural Training Completed: No
Hours: [Mon, Tue, Wed, Thu, Fri] 08:00 AM - 05:00 PM
Other Language(s):English
Accessibility: Some Criteria Met (P, EB, IB, PA)

Rural Health Center (RHC)

Memorial Care
901 W Morton Ave
Ste 22
Jacksonville, IL 62650
Phone:(217) 588-2600
NPI:1528741147
Cultural Training Completed: No

IL

Morgan

Rural Health Center (RHC)

Memorial Care
Hours: [Mon, Tue, Wed, Thu, Fri, Sat] 08:00 AM - 08:00 PM
Accessibility: Some Criteria Met (P, EB, IB, PA)

Mps Office Jacksonville
15 Founders Ln
Ste 100
Jacksonville, IL 62650
Phone:(217) 757-2021
NPI:1558614867
Website: https://www.memorialmd.com/
Cultural Training Completed: No
Hours: [Mon, Tue, Wed, Thu, Fri] 08:00 AM - 05:00 PM
Other Language(s):English
Accessibility: Some Criteria Met (P, EB, IB, PA)

Springfield Clinic Jacksonville Rural Health
15 Founders Ln
Jacksonville, IL 62650
Phone:(217) 291-1041
NPI:1598068793
Cultural Training Completed: No
Hours: [Mon, Tue, Wed, Thu, Fri] 08:00 AM - 05:00 PM

IL

Morgan

Rural Health Center (RHC)

Springfield Clinic Jacksonville Rural Health
Accessibility: Some Criteria Met (P, EB, IB, PA)

Springfield Clinic Jacksonville UC
15 Founders Ln
Jacksonville, IL 62650
Phone:(217) 291-1041
NPI:1073228664
Cultural Training Completed: No
Hours: [Mon, Tue, Wed, Thu, Fri] 08:00 AM - 05:00 PM
Accessibility: Some Criteria Met (P, EB, IB, PA)

Springfield Clinic Jacksonville UC
1000 W Morton Ave
Jacksonville, IL 62650
Phone:(217) 291-1041
NPI:1073228664
Cultural Training Completed: No
Hours: [Mon, Tue, Wed, Thu, Fri] 08:00 AM - 05:00 PM
Accessibility: Some Criteria Met (P, EB, IB, PA)

Springfield Clinic, LLP
15 Founders Ln
Jacksonville, IL 62650
Phone:(217) 291-1041
NPI:1598068793

IL

Morgan

Rural Health Center (RHC)

Springfield Clinic, LLP
Website: https://www.springfieldclinic.com
Cultural Training Completed: No
Hours: [Mon, Tue, Wed, Thu, Fri] 08:00 AM - 05:00 PM
Accessibility: Some Criteria Met (P, EB, IB, PA)

Single Specialty Group

Bard Optical
1689 W Morton Ave
Jacksonville, IL 62650
Phone:(217) 243-6506
NPI:1508856923
Website: www.bardoptical.com
Cultural Training Completed: No
Hours: [Mon, Tue, Wed, Thu, Fri] 09:00 AM - 06:00 PM, Sat 09:00 AM - 01:00 PM
Accessibility: Details Pending (P, EB, IB, PA)

Moultrie

Arthur

Federally Qualified Health Center (FQHC)

Arthur Health Center (FQHC)
1710 State Highway 133
Arthur, IL 61911

IL

Moultrie

Federally Qualified Health Center (FQHC)

Arthur Health Center (FQHC)
Phone:(217) 543-2446
NPI:1942510508
Website: https://www.sihf.org
Cultural Training Completed: No
Hours: [Mon, Tue, Wed, Thu, Fri] 08:00 AM - 05:00 PM
Other Language(s):English
Accessibility: Details Pending (P, EB, IB, PA)

SIHF Healthcare - Arthur
1710 State Highway 133
Arthur, IL 61911
Phone:(217) 543-2446
NPI:1174688501
Website: https://www.sihf.org/
Cultural Training Completed: No
Hours: Mon 09:00 AM - 05:00 PM, [Tue, Wed, Thu, Fri] 08:00 AM - 05:00 PM
Accessibility: Details Pending (P, EB, IB, PA)

Southern Illinois Healthcare Foundation, Inc Healthcare - Arthur
1710 State Highway 133
Arthur, IL 61911
Phone:(217) 543-2446

IL

Moultrie

Federally Qualified Health Center (FQHC)

Southern Illinois Healthcare Foundation, Inc Healthcare - Arthur
NPI:1508301706
Website: https://www.crhpc.org
Cultural Training Completed: No
Hours: [Mon, Tue, Wed, Thu, Fri] 08:30 AM - 04:30 PM
Other Language(s):English
Accessibility: Some Criteria Met (P, EB, IB, PA)

Multi-Specialty Group

SBL Arthur Clinic
211 S Walnut St
Arthur, IL 61911
Phone:(217) 258-2581
NPI:1568581379
Website: https://www.sarahbush.org
Cultural Training Completed: No
Hours: [Mon, Tue, Wed, Thu, Fri] 07:00 AM - 07:00 PM
Other Language(s):English
Accessibility: Details Pending (P, EB, IB, PA)

IL

Moultrie

Sullivan

Clinic/Center: Rehabilitation

RehabCare Group East Inc
1 Masonic Way
Sullivan, IL 61951
Phone:(217) 728-4394
NPI:1437323367
Website: https://www.petersenhealthcare.net
Cultural Training Completed: No
Hours: [Mon, Tue, Wed, Thu, Fri] 08:00 AM - 05:00 PM
Accessibility: Details Pending (P P, P EB, P IB, P PA)

Multi-Specialty Group

SBL Sullivan Clinic
1004 Health Center Drive
Ste. A
Sullivan, IL 61951
Phone:(217) 728-8441
NPI:1568581379
Website: https://www.sarahbush.org
Cultural Training Completed: No
Hours: [Mon, Tue, Wed, Thu, Fri] 08:00 AM - 05:00 PM
Accessibility: Details Pending (P P, P EB, P IB, P PA)

SBL Sullivan Clinic
7 Hawthorne Ln

IL

Moultrie

Multi-Specialty Group

SBL Sullivan Clinic
Ste A
Sullivan, IL 61951
Phone:(217) 258-2581
NPI:1568581379
Website: https://www.sarahbush.org
Cultural Training Completed: No
Hours: [Mon, Tue, Wed, Thu, Fri] 07:00 AM - 07:00 PM
Other Language(s):English
Accessibility: Some Criteria Met (I P, I EB, I IB, I PA)

Sullivan Family Medical
2 W Adams St
Sullivan, IL 61951
Phone:(217) 857-6146
NPI:1780638478
Website: http://www.springfieldclinic.com
Cultural Training Completed: No
Hours: [Mon, Tue, Wed, Thu, Fri] 08:00 AM - 05:00 PM
Accessibility: Details Pending (P P, P EB, P IB, P PA)

Sullivan Medical Center
1220 W Jackson St
Sullivan, IL 61951
Phone:(217) 728-2042
NPI:1164477725

IL

Moultrie

Multi-Specialty Group

Sullivan Medical Center
Cultural Training Completed: No
Hours: [Mon, Tue, Wed, Thu, Fri] 08:00 AM - 05:00 PM
Accessibility: Details Pending (P P, P EB, P IB, P PA)

Single Specialty Group

Faisal Bukhari, MD
2 W Adams St
Sullivan, IL 61951
Phone:(217) 728-7353
NPI:1669776829
Website: https://www.arthur-il.gov/
Cultural Training Completed: No
Hours: [Mon, Tue, Wed, Thu, Fri] 08:00 AM - 05:00 PM
Accessibility: Details Pending (P P, P EB, P IB, P PA)

Piatt

Atwood

Federally Qualified Health Center (FQHC)

Atwood Rural Health Center (RHC)
108 S Main St
Atwood, IL 61913
Phone:(217) 578-3814
NPI:1578821005
Website: http://www.carle.org/

IL

Piatt

Federally Qualified Health Center (FQHC)

Atwood Rural Health Center (RHC)
Cultural Training Completed: No
Hours: [Mon, Tue, Wed, Thu, Fri] 08:00 AM - 05:00 PM
Accessibility: Some Criteria Met (I P, I EB, I IB, I PA)

Rural Health Center (RHC)

Kirby Medical Group
108 S Main St
Atwood, IL 61913
Phone:(217) 762-2115
NPI:1558527259
Website: https://www.kirbyhealth.org
Cultural Training Completed: No
Hours: [Mon, Tue, Wed, Thu, Fri] 08:00 AM - 05:00 PM
Other Language(s):English
Accessibility: Some Criteria Met (I P, I EB, I IB, I PA)

Kirby Rhc
108 S Main St
Atwood, IL 61913
Phone:(217) 578-3814
NPI:1508219288
Website: https://www.kirbyhealth.org/
Cultural Training Completed: No

IL

Piatt

Rural Health Center (RHC)

Kirby Rhc
Hours: [Mon, Tue, Wed, Thu, Fri] 08:00 AM - 05:00 PM
Accessibility: Details Pending (P, EB, IB, PA)

Kirby Rhc
108 S Main St
Atwood, IL 61913
Phone:(217) 578-3814
NPI:1740271667
Website: https://www.kirbyhealth.org/
Cultural Training Completed: No
Hours: [Mon, Tue, Wed, Thu] 08:00 AM - 04:30 PM, Fri 08:00 AM - 04:00 PM
Accessibility: Some Criteria Met (P, EB, IB, PA)

Cerro Gordo

Federally Qualified Health Center (FQHC)

Cerro Gordo Rural Health Clinic (RHC)
407 S Jackson St
Ste A
Cerro Gordo, IL 61818
Phone:(217) 763-6010
NPI:1578821005
Website: http://www.carle.org/
Cultural Training Completed: No

IL

Piatt

Federally Qualified Health Center (FQHC)

Cerro Gordo Rural Health Clinic (RHC)
Hours: [Mon, Tue, Wed, Thu, Fri] 08:00 AM - 05:00 PM
Accessibility: Some Criteria Met (P, EB, IB, PA)

Rural Health Center (RHC)

Kirby Medical Group
407 S Jackson St
Ste A
Cerro Gordo, IL 61818
Phone:(217) 763-6010
NPI:1508219288
Website: https://www.kirbyhealth.org/
Cultural Training Completed: No
Hours: Mon 07:00 AM - 05:30 PM, Tue 07:00 AM - 04:30 PM, Wed 08:00 AM - 05:30 PM, Thu 08:00 AM - 04:30 PM, Fri 08:00 AM - 04:00 PM
Other Language(s):English
Accessibility: Some Criteria Met (P, EB, IB, PA)

Kirby Medical Group
407 S Jackson St
Ste A
Cerro Gordo, IL 61818
Phone:(217) 763-6010
NPI:1558527259

IL

Piatt

Rural Health Center (RHC)

Kirby Medical Group
Website: https://www.kirbyhealth.org
Cultural Training Completed: No
Hours: [Mon, Tue, Wed, Thu, Fri] 08:00 AM - 05:00 PM
Accessibility: Details Pending (P, EB, IB, PA)

Monticello

Clinic/Center: Mental Health (Including Community Mental Health Center)

Piatt County Mental Health Center
1921 N Market St
Monticello, IL 61856
Phone:(217) 762-5371
NPI:1508974197
Website: https://www.piattmhc.org
Cultural Training Completed: No
Hours: [Mon, Tue, Wed, Thu, Fri] 08:00 AM - 05:00 PM
Accessibility: Details Pending (P, EB, IB, PA)

IL

Piatt

Clinic/Center: Rehabilitation, Substance Use Disorder

Piatt County Mental Health Center
1921 N Market St
Monticello, IL 61856
Phone:(217) 762-5371
NPI:1861904187
Website: https://nhcsc.org
Cultural Training Completed: No
Hours: Mon 08:00 AM - 04:30 PM, [Tue, Thu] 08:30 AM - 08:00 PM, Wed 08:30 AM - 04:30 PM, Fri 08:30 AM - 05:00 PM
Other Language(s):English
Accessibility: Details Pending (P, EB, IB, PA)

Federally Qualified Health Center (FQHC)

Kirby Medical Group (RHC)
1000 Medical Center Dr
Monticello, IL 61856
Phone:(217) 762-6241
NPI:1578821005
Website: http://www.carle.org/
Cultural Training Completed: No
Hours: [Mon, Tue, Wed, Thu, Fri] 08:00 AM - 05:00 PM
Other Language(s):English

IL

Piatt

Federally Qualified Health Center (FQHC)

Kirby Medical Group (RHC)
Accessibility: Some Criteria Met (P, EB, IB, PA)

Rural Health Center (RHC)

Carle Physician Group
1002 Medical Center Dr
Monticello, IL 61856
Phone:(217) 762-2518
NPI:1558527259
Website: https://www.kirbyhealth.org
Cultural Training Completed: No
Hours: [Mon, Tue, Wed, Thu, Fri] 08:00 AM - 05:00 PM
Accessibility: Some Criteria Met (P, EB, IB, PA)

Kirby Medical Center
1000 Medical Center Dr
Monticello, IL 61856
Phone:(217) 762-2115
NPI:1508219288
Website: https://www.kirbyhealth.org/
Cultural Training Completed: No
Hours: [Mon, Tue, Wed, Thu, Fri] 08:00 AM - 05:00 PM
Accessibility: Some Criteria Met (P, EB, IB, PA)

IL

Piatt

Rural Health Center (RHC)

Kirby Medical Center
1000 Medical Center Dr
Monticello, IL 61856
Phone:(217) 762-1790
NPI:1558527259
Website: https://www.kirbyhealth.org
Cultural Training Completed: No
Hours: [Mon, Tue, Wed, Thu, Fri] 08:00 AM - 05:00 PM
Accessibility: Some Criteria Met (P, EB, IB, PA)

Kirby Medical Center
1000 Medical Center Dr
Monticello, IL 61856
Phone:(217) 762-2115
NPI:1740271667
Website: https://www.kirbyhealth.org/
Cultural Training Completed: No
Hours: [Mon, Tue, Wed, Thu, Fri] 08:00 AM - 05:00 PM
Accessibility: Some Criteria Met (P, EB, IB, PA)

Kirby Medical Group (RHC)
1000 Medical Center Dr
Monticello, IL 61856
Phone:(217) 762-6241
NPI:1578504544
Website: https://carle.org

IL

Piatt

Rural Health Center (RHC)

Kirby Medical Group (RHC)
Cultural Training Completed: No
Hours: [Mon, Tue, Wed, Thu, Fri] 08:00 AM - 05:00 PM
Accessibility: Details Pending (P, EB, IB, PA)

Pike

Barry

Clinic/Center

Quincy Medical Group
868 Mortimer St
Barry, IL 62312
Phone:(217) 335-2343
NPI:1548234198
Website: http://www.quincymedgroup.com
Cultural Training Completed: No
Hours: [Mon, Tue, Wed, Thu, Fri] 08:00 AM - 05:00 PM
Accessibility: Details Pending (P, EB, IB, PA)

Rural Health Center (RHC)

Quincy Medical Group
868 Mortimer St
Barry, IL 62312
Phone:(217) 335-2343
NPI:1013981547
Cultural Training Completed: No

IL

Pike

Rural Health Center (RHC)

Quincy Medical Group
Hours: [Mon, Tue, Wed, Thu, Fri] 08:00 AM - 05:00 PM
Other Language(s):English
Accessibility: Details Pending (P, EB, IB, PA)

Pittsfield

Clinic/Center

Quincy Medical Group
640 W Washington St
Pittsfield, IL 62363
Phone:(217) 285-9601
NPI:1548234198
Website: http://www.quincymedgroup.com
Cultural Training Completed: No
Hours: [Mon, Tue, Wed, Thu, Fri] 08:00 AM - 05:00 PM
Accessibility: Details Pending (P, EB, IB, PA)

Quincy Physicians & Surgeons Clinic
320 N Madison St
Pittsfield, IL 62363
Phone:(217) 285-9601
NPI:1548234198
Website: http://www.quincymedgroup.com
Cultural Training Completed: No

IL

Pike

Clinic/Center

Quincy Physicians & Surgeons Clinic
Hours: [Mon, Tue, Wed, Thu, Fri] 08:00 AM - 05:00 PM
Accessibility: Details Pending (P, EB, IB, PA)

Clinic/Center: Mental Health (Including Community Mental Health Center)

Mental Health Centers of Western Illinois
120 N Williams Industrial Dr
Pittsfield, IL 62363
Phone:(217) 773-3325
NPI:1235421900
Website: https://mhcwi.org
Cultural Training Completed: No
Hours: [Mon, Tue, Wed, Thu, Fri] 08:00 AM - 05:00 PM
Accessibility: Details Pending (P, EB, IB, PA)

Mental Health Centers of Western Illinois
1260 W Washington St
Pittsfield, IL 62363
Phone:(217) 285-4436
NPI:1831833946
Cultural Training Completed: No
Hours: [Mon, Tue, Wed, Thu, Fri] 08:00 AM - 04:30 PM

IL

Pike

Clinic/Center: Mental Health (Including Community Mental Health Center)

Mental Health Centers of Western Illinois
Accessibility: Details Pending (P, EB, IB, PA)

Clinic/Center: Rehabilitation

RehabCare Group East Inc
1400 E Washington St
Pittsfield, IL 62363
Phone:(217) 285-4491
NPI:1437323367
Website: https://www.petersenhealthcare.net/
Cultural Training Completed: No
Hours: [Mon, Tue, Wed, Thu, Fri] 08:00 AM - 05:00 PM
Accessibility: Details Pending (P, EB, IB, PA)

RehabCare Group East Inc
1400 E Washington St
Pittsfield, IL 62363
Phone:(217) 285-6179
NPI:1437323367
Website: https://www.petersenhealthcare.net
Cultural Training Completed: No
Hours: [Mon, Tue, Wed, Thu, Fri] 08:00 AM - 05:00 PM

IL

Pike

Clinic/Center: Rehabilitation

RehabCare Group East Inc
Accessibility: Details Pending (P, EB, IB, PA)

Clinic/Center: Rehabilitation, Substance Use Disorder

Mental Health Centers of Western Illinois
1260 W Washington St
Pittsfield, IL 62363
Phone:(217) 285-4436
NPI:1831831098
Cultural Training Completed: No
Hours: [Mon, Tue, Wed, Thu, Fri] 08:00 AM - 04:30 PM
Accessibility: Details Pending (P, EB, IB, PA)

Federally Qualified Health Center (FQHC)

SIU Center for Family Medicine - Pittsfield
606 W Adams St
Pittsfield, IL 62363
Phone:(217) 285-4407
NPI:1619501871
Cultural Training Completed: No
Hours: [Mon, Tue, Wed, Thu, Fri] 08:00 AM - 04:30 PM
Accessibility: Some Criteria Met (P, EB, IB, PA)

IL

Pike

Multi-Specialty Group

Blessing Hospital
640 W Washington St
Pittsfield, IL 62363
Phone:(217) 773-7105
NPI:1114471737
Website: http://www.blessinghealth.org/
Cultural Training Completed: No
Hours: [Mon, Tue, Wed, Thu, Fri] 08:00 AM - 05:00 PM
Accessibility: Some Criteria Met (P, EB, IB, PA)

Blessing Physician Services
640 W Washington St
Pittsfield, IL 62363
Phone:(217) 285-2113
NPI:1851311641
Website: https://www.blessinghealth.org/
Cultural Training Completed: No
Hours: [Mon, Tue, Wed, Thu, Fri] 08:00 AM - 05:00 PM
Accessibility: Details Pending (P, EB, IB, PA)

Illini Community Hospital
640 W Washington St
Pittsfield, IL 62363
Phone:(217) 285-2113
NPI:1114471737
Website: https://www.slu.edu/

IL

Pike

Multi-Specialty Group

Illini Community Hospital
Cultural Training Completed: No
Hours: [Mon, Tue, Wed, Thu, Fri] 08:00 AM - 05:00 PM
Accessibility: Details Pending (P, EB, IB, PA)

Illini Community Hospital
640 W Washington St
Pittsfield, IL 62363
Phone:(217) 285-2113
NPI:1780638478
Website: http://www.springfieldclinic.com
Cultural Training Completed: No
Hours: [Mon, Tue, Wed, Thu, Fri] 08:00 AM - 05:00 PM
Accessibility: Some Criteria Met (P, EB, IB, PA)

Rural Health Center (RHC)

Blessing Physician Services
640 W Washington St
Pittsfield, IL 62363
Phone:(217) 285-2113
NPI:1720186265
Website: https://www.blessinghealth.org/
Cultural Training Completed: No

IL

Pike

Rural Health Center (RHC)

Blessing Physician Services
Hours: [Mon, Tue, Wed, Thu, Fri] 08:00 AM - 05:00 PM
Other Language(s):English
Accessibility: Some Criteria Met (P, EB, IB, PA)

Illini Community Hospital Rural Health Clinic
640 W Washington St
Pittsfield, IL 62363
Phone:(217) 285-9447
NPI:1710920129
Website: https://www.blessinghealth.org/
Cultural Training Completed: No
Hours: [Mon, Tue, Wed, Thu, Fri] 08:00 AM - 05:00 PM, Sat 08:00 AM - 11:30 AM
Accessibility: Some Criteria Met (P, EB, IB, PA)

Quincy Medical Group
640 W Washington St
Pittsfield, IL 62363
Phone:(217) 285-9601
NPI:1356315899
Website: http://www.quincymedgroup.com
Cultural Training Completed: No

IL

Pike

Rural Health Center (RHC)

Quincy Medical Group
Hours: [Mon, Tue, Wed, Thu, Fri] 08:00 AM - 05:00 PM
Accessibility: Details Pending (P, EB, IB, PA)

Quincy Medical Group Pittafield Affiliate
320 N Madison St
Pittsfield, IL 62363
Phone:(217) 285-9601
NPI:1356315899
Website: http://www.quincymedgroup.com
Cultural Training Completed: No
Hours: [Mon, Tue, Wed, Thu, Fri] 08:00 AM - 05:00 PM
Accessibility: Details Pending (P, EB, IB, PA)

Quincy Medical Group Pittafield Affiliate
320 N Madison St
Pittsfield, IL 62363
Phone:(217) 285-9601
NPI:1851608780
Website: https://quincymedgroup.com/
Cultural Training Completed: No
Hours: [Mon, Tue, Wed, Thu, Fri] 08:00 AM - 05:00 PM

IL

Pike

Rural Health Center (RHC)

Quincy Medical Group Pittafield Affiliate
Accessibility: Details Pending (P, EB, IB, PA)

Single Specialty Group

Illini Community Hospital
640 W Washington St
Pittsfield, IL 62363
Phone:(217) 285-2113
NPI:1760571699
Website: https://www.blessinghealth.org/
Cultural Training Completed: No
Hours: [Mon, Tue, Wed, Thu, Fri] 08:00 AM - 05:00 PM
Accessibility: Details Pending (P, EB, IB, PA)

Pleasant Hill

Clinic/Center

Quincy Medical Group
405 State St
Pleasant Hill, IL 62366
Phone:(217) 734-2545
NPI:1548234198
Website: http://www.quincymedgroup.com
Cultural Training Completed: No
Hours: [Mon, Tue, Wed, Thu, Fri] 08:00 AM - 05:00 PM

IL

Pike

Clinic/Center

Quincy Medical Group
Accessibility: Details Pending (P, EB, IB, PA)

Rural Health Center (RHC)

Quincy Medical Group
320 N Madison
Pleasant Hill, IL 62366
Phone:(217) 285-9601
NPI:1356315899
Website: http://www.quincymedgroup.com
Cultural Training Completed: No
Hours: [Mon, Tue, Wed, Thu, Fri] 08:00 AM - 05:00 PM
Accessibility: Details Pending (P, EB, IB, PA)

Quincy Medical Group
405 State St
Pleasant Hill, IL 62366
Phone:(217) 734-2545
NPI:1467426585
Cultural Training Completed: No
Hours: [Mon, Tue, Wed, Thu, Fri] 08:00 AM - 05:00 PM
Other Language(s):English
Accessibility: Details Pending (P, EB, IB, PA)

IL

Sangamon

Chatham

Clinic/Center: Rehabilitation

RehabCare Group East Inc
401 N Park Ave
Chatham, IL 62629
Phone:(217) 483-4490
NPI:1437323367
Website: https://www.petersenhealthcare.net/
Cultural Training Completed: No
Hours: [Mon, Tue, Wed, Thu, Fri] 08:00 AM - 05:00 PM
Accessibility: Details Pending (P, EB, IB, PA)

RehabCare Group East Inc
10000 S Main St
Chatham, IL 62629
Phone:(217) 697-5415
NPI:1437323367
Website: https://www.petersenhealthcare.net
Cultural Training Completed: No
Hours: [Mon, Tue, Wed, Thu, Fri] 08:00 AM - 04:30 PM
Accessibility: Details Pending (P, EB, IB, PA)

IL

Sangamon

Multi-Specialty Group

Memorial Physician Services Express Care Chatham
101 E Plummer Blvd
Chatham, IL 62629
Phone:(800) 444-7541
NPI:1780638478
Website: http://www.springfieldclinic.com
Cultural Training Completed: No
Hours: [Mon, Tue, Wed, Thu, Fri] 08:00 AM - 05:00 PM
Accessibility: Some Criteria Met (P, EB, IB, PA)

Memorial Physician Services Express Care Chatham
101 E Plummer Blvd
Chatham, IL 62629
Phone:(800) 444-7541
NPI:1780638478
Website: http://www.springfieldclinic.com
Cultural Training Completed: No
Hours: [Mon, Tue, Wed, Thu, Fri] 08:00 AM - 05:00 PM
Accessibility: Some Criteria Met (P, EB, IB, PA)

Rural Health Center (RHC)

Memorial Express Care at Chatham
101 E Plummer Blvd

IL

Sangamon

Rural Health Center (RHC)

Memorial Express Care at Chatham
Chatham, IL 62629
Phone:(217) 588-2600
NPI:1205072626
Website: http://www.grahamhealthsystem.org
Cultural Training Completed: No
Hours: [Mon, Tue, Wed, Thu, Fri] 08:00 AM - 05:00 PM
Accessibility: Details Pending (P, EB, IB, PA)

Riverton

Multi-Specialty Group

Springfield Clinic LLP
1275 N 7th St
Riverton, IL 62561
Phone:(217) 528-7541
NPI:1780638478
Website: http://www.springfieldclinic.com
Cultural Training Completed: No
Hours: [Mon, Tue, Wed, Thu, Fri] 08:00 AM - 05:00 PM
Accessibility: Details Pending (P, EB, IB, PA)

IL

Sangamon

Rochester

Multi-Specialty Group

Priority Care Rochester
300 Sattley St
Rochester, IL 62563
Phone:(217) 324-2191
NPI:1780638478
Website: http://www.springfieldclinic.com
Cultural Training Completed: No
Hours: [Mon, Tue, Wed, Thu, Fri] 08:00 AM - 05:00 PM
Accessibility: Details Pending (P, EB, IB, PA)

Sherman

Multi-Specialty Group

Springfield Clinic LLP
100 Marian Pkwy
Ste 149
Sherman, IL 62684
Phone:(217) 528-7541
NPI:1780638478
Website: http://www.springfieldclinic.com
Cultural Training Completed: No
Hours: [Mon, Tue, Wed, Thu, Fri] 08:00 AM - 05:00 PM
Accessibility: Some Criteria Met (P, EB, IB, PA)

Springfield Clinic LLP
100 Marian Pkwy
Ste 149

IL

Sangamon

Multi-Specialty Group

Springfield Clinic LLP
Sherman, IL 62684
Phone:(217) 528-7541
NPI:1780638478
Website: http://www.springfieldclinic.com
Cultural Training Completed: No
Hours: [Mon, Tue, Wed, Thu, Fri] 08:00 AM - 05:00 PM
Accessibility: Some Criteria Met (P, EB, IB, PA)

Springfield Clinic Sherman
400 Saint Johns Dr
Sherman, IL 62684
Phone:(217) 525-4150
NPI:1780638478
Website: http://www.springfieldclinic.com
Cultural Training Completed: No
Hours: [Mon, Tue, Wed, Thu, Fri] 08:00 AM - 05:00 PM
Other Language(s):English
Accessibility: Some Criteria Met (P, EB, IB, PA)

Springfield Clinic Urgent Care - Sherman
400 Saint Johns Dr
Sherman, IL 62684
Phone:(217) 247-9811
NPI:1780638478

IL

Sangamon

Multi-Specialty Group

Springfield Clinic Urgent Care - Sherman
Website: http://www.springfieldclinic.com
Cultural Training Completed: No
Hours: [Mon, Tue, Wed, Thu, Fri] 08:00 AM - 05:00 PM
Accessibility: Details Pending (P, EB, IB, PA)

Springfield Clinic at the Villas
100 Marian Pkwy
Sherman, IL 62684
Phone:(217) 528-7541
NPI:1780638478
Website: http://www.springfieldclinic.com
Cultural Training Completed: No
Hours: [Mon, Tue, Wed, Thu, Fri] 08:00 AM - 05:00 PM
Other Language(s):English
Accessibility: Some Criteria Met (P, EB, IB, PA)

Springfield

Clinic/Center

Camelot Care Centers LLC
2144 S MacArthur Blvd
Springfield, IL 62704
Phone:(217) 585-9185

IL

Sangamon

Clinic/Center

Camelot Care Centers LLC
NPI:1215535786
Website: https://mercyhealthsystem.org/
Cultural Training Completed: No
Hours: [Mon, Tue, Wed, Thu, Fri] 08:00 AM - 05:00 PM
Accessibility: Details Pending (P, EB, IB, PA)

Memorial Medical Center
701 North 1st Street
Springfield, IL 62781
Phone:(217) 788-3000
NPI:1568017481
Website: http://www.memorialmedical.com
Cultural Training Completed: No
Hours: [Mon, Tue, Wed, Thu, Fri] 08:00 AM - 05:00 PM
Other Language(s):English
Accessibility: Some Criteria Met (P, EB, IB, PA)

Memorial Medical Center
747 N Rutledge St
Springfield, IL 62702
Phone:(217) 788-3000
NPI:1568017481

IL

Sangamon

Clinic/Center

Memorial Medical Center
Website: http://www.memorialmedical.com
Cultural Training Completed: No
Hours: [Mon, Tue, Wed, Thu, Fri, Sat, Sun] 12:00 PM - 11:30 PM
Accessibility: Some Criteria Met (P, EB, IB, PA)

Mental Health Centers Of Central Il
710 N 8th St
Springfield, IL 62702
Phone:(217) 525-1064
Website: https://www.memorialbehavioralhealth.org/
Cultural Training Completed: No
Hours: [Mon, Tue, Wed, Thu, Fri] 08:00 AM - 05:00 PM
Other Language(s):English
Accessibility: Some Criteria Met (P, EB, IB, PA)

Quincy Medical Group - Springfield Memorial Wound Healing Center
901 S. 1st St.
Springfield, IL 62704
Phone:(217) 588-2660
NPI:1548234198
Website: http://www.quincymedgroup.com

IL

Sangamon

Clinic/Center

Quincy Medical Group - Springfield Memorial Wound Healing Center
Cultural Training Completed: No
Hours: [Mon, Tue, Wed, Thu, Fri] 08:00 AM - 05:00 PM
Accessibility: Details Pending (P, EB, IB, PA)

Quincy Medical Group - Springfield Memorial Wound Healing Center
901 S. 1st St.
Springfield, IL 62704
Phone:(217) 588-2660
NPI:1548234198
Cultural Training Completed: No
Hours: [Mon, Tue, Wed, Thu, Fri] 08:00 AM - 04:30 PM
Accessibility: Details Pending (P, EB, IB, PA)

Springfield Memorial Hospital
3136 Old Jacksonville Rd
Ste 250
Springfield, IL 62704
Phone:(217) 788-3755
NPI:1568017481
Website: http://www.memorialmedical.com
Cultural Training Completed: No

IL

Sangamon

Clinic/Center

Springfield Memorial Hospital
Hours: [Mon, Tue, Wed, Thu, Fri, Sat] 12:00 PM - 11:59 PM
Accessibility: Some Criteria Met (P, EB, IB, PA)

Clinic/Center: Adolescent and Children Mental Health

Camelot Care Centers, Llc
2144 S MacArthur Blvd
Springfield, IL 62704
Phone:(217) 679-5489
NPI:1538767090
Cultural Training Completed: No
Hours: [Mon, Tue, Wed, Thu, Fri] 08:00 AM - 05:00 PM
Other Language(s):English
Accessibility: Details Pending (P, EB, IB, PA)

Clinic/Center: Adult Mental Health

Evergreen Coaching & Counseling
3001 Spring Mill Dr
Ste F
Springfield, IL 62704
Phone:(217) 714-7042
NPI:1265114219
Cultural Training Completed: Yes

IL

Sangamon

Clinic/Center: Adult Mental Health

Evergreen Coaching & Counseling
Hours: [Mon, Tue, Wed, Thu, Fri, Sat] 07:00 AM - 07:00 PM
Accessibility: Details Pending (P, EB, IB, PA)

Clinic/Center: Mental Health (Including Community Mental Health Center)

Lincoln Prairie Behavioral Health Center
5230 6th Street Frontage Rd E
Springfield, IL 62703
Phone:(217) 585-1180
NPI:1558456210
Website: www.medicine.wustl.edu
Cultural Training Completed: No
Hours: [Mon, Tue, Wed, Thu, Fri] 08:00 AM - 05:00 PM
Accessibility: Details Pending (P, EB, IB, PA)

Lutheran Child and Family Services of Illinois
620 N Walnut St
Springfield, IL 62702
Phone:(217) 544-4631
NPI:1588993430
Cultural Training Completed: No

IL

Sangamon

Clinic/Center: Mental Health (Including Community Mental Health Center)

Lutheran Child and Family Services of Illinois
Hours: [Mon, Tue, Wed, Thu, Fri, Sat] 08:00 AM - 05:00 PM
Accessibility: Details Pending (P, EB, IB, PA)

Lutheran Child and Family Services of Illinois
400 S 9th St
Ste 202
Springfield, IL 62701
Phone:(217) 544-4631
NPI:1588993430
Cultural Training Completed: No
Hours: [Mon, Tue, Wed, Thu, Fri] 08:30 AM - 04:30 PM
Accessibility: Details Pending (P, EB, IB, PA)

Memorial Behavorial Health
710 N 8th St
Springfield, IL 62702
Phone:(217) 525-1064
NPI:1225008113
Website: https://www.memorialbehavioralhealth.org
Cultural Training Completed: Yes

IL

Sangamon

Clinic/Center: Mental Health (Including Community Mental Health Center)

Memorial Behavorial Health
Hours: [Mon, Tue, Wed, Thu, Fri] 08:00 AM - 05:00 PM
Accessibility: Some Criteria Met (P, EB, IB, PA)

Northeast Family Services of IL
319 E Madison St
Ste 2M
Springfield, IL 62701
Phone:(773) 322-6008
NPI:1144805490
Cultural Training Completed: Yes
Hours: [Mon, Tue, Wed, Thu, Fri] 08:00 AM - 05:00 PM
Accessibility: Details Pending (P, EB, IB, PA)

Northeast Family Services of IL - Springfield
319 E Madison St
Ste 2M
Springfield, IL 62701
Phone:(773) 322-6008
NPI:1841955168
Cultural Training Completed: Yes
Hours: [Mon, Tue, Wed, Thu, Fri] 08:30 AM - 04:30 PM

IL

Sangamon

Clinic/Center: Mental Health (Including Community Mental Health Center)

Northeast Family Services of IL - Springfield
Accessibility: Some Criteria Met (P, EB, IB, PA)

Clinic/Center: Methadone Clinic

Springfield Treatment Center
1227 S 9th St
Springfield, IL 62703
Phone:(217) 858-4340
NPI:1871132142
Cultural Training Completed: No
Hours: [Mon, Tue, Wed, Thu, Fri] 08:00 AM - 05:00 PM
Accessibility: Details Pending (P, EB, IB, PA)

Clinic/Center: Pain

Millennium Pain Center
800 East Carpenter Street
Springfield, IL 62769
Phone:(217) 391-0600
NPI:1225196488
Website: https://carle.org
Cultural Training Completed: No
Hours: [Mon, Tue, Wed, Thu, Fri] 08:00 AM - 05:00 PM

IL

Sangamon

Clinic/Center: Pain

Millennium Pain Center
Accessibility: Details Pending (P, EB, IB, PA)

Clinic/Center: Primary Care

Board of Trustees of Southern Illinois University
710 N 8th St
Springfield, IL 62702
Phone:(217) 525-1064
NPI:1396097960
Website: https://www.plannedparenthood.org
Cultural Training Completed: No
Hours: [Mon, Tue, Wed, Thu, Fri] 08:00 AM - 05:00 PM
Accessibility: Some Criteria Met (P, EB, IB, PA)

Board of Trustees of Southern Illinois University
612 N 11th St
Springfield, IL 62702
Phone:(217) 224-9484
NPI:1396097960
Website: https://www.plannedparenthood.org
Cultural Training Completed: No
Hours: [Mon, Tue, Wed, Thu, Fri] 08:00 AM - 05:00 PM

IL

Sangamon

Clinic/Center: Primary Care

Board of Trustees of Southern Illinois University
Other Language(s):English
Accessibility: Details Pending (P, EB, IB, PA)

GIM FQHC
751 N Rutledge St
Ste 1100
Springfield, IL 62702
Phone:(217) 545-8000
NPI:1396097960
Website: https://www.plannedparenthood.org
Cultural Training Completed: No
Hours: [Mon, Tue, Wed, Thu, Fri] 08:00 AM - 05:00 PM
Other Language(s):English
Accessibility: Some Criteria Met (P, EB, IB, PA)

Lincoln Prairie Behavioral Health Center
5230 6th Street Frontage Rd E
Springfield, IL 62703
Phone:(217) 585-1180
NPI:1396097960
Website: https://www.plannedparenthood.org
Cultural Training Completed: No

IL

Sangamon

Clinic/Center: Primary Care

Lincoln Prairie Behavioral Health Center
Hours: [Mon, Tue, Wed, Thu, Fri] 08:00 AM - 05:00 PM
Accessibility: Details Pending (P, EB, IB, PA)

Memorial Behavioral Health
5220 6th Street Frontage Rd E
Ste 2400
Springfield, IL 62703
Phone:(312) 694-7000
NPI:1396097960
Website: https://www.plannedparenthood.org
Cultural Training Completed: No
Hours: [Mon, Tue, Wed, Thu, Fri] 08:00 AM - 05:00 PM
Accessibility: Details Pending (P, EB, IB, PA)

Planned Parenthood Of Illinois
601 N Bruns Ln
Springfield, IL 62702
Phone:(217) 546-1060
NPI:1396097960
Website: https://www.plannedparenthood.org
Cultural Training Completed: No

IL

Sangamon

Clinic/Center: Primary Care

Planned Parenthood Of Illinois
Hours: [Mon, Tue, Wed, Thu, Fri] 08:00 AM - 05:00 PM
Accessibility: Details Pending (P, EB, IB, PA)

SIU Center for Family Medicine
319 E Madison St
Ste 1F
Springfield, IL 62701
Phone:(217) 545-8000
NPI:1396097960
Website: https://www.plannedparenthood.org
Cultural Training Completed: No
Hours: [Mon, Tue, Wed, Thu, Fri] 08:00 AM - 05:00 PM
Accessibility: Some Criteria Met (P, EB, IB, PA)

SIU Center for Family Medicine - GIM Salvation Army
1600 E Clear Lake Ave
Ste 120
Springfield, IL 62703
Phone:(217) 545-8000
NPI:1396097960
Website: https://www.plannedparenthood.org
Cultural Training Completed: No

IL

Sangamon

Clinic/Center: Primary Care

SIU Center for Family Medicine - GIM Salvation Army
Hours: [Mon, Tue, Wed, Thu, Fri] 08:00 AM - 04:30 PM
Accessibility: Some Criteria Met (P, EB, IB, PA)

SIU Center for Family Medicine - General Internal Medicine Clinic
751 N Rutledge St
Springfield, IL 62702
Phone:(217) 545-8000
NPI:1396097960
Website: https://www.plannedparenthood.org
Cultural Training Completed: No
Hours: [Mon, Tue, Wed, Thu, Fri] 08:00 AM - 05:00 PM
Accessibility: Details Pending (P, EB, IB, PA)

SIU Center for Family Medicne
520 N 4th St
Springfield, IL 62702
Phone:(217) 545-8000
NPI:1396097960
Website: https://www.plannedparenthood.org
Cultural Training Completed: No

IL

Sangamon

Clinic/Center: Primary Care

SIU Center for Family Medicne
Hours: [Mon, Tue, Wed, Thu, Fri] 08:00 AM - 05:00 PM
Accessibility: Some Criteria Met (P, EB, IB, PA)

SIU Medicine North Dirksen Express Care
3220 Atlanta St
Ste 100
Springfield, IL 62707
Phone:(217) 545-4968
NPI:1396097960
Website: https://www.plannedparenthood.org
Cultural Training Completed: No
Hours: [Mon, Tue, Wed, Thu, Fri, Sat, Sun] 08:00 AM - 08:00 PM
Accessibility: Some Criteria Met (P, EB, IB, PA)

Clinic/Center: Rehabilitation

RehabCare Group East Inc
2508 Saint James Rd
Springfield, IL 62707
Phone:(217) 747-5901
NPI:1437323367
Website: https://www.petersenhealthcare.net/
Cultural Training Completed: No

IL

Sangamon

Clinic/Center: Rehabilitation

RehabCare Group East Inc
Hours: [Mon, Tue, Wed, Thu, Fri] 08:00 AM - 05:00 PM
Accessibility: Details Pending (P, EB, IB, PA)

Clinic/Center: Rehabilitation, Substance Use Disorder

Family Guidance Center
2924 Stanton St
Springfield, IL 62703
Phone:(217) 441-6529
NPI:1720640642
Cultural Training Completed: No
Hours: [Mon, Tue, Wed, Thu, Fri] 08:00 AM - 05:00 PM, Sat 09:00 AM - 05:00 PM
Other Language(s):English
Accessibility: Details Pending (P, EB, IB, PA)

Family Guidance Centers Des Plaines
120 N 11th St
Springfield, IL 62703
Phone:(217) 544-9858
NPI:1528398096
Website: https://www.fgcinc.org/
Cultural Training Completed: No

IL

Sangamon

Clinic/Center: Rehabilitation, Substance Use Disorder

Family Guidance Centers Des Plaines
Hours: [Mon, Tue, Wed, Thu, Fri] 08:00 AM - 05:00 PM
Accessibility: Details Pending (P, EB, IB, PA)

Gateway Foundation Inc.
2323 Adlai Stevenson Dr
Springfield, IL 62703
Phone:(217) 387-8863
NPI:1851740559
Website: https://www.gatewayfoundation.org
Cultural Training Completed: No
Hours: [Mon, Tue, Wed, Thu, Fri] 08:00 AM - 05:00 PM
Accessibility: Some Criteria Met (P, EB, IB, PA)

Tasc, Inc
630 E Washington St
Springfield, IL 62701
Phone:(217) 544-0842
NPI:1851750335
Website: https://www.tasc.org/
Cultural Training Completed: No
Hours: [Mon, Tue, Wed, Thu, Fri] 08:00 AM - 05:00 PM

IL

Sangamon

Clinic/Center: Rehabilitation, Substance Use Disorder

Tasc, Inc
Accessibility: Details Pending (P, EB, IB, PA)

Federally Qualified Health Center (FQHC)

Board Of Trustees Of Southern Illinois University
520 N 4th St
Springfield, IL 62702
Phone:(217) 545-8000
NPI:1770259764
Cultural Training Completed: No
Hours: [Mon, Tue, Wed, Thu, Fri] 08:00 AM - 05:00 PM
Accessibility: Some Criteria Met (P, EB, IB, PA)

Board of Trustees of Southern Illinois University
520 N 4th St
Springfield, IL 62702
Phone:(217) 545-8000
NPI:1851934871
Website: https://www.siumed.org/
Cultural Training Completed: No
Hours: [Mon, Tue, Wed, Thu, Fri] 08:00 AM - 05:00 PM
Accessibility: Details Pending (P, EB, IB, PA)

IL

Sangamon

Federally Qualified Health Center (FQHC)

Board of Trustees of Southern Illinois University
751 N Rutledge St
Springfield, IL 62702
Phone:(217) 545-8000
NPI:1679188437
Cultural Training Completed: No
Hours: [Mon, Tue, Wed, Thu, Fri] 08:00 AM - 05:00 PM
Other Language(s):English
Accessibility: Some Criteria Met (P, EB, IB, PA)

CCHC - Family Guidance
120 N 11th St
Springfield, IL 62703
Phone:(217) 544-9858
NPI:1861480709
Website: http://www.achn.net
Cultural Training Completed: No
Hours: Thu 08:00 AM - 12:00 PM
Accessibility: Details Pending (P, EB, IB, PA)

CCHC - Family Guidance
120 N 11th St
Springfield, IL 62703
Phone:(217) 544-9858
NPI:1245759273

IL

Sangamon

Federally Qualified Health Center (FQHC)

CCHC - Family Guidance
Website: https://centralcounties.org/
Cultural Training Completed: Yes
Hours: Tue 01:00 PM - 05:00 PM
Accessibility: Some Criteria Met (P, EB, IB, PA)

Central Counties
2239 E Cook St
Springfield, IL 62703
Phone:(217) 788-2300
NPI:1346791167
Website: https://cchc-online.org/
Cultural Training Completed: No
Hours: [Mon, Tue, Wed, Thu, Fri] 08:00 AM - 05:00 PM
Accessibility: Some Criteria Met (P, EB, IB, PA)

Central Counties Health Center
2239 E Cook St
Springfield, IL 62703
Phone:(217) 788-2300
NPI:1861480709
Website: http://www.achn.net
Cultural Training Completed: No
Hours: [Mon, Tue, Wed, Thu, Fri] 08:00 AM -

IL

Sangamon

Federally Qualified Health Center (FQHC)

Central Counties Health Center
05:00 PM, Sat 09:00 AM - 01:00 PM
Accessibility: Details Pending (P, EB, IB, PA)

Central Counties Health Centers Inc (FQHC)
2239 E Cook St
Springfield, IL 62703
Phone:(217) 788-2300
NPI:1366514887
Website: https://www.achn.net
Cultural Training Completed: No
Hours: [Mon, Tue, Wed, Thu, Fri] 08:00 AM - 05:00 PM
Accessibility: Details Pending (P, EB, IB, PA)

Family Medicine-Springfield
520 N 4th St
Springfield, IL 62702
Phone:(217) 545-8000
NPI:1497002182
Website: https://www.siumed.org
Cultural Training Completed: No
Hours: [Mon, Tue, Wed, Thu, Fri] 08:00 AM - 05:00 PM
Accessibility: Some Criteria Met (P, EB, IB, PA)

IL

Sangamon

Federally Qualified Health Center (FQHC)

Family Medicine-Springfield
520 N 4th St
Springfield, IL 62702
Phone:(217) 545-8000
NPI:1205553195
Cultural Training Completed: No
Hours: [Mon, Tue, Wed, Thu, Fri] 08:00 AM - 05:00 PM
Accessibility: Details Pending (P, EB, IB, PA)

Fcm Fqhc Integrated Wellness C
710 N 8th St
Springfield, IL 62702
Phone:(217) 525-1064
NPI:1497002182
Website: https://www.siumed.org
Cultural Training Completed: No
Hours: [Mon, Tue, Wed, Thu, Fri] 08:00 AM - 05:00 PM
Accessibility: Some Criteria Met (P, EB, IB, PA)

Fcm Fqhc Sangamon County Hd
2833 South Grand Ave E
100
Springfield, IL 62703
Phone:(217) 789-2069
NPI:1558848473
Website: https://www.siumed.org

IL

Sangamon

Federally Qualified Health Center (FQHC)

Fcm Fqhc Sangamon County Hd
Cultural Training Completed: No
Hours: [Mon, Tue, Wed, Thu, Fri] 08:00 AM - 05:00 PM
Other Language(s):English
Accessibility: Some Criteria Met (P, EB, IB, PA)

GIM FQHC
751 N Rutledge St
Ste 1100
Springfield, IL 62702
Phone:(217) 545-8000
NPI:1497002182
Website: https://www.siumed.org
Cultural Training Completed: No
Hours: [Mon, Tue, Wed, Thu, Fri] 08:00 AM - 05:00 PM
Accessibility: Details Pending (P, EB, IB, PA)

GIM FQHC
751 N Rutledge St
Ste 1100
Springfield, IL 62702
Phone:(217) 545-8000
NPI:1205553195
Cultural Training Completed: No
Hours: [Mon, Tue, Wed, Thu, Fri] 08:00 AM - 05:00 PM

IL

Sangamon

Federally Qualified Health Center (FQHC)

GIM FQHC
Accessibility: Details Pending (P, EB, IB, PA)

HSHS Medical Group
2901 Old Jacksonville Rd
Ste A
Springfield, IL 62704
Phone:(217) 698-9722
NPI:1861480709
Website: http://www.achn.net
Cultural Training Completed: No
Hours: [Mon, Tue, Wed, Thu, Fri] 08:00 AM - 05:00 PM
Accessibility: Details Pending (P, EB, IB, PA)

Lincoln Prairie Behavioral Health Center
5230 6th Street Frontage Rd E
Springfield, IL 62703
Phone:(217) 585-1180
NPI:1497002182
Website: https://www.siumed.org
Cultural Training Completed: No
Hours: [Mon, Tue, Wed, Thu, Fri] 08:00 AM - 05:00 PM
Accessibility: Details Pending (P, EB, IB, PA)

IL

Sangamon

Federally Qualified Health Center (FQHC)

Memorial Behavioral Health
5220 6th Street Frontage Rd E
Ste 2400
Springfield, IL 62703
Phone:(217) 757-7700
NPI:1497002182
Website: https://www.siumed.org
Cultural Training Completed: No
Hours: [Mon, Tue, Wed, Thu, Fri] 08:00 AM - 05:00 PM
Accessibility: Details Pending (P, EB, IB, PA)

Planned Parenthood Of Illinois
601 N Bruns Ln
Springfield, IL 62702
Phone:(217) 546-1060
NPI:1942510508
Website: https://www.sihf.org
Cultural Training Completed: No
Hours: [Mon, Tue, Wed, Thu, Fri] 08:00 AM - 05:00 PM
Accessibility: Details Pending (P, EB, IB, PA)

Planned Parenthood Of Illinois
601 N Bruns Ln
Springfield, IL 62702
Phone:(217) 546-1060
NPI:1629328836

IL

Sangamon

Federally Qualified Health Center (FQHC)

Planned Parenthood Of Illinois
Website: https://www.eriefamilyhealth.org/
Cultural Training Completed: No
Hours: [Mon, Tue, Wed, Thu, Fri] 08:00 AM - 05:00 PM
Accessibility: Details Pending (P, EB, IB, PA)

Planned Parenthood Of Illinois
601 N Bruns Ln
Springfield, IL 62702
Phone:(217) 546-1060
NPI:1760499545
Website: http://www.eriefamilyhealth.org
Cultural Training Completed: No
Hours: [Mon, Tue, Wed, Thu, Fri] 08:00 AM - 05:00 PM
Accessibility: Details Pending (P, EB, IB, PA)

SIU Center for Family Medicine - GIM Salvation Army
1600 E Clear Lake Ave
Ste 120
Springfield, IL 62703
Phone:(217) 545-8000
NPI:1770259764
Cultural Training Completed: No

IL

Sangamon

Federally Qualified Health Center (FQHC)

SIU Center for Family Medicine - GIM Salvation Army
Hours: [Mon, Tue, Wed, Thu, Fri] 08:00 AM - 04:30 PM
Accessibility: Some Criteria Met (P, EB, IB, PA)

SIU Center for Family Medicine - GIM Salvation Army
1600 E Clear Lake Ave
Ste 120
Springfield, IL 62703
Phone:(217) 545-8000
NPI:1679188437
Cultural Training Completed: No
Hours: [Mon, Tue, Wed, Thu, Fri] 08:00 AM - 05:00 PM
Accessibility: Details Pending (P, EB, IB, PA)

SIU Center for Family Medicine - Integrated Wellness Center
710 N 8th St
Springfield, IL 62702
Phone:(217) 525-1064
NPI:1821511783
Website: https://www.siumed.org/
Cultural Training Completed: No
Hours: [Mon, Tue, Wed, Thu, Fri] 08:00 AM - 05:00 PM

IL

Sangamon

Federally Qualified Health Center (FQHC)

SIU Center for Family Medicine - Integrated Wellness Center
Accessibility: Some Criteria Met (P, EB, IB, PA)

SIU Center for Healthy Aging and Wellness
319 E Madison St
Ste 1F
Springfield, IL 62701
Phone:(217) 545-8000
NPI:1205553195
Cultural Training Completed: No
Hours: [Mon, Tue, Wed, Thu, Fri] 08:00 AM - 04:30 PM
Accessibility: Some Criteria Met (P, EB, IB, PA)

SIU FQHC - General Internal Medicine Clinic
747 N Rutledge St
Springfield, IL 62702
Phone:(217) 545-8000
NPI:1679188437
Cultural Training Completed: No
Hours: [Mon, Tue, Wed, Thu, Fri] 08:00 AM - 04:30 PM
Accessibility: Some Criteria Met (P, EB, IB, PA)

SIU Medicine North Dirksen Express Care
3220 Atlanta St

IL

Sangamon

Federally Qualified Health Center (FQHC)

SIU Medicine North Dirksen Express Care
Ste 100
Springfield, IL 62707
Phone:(217) 545-4968
NPI:1184494619
Cultural Training Completed: No
Hours: [Mon, Tue, Wed, Thu, Fri, Sat, Sun] 08:00 AM - 08:00 PM
Accessibility: Some Criteria Met (P, EB, IB, PA)

Siu P&S
751 N Rutledge St
Ste 1100
Springfield, IL 62702
Phone:(217) 545-8000
NPI:1679188437
Cultural Training Completed: No
Hours: [Mon, Tue, Wed, Thu, Fri] 08:00 AM - 05:00 PM
Other Language(s):English
Accessibility: Some Criteria Met (P, EB, IB, PA)

Foster Care Agency

The Center for Youth and Family Solutions
1630 S State St
Springfield, IL 62704
Phone:(217) 528-3694
NPI:1134463052
Cultural Training Completed: No

IL

Sangamon

Foster Care Agency

The Center for Youth and Family Solutions
Hours: [Mon, Tue, Wed, Thu, Fri] 09:00 AM - 05:00 PM
Accessibility: Some Criteria Met (P, EB, IB, PA)

Free Standing Renal Dialysis Facility (Kidney)

Dva Renal Healthcare Inc
2930 Montvale Dr
Ste A
Springfield, IL 62704
Phone:(217) 793-2781
NPI:1518926781
Website: https://www.davita.com
Cultural Training Completed: No
Hours: Mon 06:30 AM - 06:00 PM, [Tue, Thu, Sun] 06:00 AM - 06:30 PM, [Wed, Fri] 06:00 AM - 06:00 PM
Accessibility: Details Pending (P, EB, IB, PA)

Fresenius Medical Care Koke Mill, Llc
2550 S Koke Mill Rd
Springfield, IL 62711
Phone:(217) 546-9853
NPI:1598212177
Website: https://www.freseniuskidneycare.com
Cultural Training Completed: No

IL

Sangamon

Free Standing Renal Dialysis Facility (Kidney)

Fresenius Medical Care Koke Mill, Llc
Hours: [Mon, Tue, Wed, Thu, Fri] 08:00 AM - 05:00 PM
Other Language(s):English
Accessibility: Details Pending (P, EB, IB, PA)

Fresenius Medical Care Springfield East, Llc
140 S Martin Luther King Jr Dr
Springfield, IL 62703
Phone:(217) 528-5302
NPI:1144712100
Website: http://www.freseniuskidneycare.com
Cultural Training Completed: No
Hours: [Mon, Tue, Wed, Thu, Fri, Sat] 08:00 AM - 05:00 PM
Accessibility: Details Pending (P, EB, IB, PA)

RAI Centre West Springfield
1112 Centre West Dr
Springfield, IL 62704
Phone:(217) 787-3310
NPI:1437244027
Website: http://www.freseniuskidneycare.com/

IL

Sangamon

Free Standing Renal Dialysis Facility (Kidney)

RAI Centre West Springfield
Cultural Training Completed: No
Hours: [Mon, Tue, Wed, Thu, Fri] 08:00 AM - 05:00 PM
Accessibility: Details Pending (P, EB, IB, PA)

Springfield Central Dialysis
932 N Rutledge St
Springfield, IL 62702
Phone:(217) 788-3688
NPI:1720047970
Cultural Training Completed: No
Hours: [Mon, Tue, Wed, Thu, Fri] 08:00 AM - 05:00 PM
Accessibility: Details Pending (P, EB, IB, PA)

Springfield South Dialysis
2930 S 6th St
Springfield, IL 62703
Phone:(217) 528-1745
NPI:1659654010
Website: http://www.davita.com/
Cultural Training Completed: No
Hours: Mon 06:30 AM - 04:00 PM, [Tue, Wed, Thu, Fri, Sun] 06:00 AM - 04:00 PM

IL

Sangamon

Free Standing Renal Dialysis Facility (Kidney)

Springfield South Dialysis
Accessibility: Details Pending (P, EB, IB, PA)

Multi-Specialty Group

Blessing Hospital
4908 Foxhall Ln
Springfield, IL 62711
Phone:(217) 223-8400
NPI:1114471737
Website: http://www.blessinghealth.org/
Cultural Training Completed: No
Hours: [Mon, Tue, Wed, Thu, Fri] 08:00 AM - 05:00 PM
Accessibility: Some Criteria Met (P, EB, IB, PA)

Central Counties Health Centers Inc (FQHC)
2239 E Cook St
Springfield, IL 62703
Phone:(217) 788-2300
NPI:1780638478
Website: http://www.springfieldclinic.com
Cultural Training Completed: No
Hours: [Mon, Tue, Wed, Thu, Fri] 08:00 AM - 05:00 PM

IL

Sangamon

Multi-Specialty Group

Central Counties Health Centers Inc (FQHC)
Accessibility: Details Pending (P, EB, IB, PA)

Endocrine & Diabetes
1118 W Legacy Pointe Dr
Springfield, IL 62711
Phone:(618) 397-9000
NPI:1780638478
Website: http://www.springfieldclinic.com
Cultural Training Completed: No
Hours: [Mon, Tue, Wed, Thu, Fri] 08:00 AM - 05:00 PM
Accessibility: Details Pending (P, EB, IB, PA)

GyneOnc & Surgery SCI
315 W Carpenter St # 2
Springfield, IL 62702
Phone:(217) 545-8000
NPI:1558385989
Website: https://www.siumed.edu
Cultural Training Completed: No
Hours: [Mon, Tue, Wed, Thu, Fri] 08:00 AM - 05:00 PM
Other Language(s):English

IL

Sangamon

Multi-Specialty Group

GyneOnc & Surgery SCI
Accessibility: Some Criteria Met (P, EB, IB, PA)

HSHS St. John's Hospital
800 E Carpenter
Springfield, IL 62769
Phone:(217) 544-6464
NPI:1780638478
Website: http://www.springfieldclinic.com
Cultural Training Completed: No
Hours: [Mon, Tue, Wed, Thu, Fri] 08:00 AM - 05:00 PM
Accessibility: Details Pending (P, EB, IB, PA)

HSHS St. John's Hospital
799 East Carpenter
Springfield, IL 62769
Phone:(217) 544-6464
NPI:1780638478
Website: http://www.springfieldclinic.com
Cultural Training Completed: No
Hours: [Mon, Tue, Wed, Thu, Fri] 08:00 AM - 05:00 PM
Accessibility: Details Pending (P, EB, IB, PA)

IL

Sangamon

Multi-Specialty Group

HSHS St. John's Hospital Athleticare & TherapyCare
1603 W Washington St Ste B
Springfield, IL 62702
Phone:(217) 757-6713
NPI:1780638478
Website: http://www.springfieldclinic.com
Cultural Training Completed: No
Hours: [Mon, Tue, Wed, Thu, Fri] 08:00 AM - 05:00 PM
Accessibility: Some Criteria Met (P, EB, IB, PA)

HSHS St. John's Hospital Athleticare & TherapyCare
1603 W Washington St Ste B
Springfield, IL 62702
Phone:(217) 757-6713
NPI:1780638478
Website: http://www.springfieldclinic.com
Cultural Training Completed: No
Hours: [Mon, Tue, Wed, Thu, Fri, Sat, Sun] 08:00 AM - 05:00 PM
Accessibility: Some Criteria Met (P, EB, IB, PA)

HSHS St. John's Pavilion
301 N 8th St

IL

Sangamon

Multi-Specialty Group

HSHS St. John's Pavilion
Fl 4
Springfield, IL 62701
Phone:(217) 528-7541
NPI:1780638478
Website: http://www.springfieldclinic.com
Cultural Training Completed: No
Hours: [Mon, Tue, Wed, Thu, Fri] 08:00 AM - 05:00 PM
Accessibility: Details Pending (P, EB, IB, PA)

Hope Learning Academy
15 East Hazel Dell Ln
Springfield, IL 62712
Phone:(217) 585-5437
NPI:1780638478
Website: http://www.springfieldclinic.com
Cultural Training Completed: No
Hours: [Mon, Tue, Wed, Thu, Fri] 08:00 AM - 05:00 PM
Accessibility: Some Criteria Met (P, EB, IB, PA)

Memorial ExpressCare
3220 Atlanta St
Springfield, IL 62707
Phone:(217) 588-2600
NPI:1780638478

IL

Sangamon

Multi-Specialty Group

Memorial ExpressCare
Website: http://www.springfieldclinic.com
Cultural Training Completed: No
Hours: [Mon, Tue, Wed, Thu, Fri] 08:00 AM - 05:00 PM
Accessibility: Some Criteria Met (P, EB, IB, PA)

Memorial ExpressCare
3132 Old Jacksonville Rd
Springfield, IL 62704
Phone:(217) 862-0730
NPI:1780638478
Website: http://www.springfieldclinic.com
Cultural Training Completed: No
Hours: [Mon, Tue, Wed, Thu, Fri] 08:00 AM - 05:00 PM
Accessibility: Some Criteria Met (P, EB, IB, PA)

Memorial Medical Center
701 North 1st Street
Springfield, IL 62781
Phone:(217) 788-3000
NPI:1033171343
Cultural Training Completed: No

IL

Sangamon

Multi-Specialty Group

Memorial Medical Center
Hours: [Mon, Tue, Wed, Thu, Fri, Sat] 12:00 PM - 11:59 PM
Accessibility: Details Pending (P P, P EB, P IB, P PA)

Memorial Medical Center
701 N First St
Springfield, IL 62781
Phone:(217) 788-3000
NPI:1033171343
Cultural Training Completed: No
Hours: [Mon, Tue, Wed, Thu, Fri] 08:00 AM - 05:00 PM
Accessibility: Details Pending (P P, P EB, P IB, P PA)

Memorial Medical Center
701 North 1st Street
Springfield, IL 62781
Phone:(217) 788-3000
NPI:1780638478
Website: http://www.springfieldclinic.com
Cultural Training Completed: No
Hours: [Mon, Tue, Wed, Thu, Fri] 08:00 AM - 05:00 PM
Accessibility: Some Criteria Met (I P, I EB, I IB, I PA)

IL

Sangamon

Multi-Specialty Group

Memorial Medical Center
701 N 1st St
Springfield, IL 62702
Phone:(217) 788-3000
NPI:1780638478
Website: http://www.springfieldclinic.com
Cultural Training Completed: No
Hours: [Mon, Tue, Wed, Thu, Fri] 08:00 AM - 05:00 PM
Accessibility: Some Criteria Met (I P, I EB, I IB, I PA)

Memorial Pain Clinic Springfield
501 N 1st St
Springfield, IL 62702
Phone:(217) 788-3792
NPI:1033171343
Cultural Training Completed: No
Hours: [Mon, Tue, Wed, Thu, Fri] 08:00 AM - 05:00 PM
Accessibility: Some Criteria Met (I P, I EB, I IB, I PA)

Memorial SportsCare
4550 W Iles Ave
Ste B
Springfield, IL 62711
Phone:(217) 862-0444
NPI:1780638478
Website: http://www.springfieldclinic.com

IL

Sangamon

Multi-Specialty Group

Memorial SportsCare
Cultural Training Completed: No
Hours: [Mon, Tue, Wed, Thu, Fri] 08:00 AM - 05:00 PM
Accessibility: Some Criteria Met (I P, I EB, I IB, I PA)

Memorial Weightloss & Wellness Center
320 E Carpenter St
Springfield, IL 62702
Phone:(217) 788-3948
NPI:1033171343
Cultural Training Completed: No
Hours: [Mon, Tue, Wed, Thu, Fri] 08:00 AM - 05:00 PM
Accessibility: Some Criteria Met (I P, I EB, I IB, I PA)

OBGYN - Lincolnshire Clinic
1100 E Lincolnshire Blvd
Ste 200
Springfield, IL 62703
Phone:(217) 545-8000
NPI:1558385989
Website: https://www.siumed.edu
Cultural Training Completed: No
Hours: [Mon, Tue, Wed, Thu, Fri] 08:00 AM - 05:00 PM
Other Language(s):English

IL

Sangamon

Multi-Specialty Group

OBGYN - Lincolnshire Clinic
Accessibility: Some Criteria Met (I P, I EB, I IB, I PA)

OBGyn Clinic MOB
400 N 9th St
3
Springfield, IL 62702
Phone:(217) 545-8000
NPI:1558385989
Website: https://www.siumed.edu
Cultural Training Completed: No
Hours: [Mon, Tue, Wed, Thu, Fri] 08:00 AM - 05:00 PM
Other Language(s):English
Accessibility: Some Criteria Met (I P, I EB, I IB, I PA)

Ophthalmology Center of Illinois
1200 Centre West Dr
Springfield, IL 62704
Phone:(217) 528-7541
NPI:1780638478
Website: http://www.springfieldclinic.com
Cultural Training Completed: No
Hours: [Mon, Tue, Wed, Thu, Fri] 08:00 AM - 05:00 PM
Accessibility: Some Criteria Met (I P, I EB, I IB, I PA)

IL

Sangamon

Multi-Specialty Group

Physical Med & Rehab Clinic SpineWorks
501 N 1st St
Springfield, IL 62702
Phone:(217) 545-8000
NPI:1558385989
Website: https://www.siumed.edu
Cultural Training Completed: No
Hours: [Mon, Tue, Wed, Thu, Fri] 08:00 AM - 05:00 PM
Other Language(s):English
Accessibility: Some Criteria Met (P, EB, IB, PA)

Prairie Heart Institute
619 E Mason St
Ste 5
Springfield, IL 62701
Phone:(217) 788-0706
NPI:1558385989
Website: https://www.siumed.edu
Cultural Training Completed: No
Hours: [Mon, Tue, Wed, Thu, Fri] 08:00 AM - 05:00 PM
Other Language(s):English
Accessibility: Some Criteria Met (P, EB, IB, PA)

Prairie Heart Institute Physician Office
619 E Mason St
Ste 1
Springfield, IL 62701

IL

Sangamon

Multi-Specialty Group

Prairie Heart Institute Physician Office
Phone:(888) 824-0200
NPI:1821048786
Website: http://www.uchicagomedicine.org/
Cultural Training Completed: No
Hours: [Mon, Tue, Wed, Thu, Fri] 08:00 AM - 05:00 PM
Accessibility: Some Criteria Met (P, EB, IB, PA)

Priority Care Dirksen
2329 N Dirksen Pkwy
Springfield, IL 62702
Phone:(217) 789-1411
NPI:1780638478
Website: http://www.springfieldclinic.com
Cultural Training Completed: No
Hours: [Mon, Tue, Wed, Thu, Fri] 08:00 AM - 05:00 PM
Accessibility: Details Pending (P, EB, IB, PA)

Priority Care Macarthur
1836 S MacArthur Blvd
Springfield, IL 62704
Phone:(217) 789-1411
NPI:1780638478
Website: http://www.springfieldclinic.com

IL

Sangamon

Multi-Specialty Group

Priority Care Macarthur
Cultural Training Completed: No
Hours: [Mon, Tue, Wed, Thu, Fri] 08:00 AM - 05:00 PM
Accessibility: Some Criteria Met (P, EB, IB, PA)

Priority Care Panther Creek
2801 Mathers Rd
Springfield, IL 62711
Phone:(217) 789-1411
NPI:1780638478
Website: http://www.springfieldclinic.com
Cultural Training Completed: No
Hours: [Mon, Tue, Wed, Thu, Fri] 08:00 AM - 05:00 PM
Accessibility: Some Criteria Met (P, EB, IB, PA)

SIU Child & Adolescent Psychiatry
319 N 2nd St
2
Springfield, IL 62702
Phone:(217) 545-8000
NPI:1558385989
Website: https://www.siumed.edu
Cultural Training Completed: No
Hours: [Mon, Tue, Wed, Thu, Fri] 08:00 AM - 05:00 PM

IL

Sangamon

Multi-Specialty Group

SIU Child & Adolescent Psychiatry
Accessibility: Some Criteria Met (P, EB, IB, PA)

SIU GyneOnc & Surgery AT Simmons Cancer Institute
315 W Carpenter St
C
Springfield, IL 62702
Phone:(217) 545-8000
NPI:1558385989
Website: https://www.siumed.edu
Cultural Training Completed: No
Hours: [Mon, Tue, Wed, Thu, Fri] 08:00 AM - 04:30 PM
Accessibility: Some Criteria Met (P, EB, IB, PA)

SIU Nephrology
3401 Conifer Dr
Springfield, IL 62711
Phone:(217) 726-2527
NPI:1558385989
Website: https://www.siumed.edu
Cultural Training Completed: No
Hours: [Mon, Tue, Wed, Thu, Fri] 08:00 AM - 05:00 PM
Accessibility: Some Criteria Met (P, EB, IB, PA)

SIU Pediatric Orthopedic Surgery
400 N 2nd St

IL

Sangamon

Multi-Specialty Group

SIU Pediatric Orthopedic Surgery
Fl 2
Springfield, IL 62702
Phone:(217) 545-8000
NPI:1558385989
Website: https://www.siumed.edu
Cultural Training Completed: No
Hours: [Mon, Tue, Wed, Thu, Fri] 08:00 AM - 05:00 PM
Accessibility: Details Pending (P, EB, IB, PA)

SIU Physicians & Surgeons
400 N 9th St
Springfield, IL 62702
Phone:(217) 545-8000
NPI:1558385989
Website: https://www.siumed.edu
Cultural Training Completed: No
Hours: [Mon, Tue, Wed, Thu, Fri] 08:00 AM - 05:00 PM
Other Language(s):English
Accessibility: Some Criteria Met (P, EB, IB, PA)

SIU Physicians & Surgeons
315 W Carpenter St
Fl 2
Springfield, IL 62702
Phone:(217) 545-8000
NPI:1558385989

IL

Sangamon

Multi-Specialty Group

SIU Physicians & Surgeons
Website: https://www.siumed.edu
Cultural Training Completed: No
Hours: [Mon, Tue, Wed, Thu, Fri] 08:00 AM - 04:30 PM
Accessibility: Some Criteria Met (P, EB, IB, PA)

SIU Physicians & Surgeons
747 N Rutledge St
Fl 4
Springfield, IL 62702
Phone:(217) 545-8000
NPI:1558385989
Website: https://www.siumed.edu
Cultural Training Completed: No
Hours: [Mon, Tue, Wed, Thu, Fri] 08:00 AM - 04:30 PM
Accessibility: Some Criteria Met (P, EB, IB, PA)

SIU Physicians & Surgeons, Inc.
720 N Bond St
Springfield, IL 62702
Phone:(217) 545-8000
NPI:1558385989
Website: https://www.siumed.edu
Cultural Training Completed: No

IL

Sangamon

Multi-Specialty Group

SIU Physicians & Surgeons, Inc.
Hours: [Mon, Tue, Wed, Thu, Fri] 08:00 AM - 05:00 PM
Other Language(s):English
Accessibility: Some Criteria Met (P, EB, IB, PA)

SIU Physicians & Surgeons, Inc.
400 N 9th St
2
Springfield, IL 62702
Phone:(217) 545-8000
NPI:1558385989
Website: https://www.siumed.edu
Cultural Training Completed: No
Hours: [Mon, Tue, Wed, Thu, Fri] 08:00 AM - 05:00 PM
Other Language(s):English
Accessibility: Some Criteria Met (P, EB, IB, PA)

SIU Physicians & Surgeons, Inc.
400 N 9th St
4
Springfield, IL 62702
Phone:(217) 545-8000
NPI:1558385989
Website: https://www.siumed.edu
Cultural Training Completed: No

IL

Sangamon

Multi-Specialty Group

SIU Physicians & Surgeons, Inc.
Hours: [Mon, Tue, Wed, Thu, Fri] 08:00 AM - 04:30 PM
Other Language(s):English
Accessibility: Some Criteria Met (P, EB, IB, PA)

SIU Physicians & Surgeons, Inc.
319 E Madison St
Springfield, IL 62701
Phone:(217) 545-8000
NPI:1558385989
Website: https://www.siumed.edu
Cultural Training Completed: No
Hours: [Mon, Tue, Wed, Thu, Fri] 08:00 AM - 05:00 PM
Other Language(s):English
Accessibility: Some Criteria Met (P, EB, IB, PA)

SIU Surgery at Decatur Memorial Hospital
302 West Hay Street
Suite 200
Springfield, IL 62702
Phone:(217) 545-8000
NPI:1558385989
Website: https://www.siumed.edu
Cultural Training Completed: No

IL

Sangamon

Multi-Specialty Group

SIU Surgery at Decatur Memorial Hospital
Hours: [Mon, Tue, Wed, Thu, Fri] 08:00 AM - 05:00 PM
Accessibility: Details Pending (P, EB, IB, PA)

SIU Surgical Oncology at Simmons Cancer Institute
315 W Carpenter St
1
Springfield, IL 62702
Phone:(217) 545-8000
NPI:1558385989
Website: https://www.siumed.edu
Cultural Training Completed: No
Hours: [Mon, Tue, Wed, Thu, Fri] 08:00 AM - 05:00 PM
Accessibility: Details Pending (P, EB, IB, PA)

SJH Emergency Department Physicians
800 E Carpenter St
Springfield, IL 62702
Phone:(217) 545-8000
NPI:1558385989
Website: https://www.siumed.edu
Cultural Training Completed: No
Hours: [Mon, Tue, Wed, Thu, Fri] 08:00 AM - 05:00 PM

IL

Sangamon

Multi-Specialty Group

SJH Emergency Department Physicians
Other Language(s):English
Accessibility: Some Criteria Met (P, EB, IB, PA)

Siu P&S
315 W Carpenter St
A
Springfield, IL 62702
Phone:(217) 545-8000
NPI:1558385989
Website: https://www.siumed.edu
Cultural Training Completed: No
Hours: [Mon, Tue, Wed, Thu, Fri] 08:00 AM - 05:00 PM
Accessibility: Some Criteria Met (P, EB, IB, PA)

Springfield Clinic 1st - 800 Building
800 N 1st St
Springfield, IL 62702
Phone:(217) 528-7541
NPI:1780638478
Website: http://www.springfieldclinic.com
Cultural Training Completed: No
Hours: [Mon, Tue, Wed, Thu, Fri] 08:00 AM - 05:00 PM
Accessibility: Some Criteria Met (P, EB, IB, PA)

IL

Sangamon

Multi-Specialty Group

Springfield Clinic 1st - 900 Building
900 N 1st St
Springfield, IL 62702
Phone:(217) 528-7541
NPI:1780638478
Website: http://www.springfieldclinic.com
Cultural Training Completed: No
Hours: [Mon, Tue, Wed, Thu, Fri] 08:00 AM - 05:00 PM
Accessibility: Some Criteria Met (P, EB, IB, PA)

Springfield Clinic 1st - 900 Building
899 North 1st Street
Springfield, IL 62702
Phone:(217) 528-7541
NPI:1780638478
Website: http://www.springfieldclinic.com
Cultural Training Completed: No
Hours: [Mon, Tue, Wed, Thu, Fri] 08:00 AM - 05:00 PM
Accessibility: Some Criteria Met (P, EB, IB, PA)

Springfield Clinic 1st - 900 Building
900 N 1st St
2
Springfield, IL 62702
Phone:(217) 528-7541
NPI:1780638478

IL

Sangamon

Multi-Specialty Group

Springfield Clinic 1st - 900 Building
Website: http://www.springfieldclinic.com
Cultural Training Completed: No
Hours: [Mon, Tue, Wed, Thu, Fri] 08:00 AM - 05:00 PM
Accessibility: Details Pending (P, EB, IB, PA)

Springfield Clinic 1st - 900 Building
900 N 1st St
Springfield, IL 62702
Phone:(217) 528-7541
NPI:1780638478
Website: http://www.springfieldclinic.com
Cultural Training Completed: No
Hours: [Mon, Tue, Wed, Thu, Fri] 08:00 AM - 05:00 PM
Other Language(s):English
Accessibility: Some Criteria Met (P, EB, IB, PA)

Springfield Clinic Carpenter
350 W Carpenter St
Springfield, IL 62702
Phone:(217) 528-7541
NPI:1780638478
Website: http://www.springfieldclinic.com

IL

Sangamon

Multi-Specialty Group

Springfield Clinic Carpenter
Cultural Training Completed: No
Hours: [Mon, Tue, Wed, Thu, Fri] 08:00 AM - 05:00 PM
Accessibility: Some Criteria Met (P, EB, IB, PA)

Springfield Clinic Carpenter
350 W Carpenter St
Springfield, IL 62702
Phone:(217) 528-7541
NPI:1780638478
Website: http://www.springfieldclinic.com
Cultural Training Completed: No
Hours: [Mon, Tue, Wed, Thu, Fri] 08:00 AM - 05:00 PM
Other Language(s):English
Accessibility: Some Criteria Met (P, EB, IB, PA)

Springfield Clinic Downtown Drive-Up Lab
1351 S 8th St
Springfield, IL 62703
Phone:(217) 528-7541
NPI:1780638478
Website: http://www.springfieldclinic.com
Cultural Training Completed: No

IL

Sangamon

Multi-Specialty Group

Springfield Clinic Downtown Drive-Up Lab
Hours: [Mon, Tue, Wed, Thu, Fri] 08:00 AM - 05:00 PM
Accessibility: Some Criteria Met (P, EB, IB, PA)

Springfield Clinic Drive-Up Lab
1227 S 7th St
Springfield, IL 62703
Phone:(217) 528-7541
NPI:1780638478
Website: http://www.springfieldclinic.com
Cultural Training Completed: No
Hours: [Mon, Tue, Wed, Thu, Fri] 08:00 AM - 05:00 PM
Accessibility: Some Criteria Met (P, EB, IB, PA)

Springfield Clinic Family Practice Center
1100 Centre West Dr
Springfield, IL 62704
Phone:(217) 280-9723
NPI:1780638478
Website: http://www.springfieldclinic.com
Cultural Training Completed: No
Hours: [Mon, Tue, Wed, Thu, Fri] 08:00 AM - 05:00 PM

IL

Sangamon

Multi-Specialty Group

Springfield Clinic Family Practice Center
Accessibility: Some Criteria Met (P, EB, IB, PA)

Springfield Clinic Family Practice Center
1100 Centre West Dr
Springfield, IL 62704
Phone:(217) 528-7541
NPI:1780638478
Website: http://www.springfieldclinic.com
Cultural Training Completed: No
Hours: [Mon, Tue, Wed, Thu, Fri] 08:00 AM - 05:00 PM
Other Language(s):English
Accessibility: Some Criteria Met (P, EB, IB, PA)

Springfield Clinic Koke Mill
901 S Koke Mill Rd
Springfield, IL 62711
Phone:(217) 303-8868
NPI:1780638478
Website: http://www.springfieldclinic.com
Cultural Training Completed: No
Hours: [Mon, Tue, Wed, Thu, Fri] 08:00 AM - 05:00 PM
Accessibility: Some Criteria Met (P, EB, IB, PA)

IL

Sangamon

Multi-Specialty Group

Springfield Clinic Koke Mill
901 S Koke Mill Rd
Springfield, IL 62711
Phone:(217) 303-8868
NPI:1780638478
Website: http://www.springfieldclinic.com
Cultural Training Completed: No
Hours: [Mon, Tue, Wed, Thu, Fri] 08:00 AM - 05:00 PM
Other Language(s):English
Accessibility: Some Criteria Met (P, EB, IB, PA)

Springfield Clinic LLP
800 East Carpenter Street
Saint John's Hospital
Springfield, IL 62769
Phone:(217) 528-7541
NPI:1780638478
Website: http://www.springfieldclinic.com
Cultural Training Completed: No
Hours: [Mon, Tue, Wed, Thu, Fri] 08:00 AM - 05:00 PM
Accessibility: Some Criteria Met (P, EB, IB, PA)

Springfield Clinic LLP
901 N 1st St
Springfield, IL 62702
Phone:(309) 672-5950

IL

Sangamon

Multi-Specialty Group

Springfield Clinic LLP
NPI:1780638478
Website: http://www.springfieldclinic.com
Cultural Training Completed: No
Hours: [Mon, Tue, Wed, Thu, Fri] 08:00 AM - 05:00 PM
Accessibility: Some Criteria Met (I P, I EB, I IB, I PA)

Springfield Clinic LLP
121 N Grand Ave W
Springfield, IL 62702
Phone:(217) 528-3233
NPI:1780638478
Website: http://www.springfieldclinic.com
Cultural Training Completed: No
Hours: [Mon, Tue, Wed, Thu, Fri] 08:00 AM - 05:00 PM
Accessibility: Some Criteria Met (I P, I EB, I IB, I PA)

Springfield Clinic LLP
121 N Grand Ave W
Springfield, IL 62702
Phone:(217) 528-3233
NPI:1780638478
Website: http://www.springfieldclinic.com
Cultural Training Completed: No

IL

Sangamon

Multi-Specialty Group

Springfield Clinic LLP
Hours: [Mon, Tue, Wed, Thu, Fri] 08:00 AM - 05:00 PM
Accessibility: Some Criteria Met (I P, I EB, I IB, I PA)

Springfield Clinic LLP
4550 W Iles Ave
Springfield, IL 62711
Phone:(217) 528-7541
NPI:1780638478
Website: http://www.springfieldclinic.com
Cultural Training Completed: No
Hours: [Mon, Tue, Wed, Thu, Fri] 08:00 AM - 05:00 PM
Accessibility: Some Criteria Met (I P, I EB, P IB, I PA)

Springfield Clinic LLP
701 North 1st Street
Room B146
Springfield, IL 62781
Phone:(217) 788-3100
NPI:1780638478
Website: http://www.springfieldclinic.com
Cultural Training Completed: No
Hours: [Mon, Tue, Wed, Thu, Fri] 08:00 AM - 05:00 PM
Accessibility: Some Criteria Met (I P, I EB, I IB, I PA)

IL

Sangamon

Multi-Specialty Group

Springfield Clinic LLP
1937 W Iles Ave
Springfield, IL 62704
Phone:(217) 528-7541
NPI:1780638478
Website: http://www.springfieldclinic.com
Cultural Training Completed: No
Hours: [Mon, Tue, Wed, Thu, Fri] 08:00 AM - 05:00 PM
Accessibility: Some Criteria Met (I P, I EB, I IB, I PA)

Springfield Clinic LLP
901 N 1st St
Springfield, IL 62702
Phone:(309) 672-5950
NPI:1780638478
Website: http://www.springfieldclinic.com
Cultural Training Completed: No
Hours: [Mon, Tue, Wed, Thu, Fri] 08:00 AM - 05:00 PM
Accessibility: Some Criteria Met (I P, I EB, I IB, I PA)

Springfield Clinic LLP
800 East Carpenter
Room 2l030
Springfield, IL 62769
Phone:(217) 544-6464
NPI:1780638478
Website: http://www.springfieldclinic.com

IL

Sangamon

Multi-Specialty Group

Springfield Clinic LLP
Cultural Training Completed: No
Hours: [Mon, Tue, Wed, Thu, Fri] 08:00 AM - 05:00 PM
Accessibility: Some Criteria Met (I P, I EB, P IB, I PA)

Springfield Clinic LLP
701 North 1st Street
Springfield, IL 62781
Phone:(217) 788-3000
NPI:1780638478
Website: http://www.springfieldclinic.com
Cultural Training Completed: No
Hours: [Mon, Tue, Wed, Thu, Fri] 08:00 AM - 05:00 PM
Accessibility: Details Pending (P P, P EB, P IB, P PA)

Springfield Clinic LLP
1100 E Lincolnshire Blvd
Springfield, IL 62703
Phone:(217) 960-8308
NPI:1780638478
Website: http://www.springfieldclinic.com
Cultural Training Completed: No
Hours: [Mon, Tue, Wed, Thu, Fri] 08:00 AM - 05:00 PM

IL

Sangamon

Multi-Specialty Group

Springfield Clinic LLP
Accessibility: Some Criteria Met (P, EB, IB, PA)

Springfield Clinic MOHA
775 Engineering Ave
Springfield, IL 62703
Phone:(217) 522-4300
NPI:1780638478
Website: http://www.springfieldclinic.com
Cultural Training Completed: No
Hours: [Mon, Tue, Wed, Thu, Fri] 08:00 AM - 05:00 PM
Other Language(s):English
Accessibility: Some Criteria Met (P, EB, IB, PA)

Springfield Clinic Main Campus East
1024 South 6th Street
Springfield, IL 62703
Phone:(217) 528-7541
NPI:1780638478
Website: http://www.springfieldclinic.com
Cultural Training Completed: No
Hours: [Mon, Tue, Wed, Thu, Fri] 08:00 AM - 05:00 PM
Accessibility: Some Criteria Met (P, EB, IB, PA)

IL

Sangamon

Multi-Specialty Group

Springfield Clinic Optical Centre West Wabash
4525 Wabash Ave
Ste B
Springfield, IL 62711
Phone:(217) 528-7541
NPI:1780638478
Website: http://www.springfieldclinic.com
Cultural Training Completed: No
Hours: [Mon, Tue, Wed, Thu, Fri] 08:00 AM - 05:00 PM
Accessibility: Some Criteria Met (P, EB, IB, PA)

Springfield Clinic Pavilion
301 N 8th St
Springfield, IL 62701
Phone:(217) 528-7541
NPI:1780638478
Website: http://www.springfieldclinic.com
Cultural Training Completed: No
Hours: [Mon, Tue, Wed, Thu, Fri] 08:00 AM - 05:00 PM
Other Language(s):English
Accessibility: Some Criteria Met (P, EB, IB, PA)

IL

Sangamon

Multi-Specialty Group

Springfield Clinic Pediatric and Adolescent Center
2532 Farragut Dr
Springfield, IL 62704
Phone:(217) 960-8193
NPI:1780638478
Website: http://www.springfieldclinic.com
Cultural Training Completed: No
Hours: [Mon, Tue, Wed, Thu, Fri] 08:00 AM - 05:00 PM
Accessibility: Some Criteria Met (P, EB, IB, PA)

Springfield Clinic Pediatric and Adolescent Center
2532 Farragut Dr
Springfield, IL 62704
Phone:(217) 960-8193
NPI:1780638478
Website: http://www.springfieldclinic.com
Cultural Training Completed: No
Hours: [Mon, Tue, Wed, Thu, Fri] 08:00 AM - 05:00 PM
Other Language(s):English
Accessibility: Some Criteria Met (P, EB, IB, PA)

IL

Sangamon

Multi-Specialty Group

Springfield Clinic Pediatrics
3501 Old Jacksonville Rd
Springfield, IL 62711
Phone:(217) 960-8193
NPI:1780638478
Website: http://www.springfieldclinic.com
Cultural Training Completed: No
Hours: [Mon, Tue, Wed, Thu, Fri] 08:00 AM - 05:00 PM
Accessibility: Some Criteria Met (P, EB, IB, PA)

Springfield Clinic Pediatrics
3501 Old Jacksonville Rd
Springfield, IL 62711
Phone:(217) 960-8193
NPI:1780638478
Website: http://www.springfieldclinic.com
Cultural Training Completed: No
Hours: [Mon, Tue, Wed, Thu, Fri] 08:00 AM - 05:00 PM
Accessibility: Some Criteria Met (P, EB, IB, PA)

Springfield Clinic Rehabilitation Services
3020 S 6th St
Springfield, IL 62703
Phone:(217) 528-7541

IL

Sangamon

Multi-Specialty Group

Springfield Clinic Rehabilitation Services
NPI:1780638478
Website: http://www.springfieldclinic.com
Cultural Training Completed: No
Hours: [Mon, Tue, Wed, Thu, Fri] 08:00 AM - 05:00 PM
Accessibility: Details Pending (P P, P EB, P IB, P PA)

Springfield Clinic Rehabilitation Services
3020 S 6th St
Springfield, IL 62703
Phone:(217) 960-9151
NPI:1780638478
Website: http://www.springfieldclinic.com
Cultural Training Completed: No
Hours: [Mon, Tue, Wed, Thu, Fri] 08:00 AM - 05:00 PM
Other Language(s):English
Accessibility: Some Criteria Met (I P, I EB, I IB, I PA)

Springfield Clinic Rehabilitation Services - West Wabash
4525 Wabash Ave
Ste E
Springfield, IL 62711
Phone:(217) 528-7541
NPI:1780638478

IL

Sangamon

Multi-Specialty Group

Springfield Clinic Rehabilitation Services - West Wabash
Website: http://www.springfieldclinic.com
Cultural Training Completed: No
Hours: [Mon, Tue, Wed, Thu, Fri] 08:00 AM - 05:00 PM
Accessibility: Some Criteria Met (I P, I EB, I IB, I PA)

Springfield Clinic The Center for Plastic Surgery
2901 Greenbriar Dr
Springfield, IL 62704
Phone:(217) 793-3019
NPI:1780638478
Website: http://www.springfieldclinic.com
Cultural Training Completed: No
Hours: [Mon, Tue, Wed, Thu, Fri] 08:00 AM - 05:00 PM
Other Language(s):English
Accessibility: Some Criteria Met (I P, I EB, I IB, I PA)

Springfield Clinic Urgent Care - West Wabash
4525 Wabash Ave
Ste D
Springfield, IL 62711
Phone:(217) 726-4997

IL

Sangamon

Multi-Specialty Group

Springfield Clinic Urgent Care - West Wabash
NPI:1780638478
Website: http://www.springfieldclinic.com
Cultural Training Completed: No
Hours: [Mon, Tue, Wed, Thu, Fri] 08:00 AM - 05:00 PM
Accessibility: Some Criteria Met (I P, I EB, I IB, I PA)

Springfield Clinic Wabash
2200 Wabash Ave
Springfield, IL 62704
Phone:(217) 960-8280
NPI:1780638478
Website: http://www.springfieldclinic.com
Cultural Training Completed: No
Hours: [Mon, Tue, Wed, Thu, Fri] 08:00 AM - 05:00 PM
Accessibility: Some Criteria Met (I P, I EB, I IB, I PA)

Springfield Clinic Wabash
2200 Wabash Ave
Springfield, IL 62704
Phone:(217) 960-8280
NPI:1780638478
Website: http://www.springfieldclinic.com

IL

Sangamon

Multi-Specialty Group

Springfield Clinic Wabash
Cultural Training Completed: No
Hours: [Mon, Tue, Wed, Thu, Fri] 08:00 AM - 05:00 PM
Other Language(s):English
Accessibility: Some Criteria Met (I P, I EB, I IB, I PA)

Springfield Clinic West Side Drive-Up Lab
3040 Hamlin Pkwy
Springfield, IL 62711
Phone:(217) 528-7541
NPI:1780638478
Website: http://www.springfieldclinic.com
Cultural Training Completed: No
Hours: [Mon, Tue, Wed, Thu, Fri, Sat, Sun] 08:00 AM - 05:00 PM
Accessibility: Some Criteria Met (I P, I EB, I IB, I PA)

Springfield Clinic West Wabash
4525 Wabash Ave
Springfield, IL 62711
Phone:(217) 528-7541
NPI:1780638478
Website: http://www.springfieldclinic.com
Cultural Training Completed: No

IL

Sangamon

Multi-Specialty Group

Springfield Clinic West Wabash
Hours: [Mon, Tue, Wed, Thu, Fri] 08:00 AM - 05:00 PM
Other Language(s):English
Accessibility: Some Criteria Met (P, EB, IB, PA)

Springfield Clinic at St. John's Pavilion
301 N 8th St
Ste 3B134
Springfield, IL 62701
Phone:(217) 528-7541
NPI:1780638478
Website: http://www.springfieldclinic.com
Cultural Training Completed: No
Hours: [Mon, Tue, Wed, Thu, Fri] 08:00 AM - 05:00 PM
Accessibility: Some Criteria Met (P, EB, IB, PA)

Springfield Clinic, LLP
401 E Carpenter St
Springfield, IL 62702
Phone:(217) 528-7541
NPI:1780638478
Website: http://www.springfieldclinic.com
Cultural Training Completed: No

IL

Sangamon

Multi-Specialty Group

Springfield Clinic, LLP
Hours: [Mon, Tue, Wed, Thu, Fri] 08:00 AM - 05:00 PM
Accessibility: Some Criteria Met (P, EB, IB, PA)

Springfield Clinic, LLP
775 Engineering Ave
Springfield, IL 62703
Phone:(217) 528-7541
NPI:1780638478
Website: http://www.springfieldclinic.com
Cultural Training Completed: No
Hours: [Mon, Tue, Wed, Thu, Fri] 08:00 AM - 05:00 PM
Other Language(s):English
Accessibility: Some Criteria Met (P, EB, IB, PA)

Springfield Clinic, LLP
1025 S 6th St
Springfield, IL 62703
Phone:(447) 448-3041
NPI:1780638478
Website: http://www.springfieldclinic.com
Cultural Training Completed: No
Hours: [Mon, Tue, Wed, Thu, Fri] 08:00 AM - 05:00 PM

IL

Sangamon

Multi-Specialty Group

Springfield Clinic, LLP
Other Language(s):English
Accessibility: Some Criteria Met (P, EB, IB, PA)

Springfield Clinic, LLP
301 N 8th St
Ste 3B300
Springfield, IL 62701
Phone:(217) 527-2864
NPI:1780638478
Website: http://www.springfieldclinic.com
Cultural Training Completed: No
Hours: [Mon, Tue, Wed, Thu, Fri] 08:00 AM - 05:00 PM
Accessibility: Some Criteria Met (P, EB, IB, PA)

Springfield Clinic, LLP
301 N 8th St
Springfield, IL 62701
Phone:(217) 528-7541
NPI:1780638478
Website: http://www.springfieldclinic.com
Cultural Training Completed: No
Hours: [Mon, Tue, Wed, Thu, Fri] 08:00 AM - 05:00 PM

IL

Sangamon

Multi-Specialty Group

Springfield Clinic, LLP
Accessibility: Some Criteria Met (P, EB, IB, PA)

Springfield Clinic, LLP
301 N 8th St
Ste 3B300
Springfield, IL 62701
Phone:(217) 527-2864
NPI:1780638478
Website: http://www.springfieldclinic.com
Cultural Training Completed: No
Hours: [Mon, Tue, Wed, Thu, Fri] 08:00 AM - 05:00 PM
Accessibility: Some Criteria Met (P, EB, IB, PA)

Springfield Clinic, LLp
1025 S 6th St
Springfield, IL 62703
Phone:(447) 448-3041
NPI:1780638478
Website: http://www.springfieldclinic.com
Cultural Training Completed: No
Hours: [Mon, Tue, Wed, Thu, Fri] 08:00 AM - 05:00 PM
Accessibility: Details Pending (P, EB, IB, PA)

IL

Sangamon

Multi-Specialty Group

Springfield Imaging Center
319 E Madison St
Ste J
Springfield, IL 62701
Phone:(221) 734-2212
NPI:1780638478
Website:
http://www.springfieldclinic.com
Cultural Training Completed: No
Hours: [Mon, Tue, Wed, Thu, Fri] 08:00 AM - 05:00 PM
Accessibility: Some Criteria Met (I P, I EB, P IB, I PA)

Transplant Surgery Clinic
747 N Rutledge St
Springfield, IL 62702
Phone:(217) 545-5555
NPI:1780638478
Website:
http://www.springfieldclinic.com
Cultural Training Completed: No
Hours: [Mon, Tue, Wed, Thu, Fri] 08:00 AM - 05:00 PM
Accessibility: Some Criteria Met (I P, I EB, I IB, I PA)

Rural Health Center (RHC)

Central Counties Health Centers Inc (FQHC)
2239 E Cook St

IL

Sangamon

Rural Health Center (RHC)

Central Counties Health Centers Inc (FQHC)
Springfield, IL 62703
Phone:(217) 788-2300
NPI:1508305418
Website:
https://www.stauntonhospital.org/
Cultural Training Completed: No
Hours: [Mon, Tue, Wed, Thu, Fri] 08:00 AM - 05:00 PM
Accessibility: Details Pending (P P, P EB, P IB, P PA)

Illini Community Hospital
1932 S Lincoln Ave
Springfield, IL 62704
Phone:(217) 285-9447
NPI:1710920129
Website:
https://www.blessinghealth.org/
Cultural Training Completed: No
Hours: [Mon, Tue, Wed, Thu, Fri] 08:00 AM - 05:00 PM
Accessibility: Details Pending (P P, P EB, P IB, P PA)

Lincoln Prairie Behavioral Health Center
5230 6th Street Frontage Rd E
Springfield, IL 62703

IL

Sangamon

Rural Health Center (RHC)

Lincoln Prairie Behavioral Health Center
Phone:(217) 585-1180
NPI:1780128512
Website:
http://www.masondistrictthospital.org/
Cultural Training Completed: No
Hours: [Mon, Tue, Wed, Thu, Fri] 08:00 AM - 05:00 PM
Accessibility: Details Pending (P P, P EB, P IB, P PA)

Memorial Express Care
2950 S 6th St
Springfield, IL 62703
Phone:(217) 588-2600
NPI:1205072626
Website:
http://www.grahamhealthsystem.org
Cultural Training Completed: No
Hours: [Mon, Tue, Wed, Thu, Fri] 08:00 AM - 05:00 PM
Accessibility: Details Pending (P P, P EB, P IB, P PA)

Memorial ExpressCare
3220 Atlanta St
Springfield, IL 62707
Phone:(217) 588-2600
NPI:1205072626

IL

Sangamon

Rural Health Center (RHC)

Memorial ExpressCare
Website:
http://www.grahamhealthsystem.org
Cultural Training Completed: No
Hours: [Mon, Tue, Wed, Thu, Fri] 08:00 AM - 05:00 PM
Accessibility: Details Pending (P P, P EB, P IB, P PA)

Memorial ExpressCare
3132 Old Jacksonville Rd
Springfield, IL 62704
Phone:(217) 588-2600
NPI:1205072626
Website:
http://www.grahamhealthsystem.org
Cultural Training Completed: No
Hours: [Mon, Tue, Wed, Thu, Fri] 08:00 AM - 05:00 PM
Accessibility: Details Pending (P P, P EB, P IB, P PA)

Memorial Physician Servics MacArthur
2115 S MacArthur Blvd
Springfield, IL 62704
Phone:(271) 588-2940
NPI:1205072626
Website:
http://www.grahamhealthsystem.org

IL

Sangamon

Rural Health Center (RHC)

Memorial Physician Servics MacArthur
Cultural Training Completed: No
Hours: [Mon, Tue, Wed, Thu, Fri] 08:00 AM - 05:00 PM
Accessibility: Details Pending (P, EB, IB, PA)

SIU Physicians and Surgeons Inc
319 E Madison St
Springfield, IL 62701
Phone:(217) 545-8000
NPI:1780128512
Website: http://www.masondistrictthospital.org/
Cultural Training Completed: No
Hours: [Mon, Tue, Wed, Thu, Fri] 08:00 AM - 05:00 PM
Accessibility: Details Pending (P, EB, IB, PA)

SIU Physicians and Surgeons Inc
747 N Rutledge St
Springfield, IL 62702
Phone:(217) 545-8000
NPI:1811174402
Website: http://www.siumed.edu
Cultural Training Completed: No
Hours: [Mon, Tue, Wed, Thu, Fri] 08:00 AM - 05:00 PM

IL

Sangamon

Rural Health Center (RHC)

SIU Physicians and Surgeons Inc
Accessibility: Details Pending (P, EB, IB, PA)

Springfield Clinic Llp
1025 S 6th St
Springfield, IL 62703
Phone:(217) 528-7541
NPI:1548928211
Cultural Training Completed: No
Hours: [Mon, Tue, Wed, Thu, Fri] 08:00 AM - 05:00 PM
Accessibility: Some Criteria Met (I P, I EB, P IB, I PA)

Single Specialty Group

Bard Optical
3055 Wabash Ave
Springfield, IL 62704
Phone:(217) 793-2273
NPI:1508856923
Website: www.bardoptical.com
Cultural Training Completed: No
Hours: [Mon, Tue, Wed, Thu, Fri] 08:00 AM - 05:00 PM
Accessibility: Details Pending (P, EB, IB, PA)

Bard Optical
2409 N Dirksen Pkwy
Springfield, IL 62702
Phone:(217) 393-8609
NPI:1508856923

IL

Sangamon

Single Specialty Group

Bard Optical
Website: www.bardoptical.com
Cultural Training Completed: No
Hours: [Mon, Tue, Wed, Thu, Fri] 08:00 AM - 05:00 PM
Accessibility: Details Pending (P, EB, IB, PA)

Dermatology and Mohs Surgery Institute - Springfield
319 E Madison St
Ste 4N
Springfield, IL 62701
Phone:(309) 451-3376
NPI:1770828626
Website: http://www.dermatologymohsinstitute.com/
Cultural Training Completed: No
Hours: [Mon, Tue, Wed, Thu, Fri] 08:00 AM - 05:00 PM
Accessibility: Some Criteria Met (I P, I EB, P IB, I PA)

Dr Eric Botts & Associates
2760 N Dirksen Pkwy
Springfield, IL 62702
Phone:(217) 522-4396
NPI:1710180922
Cultural Training Completed: No
Hours: [Mon, Tue, Wed, Thu, Fri, Sat] 09:00 AM - 07:00 PM

IL

Sangamon

Single Specialty Group

Dr Eric Botts & Associates
Accessibility: Details Pending (P, EB, IB, PA)

Dr. Eric Botts & Associates
1100 Lejune Dr
Springfield, IL 62703
Phone:(217) 529-6336
NPI:1710180922
Cultural Training Completed: No
Hours: [Mon, Tue, Wed, Thu, Fri] 09:00 AM - 07:00 PM, Sat 09:00 AM - 06:00 PM
Accessibility: Details Pending (P, EB, IB, PA)

Foot And Ankle Center of Illinois PC
2921 Montvale Dr
Springfield, IL 62704
Phone:(217) 787-2700
NPI:1598058547
Cultural Training Completed: No
Hours: [Mon, Tue, Wed, Thu, Fri] 08:00 AM - 05:00 PM
Accessibility: Details Pending (P, EB, IB, PA)

Forefront-Rosenzweig Medical Services PC
600 S 2nd St
Ste 404
Springfield, IL 62704
Phone:(972) 449-0540
NPI:1588101745

IL

Sangamon

Single Specialty Group

Forefront-Rosenzweig Medical Services PC
Cultural Training Completed: No
Hours: [Mon, Tue, Wed, Thu, Fri] 08:00 AM - 05:00 PM
Accessibility: Details Pending (P, EB, IB, PA)

Gyn-Care
2501 Chatham Rd
Springfield, IL 62704
Phone:(770) 434-3800
NPI:1538444005
Website: https://www.gyn-care.com/provider/eric-l-brown-md-facog
Cultural Training Completed: No
Hours: [Mon, Tue, Wed, Thu, Fri] 08:00 AM - 05:00 PM
Accessibility: Some Criteria Met (P, EB, IB, PA)

Pepper Brown and Associates
4481 Ash Grove Dr
Ste B
Springfield, IL 62711
Phone:(217) 247-4421
NPI:1427731124
Cultural Training Completed: Yes
Hours: [Mon, Tue, Wed, Thu, Fri] 08:00 AM - 05:00 PM

IL

Sangamon

Single Specialty Group

Pepper Brown and Associates
Accessibility: Some Criteria Met (P, EB, IB, PA)

Rolens Podiatry
1001 Clock Tower Dr
Ste A
Springfield, IL 62704
Phone:(217) 787-7513
NPI:1558711903
Website: https://www.rolenspodiatry.com/
Cultural Training Completed: No
Hours: [Mon, Fri] 09:00 AM - 04:00 PM, [Tue, Thu] 08:00 AM - 04:00 PM
Accessibility: Details Pending (P, EB, IB, PA)

Rolens Podiatry Inc
102 South Grand Ave W
Ste A
Springfield, IL 62704
Phone:(217) 787-7513
NPI:1558711903
Website: https://www.rolenspodiatry.com/
Cultural Training Completed: No
Hours: [Mon, Tue, Wed, Thu, Fri] 08:00 AM - 05:00 PM
Accessibility: Details Pending (P, EB, IB, PA)

IL

Schuyler

Rushville

Free Standing Renal Dialysis Facility (Kidney)

Dva Renal Healthcare Inc
112 Sullivan Dr
Rushville, IL 62681
Phone:(217) 322-2652
NPI:1205805488
Website: https://www.davita.com
Cultural Training Completed: No
Hours: [Mon, Wed] 08:00 AM - 05:00 PM, [Tue, Thu, Sun] 04:30 AM - 08:00 PM, Fri 05:30 AM - 11:00 AM
Accessibility: Details Pending (P, EB, IB, PA)

Multi-Specialty Group

Blessing Hospital
238 S Congress St
Rushville, IL 62681
Phone:(217) 322-4321
NPI:1114471737
Website: http://www.blessinghealth.org/
Cultural Training Completed: No
Hours: [Mon, Tue, Wed, Thu, Fri] 08:00 AM - 05:00 PM
Accessibility: Some Criteria Met (P, EB, IB, PA)

IL

Schuyler

Multi-Specialty Group

Blessing Physician Services
238 S Congress St
Rushville, IL 62681
Phone:(217) 322-4321
NPI:1851311641
Website: https://www.blessinghealth.org/
Cultural Training Completed: No
Hours: [Mon, Tue, Wed, Thu, Fri] 08:00 AM - 05:00 PM
Accessibility: Some Criteria Met (P, EB, IB, PA)

Springfield Clinic LLP
238 S Congress St
Rushville, IL 62681
Phone:(217) 322-4321
NPI:1780638478
Website: http://www.springfieldclinic.com
Cultural Training Completed: No
Hours: [Mon, Tue, Wed, Thu, Fri] 08:00 AM - 05:00 PM
Accessibility: Some Criteria Met (P, EB, IB, PA)

Springfield Clinic LLP
238 S Congress St
Rushville, IL 62681
Phone:(217) 322-4321
NPI:1780638478
Website: http://www.springfieldclinic.com

IL

Schuyler

Multi-Specialty Group

Springfield Clinic LLP
Cultural Training Completed: No
Hours: [Mon, Tue, Wed, Thu, Fri] 08:00 AM - 05:00 PM
Accessibility: Some Criteria Met (P, EB, IB, PA)

Rural Health Center (RHC)

Rushville Family Practice
233 South Congress Street
Rushville, IL 62681
Phone:(217) 322-3345
NPI:1073979308
Website: https://cmhospital.com
Cultural Training Completed: No
Hours: [Mon, Tue, Wed, Thu, Fri] 08:00 AM - 05:00 PM
Accessibility: Details Pending (P, EB, IB, PA)

Schuyler County Hospital District
238 S Congress St
Rushville, IL 62681
Phone:(217) 322-4321
NPI:1073979308
Website: https://cmhospital.com
Cultural Training Completed: No
Hours: [Mon, Tue, Wed, Thu, Fri] 08:00 AM - 05:00 PM

IL

Schuyler

Rural Health Center (RHC)

Schuyler County Hospital District
Accessibility: Details Pending (P, EB, IB, PA)

Scott

Winchester

Clinic/Center

Quincy Medical Group
231 W Cherry St
Winchester, IL 62694
Phone:(217) 742-3117
NPI:1548234198
Website: http://www.quincymedgroup.com
Cultural Training Completed: No
Hours: [Mon, Tue, Wed, Thu, Fri] 08:00 AM - 05:00 PM
Accessibility: Details Pending (P, EB, IB, PA)

Rural Health Center (RHC)

Winchester Family Practice
231 W Cherry St
Winchester, IL 62694
Phone:(217) 742-3117
NPI:1114105749
Cultural Training Completed: No
Hours: [Mon, Tue, Wed, Thu, Fri] 08:00 AM - 05:00 PM

IL

Scott

Rural Health Center (RHC)

Winchester Family Practice
Other Language(s):English
Accessibility: Details Pending (P, EB, IB, PA)

Shelby

Cowden

Rural Health Center (RHC)

Cowden Medical Clinic LLC
209 E Elm St
Cowden, IL 62422
Phone:(217) 783-6565
NPI:1356410781
Cultural Training Completed: No
Hours: [Mon, Tue, Wed, Thu] 08:00 AM - 05:00 PM, Fri 08:00 AM - 12:00 PM
Other Language(s):English
Accessibility: Some Criteria Met (P, EB, IB, PA)

Pana Community Hospital Association
101 E 9 St
Cowden, IL 62422
Phone:(217) 562-2131
NPI:1720710437
Cultural Training Completed: No
Hours: [Mon, Tue, Wed, Thu, Fri] 08:00 AM - 05:00 PM

IL

Shelby

Rural Health Center (RHC)

Pana Community Hospital Association
Accessibility: Details Pending (P, EB, IB, PA)

Pana Community Hospital Association
209 E Elm St
Cowden, IL 62422
Phone:(217) 562-2131
NPI:1720710437
Cultural Training Completed: Yes
Hours: [Mon, Tue, Wed, Thu] 08:00 AM - 05:00 PM, Fri 08:00 AM - 12:00 PM
Accessibility: Some Criteria Met (P, EB, IB, PA)

Moweaqua

Multi-Specialty Group

Springfield Clinic Moweaqua
620 N Putnam St
Moweaqua, IL 62550
Phone:(217) 768-3884
NPI:1780638478
Website: http://www.springfieldclinic.com
Cultural Training Completed: No
Hours: [Mon, Tue, Wed, Thu, Fri] 08:00 AM - 05:00 PM
Other Language(s):English

IL

Shelby

Multi-Specialty Group

Springfield Clinic Moweaqua
Accessibility: Some Criteria Met (P, EB, IB, PA)

Springfield Clinic Moweaqua
620 N Putnam St
Ste A
Moweaqua, IL 62550
Phone:(217) 768-3884
NPI:1780638478
Website: http://www.springfieldclinic.com
Cultural Training Completed: No
Hours: [Mon, Tue, Wed, Thu, Fri] 08:00 AM - 05:00 PM
Accessibility: Some Criteria Met (P, EB, IB, PA)

Rural Health Center (RHC)

Springfield Clinic LLP
620 N Putnam St
Ste A
Moweaqua, IL 62550
Phone:(217) 768-3884
NPI:1548928211
Cultural Training Completed: No
Hours: [Mon, Tue, Wed, Thu, Fri, Sun] 08:00 AM - 05:00 PM
Accessibility: Some Criteria Met (P, EB, IB, PA)

IL

Shelby

Shelbyville

Clinic/Center: Primary Care

DMH Shelbyville
415 N Cedar St
Shelbyville, IL 62565
Phone:(217) 774-3800
NPI:1396097960
Website: https://www.plannedparenthood.org
Cultural Training Completed: No
Hours: [Mon, Tue, Wed, Thu, Fri] 08:00 AM - 05:00 PM
Other Language(s):English
Accessibility: Details Pending (P, EB, IB, PA)

Clinic/Center: Rehabilitation, Substance Use Disorder

Central East Alcoholism and Drug Council - Adult Outpatient
155 S Morgan St
Shelbyville, IL 62565
Phone:(217) 348-8108
NPI:1629455019
Website: https://hourhouserecovery.org/
Cultural Training Completed: No
Hours: [Mon, Tue, Wed, Thu, Fri, Sat, Sun] 12:00 AM - 11:59 PM

IL

Shelby

Clinic/Center: Rehabilitation, Substance Use Disorder

Central East Alcoholism and Drug Council - Adult Outpatient
Other Language(s):English
Accessibility: Details Pending (P, EB, IB, PA)

Shelby County Community Services Inc
101 E North 12th St
Shelbyville, IL 62565
Phone:(217) 774-1400
NPI:1154571701
Website: http://www.sccsil.org
Cultural Training Completed: No
Hours: [Mon, Tue, Wed, Thu, Fri] 08:00 AM - 05:00 PM
Accessibility: Details Pending (P, EB, IB, PA)

Federally Qualified Health Center (FQHC)

Southern Illinois University
415 N Cedar St
Shelbyville, IL 62565
Phone:(217) 774-3800
NPI:1407376338
Website: http://www.dmhcares.com/
Cultural Training Completed: No

IL

Shelby

Federally Qualified Health Center (FQHC)

Southern Illinois University
Hours: [Mon, Tue, Wed, Thu, Fri] 08:00 AM - 04:30 PM
Other Language(s):English
Accessibility: Details Pending (P, EB, IB, PA)

Multi-Specialty Group

HSHS Good Shepherd Hospital Specialty Clinic
201 S. Pine Street
Shelbyville, IL 62565
Phone:(217) 342-4151
NPI:1780638478
Website: http://www.springfieldclinic.com
Cultural Training Completed: No
Hours: [Mon, Tue, Wed, Thu, Fri] 08:00 AM - 05:00 PM
Accessibility: Details Pending (P, EB, IB, PA)

HSHS Good Shepherd Hospital Specialty Clinic
200 South Pine Street
Shelbyville, IL 62565
Phone:(217) 774-3961
NPI:1780638478
Website: http://www.springfieldclinic.com

IL

Shelby

Multi-Specialty Group

HSHS Good Shepherd Hospital Specialty Clinic
Cultural Training Completed: No
Hours: [Mon, Tue, Wed, Thu, Fri] 08:00 AM - 05:00 PM
Accessibility: Details Pending (P, EB, IB, PA)

SBL Shelbyville Clinic
1004 Health Center Drive
Shelbyville, IL 62565
Phone:(217) 774-4305
NPI:1568581379
Website: https://www.sarahbush.org
Cultural Training Completed: No
Hours: [Mon, Tue, Wed, Thu, Fri] 08:00 AM - 05:00 PM
Accessibility: Details Pending (P, EB, IB, PA)

SBL Shelbyville Clinic
1215 W Main St
Shelbyville, IL 62565
Phone:(217) 258-2581
NPI:1568581379
Website: https://www.sarahbush.org
Cultural Training Completed: No
Hours: [Mon, Tue, Wed, Thu, Fri] 07:00 AM - 04:00 PM

IL

Shelby

Multi-Specialty Group

SBL Shelbyville Clinic
Other Language(s):English
Accessibility: Some Criteria Met (P, EB, IB, PA)

Shelby Memorial Hospital
200 S Cedar St
Shelbyville, IL 62565
Phone:(217) 483-3333
NPI:1780638478
Website: http://www.springfieldclinic.com
Cultural Training Completed: No
Hours: [Mon, Tue, Wed, Thu, Fri] 08:00 AM - 05:00 PM
Accessibility: Some Criteria Met (P, EB, IB, PA)

Springfield Clinic, LLP
201 South Pine Street
Shelbyville, IL 62565
Phone:(217) 774-3961
NPI:1780638478
Website: http://www.springfieldclinic.com
Cultural Training Completed: No
Hours: [Mon, Tue, Wed, Thu, Fri] 08:00 AM - 05:00 PM
Accessibility: Some Criteria Met (P, EB, IB, PA)

IL

Shelby

Multi-Specialty Group

Springfield Clinic, LLP
201 South Pine Street
Shelbyville, IL 62565
Phone:(217) 774-3961
NPI:1780638478
Website: http://www.springfieldclinic.com
Cultural Training Completed: No
Hours: [Mon, Tue, Wed, Thu, Fri] 08:00 AM - 05:00 PM
Accessibility: Details Pending (P, EB, IB, PA)

Stewardson

Multi-Specialty Group

Springfield Clinic Stewardson
421 S Pine St
Stewardson, IL 62463
Phone:(217) 342-4151
NPI:1780638478
Website: http://www.springfieldclinic.com
Cultural Training Completed: No
Hours: [Mon, Tue, Wed, Thu, Fri] 08:00 AM - 05:00 PM
Accessibility: Some Criteria Met (P, EB, IB, PA)

IL

Vermilion

Danville

Clinic/Center

Tilton Clinic
2 Illiana Dr
Danville, IL 61832
Phone:(217) 655-4362
NPI:1629280367
Cultural Training Completed: No
Hours: [Mon, Tue, Wed, Thu, Fri] 08:00 AM - 05:00 PM
Accessibility: Details Pending (P, EB, IB, PA)

Clinic/Center: Adolescent and Children Mental Health

Rosecrance Central Danville
923 N Vermilion St
Danville, IL 61832
Phone:(815) 391-1000
NPI:1134575558
Cultural Training Completed: No
Hours: [Mon, Tue, Wed, Thu, Fri] 08:00 AM - 05:00 PM
Accessibility: Details Pending (P, EB, IB, PA)

Clinic/Center: Ambulatory Surgical

Carle Surgicenter
516 W Madison St
Danville, IL 61832
Phone:(217) 431-7600
NPI:1225194533
Website: https://carle.org/

IL

Vermilion

Clinic/Center: Ambulatory Surgical

Carle Surgicenter
Cultural Training Completed: No
Hours: [Mon, Tue, Wed, Thu, Fri] 08:00 AM - 05:00 PM
Accessibility: Details Pending (P, EB, IB, PA)

Carle Surgicenter
2300 N Vermilion St
Danville, IL 61832
Phone:(217) 444-5800
NPI:1225194533
Website: https://carle.org/
Cultural Training Completed: No
Hours: [Mon, Tue, Wed, Thu, Fri] 08:00 AM - 05:00 PM
Other Language(s):English
Accessibility: Some Criteria Met (P, EB, IB, PA)

Clinic/Center: Mental Health (Including Community Mental Health Center)

Aunt Martha's Vermilion Area Community Health Center
614 N Gilbert St
Danville, IL 61832
Phone:(877) 692-8686
NPI:1356987184
Cultural Training Completed: No

IL

Vermilion

Clinic/Center: Mental Health (Including Community Mental Health Center)

Aunt Martha's Vermilion Area Community Health Center
Hours: Mon 08:00 AM - 07:00 PM, Tue 08:30 AM - 06:30 PM, [Wed, Thu] 08:00 AM - 06:30 PM, Fri 07:00 AM - 05:00 PM, Sat 09:00 AM - 01:00 PM
Accessibility: Some Criteria Met (P, EB, IB, PA)

Rosecrance, Inc.
923 N Vermilion St
Danville, IL 61832
Phone:(217) 992-6463
NPI:1114431418
Website: https://rosecrance.org/
Cultural Training Completed: No
Hours: [Mon, Tue, Wed, Thu] 08:00 AM - 07:00 PM, Fri 08:00 AM - 11:00 PM
Accessibility: Some Criteria Met (P, EB, IB, PA)

Clinic/Center: Primary Care

Smart Health and Wellness
735 N Logan Ave
Danville, IL 61832
Phone:(217) 280-8502
NPI:1558029504

IL

Vermilion

Clinic/Center: Primary Care

Smart Health and Wellness
Cultural Training Completed: No
Hours: [Mon, Tue, Wed, Thu, Fri] 08:00 AM - 05:00 PM
Accessibility: Details Pending (P, EB, IB, PA)

Clinic/Center: Rehabilitation, Substance Use Disorder

New Directions Treatment Center
153 N Vermilion St
Danville, IL 61832
Phone:(217) 442-9026
NPI:1417154568
Website: https://www.newdirectionstreatmentcenter.com/
Cultural Training Completed: No
Hours: [Mon, Tue, Wed, Thu, Fri] 08:00 AM - 05:00 PM
Other Language(s):English,Spanish
Accessibility: Details Pending (P, EB, IB, PA)

Rosecrance Inc
923 N Vermilion St
Danville, IL 61832
Phone:(217) 477-4500
NPI:1871007385

IL

Vermilion

Clinic/Center: Rehabilitation, Substance Use Disorder

Rosecrance Inc
Website: www.medicine.wustl.edu
Cultural Training Completed: No
Hours: [Mon, Tue, Wed, Thu] 08:00 AM - 07:00 PM, Fri 08:00 AM - 12:00 PM
Accessibility: Some Criteria Met (P, EB, IB, PA)

Federally Qualified Health Center (FQHC)

Aunt Martha's Vermilion Area CHC
614 N Gilbert St
Danville, IL 61832
Phone:(217) 442-8790
NPI:1073950044
Website: https://www.auntmarthas.org
Cultural Training Completed: No
Hours: [Mon, Tue, Wed, Thu, Fri] 08:00 AM - 05:00 PM
Accessibility: Details Pending (P, EB, IB, PA)

Aunt Martha's Vermilion Area CHC
614 N Gilbert St
Danville, IL 61832
Phone:(877) 692-8686
NPI:1619104098

IL

Vermilion

Federally Qualified Health Center (FQHC)

Aunt Martha's Vermilion Area CHC
Website: https://www.auntmarthas.org
Cultural Training Completed: No
Hours: [Mon, Tue, Wed, Thu, Fri] 08:00 AM - 05:00 PM
Accessibility: Some Criteria Met (P, EB, IB, PA)

Aunt Martha's Vermilion Area CHC
614 N Gilbert St
Danville, IL 61832
Phone:(217) 442-8790
NPI:1154679116
Website: https://www.auntmarthas.org
Cultural Training Completed: No
Hours: [Mon, Tue, Wed, Thu, Fri] 08:00 AM - 05:00 PM
Accessibility: Details Pending (P, EB, IB, PA)

Aunt Martha's Vermilion Area CHC
614 N Gilbert St
Danville, IL 61832
Phone:(217) 442-8790
NPI:1356481899
Website: https://www.auntmarthas.org

IL

Vermilion

Federally Qualified Health Center (FQHC)

Aunt Martha's Vermilion Area CHC
Cultural Training Completed: No
Hours: [Mon, Tue, Wed, Thu, Fri] 08:00 AM - 05:00 PM
Accessibility: Details Pending (P, EB, IB, PA)

Aunt Martha's Vermilion Area Center
620 N Gilbert St
Danville, IL 61832
Phone:(877) 692-8686
NPI:1447390984
Website: https://www.auntmarthas.org/
Cultural Training Completed: No
Hours: [Mon, Tue, Wed, Thu, Fri] 08:00 AM - 05:00 PM
Other Language(s):English
Accessibility: Details Pending (P, EB, IB, PA)

Aunt Martha's Vermilion Area Community Health Center
614 N Gilbert St
Danville, IL 61832
Phone:(877) 692-8686
NPI:1831239490
Website: https://www.auntmarthas.org/

IL

Vermilion

Federally Qualified Health Center (FQHC)

Aunt Martha's Vermilion Area Community Health Center
Cultural Training Completed: No
Hours: [Mon, Tue, Wed, Thu, Fri] 08:00 AM - 05:00 PM
Other Language(s):Spanish,English
Accessibility: Some Criteria Met (P, EB, IB, PA)

Aunt Martha's Vermilion Area Community Health Center (FQHC)
614 N Gilbert St
Danville, IL 61832
Phone:(877) 692-8686
NPI:1619427655
Website: https://www.auntmarthas.org/
Cultural Training Completed: No
Hours: [Mon, Tue, Wed, Thu, Fri] 08:00 AM - 05:00 PM
Other Language(s):Spanish,English
Accessibility: Some Criteria Met (P, EB, IB, PA)

Aunt Martha's Youth Service Center
614 N Gilbert St

IL

Vermilion

Federally Qualified Health Center (FQHC)

Aunt Martha's Youth Service Center
Danville, IL 61832
Phone:(217) 442-8790
NPI:1912452483
Website: https://www.auntmarthas.org/
Cultural Training Completed: No
Hours: [Mon, Tue, Wed, Thu, Fri] 08:00 AM - 05:00 PM
Other Language(s):English
Accessibility: Details Pending (P, EB, IB, PA)

Aunt Martha's Youth Service Center
614 N Gilbert St
Danville, IL 61832
Phone:(217) 442-8790
NPI:1619104098
Website: https://www.auntmarthas.org
Cultural Training Completed: Yes
Hours: [Mon, Tue, Wed, Thu, Fri] 08:00 AM - 05:00 PM
Accessibility: Details Pending (P, EB, IB, PA)

Carle Danville on Fairchild (RHC)
311 W Fairchild St
Danville, IL 61832
Phone:(217) 431-7600

IL

Vermilion

Federally Qualified Health Center (FQHC)

Carle Danville on Fairchild (RHC)
NPI:1578821005
Website: http://www.carle.org/
Cultural Training Completed: No
Hours: [Mon, Tue, Wed, Thu, Fri] 08:00 AM - 05:00 PM
Accessibility: Some Criteria Met (P, EB, IB, PA)

Community Health Care Inc - River Drive
1968 N Bowman Avenue Rd
Danville, IL 61832
Phone:(864) 244-3626
NPI:1932193224
Website: www.chcqca.org
Cultural Training Completed: No
Hours: [Mon, Tue, Wed, Thu, Fri] 08:00 AM - 05:00 PM
Accessibility: Details Pending (P, EB, IB, PA)

614 N Gilbert St
Danville, IL 61832
Phone:(877) 692-8686
NPI:1447390984
Website: https://www.auntmarthas.org/
Cultural Training Completed: No

IL

Vermilion

Federally Qualified Health Center (FQHC)

Hours: Tue 08:00 AM - 06:30 PM, [Wed, Thu] 08:00 AM - 05:30 PM, Fri 08:00 AM - 04:30 PM
Other Language(s):English
Accessibility: Some Criteria Met (P, EB, IB, PA)

SIHF Healthcare
202 E Fairchild St
Danville, IL 61832
Phone:(618) 632-0694
NPI:1174688501
Website: https://www.sihf.org/
Cultural Training Completed: No
Hours: [Mon, Tue, Wed, Thu] 08:00 AM - 05:00 PM, Fri 09:00 AM - 05:00 PM
Accessibility: Details Pending (P, EB, IB, PA)

SIHF Healthcare
202 E Fairchild St
Danville, IL 61832
Phone:(618) 632-0694
NPI:1952042814
Cultural Training Completed: No
Hours: [Mon, Tue, Wed, Thu, Fri] 08:00 AM - 05:00 PM
Accessibility: Some Criteria Met (P, EB, IB, PA)

IL

Vermilion

Foster Care Agency

The Center For Youth and Family Solutions
102 Robinson St
Danville, IL 61832
Phone:(217) 443-1772
NPI:1699040451
Cultural Training Completed: No
Hours: [Mon, Tue, Wed, Thu, Fri] 08:00 AM - 05:00 PM
Accessibility: Some Criteria Met (P, EB, IB, PA)

The Center for Youth & Family Solutions
102 Robinson St
Danville, IL 61832
Phone:(309) 323-6600
NPI:1699040451
Website: https://www.cyfsolutions.org
Cultural Training Completed: Yes
Hours: [Mon, Tue, Wed, Thu, Fri] 09:00 AM - 05:00 PM
Accessibility: Some Criteria Met (P, EB, IB, PA)

Free Standing Renal Dialysis Facility (Kidney)

DANVILLE HOME TRAINING
3 Poland Rd
Danville, IL 61834
Phone:(217) 446-0583
NPI:1144504549

IL

Vermilion

Free Standing Renal Dialysis Facility (Kidney)

DANVILLE HOME TRAINING
Cultural Training Completed: No
Hours: [Mon, Tue, Wed, Thu, Fri] 08:00 AM - 05:00 PM
Accessibility: Details Pending (P, EB, IB, PA)

Danville Home Training
3 Poland Rd
Danville, IL 61834
Phone:(217) 446-0583
NPI:1144504549
Website: https://www.davita.com/
Cultural Training Completed: No
Hours: [Mon, Tue, Wed, Thu, Fri] 08:00 AM - 05:00 PM
Accessibility: Details Pending (P, EB, IB, PA)

Total Renal Care Inc
26 E West Newell Rd
Danville, IL 61834
Phone:(217) 431-1470
NPI:1134583263
Website: https://www.davita.com/
Cultural Training Completed: No
Hours: [Mon, Tue, Wed, Thu, Fri, Sun] 05:00 AM - 05:00 PM

IL

Vermilion

Free Standing Renal Dialysis Facility (Kidney)

Total Renal Care Inc
Other Language(s):English
Accessibility: Details Pending (P, EB, IB, PA)

Rural Health Center (RHC)

Carle Danville On Fairchild
311 W Fairchild St
Danville, IL 61832
Phone:(217) 431-7600
NPI:1578504544
Website: https://carle.org
Cultural Training Completed: No
Hours: [Mon, Tue, Wed, Thu, Fri] 08:00 AM - 05:00 PM
Accessibility: Details Pending (P, EB, IB, PA)

Carle Danville On Fairchild
311 W Fairchild St
Danville, IL 61832
Phone:(217) 431-7600
NPI:1750785986
Website: http://www.carle.org
Cultural Training Completed: No
Hours: [Mon, Tue, Wed, Thu, Fri] 08:00 AM - 05:00 PM

IL

Vermilion

Rural Health Center (RHC)

Carle Danville On Fairchild
Accessibility: Details Pending (P, EB, IB, PA)

Carle Danville on Fairchild
311 W Fairchild St
Danville, IL 61832
Phone:(217) 431-7700
NPI:1669802419
Website: https://carle.org
Cultural Training Completed: No
Hours: [Mon, Tue, Wed, Thu, Fri] 08:00 AM - 05:00 PM
Accessibility: Some Criteria Met (P, EB, IB, PA)

Carle Danville on Fairchild
31 W Fairchild St
Danville, IL 61832
Phone:(217) 431-7600
NPI:1669802419
Website: https://carle.org
Cultural Training Completed: No
Hours: [Mon, Tue, Wed, Thu, Fri] 08:00 AM - 05:00 PM
Accessibility: Details Pending (P, EB, IB, PA)

Carle Physician Group
2300 N Vermilion St
Danville, IL 61832

IL

Vermilion

Rural Health Center (RHC)

Carle Physician Group
Phone:(217) 431-7600
NPI:1578504544
Website: https://carle.org
Cultural Training Completed: No
Hours: [Mon, Tue, Wed, Thu, Fri] 08:00 AM - 05:00 PM
Accessibility: Details Pending (P, EB, IB, PA)

Carle Physician Group
2300 N Vermilion St
Danville, IL 61832
Phone:(217) 431-7600
NPI:1669802419
Website: https://carle.org
Cultural Training Completed: No
Hours: [Mon, Tue, Wed, Thu, Fri] 08:00 AM - 05:00 PM
Accessibility: Details Pending (P, EB, IB, PA)

Family Practice Medical Center
511 W Fairchild St
Danville, IL 61832
Phone:(217) 431-2025
NPI:1669654224
Website: http://www.familypracticemedicalcenter.com
Cultural Training Completed: No

IL

Vermilion

Rural Health Center (RHC)

Family Practice Medical Center
Hours: [Mon, Tue, Wed, Thu] 08:30 AM - 07:00 PM, Fri 08:30 AM - 05:30 PM, Sat 10:00 AM - 02:00 PM
Other Language(s):Arabic,English
Accessibility: Some Criteria Met (P, EB, IB, PA)

Hoopeston Community Memorial Hospital dba Carle Danville Clinic
516 W Madison St
Ste 202
Danville, IL 61832
Phone:(217) 431-7650
NPI:1669802419
Website: https://carle.org
Cultural Training Completed: No
Hours: [Mon, Tue, Wed, Thu, Fri] 08:00 AM - 05:00 PM
Accessibility: Details Pending (P, EB, IB, PA)

Hoopeston Community Memorial Hospital dba Carle Danville Clinic
516 W Madison St
Danville, IL 61832
Phone:(217) 431-7600
NPI:1669802419
Website: https://carle.org

IL

Vermilion

Rural Health Center (RHC)

Hoopeston Community Memorial Hospital dba Carle Danville Clinic
Cultural Training Completed: No
Hours: [Mon, Tue, Wed, Thu, Fri] 08:00 AM - 05:00 PM
Accessibility: Details Pending (P, EB, IB, PA)

Hoopeston Community Memorial Hospital dba Carle Danville Clinic
516 W Madison St
Ste 105
Danville, IL 61832
Phone:(217) 383-3311
NPI:1669802419
Website: https://carle.org
Cultural Training Completed: No
Hours: [Mon, Tue, Wed, Thu, Fri] 08:00 AM - 05:00 PM
Accessibility: Details Pending (P, EB, IB, PA)

Hoopeston Physician Group
516 W Madison St
Ste 301
Danville, IL 61832
Phone:(217) 431-7888
NPI:1669802419
Website: https://carle.org
Cultural Training Completed: No

IL

Vermilion

Rural Health Center (RHC)

Hoopeston Physician Group
Hours: [Mon, Tue, Wed, Thu, Fri] 08:00 AM - 05:00 PM
Accessibility: Details Pending (P, EB, IB, PA)

Riverview Pediatrics
102 N Logan Ave
Danville, IL 61832
Phone:(217) 442-5863
NPI:1972937480
Website: https://www.siumed.org/
Cultural Training Completed: Yes
Hours: [Mon, Tue, Wed, Thu, Fri] 08:00 AM - 05:00 PM
Accessibility: Some Criteria Met (P, EB, IB, PA)

Georgetown

Rural Health Center (RHC)

Fam Practice Med Center
302 N Main St
Georgetown, IL 61846
Phone:(217) 662-2282
NPI:1669654224
Website: http://www.familypracticemedicalcenter.com
Cultural Training Completed: No

IL

Vermilion

Rural Health Center (RHC)

Fam Practice Med Center
Hours: [Mon, Tue, Wed, Thu, Fri] 08:00 AM - 05:00 PM
Other Language(s):Arabic,English
Accessibility: Details Pending (P, EB, IB, PA)

Hoopeston

Clinic/Center

Hoopeston Physician Group
701 E Orange St
Hoopeston, IL 60942
Phone:(217) 283-5531
NPI:1295757771
Website: https://sahchicago.org
Cultural Training Completed: No
Hours: [Mon, Tue, Wed, Thu, Fri] 08:00 AM - 05:00 PM
Accessibility: Details Pending (P, EB, IB, PA)

Clinic/Center: Pain

Hoopeston Physician Group
701 E Orange St
Hoopeston, IL 60942
Phone:(217) 283-5531
NPI:1225196488
Website: https://carle.org

IL

Vermilion

Clinic/Center: Pain

Hoopeston Physician Group
Cultural Training Completed: No
Hours: [Mon, Tue, Wed, Thu, Fri] 08:00 AM - 05:00 PM
Accessibility: Details Pending (P, EB, IB, PA)

Clinic/Center: Rehabilitation, Substance Use Disorder

Iroquois Mental Health Center
701 E Orange St
Hoopeston, IL 60942
Phone:(815) 432-5241
NPI:1336699412
Website: https://sobernation.com/
Cultural Training Completed: No
Hours: [Mon, Tue, Wed, Thu, Fri] 08:00 AM - 05:00 PM
Accessibility: Some Criteria Met (P, EB, IB, PA)

Iroquois Mental Health Center
801 E Orange St
Hoopeston, IL 60942
Phone:(815) 432-5241
NPI:1417407503
Website: https://www.iroquoismhc.com/
Cultural Training Completed: No

IL

Vermilion

Clinic/Center: Rehabilitation, Substance Use Disorder

Iroquois Mental Health Center
Hours: [Mon, Tue, Wed, Thu, Fri] 08:00 AM - 05:00 PM
Accessibility: Some Criteria Met (P, EB, IB, PA)

Rural Health Center (RHC)

Charlotte Ann Russell Medical Center (RHC)
801 E Orange St
Hoopeston, IL 60942
Phone:(217) 283-5644
NPI:1467549402
Website: https://carle.org/
Cultural Training Completed: No
Hours: [Mon, Tue, Wed, Thu, Fri] 08:00 AM - 05:00 PM
Other Language(s):English
Accessibility: Some Criteria Met (P, EB, IB, PA)

Family Healthcare of Hoopeston
705 S Dixie Hwy
Hoopeston, IL 60942
Phone:(217) 283-5530
NPI:1881676005
Website: https://www.gibsonhospital.org/
Cultural Training Completed: No

IL

Vermilion

Rural Health Center (RHC)

Family Healthcare of Hoopeston
Hours: [Mon, Tue, Wed, Thu, Fri] 08:00 AM - 05:00 PM
Other Language(s):English
Accessibility: Some Criteria Met (P, EB, IB, PA)

Hoopeston Community Memorial
701 E Orange St
Hoopeston, IL 60942
Phone:(217) 283-5531
NPI:1578504544
Website: https://carle.org
Cultural Training Completed: No
Hours: [Mon, Tue, Wed, Thu, Fri] 08:00 AM - 05:00 PM
Accessibility: Details Pending (P, EB, IB, PA)

Hoopeston Community Memorial
701 E Orange St
Hoopeston, IL 60942
Phone:(217) 283-5531
NPI:1669802419
Website: https://carle.org
Cultural Training Completed: No
Hours: [Mon, Tue, Wed, Thu, Fri] 08:00 AM - 05:00 PM

IL

Vermilion

Rural Health Center (RHC)

Hoopeston Community Memorial
Other Language(s):English
Accessibility: Details Pending (P, EB, IB, PA)

Hoopeston Community Memorial
701 E Orange St
Hoopeston, IL 60942
Phone:(217) 283-5531
NPI:1750785986
Website: http://www.carle.org
Cultural Training Completed: No
Hours: [Mon, Tue, Wed, Thu, Fri] 08:00 AM - 05:00 PM
Accessibility: Details Pending (P, EB, IB, PA)

Hoopeston Community Memorial Hospital
801 E Orange St
Hoopeston, IL 60942
Phone:(217) 283-5644
NPI:1578504544
Website: https://carle.org
Cultural Training Completed: No
Hours: [Mon, Tue, Wed, Thu, Fri] 08:00 AM - 05:00 PM
Accessibility: Some Criteria Met (P, EB, IB, PA)

IL

Vermilion

Rural Health Center (RHC)

Hoopeston Community Memorial Hospital
801 E Orange St
Hoopeston, IL 60942
Phone:(217) 283-5644
NPI:1669802419
Website: https://carle.org
Cultural Training Completed: No
Hours: [Mon, Tue, Wed, Thu, Fri] 08:00 AM - 05:00 PM
Accessibility: Some Criteria Met (P, EB, IB, PA)

Hoopeston Community Memorial Hospital
801 E Orange St
Hoopeston, IL 60942
Phone:(217) 283-5644
NPI:1629295324
Website: https://www.carle.org
Cultural Training Completed: No
Hours: [Mon, Tue, Wed, Thu, Fri] 08:00 AM - 05:00 PM
Accessibility: Details Pending (P, EB, IB, PA)

Rossville

Rural Health Center (RHC)

Hoopeston Community Memorial Hospital
619 N Chicago St
Rossville, IL 60963

IL

Vermilion

Rural Health Center (RHC)

Hoopeston Community Memorial Hospital
Phone:(217) 748-4141
NPI:1356382428
Website: https://carle.org/
Cultural Training Completed: No
Hours: [Mon, Tue, Wed, Thu, Fri] 08:00 AM - 05:00 PM
Accessibility: Details Pending (P, EB, IB, PA)

Hoopeston Community Memorial Hospital dba Rossville Medical Center
619 N Chicago St
Rossville, IL 60963
Phone:(217) 748-4141
NPI:1629295324
Website: https://www.carle.org
Cultural Training Completed: No
Hours: [Mon, Tue, Wed, Thu, Fri] 08:00 AM - 05:00 PM
Accessibility: Details Pending (P, EB, IB, PA)

IL

Adams

Quincy

General Acute Care Hospital

Blessing Hospital
1005 Broadway St
Quincy, IL 62301
Phone:(217) 214-3801
NPI:1760571699
Website:
http://www.blessinghealth.org/
Cultural Training Completed: No
Hours: [Mon, Tue, Wed, Thu, Fri, Sat, Sun]
12:00 AM - 11:59 PM
Accessibility: Some Criteria Met (P, EB, IB, PA)

Rehabilitation Unit

Blessing Health System
1005 Broadway St
Quincy, IL 62301
Phone:(217) 223-1200
NPI:1689711764
Website:
https://www.blessinghealth.org/
Cultural Training Completed: No
Hours: [Mon, Tue, Wed, Thu, Fri, Sat, Sun]
12:00 AM - 11:59 PM
Other Language(s):English
Accessibility: Some Criteria Met (P, EB, IB, PA)

IL

Champaign

Champaign

Psychiatric Hospital

Pavilion Foundation
809 W Church St
Champaign, IL 61820
Phone:(217) 373-1700
NPI:1518930619
Website:
https://pavilionhospital.com/
Cultural Training Completed: No
Hours: [Mon, Tue, Wed, Thu, Fri, Sat, Sun]
12:00 AM - 11:59 PM
Other Language(s):English
Accessibility: Some Criteria Met (P, EB, IB, PA)

Urbana

General Acute Care Hospital

Carle Foundation Hospital
611 W Park St
Urbana, IL 61801
Phone:(217) 326-2955
NPI:1013071653
Website:
http://www.carle.org/
Cultural Training Completed: No
Hours: [Mon, Tue, Wed, Thu, Fri, Sat, Sun]
12:00 AM - 11:59 PM
Other Language(s):English
Accessibility: Some Criteria Met (P, EB, IB, PA)

IL

Champaign

General Acute Care Hospital

Carle Foundation Hospital
611 W Park St
Urbana, IL 61801
Phone:(217) 383-3311
NPI:1083736177
Cultural Training Completed: No
Hours: [Mon, Tue, Wed, Thu, Fri, Sat, Sun]
12:00 AM - 11:59 PM
Accessibility: Some Criteria Met (P, EB, IB, PA)

OSF Heart of Mary Medical Center
1400 W Park St
Urbana, IL 61801
Phone:(217) 337-2000
NPI:1659884476
Website:
http://www.osfhealthcare.org/
Cultural Training Completed: No
Hours: [Mon, Tue, Wed, Thu, Fri, Sat, Sun]
12:00 AM - 11:59 PM
Other Language(s):English
Accessibility: Some Criteria Met (P, EB, IB, PA)

Provena Health Covenant Medical Center - Rehabilit
1400 W Park St
Urbana, IL 61801
Phone:(217) 337-3862
NPI:1629020086

IL

Champaign

General Acute Care Hospital

Provena Health Covenant Medical Center - Rehabilit
Website:
http://www.osfhealthcare.org/
Cultural Training Completed: No
Hours: [Mon, Tue, Wed, Thu, Fri, Sat, Sun]
12:00 AM - 11:59 PM
Other Language(s):English
Accessibility: Some Criteria Met (P, EB, IB, PA)

Psychiatric Hospital

Carle Foundation Hospital
611 W Park St
Urbana, IL 61801
Phone:(217) 383-3311
NPI:1083736177
Cultural Training Completed: No
Hours: [Mon, Tue, Wed, Thu, Fri, Sat, Sun]
12:00 AM - 11:59 PM
Accessibility: Some Criteria Met (P, EB, IB, PA)

Rehabilitation Unit

Carle Foundation Hospital
611 W Park St
Urbana, IL 61801
Phone:(217) 326-2911
NPI:1619034659

IL

Champaign

Rehabilitation Unit

Carle Foundation Hospital
Cultural Training Completed: No
Hours: [Mon, Tue, Wed, Thu, Fri] 08:00 AM - 05:00 PM
Accessibility: Some Criteria Met (P, EB, IB, PA)

OSF Heart of Mary Medical Center
1400 W Park St
Urbana, IL 61801
Phone:(217) 337-2000
NPI:1770096521
Cultural Training Completed: No
Hours: [Mon, Tue, Wed, Thu, Fri] 08:00 AM - 05:00 PM
Accessibility: Some Criteria Met (P, EB, IB, PA)

Presence Covenant Medical Center
1400 W Park St
Urbana, IL 61801
Phone:(217) 337-2000
NPI:1184676579
Website: https://www.osfhealthcare.org/
Cultural Training Completed: No
Hours: [Mon, Tue, Wed, Thu, Fri, Sat, Sun] 12:00 AM - 11:59 PM
Other Language(s):English

IL

Champaign

Rehabilitation Unit

Presence Covenant Medical Center
Accessibility: Some Criteria Met (P, EB, IB, PA)

Christian

Pana

General Acute Care Hospital: Critical Access

Pana Community Hospital
101 E 9th St
Pana, IL 62557
Phone:(217) 562-2131
NPI:1942326970
Website: http://www.medprohealthproviders.com
Cultural Training Completed: No
Hours: [Mon, Tue, Wed, Thu, Fri, Sat, Sun] 12:00 AM - 11:59 PM
Other Language(s):English
Accessibility: Some Criteria Met (P, EB, IB, PA)

Taylorville

General Acute Care Hospital: Critical Access

Taylorville Memorial Hospital
201 E Pleasant St
Taylorville, IL 62568
Phone:(217) 707-5555
NPI:1144292020

IL

Christian

General Acute Care Hospital: Critical Access

Taylorville Memorial Hospital
Cultural Training Completed: No
Hours: [Mon, Tue, Wed, Thu, Fri] 08:00 AM - 05:00 PM, [Sat, Sun] 12:00 AM - 11:59 PM
Other Language(s):English
Accessibility: Some Criteria Met (P, EB, IB, PA)

Dewitt

Clinton

General Acute Care Hospital: Critical Access

Warner Hospital and Health Services
422 W White St
Clinton, IL 61727
Phone:(217) 937-5284
NPI:1275695470
Website: https://warnerhospital.org
Cultural Training Completed: No
Hours: [Mon, Tue, Wed, Thu, Fri] 08:00 AM - 05:00 PM
Accessibility: Some Criteria Met (P, EB, IB, PA)

Warner Hospital and Health Services
422 W White St

IL

Dewitt

General Acute Care Hospital: Critical Access

Warner Hospital and Health Services
Clinton, IL 61727
Phone:(217) 937-5284
NPI:1235211301
Website: http://www.stlouiskidneycare.com
Cultural Training Completed: No
Hours: [Mon, Tue, Wed, Thu, Fri, Sat, Sun] 12:00 AM - 11:59 PM
Accessibility: Some Criteria Met (P, EB, IB, PA)

Edgar

Paris

General Acute Care Hospital

Hospital and Medical Foundation of Paris INC
721 E Court St
Paris, IL 61944
Phone:(217) 465-4141
NPI:1629280367
Cultural Training Completed: No
Hours: [Mon, Tue, Wed, Thu, Fri] 08:00 AM - 05:00 PM
Accessibility: Some Criteria Met (P, EB, IB, PA)

IL

Edgar

General Acute Care Hospital: Critical Access

Family Medical Center
721 E Court St
Paris, IL 61944
Phone:(234) 567-8910
NPI:1679502322
Website: http://www.myhorizonhealth.org/
Cultural Training Completed: No
Hours: [Mon, Tue, Wed, Thu, Fri, Sat, Sun] 12:00 AM - 11:59 PM
Other Language(s):English
Accessibility: Some Criteria Met (P, EB, IB, PA)

Ford

Gibson City

General Acute Care Hospital: Critical Access

Gibson Community Hospital
1120 N Melvin St
Gibson City, IL 60936
Phone:(217) 784-4251
NPI:1114935681
Website: https://www.gibsonhospital.org/
Cultural Training Completed: No
Hours: [Mon, Tue, Wed, Thu, Fri, Sat, Sun] 12:00 AM - 11:59 PM

IL

Ford

General Acute Care Hospital: Critical Access

Gibson Community Hospital
Other Language(s):English
Accessibility: Some Criteria Met (P, EB, IB, PA)

Greene

Carrollton

General Acute Care Hospital: Critical Access

Carrollton Rural health clinic
800 School St
Carrollton, IL 62016
Phone:(217) 942-6946
NPI:1811096811
Cultural Training Completed: No
Hours: [Mon, Tue, Wed, Thu, Fri, Sat, Sun] 12:00 AM - 11:59 PM
Accessibility: Some Criteria Met (P, EB, IB, PA)

Hancock

Carthage

General Acute Care Hospital

Memorial Hospital Association
1454 N County Road 2050 E
Carthage, IL 62321
Phone:(217) 357-8500

IL

Hancock

General Acute Care Hospital

Memorial Hospital Association
NPI:1730139031
Website: https://www.mhtlc.org/
Cultural Training Completed: No
Hours: [Mon, Tue, Wed, Thu, Fri, Sat, Sun] 12:00 AM - 11:59 PM
Other Language(s):English
Accessibility: Some Criteria Met (P, EB, IB, PA)

General Acute Care Hospital: Critical Access

Memorial Hospital Association
1454 N County Road 2050 E
Carthage, IL 62321
Phone:(217) 357-8500
NPI:1730139031
Website: https://www.mhtlc.org/
Cultural Training Completed: No
Hours: [Mon, Tue, Wed, Thu, Fri, Sat, Sun] 12:00 AM - 11:59 PM
Other Language(s):English
Accessibility: Some Criteria Met (P, EB, IB, PA)

IL

Iroquois

Watseka

General Acute Care Hospital: Critical Access

Iroquois Memorial Hospital
200 E Fairman Ave
Watseka, IL 60970
Phone:(815) 432-5841
NPI:1629003470
Website: http://www.imhrh.org
Cultural Training Completed: No
Hours: [Mon, Tue, Wed, Thu, Fri, Sat, Sun] 12:00 AM - 11:59 PM
Other Language(s):English
Accessibility: Some Criteria Met (P, EB, IB, PA)

Medicare Defined Swing Bed Unit

Iroquois Memorial Hospital
200 E Fairman Ave
Watseka, IL 60970
Phone:(815) 432-5841
NPI:1285718478
Website: http://www.imhrh.org
Cultural Training Completed: No
Hours: [Mon, Tue, Wed, Thu, Fri, Sat, Sun] 12:00 AM - 11:59 PM
Accessibility: Some Criteria Met (P, EB, IB, PA)

IL

Iroquois

Psychiatric Hospital

Iroquois Memorial Hospital
200 E Fairman Ave
Watseka, IL 60970
Phone:(815) 432-5841
NPI:1629003470
Website:
http://www.imhrh.org
Cultural Training Completed: No
Hours: [Mon, Tue, Wed, Thu, Fri, Sat, Sun] 12:00 AM - 11:59 PM
Other Language(s):English
Accessibility: Some Criteria Met (I P, I EB, I IB, I PA)

Jersey

Jerseyville

General Acute Care Hospital

Jersey Community Hospital
400 Maple Summit Rd
Jerseyville, IL 62052
Phone:(618) 498-2273
NPI:1184630519
Website:
http://www.jch.org/
Cultural Training Completed: No
Hours: [Mon, Tue, Wed, Thu, Fri, Sat, Sun] 12:00 AM - 11:59 PM
Other Language(s):English
Accessibility: Some Criteria Met (I P, I EB, I IB, I PA)

IL

Livingston

Pontiac

General Acute Care Hospital

Saint James Hospital
2500 W Reynolds St
Pontiac, IL 61764
Phone:(815) 842-2828
NPI:1407808090
Website:
http://www.carle.org
Cultural Training Completed: No
Hours: [Mon, Tue, Wed, Thu, Fri, Sat, Sun] 12:00 AM - 11:59 PM
Other Language(s):English
Accessibility: Some Criteria Met (I P, I EB, I IB, I PA)

Logan

Lincoln

General Acute Care Hospital: Children

Abraham Lincoln Memorial Hospital
201 Stahlhut Dr
Lincoln, IL 62656
Phone:(217) 732-2162
NPI:1003941105
Cultural Training Completed: No
Hours: [Mon, Tue, Wed, Thu, Fri] 08:00 AM - 05:00 PM
Accessibility: Details Pending (P P, P EB, P IB, P PA)

IL

Logan

General Acute Care Hospital: Critical Access

Abraham Lincoln Memorial Hospital
200 Stahlhut Dr
Lincoln, IL 62656
Phone:(217) 732-2161
NPI:1154329753
Website:
http://www.almh.org/
Cultural Training Completed: No
Hours: [Mon, Tue, Wed, Thu, Fri, Sat, Sun] 12:00 AM - 11:59 PM
Other Language(s):English
Accessibility: Some Criteria Met (I P, I EB, P IB, I PA)

Abraham Lincoln Memorial Hospital
201 Stahlhut Dr
Lincoln, IL 62656
Phone:(217) 732-2162
NPI:1255304721
Cultural Training Completed: No
Hours: [Mon, Tue, Wed, Thu, Fri, Sat, Sun] 12:00 AM - 11:59 PM
Other Language(s):English
Accessibility: Details Pending (P P, P EB, P IB, P PA)

IL

Macon

Decatur

General Acute Care Hospital

DMH Lung Center
2300 N Edward St
Decatur, IL 62526
Phone:(217) 876-8121
NPI:1548357973
Website:
http://www.dmhcares.com/
Cultural Training Completed: No
Hours: [Mon, Tue, Wed, Thu, Fri, Sat, Sun] 12:00 AM - 11:59 PM
Accessibility: Some Criteria Met (I P, I EB, I IB, P PA)

Decatur Memorial Hospital
2300 N Edward St
Decatur, IL 62526
Phone:(217) 876-8121
NPI:1942352273
Website:
https://www.petersenhealthcare.net
Cultural Training Completed: No
Hours: [Mon, Tue, Wed, Thu, Fri, Sat, Sun] 12:00 AM - 11:59 PM
Other Language(s):English
Accessibility: Some Criteria Met (I P, I EB, I IB, I PA)

Decatur Memorial Hospital
2300 N Edward St
Decatur, IL 62526

IL

Macon

General Acute Care Hospital

Decatur Memorial Hospital
Phone:(217) 876-2868
NPI:1164477725
Cultural Training Completed: No
Hours: [Mon, Tue, Wed, Thu, Fri, Sat, Sun] 12:00 AM - 11:59 PM
Other Language(s):English
Accessibility: Some Criteria Met (I P, I EB, I IB, I PA)

Psychiatric Unit

DMH Lung Center
2300 N Edward St
Decatur, IL 62526
Phone:(217) 876-8121
NPI:1386020402
Website: https://www.dmhcares.com/
Cultural Training Completed: No
Hours: [Mon, Tue, Wed, Thu, Fri, Sat, Sun] 12:00 AM - 11:59 PM
Other Language(s):English
Accessibility: Some Criteria Met (I P, I EB, I IB, I PA)

IL

Macoupin

Carlinville

General Acute Care Hospital

Carlinville Area Hospital Association
20733 N Broad St
Carlinville, IL 62626
Phone:(217) 854-3141
NPI:1841366556
Website: https://www.cahcare.com
Cultural Training Completed: No
Hours: [Mon, Tue, Wed, Thu, Fri, Sat, Sun] 12:00 AM - 11:59 PM
Accessibility: Some Criteria Met (I P, I EB, I IB, I PA)

General Acute Care Hospital: Critical Access

Carlinville Area Hospital Association
20733 N Broad St
Carlinville, IL 62626
Phone:(217) 854-3141
NPI:1053425124
Website: https://www.cahcare.com
Cultural Training Completed: No
Hours: [Mon, Tue, Wed, Thu, Fri, Sat, Sun] 12:00 AM - 11:59 PM
Accessibility: Some Criteria Met (I P, I EB, I IB, I PA)

IL

Macoupin

Staunton

General Acute Care Hospital: Critical Access

Community Memorial Hospital
400 N Caldwell St
Staunton, IL 62088
Phone:(618) 635-2200
NPI:1750308631
Cultural Training Completed: No
Hours: [Mon, Tue, Wed, Thu, Fri, Sat, Sun] 12:00 AM - 11:59 PM
Accessibility: Details Pending (P P, P EB, P IB, P PA)

Mason

Havana

General Acute Care Hospital

Mason District Hospital
615 N Promenade St
Havana, IL 62644
Phone:(309) 543-6600
NPI:1063645539
Website: http://www.masondistrichospital.org/
Cultural Training Completed: No
Hours: [Mon, Tue, Wed, Thu, Fri] 08:00 AM - 05:00 PM
Accessibility: Some Criteria Met (I P, I EB, P IB, P PA)

IL

Mason

General Acute Care Hospital: Critical Access

Mason District Hospital
615 N Promenade St
Havana, IL 62644
Phone:(309) 543-6600
NPI:1902849649
Website: http://www.masondistrichospital.org/
Cultural Training Completed: Yes
Hours: [Mon, Tue, Wed, Thu, Fri, Sat, Sun] 12:00 AM - 11:59 PM
Other Language(s):English
Accessibility: Details Pending (P P, P EB, P IB, P PA)

Psychiatric Hospital

Mason District Hospital
615 N Promenade St
Havana, IL 62644
Phone:(309) 543-6600
NPI:1063645539
Website: http://www.masondistrichospital.org/
Cultural Training Completed: No
Hours: [Mon, Tue, Wed, Thu, Fri] 08:00 AM - 05:00 PM
Accessibility: Some Criteria Met (I P, I EB, P IB, P PA)

IL

McDonough

Macomb

General Acute Care Hospital

MDH Psychiatry
515 E Grant St
Ste 212
Macomb, IL 61455
Phone:(309) 836-6400
NPI:1437308475
Cultural Training Completed: No
Hours: [Mon, Tue, Wed, Thu, Fri] 08:00 AM - 05:00 PM
Accessibility: Some Criteria Met (P, EB, IB, PA)

Mcdonough District Hospital
525 E Grant St
Macomb, IL 61455
Phone:(309) 836-1601
NPI:1669420766
Cultural Training Completed: No
Hours: [Mon, Tue, Wed, Thu, Fri, Sat, Sun] 12:00 AM - 11:59 PM
Other Language(s):English
Accessibility: Some Criteria Met (P, EB, IB, PA)

McLean

Bloomington

General Acute Care Hospital

St Joseph Medical Center
2200 E Washington St

IL

McLean

General Acute Care Hospital

St Joseph Medical Center
Bloomington, IL 61701
Phone:(309) 662-3311
NPI:1184732851
Website: https://www.osfhealthcare.org/
Cultural Training Completed: No
Hours: [Mon, Tue, Wed, Thu, Fri] 08:00 AM - 05:00 PM
Accessibility: Some Criteria Met (P, EB, IB, PA)

St Joseph Medical Center
2200 E Washington St
Bloomington, IL 61701
Phone:(309) 662-3311
NPI:1619916806
Website: http://www.osfhealthcare.org/
Cultural Training Completed: No
Hours: [Mon, Tue, Wed, Thu, Fri, Sat, Sun] 12:00 AM - 11:59 PM
Accessibility: Some Criteria Met (P, EB, IB, PA)

Normal

General Acute Care Hospital

Carle BroMenn Rehab IP Unit
1304 Franklin Ave

IL

McLean

General Acute Care Hospital

Carle BroMenn Rehab IP Unit
Normal, IL 61761
Phone:(309) 454-1400
NPI:1962424036
Website: http://www.carle.org/
Cultural Training Completed: No
Hours: [Mon, Tue, Wed, Thu, Fri, Sat, Sun] 08:00 AM - 05:00 PM
Other Language(s):English
Accessibility: Some Criteria Met (P, EB, IB, PA)

Rehabilitation Unit

Carle BroMenn Rehab IP Unit
1304 Franklin Ave
Normal, IL 61761
Phone:(309) 454-1400
NPI:1306867866
Website: https://www.nearnorthhealth.org/
Cultural Training Completed: No
Hours: [Mon, Tue, Wed, Thu, Fri] 08:00 AM - 05:00 PM, [Sat, Sun] 12:00 AM - 11:59 PM
Accessibility: Some Criteria Met (P, EB, IB, PA)

IL

Montgomery

Hillsboro

General Acute Care Hospital

Hillsboro Area Hospital
1200 E Tremont St
Hillsboro, IL 62049
Phone:(217) 532-6111
NPI:1194705210
Website: http://www.hillsboroareahospital.org/
Cultural Training Completed: No
Hours: [Mon, Tue, Wed, Thu, Fri, Sat, Sun] 12:00 AM - 11:59 PM
Accessibility: Some Criteria Met (P, EB, IB, PA)

Morgan

Jacksonville

Clinic/Center: Critical Access Hospital

Jacksonville Memorial Hospital
1600 W Walnut St
Jacksonville, IL 62650
Phone:(217) 245-9541
NPI:1174580831
Cultural Training Completed: No
Hours: [Mon, Tue, Wed, Thu, Fri, Sat, Sun] 12:00 AM - 11:59 PM
Other Language(s):English,American Sign Language

IL

Morgan

Clinic/Center: Critical Access Hospital

Jacksonville Memorial Hospital
Accessibility: Some Criteria Met (P, EB, IB, PA)

General Acute Care Hospital: Children

Jacksonville Memorial Hospital
1600 W Walnut St
Jacksonville, IL 62650
Phone:(217) 479-5652
NPI:1497861330
Website: https://www.davita.com/
Cultural Training Completed: No
Hours: [Mon, Tue, Wed, Thu, Fri, Sat, Sun] 12:00 AM - 11:59 PM
Other Language(s):American Sign Language
Accessibility: Some Criteria Met (P, EB, IB, PA)

General Acute Care Hospital: Critical Access

Jacksonville Memorial Hospital
1600 W Walnut St
Jacksonville, IL 62650
Phone:(217) 245-9541
NPI:1174580831
Cultural Training Completed: No

IL

Morgan

General Acute Care Hospital: Critical Access

Jacksonville Memorial Hospital
Hours: [Mon, Tue, Wed, Thu, Fri, Sat, Sun] 12:00 AM - 11:59 PM
Other Language(s):English,American Sign Language
Accessibility: Some Criteria Met (P, EB, IB, PA)

Psychiatric Unit

Passavant Memorial Area Hospital Ass
1600 W Walnut St
Jacksonville, IL 62650
Phone:(217) 245-9541
NPI:1366813404
Website: www.passavanthospital.com
Cultural Training Completed: No
Hours: [Mon, Tue, Wed, Thu, Fri] 08:00 AM - 05:00 PM, [Sat, Sun] 12:00 AM - 11:59 PM
Other Language(s):English
Accessibility: Some Criteria Met (P, EB, IB, PA)

IL

Piatt

Monticello

General Acute Care Hospital

Kirby Medical Center
1000 Medical Center Dr
Monticello, IL 61856
Phone:(217) 762-2115
NPI:1730179847
Cultural Training Completed: No
Hours: [Mon, Tue, Wed, Thu, Fri, Sat, Sun] 12:00 AM - 11:59 PM
Other Language(s):English
Accessibility: Some Criteria Met (P, EB, IB, PA)

Pike

Pittsfield

General Acute Care Hospital: Critical Access

Illini Community Hospital
640 W Washington St
Pittsfield, IL 62363
Phone:(217) 285-2113
NPI:1720086218
Website: http://www.blessinghealth.org/
Cultural Training Completed: No
Hours: [Mon, Tue, Wed, Thu, Fri, Sat, Sun] 12:00 AM - 11:59 PM
Other Language(s):English

IL

Pike

General Acute Care Hospital: Critical Access

Illini Community Hospital
Accessibility: Some Criteria Met (P, EB, IB, PA)

Sangamon

Springfield

General Acute Care Hospital

Memorial Medical Center
701 North 1st Street
Springfield, IL 62781
Phone:(217) 788-3755
NPI:1255317590
Website: http://www.memorialmedical.com/
Cultural Training Completed: No
Hours: [Mon, Tue, Wed, Thu, Fri] 08:00 AM - 05:00 PM
Accessibility: Some Criteria Met (P, EB, IB, PA)

General Acute Care Hospital: Children

Memorial Medical Center
701 North 1st Street
Springfield, IL 62781
Phone:(217) 788-3755
NPI:1124099098
Website: http://www.memorialmedical.com/

IL

Sangamon

General Acute Care Hospital: Children

Memorial Medical Center
Cultural Training Completed: No
Hours: [Mon, Tue, Wed, Thu, Fri, Sat, Sun] 12:00 AM - 11:59 PM
Accessibility: Some Criteria Met (I P, I EB, I IB, I PA)

Psychiatric Hospital

Lincoln Prairie Behavioral Health Ce
5230 6th Street Frontage Rd E
Springfield, IL 62703
Phone:(217) 585-1180
NPI:1033397138
Website: https://lincolnprairiebhc.com/
Cultural Training Completed: Yes
Hours: [Mon, Tue, Wed, Thu, Fri, Sat, Sun] 12:00 AM - 11:59 PM
Accessibility: Details Pending (P P, P EB, P IB, P PA)

Psychiatric Unit

Memorial Medical Center
701 North 1st Street
Springfield, IL 62781
Phone:(217) 788-3755
NPI:1316918287
Website: www.springfieldclinic.com/

IL

Sangamon

Psychiatric Unit

Memorial Medical Center
Cultural Training Completed: No
Hours: [Mon, Tue, Wed, Thu, Fri, Sat, Sun] 12:00 AM - 11:59 PM
Other Language(s):English
Accessibility: Some Criteria Met (I P, I EB, I IB, I PA)

Rehabilitation Unit

Memorial Medical Center
701 N First Street
Springfield, IL 62781
Phone:(217) 788-3000
Website: https://www.memorialmedical.com/
Cultural Training Completed: No
Hours: [Mon, Tue, Wed, Thu, Fri, Sat, Sun] 12:00 AM - 11:59 PM
Accessibility: Some Criteria Met (I P, I EB, I IB, I PA)

Schuyler

Rushville

General Acute Care Hospital: Critical Access

Sarah D Culbertston Memorial Hospital
238 S Congress St
Rushville, IL 62681
Phone:(217) 322-4321

IL

Schuyler

General Acute Care Hospital: Critical Access

Sarah D Culbertston Memorial Hospital
NPI:1013969112
Website: www.vhttps://cmhospital.com/
Cultural Training Completed: No
Hours: [Mon, Tue, Wed, Thu, Fri, Sat, Sun] 12:00 AM - 11:59 PM
Other Language(s):English
Accessibility: Details Pending (P P, P EB, P IB, P PA)

Vermilion

Danville

General Acute Care Hospital

OSF Healthcare System
812 N Logan Ave
Danville, IL 61832
Phone:(217) 443-5000
NPI:1699288449
Website: http://www.osfhealthcare.org
Cultural Training Completed: No
Hours: [Mon, Tue, Wed, Thu, Fri, Sat, Sun] 12:00 AM - 11:59 PM
Other Language(s):English

IL

Vermilion

General Acute Care Hospital

OSF Healthcare System
Accessibility: Some Criteria Met (I P, I EB, I IB, I PA)

Hoopeston

General Acute Care Hospital

Hoopeston Community Memorial
701 E Orange St
Hoopeston, IL 60942
Phone:(217) 283-5531
NPI:1366480873
Website: https://carle.org/
Cultural Training Completed: No
Hours: [Mon, Tue, Wed, Thu, Fri, Sat, Sun] 12:00 AM - 11:59 PM
Accessibility: Some Criteria Met (I P, I EB, I IB, I PA)

Psychiatric Hospital

Hoopeston Community Memorial
701 E Orange St
Hoopeston, IL 60942
Phone:(217) 283-5531
NPI:1366480873
Website: https://carle.org/
Cultural Training Completed: No
Hours: [Mon, Tue, Wed, Thu, Fri, Sat, Sun] 12:00 AM - 11:59 PM

IL

Vermilion

Psychiatric Hospital

Hoopeston Community Memorial

Accessibility: Some Criteria Met (P, EB, IB, PA)

IL

Macon

Decatur

Clinic/Center: Urgent Care

Illinois Urgent Care Professionals PLLC
4165 N Water St
Decatur, IL 62526
Phone:(708) 922-0911
NPI:1215407812
Cultural Training Completed: No
Hours: [Mon, Tue, Wed, Thu, Fri] 08:00 AM - 05:00 PM
Accessibility: Details Pending (P, EB, IB, PA)

Local MD Urgent Care
4196 N Water St
Decatur, IL 62526
Phone:(708) 922-0911
NPI:1215407812
Cultural Training Completed: No
Hours: [Mon, Tue, Wed, Thu, Fri] 08:00 AM - 05:00 PM
Accessibility: Details Pending (P, EB, IB, PA)

Local MD Urgent Care
4195 N Water St
Decatur, IL 62526
Phone:(708) 922-0911
NPI:1215407812
Cultural Training Completed: No
Hours: [Mon, Tue, Wed, Thu, Fri] 08:00 AM - 05:00 PM

IL

Macon

Clinic/Center: Urgent Care

Local MD Urgent Care
Accessibility: Details Pending (P, EB, IB, PA)

McLean

Bloomington

Clinic/Center: Urgent Care

My Care Urgent Care
1404 Eastland Dr
Ste 103
Bloomington, IL 61701
Phone:(309) 319-2393
NPI:1689317968
Cultural Training Completed: No
Hours: [Mon, Tue, Wed, Thu, Fri] 08:00 AM - 05:00 PM
Other Language(s):Hindi,Sindhi,Urdu
Accessibility: Some Criteria Met (P, EB, IB, PA)

IL

Adams

Camp Point

Skilled Nursing Facility

Timber Point Healthcare Center Inc
205 E Spring St
Camp Point, IL 62320
Phone:(217) 593-7734
NPI:1023006848
Website: http://www.chitownnorth o1.com
Cultural Training Completed: No
Hours: [Mon, Tue, Wed, Thu, Fri, Sat, Sun] 12:00 AM - 11:59 PM
Other Language(s):Spanish
Accessibility: Details Pending (P, EB, IB, PA)

Golden

Skilled Nursing Facility

Golden Good Shepherd Home
101 Prairie Mills Rd
Golden, IL 62339
Phone:(217) 696-4421
NPI:1134162399
Website: https://www.carmimanor.com
Cultural Training Completed: No
Hours: [Mon, Tue, Wed, Thu, Fri] 08:00 AM - 05:00 PM
Other Language(s):English

IL

Adams

Skilled Nursing Facility

Golden Good Shepherd Home
Accessibility: Details Pending (P, EB, IB, PA)

Quincy

Skilled Nursing Facility

Good Samaritan Home of Quincy
2130 Harrison St
Quincy, IL 62301
Phone:(217) 223-8717
NPI:1396840153
Website: https://www.gshq.org
Cultural Training Completed: No
Hours: [Mon, Tue, Wed, Thu, Fri, Sat, Sun] 12:00 AM - 11:59 PM
Other Language(s):English
Accessibility: Details Pending (P, EB, IB, PA)

Quincy Healthcare & Senior Living, Llc
1440 N 10th St
Quincy, IL 62301
Phone:(217) 224-3780
NPI:1083381958
Cultural Training Completed: No
Hours: [Mon, Tue, Wed, Thu, Fri, Sat, Sun] 12:00 AM - 11:59 PM
Accessibility: Details Pending (P, EB, IB, PA)

IL

Adams

Skilled Nursing Facility

Sunset Home
418 Washington St
Quincy, IL 62301
Phone:(217) 223-2636
NPI:1215937867
Website: https://www.sunsethome.org/
Cultural Training Completed: No
Hours: [Mon, Tue, Wed, Thu, Fri, Sat, Sun] 12:00 AM - 11:59 PM
Other Language(s):English
Accessibility: Details Pending (P, EB, IB, PA)

Brown

Mount Sterling

Skilled Nursing Facility

Heritage Manor - Mt. Sterling, LLC
435 Camden Rd
Mount Sterling, IL 62353
Phone:(217) 773-3377
NPI:1891786927
Website: https://www.evergreenslc.com
Cultural Training Completed: No
Hours: [Mon, Tue, Wed, Thu, Fri] 08:00 AM - 05:00 PM
Other Language(s):English

IL

Brown

Skilled Nursing Facility

Heritage Manor - Mt. Sterling, LLC
Accessibility: Details Pending (P, EB, IB, PA)

Mount Sterling Health And Rehab Center Llc
435 Camden Rd
Mount Sterling, IL 62353
Phone:(217) 773-3377
NPI:1376233221
Cultural Training Completed: No
Hours: [Mon, Tue, Wed, Thu, Fri, Sat, Sun] 12:00 AM - 11:59 PM
Other Language(s):Spanish,American Sign Language
Accessibility: Details Pending (P, EB, IB, PA)

Cass

Beardstown

Skilled Nursing Facility

Beardstown Health and Rehab Center LLC
8306 Saint Lukes Dr
Beardstown, IL 62618
Phone:(217) 323-4055
NPI:1336839380
Cultural Training Completed: No
Hours: [Mon, Tue, Wed, Thu, Fri, Sat, Sun] 12:00 AM - 11:59 PM

IL

Cass

Skilled Nursing Facility

Beardstown Health and Rehab Center LLC
Other Language(s):Spanish,American Sign Language
Accessibility: Details Pending (P, EB, IB, PA)

Champaign

Champaign

Skilled Nursing Facility

Illini Heritage Health Care
1315 Curt Dr
Champaign, IL 61821
Phone:(217) 352-5707
NPI:1619083730
Cultural Training Completed: No
Hours: [Mon, Tue, Wed, Thu, Fri, Sat, Sun] 12:00 AM - 11:59 PM
Other Language(s):English
Accessibility: Some Criteria Met (P, EB, IB, PA)

Petersen Health
1315 Curt Dr
Champaign, IL 61821
Phone:(217) 352-5707
NPI:1619083730
Cultural Training Completed: Yes
Hours: [Mon, Tue, Wed, Thu, Fri, Sat, Sun] 12:00 AM - 11:59 PM

IL

Champaign

Skilled Nursing Facility

Petersen Health
Accessibility: Some Criteria Met (P, EB, IB, PA)

Gifford

Skilled Nursing Facility

Country Health
2304 County Road 3000 N
Gifford, IL 61847
Phone:(217) 568-7362
NPI:1225029879
Cultural Training Completed: No
Hours: [Mon, Tue, Wed, Thu, Fri] 08:00 AM - 05:00 PM
Other Language(s):English
Accessibility: Details Pending (P, EB, IB, PA)

Savoy

Skilled Nursing Facility

Champaign Urbana Nursing And Rehab Lp
302 Burwash Ave
Savoy, IL 61874
Phone:(217) 402-9700
NPI:1841536992
Website: http://www.premierofillinois.com/
Cultural Training Completed: No
Hours: [Mon, Tue, Wed, Thu, Fri] 08:00 AM -

IL

Champaign

Skilled Nursing Facility

Champaign Urbana Nursing And Rehab Lp
05:00 PM, [Sat, Sun] 12:00 AM - 11:59 PM
Other Language(s):English
Accessibility: Details Pending (P, EB, IB, PA)

Urbana

Skilled Nursing Facility

Champaign County Nursing Home
500 Art Bartell Rd
Urbana, IL 61802
Phone:(217) 384-3784
Cultural Training Completed: No
Hours: [Mon, Tue, Wed, Thu, Fri] 08:00 AM - 05:00 PM
Other Language(s):English
Accessibility: Details Pending (P, EB, IB, PA)

Christian

Pana

Skilled Nursing Facility

Heritage Manor-Pana LLC
1000 E 6th St
Pana, IL 62557
Phone:(217) 562-2174
NPI:1104817816
Website: https://www.heritageofcare.com/

IL

Christian

Skilled Nursing Facility

Heritage Manor-Pana LLC
Cultural Training Completed: No
Hours: [Mon, Tue, Wed, Thu, Fri] 08:00 AM - 05:00 PM
Accessibility: Details Pending (P, EB, IB, PA)

Pana Health And Rehab Center Llc
1000 E 6th St
Pana, IL 62557
Phone:(217) 562-2174
NPI:1790475648
Cultural Training Completed: No
Hours: [Mon, Tue, Wed, Thu, Fri] 08:00 AM - 05:00 PM, [Sat, Sun] 12:00 AM - 11:59 PM
Other Language(s):American Sign Language,Spanish
Accessibility: Details Pending (P, EB, IB, PA)

Prairie Rose Health Care Center
900 S Chestnut St
Pana, IL 62557
Phone:(217) 562-3996
NPI:1215037353
Website: https://www.petersenhealthcare.net
Cultural Training Completed: No

IL

Christian

Skilled Nursing Facility

Prairie Rose Health Care Center
Hours: [Mon, Tue, Wed, Thu, Fri, Sat, Sun] 12:00 AM - 11:59 PM
Other Language(s):English
Accessibility: Some Criteria Met (P, EB, IB, PA)

Rose Garden of Pana LLC
900 S Chestnut St
Pana, IL 62557
Phone:(217) 562-3996
NPI:1811710304
Cultural Training Completed: No
Hours: [Mon, Tue, Wed, Thu, Fri, Sat, Sun] 12:00 AM - 11:59 PM
Accessibility: Some Criteria Met (P, EB, IB, PA)

Taylorville

Skilled Nursing Facility

Taylorville Care Center
600 S Houston St
Taylorville, IL 62568
Phone:(217) 824-9636
NPI:1649268947
Cultural Training Completed: Yes
Hours: [Mon, Tue, Wed, Thu, Fri, Sat, Sun] 12:00 AM - 11:59 PM
Other Language(s):English

IL

Christian

Skilled Nursing Facility

Taylorville Care Center
Accessibility: Details Pending (P, EB, IB, PA)

Taylorville Skilled Nursing & Rehab LLC
800 McAdam Dr
Taylorville, IL 62568
Phone:(217) 824-2277
NPI:1689228819
Website: https://www.taylorville-snr.com/
Cultural Training Completed: No
Hours: [Mon, Tue, Wed, Thu, Fri, Sat, Sun] 12:00 AM - 11:59 PM
Other Language(s):Spanish
Accessibility: Details Pending (P, EB, IB, PA)

Clark

Casey

Skilled Nursing Facility

Casey Health Care Center
100 NE 15th St
Casey, IL 62420
Phone:(217) 932-5217
NPI:1093771800
Website: https://www.petersenhealthcare.net
Cultural Training Completed: No

IL

Clark

Skilled Nursing Facility

Casey Health Care Center
Hours: [Mon, Tue, Wed, Thu, Fri, Sat, Sun] 12:00 AM - 11:59 PM
Other Language(s):English
Accessibility: Details Pending (P, EB, IB, PA)

Heartland Nursing and Rehabilitation
410 NW 3rd St
Casey, IL 62420
Phone:(217) 932-4081
NPI:1578036695
Website: https://www.healthalliance.org/
Cultural Training Completed: No
Hours: [Mon, Tue, Wed, Thu, Fri] 08:00 AM - 05:00 PM
Accessibility: Details Pending (P, EB, IB, PA)

Marshall

Skilled Nursing Facility

Marshall Rehabilitation and Nursing LLC
410 N 2nd St
Marshall, IL 62441
Phone:(845) 414-3300
NPI:1801448816
Website: https://www.marshallrehab.com/

IL

Clark

Skilled Nursing Facility

Marshall Rehabilitation and Nursing LLC
Cultural Training Completed: No
Hours: [Mon, Tue, Wed, Thu, Fri] 08:00 AM - 05:00 PM
Other Language(s):English
Accessibility: Details Pending (P, EB, IB, PA)

Coles

Charleston

Skilled Nursing Facility

Charleston Rehab and Health Care Center
716 18th St
Charleston, IL 61920
Phone:(217) 345-7054
NPI:1508956459
Website: https://www.petersenhealthcare.net/
Cultural Training Completed: No
Hours: [Mon, Tue, Wed, Thu, Fri] 08:00 AM - 05:00 PM
Accessibility: Details Pending (P, EB, IB, PA)

Charleston Rehabilitation & Health Care Center
716 18th St
Charleston, IL 61920
Phone:(217) 345-7054
NPI:1508956459

IL

Coles

Skilled Nursing Facility

Charleston Rehabilitation & Health Care Center
Cultural Training Completed: No
Hours: [Mon, Tue, Wed, Thu, Fri, Sat, Sun] 12:00 AM - 11:59 PM
Accessibility: Details Pending (P, EB, IB, PA)

Hilltop Care And Rehabilitation Center Llc
910 W Polk Ave
Charleston, IL 61920
Phone:(217) 345-7066
NPI:1770137937
Website: http://www.hilltop-snr.com
Cultural Training Completed: No
Hours: [Mon, Tue, Wed, Thu, Fri] 08:00 AM - 05:00 PM
Accessibility: Some Criteria Met (P, EB, IB, PA)

Mattoon

Skilled Nursing Facility

Mattoon Healthcare & Rehabilitation Center
2512 Hurst Dr
Mattoon, IL 61938
Phone:(217) 258-5900
NPI:1922261098
Cultural Training Completed: No

IL

Coles

Skilled Nursing Facility

Mattoon Healthcare & Rehabilitation Center
Hours: [Mon, Tue, Wed, Thu, Fri] 08:00 AM - 05:00 PM
Accessibility: Some Criteria Met (P, EB, IB, PA)

Mattoon Manor, Llc
2121 S 9th St
Mattoon, IL 61938
Phone:(217) 239-7138
NPI:1457623753
Website: https://mattoonbytutera.com
Cultural Training Completed: No
Hours: [Mon, Tue, Wed, Thu, Fri] 08:00 AM - 05:00 PM
Accessibility: Details Pending (P, EB, IB, PA)

Palm Garden of Mattoon
1000 Palm Ave
Mattoon, IL 61938
Phone:(217) 234-7403
NPI:1275356768
Cultural Training Completed: No
Hours: [Mon, Tue, Wed, Thu, Fri, Sat, Sun] 12:00 AM - 11:59 PM
Accessibility: Details Pending (P, EB, IB, PA)

Palm Terrace of Mattoon
1000 Palm Ave

IL

Coles

Skilled Nursing Facility

Palm Terrace of Mattoon
Mattoon, IL 61938
Phone:(217) 234-7403
NPI:1487610291
Website: https://www.petersenhealthcare.net
Cultural Training Completed: No
Hours: [Mon, Tue, Wed, Thu, Fri, Sat, Sun] 12:00 AM - 11:59 PM
Other Language(s):English
Accessibility: Details Pending (P, EB, IB, PA)

Cumberland

Greenup

Skilled Nursing Facility

Cumberland HCO LLC
300 N Marietta St
Greenup, IL 62428
Phone:(217) 923-3186
NPI:1396830154
Cultural Training Completed: No
Hours: [Mon, Tue, Wed, Thu, Fri, Sat, Sun] 12:00 AM - 11:59 PM
Accessibility: Details Pending (P, EB, IB, PA)

Cumberland Rehab & Health Care Center
300 N Marietta St
Greenup, IL 62428
Phone:(217) 923-3186

IL

Cumberland

Skilled Nursing Facility

Cumberland Rehab & Health Care Center
NPI:1598807497
Website: https://www.petersenhealthcare.net/
Cultural Training Completed: No
Hours: [Mon, Tue, Wed, Thu, Fri] 08:00 AM - 05:00 PM
Accessibility: Details Pending (P, EB, IB, PA)

Greenup Rehab and Nursing LLC
300 N Marietta St
Greenup, IL 62428
Phone:(217) 923-3186
NPI:1952265639
Cultural Training Completed: No
Hours: [Mon, Tue, Wed, Thu, Fri] 08:00 AM - 05:00 PM
Accessibility: Details Pending (P, EB, IB, PA)

Neoga

Skilled Nursing Facility

Heartland Senior Living Llc
101 Trowbridge Rd
Neoga, IL 62447
Phone:(217) 429-2551
NPI:1003466806
Website: https://heartlandseniorlivingllc.com/

IL

Cumberland

Skilled Nursing Facility

Heartland Senior Living Llc
Cultural Training Completed: No
Hours: [Mon, Tue, Wed, Thu, Fri, Sat, Sun] 12:00 AM - 11:59 PM
Other Language(s):French,Spanish
Accessibility: Details Pending (P, EB, IB, PA)

Dewitt

Clinton

Skilled Nursing Facility

Liberty Village of Clinton
1 Park Ln W
Clinton, IL 61727
Phone:(217) 774-1411
NPI:1588652044
Cultural Training Completed: No
Hours: [Mon, Tue, Wed, Thu, Fri, Sat, Sun] 12:00 AM - 11:59 PM
Other Language(s):English
Accessibility: Details Pending (P, EB, IB, PA)

Manor Court of Clinton
1 Park Ln W
Clinton, IL 61727
Phone:(217) 935-8500
NPI:1588652044

IL

Dewitt

Skilled Nursing Facility

Manor Court of Clinton
Website: https://libertyvillageofclinton.com/
Cultural Training Completed: No
Hours: [Mon, Tue, Wed, Thu, Fri] 08:00 AM - 05:00 PM
Accessibility: Details Pending (P, EB, IB, PA)

Farmer City

Skilled Nursing Facility

Farmer City Health Care
404 Brookview Dr
Farmer City, IL 61842
Phone:(309) 928-2118
NPI:1487633269
Website: https://www.petersenhealthcare.net
Cultural Training Completed: No
Hours: [Mon, Tue, Wed, Thu, Fri, Sat, Sun] 12:00 AM - 11:59 PM
Other Language(s):English
Accessibility: Details Pending (P, EB, IB, PA)

Farmer City Rehabilitation and Health Care
404 Brookview Dr
Farmer City, IL 61842
Phone:(309) 928-2118

IL

Dewitt

Skilled Nursing Facility

Farmer City Rehabilitation and Health Care
NPI:1487633269
Cultural Training Completed: Yes
Hours: [Mon, Tue, Wed, Thu, Fri, Sat, Sun] 12:00 AM - 11:59 PM
Accessibility: Details Pending (P, EB, IB, PA)

Douglas

Arcola

Skilled Nursing Facility

Arcola Health Care Center
422 E 4th South St
Arcola, IL 61910
Phone:(217) 268-3022
NPI:1437115417
Cultural Training Completed: Yes
Hours: [Mon, Tue, Wed, Thu, Fri, Sat, Sun] 12:00 AM - 11:59 PM
Accessibility: Details Pending (P, EB, IB, PA)

Newman

Skilled Nursing Facility

Newman Rehabilitation & Health Care Center
418 South Memorial Drive
Newman, IL 61942
Phone:(217) 837-2421
NPI:1578646691

IL

Douglas

Skilled Nursing Facility

Newman Rehabilitation & Health Care Center
Website: https://www.petersenhealthcare.net
Cultural Training Completed: No
Hours: [Mon, Tue, Wed, Thu, Fri, Sat, Sun] 12:00 AM - 11:59 PM
Other Language(s):English
Accessibility: Details Pending (P, EB, IB, PA)

Petersen Health And Wellness Llc
418 S Memorial Park Rd
Newman, IL 61942
Phone:(217) 837-2421
NPI:1578646691
Website: https://www.petersenhealthcare.net
Cultural Training Completed: Yes
Hours: [Mon, Tue, Wed, Thu, Fri, Sat, Sun] 12:00 AM - 11:59 PM
Accessibility: Details Pending (P, EB, IB, PA)

Tuscola

Skilled Nursing Facility

Tuscola HCO, LLC.,
1203 Egyptian Trl
Tuscola, IL 61953
Phone:(217) 253-4791

IL

Douglas

Skilled Nursing Facility

Tuscola HCO, LLC., NPI:1609976869
Cultural Training Completed: Yes
Hours: [Mon, Tue, Wed, Thu, Fri, Sat, Sun] 12:00 AM - 11:59 PM
Accessibility: Details Pending (P, EB, IB, PA)

Edgar

Chrisman

Skilled Nursing Facility

Pleasant Meadows Senior Living Llc
400 W Washington Ave
Chrisman, IL 61924
Phone:(217) 269-2396
NPI:1326478108
Website: https://pleasantmeadows.org/
Cultural Training Completed: No
Hours: [Mon, Tue, Wed, Thu, Fri, Sat, Sun] 12:00 AM - 11:59 PM
Other Language(s):English,French,Spanish
Accessibility: Details Pending (P, EB, IB, PA)

Paris

Skilled Nursing Facility

Haven Of Paris, Llc
1011 N Main St
Paris, IL 61944
Phone:(217) 465-5376

IL

Edgar

Skilled Nursing Facility

Haven Of Paris, Llc NPI:1518846013
Cultural Training Completed: No
Hours: [Mon, Tue, Wed, Thu, Fri, Sat, Sun] 12:00 AM - 11:59 PM
Other Language(s):American Sign Language,Spanish
Accessibility: Details Pending (P, EB, IB, PA)

Paris Health And Rehab Center Llc
1011 N Main St
Paris, IL 61944
Phone:(217) 465-5376
NPI:1326646209
Website: https://www.springfieldclinic.com/
Cultural Training Completed: No
Hours: [Mon, Tue, Wed, Thu, Fri, Sat, Sun] 12:00 AM - 11:59 PM
Accessibility: Details Pending (P, EB, IB, PA)

Twin Lakes Rehab and Health Care
310 S Eads Ave
Paris, IL 61944
Phone:(217) 465-5395
NPI:1992805147
Cultural Training Completed: Yes
Hours: [Mon, Tue, Wed, Thu, Fri, Sat, Sun] 12:00 AM - 11:59 PM

IL

Edgar

Skilled Nursing Facility

Twin Lakes Rehab and Health Care
Accessibility: Details Pending (P, EB, IB, PA)

Ford

Gibson City

Skilled Nursing Facility

Goldwater Care Gibson City Llc
620 E 1st St
Gibson City, IL 60936
Phone:(217) 784-4257
NPI:1821782525
Cultural Training Completed: No
Hours: [Mon, Tue, Wed, Thu, Fri] 08:00 AM - 05:00 PM
Other Language(s):American Sign Language,Spanish
Accessibility: Details Pending (P, EB, IB, PA)

Heritage Manor - Gibson City, LLC
620 E 1st St
Gibson City, IL 60936
Phone:(217) 784-4257
NPI:1699765719
Website: https://www.heritageofcare.com
Cultural Training Completed: No
Hours: [Mon, Tue, Wed, Thu, Fri] 08:00 AM - 05:00 PM

IL

Ford

Skilled Nursing Facility

Heritage Manor - Gibson City, LLC
Other Language(s):English
Accessibility: Details Pending (P, EB, IB, PA)

Paxton

Skilled Nursing Facility

Accolade Healthcare of Paxton Senior Living LLC
450 E Fulton St
Paxton, IL 60957
Phone:(217) 379-2116
NPI:1053823591
Website: https://www.cranialtech.com
Cultural Training Completed: No
Hours: [Mon, Tue, Wed, Thu, Fri, Sat, Sun] 12:00 AM - 11:59 PM
Other Language(s):English,French,Spanish,American Sign Language
Accessibility: Details Pending (P, EB, IB, PA)

Accolade Healthcare of Paxton on Pells
1001 E Pells St
Paxton, IL 60957
Phone:(217) 379-4361
NPI:1336621572
Website: https://www.accoladehc.com

IL

Ford

Skilled Nursing Facility

Accolade Healthcare of Paxton on Pells
Cultural Training Completed: No
Hours: [Mon, Tue, Wed, Thu, Fri, Sat, Sun] 12:00 AM - 11:59 PM
Other Language(s):English
Accessibility: Details Pending (P, EB, IB, PA)

Piper City

Skilled Nursing Facility

Piper City Rehab & Living Center
600 S Maple St
Piper City, IL 60959
Phone:(815) 686-2277
NPI:1982935789
Website: https://www.petersenhealthcare.net
Cultural Training Completed: No
Hours: [Mon, Tue, Wed, Thu, Fri, Sat, Sun] 12:00 AM - 11:59 PM
Other Language(s):English
Accessibility: Details Pending (P, EB, IB, PA)

Greene

Carrollton

Skilled Nursing Facility

Carrollton Rural health clinic
800 School St

IL

Greene

Skilled Nursing Facility

Carrollton Rural health clinic
Carrollton, IL 62016
Phone:(217) 942-6946
NPI:1699973685
Website: https://www.boydhcs.org
Cultural Training Completed: No
Hours: [Mon, Tue, Wed, Thu, Fri] 08:00 AM - 05:00 PM
Accessibility: Some Criteria Met (P, EB, IB, PA)

White Hall

Skilled Nursing Facility

Evervella Of White Hall Llc
620 W Bridgeport St
White Hall, IL 62092
Phone:(217) 374-2144
NPI:1962376533
Cultural Training Completed: No
Hours: [Mon, Tue, Wed, Thu, Fri, Sat, Sun] 12:00 AM - 11:59 PM
Other Language(s):American Sign Language,Spanish
Accessibility: Details Pending (P, EB, IB, PA)

IL

Hancock

La Harpe

Skilled Nursing Facility

La Harpe Davier Health Care Center
101 N B St
La Harpe, IL 61450
Phone:(217) 659-3222
NPI:1003943705
Cultural Training Completed: No
Hours: [Mon, Tue, Wed, Thu, Fri, Sat, Sun] 12:00 AM - 11:59 PM
Other Language(s):English
Accessibility: Details Pending (P, EB, IB, PA)

Iroquois

Danforth

Skilled Nursing Facility

Prairieview Lutheran Home
403 N 4th St
Danforth, IL 60930
Phone:(815) 269-2970
NPI:1881671741
Website: https://www.prairieviewlutheran.com/
Cultural Training Completed: No
Hours: [Mon, Tue, Wed, Thu, Fri] 08:00 AM - 05:00 PM
Other Language(s):English
Accessibility: Details Pending (P, EB, IB, PA)

IL

Iroquois

Gilman

Skilled Nursing Facility

Gilman Healthcare Center
1390 S Crescent St
Gilman, IL 60938
Phone:(815) 265-7208
NPI:1669638789
Cultural Training Completed: No
Hours: [Mon, Tue, Wed, Thu, Fri] 08:00 AM - 05:00 PM
Other Language(s):English
Accessibility: Details Pending (P, EB, IB, PA)

Watseka

Skilled Nursing Facility

Sugar Creek Care Center
900 N Market St
Watseka, IL 60970
Phone:(309) 694-6446
NPI:1235176504
Cultural Training Completed: No
Hours: [Mon, Tue, Wed, Thu, Fri] 08:00 AM - 05:00 PM
Accessibility: Details Pending (P, EB, IB, PA)

Watseka Hco
715 E Raymond Rd
Watseka, IL 60970
Phone:(815) 432-5476
NPI:1811953532
Cultural Training Completed: Yes

IL

Iroquois

Skilled Nursing Facility

Watseka Hco
Hours: [Mon, Tue, Wed, Thu, Fri, Sat, Sun] 12:00 AM - 11:59 PM
Accessibility: Details Pending (P P, P EB, P IB, P PA)

Jersey

Jerseyville

Skilled Nursing Facility

Jerseyville Nursing & Rehabilitation Center
1001 S State St
Jerseyville, IL 62052
Phone:(618) 498-6496
NPI:1114915675
Website: http://www.heliahealthcare.com/
Cultural Training Completed: No
Hours: [Mon, Tue, Wed, Thu, Fri] 08:00 AM - 05:00 PM
Other Language(s):English
Accessibility: Details Pending (P P, P EB, P IB, P PA)

Willow Rose Rehabilitation & Health Care
410 Fletcher St
Jerseyville, IL 62052
Phone:(618) 498-6427
Website: https://www.seniorhousingnet.com/
Cultural Training Completed: No

IL

Jersey

Skilled Nursing Facility

Willow Rose Rehabilitation & Health Care
Hours: [Mon, Tue, Wed, Thu, Fri] 08:00 AM - 05:00 PM
Accessibility: Some Criteria Met (I P, I EB, P IB, I PA)

Livingston

Dwight

Skilled Nursing Facility

Arc At Dwight Llc
300 E Mazon Ave
Dwight, IL 60420
Phone:(815) 584-1240
NPI:1992495691
Cultural Training Completed: No
Hours: [Mon, Tue, Wed, Thu, Fri] 08:00 AM - 05:00 PM, [Sat, Sun] 12:00 AM - 11:59 PM
Accessibility: Details Pending (P P, P EB, P IB, P PA)

Fairbury

Skilled Nursing Facility

Fairview Haven
605 N 4th St
Fairbury, IL 61739
Phone:(815) 692-2572
NPI:1114987161
Website: https://www.fairviewhaven.org/
Cultural Training Completed: No

IL

Livingston

Skilled Nursing Facility

Fairview Haven
Hours: [Mon, Tue, Wed, Thu, Fri] 08:00 AM - 05:00 PM, [Sat, Sun] 12:00 AM - 11:59 PM
Other Language(s):English
Accessibility: Details Pending (P P, P EB, P IB, P PA)

Flanagan

Skilled Nursing Facility

Flanagan Rehabilitation & Health Care Center
201 E Falcon Hwy
Flanagan, IL 61740
Phone:(815) 796-2267
Cultural Training Completed: No
Hours: [Mon, Tue, Wed, Thu, Fri, Sat, Sun] 12:00 AM - 11:59 PM
Accessibility: Details Pending (P P, P EB, P IB, P PA)

Flanagan Rehabilitation and Health Care Center
201 E Falcon Hwy
Flanagan, IL 61740
Phone:(815) 796-2267
NPI:1942481148
Website: https://www.petersenhealthcare.net/
Cultural Training Completed: No

IL

Livingston

Skilled Nursing Facility

Flanagan Rehabilitation and Health Care Center
Hours: [Mon, Tue, Wed, Thu, Fri] 08:00 AM - 05:00 PM
Accessibility: Details Pending (P P, P EB, P IB, P PA)

Pontiac

Skilled Nursing Facility

Accolade Healthcare Of Pontiac LLC
300 W Lowell Ave
Pontiac, IL 61764
Phone:(815) 842-1181
NPI:1073035085
Website: https://www.graymontmedical.com
Cultural Training Completed: No
Hours: [Mon, Tue, Wed, Thu, Fri, Sat, Sun] 12:00 AM - 11:59 PM
Other Language(s):Spanish,American Sign Language
Accessibility: Some Criteria Met (I P, I EB, I IB, P PA)

Evenglow Lodge
215 E Washington St
Pontiac, IL 61764
Phone:(815) 844-6131
Website: https://evenglowlodge.org/
Cultural Training Completed: No

IL

Livingston

Skilled Nursing Facility

Evenglow Lodge
Hours: [Mon, Tue, Wed, Thu, Fri] 08:00 AM - 05:00 PM
Other Language(s):English
Accessibility: Details Pending (P, EB, IB, PA)

Goldwater Pontiac Nursing Home Llc
1225 S Ewing Dr
Pontiac, IL 61764
Phone:(815) 844-5121
NPI:1184345928
Cultural Training Completed: No
Hours: [Mon, Tue, Wed, Thu, Fri, Sat, Sun] 12:00 AM - 11:59 PM
Other Language(s):English,Spanish
Accessibility: Details Pending (P, EB, IB, PA)

Logan

Lincoln

Skilled Nursing Facility

Lincoln Village Healthcare Center Llc
2202 N Kickapoo St
Lincoln, IL 62656
Phone:(217) 735-1538
NPI:1770150179
Cultural Training Completed: No
Hours: [Mon, Tue, Wed, Thu, Fri, Sat, Sun] 12:00 AM - 11:59 PM

IL

Logan

Skilled Nursing Facility

Lincoln Village Healthcare Center Llc
Accessibility: Details Pending (P, EB, IB, PA)

St. Clara's Manor
200 5th St
Lincoln, IL 62656
Phone:(217) 735-1507
NPI:1346231198
Website: https://www.gardant.com
Cultural Training Completed: No
Hours: [Mon, Tue, Wed, Thu, Fri] 08:00 AM - 05:00 PM
Other Language(s):English
Accessibility: Details Pending (P, EB, IB, PA)

Mount Pulaski

Skilled Nursing Facility

Vonderlieth Living Center
1120 N Topper Dr
Mount Pulaski, IL 62548
Phone:(217) 792-3218
NPI:1376538157
Website: https://www.mhtlc.org
Cultural Training Completed: No
Hours: [Mon, Tue, Wed, Thu, Fri] 08:00 AM - 05:00 PM

IL

Logan

Skilled Nursing Facility

Vonderlieth Living Center
Other Language(s):English
Accessibility: Details Pending (P, EB, IB, PA)

Macon

Decatur

Skilled Nursing Facility

Fair Havens Senior Living Llc
1790 S Fairview Ave
Decatur, IL 62521
Phone:(217) 429-2551
NPI:1720638521
Website: https://fairhavensseniorliving.com/
Cultural Training Completed: No
Hours: [Mon, Tue, Wed, Thu, Fri, Sat, Sun] 12:00 AM - 11:59 PM
Other Language(s):French,Spanish
Accessibility: Details Pending (P, EB, IB, PA)

Imboden Creek Senior Living & Rehabilitation Llc
180 W Imboden Dr
Decatur, IL 62521
Phone:(217) 422-6464
NPI:1790446383
Cultural Training Completed: No

IL

Macon

Skilled Nursing Facility

Imboden Creek Senior Living & Rehabilitation Llc
Hours: [Mon, Tue, Wed, Thu, Fri, Sat, Sun] 12:00 AM - 11:59 PM
Accessibility: Details Pending (P, EB, IB, PA)

Imboden Creek Senior Living and Rehabilitaton
185 W Imboden Dr
Decatur, IL 62521
Phone:(217) 422-6464
NPI:1790446383
Cultural Training Completed: Yes
Hours: [Mon, Tue, Wed, Thu, Fri, Sat, Sun] 12:00 AM - 11:59 PM
Other Language(s):American Sign Language
Accessibility: Details Pending (P, EB, IB, PA)

Loft Rehabilitation Of Decatur Llc
500 W McKinley Ave
Decatur, IL 62526
Phone:(630) 833-2486
NPI:1033793872
Cultural Training Completed: No
Hours: [Mon, Tue, Wed, Thu, Fri, Sat, Sun] 12:00 AM - 11:59 PM
Accessibility: Some Criteria Met (I P, I EB, P IB, I PA)

IL

Macon

Skilled Nursing Facility

Loft Rehabilitation Of Rock Springs Llc
2530 N Monroe St
Decatur, IL 62526
Phone:(217) 875-0920
NPI:1942884937
Cultural Training Completed: No
Hours: [Mon, Tue, Wed, Thu, Fri] 08:00 AM - 05:00 PM
Accessibility: Some Criteria Met (I P, I EB, P IB, I PA)

Mt Zion

Skilled Nursing Facility

Heritage Manor - Mt. Zion, LLC
1225 Woodland Dr
Mt Zion, IL 62549
Phone:(217) 864-2356
NPI:1588655476
Website: https://www.heritageofcare.com/
Cultural Training Completed: No
Hours: [Mon, Tue, Wed, Thu, Fri] 08:00 AM - 05:00 PM
Accessibility: Details Pending (P P, P EB, P IB, P PA)

Mount Zion Health And Rehab Center Llc
1225 Woodland Dr
Mt Zion, IL 62549
Phone:(217) 864-2356
NPI:1457041303

IL

Macon

Skilled Nursing Facility

Mount Zion Health And Rehab Center Llc
Cultural Training Completed: No
Hours: [Mon, Tue, Wed, Thu, Fri, Sat, Sun] 12:00 AM - 11:59 PM
Other Language(s):American Sign Language,Spanish
Accessibility: Details Pending (P P, P EB, P IB, P PA)

Macoupin

Carlinville

Skilled Nursing Facility

Carlinville Rehabilitation and Health Care Center
751 N Oak St
Carlinville, IL 62626
Phone:(217) 854-2511
NPI:1811997760
Website: https://coultervillebytutera.com
Cultural Training Completed: No
Hours: [Mon, Tue, Wed, Thu, Fri, Sat, Sun] 12:00 AM - 11:59 PM
Other Language(s):English
Accessibility: Details Pending (P P, P EB, P IB, P PA)

Hallmark Healthcare Of Carlinville Llc
826 N High St
Carlinville, IL 62626

IL

Macoupin

Skilled Nursing Facility

Hallmark Healthcare Of Carlinville Llc
Phone:(217) 854-9606
NPI:1184278301
Website: https://www.hallmark-hc.com/
Cultural Training Completed: No
Hours: [Mon, Tue, Wed, Thu, Fri] 08:00 AM - 05:00 PM
Accessibility: Details Pending (P P, P EB, P IB, P PA)

Lakeside Health And Rehab Center Llc
1200 University St
Carlinville, IL 62626
Phone:(217) 854-4433
NPI:1780374736
Cultural Training Completed: No
Hours: [Mon, Tue, Wed, Thu, Fri] 08:00 AM - 05:00 PM, [Sat, Sun] 12:00 AM - 11:59 PM
Other Language(s):Spanish
Accessibility: Details Pending (P P, P EB, P IB, P PA)

Gillespie

Skilled Nursing Facility

Gillespie Health And Rehab Center Llc
7588 Staunton Rd
Gillespie, IL 62033
Phone:(217) 839-2171
NPI:1932899887

IL

Macoupin

Skilled Nursing Facility

Gillespie Health And Rehab Center Llc
Cultural Training Completed: No
Hours: [Mon, Tue, Wed, Thu, Fri] 08:00 AM - 05:00 PM
Accessibility: Details Pending (P P, P EB, P IB, P PA)

Heritage Health - Gillespie
7588 Staunton Rd
Gillespie, IL 62033
Phone:(217) 839-2171
NPI:1508857459
Website: https://www.heritageofcare.com
Cultural Training Completed: No
Hours: [Mon, Tue, Wed, Thu, Fri] 08:00 AM - 05:00 PM
Other Language(s):English
Accessibility: Details Pending (P P, P EB, P IB, P PA)

Staunton

Skilled Nursing Facility

Hertage Manor Staunton LLC
215 W Pennsylvania St
Staunton, IL 62088
Phone:(618) 635-5577
NPI:1629069331
Website: https://www.alternativesforseniors.com/

IL

Macoupin

Skilled Nursing Facility

Hertage Manor Staunton LLC
Cultural Training Completed: No
Hours: [Mon, Tue, Wed, Thu, Fri] 08:00 AM - 05:00 PM
Accessibility: Details Pending (P, EB, IB, PA)

Staunton Health And Rehab Center Llc
215 W Pennsylvania St
Staunton, IL 62088
Phone:(618) 635-5577
NPI:1427748375
Cultural Training Completed: No
Hours: [Mon, Tue, Wed, Thu, Fri, Sat, Sun] 12:00 AM - 11:59 PM
Other Language(s):Spanish
Accessibility: Details Pending (P, EB, IB, PA)

Virden

Skilled Nursing Facility

Sunrise Care And Rehabilitation Center Llc
333 Wrightsman St
Virden, IL 62690
Phone:(217) 965-4715
NPI:1326692583
Website: https://www.sunrise-snr.com/
Cultural Training Completed: No

IL

Macoupin

Skilled Nursing Facility

Sunrise Care And Rehabilitation Center Llc
Hours: [Mon, Tue, Wed, Thu, Fri] 08:00 AM - 05:00 PM
Accessibility: Details Pending (P, EB, IB, PA)

Mason

Havana

Skilled Nursing Facility

Havana Health Care Center
609 N Harpham St
Havana, IL 62644
Phone:(309) 543-6121
NPI:1346206315
Cultural Training Completed: Yes
Hours: [Mon, Tue, Wed, Thu, Fri, Sat, Sun] 12:00 AM - 11:59 PM
Accessibility: Details Pending (P, EB, IB, PA)

Havana Health Care Center
609 N Harpham St
Havana, IL 62644
Phone:(309) 543-6121
NPI:1346206315
Website: https://www.petersenhealthcare.net
Cultural Training Completed: No
Hours: [Mon, Tue, Wed, Thu, Fri, Sat, Sun] 12:00 AM - 11:59 PM

IL

Mason

Skilled Nursing Facility

Havana Health Care Center
Other Language(s):English
Accessibility: Details Pending (P, EB, IB, PA)

Mason City

Skilled Nursing Facility

Mason City Area Nursing Home
520 N Price St
Mason City, IL 62664
Phone:(217) 482-5022
NPI:1487645024
Website: https://villasseniorcare.com
Cultural Training Completed: No
Hours: [Mon, Tue, Wed, Thu, Fri] 08:00 AM - 05:00 PM
Other Language(s):English
Accessibility: Details Pending (P, EB, IB, PA)

McDonough

Macomb

Skilled Nursing Facility

Countryview Care Center of Macomb
400 W Grant St
Macomb, IL 61455
Phone:(309) 837-2386
NPI:1730127218

IL

McDonough

Skilled Nursing Facility

Countryview Care Center of Macomb
Website: https://www.petersenhealthcare.net
Cultural Training Completed: Yes
Hours: [Mon, Tue, Wed, Thu, Fri, Sat, Sun] 12:00 AM - 11:59 PM
Accessibility: Details Pending (P, EB, IB, PA)

Macomb Post Acute Care Center Llc
8 Doctors Ln
Macomb, IL 61455
Phone:(309) 833-5555
NPI:1871173112
Cultural Training Completed: No
Hours: [Mon, Tue, Wed, Thu, Fri, Sat, Sun] 12:00 AM - 11:59 PM
Accessibility: Details Pending (P, EB, IB, PA)

The Elms
1212 Madelyn Ave
Macomb, IL 61455
Phone:(309) 837-5482
NPI:1598761033
Website: http://theelmsmacomb.com/
Cultural Training Completed: No
Hours: [Mon, Tue, Wed, Thu, Fri] 08:00 AM - 04:30 PM

IL

McDonough

Skilled Nursing Facility

The Elms
Other Language(s):English
Accessibility: Details Pending (P, EB, IB, PA)

Wesley Village
1200 E Grant St
Macomb, IL 61455
Phone:(309) 833-2123
Website: https://www.wesleyvillagemacomb.com
Cultural Training Completed: No
Hours: [Mon, Tue, Wed, Thu, Fri] 08:00 AM - 05:00 PM
Other Language(s):English
Accessibility: Details Pending (P, EB, IB, PA)

Prairie City

Skilled Nursing Facility

Prairie City Rehab & Health Care
825 E Main St
2
Prairie City, IL 61470
Phone:(309) 775-3313
NPI:1932215548
Website: https://www.palladianmgt.com
Cultural Training Completed: No
Hours: [Mon, Tue, Wed, Thu, Fri, Sat, Sun] 12:00 AM - 11:59 PM

IL

McDonough

Skilled Nursing Facility

Prairie City Rehab & Health Care
Other Language(s):English
Accessibility: Details Pending (P, EB, IB, PA)

McLean

Bloomington

Skilled Nursing Facility

Arcadia Care Bloomington LLC
1509 Calhoun St
Bloomington, IL 61701
Phone:(847) 262-3800
NPI:1366053787
Website: https://premierofillinois.com
Cultural Training Completed: No
Hours: [Mon, Tue, Wed, Thu, Fri] 08:00 AM - 05:00 PM, [Sat, Sun] 12:00 AM - 11:59 PM
Other Language(s):English
Accessibility: Details Pending (P, EB, IB, PA)

Beardstown Health And Rehab Center Llc
115 W Jefferson St
Bloomington, IL 61701
Phone:(217) 568-8720
NPI:1336839380
Cultural Training Completed: No

IL

McLean

Skilled Nursing Facility

Beardstown Health And Rehab Center Llc
Hours: [Mon, Tue, Wed, Thu, Fri] 08:00 AM - 05:00 PM
Accessibility: Details Pending (P, EB, IB, PA)

Bloomington Rehabilitation & Health Care Center
1925 S Main St
Bloomington, IL 61704
Phone:(309) 829-4348
NPI:1497712228
Website: https://www.petersenhealthcare.net/
Cultural Training Completed: No
Hours: [Mon, Tue, Wed, Thu, Fri, Sat, Sun] 12:00 AM - 11:59 PM
Other Language(s):English
Accessibility: Details Pending (P, EB, IB, PA)

Goldwater Care Bloomington Llc
700 E Walnut St
Bloomington, IL 61701
Phone:(309) 827-8004
NPI:1750075453
Cultural Training Completed: No
Hours: [Mon, Tue, Wed, Thu, Fri] 08:00 AM - 05:00 PM, Sat 12:00 AM - 11:59 PM

IL

McLean

Skilled Nursing Facility

Goldwater Care Bloomington Llc
Accessibility: Details Pending (P, EB, IB, PA)

Goldwater Care Bloomington Llc
700 E Walnut St
Bloomington, IL 61701
Phone:(309) 827-8004
NPI:1396439097
Cultural Training Completed: No
Hours: [Mon, Tue, Wed, Thu, Fri, Sat, Sun] 12:00 AM - 11:59 PM
Other Language(s):Spanish
Accessibility: Details Pending (P, EB, IB, PA)

Lakeside Health And Rehab Center Llc
115 W Jefferson St
Bloomington, IL 61701
Phone:(217) 854-4433
NPI:1780374736
Cultural Training Completed: No
Hours: [Mon, Tue, Wed, Thu, Fri] 08:00 AM - 05:00 PM
Accessibility: Details Pending (P, EB, IB, PA)

Mount Zion Health And Rehab Center Llc
115 W Jefferson St
Bloomington, IL 61701
Phone:(217) 864-2356
NPI:1457041303

IL

McLean

Skilled Nursing Facility

Mount Zion Health And Rehab Center Llc
Cultural Training Completed: No
Accessibility: Details Pending (P, EB, IB, PA)

Odd Fellow Rebekah Home Inc
115 W Jefferson St
Ste 401
Bloomington, IL 61701
Phone:(217) 235-5449
NPI:1700877545
Website: https://www.heritageofcare.com
Cultural Training Completed: No
Hours: [Mon, Tue, Wed, Thu, Fri] 08:00 AM - 05:00 PM
Accessibility: Details Pending (P, EB, IB, PA)

Normal

Skilled Nursing Facility

Arc At Normal Llc
509 N Adelaide St
Normal, IL 61761
Phone:(309) 452-7468
NPI:1467142174
Cultural Training Completed: No
Hours: [Mon, Tue, Wed, Thu, Fri] 08:00 AM - 05:00 PM
Other Language(s):Spanish

IL

McLean

Skilled Nursing Facility

Arc At Normal Llc
Accessibility: Details Pending (P, EB, IB, PA)

Loft Rehabilitation And Nursing Of Normal
510 Broadway
Normal, IL 61761
Phone:(309) 452-4406
NPI:1508334780
Website: https://theloftrehab.com/
Cultural Training Completed: No
Hours: [Mon, Tue, Wed, Thu, Fri, Sat, Sun] 12:00 AM - 11:59 PM
Other Language(s):Spanish,French
Accessibility: Details Pending (P, EB, IB, PA)

Menard

Petersburg

Skilled Nursing Facility

Heritage Health
19130 Sunny Acres Rd
Petersburg, IL 62675
Phone:(217) 632-2334
NPI:1497856785
Website: https://www.fayettecountyhospital.org
Cultural Training Completed: No
Hours: [Mon, Tue, Wed, Thu, Fri] 08:00 AM - 05:00 PM

IL

Menard

Skilled Nursing Facility

Heritage Health
Other Language(s):English
Accessibility: Details Pending (P, EB, IB, PA)

Montgomery

Hillsboro

Skilled Nursing Facility

Hillsboro Rehabilitation And Health Care Center, Llc
1300 E Tremont St
Hillsboro, IL 62049
Phone:(217) 532-6191
NPI:1356341226
Website: https://hillsborobytutera.com
Cultural Training Completed: No
Hours: [Mon, Tue, Wed, Thu, Fri] 08:00 AM - 05:00 PM
Accessibility: Details Pending (P, EB, IB, PA)

Montgomery Nursing and Rehabilitation Venter
9086 Illinois Route 127
Hillsboro, IL 62049
Phone:(217) 532-6126
NPI:1922096320
Website: http://www.heliahealthcare.com
Cultural Training Completed: No

IL

Montgomery

Skilled Nursing Facility

Montgomery Nursing and Rehabilitation Venter
Hours: [Mon, Tue, Wed, Thu, Fri] 08:00 AM - 05:00 PM
Other Language(s):English
Accessibility: Details Pending (P, EB, IB, PA)

Litchfield

Skilled Nursing Facility

Heritage Health - Litchfield
628 S Illinois Ave
Litchfield, IL 62056
Phone:(217) 324-2153
NPI:1548251382
Website: https://www.mhtlc.org
Cultural Training Completed: No
Hours: [Mon, Tue, Wed, Thu, Fri] 08:00 AM - 05:00 PM
Other Language(s):English
Accessibility: Details Pending (P, EB, IB, PA)

Litchfield Health And Rehab Center Llc
628 S Illinois Ave
Litchfield, IL 62056
Phone:(217) 324-2153
NPI:1922798875
Cultural Training Completed: No

IL

Montgomery

Skilled Nursing Facility

Litchfield Health And Rehab Center Llc
Hours: [Mon, Tue, Wed, Thu, Fri, Sat, Sun] 12:00 AM - 11:59 PM
Other Language(s):Spanish
Accessibility: Details Pending (P, EB, IB, PA)

Nokomis

Skilled Nursing Facility

Nokomis Rehabilitation and Health Care Center
505 Stevens St
Nokomis, IL 62075
Phone:(217) 563-7725
NPI:1952399255
Website: https://www.petersenhealthcare.net/
Cultural Training Completed: No
Hours: [Mon, Tue, Wed, Thu, Fri] 08:00 AM - 05:00 PM
Accessibility: Some Criteria Met (P, EB, IB, PA)

Morgan

Jacksonville

Skilled Nursing Facility

Arcadia Care Jacksonville Llc
1021 N Church St
Jacksonville, IL 62650
Phone:(217) 245-4174
NPI:1225795107

IL

Morgan

Skilled Nursing Facility

Arcadia Care Jacksonville Llc
Cultural Training Completed: No
Hours: [Mon, Tue, Wed, Thu, Fri, Sat, Sun] 12:00 AM - 11:59 PM
Other Language(s):Spanish
Accessibility: Details Pending (P, EB, IB, PA)

Jacksonville Care And Rehabilitation Center Llc
1517 W Walnut St
Jacksonville, IL 62650
Phone:(217) 243-6451
NPI:1952955189
Website: https://www.jacksonville-snr.com
Cultural Training Completed: No
Hours: [Mon, Tue, Wed, Thu, Fri] 08:00 AM - 05:00 PM
Accessibility: Details Pending (P, EB, IB, PA)

Prairie Village Healthcare Center Inc
1024 W Walnut St
Jacksonville, IL 62650
Phone:(217) 245-5175
NPI:1356486732
Website: https://prairievillagehealthcare.com/
Cultural Training Completed: Yes

IL

Morgan

Skilled Nursing Facility

Prairie Village Healthcare Center Inc
Hours: [Mon, Tue, Wed, Thu, Fri] 08:00 AM - 05:00 PM, [Sat, Sun] 12:00 AM - 11:59 PM
Other Language(s):Spanish
Accessibility: Details Pending (P, EB, IB, PA)

The Grove Health And Rehab Center Llc
873 Grove St
Jacksonville, IL 62650
Phone:(217) 479-3400
NPI:1760172712
Cultural Training Completed: No
Hours: [Mon, Tue, Wed, Thu, Fri] 08:00 AM - 05:00 PM
Accessibility: Details Pending (P, EB, IB, PA)

Moultrie

Arthur

Skilled Nursing Facility

The Arthur Home
423 S Eberhardt Dr
Arthur, IL 61911
Phone:(217) 543-2103
NPI:1194721969
Website: https://eberhardtseniorcommunity.com/
Cultural Training Completed: No
Hours: [Mon, Tue, Wed, Thu, Fri] 08:00 AM -

IL

Moultrie

Skilled Nursing Facility

The Arthur Home
05:00 PM, [Sat, Sun] 12:00 AM - 11:59 PM
Other Language(s):English
Accessibility: Details Pending (P, EB, IB, PA)

Sullivan

Skilled Nursing Facility

Eastview Terrace
100 Eastview Pl
Sullivan, IL 61951
Phone:(217) 728-7367
NPI:1700843448
Cultural Training Completed: No
Hours: [Mon, Tue, Wed, Thu, Fri, Sat, Sun] 12:00 AM - 11:59 PM
Other Language(s):English
Accessibility: Details Pending (P, EB, IB, PA)

Eastview Terrace
100 Eastview Pl
Sullivan, IL 61951
Phone:(217) 728-7367
NPI:1700843448
Cultural Training Completed: Yes
Hours: [Mon, Tue, Wed, Thu, Fri, Sat, Sun] 12:00 AM - 11:59 PM
Accessibility: Details Pending (P, EB, IB, PA)

Mason Point
1 Masonic Way

IL

Moultrie

Skilled Nursing Facility

Mason Point
Sullivan, IL 61951
Phone:(217) 728-4394
NPI:1194703702
Website: https://www.petersenhealthcare.net
Cultural Training Completed: No
Hours: [Mon, Tue, Wed, Thu, Fri, Sat, Sun] 12:00 AM - 11:59 PM
Other Language(s):English
Accessibility: Details Pending (P, EB, IB, PA)

Sullivan Rehabilitation & Health Care Center
11 Hawthorne Ln
Sullivan, IL 61951
Phone:(217) 728-4327
NPI:1417913583
Cultural Training Completed: Yes
Hours: [Mon, Tue, Wed, Thu, Fri, Sat, Sun] 12:00 AM - 11:59 PM
Accessibility: Details Pending (P, EB, IB, PA)

Piatt

Bement

Skilled Nursing Facility

Bement Health Care Center
601 N Morgan St
Bement, IL 61813
Phone:(217) 678-2191
NPI:1598721581

IL

Piatt

Skilled Nursing Facility

Bement Health Care Center
Cultural Training Completed: No
Hours: [Mon, Tue, Wed, Thu, Fri, Sat, Sun] 12:00 AM - 11:59 PM
Other Language(s):English
Accessibility: Details Pending (P, EB, IB, PA)

Bement Health Care Center
601 N Morgan St
Bement, IL 61813
Phone:(217) 678-2191
NPI:1598721581
Cultural Training Completed: Yes
Hours: [Mon, Tue, Wed, Thu, Fri, Sat, Sun] 12:00 AM - 11:59 PM
Accessibility: Details Pending (P, EB, IB, PA)

Monticello

Skilled Nursing Facility

Piatt County Nursing Home
1111 N State St
Monticello, IL 61856
Phone:(217) 762-2506
NPI:1295814556
Website: https://www.piattcountynursinghome.org/
Cultural Training Completed: No

IL

Piatt

Skilled Nursing Facility

Piatt County Nursing Home
Hours: [Mon, Tue, Wed, Thu, Fri] 08:00 AM - 05:00 PM
Other Language(s):English
Accessibility: Details Pending (P, EB, IB, PA)

Pike

Barry

Skilled Nursing Facility

Barry Healthcare And Senior Living Llc
1313 Pratt St
Barry, IL 62312
Phone:(217) 335-2036
NPI:1558075630
Cultural Training Completed: No
Hours: [Mon, Tue, Wed, Thu, Fri, Sat, Sun] 12:00 AM - 11:59 PM
Accessibility: Details Pending (P, EB, IB, PA)

Pittsfield

Skilled Nursing Facility

Eastside Health Center
1400 E Washington St
Pittsfield, IL 62363
Phone:(217) 285-4491
NPI:1285672766
Website: https://www.petersenhealthcare.net
Cultural Training Completed: No

IL

Pike

Skilled Nursing Facility

Eastside Health Center
Hours: [Mon, Tue, Wed, Thu, Fri, Sat, Sun] 12:00 AM - 11:59 PM
Other Language(s):English
Accessibility: Details Pending (P, EB, IB, PA)

Pittsfield Manor
610 Lowry St
Pittsfield, IL 62363
Phone:(217) 285-5200
NPI:1992792147
Website: https://libertyvillageofpittsfield.com/
Cultural Training Completed: No
Hours: [Mon, Tue, Wed, Thu, Fri, Sat, Sun] 12:00 AM - 11:59 PM
Other Language(s):English,American Sign Language
Accessibility: Details Pending (P, EB, IB, PA)

Sangamon

Auburn

Skilled Nursing Facility

Arcadia Care Auburn
304 W Maple Ave
Auburn, IL 62615
Phone:(217) 438-6125
NPI:1437821766
Cultural Training Completed: No

IL

Sangamon

Skilled Nursing Facility

Arcadia Care Auburn
Hours: [Mon, Tue, Wed, Thu, Fri, Sat, Sun]
12:00 AM - 11:59 PM
Other Language(s):Spanish
Accessibility: Details Pending (P, EB, IB, PA)

Auburn Rehabilitation and Health Care Center
304 W Maple Ave
Auburn, IL 62615
Phone:(217) 438-6125
NPI:1821098211
Website: https://www.mariondiagnosticcenter.com
Cultural Training Completed: No
Hours: [Mon, Tue, Wed, Thu, Fri, Sat, Sun]
12:00 AM - 11:59 PM
Other Language(s):English
Accessibility: Details Pending (P, EB, IB, PA)

Sherman

Skilled Nursing Facility

The Villas Senior Care Community
100 Marian Pkwy
Sherman, IL 62684
Phone:(217) 744-2299
NPI:1417957309
Website: https://www.heritageofcare.com

IL

Sangamon

Skilled Nursing Facility

The Villas Senior Care Community
Cultural Training Completed: No
Hours: [Mon, Tue, Wed, Thu, Fri] 08:00 AM - 05:00 PM
Other Language(s):English
Accessibility: Some Criteria Met (P, EB, IB, PA)

Springfield

Skilled Nursing Facility

Arcadia Care on the Hill, LLC
555 W Carpenter St
Springfield, IL 62702
Phone:(217) 525-1880
NPI:1023869914
Cultural Training Completed: No
Hours: [Mon, Tue, Wed, Thu, Fri, Sat, Sun]
12:00 AM - 11:59 PM
Other Language(s):Spanish,American Sign Language
Accessibility: Details Pending (P, EB, IB, PA)

Avenues At Arcadia Springfield Llc
525 S Martin Luther King Jr Dr
Springfield, IL 62703
Phone:(217) 789-1680
NPI:1417614397
Cultural Training Completed: No

IL

Sangamon

Skilled Nursing Facility

Avenues At Arcadia Springfield Llc
Hours: [Mon, Tue, Wed, Thu, Fri, Sat, Sun]
12:00 AM - 11:59 PM
Accessibility: Details Pending (P, EB, IB, PA)

Heritage Health - Springfield
900 N Rutledge St
Springfield, IL 62702
Phone:(217) 789-0930
NPI:1750372595
Cultural Training Completed: No
Hours: [Mon, Tue, Wed, Thu, Fri] 08:00 AM - 05:00 PM
Other Language(s):English
Accessibility: Details Pending (P, EB, IB, PA)

Rutledge-Regency Operations LLC
2120 W Washington St
Springfield, IL 62702
Phone:(217) 793-4880
NPI:1053557009
Cultural Training Completed: No
Hours: [Mon, Tue, Wed, Thu, Fri] 08:00 AM - 05:00 PM
Other Language(s):English
Accessibility: Details Pending (P, EB, IB, PA)

IL

Sangamon

Skilled Nursing Facility

The Bridge Care Suites
3089 Old Jacksonville Rd
Springfield, IL 62704
Phone:(217) 787-0000
NPI:1447592118
Cultural Training Completed: Yes
Hours: [Mon, Tue, Wed, Thu, Fri, Sat, Sun]
12:00 AM - 11:59 PM
Other Language(s):Spanish
Accessibility: Details Pending (P, EB, IB, PA)

Shelby

Moweaqua

Skilled Nursing Facility

Moweaqua Rehabilitation and Health Care Center
525 S Macon St
Moweaqua, IL 62550
Phone:(217) 768-3951
NPI:1790800654
Website: https://www.locuststreetresourcecenter.org
Cultural Training Completed: No
Hours: [Mon, Tue, Wed, Thu, Fri, Sat, Sun]
12:00 AM - 11:59 PM
Other Language(s):English

IL

Shelby

Skilled Nursing Facility

Moweaqua Rehabilitation and Health Care Center
Accessibility: Details Pending (P, EB, IB, PA)

Shelbyville

Skilled Nursing Facility

Shelbyville Manor
1111 W North 12th St
Shelbyville, IL 62565
Phone:(217) 774-2111
NPI:1851387260
Website: https://seminaryvillage.com
Cultural Training Completed: No
Hours: [Mon, Tue, Wed, Thu, Fri, Sat, Sun] 12:00 AM - 11:59 PM
Other Language(s):English
Accessibility: Details Pending (P, EB, IB, PA)

Shelbyville Rehabilitation & Health Care Center
2116 W South 3rd St
Shelbyville, IL 62565
Phone:(217) 774-2128
NPI:1518990704
Website: https://www.petersenhealthcare.net
Cultural Training Completed: No

IL

Shelby

Skilled Nursing Facility

Shelbyville Rehabilitation & Health Care Center
Hours: [Mon, Tue, Wed, Thu, Fri, Sat, Sun] 12:00 AM - 11:59 PM
Other Language(s):English
Accessibility: Some Criteria Met (P, EB, IB, PA)

Shelbyville Rehabilitation & Health Care Center
2116 W South 3rd St
Shelbyville, IL 62565
Phone:(217) 774-2128
NPI:1518990704
Cultural Training Completed: Yes
Hours: [Mon, Tue, Wed, Thu, Fri, Sat, Sun] 12:00 AM - 11:59 PM
Accessibility: Some Criteria Met (P, EB, IB, PA)

Vermilion

Danville

Skilled Nursing Facility

Accolade Healthcare Of Danville Llc
801 N Logan Ave
Danville, IL 61832
Phone:(217) 443-3106
NPI:1669083655
Cultural Training Completed: No
Hours: [Mon, Tue, Wed, Thu, Fri, Sat, Sun] 12:00 AM - 11:59 PM

IL

Vermilion

Skilled Nursing Facility

Accolade Healthcare Of Danville Llc
Other Language(s):English,American Sign Language,Spanish
Accessibility: Details Pending (P, EB, IB, PA)

Danville Operations LLC
1701 N Bowman Avenue Rd
Danville, IL 61832
Phone:(847) 262-3800
NPI:1932739497
Cultural Training Completed: No
Hours: [Mon, Tue, Wed, Thu, Fri] 08:00 AM - 05:00 PM
Accessibility: Details Pending (P, EB, IB, PA)

Goldwater Care Danville Llc
620 Warrington Ave
Danville, IL 61832
Phone:(217) 446-0660
NPI:1497445910
Cultural Training Completed: No
Hours: [Mon, Tue, Wed, Thu, Fri, Sat, Sun] 12:00 AM - 11:59 PM
Other Language(s):American Sign Language,Spanish
Accessibility: Details Pending (P, EB, IB, PA)

IL

Vermilion

Skilled Nursing Facility

Goldwater Care Danville Llc
620 Warrington Ave
Danville, IL 61832
Phone:(217) 446-0660
NPI:1114617636
Cultural Training Completed: No
Hours: [Mon, Tue, Wed, Thu, Fri, Sat, Sun] 12:00 AM - 11:59 PM
Accessibility: Details Pending (P, EB, IB, PA)

Hawthorne Inn of Danville
3222 Independence Dr
Danville, IL 61832
Phone:(217) 431-8720
NPI:1649251059
Cultural Training Completed: No
Hours: [Mon, Tue, Wed, Thu, Fri] 08:00 AM - 05:00 PM, [Sat, Sun] 12:00 AM - 11:59 PM
Other Language(s):English
Accessibility: Details Pending (P, EB, IB, PA)

Hoopeston

Skilled Nursing Facility

Heritage Health Hoopeston
423 N Dixie Hwy
Hoopeston, IL 60942
Phone:(217) 283-8247
NPI:1881636603

IL

Vermilion

Skilled Nursing Facility

Heritage Health Hoopeston
Website: https://www.heritageofcare.com/
Cultural Training Completed: No
Hours: [Mon, Tue, Wed, Thu, Fri] 08:00 AM - 05:00 PM
Other Language(s):English
Accessibility: Details Pending (P, EB, IB, PA)

IL

Adams

Quincy

Child & Adolescent Psychiatry

Boeder, Daniel Theodore, MD+
Gender: Male
927 Broadway St
Quincy, IL 62301
Phone:(217) 224-6423
NPI:1669039822
Cultural Training Completed: No
Hours: [Mon, Tue, Wed, Thu, Fri] 08:00 AM - 05:00 PM
Other Language(s):English
Accessibility: Some Criteria Met (I P, I EB, I IB, I PA)

Cummings, Schvon L, MD+
Gender: Female
927 Broadway St
Quincy, IL 62301
Phone:(217) 224-6423
NPI:1225297807
Cultural Training Completed: No
Hours: [Mon, Tue, Wed, Thu, Fri] 08:00 AM - 05:00 PM
Other Language(s):American Sign Language
Accessibility: Some Criteria Met (I P, I EB, I IB, I PA)

John, Bejoy, MD+
Gender: Male
927 Broadway St
Quincy, IL 62301

IL

Adams

Child & Adolescent Psychiatry

John, Bejoy, MD+
Phone:(217) 224-4453
NPI:1619285442
Cultural Training Completed: No
Hours: [Mon, Tue, Wed, Thu, Fri] 08:00 AM - 05:00 PM
Other Language(s):English,Spanish,American Sign Language
Certification(s):Board Certified
Accessibility: Details Pending (P P, P EB, P IB, P PA)

Lamborn, Maggie Louise searight, MD+
Gender: Female
927 Broadway St
Quincy, IL 62301
Phone:(217) 224-6423
NPI:1033641642
Cultural Training Completed: Yes
Hours: [Mon, Tue, Wed, Thu, Fri] 08:00 AM - 05:00 PM
Accessibility: Some Criteria Met (I P, I EB, I IB, I PA)

Stiles, Lanny E, DO+
Gender: Male
927 Broadway St
Quincy, IL 62301
Phone:(217) 224-4453
NPI:1508951781
Cultural Training Completed: No

IL

Adams

Child & Adolescent Psychiatry

Stiles, Lanny E, DO+
Hours: [Mon, Tue, Wed, Thu, Fri] 08:00 AM - 05:00 PM
Certification(s):Board Certified
Accessibility: Some Criteria Met (I P, I EB, I IB, I PA)

Clinic/Center: Mental Health (Including Community Mental Health Center)

Blessing Behavioral Center
1415 Vermont St
Fl 4
Quincy, IL 62301
Phone:(217) 224-4453
NPI:1649574336
Cultural Training Completed: No
Hours: [Mon, Tue, Wed, Thu, Fri] 08:00 AM - 05:00 PM
Accessibility: Details Pending (P P, P EB, P IB, P PA)

Transitions of Western Illinois
4409 Maine St
Quincy, IL 62305
Phone:(217) 223-0413
NPI:1194784819
Website: https://twi.org/
Cultural Training Completed: No
Hours: Mon 08:00 AM - 06:00 PM, [Tue, Thu] 08:00 AM - 08:00 PM,

IL

Adams

Clinic/Center: Mental Health (Including Community Mental Health Center)

Transitions of Western Illinois
Wed 08:00 AM - 05:00 PM, Fri 08:00 AM - 04:00 PM
Accessibility: Some Criteria Met (I P, I EB, I IB, I PA)

Transitions of Western Illinois
224 S 8th St
Quincy, IL 62301
Phone:(217) 223-0413
NPI:1548872278
Cultural Training Completed: No
Hours: [Mon, Tue, Wed, Thu, Fri] 08:00 AM - 05:00 PM
Accessibility: Details Pending (P P, P EB, P IB, P PA)

Transitions of Western Illinois
1529 Locust St
Quincy, IL 62301
Phone:(217) 224-7438
NPI:1467749192
Cultural Training Completed: No
Hours: [Mon, Tue, Wed, Thu, Fri] 08:00 AM - 05:00 PM
Other Language(s):English
Accessibility: Details Pending (P P, P EB, P IB, P PA)

IL

Adams

Clinic/Center: Mental Health (Including Community Mental Health Center)

Transitions of Western Illinois Inc
4409 Maine St
Quincy, IL 62305
Phone:(217) 224-7438
NPI:1548534688
Cultural Training Completed: No
Hours: [Mon, Tue, Wed] 08:00 AM - 05:00 PM, Thu 08:00 AM - 08:00 PM, Fri 08:00 AM - 04:00 PM
Accessibility: Some Criteria Met (P, EB, IB, PA)

Clinic/Center: Rehabilitation, Substance Use Disorder

Preferred Family Healthcare Inc
639 York St
Rm 212
Quincy, IL 62301
Phone:(217) 222-6277
NPI:1043988512
Cultural Training Completed: No
Hours: [Mon, Tue, Wed, Thu, Fri] 08:00 AM - 05:00 PM
Accessibility: Some Criteria Met (P, EB, IB, PA)

IL

Adams

Clinical Neuropsychologist

Clark, Sandra N, PhD+
Gender: Female
1101 Maine St
FL 1
Quincy, IL 62301
Phone:(217) 222-6550
NPI:1235602293
Cultural Training Completed: No
Hours: [Mon, Tue, Wed, Thu, Fri] 08:00 AM - 05:00 PM
Accessibility: Details Pending (P, EB, IB, PA)

Clark, Sandra N, PhD+
Gender: Female
1025 Maine St
Quincy, IL 62301
Phone:(217) 222-6550
NPI:1235602293
Cultural Training Completed: No
Hours: [Mon, Tue, Wed, Thu, Fri] 08:00 AM - 05:00 PM
Accessibility: Some Criteria Met (P, EB, IB, PA)

Moore, Brittney, PhD+
Gender: Female
927 Broadway St
Quincy, IL 62301
Phone:(217) 224-4453
NPI:1467094839
Cultural Training Completed: No
Hours: [Mon, Tue, Wed, Thu, Fri] 08:00 AM - 05:00 PM

IL

Adams

Clinical Neuropsychologist

Moore, Brittney, PhD+
Accessibility: Some Criteria Met (P, EB, IB, PA)

Noggle, Chad A, PhD+
Gender: Male
927 Broadway St
Quincy, IL 62301
Phone:(217) 224-4453
NPI:1063654796
Cultural Training Completed: No
Hours: [Mon, Tue, Wed, Thu, Fri] 08:00 AM - 05:00 PM, [Sat, Sun] 12:00 AM - 11:59 PM
Certification(s):Board Certified
Accessibility: Some Criteria Met (P, EB, IB, PA)

Community Health Worker

Bichsel, Haley R, LCSW+
Gender: Female
927 Broadway St
Quincy, IL 62301
Phone:(217) 223-8400
NPI:1174335855
Cultural Training Completed: Yes
Hours: [Mon, Tue, Wed, Thu, Fri] 08:00 AM - 05:00 PM
Accessibility: Some Criteria Met (P, EB, IB, PA)

IL

Adams

Counselor

Clark, Harrison L, LPC+
Gender: Male
1025 Maine St
Quincy, IL 62301
Phone:(217) 222-6550
NPI:1922811694
Cultural Training Completed: No
Hours: [Mon, Tue, Wed, Thu, Fri, Sat, Sun] 08:00 AM - 05:00 PM
Accessibility: Details Pending (P, EB, IB, PA)

Clark, Harrison L, LPC+
Gender: Male
1101 Maine St
FL 1
Quincy, IL 62301
Phone:(217) 222-6550
NPI:1922811694
Cultural Training Completed: No
Hours: [Mon, Tue, Wed, Thu, Fri] 08:00 AM - 05:00 PM
Accessibility: Details Pending (P, EB, IB, PA)

Conry, Kindi R, LPC+
Gender: Female
1101 Maine St
FL 1
Quincy, IL 62301
Phone:(217) 222-6550
NPI:1508652967
Cultural Training Completed: No

IL

Adams

Counselor

Conry, Kindi R, LPC+
Hours: [Mon, Tue, Wed, Thu, Fri] 08:00 AM - 05:00 PM
Accessibility: Details Pending (P, EB, IB, PA)

Conry, Kindi R, LPC+
Gender: Female
1025 Maine St
Quincy, IL 62301
Phone:(217) 222-6550
NPI:1508652967
Cultural Training Completed: No
Hours: [Tue, Wed, Thu, Fri] 08:00 AM - 05:00 PM
Accessibility: Details Pending (P, EB, IB, PA)

Douglas, Kathryn A, LCPC+
Gender: Female
535 Maine St
Ste 13
Quincy, IL 62301
Phone:(217) 577-2176
NPI:1922102409
Cultural Training Completed: Yes
Hours: [Mon, Tue, Wed, Thu, Fri] 08:00 AM - 05:00 PM
Accessibility: Details Pending (P, EB, IB, PA)

Epley, Karen, LPC+
Gender: Female
612 N 11th St
Quincy, IL 62301

IL

Adams

Counselor

Epley, Karen, LPC+
Phone:(217) 224-9484
NPI:1609096437
Cultural Training Completed: Yes
Hours: [Mon, Tue, Wed, Thu, Fri] 08:00 AM - 05:00 PM
Accessibility: Some Criteria Met (P, EB, IB, PA)

Guziec, Stephen M, LCPC+
Gender: Male
1025 Maine St
Quincy, IL 62301
Phone:(217) 222-6550
NPI:1811376783
Cultural Training Completed: No
Hours: [Mon, Tue, Wed, Thu, Fri] 08:00 AM - 05:00 PM
Accessibility: Details Pending (P, EB, IB, PA)

Harris, Mary R, LCPC+
Gender: Female
927 Broadway St
Quincy, IL 62301
Phone:(217) 224-6423
NPI:1811178072
Cultural Training Completed: No
Hours: [Mon, Tue, Wed, Thu, Fri] 08:00 AM - 05:00 PM
Accessibility: Some Criteria Met (P, EB, IB, PA)

IL

Adams

Counselor

Hasting, Amy R, LCPC+
Gender: Female
1025 Maine St
Quincy, IL 62301
Phone:(217) 222-6550
NPI:1255682837
Cultural Training Completed: No
Hours: [Mon, Tue, Wed, Thu, Fri] 08:00 AM - 05:00 PM
Accessibility: Details Pending (P, EB, IB, PA)

Krus, Cheryl A, LCPC+
Gender: Female
1025 Maine St
Quincy, IL 62301
Phone:(217) 222-6550
NPI:1073176038
Cultural Training Completed: Yes
Hours: [Mon, Tue, Wed, Thu, Fri] 08:00 AM - 05:00 PM
Other Language(s):English
Accessibility: Some Criteria Met (P, EB, IB, PA)

MacDonough, Susan R, LCPC+
Gender: Female
1025 Maine St
Quincy, IL 62301
Phone:(217) 222-6550
NPI:1174186233
Cultural Training Completed: No

IL

Adams

Counselor

MacDonough, Susan R, LCPC+
Hours: [Mon, Tue, Wed, Thu, Fri, Sat, Sun] 08:00 AM - 05:00 PM
After Hours Phone Number:(217) 222-6550
Other Language(s):English
Accessibility: Details Pending (P, EB, IB, PA)

Nelson, Kathleen J, LPC+
Gender: Female
1025 Maine St
Quincy, IL 62301
Phone:(217) 222-6550
NPI:1033340203
Cultural Training Completed: No
Hours: [Mon, Tue, Wed, Thu, Fri] 08:00 AM - 05:00 PM
Other Language(s):English
Accessibility: Details Pending (P, EB, IB, PA)

O'Rourke, JoAnn, PC+
Gender: Female
1025 Maine St
Quincy, IL 62301
Phone:(217) 222-6550
NPI:1346335841
Cultural Training Completed: No
Hours: [Mon, Tue, Wed, Thu, Fri, Sat, Sun] 08:00 AM - 05:00 PM

IL

Adams

Counselor

O'Rourke, JoAnn, PC+
After Hours Phone Number:(217) 222-6550
Accessibility: Details Pending (P, EB, IB, PA)

Parkhill, Jeanna B, LCPC+
Gender: Female
612 N 11th St
Quincy, IL 62301
Phone:(217) 545-8000
NPI:1841699246
Cultural Training Completed: Yes
Hours: [Mon, Tue, Wed, Thu, Fri] 08:00 AM - 05:00 PM
After Hours Phone Number:(217) 545-8000
Other Language(s):English
Certification(s):Board Certified
Accessibility: Some Criteria Met (P, EB, IB, PA)

Peter, Emily J, LPC+
Gender: Female
1025 Maine St
Quincy, IL 62301
Phone:(217) 222-6550
NPI:1578365235
Cultural Training Completed: Yes
Hours: [Mon, Tue, Wed, Thu, Fri] 08:00 AM - 05:00 PM
Accessibility: Details Pending (P, EB, IB, PA)

IL

Adams

Counselor

Prow, Tracy J, PC+
Gender: Female
927 Broadway St
Quincy, IL 62301
Phone:(217) 224-6423
NPI:1174600472
Cultural Training Completed: No
Hours: [Mon, Tue, Wed, Thu, Fri] 08:00 AM - 05:00 PM
Accessibility: Some Criteria Met (P, EB, IB, PA)

Rains-Eaton, Tiffaney K, LCPC+
Gender: Female
1025 Maine St
Quincy, IL 62301
Phone:(217) 222-6550
NPI:1144624891
Cultural Training Completed: No
Hours: [Mon, Tue, Wed, Thu, Fri] 08:00 AM - 05:00 PM
Accessibility: Details Pending (P, EB, IB, PA)

Reed, Kiana D, LPC+
Gender: Female
1025 Maine St
Quincy, IL 62301
Phone:(217) 222-6550
NPI:1497553721
Cultural Training Completed: No
Hours: [Mon, Tue, Wed, Thu, Fri, Sat, Sun] 08:00 AM - 05:00 PM

IL

Adams

Counselor

Reed, Kiana D, LPC+
Accessibility: Details Pending (P, EB, IB, PA)

Riter, Jane E, LCPC+
Gender: Female
927 Broadway St
Quincy, IL 62301
Phone:(217) 224-4453
NPI:1639294093
Cultural Training Completed: Yes
Hours: [Mon, Tue, Wed, Thu, Fri] 08:00 AM - 05:00 PM
Accessibility: Details Pending (P, EB, IB, PA)

Riter, Jane E, LCPC+
Gender: Female
927 Broadway St
Quincy, IL 62301
Phone:(217) 224-6423
NPI:1639294093
Cultural Training Completed: Yes
Hours: [Mon, Tue, Wed, Thu, Fri] 08:00 AM - 05:00 PM
Accessibility: Some Criteria Met (P, EB, IB, PA)

Russell, Theresa M, LPC+
Gender: Female
1005 Broadway St
Quincy, IL 62301
Phone:(217) 223-1200
NPI:1457750895
Cultural Training Completed: Yes

IL

Adams

Counselor

Russell, Theresa M, LPC+
Hours: [Mon, Tue, Wed, Thu, Fri] 08:00 AM - 05:00 PM
Accessibility: Some Criteria Met (P, EB, IB, PA)

Shields, Nicole A, LCPC+
Gender: Female
1101 Maine St
FL 3
Quincy, IL 62301
Phone:(217) 222-6550
NPI:1023104940
Cultural Training Completed: No
Hours: [Mon, Tue, Wed, Thu, Fri] 08:00 AM - 05:00 PM
Accessibility: Details Pending (P, EB, IB, PA)

Troup, Michael Anthony, PC+
Gender: Male
927 Broadway St
Quincy, IL 62301
Phone:(217) 224-6423
NPI:1043816366
Cultural Training Completed: Yes
Hours: [Mon, Tue, Wed, Thu, Fri] 08:00 AM - 05:00 PM
Accessibility: Some Criteria Met (P, EB, IB, PA)

IL

Adams

Counselor

Van Hove, Julie A, LCPC*
Gender: Female
1025 Maine St
Quincy, IL 62301
Phone:(217) 222-6550
NPI:1376012955
Cultural Training Completed: No
Hours: [Mon, Tue, Wed, Thu, Fri] 08:00 AM - 05:00 PM
Accessibility: Details Pending (P, EB, IB, PA)

Winn, Janice I, LCPC+
Gender: Female
1025 Maine St
Quincy, IL 62301
Phone:(217) 222-6550
NPI:1942571336
Cultural Training Completed: No
Hours: [Mon, Tue, Wed, Thu, Fri] 08:00 AM - 05:00 PM
Accessibility: Details Pending (P, EB, IB, PA)

Multi-Specialty Group

Blessing Corporate Services
4800 Maine St
Quincy, IL 62305
Phone:(217) 214-0364
NPI:1851311641
Cultural Training Completed: No
Hours: [Mon, Tue, Wed, Thu, Fri] 08:00 AM - 05:00 PM

IL

Adams

Multi-Specialty Group

Blessing Corporate Services
Accessibility: Details Pending (P, EB, IB, PA)

Blessing Corporate Services Inc
1107 College Ave
Ste 1
Quincy, IL 62301
Phone:(217) 224-6423
NPI:1851311641
Cultural Training Completed: No
Hours: [Mon, Tue, Wed, Thu, Fri] 08:00 AM - 05:00 PM
Accessibility: Details Pending (P, EB, IB, PA)

Blessing Health Center
927 Broadway St
Ste 201
Quincy, IL 62301
Phone:(217) 224-6423
NPI:1851311641
Cultural Training Completed: No
Hours: [Mon, Tue, Wed, Thu, Fri] 08:00 AM - 05:00 PM
Accessibility: Details Pending (P, EB, IB, PA)

Blessing Health Center
927 Broadway St
Ste 300
Quincy, IL 62301
Phone:(217) 224-6423
NPI:1851311641

IL

Adams

Multi-Specialty Group

Blessing Health Center
Cultural Training Completed: No
Hours: [Mon, Tue, Wed, Thu, Fri] 08:00 AM - 05:00 PM
Accessibility: Details Pending (P, EB, IB, PA)

Blessing Hospital
1005 Broadway St
Quincy, IL 62301
Phone:(217) 545-8000
NPI:1851311641
Cultural Training Completed: No
Hours: [Mon, Tue, Wed, Thu, Fri] 08:00 AM - 05:00 PM
Accessibility: Details Pending (P, EB, IB, PA)

Blessing Physician Services
927 Broadway St
Ste 120
Quincy, IL 62301
Phone:(217) 214-6200
NPI:1851311641
Cultural Training Completed: No
Hours: [Mon, Tue, Wed, Thu, Fri] 08:00 AM - 05:00 PM
Other Language(s):American Sign Language,Spanish,English

IL

Adams

Multi-Specialty Group

Blessing Physician Services
Accessibility: Details Pending (P, EB, IB, PA)

Blessing Physician Services
927 Broadway St
Ste 204
Quincy, IL 62301
Phone:(217) 224-6423
NPI:1851311641
Cultural Training Completed: No
Hours: [Mon, Tue, Wed, Thu, Fri] 08:00 AM - 05:00 PM
Accessibility: Details Pending (P, EB, IB, PA)

Blessing Physician Services
927 Broadway St
Quincy, IL 62301
Phone:(217) 214-3424
NPI:1851311641
Cultural Training Completed: No
Hours: [Mon, Tue, Wed, Thu, Fri] 08:00 AM - 05:00 PM
Accessibility: Details Pending (P, EB, IB, PA)

Blessing Physician Services
1107 College Ave
Quincy, IL 62301
Phone:(217) 214-5800
NPI:1851311641

IL

Adams

Multi-Specialty Group

Blessing Physician Services
Cultural Training Completed: No
Hours: [Mon, Tue, Wed, Thu, Fri] 08:00 AM - 05:00 PM
Other Language(s):American Sign Language,Spanish,English
Accessibility: Some Criteria Met (P, EB, IB, PA)

Blessing Physician Services
927 Broadway St
Ste 303
Quincy, IL 62301
Phone:(217) 214-6230
NPI:1851311641
Cultural Training Completed: No
Hours: [Mon, Tue, Wed, Thu, Fri] 08:00 AM - 05:00 PM
Accessibility: Details Pending (P, EB, IB, PA)

Blessing Physician Services
326 N 24th St
Quincy, IL 62301
Phone:(217) 224-6423
NPI:1851311641
Cultural Training Completed: No
Hours: [Mon, Tue, Wed, Thu, Fri] 08:00 AM - 05:00 PM

IL

Adams

Multi-Specialty Group

Blessing Physician Services
Other Language(s):Spanish,American Sign Language,English
Accessibility: Some Criteria Met (P, EB, IB, PA)

Preferred Family Healthcare Inc dba Clarity Healthcare
428 S 36th St
Quincy, IL 62301
Phone:(217) 222-6277
NPI:1649474206
Website: http://pfh.org
Cultural Training Completed: No
Hours: [Mon, Tue, Wed, Thu, Fri] 08:00 AM - 05:00 PM
Accessibility: Details Pending (P, EB, IB, PA)

Suite 101 Employer Sports
927 Broadway St
Ste 101
Quincy, IL 62301
Phone:(217) 222-3300
NPI:1851311641
Cultural Training Completed: No
Hours: [Mon, Tue, Wed, Thu, Fri] 08:00 AM - 05:00 PM
Accessibility: Details Pending (P, EB, IB, PA)

IL

Adams

Psychiatry

Cummings, Schvon L, MD+
Gender: Female
927 Broadway St
Quincy, IL 62301
Phone:(217) 224-6423
NPI:1225297807
Cultural Training Completed: No
Hours: [Mon, Tue, Wed, Thu, Fri] 08:00 AM - 05:00 PM
Other Language(s):American Sign Language
Certification(s):Board Certified
Accessibility: Some Criteria Met (P, EB, IB, PA)

John, Bejoy, MD+
Gender: Male
927 Broadway St
Quincy, IL 62301
Phone:(217) 224-4453
NPI:1619285442
Cultural Training Completed: No
Hours: [Mon, Tue, Wed, Thu, Fri] 08:00 AM - 05:00 PM
Other Language(s):English,Spanish,American Sign Language
Certification(s):Board Certified
Accessibility: Details Pending (P, EB, IB, PA)

IL

Adams

Psychiatry

Johnson, Lee Roy R, MD+
Gender: Male
927 Broadway St
Quincy, IL 62301
Phone:(217) 224-4453
NPI:1841385937
Cultural Training Completed: Yes
Hours: [Mon, Tue, Wed, Thu, Fri] 08:00 AM - 05:00 PM
Certification(s):Board Certified
Accessibility: Some Criteria Met (P, EB, IB, PA)

Lamborn, Maggie Louise searight, MD+
Gender: Female
927 Broadway St
Quincy, IL 62301
Phone:(217) 224-6423
NPI:1033641642
Cultural Training Completed: Yes
Hours: [Mon, Tue, Wed, Thu, Fri] 08:00 AM - 05:00 PM
Accessibility: Some Criteria Met (P, EB, IB, PA)

Sanchez-Zuniga, Salvador I, MD+
Gender: Male
927 Broadway St
Quincy, IL 62301
Phone:(217) 224-6423
NPI:1982799086
Cultural Training Completed: Yes

IL

Adams

Psychiatry

Sanchez-Zuniga, Salvador I, MD+
Hours: [Mon, Tue, Wed, Thu, Fri] 08:00 AM - 05:00 PM
Other Language(s):Spanish,American Sign Language
Accessibility: Some Criteria Met (I P, I EB, I IB, I PA)

Stiles, Lanny E, DO+
Gender: Male
927 Broadway St
Quincy, IL 62301
Phone:(217) 224-4453
NPI:1508951781
Cultural Training Completed: No
Hours: [Mon, Tue, Wed, Thu, Fri] 08:00 AM - 05:00 PM
Certification(s):Board Certified
Accessibility: Some Criteria Met (I P, I EB, I IB, I PA)

Thoele, Shannon O., MD+
Gender: Female
1101 Maine St
FL 3
Quincy, IL 62301
Phone:(217) 222-6550
NPI:1457926040
Cultural Training Completed: No
Hours: [Mon, Tue, Wed, Thu, Fri] 08:00 AM - 05:00 PM

IL

Adams

Psychiatry

Thoele, Shannon O., MD+
Accessibility: Details Pending (P P, P EB, P IB, P PA)

Trammell, Christopher, MD+
Gender: Male
1005 Broadway St
Quincy, IL 62301
Phone:(217) 223-1200
NPI:1881188464
Cultural Training Completed: Yes
Hours: [Mon, Tue, Wed, Thu, Fri] 08:00 AM - 05:00 PM
Certification(s):Board Certified
Accessibility: Details Pending (P P, P EB, P IB, P PA)

Wright, Scott J, MD+
Gender: Male
4409 Maine St
Ste 100
Quincy, IL 62305
Phone:(217) 223-0413
NPI:1447258181
Cultural Training Completed: No
Hours: [Mon, Tue, Wed, Thu, Fri] 08:00 AM - 05:00 PM
Accessibility: Details Pending (P P, P EB, P IB, P PA)

Wright, Scott J, MD+
Gender: Male
4409 Maine St
Quincy, IL 62305

IL

Adams

Psychiatry

Wright, Scott J, MD+
Phone:(217) 224-7438
NPI:1447258181
Cultural Training Completed: No
Hours: [Mon, Tue, Wed] 08:00 AM - 05:00 PM, Thu 08:00 AM - 08:00 PM, Fri 08:00 AM - 04:00 PM
Accessibility: Some Criteria Met (I P, I EB, I IB, I PA)

Psychologist

Clark, Sandra N, PhD+
Gender: Female
1101 Maine St
FL 1
Quincy, IL 62301
Phone:(217) 222-6550
NPI:1235602293
Cultural Training Completed: No
Hours: [Mon, Tue, Wed, Thu, Fri] 08:00 AM - 05:00 PM
Accessibility: Details Pending (P P, P EB, P IB, P PA)

Clark, Sandra N, PhD+
Gender: Female
1025 Maine St
Quincy, IL 62301
Phone:(217) 222-6550
NPI:1235602293
Cultural Training Completed: No
Hours: [Mon, Tue, Wed, Thu, Fri] 08:00 AM - 05:00 PM

IL

Adams

Psychologist

Clark, Sandra N, PhD+
Accessibility: Some Criteria Met (I P, I EB, P IB, I PA)

Mcclain, Marianne L, PSYD+
Gender: Female
1025 Maine St
Quincy, IL 62301
Phone:(217) 222-6550
NPI:1396906392
Cultural Training Completed: No
Hours: [Mon, Tue, Wed, Thu, Fri] 08:00 AM - 05:00 PM
Accessibility: Details Pending (P P, P EB, P IB, P PA)

Psychologist: Adult Development & Aging

Mcclain, Marianne L, PSYD+
Gender: Female
1025 Maine St
Quincy, IL 62301
Phone:(217) 222-6550
NPI:1396906392
Cultural Training Completed: No
Hours: [Mon, Tue, Wed, Thu, Fri] 08:00 AM - 05:00 PM
Accessibility: Details Pending (P P, P EB, P IB, P PA)

Psychologist: Clinical

Clark, Sandra N, PhD+
Gender: Female
1101 Maine St

IL

Adams

Psychologist: Clinical

Clark, Sandra N, PhD+
FL 1
Quincy, IL 62301
Phone:(217) 222-6550
NPI:1235602293
Cultural Training Completed: No
Hours: [Mon, Tue, Wed, Thu, Fri] 08:00 AM - 05:00 PM
Accessibility: Details Pending (P, EB, IB, PA)

Clark, Sandra N, PhD+
Gender: Female
1025 Maine St
Quincy, IL 62301
Phone:(217) 222-6550
NPI:1235602293
Cultural Training Completed: No
Hours: [Mon, Tue, Wed, Thu, Fri] 08:00 AM - 05:00 PM
Accessibility: Some Criteria Met (P, EB, IB, PA)

Mcclain, Marianne L, PSYD+
Gender: Female
1025 Maine St
Quincy, IL 62301
Phone:(217) 222-6550
NPI:1396906392
Cultural Training Completed: No
Hours: [Mon, Tue, Wed, Thu, Fri] 08:00 AM - 05:00 PM

IL

Adams

Psychologist: Clinical

Mcclain, Marianne L, PSYD+
Accessibility: Details Pending (P, EB, IB, PA)

Social Worker

Adrian, Margaret, LCSW+
Gender: Female
4409 Maine St
Quincy, IL 62305
Phone:(217) 224-7438
NPI:1699665844
Cultural Training Completed: No
Hours: [Mon, Tue, Wed] 08:00 AM - 05:00 PM, Thu 08:00 AM - 08:00 PM, Fri 08:00 AM - 04:00 PM
Accessibility: Details Pending (P, EB, IB, PA)

Annen, Katelyn N, MSW+
Gender: Female
639 York St
Quincy, IL 62301
Phone:(217) 222-6277
NPI:1780485268
Cultural Training Completed: No
Hours: [Mon, Tue, Wed, Thu, Fri] 08:00 AM - 05:00 PM
Accessibility: Details Pending (P, EB, IB, PA)

Bentele, Jessica L, LCSW+
Gender: Female

IL

Adams

Social Worker

Bentele, Jessica L, LCSW+
1025 Maine St
Quincy, IL 62301
Phone:(217) 222-6550
NPI:1639546815
Cultural Training Completed: No
Hours: [Mon, Tue, Wed, Thu, Fri] 08:00 AM - 05:00 PM
Accessibility: Details Pending (P, EB, IB, PA)

Bichsel, Haley R, LCSW+
Gender: Female
927 Broadway St
Quincy, IL 62301
Phone:(217) 223-8400
NPI:1174335855
Cultural Training Completed: Yes
Hours: [Mon, Tue, Wed, Thu, Fri] 08:00 AM - 05:00 PM
Accessibility: Some Criteria Met (P, EB, IB, PA)

Bockhold-Rangel, Deandra R, LCSW+
Gender: Female
612 N 11th St
Quincy, IL 62301
Phone:(217) 224-9484
NPI:1003219593
Cultural Training Completed: No
Hours: [Mon, Tue, Wed, Thu, Fri] 08:00 AM - 05:00 PM

IL

Adams

Social Worker

Bockhold-Rangel, Deandra R, LCSW+
Other Language(s):English
Accessibility: Details Pending (P, EB, IB, PA)

Bockhold, Sarah K, LCSW+
Gender: Female
612 N 11th St
Quincy, IL 62301
Phone:(217) 224-9484
NPI:1962768853
Cultural Training Completed: Yes
Hours: [Mon, Tue, Wed, Thu, Fri] 08:00 AM - 05:00 PM
After Hours Phone Number:(217) 224-9484
Other Language(s):English
Accessibility: Some Criteria Met (P, EB, IB, PA)

Carlson, Joshua Erik, LCSW+
Gender: Male
927 Broadway St
Quincy, IL 62301
Phone:(217) 224-6423
NPI:1912329376
Cultural Training Completed: Yes
Hours: [Mon, Tue, Wed, Thu, Fri] 08:00 AM - 05:00 PM
Accessibility: Some Criteria Met (P, EB, IB, PA)

IL

Adams

Social Worker

Craine, Torre L, LCSW+
Gender: Female
927 Broadway St
Quincy, IL 62301
Phone:(217) 214-3801
NPI:1417411786
Cultural Training Completed: Yes
Hours: [Mon, Tue, Wed, Thu, Fri] 08:00 AM - 05:00 PM
Accessibility: Some Criteria Met (I P, I EB, I IB, I PA)

Eftink, Julie K, LCSW+
Gender: Female
927 Broadway St
Quincy, IL 62301
Phone:(217) 224-6423
NPI:1275926610
Cultural Training Completed: Yes
Hours: [Mon, Tue, Wed, Thu, Fri] 08:00 AM - 05:00 PM
Accessibility: Some Criteria Met (I P, I EB, I IB, I PA)

Hetzler, Arlyss C, CSW+
Gender: Female
523 S 8th St
Quincy, IL 62301
Phone:(217) 214-5615
NPI:1740700038
Cultural Training Completed: No

IL

Adams

Social Worker

Hetzler, Arlyss C, CSW+
Hours: [Mon, Tue, Wed, Thu, Fri] 08:00 AM - 05:00 PM
Accessibility: Details Pending (P P, P EB, P IB, P PA)

Krueger, Tara D, LCSW#
Gender: Female
2001 Maine St
Ste 101
Quincy, IL 62301
Phone:(217) 577-2097
NPI:1154547453
Cultural Training Completed: Yes
Hours: [Mon, Tue, Wed, Thu, Fri] 08:00 AM - 05:00 PM
Accessibility: Details Pending (P P, P EB, P IB, P PA)

Leezer, Andrea N, CSW+
Gender: Female
927 Broadway St
Quincy, IL 62301
Phone:(217) 224-6423
NPI:1710593124
Cultural Training Completed: Yes
Hours: [Mon, Tue, Wed, Thu, Fri] 08:00 AM - 05:00 PM
Accessibility: Some Criteria Met (I P, I EB, I IB, I PA)

IL

Adams

Social Worker

Linenfelser, Brook A, CSW+
Gender: Female
1005 Broadway St
Quincy, IL 62301
Phone:(217) 223-8400
NPI:1013153329
Cultural Training Completed: Yes
Hours: [Mon, Tue, Wed, Thu, Fri] 08:00 AM - 05:00 PM
Accessibility: Details Pending (P P, P EB, P IB, P PA)

Melton, Stacy L, CSW+
Gender: Female
612 N 11th St
Quincy, IL 62301
Phone:(217) 224-9484
NPI:1760410211
Cultural Training Completed: No
Hours: [Mon, Tue, Wed, Thu, Fri] 08:00 AM - 05:00 PM
Accessibility: Some Criteria Met (I P, I EB, I IB, I PA)

Melton, Stacy L, CSW+
Gender: Female
612 N 11th St
B
Quincy, IL 62301
Phone:(215) 545-8000
NPI:1760410211
Cultural Training Completed: No
Hours: [Mon, Tue, Wed, Thu, Fri] 08:00 AM - 05:00 PM

IL

Adams

Social Worker

Melton, Stacy L, CSW+
Accessibility: Some Criteria Met (I P, I EB, P IB, I PA)

Obert, Alan R, LSW+
Gender: Male
927 Broadway St
Quincy, IL 62301
Phone:(217) 224-4453
NPI:1023116993
Cultural Training Completed: No
Hours: [Mon, Tue, Wed, Thu, Fri] 08:00 AM - 05:00 PM
Accessibility: Details Pending (P P, P EB, P IB, P PA)

Sexton, Christopher, LCSW+
Gender: Male
4409 Maine St
Quincy, IL 62305
Phone:(217) 224-7438
NPI:1023981271
Cultural Training Completed: No
Hours: [Mon, Tue, Wed] 08:00 AM - 05:00 PM, Thu 08:00 AM - 08:00 PM, Fri 08:00 AM - 04:00 PM
Accessibility: Details Pending (P P, P EB, P IB, P PA)

Statler, Joshua J, CSW+
Gender: Male
612 N 11th St
Quincy, IL 62301
Phone:(217) 224-9484

IL

Adams

Social Worker

Statler, Joshua J, CSW+
NPI:1962989434
Cultural Training Completed: No
Hours: [Mon, Tue, Wed, Thu, Fri] 08:00 AM - 05:00 PM
Accessibility: Some Criteria Met (P, EB, IB, PA)

Substance Use Rehabilitation Facility

Preferred Family Healthcare
428 S 36th St
Quincy, IL 62301
Phone:(217) 224-6300
NPI:1083091458
Website: https://pfh.org/
Cultural Training Completed: No
Hours: [Mon, Tue, Wed, Thu, Fri, Sat, Sun] 12:00 AM - 12:00 PM
Other Language(s):English
Accessibility: Some Criteria Met (P, EB, IB, PA)

Preferred Family Healthcare
639 York St
Rm 212
Quincy, IL 62301
Phone:(217) 222-6277
NPI:1871969964
Cultural Training Completed: No

IL

Adams

Substance Use Rehabilitation Facility

Preferred Family Healthcare
Hours: [Mon, Tue, Wed, Thu, Fri] 08:00 AM - 05:00 PM
Accessibility: Details Pending (P, EB, IB, PA)

Preferred Family Healthcare Inc
418 S 36th St
Quincy, IL 62301
Phone:(217) 224-6300
NPI:1114099421
Website: https://pfh.org/
Cultural Training Completed: No
Hours: [Mon, Tue, Wed, Thu, Fri] 08:00 AM - 05:00 PM
Other Language(s):English
Accessibility: Details Pending (P, EB, IB, PA)

Preferred Family Healthcare Ince dba Clarity Healthcare
418 S 36th St
Quincy, IL 62301
Phone:(217) 224-6300
NPI:1083091458
Website: https://pfh.org/
Cultural Training Completed: No
Hours: [Mon, Tue, Wed, Thu, Fri] 08:00 AM - 05:00 PM

IL

Adams

Substance Use Rehabilitation Facility

Preferred Family Healthcare Ince dba Clarity Healthcare
Accessibility: Some Criteria Met (P, EB, IB, PA)

Preferred Family Healthcare, Inc
428 S 36th St
Quincy, IL 62301
Phone:(217) 224-6300
NPI:1114099421
Website: https://pfh.org/
Cultural Training Completed: No
Hours: [Mon, Tue, Wed, Thu, Fri] 08:00 AM - 05:00 PM
Other Language(s):English
Accessibility: Some Criteria Met (P, EB, IB, PA)

Brown

Mount Sterling

Clinic/Center: Mental Health (Including Community Mental Health Center)

Mental Health Centers Of Western Illinois
210 Country Ln
Mount Sterling, IL 62353
Phone:(217) 773-3958
NPI:1245522168
Website: https://mhcwi.org/

IL

Brown

Clinic/Center: Mental Health (Including Community Mental Health Center)

Mental Health Centers Of Western Illinois
Cultural Training Completed: No
Hours: [Mon, Tue, Wed, Thu, Fri] 08:00 AM - 04:30 PM
Other Language(s):English
Accessibility: Details Pending (P, EB, IB, PA)

Mental Health Centers Of Western Illinois
700 SE Cross St
Mount Sterling, IL 62353
Phone:(217) 773-3325
NPI:1558451716
Website: https://mhcwi.org
Cultural Training Completed: Yes
Hours: [Mon, Tue, Thu, Fri] 08:00 AM - 04:30 PM, Wed 08:00 AM - 06:00 PM
Other Language(s):English
Accessibility: Details Pending (P, EB, IB, PA)

Mental Health Centers of Western Illinois
608 SE Cross St
Mount Sterling, IL 62353
Phone:(217) 773-3515

IL

Brown

Clinic/Center: Mental Health (Including Community Mental Health Center)

Mental Health Centers of Western Illinois
NPI:1063704989
Website: https://mhcwi.org
Cultural Training Completed: No
Hours: [Mon, Tue, Wed, Thu, Fri] 08:00 AM - 05:00 PM
Accessibility: Details Pending (P, EB, IB, PA)

Mental Health Centers of Western Illinois
213 Country Ln
Mount Sterling, IL 62353
Phone:(217) 773-3926
NPI:1972895894
Website: https://mhcwi.org
Cultural Training Completed: No
Hours: [Mon, Tue, Wed, Thu, Fri] 08:00 AM - 05:00 PM
Accessibility: Details Pending (P, EB, IB, PA)

Mental Health Centers of Western Illinois
211 Country Ln
Mount Sterling, IL 62353
Phone:(217) 773-2903
NPI:1699067512

IL

Brown

Clinic/Center: Mental Health (Including Community Mental Health Center)

Mental Health Centers of Western Illinois
Website: https://mhcwi.org
Cultural Training Completed: No
Hours: [Mon, Tue, Wed, Thu, Fri] 08:00 AM - 05:00 PM
Accessibility: Details Pending (P, EB, IB, PA)

Mental Health Centers of Western Illinois
510 S Curry St
Mount Sterling, IL 62353
Phone:(217) 773-4710
NPI:1871885541
Website: http://www.crossinghealthcare.org
Cultural Training Completed: No
Hours: [Mon, Tue, Wed, Thu, Fri] 08:00 AM - 05:00 PM, [Sat, Sun] 12:00 AM - 11:59 PM
Other Language(s):English
Accessibility: Details Pending (P, EB, IB, PA)

IL

Brown

Clinic/Center: Rehabilitation, Substance Use Disorder

Mental Health Centers of Western Illinois
210 Country Ln
Mount Sterling, IL 62353
Phone:(217) 773-3958
NPI:1588028906
Website: https://www.aidshealth.org/
Cultural Training Completed: No
Hours: [Mon, Tue, Wed, Thu, Fri] 08:00 AM - 05:00 PM
Accessibility: Details Pending (P, EB, IB, PA)

Cass

Beardstown

Clinic/Center: Mental Health (Including Community Mental Health Center)

Cass County Mental Health Association
121 E 2nd St
Beardstown, IL 62618
Phone:(217) 323-2980
NPI:1326282401
Cultural Training Completed: No
Hours: [Mon, Tue, Wed, Thu, Fri] 08:00 AM - 05:00 PM
Accessibility: Some Criteria Met (P, EB, IB, PA)

IL

Cass

Clinic/Center: Mental Health (Including Community Mental Health Center)

Cass County Mental Health Association
121 E 2nd St
Beardstown, IL 62618
Phone:(217) 323-2980
NPI:1942316179
Website: https://www.uic.edu/
Cultural Training Completed: No
Hours: [Mon, Tue, Wed, Thu, Fri] 08:00 AM - 05:00 PM
Other Language(s):English,Spanish
Accessibility: Some Criteria Met (P, EB, IB, PA)

Cass County Mental Health Association
121 E 2nd St
Beardstown, IL 62618
Phone:(217) 323-2980
NPI:1962646042
Cultural Training Completed: No
Hours: [Mon, Tue, Wed, Thu, Fri] 08:00 AM - 05:00 PM
Accessibility: Some Criteria Met (P, EB, IB, PA)

IL

Cass

Clinic/Center: Rehabilitation, Substance Use Disorder

Cass County Mental Health Association
121 E 2nd St
Beardstown, IL 62618
Phone:(217) 323-2980
NPI:1255795902
Cultural Training Completed: No
Hours: [Mon, Tue, Wed, Thu, Fri] 08:00 AM - 05:00 PM
Accessibility: Some Criteria Met (P, EB, IB, PA)

Counselor

Teel, Tammy Sue, PC+
Gender: Female
1501 Wall St
Beardstown, IL 62618
Phone:(217) 323-2242
NPI:1952621922
Cultural Training Completed: Yes
Hours: [Mon, Tue, Wed, Thu, Fri] 08:00 AM - 05:00 PM
Accessibility: Details Pending (P, EB, IB, PA)

Virginia

Social Worker

Coats, Pamela Erin, LCSW
Gender: Female
331 S Main St
Virginia, IL 62691
Phone:(217) 323-2242
NPI:1750654174

IL

Cass

Social Worker

Coats, Pamela Erin, LCSW
Cultural Training Completed: Yes
Hours: [Mon, Tue, Wed, Thu, Fri] 08:00 AM - 05:00 PM
Other Language(s):English
Accessibility: Details Pending (P, EB, IB, PA)

Jones, Hayley J, LSW+
Gender: Female
331 S Main St
Virginia, IL 62691
Phone:(217) 452-3057
NPI:1891478202
Cultural Training Completed: No
Hours: [Mon, Tue, Wed, Thu, Fri] 08:00 AM - 05:00 PM
Accessibility: Some Criteria Met (P, EB, IB, PA)

Champaign

Champaign

Behavior Technician

Colclasure, Holley, RBT+
Gender: Female
517 W Town Center Blvd
Champaign, IL 61822
Phone:(844) 263-1613
NPI:1699519215
Cultural Training Completed: Yes

IL

Champaign

Behavior Technician

Colclasure, Holley, RBT+
Hours: [Mon, Tue, Wed, Thu, Fri] 08:00 AM - 05:00 PM
Accessibility: Some Criteria Met (P, EB, IB, PA)

Cortes Montoya, Gabriela, RBT+
Gender: Female
517 W Town Center Blvd
Champaign, IL 61822
Phone:(844) 263-1613
NPI:1427895994
Cultural Training Completed: Yes
Hours: [Mon, Tue, Wed, Thu, Fri] 08:00 AM - 05:00 PM
Accessibility: Some Criteria Met (P, EB, IB, PA)

Guzman-Rangel, Isabel, RBT+
Gender: Female
517 W Town Center Blvd
Champaign, IL 61822
Phone:(844) 263-1613
NPI:1265245393
Cultural Training Completed: Yes
Hours: [Mon, Tue, Wed, Thu, Fri] 08:00 AM - 05:00 PM
Accessibility: Some Criteria Met (P, EB, IB, PA)

IL

Champaign

Behavior Technician

Johnson, Victoria, RBT+
Gender: Female
517 W Town Center Blvd
Champaign, IL 61822
Phone:(844) 263-1613
NPI:1821862830
Cultural Training Completed: Yes
Hours: [Mon, Tue, Wed, Thu, Fri] 08:00 AM - 05:00 PM
Accessibility: Some Criteria Met (P, EB, IB, PA)

Maguire, Vanessa, RBT+
Gender: Female
517 W Town Center Blvd
Champaign, IL 61822
Phone:(844) 263-1613
NPI:1932973906
Cultural Training Completed: Yes
Hours: [Mon, Tue, Wed, Thu, Fri] 08:00 AM - 05:00 PM
Accessibility: Some Criteria Met (P, EB, IB, PA)

Murtagh, Klancee, RBT+
Gender: Female
517 W Town Center Blvd
Champaign, IL 61822
Phone:(844) 263-1613
NPI:1376317982

IL

Champaign

Behavior Technician

Murtagh, Klancee, RBT+
Cultural Training Completed: Yes
Hours: [Mon, Tue, Wed, Thu, Fri] 08:00 AM - 05:00 PM
Accessibility: Some Criteria Met (P, EB, IB, PA)

Paige, Shakari, RBT+
Gender: Female
517 W Town Center Blvd
Champaign, IL 61822
Phone:(844) 263-1613
NPI:1225859234
Cultural Training Completed: Yes
Hours: [Mon, Tue, Wed, Thu, Fri] 08:00 AM - 05:00 PM
Accessibility: Some Criteria Met (P, EB, IB, PA)

Randa, Kody, RBT+
Gender: Male
517 W Town Center Blvd
Champaign, IL 61822
Phone:(844) 263-1613
NPI:1891569927
Cultural Training Completed: Yes
Hours: [Mon, Tue, Wed, Thu, Fri] 08:00 AM - 05:00 PM
Accessibility: Some Criteria Met (P, EB, IB, PA)

IL

Champaign

Behavior Technician

Rizo, Julia, RBT+
Gender: Female
517 W Town Center Blvd
Champaign, IL 61822
Phone:(844) 263-1613
NPI:1801618228
Cultural Training Completed: Yes
Hours: [Mon, Tue, Wed, Thu, Fri] 08:00 AM - 05:00 PM
Accessibility: Some Criteria Met (P, EB, IB, PA)

Sloan, Anne, RBT+
Gender: Female
517 W Town Center Blvd
Champaign, IL 61822
Phone:(844) 263-1613
NPI:1003680158
Cultural Training Completed: Yes
Hours: [Mon, Tue, Wed, Thu, Fri] 08:00 AM - 05:00 PM
Accessibility: Some Criteria Met (P, EB, IB, PA)

Tabani, Nabeeha, RBT+
Gender: Female
517 W Town Center Blvd
Champaign, IL 61822
Phone:(844) 263-1613
NPI:1679307011
Cultural Training Completed: Yes

IL

Champaign

Behavior Technician

Tabani, Nabeeha, RBT+
Hours: [Mon, Tue, Wed, Thu, Fri] 08:00 AM - 05:00 PM
Accessibility: Some Criteria Met (P, EB, IB, PA)

Weed, Sheyanne, RBT+
Gender: Female
517 W Town Center Blvd
Champaign, IL 61822
Phone:(844) 263-1613
NPI:1265206262
Cultural Training Completed: Yes
Hours: [Mon, Tue, Wed, Thu, Fri] 08:00 AM - 05:00 PM
Accessibility: Some Criteria Met (P, EB, IB, PA)

Behavioral Analyst

Block, Julia, MS+
Gender: Female
2301 W Bradley Ave Ste 1
Champaign, IL 61821
Phone:(217) 295-2491
NPI:1508545757
Cultural Training Completed: No
Hours: [Mon, Tue, Wed, Thu, Fri] 08:30 AM - 04:30 PM
Accessibility: Some Criteria Met (P, EB, IB, PA)

IL

Champaign

Behavioral Analyst

Calzada, Briauna, MS+
Gender: Female
2301 W Bradley Ave Ste 1
Champaign, IL 61821
Phone:(574) 387-4313
NPI:1821882119
Cultural Training Completed: No
Hours: [Mon, Tue, Wed, Thu, Fri] 08:00 AM - 05:00 PM
Accessibility: Some Criteria Met (P, EB, IB, PA)

Furnas, Allyson Rae, BCBA+
Gender: Female
2301 W Bradley Ave Ste 1
Champaign, IL 61821
Phone:(217) 295-2491
NPI:1558964726
Cultural Training Completed: No
Hours: [Mon, Tue, Wed, Thu, Fri] 08:30 AM - 04:30 PM
Other Language(s):English
Accessibility: Some Criteria Met (P, EB, IB, PA)

McCabe, Jacey Ann, BCBA+
Gender: Female
2301 W Bradley Ave Ste 1
Champaign, IL 61821
Phone:(574) 387-4313
NPI:1942907670

IL

Champaign

Behavioral Analyst

McCabe, Jacey Ann, BCBA+
Cultural Training Completed: No
Hours: [Mon, Tue, Wed, Thu, Fri] 08:00 AM - 05:00 PM
Accessibility: Some Criteria Met (I P, I EB, I IB, I PA)

Myers, Lauren Mackenzie, BCBA+
Gender: Female
2301 W Bradley Ave
Ste 1
Champaign, IL 61821
Phone:(574) 387-4313
NPI:1518427558
Cultural Training Completed: No
Hours: [Mon, Tue, Wed, Thu, Fri] 08:00 AM - 05:00 PM
Accessibility: Some Criteria Met (I P, I EB, I IB, I PA)

Turner, Lexis, BCBA+
Gender: Female
2301 W Bradley Ave
Ste 1
Champaign, IL 61821
Phone:(574) 387-4313
NPI:1275268476
Cultural Training Completed: No
Hours: [Mon, Tue, Wed, Thu, Fri] 08:00 AM - 05:00 PM
Accessibility: Some Criteria Met (I P, I EB, I IB, I PA)

IL

Champaign

Child & Adolescent Psychiatry

Barnett, Arden D, MD+
Gender: Male
1802 S Mattis Ave
Champaign, IL 61821
Phone:(217) 383-3311
NPI:1891765095
Cultural Training Completed: No
Hours: [Mon, Tue, Wed, Thu, Fri] 08:00 AM - 05:00 PM
Other Language(s):English
Certification(s):Board Certified
Accessibility: Some Criteria Met (I P, I EB, I IB, I PA)

Mohammad, Othman M, MD+
Gender: Male
1802 S Mattis Ave
Champaign, IL 61821
Phone:(217) 365-2855
NPI:1912138660
Cultural Training Completed: No
Hours: [Mon, Tue, Wed, Thu, Fri] 08:00 AM - 05:00 PM
Certification(s):Board Certified
Accessibility: Some Criteria Met (I P, I EB, P IB, I PA)

IL

Champaign

Clinic/Center: Adolescent and Children Mental Health

Rosecrance Central IL - Lincolnshire
1112 Lincolnshire Dr
Champaign, IL 61821
Phone:(815) 391-1000
NPI:1134575558
Cultural Training Completed: No
Hours: [Mon, Tue, Wed, Thu, Fri] 08:00 AM - 05:00 PM
Accessibility: Details Pending (P P, P EB, P IB, P PA)

Rosecrance Central IL - Springfield
401 W Springfield Ave
Champaign, IL 61820
Phone:(815) 391-1000
NPI:1134575558
Cultural Training Completed: No
Hours: [Mon, Tue, Wed, Thu, Fri] 08:00 AM - 05:00 PM
Accessibility: Details Pending (P P, P EB, P IB, P PA)

Rosecrance Central Walnut
801 N Walnut St
Champaign, IL 61820
Phone:(815) 391-1000
NPI:1134575558
Cultural Training Completed: No
Hours: [Mon, Tue, Wed, Thu, Fri] 08:00 AM - 05:00 PM

IL

Champaign

Clinic/Center: Adolescent and Children Mental Health

Rosecrance Central Walnut
Accessibility: Details Pending (P P, P EB, P IB, P PA)

Rosecrance Moreland
2302 Moreland Blvd
Champaign, IL 61822
Phone:(815) 391-1000
NPI:1134575558
Cultural Training Completed: No
Hours: [Mon, Tue, Wed, Thu, Fri] 08:00 AM - 05:00 PM
Accessibility: Details Pending (P P, P EB, P IB, P PA)

Clinic/Center: Mental Health (Including Community Mental Health Center)

Central IL
3601 S Staley Rd
Champaign, IL 61822
Phone:(815) 200-8520
NPI:1619549052
Cultural Training Completed: No
Hours: [Mon, Tue, Wed, Thu, Fri] 08:00 AM - 05:00 PM
Accessibility: Some Criteria Met (I P, I EB, I IB, I PA)

Embrace it Counseling & Consulting
907 W Marketview Dr
PMB 221

IL

Champaign

Clinic/Center: Mental Health (Including Community Mental Health Center)

Embrace it Counseling & Consulting
Ste 10
Champaign, IL 61822
Phone:(872) 903-3711
NPI:1215648258
Cultural Training Completed: Yes
Hours: [Mon, Tue, Wed, Thu, Fri] 08:00 AM - 05:00 PM
Accessibility: Details Pending (P, EB, IB, PA)

Family Service
405 S State St
Champaign, IL 61820
Phone:(219) 352-0099
NPI:1174084677
Website: https://care.advocatehealth.com
Cultural Training Completed: Yes
Hours: [Mon, Tue, Wed, Thu, Fri] 08:00 AM - 05:00 PM
Accessibility: Some Criteria Met (P, EB, IB, PA)

HopeSprings Counseling Services
701 Devonshire Dr
Champaign, IL 61820
Phone:(217) 531-2360
NPI:1871047209
Website: https://www.sihf.org

IL

Champaign

Clinic/Center: Mental Health (Including Community Mental Health Center)

HopeSprings Counseling Services
Cultural Training Completed: No
Hours: [Mon, Tue, Wed, Thu] 08:30 AM - 06:00 PM, Fri 08:30 AM - 12:30 PM
Other Language(s):English
Accessibility: Details Pending (P, EB, IB, PA)

HopeSprings Counseling Services
702 Devonshire Dr
Ste B16-19
Champaign, IL 61820
Phone:(217) 531-2361
NPI:1871047209
Website: https://www.sihf.org
Cultural Training Completed: No
Hours: [Mon, Tue, Wed, Thu, Fri] 08:00 AM - 05:00 PM
Other Language(s):English
Accessibility: Details Pending (P, EB, IB, PA)

Rosecrance Central IL - Lincolnshire
1112 Lincolnshire Dr
Champaign, IL 61821
Phone:(815) 391-1000
NPI:1083061469

IL

Champaign

Clinic/Center: Mental Health (Including Community Mental Health Center)

Rosecrance Central IL - Lincolnshire
Website: https://rosecrance.org
Cultural Training Completed: No
Hours: [Mon, Tue, Wed, Thu, Fri] 08:00 AM - 05:00 PM, Sat 12:00 AM - 11:59 PM
Accessibility: Some Criteria Met (P, EB, IB, PA)

Rosecrance Central IL - Moreland
2302 Moreland Blvd
Champaign, IL 61822
Phone:(888) 928-0010
NPI:1114431418
Website: https://rosecrance.org/
Cultural Training Completed: No
Hours: [Mon, Tue, Wed, Thu, Fri] 08:00 AM - 05:00 PM, Sat 12:00 AM - 11:59 PM
Accessibility: Details Pending (P, EB, IB, PA)

Rosecrance Central IL - Moreland
2302 Moreland Blvd
Champaign, IL 61822
Phone:(217) 356-7576
NPI:1083104558
Cultural Training Completed: No

IL

Champaign

Clinic/Center: Mental Health (Including Community Mental Health Center)

Rosecrance Central IL - Moreland
Hours: [Mon, Tue, Wed, Thu, Fri] 08:00 AM - 05:00 PM
Accessibility: Some Criteria Met (P, EB, IB, PA)

Rosecrance Central IL - Springfield
401 W Springfield Ave
Champaign, IL 61820
Phone:(815) 391-1000
NPI:1588945869
Website: https://rosecrance.org/
Cultural Training Completed: No
Hours: [Mon, Tue, Wed, Thu, Fri, Sat] 08:00 AM - 05:00 PM
Accessibility: Details Pending (P, EB, IB, PA)

Rosecrance Central Walnut
801 N Walnut St
Champaign, IL 61820
Phone:(815) 391-1000
NPI:1639892698
Cultural Training Completed: No
Hours: [Mon, Tue, Wed, Thu, Fri] 08:00 AM - 05:00 PM
Accessibility: Details Pending (P, EB, IB, PA)

IL

Champaign

Clinic/Center: Mental Health (Including Community Mental Health Center)

Rosecrance Inc
801 N Walnut St
Champaign, IL 61820
Phone:(815) 391-1000
NPI:1629426002
Website: https://rosecrance.org/
Cultural Training Completed: No
Hours: [Mon, Tue, Wed, Thu, Fri] 08:00 AM - 05:00 PM
Accessibility: Some Criteria Met (P, EB, IB, PA)

Rosecrance, Inc
1112 Lincolnshire Dr
Champaign, IL 61821
Phone:(815) 391-1000
NPI:1336597764
Website: http://paincentersil.com
Cultural Training Completed: No
Hours: [Mon, Tue, Wed, Thu, Fri, Sat] 08:00 AM - 05:00 PM
Accessibility: Details Pending (P, EB, IB, PA)

Rosecrance, Inc
401 W Springfield Ave
Champaign, IL 61820
Phone:(815) 391-1000
NPI:1336597764
Website: http://paincentersil.com

IL

Champaign

Clinic/Center: Mental Health (Including Community Mental Health Center)

Rosecrance, Inc
Cultural Training Completed: No
Hours: [Mon, Tue, Wed, Thu, Fri] 08:00 AM - 05:00 PM, [Sat, Sun] 12:00 AM - 11:59 PM
Accessibility: Some Criteria Met (P, EB, IB, PA)

The Center for Youth & Family Solutions
1315 Curt Dr
Ste A
Champaign, IL 61821
Phone:(309) 323-6600
NPI:1821363797
Website: https://www.cyfsolutions.org
Cultural Training Completed: No
Hours: [Mon, Tue, Wed, Thu, Fri] 09:00 AM - 05:00 PM
Accessibility: Some Criteria Met (P, EB, IB, PA)

Clinic/Center: Rehabilitation, Substance Use Disorder

Rosecrance Central IL - Moreland
2302 Moreland Blvd
Champaign, IL 61822
Phone:(888) 928-0010
NPI:1114416690

IL

Champaign

Clinic/Center: Rehabilitation, Substance Use Disorder

Rosecrance Central IL - Moreland
Website: https://rosecrance.org
Cultural Training Completed: No
Hours: [Mon, Tue, Wed, Thu, Fri] 08:00 AM - 05:00 PM
Other Language(s):English
Accessibility: Some Criteria Met (P, EB, IB, PA)

Counselor

Bailey, Melanie L., LCPC+
Gender: Female
1802 S Mattis Ave
Champaign, IL 61821
Phone:(217) 383-3311
NPI:1639716624
Cultural Training Completed: No
Hours: [Mon, Tue, Wed, Thu, Fri] 08:00 AM - 05:00 PM
After Hours Phone Number:(217) 383-1850
Accessibility: Some Criteria Met (P, EB, IB, PA)

Birky, Julie, MSW+
Gender: Female
2612 W John St
Champaign, IL 61821
Phone:(815) 483-5345
NPI:1083933295

IL

Champaign

Counselor

Birky, Julie, MSW+
Cultural Training Completed: Yes
Hours: [Mon, Tue, Wed, Thu, Fri] 09:00 AM - 05:00 PM
Accessibility: Details Pending (P, EB, IB, PA)

Chmielewski, Phil M, MA
Gender: Male
405 S State St
Champaign, IL 61820
Phone:(217) 352-0099
NPI:1568596724
Cultural Training Completed: Yes
Hours: [Mon, Tue, Wed, Thu, Fri] 08:00 AM - 05:00 PM
Accessibility: Details Pending (P, EB, IB, PA)

Cosby, Ashley D, MA+
Gender: Female
1802 S Mattis Ave
Champaign, IL 61821
Phone:(217) 383-3311
NPI:1174086243
Cultural Training Completed: Yes
Hours: [Mon, Tue, Wed, Thu, Fri] 08:00 AM - 05:00 PM
Accessibility: Some Criteria Met (P, EB, IB, PA)

Covert, Tamara, MS+
Gender: Female

IL

Champaign

Counselor

Covert, Tamara, MS+
313 North. Mattis Avenue
Suite 117B
Champaign, IL 61821
Phone:(217) 954-3625
NPI:1538737119
Cultural Training Completed: Yes
Hours: [Mon, Tue, Wed, Thu] 08:00 AM - 08:00 PM, Fri 08:00 AM - 07:00 PM
Accessibility: Details Pending (P, EB, IB, PA)

DiBello, Brooke Jasmine, LPC+
Gender: Female
1802 S Mattis Ave
Champaign, IL 61821
Phone:(217) 365-2855
NPI:1922217280
Cultural Training Completed: No
Hours: [Mon, Tue, Wed, Thu, Fri] 08:00 AM - 05:00 PM
Other Language(s):English
Accessibility: Details Pending (P, EB, IB, PA)

DiBello, Brooke Jasmine, LPC+
Gender: Female
1802 S Mattis Ave
Champaign, IL 61821
Phone:(217) 365-2855
NPI:1922217280

IL

Champaign

Counselor

DiBello, Brooke Jasmine, LPC+
Cultural Training Completed: No
Hours: [Mon, Tue, Wed, Thu, Fri] 08:00 AM - 05:00 PM
Other Language(s):English
Accessibility: Some Criteria Met (P, EB, IB, PA)

Ellermets, Alice C, LCSW+
Gender: Female
1802 S Mattis Ave
Champaign, IL 61821
Phone:(217) 383-3311
NPI:1699329268
Cultural Training Completed: No
Hours: [Mon, Tue, Wed, Thu, Fri] 08:00 AM - 05:00 PM
Accessibility: Some Criteria Met (P, EB, IB, PA)

Grimes, Kathryn, MSW+
Gender: Female
1711 S Neil St
Ste 2
Champaign, IL 61820
Phone:(872) 256-8818
NPI:1760028880
Cultural Training Completed: Yes
Hours: [Mon, Tue, Wed, Thu, Fri] 09:00 AM - 05:00 PM

IL

Champaign

Counselor

Grimes, Kathryn, MSW+
Accessibility: Details Pending (P, EB, IB, PA)

Harrison, Rebecca P, PC+
Gender: Female
2104 Windsor Pl
Ste A
Champaign, IL 61820
Phone:(217) 552-1058
NPI:1114418456
Cultural Training Completed: No
Hours: [Mon, Tue, Wed, Thu, Fri] 08:00 AM - 05:00 PM
Accessibility: Details Pending (P, EB, IB, PA)

Harrison, Rebecca P, PC+
Gender: Female
2104 Windsor Pl
Champaign, IL 61820
Phone:(217) 552-1058
NPI:1114418456
Cultural Training Completed: No
Hours: [Mon, Tue, Wed, Thu, Fri] 08:00 AM - 05:00 PM
Accessibility: Details Pending (P, EB, IB, PA)

Hasan, Ranya, MA+
Gender: Female
2919 Crossing Ct
Ste 2
Champaign, IL 61822

IL

Champaign

Counselor

Hasan, Ranya, MA+
Phone:(844) 764-2726
NPI:1073932638
Cultural Training Completed: No
Hours: [Mon, Tue, Wed, Thu, Fri] 09:00 AM - 05:00 PM
Accessibility: Details Pending (P, EB, IB, PA)

Kirkton, Mindy, LCSW+
1813 W Kirby Ave
Champaign, IL 61821
Phone:(217) 383-6039
NPI:1306171525
Cultural Training Completed: No
Hours: [Mon, Tue, Wed, Thu, Fri] 08:00 AM - 05:00 PM
Accessibility: Details Pending (P, EB, IB, PA)

Lam, Cindy L, LCPC
Gender: Female
1813 W Kirby Ave
Champaign, IL 61821
Phone:(217) 383-1850
NPI:1396822276
Cultural Training Completed: No
Hours: [Mon, Tue, Wed, Thu, Fri] 08:00 AM - 05:00 PM
Accessibility: Details Pending (P, EB, IB, PA)

IL

Champaign

Counselor

Mables, Natasha, LSW+
Gender: Female
201 W Springfield Ave
Ste 308
Champaign, IL 61820
Phone:(217) 751-2083
NPI:1275264152
Cultural Training Completed: Yes
Hours: Mon 09:00 AM - 05:00 PM, [Tue, Thu] 11:00 AM - 09:00 PM, Wed 02:00 PM - 06:00 PM, Fri 11:00 AM - 04:00 PM, Sat 10:00 AM - 02:00 PM, Sun 08:00 AM - 02:00 PM
Accessibility: Some Criteria Met (I P, I EB, I IB, I PA)

Matkowski, Richard A, LCPC+
Gender: Male
1802 S Mattis Ave
Champaign, IL 61821
Phone:(217) 383-3311
NPI:1871072207
Cultural Training Completed: No
Hours: [Mon, Tue, Wed, Thu, Fri] 08:00 AM - 05:00 PM
After Hours Phone Number:(217) 365-2855
Accessibility: Some Criteria Met (I P, I EB, I IB, I PA)

Maxwell, Kristin L, LCPC+
Gender: Female

IL

Champaign

Counselor

Maxwell, Kristin L, LCPC+
1802 S Mattis Ave
Champaign, IL 61821
Phone:(217) 383-3311
NPI:1164134284
Cultural Training Completed: No
Hours: [Mon, Tue, Wed, Thu, Fri] 08:00 AM - 05:00 PM
Accessibility: Some Criteria Met (I P, I EB, I IB, I PA)

Motley, Tamelyn, LPC+
Gender: Female
2101 Fox Dr
Ste 102
Champaign, IL 61820
Phone:(217) 766-0258
NPI:1275323644
Cultural Training Completed: Yes
Hours: [Mon, Tue, Wed, Thu, Fri] 08:00 AM - 05:00 PM, [Sat, Sun] 09:00 AM - 05:00 PM
Accessibility: Details Pending (P P, P EB, P IB, P PA)

Plotner, Toria, MS+
Gender: Female
2104 Windsor Pl
Champaign, IL 61820
Phone:(217) 552-1058
NPI:1457994949
Cultural Training Completed: Yes

IL

Champaign

Counselor

Plotner, Toria, MS+
Hours: [Mon, Tue, Wed, Thu, Fri] 08:00 AM - 05:00 PM
Accessibility: Details Pending (P P, P EB, P IB, P PA)

Pruiett, Elizabeth A, LCPC+
Gender: Female
1802 S Mattis Ave
Champaign, IL 61821
Phone:(217) 383-3311
NPI:1306062922
Cultural Training Completed: No
Hours: [Mon, Tue, Wed, Thu, Fri] 08:00 AM - 05:00 PM
Accessibility: Some Criteria Met (I P, I EB, I IB, I PA)

Rasche, Sylvie, MS+
Gender: Female
2104 Windsor Pl
Ste A
Champaign, IL 61820
Phone:(217) 552-1058
NPI:1962378737
Cultural Training Completed: No
Hours: [Mon, Tue, Wed, Thu, Fri] 08:00 AM - 05:00 PM
Accessibility: Details Pending (P P, P EB, P IB, P PA)

Richardson, Ocean L, CSW+
Gender: Female
2101 Fox Dr

IL

Champaign

Counselor

Richardson, Ocean L, CSW+
Ste 102
Champaign, IL 61820
Phone:(217) 766-0258
NPI:1285922575
Cultural Training Completed: Yes
Hours: [Mon, Tue, Wed, Thu, Fri] 08:00 AM - 05:00 PM, [Sat, Sun] 09:00 AM - 05:00 PM
Accessibility: Details Pending (P P, P EB, P IB, P PA)

Wager, Janel C, PC+
Gender: Female
44 E Main St
Ste 511
Champaign, IL 61820
Phone:(217) 766-7368
NPI:1659540045
Cultural Training Completed: No
Hours: [Mon, Tue, Wed, Thu, Fri] 08:00 AM - 05:00 PM
Accessibility: Details Pending (P P, P EB, P IB, P PA)

Wilson, Angela, LCPC
Gender: Female
2104 Windsor Pl
Ste A
Champaign, IL 61820
Phone:(217) 552-1058
NPI:1144698838
Cultural Training Completed: No

IL

Champaign

Counselor

Wilson, Angela, LCPC
Hours: [Mon, Tue, Wed, Thu, Fri] 08:00 AM - 05:00 PM
Accessibility: Details Pending (P, EB, IB, PA)

Family Medicine (General Family Medical Care)

Wessol, Elise L, DO+
Gender: Female
1813 W Kirby Ave
Champaign, IL 61821
Phone:(217) 383-3490
NPI:1972984698
Cultural Training Completed: No
Hours: [Mon, Tue, Wed, Thu, Fri] 08:00 AM - 05:00 PM
Other Language(s):English
Accessibility: Some Criteria Met (P, EB, IB, PA)

Multi-Specialty Group

Better Tomorrows- C A Winkler Counseling Services
2009 Fox Dr
Champaign, IL 61820
Phone:(217) 722-2450
NPI:1881236156
Website: https://www.bettertomorrowscounseling.org/
Cultural Training Completed: No

IL

Champaign

Multi-Specialty Group

Better Tomorrows- C A Winkler Counseling Services
Hours: [Mon, Tue, Wed, Thu, Fri] 08:00 AM - 05:00 PM
Other Language(s):English
Accessibility: Details Pending (P, EB, IB, PA)

Pavilion Foundation
809 W Church St
Champaign, IL 61820
Phone:(217) 373-1700
NPI:1518930619
Website: https://pavilionhospital.com
Cultural Training Completed: No
Hours: [Mon, Tue, Wed, Thu, Fri] 08:00 AM - 05:00 PM
Other Language(s):Hindi,Spanish
Accessibility: Details Pending (P, EB, IB, PA)

Psychiatry

Barnett, Arden D, MD+
Gender: Male
1802 S Mattis Ave
Champaign, IL 61821
Phone:(217) 383-3311
NPI:1891765095
Cultural Training Completed: No

IL

Champaign

Psychiatry

Barnett, Arden D, MD+
Hours: [Mon, Tue, Wed, Thu, Fri] 08:00 AM - 05:00 PM
Other Language(s):English
Certification(s):Board Certified
Accessibility: Some Criteria Met (P, EB, IB, PA)

Beck, John P, MD+
Gender: Male
1802 S Mattis Ave
Champaign, IL 61821
Phone:(217) 383-3311
NPI:1184658619
Cultural Training Completed: No
Hours: [Mon, Tue, Wed, Thu, Fri] 08:00 AM - 05:00 PM
Other Language(s):English
Certification(s):Board Certified
Accessibility: Some Criteria Met (P, EB, IB, PA)

Brown, Richelle N, MD+
Gender: Female
1802 S Mattis Ave
Champaign, IL 61821
Phone:(217) 383-3311
NPI:1225534167
Cultural Training Completed: No

IL

Champaign

Psychiatry

Brown, Richelle N, MD+
Hours: [Mon, Tue, Wed, Thu, Fri] 08:00 AM - 05:00 PM
Certification(s):Board Certified
Accessibility: Some Criteria Met (P, EB, IB, PA)

Hawley, Charles K, MD+
Gender: Male
1802 S Mattis Ave
Champaign, IL 61821
Phone:(217) 383-3311
NPI:1720095300
Cultural Training Completed: No
Hours: [Mon, Tue, Wed, Thu, Fri] 08:00 AM - 05:00 PM
Other Language(s):English
Certification(s):Board Certified
Accessibility: Some Criteria Met (P, EB, IB, PA)

Kitten, Suzanna Frances, MD+
Gender: Female
1802 S Mattis Ave
Champaign, IL 61821
Phone:(217) 383-3311
NPI:1275733719
Cultural Training Completed: No
Hours: [Mon, Tue, Wed, Thu, Fri] 08:00 AM - 05:00 PM

IL

Champaign

Psychiatry

Kitten, Suzanna Frances, MD+
Other Language(s):English
Certification(s):Board Certified
Accessibility: Some Criteria Met (P, EB, IB, PA)

Mehta, Puja, MD+
Gender: Female
1802 S Mattis Ave
Champaign, IL 61821
Phone:(217) 383-3311
NPI:1912588963
Cultural Training Completed: No
Hours: [Mon, Tue, Wed, Thu, Fri] 08:00 AM - 05:00 PM
Accessibility: Some Criteria Met (P, EB, IB, PA)

Mohammad, Othman M, MD+
Gender: Male
1802 S Mattis Ave
Champaign, IL 61821
Phone:(217) 365-2855
NPI:1912138660
Cultural Training Completed: No
Hours: [Mon, Tue, Wed, Thu, Fri] 08:00 AM - 05:00 PM
Certification(s):Board Certified
Accessibility: Some Criteria Met (P, EB, IB, PA)

IL

Champaign

Psychiatry

Nzinga, Bienvenu Songo, MD+
Gender: Male
1802 S Mattis Ave
Champaign, IL 61821
Phone:(715) 255-9580
NPI:1932635372
Cultural Training Completed: No
Hours: [Mon, Tue, Wed, Thu, Fri] 08:00 AM - 05:00 PM
Certification(s):Board Certified
Accessibility: Some Criteria Met (P, EB, IB, PA)

Peters, Vanessa Ann, MD+
Gender: Female
1802 S Mattis Ave
Champaign, IL 61821
Phone:(217) 365-2855
NPI:1871169961
Cultural Training Completed: No
Hours: [Mon, Tue, Wed, Thu, Fri] 08:00 AM - 05:00 PM
Accessibility: Details Pending (P, EB, IB, PA)

Su, Feiteng, MD+
Gender: Male
821 S Neil St
Champaign, IL 61820
Phone:(217) 356-1558
NPI:1477572733
Cultural Training Completed: No

IL

Champaign

Psychiatry

Su, Feiteng, MD+
Hours: [Mon, Tue, Wed, Thu, Fri] 08:00 AM - 05:00 PM
Other Language(s):English,Mandarin,Chinese,Spanish, Korean
Certification(s):Board Certified
Accessibility: Some Criteria Met (P, EB, IB, PA)

Traugott, Arthur R, MD+
Gender: Male
1802 S Mattis Ave
Champaign, IL 61821
Phone:(217) 383-3311
NPI:1285745976
Cultural Training Completed: No
Hours: [Mon, Tue, Wed, Thu, Fri] 08:00 AM - 05:00 PM
Other Language(s):English
Certification(s):Board Certified
Accessibility: Some Criteria Met (P, EB, IB, PA)

Whisenand, James M, MD+
Gender: Male
1802 S Mattis Ave
Champaign, IL 61821
Phone:(217) 383-3311
NPI:1639279011
Cultural Training Completed: No

IL

Champaign

Psychiatry

Whisenand, James M, MD+
Hours: [Mon, Tue, Wed, Thu, Fri] 08:00 AM - 05:00 PM
Other Language(s):English
Certification(s):Board Certified
Accessibility: Some Criteria Met (P, EB, IB, PA)

Psychiatry & Neurology: Addiction Medicine

Wessol, Elise L, DO+
Gender: Female
1813 W Kirby Ave
Champaign, IL 61821
Phone:(217) 383-3490
NPI:1972984698
Cultural Training Completed: No
Hours: [Mon, Tue, Wed, Thu, Fri] 08:00 AM - 05:00 PM
Other Language(s):English
Accessibility: Some Criteria Met (P, EB, IB, PA)

Psychologist

Baker, John P, PhD+
Gender: Male
1802 S Mattis Ave
Champaign, IL 61821
Phone:(217) 365-2855
NPI:1053643064
Cultural Training Completed: No

IL

Champaign

Psychologist

Baker, John P, PhD+
Hours: [Mon, Tue, Wed, Thu, Fri] 08:00 AM - 05:00 PM
After Hours Phone Number:(217) 365-2855
Other Language(s):English
Accessibility: Some Criteria Met (P, EB, IB, PA)

Collins, Kimberly D., PhD+
Gender: Female
1802 S Mattis Ave
Champaign, IL 61821
Phone:(217) 383-3311
NPI:1568144111
Cultural Training Completed: No
Hours: [Mon, Tue, Wed, Thu, Fri] 08:00 AM - 05:00 PM
Accessibility: Some Criteria Met (P, EB, IB, PA)

White, Keith B, PhD+
Gender: Male
1802 S Mattis Ave
Champaign, IL 61821
Phone:(217) 383-3311
NPI:1427151646
Cultural Training Completed: No
Hours: [Mon, Tue, Wed, Thu, Fri] 08:00 AM - 05:00 PM
Other Language(s):English

IL

Champaign

Psychologist

White, Keith B, PhD+
Accessibility: Some Criteria Met (P, EB, IB, PA)

Psychologist: Clinical

White, Keith B, PhD+
Gender: Male
1802 S Mattis Ave
Champaign, IL 61821
Phone:(217) 383-3311
NPI:1427151646
Cultural Training Completed: No
Hours: [Mon, Tue, Wed, Thu, Fri] 08:00 AM - 05:00 PM
Other Language(s):English
Accessibility: Some Criteria Met (P, EB, IB, PA)

Rehabilitation, Substance Use Disorder Unit

Rosecrance Central IL - Fox Dr
1801 Fox Dr
Champaign, IL 61820
Phone:(217) 398-8080
NPI:1013289446
Website: https://rosecrance.org
Cultural Training Completed: No
Hours: [Mon, Wed] 08:00 AM - 07:00 PM, [Tue, Thu] 08:00 AM - 05:00 PM, Fri 08:00 AM - 04:00 PM

IL

Champaign

Rehabilitation, Substance Use Disorder Unit

Rosecrance Central IL - Fox Dr
Other Language(s):English
Accessibility: Details Pending (P, EB, IB, PA)

Rosecrance Central IL - Healey
614 W Healey St
Champaign, IL 61820
Phone:(217) 398-1658
NPI:1013289446
Website: https://rosecrance.org
Cultural Training Completed: No
Hours: [Mon, Tue, Wed, Thu, Fri, Sat, Sun] 12:00 AM - 11:59 PM
Other Language(s):English
Accessibility: Details Pending (P, EB, IB, PA)

Rosecrance Central IL - Hill
122 W Hill St
Champaign, IL 61820
Phone:(217) 356-7576
NPI:1013289446
Website: https://rosecrance.org
Cultural Training Completed: No
Hours: [Mon, Tue, Wed, Thu] 08:00 AM - 07:00 PM, Fri 08:00 AM - 12:00 PM

IL

Champaign

Rehabilitation, Substance Use Disorder Unit

Rosecrance Central IL - Hill
Other Language(s):English
Accessibility: Details Pending (P, EB, IB, PA)

Rosecrance Central IL - Lincolnshire
1112 Lincolnshire Dr
Champaign, IL 61821
Phone:(217) 355-1697
NPI:1013289446
Website: https://rosecrance.org
Cultural Training Completed: No
Hours: [Mon, Tue, Wed, Thu, Fri, Sat, Sun] 12:00 AM - 11:59 PM
Other Language(s):English
Accessibility: Details Pending (P, EB, IB, PA)

Rosecrance Central IL - Market
502 N Market St
Champaign, IL 61820
Phone:(217) 373-2428
NPI:1013289446
Website: https://rosecrance.org
Cultural Training Completed: No
Hours: [Mon, Tue, Wed, Thu, Fri, Sat, Sun] 12:00 AM - 11:59 PM

IL

Champaign

Rehabilitation, Substance Use Disorder Unit

Rosecrance Central IL - Market
Other Language(s):English
Accessibility: Details Pending (P, EB, IB, PA)

Rosecrance Central IL - Moreland
2302 Moreland Blvd
Champaign, IL 61822
Phone:(888) 928-0010
NPI:1013289446
Website: https://rosecrance.org
Cultural Training Completed: No
Hours: [Mon, Tue, Wed, Thu, Fri] 08:00 AM - 05:00 PM
Other Language(s):English
Accessibility: Details Pending (P, EB, IB, PA)

Rosecrance Central IL - Springfield
401 W Springfield Ave
Champaign, IL 61820
Phone:(217) 398-8464
NPI:1013289446
Website: https://rosecrance.org
Cultural Training Completed: No
Hours: [Mon, Tue, Wed, Thu, Fri, Sat, Sun] 12:00 AM - 11:59 PM

IL

Champaign

Rehabilitation, Substance Use Disorder Unit

Rosecrance Central IL - Springfield
Other Language(s):English
Accessibility: Details Pending (P, EB, IB, PA)

Rosecrance Central IL - Walnut
801 N Walnut St
Champaign, IL 61820
Phone:(888) 928-0010
NPI:1013289446
Website: https://rosecrance.org
Cultural Training Completed: No
Hours: [Mon, Tue, Wed, Thu] 08:00 AM - 05:00 PM, Fri 08:00 AM - 04:00 PM
Other Language(s):English
Accessibility: Details Pending (P, EB, IB, PA)

Rosecrance Central IL - Washington
70 E Washington St
Champaign, IL 61820
Phone:(217) 398-7785
NPI:1013289446
Website: https://rosecrance.org
Cultural Training Completed: No
Hours: [Mon, Tue, Wed, Thu, Fri] 08:00 AM - 05:30 PM

IL

Champaign

Rehabilitation, Substance Use Disorder Unit

Rosecrance Central IL - Washington
Other Language(s):English
Accessibility: Details Pending (P, EB, IB, PA)

Social Worker

Bailey, Jamey, MSW+
Gender: Male
2009 Fox Dr
Champaign, IL 61820
Phone:(217) 722-2450
NPI:1255963583
Cultural Training Completed: No
Hours: [Mon, Tue, Wed, Thu, Fri] 08:00 AM - 05:00 PM
Accessibility: Details Pending (P, EB, IB, PA)

Bolan, Virginia Eileen, LCSW
Gender: Female
1802 S Mattis Ave
Champaign, IL 61821
Phone:(217) 383-3311
NPI:1477026607
Cultural Training Completed: No
Hours: [Mon, Tue, Wed, Thu, Fri] 08:00 AM - 05:00 PM
Accessibility: Details Pending (P, EB, IB, PA)

IL

Champaign

Social Worker

Carrillo, Juana, LCSW+
Gender: Female
1802 Fox Dr
Ste D
Champaign, IL 61820
Phone:(217) 766-0258
NPI:1902773351
Cultural Training Completed: Yes
Hours: [Mon, Tue, Wed, Thu, Fri] 07:00 AM - 08:00 PM, [Sat, Sun] 09:00 AM - 05:00 PM
Other Language(s):Spanish
Accessibility: Details Pending (P, EB, IB, PA)

Esslinger, Jennifer Perrill, LCSW+
Gender: Female
1802 S Mattis Ave
Champaign, IL 61821
Phone:(217) 383-3311
NPI:1376652024
Cultural Training Completed: No
Hours: [Mon, Tue, Wed, Thu, Fri] 08:00 AM - 05:00 PM
Other Language(s):English
Accessibility: Some Criteria Met (P, EB, IB, PA)

Freeman, Bruce, LCSW+
Gender: Male
1802 S Mattis Ave
Champaign, IL 61821

IL

Champaign

Social Worker

Freeman, Bruce, LCSW+
Phone:(217) 383-3311
NPI:1780804930
Cultural Training Completed: No
Hours: [Mon, Tue, Wed, Thu, Fri] 08:00 AM - 05:00 PM
Other Language(s):English
Accessibility: Some Criteria Met (P, EB, IB, PA)

Galiher, Rachel A, LCSW+
Gender: Female
1813 W Kirby Ave
Champaign, IL 61821
Phone:(217) 383-6039
NPI:1497449425
Cultural Training Completed: No
Hours: [Mon, Tue, Wed, Thu, Fri] 08:00 AM - 05:00 PM
Accessibility: Details Pending (P, EB, IB, PA)

Gokturk, Selahattin, LCSW+
Gender: Male
1802 S Mattis Ave
Champaign, IL 61821
Phone:(217) 383-1850
NPI:1063731891
Cultural Training Completed: No
Hours: [Mon, Tue, Wed, Thu, Fri] 08:00 AM - 05:00 PM

IL

Champaign

Social Worker

Gokturk, Selahattin, LCSW+
Accessibility: Some Criteria Met (P, EB, IB, PA)

Grimes, Kathryn, MSW+
Gender: Female
1711 S Neil St
Ste 2
Champaign, IL 61820
Phone:(872) 256-8818
NPI:1760028880
Cultural Training Completed: Yes
Hours: [Mon, Tue, Wed, Thu, Fri] 09:00 AM - 05:00 PM
Accessibility: Details Pending (P, EB, IB, PA)

Henrichs, Jacqueline, LCSW+
Gender: Female
1701 Curtis Rd
Champaign, IL 61822
Phone:(217) 365-6200
NPI:1306105051
Cultural Training Completed: No
Hours: [Mon, Tue, Wed, Thu, Fri] 08:00 AM - 05:00 PM
Other Language(s):English
Certification(s):Board Certified
Accessibility: Some Criteria Met (P, EB, IB, PA)

IL

Champaign

Social Worker

Homann, Brittney, LCSW+
Gender: Female
411 E Park St
Ste 106
Champaign, IL 61820
Phone:(217) 714-7042
NPI:1245774256
Cultural Training Completed: Yes
Hours: [Mon, Tue, Wed, Thu, Fri, Sat] 07:00 AM - 07:00 PM
Accessibility: Details Pending (P, EB, IB, PA)

Mables, Natasha, LSW+
Gender: Female
201 W Springfield Ave
Ste 308
Champaign, IL 61820
Phone:(217) 751-2083
NPI:1275264152
Cultural Training Completed: Yes
Hours: Mon 09:00 AM - 05:00 PM, [Tue, Thu] 11:00 AM - 09:00 PM, Wed 02:00 PM - 06:00 PM, Fri 11:00 AM - 04:00 PM, Sat 10:00 AM - 02:00 PM, Sun 08:00 AM - 02:00 PM
Accessibility: Some Criteria Met (P, EB, IB, PA)

Mcnicholl, Robert James, CSW+
Gender: Male
201 W Springfield Ave

IL

Champaign

Social Worker

Mcnicholl, Robert James, CSW+
Champaign, IL 61820
Phone:(217) 722-9079
NPI:1093948440
Cultural Training Completed: No
Hours: [Mon, Tue, Wed, Thu] 08:00 AM - 08:00 PM, Fri 08:00 AM - 03:00 PM
Accessibility: Details Pending (P, EB, IB, PA)

Mcnicholl, Robert James, CSW+
Gender: Male
201 W Springfield Ave
Ste 1201
Champaign, IL 61820
Phone:(217) 722-9079
NPI:1093948440
Cultural Training Completed: No
Hours: [Mon, Tue, Wed, Thu, Fri] 08:00 AM - 05:00 PM
Accessibility: Details Pending (P, EB, IB, PA)

Mickelsen, Jeanie, LCPC+
Gender: Female
1802 S Mattis Ave
Champaign, IL 61821
Phone:(217) 383-3311
NPI:1710510136
Cultural Training Completed: No

IL

Champaign

Social Worker

Mickelsen, Jeanie, LCPC+
Hours: [Mon, Tue, Wed, Thu, Fri] 08:00 AM - 05:00 PM
Other Language(s):English
Accessibility: Some Criteria Met (P, EB, IB, PA)

Moss, Andrea, LCSW+
Gender: Female
1802 S Mattis Ave
Champaign, IL 61821
Phone:(217) 383-3311
NPI:1174191241
Cultural Training Completed: No
Hours: [Mon, Tue, Wed, Thu, Fri] 08:00 AM - 05:00 PM
Accessibility: Some Criteria Met (P, EB, IB, PA)

Plank, Anita Jewel, LCSW*
Gender: Female
1802 Fox Dr
Ste D
Champaign, IL 61820
Phone:(217) 766-0258
NPI:1538040746
Cultural Training Completed: Yes
Hours: [Mon, Tue, Wed, Thu, Fri] 07:00 AM - 08:00 PM, [Sat, Sun] 09:00 AM - 05:00 PM
Other Language(s):English

IL

Champaign

Social Worker

Plank, Anita Jewel, LCSW*
Accessibility: Details Pending (P, EB, IB, PA)

Richardson, Ocean L, CSW+
Gender: Female
2101 Fox Dr
Ste 102
Champaign, IL 61820
Phone:(217) 766-0258
NPI:1285922575
Cultural Training Completed: Yes
Hours: [Mon, Tue, Wed, Thu, Fri] 08:00 AM - 05:00 PM, [Sat, Sun] 09:00 AM - 05:00 PM
Accessibility: Details Pending (P, EB, IB, PA)

Rodriguez, Daniel, LSW+
Gender: Male
1802 Fox Dr
Ste D
Champaign, IL 61820
Phone:(217) 766-0258
NPI:1457132482
Cultural Training Completed: Yes
Hours: [Mon, Tue, Wed, Thu, Fri] 07:00 AM - 08:00 PM, [Sat, Sun] 09:00 AM - 05:00 PM
Other Language(s):Spanish
Accessibility: Details Pending (P, EB, IB, PA)

IL

Champaign

Social Worker

Shepherd, Kevin T, MSW+
Gender: Male
206 N Randolph St
Ste 412
Champaign, IL 61820
Phone:(815) 317-6501
NPI:1962872739
Cultural Training Completed: Yes
Hours: [Mon, Tue, Wed, Thu, Fri] 08:00 AM - 07:00 PM
Accessibility: Details Pending (P, EB, IB, PA)

Steele, Whitney, LCSW+
Gender: Female
1802 S Mattis Ave
Champaign, IL 61821
Phone:(217) 383-3311
NPI:1053085969
Cultural Training Completed: No
Hours: [Mon, Tue, Wed, Thu, Fri] 08:00 AM - 05:00 PM
After Hours Phone Number:(217) 383-1850
Accessibility: Some Criteria Met (P, EB, IB, PA)

Yu, Karissa Jonelle, MSW+
Gender: Female
405 S State St
Champaign, IL 61820
Phone:(219) 352-0099
NPI:1184268351

IL

Champaign

Social Worker

Yu, Karissa Jonelle, MSW+
Cultural Training Completed: Yes
Hours: [Mon, Tue, Wed, Thu, Fri] 08:00 AM - 05:00 PM
Accessibility: Some Criteria Met (P, EB, IB, PA)

Substance Use Rehabilitation Facility

Rosecrance Central IL - Moreland
2302 Moreland Blvd
Champaign, IL 61822
Phone:(888) 928-0010
NPI:1538631122
Website: https://rosecrance.org
Cultural Training Completed: Yes
Hours: [Mon, Tue, Wed, Thu, Fri, Sat, Sun] 12:00 AM - 11:59 PM
Other Language(s):Spanish
Accessibility: Some Criteria Met (P, EB, IB, PA)

Mahomet

Psychiatry

Repetto, Martin J, MD+
Gender: Male
1504 Patton Dr
Ste 2
Mahomet, IL 61853
Phone:(217) 586-2633
NPI:1881634228

IL

Champaign

Psychiatry

Repetto, Martin J, MD+
Cultural Training Completed: Yes
Hours: [Mon, Tue, Wed, Thu, Fri] 08:00 AM - 05:00 PM
Other Language(s):Spanish
Certification(s):Board Certified
Accessibility: Details Pending (P, P EB, P IB, P PA)

Social Worker

Ehlers, Emily, CSW+
Gender: Female
1504 Patton Dr
Ste 2
Mahomet, IL 61853
Phone:(217) 586-2633
NPI:1073494886
Cultural Training Completed: No
Hours: [Mon, Tue, Wed, Thu, Fri] 08:00 AM - 05:00 PM
Accessibility: Some Criteria Met (I P, I EB, I IB, I PA)

IL

Champaign

Philo

Clinic/Center: Mental Health (Including Community Mental Health Center)

Jefferson County Comprehensive Services, Inc dba Comprehensive Connections
1706 S. 13th St
Philo, IL 61864
Phone:(618) 242-1510
NPI:1427794999
Cultural Training Completed: No
Hours: [Mon, Tue, Wed, Thu, Fri, Sat, Sun] 06:00 AM - 06:00 PM
Accessibility: Details Pending (P P, P EB, P IB, P PA)

Rantoul

Clinic/Center: Adolescent and Children Mental Health

Rosecrance Central IL - Crane
1300 Crane Ave
Rantoul, IL 61866
Phone:(815) 391-1000
NPI:1134575558
Cultural Training Completed: No
Hours: [Mon, Tue, Wed, Thu, Fri] 08:00 AM - 05:00 PM
Accessibility: Details Pending (P P, P EB, P IB, P PA)

IL

Champaign

Clinic/Center: Mental Health (Including Community Mental Health Center)

Rosecrance Central IL - Crane
1300 Crane Ave
Rantoul, IL 61866
Phone:(815) 391-1000
NPI:1083061469
Website: https://rosecrance.org
Cultural Training Completed: No
Hours: [Mon, Tue, Wed, Thu, Fri] 08:00 AM - 05:00 PM, Sat 12:00 AM - 11:59 PM
Accessibility: Details Pending (P P, P EB, P IB, P PA)

Rosecrance Central IL - Crane
1300 Crane Ave
Rantoul, IL 61866
Phone:(815) 391-1000
NPI:1922455302
Cultural Training Completed: No
Hours: [Mon, Tue, Wed, Thu, Fri] 08:00 AM - 05:00 PM
Accessibility: Some Criteria Met (I P, I EB, I IB, I PA)

Rehabilitation, Substance Use Disorder Unit

Rosecrance Central IL - Crane
1300 Crane Ave
Rantoul, IL 61866

IL

Champaign

Rehabilitation, Substance Use Disorder Unit

Rosecrance Central IL - Crane
Phone:(217) 398-8080
NPI:1013289446
Website: https://rosecrance.org
Cultural Training Completed: No
Hours: [Mon, Tue, Wed, Thu, Fri, Sat, Sun] 12:00 AM - 11:59 PM
Other Language(s):English
Accessibility: Details Pending (P P, P EB, P IB, P PA)

Savoy

Clinic/Center: Mental Health (Including Community Mental Health Center)

ABC Counseling and Family Services
1800 Woodfield Dr
Ste B
Savoy, IL 61874
Phone:(217) 403-0790
NPI:1558664557
Website: https://www.aidshealth.org/
Cultural Training Completed: No
Hours: [Mon, Tue, Wed, Thu, Fri] 08:00 AM - 05:00 PM

IL

Champaign

Clinic/Center: Mental Health (Including Community Mental Health Center)

ABC Counseling and Family Services
Accessibility: Details Pending (P, EB, IB, PA)

Lutheran Social Services Of Il
1809 Woodfield Dr
Savoy, IL 61874
Phone:(217) 398-3011
NPI:1467772160
Cultural Training Completed: No
Hours: [Mon, Tue, Wed, Thu, Fri] 08:00 AM - 05:00 PM
Other Language(s):English
Accessibility: Some Criteria Met (P, EB, IB, PA)

Savoy Office
1801 Woodfield Dr
Savoy, IL 61874
Phone:(815) 200-8520
NPI:1619549052
Cultural Training Completed: No
Hours: [Mon, Tue, Wed, Thu, Fri] 08:00 AM - 05:00 PM
Accessibility: Details Pending (P, EB, IB, PA)

Counselor

Denney-Carlisle, Joshua, MC+
Gender: Male

IL

Champaign

Counselor

Denney-Carlisle, Joshua, MC+
411 N Clarendon Ct
Ste 102
Savoy, IL 61874
Phone:(217) 607-1839
NPI:1972494326
Cultural Training Completed: Yes
Hours: [Mon, Tue, Wed, Thu, Fri] 08:00 AM - 07:00 PM
Accessibility: Some Criteria Met (P, EB, IB, PA)

McKinley, Amber, MSW+
Gender: Female
411 N Clarendon Ct
Ste 102
Savoy, IL 61874
Phone:(217) 607-1839
NPI:1568056455
Cultural Training Completed: Yes
Hours: [Mon, Tue, Wed, Thu, Fri] 08:00 AM - 07:00 PM
Accessibility: Some Criteria Met (P, EB, IB, PA)

Plotner, Toria, MS+
Gender: Female
411 N Clarendon Ct
Ste 102
Savoy, IL 61874
Phone:(217) 607-1839
NPI:1457994949
Cultural Training Completed: Yes

IL

Champaign

Counselor

Plotner, Toria, MS+
Hours: [Mon, Tue, Wed, Thu, Fri] 08:00 AM - 07:00 PM
Accessibility: Some Criteria Met (P, EB, IB, PA)

Tate, Whitley, MC+
Gender: Female
411 N Clarendon Ct
Ste 102
Savoy, IL 61874
Phone:(217) 607-1839
NPI:1033993050
Cultural Training Completed: Yes
Hours: [Mon, Tue, Wed, Thu, Fri] 08:00 AM - 07:00 PM
Accessibility: Some Criteria Met (P, EB, IB, PA)

Urbana

Child & Adolescent Psychiatry

Gait, Priyanka, MD+
Gender: Female
1405 W Park St
Ste 306
Urbana, IL 61801
Phone:(217) 337-4310
NPI:1679801856
Cultural Training Completed: No
Hours: [Mon, Tue, Wed, Thu, Fri] 08:00 AM - 05:00 PM
Other Language(s):Spanish,Hindi

IL

Champaign

Child & Adolescent Psychiatry

Gait, Priyanka, MD+
Certification(s):Board Certified
Accessibility: Some Criteria Met (P, EB, IB, PA)

Gait, Priyanka, MD+
Gender: Female
1405 W Park St
Urbana, IL 61801
Phone:(217) 337-4310
NPI:1679801856
Cultural Training Completed: No
Hours: [Mon, Tue, Wed, Thu, Fri] 08:00 AM - 05:00 PM
Other Language(s):Spanish,Hindi
Certification(s):Board Certified
Accessibility: Some Criteria Met (P, EB, IB, PA)

Clinic/Center: Adolescent and Children Mental Health

Rosecrance Central IL - Carroll
1105 Carroll Ave
Urbana, IL 61802
Phone:(815) 391-1000
NPI:1134575558
Cultural Training Completed: No
Hours: [Mon, Tue, Wed, Thu, Fri] 08:00 AM - 05:00 PM

IL

Champaign

Clinic/Center: Adolescent and Children Mental Health

Rosecrance Central IL - Carroll
Accessibility: Details Pending (P, EB, IB, PA)

Rosecrance Central IL - Elm
405 E Elm St
Urbana, IL 61802
Phone:(815) 391-1000
NPI:1134575558
Cultural Training Completed: No
Hours: [Mon, Tue, Wed, Thu, Fri] 08:00 AM - 05:00 PM
Accessibility: Details Pending (P, EB, IB, PA)

Clinic/Center: Mental Health (Including Community Mental Health Center)

Cunningham Chidren's Home of Urbana, IL - HopeSprings
1301 N Cunningham Ave
1
Urbana, IL 61802
Phone:(217) 367-3728
NPI:1821055658
Website: https://www.cunninghamhome.org
Cultural Training Completed: No

IL

Champaign

Clinic/Center: Mental Health (Including Community Mental Health Center)

Cunningham Chidren's Home of Urbana, IL - HopeSprings
Hours: [Mon, Tue, Wed, Thu, Fri] 08:00 AM - 05:00 PM
Accessibility: Details Pending (P, EB, IB, PA)

Rosecrance Central IL - Carroll
1105 Carroll Ave
Urbana, IL 61802
Phone:(815) 391-1000
NPI:1013364454
Cultural Training Completed: No
Hours: [Mon, Tue, Wed, Thu, Fri, Sat, Sun] 12:00 AM - 11:59 PM
Accessibility: Some Criteria Met (I P, I EB, I IB, I PA)

Rosecrance Central IL - Carroll
1105 Carroll Ave
Urbana, IL 61802
Phone:(815) 391-1000
NPI:1922455302
Cultural Training Completed: No
Hours: [Mon, Tue, Wed, Thu, Fri, Sat] 08:00 AM - 05:00 PM
Accessibility: Details Pending (P, EB, IB, PA)

IL

Champaign

Clinic/Center: Mental Health (Including Community Mental Health Center)

Rosecrance Central IL - Elm
405 E Elm St
Urbana, IL 61802
Phone:(815) 391-1000
NPI:1013364454
Cultural Training Completed: No
Hours: [Mon, Tue, Wed, Thu, Fri] 08:00 AM - 05:00 PM
Accessibility: Details Pending (P, EB, IB, PA)

Rosecrance Central IL - Elm
405 E Elm St
Urbana, IL 61802
Phone:(815) 391-1000
NPI:1356799613
Cultural Training Completed: Yes
Hours: [Mon, Tue, Wed, Thu, Fri] 08:00 AM - 05:00 PM, [Sat, Sun] 12:00 AM - 11:59 PM
Accessibility: Some Criteria Met (I P, I EB, I IB, I PA)

Clinic/Center: Rehabilitation, Substance Use Disorder

Recovery Concepts Urbana, Llc
710 W Killarney St
Urbana, IL 61801
Phone:(217) 600-7165
NPI:1922617133

IL

Champaign

Clinic/Center: Rehabilitation, Substance Use Disorder

Recovery Concepts Urbana, Llc
Cultural Training Completed: No
Hours: [Mon, Tue, Wed, Thu, Fri] 06:00 AM - 04:00 PM, Sat 06:00 AM - 12:00 PM
Accessibility: Details Pending (P, EB, IB, PA)

Tasc Inc.
116 W Main St
Urbana, IL 61801
Phone:(217) 344-4546
NPI:1780042176
Website: https://www.blessinghealth.org
Cultural Training Completed: No
Hours: [Mon, Tue, Wed, Thu, Fri] 08:00 AM - 05:00 PM
Other Language(s):English
Accessibility: Details Pending (P, EB, IB, PA)

Clinical Neuropsychologist

Riddle, Tara, PhD+
Gender: Female
611 W Park St
Urbana, IL 61801
Phone:(234) 567-8910
NPI:1164866687
Cultural Training Completed: No

IL

Champaign

Clinical Neuropsychologist

Riddle, Tara, PhD+
Hours: [Mon, Tue, Wed, Thu, Fri] 08:00 AM - 05:00 PM
Other Language(s):English
Accessibility: Some Criteria Met (P, EB, IB, PA)

York, Catherine M, PhD+
Gender: Female
611 W Park St
Urbana, IL 61801
Phone:(234) 567-8910
NPI:1750703641
Cultural Training Completed: No
Hours: [Mon, Tue, Wed, Thu, Fri] 08:00 AM - 05:00 PM
Other Language(s):English
Accessibility: Details Pending (P, EB, IB, PA)

Counselor

Bates, Frank, LPC+
Gender: Male
2001 Philo Rd
Urbana, IL 61802
Phone:(217) 398-9066
NPI:1720663719
Cultural Training Completed: Yes
Hours: [Mon, Tue, Wed, Thu] 08:00 AM - 08:00 PM, [Fri, Sat, Sun] 08:00 AM - 05:00 PM

IL

Champaign

Counselor

Bates, Frank, LPC+
Accessibility: Details Pending (P, EB, IB, PA)

Elgin, Daniel, PC+
Gender: Male
2001 Philo Rd
Urbana, IL 61802
Phone:(217) 398-9066
NPI:1972971174
Cultural Training Completed: Yes
Hours: [Mon, Tue, Wed, Thu] 08:00 AM - 08:00 PM, [Fri, Sat, Sun] 08:00 AM - 05:00 PM
Accessibility: Details Pending (P, EB, IB, PA)

Fiore, Rachel, LCPC+
Gender: Female
2001 Philo Rd
Urbana, IL 61802
Phone:(217) 398-9066
NPI:1568047843
Cultural Training Completed: Yes
Hours: [Mon, Tue, Wed, Thu] 08:00 AM - 08:00 PM, [Fri, Sat, Sun] 08:00 AM - 05:00 PM
Accessibility: Details Pending (P, EB, IB, PA)

Johnson, Jacquelyn L, MS+
Gender: Female
1818 E Windsor Rd
Urbana, IL 61802
Phone:(217) 255-9500
NPI:1194380576

IL

Champaign

Counselor

Johnson, Jacquelyn L, MS+
Cultural Training Completed: Yes
Hours: [Mon, Tue, Wed, Thu, Fri] 08:00 AM - 05:00 PM
Accessibility: Some Criteria Met (P, EB, IB, PA)

Ortiz Hernandez, Wanda, MA+
Gender: Female
2001 Philo Rd
Urbana, IL 61802
Phone:(217) 398-9066
NPI:1104506393
Cultural Training Completed: Yes
Hours: [Mon, Tue, Wed, Thu] 08:00 AM - 08:00 PM, [Fri, Sat, Sun] 08:00 AM - 05:00 PM
Accessibility: Details Pending (P, EB, IB, PA)

Pruiett, Elizabeth A, LCPC+
Gender: Female
611 W Park St
Urbana, IL 61801
Phone:(888) 712-2753
NPI:1306062922
Cultural Training Completed: No
Hours: [Mon, Tue, Wed, Thu, Fri] 08:00 AM - 05:00 PM
Accessibility: Details Pending (P, EB, IB, PA)

IL

Champaign

Counselor

Selock, Daniel, LCPC+
Gender: Male
2001 Philo Rd
Urbana, IL 61802
Phone:(217) 398-9066
NPI:1891872362
Cultural Training Completed: Yes
Hours: [Mon, Tue, Wed, Thu] 08:00 AM - 08:00 PM, [Fri, Sat, Sun] 08:00 AM - 05:00 PM
Accessibility: Details Pending (P, EB, IB, PA)

Thompson, Brandy, LPC+
Gender: Female
2001 Philo Rd
Urbana, IL 61802
Phone:(217) 398-9066
NPI:1386472686
Cultural Training Completed: Yes
Hours: [Mon, Tue, Wed, Thu] 08:00 AM - 08:00 PM, [Fri, Sat, Sun] 08:00 AM - 05:00 PM
Accessibility: Details Pending (P, EB, IB, PA)

Family Medicine (General Family Medical Care)

Gersh, Benjamin C, MD+
Gender: Male
611 W Park St
Urbana, IL 61801
Phone:(217) 383-3442
NPI:1942400072

IL

Champaign

Family Medicine (General Family Medical Care)

Gersh, Benjamin C, MD+
Cultural Training Completed: No
Hours: [Mon, Tue, Wed, Thu, Fri] 08:00 AM - 05:00 PM
Other Language(s):English
Certification(s):Board Certified
Accessibility: Details Pending (P, EB, IB, PA)

Multi-Specialty Group

Carle Physician Group
1818 E Windsor Rd
Urbana, IL 61802
Phone:(217) 255-9670
NPI:1669802419
Website: https://carle.org
Cultural Training Completed: No
Hours: [Mon, Tue, Wed, Thu, Fri] 08:00 AM - 05:00 PM
Accessibility: Details Pending (P, EB, IB, PA)

Psychiatry

Gait, Priyanka, MD+
Gender: Female
1405 W Park St
Ste 306
Urbana, IL 61801
Phone:(217) 337-4310
NPI:1679801856

IL

Champaign

Psychiatry

Gait, Priyanka, MD+
Cultural Training Completed: No
Hours: [Mon, Tue, Wed, Thu, Fri] 08:00 AM - 05:00 PM
Other Language(s):Spanish,Hindi
Certification(s):Board Certified
Accessibility: Some Criteria Met (P, EB, IB, PA)

Gait, Priyanka, MD+
Gender: Female
1405 W Park St
Urbana, IL 61801
Phone:(217) 337-4310
NPI:1679801856
Cultural Training Completed: No
Hours: [Mon, Tue, Wed, Thu, Fri] 08:00 AM - 05:00 PM
Other Language(s):Spanish,Hindi
Certification(s):Board Certified
Accessibility: Some Criteria Met (P, EB, IB, PA)

Gersh, Benjamin C, MD+
Gender: Male
611 W Park St
Urbana, IL 61801
Phone:(217) 383-3442
NPI:1942400072

IL

Champaign

Psychiatry

Gersh, Benjamin C, MD+
Cultural Training Completed: No
Hours: [Mon, Tue, Wed, Thu, Fri] 08:00 AM - 05:00 PM
Other Language(s):English
Certification(s):Board Certified
Accessibility: Details Pending (P, EB, IB, PA)

Moreno, Michael A, MD+
Gender: Male
611 W Park St
Urbana, IL 61801
Phone:(234) 567-8910
NPI:1124284831
Cultural Training Completed: No
Hours: [Mon, Tue, Wed, Thu, Fri] 08:00 AM - 05:00 PM
Other Language(s):English
Certification(s):Board Certified
Accessibility: Details Pending (P, EB, IB, PA)

Reis, Jessica Ann, MD+
Gender: Female
1405 W Park St
Ste 306
Urbana, IL 61801
Phone:(217) 337-4310
NPI:1053755926

IL

Champaign

Psychiatry

Reis, Jessica Ann, MD+
Cultural Training Completed: Yes
Hours: [Mon, Tue, Wed, Thu, Fri] 08:00 AM - 05:00 PM
Certification(s):Board Certified
Accessibility: Some Criteria Met (P, EB, IB, PA)

Sharma, Maghav, MD+
Gender: Male
1405 W Park St
Ste 306
Urbana, IL 61801
Phone:(217) 337-4310
NPI:1134798879
Cultural Training Completed: No
Hours: [Mon, Tue, Wed, Thu, Fri] 08:00 AM - 05:00 PM
Other Language(s):Hindi
Accessibility: Some Criteria Met (P, EB, IB, PA)

Su, Feiteng, MD+
Gender: Male
1400 W Park St
Urbana, IL 61801
Phone:(217) 337-2000
NPI:1477572733
Cultural Training Completed: No
Hours: [Mon, Tue, Wed, Thu, Fri] 08:00 AM - 05:00 PM, [Sat, Sun] 12:00 AM - 11:59 PM

IL

Champaign

Psychiatry

Su, Feiteng, MD+
Other Language(s):English,Mandarin,Chinese,Spanish, Korean
Certification(s):Board Certified
Accessibility: Some Criteria Met (P, EB, IB, PA)

Psychologist: Clinical

Riddle, Tara, PhD+
Gender: Female
611 W Park St
Urbana, IL 61801
Phone:(234) 567-8910
NPI:1164866687
Cultural Training Completed: No
Hours: [Mon, Tue, Wed, Thu, Fri] 08:00 AM - 05:00 PM
Other Language(s):English
Accessibility: Some Criteria Met (P, EB, IB, PA)

Rehabilitation, Substance Use Disorder Unit

Rosecrance Central IL - Carroll
1105 Carroll Ave
Urbana, IL 61802
Phone:(217) 398-8080
NPI:1013289446
Website: https://rosecrance.org
Cultural Training Completed: No

IL

Champaign

Rehabilitation, Substance Use Disorder Unit

Rosecrance Central IL - Carroll
Hours: [Mon, Tue, Wed, Thu, Fri, Sat, Sun] 12:00 AM - 11:59 PM
Other Language(s):English
Accessibility: Details Pending (P, EB, IB, PA)

Rosecrance Central IL - Elm
405 E Elm St
Urbana, IL 61802
Phone:(815) 391-1000
NPI:1013289446
Website: https://rosecrance.org
Cultural Training Completed: No
Hours: [Mon, Tue, Wed, Thu, Fri] 08:00 AM - 05:00 PM, Sat 12:00 AM - 11:59 PM
Accessibility: Details Pending (P, EB, IB, PA)

Rosecrance Central IL - Killarney
718 W Killarney St
Urbana, IL 61801
Phone:(217) 328-4500
NPI:1013289446
Website: https://rosecrance.org
Cultural Training Completed: No
Hours: [Mon, Tue, Wed, Thu] 08:00 AM - 07:00

IL

Champaign

Rehabilitation, Substance Use Disorder Unit

Rosecrance Central IL - Killarney
PM, Fri 08:00 AM - 12:00 PM
Other Language(s):English
Accessibility: Details Pending (P, EB, IB, PA)

Social Worker

Dixon, Stephanie Orlena, LCSW+
Gender: Female
1818 E Windsor Rd
Urbana, IL 61802
Phone:(217) 255-9500
NPI:1619204146
Cultural Training Completed: No
Hours: [Mon, Tue, Wed, Thu, Fri] 08:00 AM - 05:00 PM
Accessibility: Details Pending (P, EB, IB, PA)

Kircher, Theresa Catherine, LCSW+
Gender: Female
1405 W Park St
Urbana, IL 61801
Phone:(217) 337-3862
NPI:1962130674
Cultural Training Completed: No
Hours: [Mon, Tue, Wed, Thu, Fri] 08:00 AM - 05:00 PM

IL

Champaign

Social Worker

Kircher, Theresa Catherine, LCSW+
Accessibility: Some Criteria Met (P, EB, IB, PA)

Kircher, Theresa Catherine, LCSW
Gender: Female
1405 W Park St
Ste 306
Urbana, IL 61801
Phone:(217) 337-3862
NPI:1962130674
Cultural Training Completed: No
Hours: [Mon, Tue, Wed, Thu, Fri] 08:00 AM - 05:00 PM
Accessibility: Details Pending (P, EB, IB, PA)

Mickelsen, Jeanie, LCPC+
Gender: Female
611 W Park St
Urbana, IL 61801
Phone:(888) 712-2753
NPI:1710510136
Cultural Training Completed: No
Hours: [Mon, Tue, Wed, Thu, Fri] 08:00 AM - 05:00 PM
Other Language(s):English
Accessibility: Details Pending (P, EB, IB, PA)

IL

Champaign

Substance Use Rehabilitation Facility

P.A.T.S Prevention and Treatment Services
300 S Broadway Ave
Urbana, IL 61801
Phone:(217) 954-1128
NPI:1295132728
Cultural Training Completed: No
Hours: [Mon, Tue, Wed, Thu] 09:00 AM - 06:00 PM, Fri 09:00 AM - 05:00 PM, Sat 09:00 AM - 01:00 PM
Other Language(s):English,Spanish
Accessibility: Some Criteria Met (I P, I EB, I IB, I PA)

Christian

Pana

Social Worker

Burton, Samantha, LCSW+
Gender: Female
101 E 9th St
Ste 105
Pana, IL 62557
Phone:(217) 562-2544
NPI:1609696194
Cultural Training Completed: Yes
Hours: [Mon, Tue, Wed, Thu, Fri] 08:00 AM - 05:00 PM
Accessibility: Some Criteria Met (I P, I EB, I IB, I PA)

IL

Christian

Taylorville

Clinic/Center: Rehabilitation, Substance Use Disorder

Shelby County Community Services Inc
508 W Spresser St
Taylorville, IL 62568
Phone:(217) 777-3841
NPI:1336625631
Cultural Training Completed: No
Hours: [Mon, Tue, Wed, Thu, Fri] 08:00 AM - 05:00 PM
Other Language(s):English
Accessibility: Details Pending (P P, P EB, P IB, P PA)

Counselor

Windmiller, Andrew P, LPC#
Gender: Male
303 E Bidwell St
Taylorville, IL 62568
Phone:(217) 824-1134
NPI:1053004820
Cultural Training Completed: No
Hours: [Mon, Tue, Wed, Thu, Fri] 08:00 AM - 04:30 PM
Accessibility: Some Criteria Met (I P, I EB, I IB, I PA)

Social Worker

Eilers, Cassandra L, CSW
Gender: Female

IL

Christian

Social Worker

Eilers, Cassandra L, CSW
303 E Bidwell St
Taylorville, IL 62568
Phone:(217) 525-1064
NPI:1679226930
Cultural Training Completed: No
Hours: [Mon, Tue, Wed, Thu, Fri] 08:00 AM - 05:00 PM
Accessibility: Details Pending (P P, P EB, P IB, P PA)

Clark

Marshall

Clinic/Center: Mental Health (Including Community Mental Health Center)

Human Resources Center of Edgar and Clark Counties
406 N 2nd St
Marshall, IL 62441
Phone:(217) 826-6212
NPI:1437316023
Website: https://www.myhorizonhealth.org/
Cultural Training Completed: No
Hours: [Mon, Tue, Wed, Thu] 08:00 AM - 07:00 PM, Fri 08:00 AM - 05:00 PM
Accessibility: Some Criteria Met (I P, I EB, I IB, I PA)

IL

Clark

Clinic/Center: Rehabilitation, Substance Use Disorder

Human Resources Center of Edgar and Clark Countie
406 N 2nd St
Marshall, IL 62441
Phone:(217) 826-6212
NPI:1407014376
Website: https://www.myhorizonhealth.org/
Cultural Training Completed: No
Hours: [Mon, Tue, Wed, Thu] 08:00 AM - 07:00 PM, Fri 08:00 AM - 05:00 PM
Accessibility: Some Criteria Met (I P, I EB, I IB, I PA)

Coles

Charleston

Counselor

Allen-LaBaume, Chelsea K, LCPC+
Gender: Female
700 W Lincoln Ave
Ste 200
Charleston, IL 61920
Phone:(217) 258-4042
NPI:1649935222
Cultural Training Completed: No
Hours: [Mon, Tue, Wed, Thu, Fri] 08:00 AM - 05:00 PM
Accessibility: Some Criteria Met (I P, I EB, P IB, I PA)

IL

Coles

Counselor

Grove, Julie Ann, LCPC+
Gender: Female
700 W Lincoln Ave
Ste 200
Charleston, IL 61920
Phone:(217) 258-2581
NPI:1720139553
Cultural Training Completed: Yes
Hours: [Mon, Tue, Wed, Thu, Fri] 08:00 AM - 05:00 PM
Accessibility: Details Pending (P, EB, IB, PA)

Miller, Pamela R, LCPC
Gender: Female
1836 Victoria Ln
Charleston, IL 61920
Phone:(217) 508-7953
NPI:1770818155
Cultural Training Completed: Yes
Hours: [Mon, Tue, Wed, Thu, Fri] 08:00 AM - 05:00 PM
Other Language(s):English
Certification(s):Board Certified
Accessibility: Details Pending (P, EB, IB, PA)

Overmyer, Amy L., MS
Gender: Female
1836 Victoria Ln
Charleston, IL 61920
Phone:(217) 508-7953

IL

Coles

Counselor

Overmyer, Amy L., MS
NPI:1427508795
Cultural Training Completed: Yes
Hours: [Mon, Tue, Wed, Thu, Fri] 08:00 AM - 05:00 PM
Accessibility: Details Pending (P, EB, IB, PA)

Rankin, Lisa M, LCPC+
Gender: Female
1836 Victoria Ln
Charleston, IL 61920
Phone:(217) 508-8080
NPI:1881751238
Cultural Training Completed: Yes
Hours: [Mon, Tue, Wed, Thu, Fri] 08:00 AM - 05:00 PM
Other Language(s):English
Certification(s):Board Certified
Accessibility: Some Criteria Met (P, EB, IB, PA)

Walters, Julie A., MSW+
Gender: Female
1836 Victoria Ln
Charleston, IL 61920
Phone:(217) 508-8080
NPI:1588397673
Cultural Training Completed: Yes

IL

Coles

Counselor

Walters, Julie A., MSW+
Hours: [Mon, Tue, Wed, Thu, Fri] 08:00 AM - 05:00 PM
Accessibility: Some Criteria Met (P, EB, IB, PA)

Geriatric Psychiatry

Lauer, John, MD+
Gender: Male
700 W Lincoln Ave
Ste 200
Charleston, IL 61920
Phone:(217) 258-4042
NPI:1528174463
Cultural Training Completed: Yes
Hours: [Mon, Tue, Wed, Thu, Fri] 08:00 AM - 05:00 PM
Other Language(s):English
Certification(s):Board Certified
Accessibility: Some Criteria Met (P, EB, IB, PA)

Psychiatry

Lauer, John, MD+
Gender: Male
700 W Lincoln Ave
Ste 200
Charleston, IL 61920
Phone:(217) 258-4042
NPI:1528174463
Cultural Training Completed: Yes

IL

Coles

Psychiatry

Lauer, John, MD+
Hours: [Mon, Tue, Wed, Thu, Fri] 08:00 AM - 05:00 PM
Other Language(s):English
Accessibility: Some Criteria Met (P, EB, IB, PA)

Troxclair, Kenneth John, DO+
Gender: Male
700 W Lincoln Ave
Ste 200
Charleston, IL 61920
Phone:(217) 258-4042
NPI:1902466436
Cultural Training Completed: Yes
Hours: [Mon, Tue, Wed, Thu, Fri] 08:00 AM - 05:00 PM
Certification(s):Board Certified
Accessibility: Some Criteria Met (P, EB, IB, PA)

Yost, Johnathon Prentice, MD+
Gender: Male
700 W Lincoln Ave
Ste 200
Charleston, IL 61920
Phone:(217) 258-4042
NPI:1902060114
Cultural Training Completed: No
Hours: [Mon, Tue, Wed, Thu, Fri] 08:00 AM - 05:00 PM

IL

Coles

Psychiatry

Yost, Johnathon Prentice, MD+
Other Language(s):English
Accessibility: Some Criteria Met (P, EB, IB, PA)

Single Specialty Group

Neuro Harmony LLC
1836 Victoria Ln
Charleston, IL 61920
Phone:(217) 508-8080
NPI:1467885616
Website: https://neuroharmony.org
Cultural Training Completed: No
Hours: [Mon, Tue, Wed, Thu, Fri] 08:00 AM - 05:00 PM
Accessibility: Some Criteria Met (P, EB, IB, PA)

Social Worker

Cole, Kendra J., LCSW+
Gender: Female
700 W Lincoln Ave
Ste 200
Charleston, IL 61920
Phone:(217) 258-4042
NPI:1548352248
Cultural Training Completed: Yes
Hours: [Mon, Tue, Wed, Thu, Fri] 08:00 AM - 05:00 PM
Other Language(s):English

IL

Coles

Social Worker

Cole, Kendra J., LCSW+
Accessibility: Some Criteria Met (P, EB, IB, PA)

Substance Use Rehabilitation Facility

Central East Alcoholism & Drug Council
635 Division St
Charleston, IL 61920
Phone:(217) 348-8108
NPI:1053450601
Cultural Training Completed: No
Hours: [Mon, Tue, Wed, Thu, Fri] 08:00 AM - 05:00 PM
Accessibility: Details Pending (P, EB, IB, PA)

Central East Alcoholism and Drug Council - Detox
635 Division St
Fl 1
Charleston, IL 61920
Phone:(217) 348-8108
NPI:1053450601
Cultural Training Completed: No
Hours: [Mon, Tue, Wed, Thu, Fri] 08:00 AM - 05:00 PM
Other Language(s):English
Accessibility: Details Pending (P, EB, IB, PA)

IL

Coles

Substance Use Rehabilitation Facility

Central East Alcoholism and Drug Council - Women's Outpatient
1501 1/2 18th St
Charleston, IL 61920
Phone:(217) 348-8108
NPI:1649657180
Website: https://hourhouserecovery.org/
Cultural Training Completed: No
Hours: [Mon, Tue, Wed, Thu, Fri, Sat, Sun] 12:00 AM - 11:59 PM
Other Language(s):English
Accessibility: Details Pending (P, EB, IB, PA)

Central East Alcoholism and Drug Council - Women's Recovery Home
720 4th St
Charleston, IL 61920
Phone:(217) 348-8108
NPI:1558748947
Website: https://hourhouserecovery.org/
Cultural Training Completed: No
Hours: [Mon, Tue, Wed, Thu, Fri, Sat, Sun] 12:00 AM - 11:59 PM
Other Language(s):English

IL

Coles

Substance Use Rehabilitation Facility

Central East Alcoholism and Drug Council - Women's Recovery Home
Accessibility: Details Pending (P, EB, IB, PA)

Mattoon

Clinic/Center: Mental Health (Including Community Mental Health Center)

Coles County Mental Health Association
750 Broadway Ave E
Mattoon, IL 61938
Phone:(217) 238-5700
NPI:1942203914
Cultural Training Completed: No
Hours: [Mon, Wed] 09:00 AM - 05:00 PM, [Tue, Thu] 11:00 AM - 07:00 PM, Fri 09:00 AM - 04:00 PM
Other Language(s):English
Accessibility: Details Pending (P, EB, IB, PA)

Coles County Mental Health Association, Inc
300 Richmond Ave E
Mattoon, IL 61938
Phone:(217) 238-5735
NPI:1942203914
Cultural Training Completed: No

IL

Coles

Clinic/Center: Mental Health (Including Community Mental Health Center)

Coles County Mental Health Association, Inc
Hours: [Mon, Tue, Wed, Thu, Fri] 08:00 AM - 05:00 PM
Accessibility: Details Pending (P, EB, IB, PA)

One Hope United Foster Care
1632 Broadway Ave
Ste 3
Mattoon, IL 61938
Phone:(217) 203-1013
NPI:1558324087
Cultural Training Completed: No
Hours: [Mon, Tue, Wed, Thu, Fri] 08:00 AM - 05:00 PM
Accessibility: Details Pending (P, EB, IB, PA)

Clinic/Center: Rehabilitation, Substance Use Disorder

Central East Alcoholism and Drug Council - Adolescent Outpatient
513 N 13th St
Mattoon, IL 61938
Phone:(217) 348-8108
NPI:1780061143
Website: https://hourhouserecovery.org/

IL

Coles

Clinic/Center: Rehabilitation, Substance Use Disorder

Central East Alcoholism and Drug Council - Adolescent Outpatient
Cultural Training Completed: No
Hours: [Mon, Tue, Wed, Thu, Fri, Sat, Sun] 12:00 AM - 11:59 PM
Other Language(s):English
Accessibility: Details Pending (P, EB, IB, PA)

Central East Alcoholism and Drug Council - Adult Outpatient
416 N 19th St
Mattoon, IL 61938
Phone:(217) 348-8108
NPI:1508243361
Website: https://hourhouserecovery.org/
Cultural Training Completed: No
Hours: [Mon, Tue, Wed, Thu, Fri, Sat, Sun] 12:00 AM - 11:59 PM
Other Language(s):English
Accessibility: Details Pending (P, EB, IB, PA)

Coles County Mental Health Association
750 Broadway Ave E
Mattoon, IL 61938

IL

Coles

Clinic/Center: Rehabilitation, Substance Use Disorder

Coles County Mental Health Association
Phone:(217) 238-5700
NPI:1881132397
Website: https://www.lifelinksinc.org
Cultural Training Completed: No
Hours: [Mon, Wed] 09:00 AM - 05:00 PM, [Tue, Thu] 11:00 AM - 07:00 PM, Fri 09:00 AM - 04:00 PM
Accessibility: Details Pending (P, EB, IB, PA)

Counselor

Ballinger, Lisa R., LPC+
Gender: Female
2512 Hurst Dr
Ste 130
Mattoon, IL 61938
Phone:(217) 258-5900
NPI:1811985468
Cultural Training Completed: No
Hours: [Mon, Tue, Wed, Thu, Fri] 08:00 AM - 05:00 PM
Other Language(s):English
Accessibility: Some Criteria Met (P, EB, IB, PA)

Ballinger, Lisa R., LPC+
Gender: Female

IL

Coles

Counselor

Ballinger, Lisa R., LPC+
2512 Hurst Dr
Ste 120
Mattoon, IL 61938
Phone:(217) 258-7590
NPI:1811985468
Cultural Training Completed: No
Hours: [Mon, Tue, Wed, Thu, Fri] 08:00 AM - 05:00 PM
Other Language(s):English
Accessibility: Some Criteria Met (P, EB, IB, PA)

Ballinger, Lisa R., LPC+
Gender: Female
2512 Hurst Dr
Mattoon, IL 61938
Phone:(217) 258-5900
NPI:1811985468
Cultural Training Completed: No
Hours: [Mon, Tue, Wed, Thu, Fri] 08:00 AM - 05:00 PM
Other Language(s):English
Accessibility: Some Criteria Met (P, EB, IB, PA)

Hortenstine-Grohler, Jennifer Annette, LCPC+
Gender: Female
2512 Hurst Dr
Ste 130
Mattoon, IL 61938

IL

Coles

Counselor

Hortenstine-Grohler, Jennifer Annette, LCPC+
Phone:(217) 258-5900
NPI:1780807222
Cultural Training Completed: No
Hours: [Mon, Tue, Wed, Thu, Fri] 08:00 AM - 05:00 PM
Other Language(s):English
Accessibility: Details Pending (P, EB, IB, PA)

Huddleston, Debra Lynne, LCPC+
Gender: Female
911 Remington Rd
Ste B
Mattoon, IL 61938
Phone:(217) 234-3091
NPI:1841726379
Cultural Training Completed: No
Hours: [Mon, Tue, Wed, Thu, Fri] 09:00 AM - 05:00 PM
Accessibility: Details Pending (P, EB, IB, PA)

Taylor, Krista A, LCPC+
Gender: Female
2512 Hurst Dr
Ste 130
Mattoon, IL 61938
Phone:(217) 258-5900
NPI:1194096784
Cultural Training Completed: No

IL

Coles

Counselor

Taylor, Krista A, LCPC+
Hours: [Mon, Tue, Wed, Thu, Fri] 08:00 AM - 05:00 PM
Other Language(s):English
Accessibility: Some Criteria Met (P, EB, IB, PA)

Taylor, Krista A, LCPC+
Gender: Female
2512 Hurst Dr
Ste 120
Mattoon, IL 61938
Phone:(217) 258-5900
NPI:1194096784
Cultural Training Completed: No
Hours: [Mon, Tue, Wed, Thu, Fri] 08:00 AM - 05:00 PM
Other Language(s):English
Accessibility: Details Pending (P, EB, IB, PA)

Family Medicine (General Family Medical Care)

Brazill, Kevin Paul, DO+
Gender: Male
2512 Hurst Dr
Ste 130
Mattoon, IL 61938
Phone:(217) 258-5900
NPI:1003132788
Cultural Training Completed: No

IL

Coles

Family Medicine (General Family Medical Care)

Brazill, Kevin Paul, DO+
Hours: [Mon, Tue, Wed, Thu, Fri] 08:00 AM - 05:00 PM
Other Language(s):English
Certification(s):Board Certified
Accessibility: Some Criteria Met (P, EB, IB, PA)

Foster Care Agency

One Hope United Foster Care
1632 Broadway Ave
Ste 3
Mattoon, IL 61938
Phone:(217) 203-1013
NPI:1558324087
Cultural Training Completed: No
Hours: [Mon, Tue, Wed, Thu, Fri] 08:00 AM - 05:00 PM
Accessibility: Details Pending (P, EB, IB, PA)

Multi-Specialty Group

Carle Matoon on Hurst (RHC)
2512 Hurst Dr
Ste 130
Mattoon, IL 61938
Phone:(217) 258-5900
NPI:1154978476

IL

Coles

Multi-Specialty Group

Carle Matoon on Hurst (RHC)
Website: https://www.deeroaks.com
Cultural Training Completed: No
Hours: [Mon, Tue, Wed, Thu, Fri] 08:00 AM - 05:00 PM
Accessibility: Details Pending (P, EB, IB, PA)

Psychiatry

Troxclair, Kenneth John, DO+
Gender: Male
1000 Health Center Dr
Mattoon, IL 61938
Phone:(217) 258-2397
NPI:1902466436
Cultural Training Completed: Yes
Hours: [Mon, Tue, Wed, Thu, Fri] 08:00 AM - 05:00 PM
Certification(s):Board Certified
Accessibility: Some Criteria Met (P, EB, IB, PA)

Yost, Johnathon Prentice, MD+
Gender: Male
1000 Health Center Dr
Mattoon, IL 61938
Phone:(217) 258-2397
NPI:1902060114
Cultural Training Completed: No

IL

Coles

Psychiatry

Yost, Johnathon Prentice, MD+
Hours: [Mon, Tue, Wed, Thu, Fri] 08:00 AM - 05:00 PM
Other Language(s):English
Accessibility: Some Criteria Met (P, EB, IB, PA)

Social Worker

Brazill, Kevin Paul, DO+
Gender: Male
2512 Hurst Dr
Ste 130
Mattoon, IL 61938
Phone:(217) 258-5900
NPI:1003132788
Cultural Training Completed: No
Hours: [Mon, Tue, Wed, Thu, Fri] 08:00 AM - 05:00 PM
Other Language(s):English
Accessibility: Some Criteria Met (P, EB, IB, PA)

Cole, Kendra J., LCSW+
Gender: Female
1004 Health Center Dr
Ste 210
Mattoon, IL 61938
Phone:(217) 238-4960
NPI:1548352248
Cultural Training Completed: Yes

IL

Coles

Social Worker

Cole, Kendra J., LCSW+
Hours: [Mon, Tue, Wed, Thu, Fri] 08:00 AM - 05:00 PM
After Hours Phone Number:(217) 348-4961
Other Language(s):English
Accessibility: Some Criteria Met (P, EB, IB, PA)

Mieure, Hillarie, LCSW+
Gender: Female
2512 Hurst Dr
Ste 130
Mattoon, IL 61938
Phone:(217) 258-5900
NPI:1255757043
Cultural Training Completed: No
Hours: [Mon, Tue, Wed, Thu, Fri] 08:00 AM - 05:00 PM
Other Language(s):English
Accessibility: Details Pending (P, EB, IB, PA)

Dewitt

Clinton

Clinic/Center: Rehabilitation, Substance Use Disorder

Heritage Behavioral Health Center
40 Clinton Plz
Clinton, IL 61727
Phone:(217) 570-0900

IL

Dewitt

Clinic/Center: Rehabilitation, Substance Use Disorder

Heritage Behavioral Health Center
NPI:1235663949
Website: https://www.heritagenet.org/
Cultural Training Completed: No
Hours: [Mon, Tue, Wed, Thu, Fri] 08:00 AM - 05:00 PM
Other Language(s):Hindi,English
Accessibility: Some Criteria Met (P, EB, IB, PA)

Heritage Behavioral Health Center
140 Sunrise Ct
Clinton, IL 61727
Phone:(217) 570-0900
NPI:1235663949
Website: https://www.heritagenet.org/
Cultural Training Completed: No
Hours: [Mon, Tue, Wed, Thu, Fri] 08:00 AM - 05:00 PM
Accessibility: Some Criteria Met (P, EB, IB, PA)

Social Worker

Iden, Neal, MSW+
Gender: Male
207 W Van Buren St
Clinton, IL 61727

IL

Dewitt

Social Worker

Iden, Neal, MSW+
Phone:(309) 323-0206
NPI:1033931902
Cultural Training Completed: Yes
Hours: [Mon, Tue, Wed, Thu, Fri] 07:30 AM - 07:00 PM
Accessibility: Details Pending (P, EB, IB, PA)

Farmer City

Social Worker

Cafarelli, Katie S, LCSW+
Gender: Female
1230 George Rock Dr
Farmer City, IL 61842
Phone:(309) 928-9192
NPI:1790220309
Cultural Training Completed: Yes
Hours: [Mon, Tue, Wed, Thu, Fri] 08:00 AM - 05:00 PM
Accessibility: Some Criteria Met (P, EB, IB, PA)

Ehlers, Emily, CSW+
Gender: Female
1230 George Rock Dr
Farmer City, IL 61842
Phone:(309) 928-9192
NPI:1073494886
Cultural Training Completed: No
Hours: [Mon, Tue, Wed, Thu, Fri] 08:00 AM - 05:00 PM

IL

Dewitt

Social Worker

Ehlers, Emily, CSW+
Accessibility: Some Criteria Met (P, EB, IB, PA)

Douglas

Tuscola

Clinic/Center: Mental Health (Including Community Mental Health Center)

RISE Behavioral Health and Wellness
114 W Houghton St
Tuscola, IL 61953
Phone:(217) 253-4731
NPI:1053623637
Website: https://www.lakecountyil.gov
Cultural Training Completed: No
Hours: [Mon, Tue, Wed, Thu, Fri] 08:00 AM - 05:00 PM
Accessibility: Details Pending (P, EB, IB, PA)

Clinic/Center: Rehabilitation, Substance Use Disorder

ABBCON Counseling Inc
107 S Central Ave W
Tuscola, IL 61953
Phone:(217) 253-3111
NPI:1487032769
Website: http://www.abbconcounseling.com

IL

Douglas

Clinic/Center: Rehabilitation, Substance Use Disorder

ABBCON Counseling Inc
Cultural Training Completed: No
Hours: [Mon, Tue, Wed, Thu, Fri] 08:00 AM - 05:00 PM
Accessibility: Details Pending (P, EB, IB, PA)

Counselor

Stark, Wade Matthew, LCPC+
Gender: Male
1250 E US Highway 36
Tuscola, IL 61953
Phone:(217) 253-4137
NPI:1801430988
Cultural Training Completed: Yes
Hours: [Mon, Tue, Wed, Thu, Fri] 08:00 AM - 04:30 PM
Accessibility: Details Pending (P, EB, IB, PA)

Strohl, Anna, LPC+
Gender: Female
1250 E US Highway 36
Tuscola, IL 61953
Phone:(217) 253-4137
NPI:1609576917
Cultural Training Completed: No
Hours: [Mon, Tue, Wed, Thu, Fri] 08:00 AM - 05:00 PM

IL

Douglas

Counselor

Strohl, Anna, LPC+
Accessibility: Details Pending (P, EB, IB, PA)

Social Worker

Morgan, Kara M., LCSW+
Gender: Female
1250 E US Highway 36
Tuscola, IL 61953
Phone:(217) 253-4137
NPI:1407034853
Cultural Training Completed: Yes
Hours: [Mon, Tue, Wed, Thu, Fri] 08:00 AM - 04:30 PM
Accessibility: Some Criteria Met (P, EB, IB, PA)

Edgar

Paris

Behavioral Analyst

Nauman, Scott M, LCSW+
Gender: Male
727 E Court St
Paris, IL 61944
Phone:(217) 465-8411
NPI:1255977278
Cultural Training Completed: Yes
Hours: [Mon, Tue, Wed, Thu, Fri] 08:00 AM - 05:00 PM
Accessibility: Some Criteria Met (P, EB, IB, PA)

IL

Edgar

Clinic/Center: Mental Health (Including Community Mental Health Center)

Human Resources Center
745 E Court St
Paris, IL 61944
Phone:(217) 465-4118
NPI:1790942761
Website: https://www.hrcec.org
Cultural Training Completed: No
Hours: [Mon, Tue, Wed, Thu, Fri] 08:00 AM - 05:00 PM
Accessibility: Some Criteria Met (P, EB, IB, PA)

Human Resources Center
745 E Court St
Paris, IL 61944
Phone:(217) 465-4118
NPI:1437316023
Website: https://www.myhorizonhealth.org/
Cultural Training Completed: No
Hours: [Mon, Tue, Wed, Thu, Fri] 12:00 AM - 12:00 PM
Accessibility: Some Criteria Met (P, EB, IB, PA)

Human Resources Center of Edgar and Clark Counties
118 E Court St
Paris, IL 61944

IL

Edgar

Clinic/Center: Mental Health (Including Community Mental Health Center)

Human Resources Center of Edgar and Clark Counties
Phone:(217) 465-4118
NPI:1790942761
Website: https://www.hrcec.org
Cultural Training Completed: No
Hours: [Mon, Wed] 08:00 AM - 05:00 PM, [Tue, Thu] 08:00 AM - 07:00 PM, Fri 08:00 AM - 01:00 PM
Other Language(s):English
Accessibility: Details Pending (P, P EB, P IB, P PA)

Clinic/Center: Rehabilitation, Substance Use Disorder

Human Resources Center
745 E Court St
Paris, IL 61944
Phone:(217) 465-4118
NPI:1205883428
Cultural Training Completed: No
Hours: [Mon, Tue, Wed, Thu, Fri] 08:00 AM - 07:00 PM
Accessibility: Some Criteria Met (I P, I EB, I IB, I PA)

IL

Edgar

Counselor

Jeffries, Miranda Nicole, LCPC+
Gender: Female
727 E Court St
Paris, IL 61944
Phone:(217) 465-8411
NPI:1598904906
Cultural Training Completed: Yes
Hours: [Mon, Tue, Wed, Thu, Fri] 08:00 AM - 05:00 PM
Accessibility: Some Criteria Met (I P, I EB, I IB, I PA)

Welch, David, LCPC+
Gender: Male
727 E Court St
Paris, IL 61944
Phone:(217) 465-8411
NPI:1063582047
Cultural Training Completed: Yes
Hours: [Mon, Tue, Wed, Thu, Fri] 08:00 AM - 05:00 PM
Accessibility: Some Criteria Met (I P, I EB, I IB, I PA)

Psychologist

Elliott, William, PSYD+
Gender: Male
727 E Court St
Paris, IL 61944
Phone:(217) 465-8411
NPI:1497427280
Cultural Training Completed: No

IL

Edgar

Psychologist

Elliott, William, PSYD+
Hours: [Mon, Tue, Wed, Thu, Fri] 08:00 AM - 05:00 PM
Accessibility: Some Criteria Met (I P, I EB, I IB, I PA)

Social Worker

Barrett, Abby G, LCSW+
Gender: Female
727 E Court St
Paris, IL 61944
Phone:(217) 465-8411
NPI:1053785675
Cultural Training Completed: Yes
Hours: [Mon, Tue, Wed, Thu, Fri] 08:00 AM - 05:00 PM
Accessibility: Some Criteria Met (I P, I EB, I IB, I PA)

Haase, Karyssa Lee, LCSW+
Gender: Female
727 E Court St
Paris, IL 61944
Phone:(217) 465-8411
NPI:1598365488
Cultural Training Completed: Yes
Hours: [Mon, Tue, Wed, Thu, Fri] 08:00 AM - 05:00 PM
Accessibility: Some Criteria Met (I P, I EB, I IB, I PA)

IL

Edgar

Social Worker

Nauman, Scott M, LCSW+
Gender: Male
727 E Court St
Paris, IL 61944
Phone:(217) 465-8411
NPI:1255977278
Cultural Training Completed: Yes
Hours: [Mon, Tue, Wed, Thu, Fri] 08:00 AM - 05:00 PM
Accessibility: Some Criteria Met (I P, I EB, P IB, I PA)

Ford

Gibson City

Counselor

Cruz, Tiffany A, PC+
Gender: Female
620 E 1st St
Gibson City, IL 60936
Phone:(217) 784-4257
NPI:1255904017
Cultural Training Completed: No
Hours: [Mon, Tue, Wed, Thu, Fri] 08:00 AM - 05:00 PM
Accessibility: Details Pending (P P, P EB, P IB, P PA)

Multi-Specialty Group

Gibson Area Primary Care
3 Doctors Park
Ste B
Gibson City, IL 60936
Phone:(217) 784-4030

IL

Ford

Multi-Specialty Group

Gibson Area Primary Care
NPI:1740641745
Website: http://www.gibsonhospital.org/
Cultural Training Completed: No
Hours: [Mon, Tue, Wed, Thu, Fri] 08:30 AM - 05:00 PM
Other Language(s):English
Accessibility: Details Pending (P, EB, IB, PA)

Gibson Area Primary Care
3 Doctors Park
Gibson City, IL 60936
Phone:(217) 784-4030
NPI:1740641745
Website: http://www.gibsonhospital.org/
Cultural Training Completed: No
Hours: [Mon, Tue, Wed, Thu, Fri] 08:30 AM - 05:00 PM
Other Language(s):English
Accessibility: Some Criteria Met (P, EB, IB, PA)

Gregory Delost MD
3 Doctors Park
Ste A
Gibson City, IL 60936
Phone:(217) 784-4030
NPI:1740641745

IL

Ford

Multi-Specialty Group

Gregory Delost MD
Website: http://www.gibsonhospital.org/
Cultural Training Completed: No
Hours: [Mon, Tue, Wed, Thu, Fri] 08:00 AM - 05:00 PM
Accessibility: Details Pending (P, EB, IB, PA)

Psychiatry

Miller, Ernest Quentin, MD+
Gender: Male
10 Doctors Park
Gibson City, IL 60936
Phone:(217) 784-4540
NPI:1922666429
Cultural Training Completed: Yes
Hours: [Mon, Tue, Wed, Thu, Fri] 08:00 AM - 05:00 PM
Accessibility: Details Pending (P, EB, IB, PA)

Social Worker

Hatchel, Marsha, LCSW+
Gender: Female
10 Doctors Park
Gibson City, IL 60936
Phone:(217) 784-4540
NPI:1497450548
Cultural Training Completed: No

IL

Ford

Social Worker

Hatchel, Marsha, LCSW+
Hours: [Mon, Tue, Wed, Thu, Fri] 08:00 AM - 05:00 PM
Accessibility: Details Pending (P, EB, IB, PA)

O'Neill, Monica, CSW+
Gender: Female
10 Doctors Park
Gibson City, IL 60936
Phone:(217) 784-4540
NPI:1073314902
Cultural Training Completed: No
Hours: [Mon, Tue, Wed, Thu, Fri] 08:00 AM - 05:00 PM
Accessibility: Details Pending (P, EB, IB, PA)

Paxton

Clinic/Center: Mental Health (Including Community Mental Health Center)

Community Resource & Counseling Center Inc
1510 W Ottawa Rd
Paxton, IL 60957
Phone:(217) 379-4302
NPI:1972567261
Website: https://www.4crcc.com/
Cultural Training Completed: No

IL

Ford

Clinic/Center: Mental Health (Including Community Mental Health Center)

Community Resource & Counseling Center Inc
Hours: [Mon, Tue, Wed, Thu, Fri] 08:00 AM - 05:00 PM
Accessibility: Some Criteria Met (P, EB, IB, PA)

Clinic/Center: Rehabilitation, Substance Use Disorder

Community Resource & Counseling Center Inc
1510 W Ottawa Rd
Paxton, IL 60957
Phone:(217) 379-4302
NPI:1447784624
Website: http://www.4crcc.com/
Cultural Training Completed: No
Hours: [Mon, Tue, Wed, Thu] 08:00 AM - 06:00 PM, Fri 08:00 AM - 04:30 PM
Other Language(s):English
Accessibility: Some Criteria Met (P, EB, IB, PA)

Social Worker

Casteel, Jason N, LCSW+
Gender: Male
650 E State St

IL

Ford

Social Worker

Casteel, Jason N, LCSW+
Paxton, IL 60957
Phone:(217) 379-0313
NPI:1013678564
Cultural Training Completed: No
Hours: [Mon, Tue, Wed, Thu, Fri] 08:00 AM - 05:00 PM
Accessibility: Some Criteria Met (I P, I EB, I IB, I PA)

Kissamis, Stacy A, LCSW+
Gender: Female
1001 E Pells St
Paxton, IL 60957
Phone:(888) 705-8722
NPI:1437935699
Cultural Training Completed: No
Hours: Mon 08:00 AM - 05:00 PM, [Tue, Wed, Thu, Fri] 08:30 AM - 05:00 PM
Accessibility: Details Pending (P P, P EB, P IB, P PA)

Greene

Roodhouse

Single Specialty Group

JCH Medical Group Roodhouse
414 S State St
Roodhouse, IL 62082
Phone:(217) 589-4383
NPI:1780609925
Website: https://www.jch.org

IL

Greene

Single Specialty Group

JCH Medical Group Roodhouse
Cultural Training Completed: No
Hours: [Mon, Tue, Wed, Thu, Fri] 08:00 AM - 05:00 PM
Accessibility: Details Pending (P P, P EB, P IB, P PA)

Hancock

Carthage

Clinic/Center: Mental Health (Including Community Mental Health Center)

Mental Health Centers Of Western Illinois
30 Randolph St
Carthage, IL 62321
Phone:(217) 357-0590
NPI:1144512062
Website: https://mhcwi.org/
Cultural Training Completed: No
Hours: [Mon, Tue, Wed, Thu, Fri] 08:00 AM - 04:30 PM, [Sat, Sun] 12:00 AM - 11:59 PM
Other Language(s):English
Accessibility: Details Pending (P P, P EB, P IB, P PA)

Mental Health Centers Of Western Illinois
607 Buchanan St
Carthage, IL 62321
Phone:(217) 357-3176

IL

Hancock

Clinic/Center: Mental Health (Including Community Mental Health Center)

Mental Health Centers Of Western Illinois
NPI:1558451716
Website: https://mhcwi.org
Cultural Training Completed: Yes
Hours: [Mon, Tue, Wed, Thu, Fri] 08:00 AM - 05:00 PM
Accessibility: Details Pending (P P, P EB, P IB, P PA)

Mental Health Centers Of Western Illinois
607 Buchanan St
Carthage, IL 62321
Phone:(217) 357-3176
NPI:1023300282
Website: https://mhcwi.org
Cultural Training Completed: No
Hours: [Mon, Tue, Wed, Thu, Fri] 08:00 AM - 05:00 PM
Accessibility: Details Pending (P P, P EB, P IB, P PA)

Mental Health Centers Of Western Illinois
30 Randolph St
Carthage, IL 62321
Phone:(217) 357-0590
NPI:1417249335
Website: https://mhcwi.org/

IL

Hancock

Clinic/Center: Mental Health (Including Community Mental Health Center)

Mental Health Centers Of Western Illinois
Cultural Training Completed: No
Hours: [Mon, Tue, Wed, Thu, Fri] 08:00 AM - 04:30 PM, [Sat, Sun] 12:00 AM - 11:59 PM
Other Language(s):English
Accessibility: Details Pending (P P, P EB, P IB, P PA)

Mental Health Centers of Western Illinois
30 Randolph St
Carthage, IL 62321
Phone:(217) 357-0590
NPI:1053603977
Website: https://mhcwi.org/
Cultural Training Completed: No
Hours: [Mon, Tue, Wed, Thu, Fri] 08:00 AM - 04:30 PM, [Sat, Sun] 12:00 AM - 11:59 PM
Other Language(s):English
Accessibility: Details Pending (P P, P EB, P IB, P PA)

Mental Health Centers of Western Illinois
30 Randolph St
Carthage, IL 62321
Phone:(217) 357-0590
NPI:1508158429

IL

Hancock

Clinic/Center: Mental Health (Including Community Mental Health Center)

Mental Health Centers of Western Illinois
Website: https://mhcwi.org
Cultural Training Completed: No
Hours: [Mon, Tue, Wed, Thu, Fri] 08:00 AM - 04:30 PM
Other Language(s):English
Accessibility: Details Pending (P, EB, IB, PA)

Clinic/Center: Rehabilitation, Substance Use Disorder

Mental Health Centers Of Western Illinois
607 Buchanan St
Carthage, IL 62321
Phone:(217) 357-3176
NPI:1851755276
Website: https://mhcwi.org
Cultural Training Completed: No
Hours: [Mon, Tue, Wed, Thu, Fri] 08:00 AM - 05:00 PM
Accessibility: Details Pending (P, EB, IB, PA)

IL

Iroquois

Cissna Park

Clinic/Center: Rehabilitation, Substance Use Disorder

Iroquois Mental Health Center
141 W Garfield Ave
Cissna Park, IL 60924
Phone:(815) 432-5241
NPI:1609326792
Website: https://www.iroquoismhc.com/
Cultural Training Completed: No
Hours: [Mon, Tue, Wed, Thu, Fri] 08:00 AM - 05:00 PM
Accessibility: Details Pending (P, EB, IB, PA)

Clifton

Clinic/Center: Rehabilitation, Substance Use Disorder

Iroquois Mental Health Center
102 Commerce Dr
Clifton, IL 60927
Phone:(815) 432-5241
NPI:1972053064
Website: https://www.iroquoismhc.com/
Cultural Training Completed: No
Hours: [Mon, Tue, Wed, Thu] 08:00 AM - 09:00 PM, [Fri, Sat] 08:00 AM - 05:00 PM

IL

Iroquois

Clinic/Center: Rehabilitation, Substance Use Disorder

Iroquois Mental Health Center
Accessibility: Details Pending (P, EB, IB, PA)

Milford

Clinic/Center: Rehabilitation, Substance Use Disorder

Iroquois Mental Health Center
322 N Chicago St
Milford, IL 60953
Phone:(815) 432-5241
NPI:1598215683
Website: https://www.iroquoismhc.com/
Cultural Training Completed: No
Hours: [Mon, Tue, Wed, Thu] 08:00 AM - 09:00 PM, [Fri, Sat] 08:00 AM - 05:00 PM
Accessibility: Some Criteria Met (P, EB, IB, PA)

Onarga

Clinic/Center: Mental Health (Including Community Mental Health Center)

Auditorium Building
110 N Locust St
Onarga, IL 60955
Phone:(815) 268-4001
NPI:1427006048

IL

Iroquois

Clinic/Center: Mental Health (Including Community Mental Health Center)

Auditorium Building
Cultural Training Completed: No
Hours: [Mon, Tue, Wed, Thu, Fri, Sat, Sun] 12:00 AM - 11:59 PM
Accessibility: Details Pending (P, EB, IB, PA)

Iroquois Mental Health Center
109 N Chestnut St
Onarga, IL 60955
Phone:(815) 432-5241
NPI:1891076014
Cultural Training Completed: No
Hours: [Mon, Tue, Wed, Thu, Fri] 08:00 AM - 05:00 PM
Accessibility: Details Pending (P, EB, IB, PA)

Nexus Onarga Family Healing
110 N Locust St
Onarga, IL 60955
Phone:(815) 268-4001
NPI:1932477825
Cultural Training Completed: No
Hours: [Mon, Tue, Wed, Thu, Fri, Sat, Sun] 12:00 AM - 11:59 PM
Other Language(s):English

IL

Iroquois

Clinic/Center: Mental Health (Including Community Mental Health Center)

Nexus Onarga Family Healing
Accessibility: Details Pending (P, EB, IB, PA)

Nexus-Onarga Family Healing
214 E Seminary Ave
Onarga, IL 60955
Phone:(815) 268-4001
NPI:1578831467
Website: www.nexusfamilyhealing.org
Cultural Training Completed: No
Hours: [Mon, Tue, Wed, Thu, Fri, Sat, Sun] 12:00 AM - 11:59 PM
Other Language(s):English
Accessibility: Details Pending (P, EB, IB, PA)

OMS Hall
110 N Locust St
Onarga, IL 60955
Phone:(815) 268-4001
NPI:1780938746
Cultural Training Completed: No
Hours: [Mon, Tue, Wed, Thu, Fri] 08:00 AM - 05:00 PM
Accessibility: Details Pending (P, EB, IB, PA)

IL

Iroquois

Clinic/Center: Mental Health (Including Community Mental Health Center)

Onarga
110 N Locust St
Onarga, IL 60955
Phone:(815) 268-4001
NPI:1578831467
Website: www.nexusfamilyhealing.org
Cultural Training Completed: No
Hours: [Mon, Tue, Wed, Thu, Fri] 08:00 AM - 05:00 PM
Accessibility: Details Pending (P, EB, IB, PA)

Recreation Center
105 S Poplar St
Onarga, IL 60955
Phone:(815) 268-4001
NPI:1427006048
Cultural Training Completed: No
Hours: [Mon, Tue, Wed, Thu, Fri, Sat, Sun] 12:00 AM - 11:59 PM
Accessibility: Details Pending (P, EB, IB, PA)

Robert Bradshaw Dormitory
109 North Poplar Street
Onarga, IL 60955
Phone:(815) 268-4001
NPI:1780938746
Cultural Training Completed: No

IL

Iroquois

Clinic/Center: Mental Health (Including Community Mental Health Center)

Robert Bradshaw Dormitory
Hours: [Mon, Tue, Wed, Thu, Fri, Sat, Sun] 12:00 AM - 11:59 PM
Other Language(s):English
Accessibility: Details Pending (P, EB, IB, PA)

Clinic/Center: Rehabilitation, Substance Use Disorder

Iroquois Mental Health Center
109 N Chestnut St
Onarga, IL 60955
Phone:(815) 432-5241
NPI:1326589805
Website: https://www.iroquoismhc.com/
Cultural Training Completed: No
Hours: [Mon, Tue, Wed, Thu, Fri] 08:00 AM - 05:00 PM
Accessibility: Details Pending (P, EB, IB, PA)

Residential Treatment Facility, Emotionally Disturbed Children

Indian Oaks Academy
110 N Locust St
Onarga, IL 60955
Phone:(815) 268-4001

IL

Iroquois

Residential Treatment Facility, Emotionally Disturbed Children

Indian Oaks Academy
NPI:1760822142
Cultural Training Completed: No
Hours: [Mon, Tue, Wed, Thu, Fri] 08:00 AM - 05:00 PM
Accessibility: Details Pending (P, EB, IB, PA)

Indian Oaks Academy-Onarga
110 N Locust St
Onarga, IL 60955
Phone:(815) 268-4001
NPI:1215377692
Cultural Training Completed: No
Hours: [Mon, Tue, Wed, Thu, Fri] 08:00 AM - 05:00 PM
Accessibility: Details Pending (P, EB, IB, PA)

Indian Oaks-Denny
110 N Locust St
Onarga, IL 60955
Phone:(815) 268-4001
NPI:1811337280
Website: https://www.nexusfamilyhealing.org
Cultural Training Completed: No
Hours: [Mon, Tue, Wed, Thu, Fri] 08:00 AM - 05:00 PM

IL

Iroquois

Residential Treatment Facility, Emotionally Disturbed Children

Indian Oaks-Denny
Accessibility: Details Pending (P, EB, IB, PA)

Indian Oaks-Fitzgibbons
110 N Locust St
Onarga, IL 60955
Phone:(815) 268-4001
NPI:1588004667
Website: https://www.nexusfamilyhealing.org
Cultural Training Completed: No
Hours: [Mon, Tue, Wed, Thu, Fri] 08:00 AM - 05:00 PM
Accessibility: Details Pending (P, EB, IB, PA)

Indian Oaks-Sykes
110 N Locust St
Onarga, IL 60955
Phone:(815) 268-4001
NPI:1649610841
Cultural Training Completed: No
Hours: [Mon, Tue, Wed, Thu, Fri] 08:00 AM - 05:00 PM
Accessibility: Details Pending (P, EB, IB, PA)

Onarga
110 N Locust St
Onarga, IL 60955
Phone:(815) 268-4001
NPI:1790271849

IL

Iroquois

Residential Treatment Facility, Emotionally Disturbed Children

Onarga
Website: https://www.nexusfamilyhealing.org
Cultural Training Completed: No
Hours: [Mon, Tue, Wed, Thu, Fri] 08:00 AM - 05:00 PM
Accessibility: Details Pending (P, EB, IB, PA)

Onarga
110 N Locust St
Onarga, IL 60955
Phone:(815) 268-4001
NPI:1407296981
Cultural Training Completed: No
Hours: [Mon, Tue, Wed, Thu, Fri] 08:00 AM - 05:00 PM
Accessibility: Details Pending (P, EB, IB, PA)

Onarga
110 N Locust St
Onarga, IL 60955
Phone:(815) 268-4001
NPI:1598105975
Website: https://www.nexusfamilyhealing.org
Cultural Training Completed: No
Hours: [Mon, Tue, Wed, Thu, Fri] 08:00 AM - 05:00 PM

IL

Iroquois

Residential Treatment Facility, Emotionally Disturbed Children

Onarga
Accessibility: Details Pending (P, EB, IB, PA)

Substance Use Rehabilitation Facility: Children

Adolescent Chemical Health
118 E Lincoln Ave
Onarga, IL 60955
Phone:(815) 268-4001
NPI:1841249372
Website: https://sobernation.com/
Cultural Training Completed: No
Hours: [Mon, Tue, Wed, Thu, Fri] 08:00 AM - 04:00 PM
Other Language(s):English
Accessibility: Details Pending (P, EB, IB, PA)

Sheldon

Clinic/Center: Rehabilitation, Substance Use Disorder

Iroquois Mental Health Center
107 N 4th St
Sheldon, IL 60966
Phone:(815) 432-5241
NPI:1023568102
Website: https://www.iroquoismhc.com/

IL

Iroquois

Clinic/Center: Rehabilitation, Substance Use Disorder

Iroquois Mental Health Center
Cultural Training Completed: No
Hours: [Mon, Tue, Wed, Thu, Fri] 08:00 AM - 05:00 PM
Accessibility: Details Pending (P, EB, IB, PA)

Watseka

Clinic/Center: Mental Health (Including Community Mental Health Center)

Aunt Martha's Iroquois Community Health Center
200 E Walnut St
Watseka, IL 60970
Phone:(877) 692-8686
NPI:1356987184
Cultural Training Completed: No
Hours: [Mon, Thu] 08:00 AM - 06:30 PM, [Tue, Wed] 09:00 AM - 05:00 PM, Fri 08:00 AM - 03:00 PM
Accessibility: Details Pending (P, EB, IB, PA)

Clinic/Center: Rehabilitation, Substance Use Disorder

Iroquois Mental Health Center
70 Meadowview Center

IL

Iroquois

Clinic/Center: Rehabilitation, Substance Use Disorder

Iroquois Mental Health Center
Suite 100
Watseka, IL 60970
Phone:(815) 269-4769
NPI:1780188367
Website: https://www.rush.edu
Cultural Training Completed: No
Hours: [Mon, Tue, Wed, Thu] 08:00 AM - 09:00 PM, [Fri, Sat] 08:00 AM - 05:00 PM
Other Language(s):English
Accessibility: Details Pending (P, EB, IB, PA)

Iroquois Mental Health Center
323 W Mulberry St
Watseka, IL 60970
Phone:(815) 432-5241
NPI:1609157080
Cultural Training Completed: No
Hours: [Mon, Tue, Wed, Thu, Fri, Sat] 08:00 AM - 05:00 PM
Other Language(s):English
Accessibility: Some Criteria Met (P, EB, IB, PA)

Social Worker

Barrett, Leya, LCSW+
Gender: Female
806 E Walnut St

IL

Iroquois

Social Worker

Barrett, Leya, LCSW+
Watseka, IL 60970
Phone:(815) 432-1078
NPI:1861671406
Cultural Training Completed: No
Hours: [Mon, Tue, Wed, Thu, Fri] 08:00 AM - 05:00 PM
Accessibility: Details Pending (P, EB, IB, PA)

Foster, Jolene A, LCSW+
Gender: Female
806 E Walnut St
Ste A
Watseka, IL 60970
Phone:(815) 432-1078
NPI:1568542231
Cultural Training Completed: No
Hours: [Mon, Tue, Wed, Thu, Fri] 08:00 AM - 05:00 PM
After Hours Phone Number:(815) 432-1078
Other Language(s):English
Accessibility: Details Pending (P, EB, IB, PA)

Harris, Melissa S, MSW+
Gender: Female
806 E Walnut St
Watseka, IL 60970
Phone:(815) 432-1078
NPI:1588065908
Cultural Training Completed: No

IL

Iroquois

Social Worker

Harris, Melissa S, MSW+
Hours: [Mon, Tue, Wed, Thu, Fri] 08:00 AM - 05:00 PM
Accessibility: Details Pending (P, EB, IB, PA)

Lewis Lee, Cynthia A, LCSW+
Gender: Female
806 E Walnut St
Ste A
Watseka, IL 60970
Phone:(815) 432-1078
NPI:1033120514
Cultural Training Completed: No
Hours: [Mon, Tue, Wed, Thu, Fri] 08:00 AM - 05:00 PM
After Hours Phone Number:(815) 432-1078
Accessibility: Details Pending (P, EB, IB, PA)

Jersey

Jerseyville

Multi-Specialty Group

JCH Medical Group
390 Maple Summit Rd
Jerseyville, IL 62052
Phone:(618) 498-2273
NPI:1134163827
Website: https://www.jch.org/
Cultural Training Completed: No

IL

Jersey

Multi-Specialty Group

JCH Medical Group
Hours: [Mon, Tue, Wed, Thu, Fri] 08:00 AM - 05:00 PM
Accessibility: Some Criteria Met (P, EB, IB, PA)

JCH Medical Group
400 Maple Summit Rd
Ste 200
Jerseyville, IL 62052
Phone:(618) 498-2273
NPI:1134163827
Website: https://www.jch.org/
Cultural Training Completed: No
Hours: [Mon, Tue, Wed, Thu, Fri] 08:00 AM - 05:00 PM
Accessibility: Some Criteria Met (P, EB, IB, PA)

Jersey Community Hospital
270 Maple Summit Rd
Jerseyville, IL 62052
Phone:(618) 498-2273
NPI:1134163827
Website: https://www.jch.org/
Cultural Training Completed: No
Hours: [Mon, Tue, Wed, Thu, Fri] 08:00 AM - 05:00 PM
Accessibility: Details Pending (P, EB, IB, PA)

IL

Jersey

Multi-Specialty Group

Jersey Community Hospital
400 Maple Summit Rd
Jerseyville, IL 62052
Phone:(618) 498-8472
NPI:1134163827
Website: https://www.jch.org/
Cultural Training Completed: No
Hours: [Mon, Tue, Wed, Thu, Fri] 08:00 AM - 05:00 PM
Accessibility: Some Criteria Met (P, EB, IB, PA)

Single Specialty Group

Jersey Community Hospital
400 Maple Summit Rd
Jerseyville, IL 62052
Phone:(618) 498-2273
NPI:1780609925
Website: https://www.jch.org
Cultural Training Completed: No
Hours: [Mon, Tue, Wed, Thu, Fri, Sat, Sun] 12:00 AM - 11:59 PM
Accessibility: Some Criteria Met (P, EB, IB, PA)

Social Worker

Iman, Emily, MSW
Gender: Female
101 N State St
Jerseyville, IL 62052
Phone:(618) 713-5669
NPI:1023726213

IL

Jersey

Social Worker

Iman, Emily, MSW
Cultural Training Completed: No
Hours: [Mon, Tue, Wed, Thu, Fri] 09:00 AM - 05:00 PM
Accessibility: Details Pending (P, EB, IB, PA)

Plummer, Regina Dawn, CSW+
Gender: Female
220 E County Rd
Jerseyville, IL 62052
Phone:(618) 498-8467
NPI:1740857820
Cultural Training Completed: Yes
Hours: [Mon, Tue, Wed, Thu, Fri] 08:00 AM - 05:00 PM
Accessibility: Details Pending (P, EB, IB, PA)

Livingston

Dwight

Counselor

Rodriguez, Gregory, LPC+
Gender: Male
300 E Mazon Ave
Dwight, IL 60420
Phone:(815) 584-1240
NPI:1811021264
Cultural Training Completed: No
Hours: [Mon, Tue, Wed, Thu, Fri] 08:00 AM - 05:00 PM

IL

Livingston

Counselor

Rodriguez, Gregory, LPC+
Accessibility: Details Pending (P, EB, IB, PA)

Pontiac

Clinic/Center: Mental Health (Including Community Mental Health Center)

Institute for Human Resources
310 E Torrance Ave
Pontiac, IL 61764
Phone:(815) 844-6109
NPI:1649239674
Cultural Training Completed: No
Hours: [Mon, Tue, Wed, Thu, Fri] 08:00 AM - 05:00 PM
Accessibility: Details Pending (P, EB, IB, PA)

Institute for Human Resources of Livingston County
920 W Custer Ave
Pontiac, IL 61764
Phone:(815) 844-6109
NPI:1649239674
Cultural Training Completed: No
Hours: [Mon, Tue, Wed] 08:30 AM - 08:00 PM, Thu 08:30 AM - 05:00 PM, Fri 08:30 AM - 04:30 PM

IL

Livingston

Clinic/Center: Mental Health (Including Community Mental Health Center)

Institute for Human Resources of Livingston County
Accessibility: Details Pending (P, EB, IB, PA)

Clinic/Center: Rehabilitation, Substance Use Disorder

Institute for Human Resources
310 E Torrance Ave
Pontiac, IL 61764
Phone:(815) 844-6109
NPI:1477719003
Cultural Training Completed: No
Hours: [Mon, Tue, Wed, Thu, Fri] 08:00 AM - 05:00 PM
Accessibility: Some Criteria Met (P, EB, IB, PA)

Institute for Human Resources of Livingston County
920 W Custer Ave
Pontiac, IL 61764
Phone:(815) 844-6109
NPI:1477719003
Cultural Training Completed: No
Hours: [Mon, Tue, Wed, Thu, Fri] 08:00 AM - 05:00 PM
Accessibility: Details Pending (P, EB, IB, PA)

IL

Livingston

Counselor

Cruz, Tiffany A, PC+
Gender: Female
300 W Lowell Ave
Pontiac, IL 61764
Phone:(815) 842-1181
NPI:1255904017
Cultural Training Completed: No
Hours: [Mon, Tue, Wed, Thu, Fri] 08:00 AM - 05:00 PM
Accessibility: Details Pending (P, EB, IB, PA)

Cruz, Tiffany A, PC+
Gender: Female
1225 S Ewing Dr
Pontiac, IL 61764
Phone:(815) 844-5121
NPI:1255904017
Cultural Training Completed: No
Hours: [Mon, Tue, Wed, Thu, Fri] 08:00 AM - 05:00 PM
Accessibility: Details Pending (P, EB, IB, PA)

Psychiatry

Puga, William F, MD+
Gender: Male
920 W Custer Ave
Pontiac, IL 61764
Phone:(815) 844-6109
NPI:1427011170
Cultural Training Completed: Yes
Hours: [Mon, Tue, Wed] 08:30 AM - 08:00 PM, Thu 08:30 AM -

IL

Livingston

Psychiatry

Puga, William F, MD+
05:00 PM, Fri 08:30 AM - 04:30 PM
Other Language(s):English
Certification(s):Board Certified
Accessibility: Details Pending (P, EB, IB, PA)

Social Worker

Taylor Johnson, Kaitlyn A., LCSW+
Gender: Female
2500 W Reynolds St Ste 207
Pontiac, IL 61764
Phone:(815) 844-2001
NPI:1609482173
Cultural Training Completed: No
Hours: [Mon, Tue, Wed, Thu, Fri] 08:00 AM - 05:00 PM, Sat 08:30 AM - 11:00 AM
Accessibility: Some Criteria Met (P, EB, IB, PA)

Logan

Lincoln

Clinic/Center: Mental Health (Including Community Mental Health Center)

Human Service Center
200 5th St
Lincoln, IL 62656
Phone:(217) 732-6865
NPI:1881630689

IL

Logan

Clinic/Center: Mental Health (Including Community Mental Health Center)

Human Service Center
Website: https://www.unitypoint.org/
Cultural Training Completed: No
Hours: [Mon, Tue, Wed, Thu, Fri] 08:00 AM - 05:00 PM
Accessibility: Details Pending (P, EB, IB, PA)

Memorial Behavorial Health
515 N College St
Lincoln, IL 62656
Phone:(217) 735-2272
NPI:1225008113
Website: https://www.memorialbehavioralhealth.org
Cultural Training Completed: Yes
Hours: [Mon, Tue, Wed, Thu, Fri] 08:00 AM - 05:00 PM
Accessibility: Some Criteria Met (P, EB, IB, PA)

Tazwood Mental Health Center
124 S Chicago St
Lincoln, IL 62656
Phone:(217) 732-6865
NPI:1083671127
Website: https://www.unitypoint.org

IL

Logan

Clinic/Center: Mental Health (Including Community Mental Health Center)

Tazwood Mental Health Center
Cultural Training Completed: No
Hours: [Mon, Tue, Wed, Thu, Fri] 08:00 AM - 05:00 PM
Accessibility: Details Pending (P, EB, IB, PA)

Clinic/Center: Rehabilitation, Substance Use Disorder

Human Service Center
200 5th St
Lincoln, IL 62656
Phone:(217) 732-6865
NPI:1346189552
Cultural Training Completed: No
Hours: [Mon, Tue, Wed, Thu, Fri] 08:00 AM - 05:00 PM
Accessibility: Details Pending (P, EB, IB, PA)

Tazwood Lincoln Mental Health Services
1231 Keokuk St
Lincoln, IL 62656
Phone:(217) 732-6865
NPI:1053633263
Website: https://www.unitypoint.org
Cultural Training Completed: No

IL

Logan

Clinic/Center: Rehabilitation, Substance Use Disorder

Tazwood Lincoln Mental Health Services
Hours: [Mon, Tue, Wed, Thu, Fri] 08:00 AM - 05:00 PM
Accessibility: Details Pending (P, EB, IB, PA)

Tazwood Lincoln Substance Abuse Services
125 N Sangamon St
Lincoln, IL 62656
Phone:(217) 732-6865
NPI:1053633263
Website: https://www.unitypoint.org
Cultural Training Completed: No
Hours: [Mon, Tue, Wed, Thu, Fri] 08:00 AM - 05:00 PM
Accessibility: Details Pending (P, EB, IB, PA)

Tazwood Mental Health Center
124 S Chicago St
Lincoln, IL 62656
Phone:(217) 732-6865
NPI:1053633263
Website: https://www.unitypoint.org
Cultural Training Completed: No

IL

Logan

Clinic/Center: Rehabilitation, Substance Use Disorder

Tazwood Mental Health Center
Hours: [Mon, Tue, Wed, Thu, Fri] 08:00 AM - 05:00 PM
Other Language(s):English
Accessibility: Details Pending (P, EB, IB, PA)

Counselor

Windmiller, Andrew P, LPC#
Gender: Male
109 3rd St
Lincoln, IL 62656
Phone:(217) 735-2317
NPI:1053004820
Cultural Training Completed: No
Hours: [Mon, Tue, Wed, Thu, Fri] 08:00 AM - 05:00 PM
Accessibility: Some Criteria Met (P, EB, IB, PA)

Social Worker

Bautista, Kathleen Elizabeth, MSSW#
Gender: Female
100 Stahlhut Dr
Lincoln, IL 62656
Phone:(217) 735-9555
NPI:1063836104
Cultural Training Completed: Yes

IL

Logan

Social Worker

Bautista, Kathleen Elizabeth, MSSW#
Hours: [Mon, Tue, Wed, Thu, Fri] 08:00 AM - 05:00 PM
Accessibility: Some Criteria Met (P, EB, IB, PA)

Macon

Decatur

Behavior Technician

Brown, Aeriyelle, RBT+
Gender: Female
2535 Millikin Pkwy
Decatur, IL 62526
Phone:(888) 515-1793
NPI:1437017258
Cultural Training Completed: Yes
Hours: [Mon, Tue, Wed, Thu, Fri] 09:00 AM - 05:00 PM
Accessibility: Details Pending (P, EB, IB, PA)

Jensen, Tabitha, BT+
Gender: Female
2535 Millikin Pkwy
Decatur, IL 62526
Phone:(888) 515-1793
NPI:1710859467
Cultural Training Completed: Yes
Hours: [Mon, Tue, Wed, Thu, Fri] 09:00 AM - 05:00 PM

IL

Macon

Behavior Technician

Jensen, Tabitha, BT+
Accessibility: Details Pending (P, EB, IB, PA)

Behavioral Analyst

Furnas, Allyson Rae, BCBA+
Gender: Female
427 E Ash Ave
Decatur, IL 62526
Phone:(574) 387-4313
NPI:1558964726
Cultural Training Completed: No
Hours: [Mon, Tue, Wed, Thu, Fri] 08:00 AM - 05:00 PM
Other Language(s):English
Accessibility: Details Pending (P, EB, IB, PA)

Karhliker, Alexis Yvonne, BCBA+
Gender: Female
427 E Ash Ave
Decatur, IL 62526
Phone:(574) 387-4313
NPI:1093390882
Cultural Training Completed: No
Hours: [Mon, Tue, Wed, Thu, Fri] 08:30 AM - 04:30 PM
Accessibility: Some Criteria Met (P, EB, IB, PA)

IL

Macon

Clinic/Center: Mental Health (Including Community Mental Health Center)

Decatur Manor Healthcare, LLC
1016 W Pershing Rd
Decatur, IL 62526
Phone:(217) 875-0833
NPI:1134126063
Cultural Training Completed: No
Hours: [Mon, Tue, Wed, Thu, Fri] 08:00 AM - 05:00 PM
Accessibility: Details Pending (P P, P EB, P IB, P PA)

Heritage Behavioral Health Center
2965 N Main St
Decatur, IL 62526
Phone:(217) 362-6262
NPI:1295575330
Cultural Training Completed: No
Hours: [Mon, Tue, Wed, Thu, Fri] 08:00 AM - 05:00 PM
Accessibility: Some Criteria Met (I P, I EB, I IB, I PA)

Heritage Behavioral Health Center
320 E Central Ave
Decatur, IL 62521
Phone:(217) 877-9117
NPI:1639231731
Website: http://www.chestnut.org/

IL

Macon

Clinic/Center: Mental Health (Including Community Mental Health Center)

Heritage Behavioral Health Center
Cultural Training Completed: No
Hours: [Mon, Tue, Wed, Thu, Fri] 08:00 AM - 05:00 PM
Other Language(s):Hindi,English
Accessibility: Details Pending (P P, P EB, P IB, P PA)

Heritage Behavioral Health Center
327 W Prairie Ave
Decatur, IL 62522
Phone:(217) 423-0548
NPI:1235527524
Website: www.heritagenet.org
Cultural Training Completed: No
Hours: [Mon, Tue, Wed, Thu, Fri] 08:00 AM - 05:00 PM
Other Language(s):English
Accessibility: Some Criteria Met (I P, I EB, I IB, I PA)

Heritage Behavioral Health Center.
151 N Main St
Decatur, IL 62523
Phone:(217) 362-6262
NPI:1639231731

IL

Macon

Clinic/Center: Mental Health (Including Community Mental Health Center)

Heritage Behavioral Health Center.
Website: http://www.chestnut.org/
Cultural Training Completed: No
Hours: [Mon, Tue, Wed, Thu, Fri] 08:00 AM - 05:00 PM
Accessibility: Some Criteria Met (I P, I EB, I IB, I PA)

Heritage Behavioral Health Center.
151 N Main St
Decatur, IL 62523
Phone:(217) 362-6262
NPI:1235527524
Website: www.heritagenet.org
Cultural Training Completed: No
Hours: [Mon, Tue, Wed, Thu, Fri] 08:00 AM - 05:00 PM
Accessibility: Details Pending (P P, P EB, P IB, P PA)

Lutheran Child and Family Services of Illinois
2826 N Monroe St
Decatur, IL 62526
Phone:(217) 428-8380
NPI:1437683679
Cultural Training Completed: No

IL

Macon

Clinic/Center: Mental Health (Including Community Mental Health Center)

Lutheran Child and Family Services of Illinois
Hours: [Mon, Tue, Wed, Thu, Fri] 08:00 AM - 05:00 PM
Accessibility: Details Pending (P P, P EB, P IB, P PA)

Macon Resources, Inc.
2121 Hubbard Ave
Decatur, IL 62526
Phone:(217) 875-1910
NPI:1457044919
Cultural Training Completed: Yes
Hours: [Mon, Tue, Wed, Thu, Fri] 08:00 AM - 04:30 PM
Other Language(s):Spanish
Accessibility: Details Pending (P P, P EB, P IB, P PA)

Webster Cantrell Youth Advocacy
3 Hilltop Dr
Decatur, IL 62521
Phone:(217) 542-5663
NPI:1265063291
Cultural Training Completed: Yes
Hours: [Mon, Tue, Wed, Thu, Fri] 08:00 AM - 05:00 PM
Accessibility: Details Pending (P P, P EB, P IB, P PA)

IL

Macon

Clinic/Center: Mental Health (Including Community Mental Health Center)

Webster Cantrell Youth Advocacy
1220 Underwood Ct
Decatur, IL 62526
Phone:(217) 233-6811
NPI:1477184406
Cultural Training Completed: No
Hours: [Mon, Tue, Wed, Thu, Fri] 08:30 AM - 05:00 PM
Other Language(s):English
Accessibility: Details Pending (P, EB, IB, PA)

Clinic/Center: Methadone Clinic

Heritage Behavioral Health Center.
151 N Main St
Decatur, IL 62523
Phone:(217) 362-6262
NPI:1063029361
Cultural Training Completed: No
Hours: [Mon, Tue, Wed, Thu, Fri] 08:00 AM - 05:00 PM
Accessibility: Details Pending (P, EB, IB, PA)

IL

Macon

Clinic/Center: Rehabilitation, Substance Use Disorder

Heritage Behavioral Health
243 W Cerro Gordo St
Decatur, IL 62522
Phone:(217) 362-6262
NPI:1508196494
Website: http://www.crossinghealthcare.org/
Cultural Training Completed: No
Hours: [Mon, Tue, Wed, Thu, Fri] 08:00 AM - 05:00 PM
Accessibility: Details Pending (P, EB, IB, PA)

Heritage Behavioral Health Center
320 E Central Ave
Decatur, IL 62521
Phone:(217) 877-9117
NPI:1508196494
Website: http://www.crossinghealthcare.org/
Cultural Training Completed: No
Hours: [Mon, Tue, Wed, Thu, Fri] 08:00 AM - 05:00 PM
Accessibility: Details Pending (P, EB, IB, PA)

Heritage Behavioral Health Center
320 E Central Ave
Decatur, IL 62521
Phone:(217) 877-9117

IL

Macon

Clinic/Center: Rehabilitation, Substance Use Disorder

Heritage Behavioral Health Center
NPI:1235663949
Website: https://www.heritagenet.org/
Cultural Training Completed: No
Hours: [Mon, Tue, Wed, Thu, Fri] 08:00 AM - 05:00 PM
Accessibility: Details Pending (P, EB, IB, PA)

Heritage Behavioral Health Center, Inc
151 N Main St
Decatur, IL 62523
Phone:(217) 362-6262
NPI:1386605434
Website: https://www.chestnut.org/
Cultural Training Completed: No
Hours: [Mon, Tue, Wed, Thu, Fri] 08:00 AM - 05:00 PM
Accessibility: Details Pending (P, EB, IB, PA)

Heritage Behavioral Health Center.
151 N Main St
Decatur, IL 62523
Phone:(217) 362-6262
NPI:1508196494

IL

Macon

Clinic/Center: Rehabilitation, Substance Use Disorder

Heritage Behavioral Health Center.
Website: http://www.crossinghealthcare.org/
Cultural Training Completed: No
Hours: [Mon, Tue, Wed, Thu, Fri] 08:00 AM - 05:00 PM
Accessibility: Some Criteria Met (P, EB, IB, PA)

Heritage Behavioral Health Center.
151 N Main St
Decatur, IL 62523
Phone:(217) 362-6262
NPI:1235663949
Website: https://www.heritagenet.org/
Cultural Training Completed: No
Hours: [Mon, Tue, Wed, Thu, Fri] 08:00 AM - 05:00 PM
Accessibility: Details Pending (P, EB, IB, PA)

Counselor

Armstrong, Rebecca B, LCPC+
Gender: Female
320 E Central Ave
Decatur, IL 62521
Phone:(217) 877-9117
NPI:1134490378

IL

Macon

Counselor

Armstrong, Rebecca B, LCPC+
Cultural Training Completed: No
Hours: [Mon, Tue, Wed, Thu, Fri] 08:00 AM - 05:00 PM
Accessibility: Details Pending (P, EB, IB, PA)

Atkinson, Stuart T, LPC+
Gender: Male
151 N Main St
Decatur, IL 62523
Phone:(217) 420-4824
NPI:1720829476
Cultural Training Completed: No
Hours: [Mon, Tue, Wed, Thu, Fri] 08:00 AM - 05:00 PM
Accessibility: Some Criteria Met (P, EB, IB, PA)

Born, Rachelle L, LCSW+
Gender: Female
151 N Main St
Decatur, IL 62523
Phone:(217) 362-6262
NPI:1952870453
Cultural Training Completed: No
Hours: [Mon, Tue, Wed, Thu, Fri] 08:00 AM - 05:00 PM
Accessibility: Details Pending (P, EB, IB, PA)

IL

Macon

Counselor

Burns, Andrea N, PC+
Gender: Female
102 W Kenwood Ave
Ste 120
Decatur, IL 62526
Phone:(217) 520-1047
NPI:1083076467
Cultural Training Completed: No
Hours: [Mon, Tue, Wed, Thu, Fri] 08:00 AM - 05:00 PM
Other Language(s):English
Accessibility: Details Pending (P, EB, IB, PA)

Carter, Megan F, LCSW+
Gender: Female
151 N Main St
Decatur, IL 62523
Phone:(217) 420-4824
NPI:1578032686
Cultural Training Completed: No
Hours: [Mon, Tue, Wed, Thu, Fri] 08:00 AM - 05:00 PM
Accessibility: Some Criteria Met (P, EB, IB, PA)

Crask, Aimee, LCPC+
Gender: Female
1220 Underwood Ct
Decatur, IL 62526
Phone:(217) 233-6811
NPI:1831526425
Cultural Training Completed: Yes

IL

Macon

Counselor

Crask, Aimee, LCPC+
Hours: [Mon, Tue, Wed, Thu, Fri] 08:00 AM - 05:00 PM
Accessibility: Details Pending (P, EB, IB, PA)

Deeb, David, LPC+
Gender: Male
151 N Main St
Decatur, IL 62523
Phone:(217) 420-4824
NPI:1952195752
Cultural Training Completed: No
Hours: [Mon, Tue, Wed, Thu, Fri] 08:00 AM - 05:00 PM
Accessibility: Some Criteria Met (P, EB, IB, PA)

Gagnon, Stephanie, LCPC+
Gender: Female
320 E Central Ave
Decatur, IL 62521
Phone:(217) 877-9117
NPI:1821778168
Cultural Training Completed: No
Hours: [Mon, Tue, Wed, Thu, Fri] 08:00 AM - 05:00 PM
Accessibility: Details Pending (P, EB, IB, PA)

Jihan, William Keith, LCPC+
Gender: Male
151 N Main St
Decatur, IL 62523

IL

Macon

Counselor

Jihan, William Keith, LCPC+
Phone:(217) 362-6262
NPI:1881217206
Cultural Training Completed: No
Hours: [Mon, Tue, Wed, Thu, Fri] 08:00 AM - 05:00 PM
Accessibility: Details Pending (P, EB, IB, PA)

Jihan, William Keith, LCPC+
Gender: Male
151 N Main St
Decatur, IL 62523
Phone:(217) 420-4824
NPI:1881217206
Cultural Training Completed: No
Hours: [Mon, Tue, Wed, Thu, Fri] 08:00 AM - 05:00 PM
Accessibility: Some Criteria Met (P, EB, IB, PA)

Johnston, Heather Lynn mcgee, LPC+
Gender: Female
151 N Main St
Decatur, IL 62523
Phone:(217) 420-4824
NPI:1508644725
Cultural Training Completed: No
Hours: [Mon, Tue, Wed, Thu, Fri] 08:00 AM - 05:00 PM

IL

Macon

Counselor

Johnston, Heather Lynn mcgee, LPC+
Accessibility: Some Criteria Met (I P, I EB, I IB, I PA)

Lamb, Hannah, LPC+
Gender: Female
151 N Main St
Decatur, IL 62523
Phone:(217) 362-6262
NPI:1427810019
Cultural Training Completed: No
Hours: [Mon, Tue, Wed, Thu, Fri] 08:00 AM - 05:00 PM
Accessibility: Some Criteria Met (I P, I EB, I IB, I PA)

Mathias, Jordyn Alyse, LCPC+
Gender: Female
102 W Kenwood Ave Ste 100
Decatur, IL 62526
Phone:(217) 872-3800
NPI:1538792262
Cultural Training Completed: No
Hours: [Mon, Tue, Wed, Thu, Fri] 08:00 AM - 04:30 PM
After Hours Phone Number:(217) 872-3800
Accessibility: Some Criteria Met (I P, I EB, I IB, I PA)

Rack, Jade, LPC+
Gender: Female
151 N Main St
Decatur, IL 62523

IL

Macon

Counselor

Rack, Jade, LPC+
Phone:(217) 420-4824
NPI:1912713322
Cultural Training Completed: No
Hours: [Mon, Tue, Wed, Thu, Fri] 08:00 AM - 05:00 PM
Accessibility: Some Criteria Met (I P, I EB, I IB, I PA)

Robertson, Charmaine, LCSW+
Gender: Female
320 E Central Ave
Decatur, IL 62521
Phone:(217) 877-9117
NPI:1235484510
Cultural Training Completed: Yes
Hours: [Mon, Wed, Thu, Fri] 07:30 AM - 05:00 PM, Tue 07:30 AM - 07:00 PM
Other Language(s):English
Accessibility: Details Pending (P P, P EB, P IB, P PA)

Multi-Specialty Group

Psychology Specialists
102 W Kenwood Ave Ste 120
Decatur, IL 62526
Phone:(217) 520-1047
NPI:1053368605
Website: https://www.unitypoint.org
Cultural Training Completed: No

IL

Macon

Multi-Specialty Group

Psychology Specialists
Hours: [Mon, Tue, Wed, Thu, Fri] 08:00 AM - 05:00 PM
Other Language(s):English
Accessibility: Details Pending (P P, P EB, P IB, P PA)

Psychiatry

Chopra, Archana, MD+
Gender: Female
151 N Main St
Decatur, IL 62523
Phone:(217) 420-4824
NPI:1033266044
Cultural Training Completed: No
Hours: [Mon, Tue, Wed, Thu, Fri] 08:00 AM - 05:00 PM
Other Language(s):English
Certification(s):Board Certified
Accessibility: Some Criteria Met (I P, I EB, I IB, I PA)

Psychologist: Intellectual & Developmental Disabilities

Robinson, Jessica, LCSW+
Gender: Female
151 N Main St
Decatur, IL 62523
Phone:(217) 420-4824
NPI:1780376517

IL

Macon

Psychologist: Intellectual & Developmental Disabilities

Robinson, Jessica, LCSW+
Cultural Training Completed: No
Hours: [Mon, Tue, Wed, Thu, Fri] 08:00 AM - 05:00 PM
Accessibility: Some Criteria Met (I P, I EB, I IB, I PA)

Social Worker

Baker, Carleigh Ann, MSW+
Gender: Female
151 N Main St
Decatur, IL 62523
Phone:(217) 420-4824
NPI:1053261248
Cultural Training Completed: No
Hours: [Mon, Tue, Wed, Thu, Fri] 08:00 AM - 05:00 PM
Accessibility: Some Criteria Met (I P, I EB, I IB, I PA)

Born, Rachelle L, LCSW+
Gender: Female
151 N Main St
Decatur, IL 62523
Phone:(217) 362-6262
NPI:1952870453
Cultural Training Completed: No
Hours: [Mon, Tue, Wed, Thu, Fri] 08:00 AM - 05:00 PM

IL

Macon

Social Worker

Born, Rachelle L, LCSW+
Accessibility: Details Pending (P, EB, IB, PA)

Carriker, Elizabeth, LCSW+
Gender: Female
102 W Kenwood Ave
Ste 100
Decatur, IL 62526
Phone:(217) 872-3800
NPI:1366195331
Cultural Training Completed: No
Hours: [Mon, Tue, Wed, Thu, Fri] 08:00 AM - 05:00 PM
Accessibility: Some Criteria Met (P, EB, IB, PA)

Deetz, Martha, LSW+
Gender: Female
151 N Main St
Decatur, IL 62523
Phone:(217) 420-4824
NPI:1629920517
Cultural Training Completed: No
Hours: [Mon, Tue, Wed, Thu, Fri] 08:00 AM - 05:00 PM
Accessibility: Some Criteria Met (P, EB, IB, PA)

Feriozzi, Laura Boaz, LCSW+
Gender: Female
320 E Central Ave
Decatur, IL 62521
Phone:(217) 877-9117

IL

Macon

Social Worker

Feriozzi, Laura Boaz, LCSW+
NPI:1942079843
Cultural Training Completed: No
Hours: [Mon, Tue, Wed, Thu, Fri] 08:00 AM - 05:00 PM
Accessibility: Details Pending (P, EB, IB, PA)

Gadson, Stacia, LCSW+
Gender: Female
151 N Main St
Decatur, IL 62523
Phone:(217) 420-4824
NPI:1508446352
Cultural Training Completed: No
Hours: [Mon, Tue, Wed, Thu, Fri] 08:00 AM - 05:00 PM
Accessibility: Some Criteria Met (P, EB, IB, PA)

Garrison, Mary Elizabeth, LCSW+
Gender: Female
151 N Main St
Decatur, IL 62523
Phone:(217) 420-4824
NPI:1598073959
Cultural Training Completed: No
Hours: [Mon, Tue, Wed, Thu, Fri] 08:00 AM - 05:00 PM
Accessibility: Some Criteria Met (P, EB, IB, PA)

IL

Macon

Social Worker

Harrelson, Rebekah, LCSW+
Gender: Female
151 N Main St
Decatur, IL 62523
Phone:(217) 420-4824
NPI:1679263446
Cultural Training Completed: No
Hours: [Mon, Tue, Wed, Thu, Fri] 08:00 AM - 05:00 PM
Accessibility: Some Criteria Met (P, EB, IB, PA)

Inness, Jennifer, CSW+
Gender: Female
2 Memorial Dr
Fl 2
Decatur, IL 62526
Phone:(217) 545-8000
NPI:1215551320
Cultural Training Completed: No
Hours: [Mon, Tue, Wed, Thu, Fri] 08:00 AM - 05:00 PM
Accessibility: Some Criteria Met (P, EB, IB, PA)

Inness, Jennifer, CSW+
Gender: Female
2 Memorial Dr
Decatur, IL 62526
Phone:(217) 545-8000
NPI:1215551320
Cultural Training Completed: No
Hours: [Mon, Tue, Wed, Thu, Fri] 08:00 AM - 05:00 PM

IL

Macon

Social Worker

Inness, Jennifer, CSW+
Accessibility: Some Criteria Met (P, EB, IB, PA)

Nation, Maria, LCSW+
Gender: Female
151 N Main St
Decatur, IL 62523
Phone:(217) 420-4824
NPI:1265015226
Cultural Training Completed: No
Hours: [Mon, Tue, Wed, Thu, Fri] 08:00 AM - 05:00 PM
Accessibility: Some Criteria Met (P, EB, IB, PA)

Naylor, Zachary, LCSW+
Gender: Male
151 N Main St
Decatur, IL 62523
Phone:(217) 420-4824
NPI:1942174073
Cultural Training Completed: No
Hours: [Mon, Tue, Wed, Thu, Fri] 08:00 AM - 05:00 PM
Accessibility: Some Criteria Met (P, EB, IB, PA)

O'Neal, Latisha A, CSW+
Gender: Female
102 W Kenwood Ave
Ste 100
Decatur, IL 62526
Phone:(217) 872-3800
NPI:1770779969

IL

Macon

Social Worker

O'Neal, Latisha A, CSW+
Cultural Training Completed: No
Hours: [Mon, Tue, Wed, Thu, Fri] 08:00 AM - 04:30 PM
Accessibility: Some Criteria Met (P, EB, IB, PA)

Robinson, Jessica, LCSW+
Gender: Female
151 N Main St
Decatur, IL 62523
Phone:(217) 420-4824
NPI:1780376517
Cultural Training Completed: No
Hours: [Mon, Tue, Wed, Thu, Fri] 08:00 AM - 05:00 PM
Accessibility: Some Criteria Met (P, EB, IB, PA)

Sanders, Steve Lee, LSW+
Gender: Male
151 N Main St
Decatur, IL 62523
Phone:(217) 362-6262
NPI:1184430597
Cultural Training Completed: No
Hours: [Mon, Tue, Wed, Thu, Fri] 08:00 AM - 05:00 PM
Accessibility: Details Pending (P, EB, IB, PA)

IL

Macon

Social Worker

Smith, Addie L, LSW+
Gender: Female
151 N Main St
Decatur, IL 62523
Phone:(217) 420-4824
NPI:1013704584
Cultural Training Completed: No
Hours: [Mon, Tue, Wed, Thu, Fri] 08:00 AM - 05:00 PM
Accessibility: Some Criteria Met (P, EB, IB, PA)

Smith, Andrea Lynne, LSW+
Gender: Female
151 N Main St
Decatur, IL 62523
Phone:(217) 420-4824
NPI:1265209951
Cultural Training Completed: No
Hours: [Mon, Tue, Wed, Thu, Fri] 08:00 AM - 05:00 PM
Accessibility: Some Criteria Met (P, EB, IB, PA)

Spellman, Samantha Leann, LCSW+
Gender: Female
320 E Central Ave
Decatur, IL 62521
Phone:(217) 877-9117
NPI:1669965042
Cultural Training Completed: No
Hours: [Mon, Wed, Thu, Fri] 07:30 AM - 05:00

IL

Macon

Social Worker

Spellman, Samantha Leann, LCSW+
PM, Tue 07:30 AM - 07:00 PM
Accessibility: Details Pending (P, EB, IB, PA)

Swallow, Ashley, MSW#
Gender: Female
250 W Kenwood Ave
Decatur, IL 62526
Phone:(217) 428-3424
NPI:1811741028
Cultural Training Completed: No
Hours: [Mon, Tue, Wed, Thu, Fri] 08:00 AM - 05:00 PM
Accessibility: Some Criteria Met (P, EB, IB, PA)

Substance Use Rehabilitation Facility

Crossing Recovery Detox
495 E Central Ave
Decatur, IL 62521
Phone:(217) 877-8117
NPI:1679138911
Website: http://www.crossinghealthcare.org
Cultural Training Completed: No
Hours: [Mon, Tue, Wed, Thu, Fri] 08:00 AM - 05:00 PM
Accessibility: Details Pending (P, EB, IB, PA)

IL

Macon

Substance Use Rehabilitation Facility

Crossing Recovery Detox
495 E Central Ave
Decatur, IL 62521
Phone:(217) 877-8117
NPI:1104481308
Website: http://www.crossinghealthcare.org
Cultural Training Completed: No
Hours: [Mon, Tue, Wed, Thu, Fri] 08:00 AM - 05:00 PM
Accessibility: Details Pending (P, EB, IB, PA)

Crossing Recovery Detox
495 E Central Ave
Decatur, IL 62521
Phone:(217) 877-8117
NPI:1225502057
Website: http://www.crossinghealthcare.org
Cultural Training Completed: No
Hours: [Mon, Tue, Wed, Thu, Fri] 08:00 AM - 05:00 PM
Accessibility: Details Pending (P, EB, IB, PA)

Crossing Recovery Detox
495 E Central Ave
Decatur, IL 62521
Phone:(217) 877-8117
NPI:1295390490

IL

Macon

Substance Use Rehabilitation Facility

Crossing Recovery Detox
Website: http://www.crossinghealthcare.org
Cultural Training Completed: No
Hours: [Mon, Tue, Wed, Thu, Fri] 08:00 AM - 05:00 PM
Accessibility: Details Pending (P, EB, IB, PA)

Crossing Recovery Detox
495 E Central Ave
Decatur, IL 62521
Phone:(217) 877-8117
NPI:1396300638
Website: http://www.crossinghealthcare.org
Cultural Training Completed: No
Hours: [Mon, Tue, Wed, Thu, Fri] 08:00 AM - 05:00 PM
Accessibility: Details Pending (P, EB, IB, PA)

Macoupin

Carlinville

Counselor

Cox, Ian Caleb, LCPC+
Gender: Male
20613 N Broad St
Ste B
Carlinville, IL 62626

IL

Macoupin

Counselor

Cox, Ian Caleb, LCPC+
Phone:(217) 854-3881
NPI:1144900796
Cultural Training Completed: No
Hours: [Mon, Tue, Wed, Thu, Fri] 08:00 AM - 05:00 PM, [Sat, Sun] 09:00 AM - 03:00 PM
Accessibility: Some Criteria Met (P, EB, IB, PA)

Howard, Ronald K, LPC+
Gender: Male
205 Oakland Ave
Carlinville, IL 62626
Phone:(217) 854-3223
NPI:1871110734
Cultural Training Completed: Yes
Hours: [Mon, Tue, Wed, Thu, Fri] 08:00 AM - 05:00 PM
Accessibility: Some Criteria Met (P, EB, IB, PA)

Jordan-Murphy, Melissa S, LCPC+
Gender: Female
20613 N Broad St
Ste B
Carlinville, IL 62626
Phone:(217) 854-3881
NPI:1245247600
Cultural Training Completed: No
Hours: [Mon, Tue, Wed, Thu, Fri] 08:00 AM - 05:00 PM

IL

Macoupin

Counselor

Jordan-Murphy, Melissa S, LCPC+
Accessibility: Some Criteria Met (P, EB, IB, PA)

Social Worker

Buller, Kristin, LCSW+
Gender: Female
205 Oakland Ave
Carlinville, IL 62626
Phone:(217) 854-3223
NPI:1982982534
Cultural Training Completed: Yes
Hours: [Mon, Tue, Wed, Thu, Fri] 08:00 AM - 05:00 PM
Accessibility: Some Criteria Met (P, EB, IB, PA)

Spicer, Wayne, CSW+
Gender: Male
101 McCausland St
Carlinville, IL 62626
Phone:(217) 930-2106
NPI:1013376656
Cultural Training Completed: Yes
Hours: [Mon, Tue, Wed, Thu, Fri] 08:00 AM - 05:00 PM
Other Language(s):English
Accessibility: Details Pending (P, EB, IB, PA)

Stoops, Brian M, LCSW+
Gender: Male
20613 N Broad St

IL

Macoupin

Social Worker

Stoops, Brian M, LCSW+
Ste B
Carlinville, IL 62626
Phone:(217) 854-3881
NPI:1306247861
Cultural Training Completed: No
Hours: [Mon, Tue, Wed, Thu, Fri] 08:00 AM - 05:00 PM
Accessibility: Some Criteria Met (P, EB, IB, PA)

Gillespie

Multi-Specialty Group

Maple Street PH (Public Health)
109 E Maple St
Gillespie, IL 62033
Phone:(217) 839-4100
NPI:1538444906
Website: https://mcphd.net/
Cultural Training Completed: Yes
Hours: [Mon, Tue, Wed, Thu, Fri] 08:00 AM - 05:00 PM
Accessibility: Some Criteria Met (P, EB, IB, PA)

Social Worker

Ruckman, Julia T, LCSW+
Gender: Female
109 E Maple St
Gillespie, IL 62033
Phone:(217) 839-1526
NPI:1356599971

IL

Macoupin

Social Worker

Ruckman, Julia T, LCSW+
Cultural Training Completed: Yes
Hours: [Mon, Tue, Wed, Thu, Fri] 08:00 AM - 05:00 PM
Accessibility: Some Criteria Met (P, EB, IB, PA)

Mason

Havana

Family Medicine

Havana Medical Associates
615 N Promenade St
Havana, IL 62644
Phone:(309) 543-6600
NPI:1902849649
Website: http://www.masondistrictthospital.org/
Cultural Training Completed: No
Hours: [Mon, Tue, Wed, Thu, Fri] 08:00 AM - 05:00 PM
Accessibility: Some Criteria Met (P, EB, IB, PA)

Multi-Specialty Group

Havana Medical Associates
615 N Promenade St
Havana, IL 62644
Phone:(217) 546-5949
NPI:1063478782

IL

Mason

Multi-Specialty Group

Havana Medical Associates
Website: http://www.masondistrictthospital.org/
Cultural Training Completed: No
Hours: [Mon, Tue, Wed, Thu, Fri] 08:00 AM - 05:00 PM
Accessibility: Details Pending (P, EB, IB, PA)

Mason District Hospital
615 N Promenade St
Havana, IL 62644
Phone:(309) 543-6600
NPI:1902849649
Website: http://www.masondistrictthospital.org/
Cultural Training Completed: No
Hours: [Mon, Tue, Wed, Thu, Fri] 08:00 AM - 05:00 PM
Accessibility: Details Pending (P, EB, IB, PA)

McDonough

Macomb

Clinic/Center: Mental Health (Including Community Mental Health Center)

BRIDGEWAY INC
7 Pollock Dr
Macomb, IL 61455
Phone:(309) 837-4876

IL

McDonough

Clinic/Center: Mental Health (Including Community Mental Health Center)

BRIDGEWAY INC
NPI:1881817385
Cultural Training Completed: No
Hours: [Mon, Tue, Wed, Thu, Fri] 08:00 AM - 05:00 PM
Accessibility: Some Criteria Met (P, EB, IB, PA)

Bridgeway Inc
900 S Deer Rd
Macomb, IL 61455
Phone:(309) 837-4876
NPI:1518185925
Website: http://www.bway.org/
Cultural Training Completed: No
Hours: [Mon, Tue, Wed, Thu, Fri] 08:00 AM - 05:00 PM
Accessibility: Some Criteria Met (P, EB, IB, PA)

Bridgeway Inc
7 Pollock Dr
Macomb, IL 61455
Phone:(309) 837-4876
NPI:1881817385
Cultural Training Completed: Yes
Hours: [Mon, Tue, Wed, Thu, Fri] 08:00 AM - 05:00 PM
Other Language(s):English

IL

McDonough

Clinic/Center: Mental Health (Including Community Mental Health Center)

Bridgeway Inc
Accessibility: Some Criteria Met (P, EB, IB, PA)

Bridgeway Inc
900 S Deer Rd
Macomb, IL 61455
Phone:(309) 837-4876
NPI:1851315535
Website: http://www.bway.org/
Cultural Training Completed: No
Hours: [Mon, Tue, Wed, Thu, Fri] 08:00 AM - 05:00 PM, [Sat, Sun] 12:00 AM - 11:59 PM
Accessibility: Some Criteria Met (P, EB, IB, PA)

Bridgeway Inc
1106 Madelyn Ave
Macomb, IL 61455
Phone:(309) 837-4876
NPI:1760505044
Cultural Training Completed: No
Hours: [Mon, Tue, Wed, Thu, Fri] 08:00 AM - 05:00 PM
Other Language(s):English
Accessibility: Some Criteria Met (P, EB, IB, PA)

Bridgeway.
301 W Calhoun St
Macomb, IL 61455

IL

McDonough

Clinic/Center: Mental Health (Including Community Mental Health Center)

Bridgeway.
Phone:(309) 344-4208
NPI:1124241625
Cultural Training Completed: No
Hours: [Mon, Tue, Wed, Thu, Fri] 08:00 AM - 05:00 PM
Other Language(s):English
Accessibility: Details Pending (P, EB, IB, PA)

North Central Behavioral Health
301 E Jefferson St
Macomb, IL 61455
Phone:(309) 833-2191
NPI:1407976202
Cultural Training Completed: Yes
Hours: [Mon, Tue, Wed, Thu, Fri] 08:00 AM - 05:00 PM
Accessibility: Some Criteria Met (P, EB, IB, PA)

North Central Behavioral Health Systems Inc
301 E Jefferson St
Macomb, IL 61455
Phone:(309) 833-2191
NPI:1124044318
Website: https://www.ncbhs.org
Cultural Training Completed: No

IL

McDonough

Clinic/Center: Mental Health (Including Community Mental Health Center)

North Central Behavioral Health Systems Inc
Hours: [Mon, Tue, Wed, Thu, Fri] 08:00 AM - 05:00 PM
Accessibility: Details Pending (P, EB, IB, PA)

The Center for Youth & Family Solutions
123 S McArthur St
Macomb, IL 61455
Phone:(309) 833-1791
NPI:1376818245
Website: https://www.cyfsolutions.org/
Cultural Training Completed: No
Hours: [Mon, Tue, Wed, Thu, Fri] 09:00 AM - 05:00 PM
Accessibility: Some Criteria Met (P, EB, IB, PA)

Clinic/Center: Rehabilitation, Substance Use Disorder

Bridgeway Inc
900 S Deer Rd
Macomb, IL 61455
Phone:(309) 837-4876
NPI:1588032460
Website: http://www.bway.org/
Cultural Training Completed: No

IL

McDonough

Clinic/Center: Rehabilitation, Substance Use Disorder

Bridgeway Inc
Hours: [Mon, Tue, Wed, Thu, Fri] 08:00 AM - 05:00 PM
Accessibility: Some Criteria Met (P, EB, IB, PA)

North Central Behavioral Health Systems
301 E Jefferson St
Macomb, IL 61455
Phone:(309) 833-2191
NPI:1326168733
Website: https://www.ncbhs.org/
Cultural Training Completed: Yes
Hours: [Mon, Tue, Wed, Thu, Fri] 08:00 AM - 05:00 PM
Other Language(s):English
Accessibility: Some Criteria Met (P, EB, IB, PA)

Counselor

Edison, Jo Anna, LCSW+
Gender: Female
525 E Grant St
Macomb, IL 61455
Phone:(309) 833-4101
NPI:1417262189
Cultural Training Completed: No
Hours: [Mon, Tue, Wed, Thu, Fri] 08:00 AM - 05:00 PM

IL

McDonough

Counselor

Edison, Jo Anna, LCSW+
Accessibility: Some Criteria Met (P, EB, IB, PA)

Multi-Specialty Group

Blessing Physician Services
437 E Grant St
Macomb, IL 61455
Phone:(217) 224-6423
NPI:1851311641
Cultural Training Completed: No
Hours: [Mon, Tue, Wed, Thu, Fri] 08:00 AM - 05:00 PM
Other Language(s):American Sign Language,Spanish,English
Accessibility: Some Criteria Met (P, EB, IB, PA)

Mcdonough County Hospital District
525 E Grant St
Macomb, IL 61455
Phone:(309) 833-4101
NPI:1437308475
Website: https://www.mdh.org
Cultural Training Completed: No
Hours: [Mon, Tue, Wed, Thu, Fri] 08:00 AM - 05:00 PM
Accessibility: Some Criteria Met (P, EB, IB, PA)

IL

McLean

Bloomington

Behavior Technician

Armstrong, Emerson, RBT+
Gender: Female
202 Saint Joseph Dr
Bloomington, IL 61701
Phone:(309) 663-8275
NPI:1417704784
Cultural Training Completed: No
Hours: [Mon, Tue, Wed, Thu, Fri] 08:00 AM - 05:00 PM
Accessibility: Some Criteria Met (P, EB, IB, PA)

Chapman, Sage, RBT+
Gender: Male
1015 S Mercer Ave
Bloomington, IL 61701
Phone:(844) 263-1613
NPI:1942187455
Cultural Training Completed: No
Hours: [Mon, Tue, Wed, Thu, Fri] 08:00 AM - 05:00 PM
Accessibility: Some Criteria Met (P, EB, IB, PA)

Colclasure, Holley, RBT+
Gender: Female
1015 S Mercer Ave
Bloomington, IL 61701
Phone:(844) 263-1613
NPI:1699519215
Cultural Training Completed: Yes

IL

McLean

Behavior Technician

Colclasure, Holley, RBT+
Hours: [Mon, Tue, Wed, Thu, Fri] 08:00 AM - 05:00 PM
Accessibility: Some Criteria Met (P, EB, IB, PA)

Cortes Montoya, Gabriela, RBT+
Gender: Female
1015 S Mercer Ave
Bloomington, IL 61701
Phone:(844) 263-1613
NPI:1427895994
Cultural Training Completed: Yes
Hours: [Mon, Tue, Wed, Thu, Fri] 08:00 AM - 05:00 PM
Accessibility: Some Criteria Met (P, EB, IB, PA)

Guzman-Rangel, Isabel, RBT+
Gender: Female
1015 S Mercer Ave
Bloomington, IL 61701
Phone:(844) 263-1613
NPI:1265245393
Cultural Training Completed: Yes
Hours: [Mon, Tue, Wed, Thu, Fri] 08:00 AM - 05:00 PM
Accessibility: Some Criteria Met (P, EB, IB, PA)

Johnson, Victoria, RBT+
Gender: Female

IL

McLean

Behavior Technician

Johnson, Victoria, RBT+
1015 S Mercer Ave
Bloomington, IL 61701
Phone:(844) 263-1613
NPI:1821862830
Cultural Training Completed: Yes
Hours: [Mon, Tue, Wed, Thu, Fri] 08:00 AM - 05:00 PM
Accessibility: Some Criteria Met (P, EB, IB, PA)

Maguire, Vanessa, RBT+
Gender: Female
1015 S Mercer Ave
Bloomington, IL 61701
Phone:(844) 263-1613
NPI:1932973906
Cultural Training Completed: Yes
Hours: [Mon, Tue, Wed, Thu, Fri] 08:00 AM - 05:00 PM
Accessibility: Some Criteria Met (P, EB, IB, PA)

Murtagh, Klancee, RBT+
Gender: Female
1015 S Mercer Ave
Bloomington, IL 61701
Phone:(844) 263-1613
NPI:1376317982
Cultural Training Completed: Yes
Hours: [Mon, Tue, Wed, Thu, Fri] 08:00 AM - 05:00 PM

IL

McLean

Behavior Technician

Murtagh, Klancee, RBT+
Accessibility: Some Criteria Met (P, EB, IB, PA)

Paige, Shakari, RBT+
Gender: Female
1015 S Mercer Ave
Bloomington, IL 61701
Phone:(844) 263-1613
NPI:1225859234
Cultural Training Completed: Yes
Hours: [Mon, Tue, Wed, Thu, Fri] 08:00 AM - 05:00 PM
Accessibility: Some Criteria Met (P, EB, IB, PA)

Randa, Kody, RBT+
Gender: Male
1015 S Mercer Ave
Bloomington, IL 61701
Phone:(844) 263-1613
NPI:1891569927
Cultural Training Completed: Yes
Hours: [Mon, Tue, Wed, Thu, Fri] 08:00 AM - 05:00 PM
Accessibility: Some Criteria Met (P, EB, IB, PA)

Rizo, Julia, RBT+
Gender: Female
1015 S Mercer Ave
Bloomington, IL 61701
Phone:(844) 263-1613
NPI:1801618228
Cultural Training Completed: Yes

IL

McLean

Behavior Technician

Rizo, Julia, RBT+
Hours: [Mon, Tue, Wed, Thu, Fri] 08:00 AM - 05:00 PM
Accessibility: Some Criteria Met (I P, I EB, I IB, I PA)

Sloan, Anne, RBT+
Gender: Female
1015 S Mercer Ave
Bloomington, IL 61701
Phone:(844) 263-1613
NPI:1003680158
Cultural Training Completed: Yes
Hours: [Mon, Tue, Wed, Thu, Fri] 08:00 AM - 05:00 PM
Accessibility: Some Criteria Met (I P, I EB, I IB, I PA)

Tabani, Nabeeha, RBT+
Gender: Female
1015 S Mercer Ave
Bloomington, IL 61701
Phone:(844) 263-1613
NPI:1679307011
Cultural Training Completed: Yes
Hours: [Mon, Tue, Wed, Thu, Fri] 08:00 AM - 05:00 PM
Accessibility: Some Criteria Met (I P, I EB, I IB, I PA)

Weed, Sheyanne, RBT+
Gender: Female
1015 S Mercer Ave
Bloomington, IL 61701

IL

McLean

Behavior Technician

Weed, Sheyanne, RBT+
Phone:(844) 263-1613
NPI:1265206262
Cultural Training Completed: Yes
Hours: [Mon, Tue, Wed, Thu, Fri] 08:00 AM - 05:00 PM
Accessibility: Some Criteria Met (I P, I EB, I IB, I PA)

Behavioral Analyst

Leathers-Stewart, Breanna, BCBA+
Gender: Female
2405 General Electric Rd
Ste 1
Bloomington, IL 61704
Phone:(844) 263-1613
NPI:1548800766
Cultural Training Completed: No
Hours: [Mon, Tue, Wed, Thu, Fri] 08:00 AM - 05:00 PM
Accessibility: Details Pending (P P, P EB, P IB, P PA)

Skelton, Alyssa Ann, BCBA+
Gender: Female
1015 S Mercer Ave
Bloomington, IL 61701
Phone:(844) 263-1613
NPI:1609526912
Cultural Training Completed: No

IL

McLean

Behavioral Analyst

Skelton, Alyssa Ann, BCBA+
Hours: [Mon, Tue, Wed, Thu, Fri] 08:00 AM - 05:00 PM
Accessibility: Some Criteria Met (I P, I EB, I IB, I PA)

Skelton, Alyssa Ann, BCBA+
Gender: Female
2405 General Electric Rd
Ste 1
Bloomington, IL 61704
Phone:(844) 263-1613
NPI:1609526912
Cultural Training Completed: No
Hours: [Mon, Tue, Wed, Thu, Fri] 08:00 AM - 05:00 PM
Accessibility: Details Pending (P P, P EB, P IB, P PA)

Sullivan, Jennifer Renee, BCBA+
Gender: Female
1015 S Mercer Ave
Bloomington, IL 61701
Phone:(844) 263-1613
NPI:1902049653
Cultural Training Completed: No
Hours: [Mon, Tue, Wed, Thu, Fri] 08:00 AM - 05:00 PM
Accessibility: Some Criteria Met (I P, I EB, I IB, I PA)

IL

McLean

Behavioral Analyst

Sullivan, Jennifer Renee, BCBA+
Gender: Female
2405 General Electric Rd
Ste 1
Bloomington, IL 61704
Phone:(844) 263-1613
NPI:1902049653
Cultural Training Completed: No
Hours: [Mon, Tue, Wed, Thu, Fri] 08:00 AM - 05:00 PM
Accessibility: Details Pending (P P, P EB, P IB, P PA)

Clinic/Center: Mental Health (Including Community Mental Health Center)

Chestnut Family Health Center (FQHC)
720 W Chestnut St
Bloomington, IL 61701
Phone:(309) 557-1400
NPI:1053623637
Website: https://www.lakecountyil.gov
Cultural Training Completed: No
Hours: [Mon, Tue, Wed, Thu, Fri] 08:00 AM - 05:00 PM
Other Language(s):English
Accessibility: Details Pending (P P, P EB, P IB, P PA)

IL

McLean

Clinic/Center: Mental Health (Including Community Mental Health Center)

Chestnut Family Health Center (FQHC)
720 W Chestnut St
Bloomington, IL 61701
Phone:(309) 557-1400
NPI:1639231731
Website: http://www.chestnut.org/
Cultural Training Completed: No
Hours: [Mon, Tue, Wed, Thu, Fri] 08:00 AM - 05:00 PM
Accessibility: Details Pending (P, EB, IB, PA)

Chestnut Health Systems Inc
1003 Martin Luther King Dr
Bloomington, IL 61701
Phone:(309) 827-6026
NPI:1194227827
Website: https://www.chestnut.org
Cultural Training Completed: No
Hours: [Mon, Tue, Wed, Thu, Fri] 08:00 AM - 05:00 PM
Other Language(s):English
Accessibility: Some Criteria Met (P, EB, IB, PA)

IL

McLean

Clinic/Center: Mental Health (Including Community Mental Health Center)

Chestnut Health Systems Inc
702 W Chestnut St
Bloomington, IL 61701
Phone:(309) 557-1400
NPI:1194227827
Website: https://www.chestnut.org
Cultural Training Completed: No
Hours: [Mon, Tue, Wed, Fri] 08:00 AM - 05:00 PM, Thu 08:00 AM - 06:00 PM
Other Language(s):English
Accessibility: Details Pending (P, EB, IB, PA)

Chestnut Health Systems Inc
1003 Martin Luther King Dr
Bloomington, IL 61701
Phone:(888) 924-3786
NPI:1619921665
Website: https://www.chestnut.org
Cultural Training Completed: No
Hours: [Mon, Tue, Wed, Thu, Fri] 08:00 AM - 05:00 PM
Accessibility: Some Criteria Met (P, EB, IB, PA)

IL

McLean

Clinic/Center: Mental Health (Including Community Mental Health Center)

Chestnut Health Systems Inc
1003 Martin Luther King Dr
Bloomington, IL 61701
Phone:(888) 924-3786
NPI:1053623637
Website: https://www.lakecountyil.gov
Cultural Training Completed: No
Hours: [Mon, Tue, Wed, Thu, Fri] 08:00 AM - 05:00 PM
Other Language(s):English
Accessibility: Details Pending (P, EB, IB, PA)

Chestnut Health Systems Inc
702 W Chestnut St
Bloomington, IL 61701
Phone:(888) 924-3786
NPI:1578246047
Cultural Training Completed: No
Hours: [Mon, Tue, Wed, Thu, Fri] 08:00 AM - 05:00 PM
Accessibility: Details Pending (P, EB, IB, PA)

Chestnut Health Systems Inc
1003 Martin Luther King Dr

IL

McLean

Clinic/Center: Mental Health (Including Community Mental Health Center)

Chestnut Health Systems Inc
Bloomington, IL 61701
Phone:(309) 827-6026
NPI:1639231731
Website: http://www.chestnut.org/
Cultural Training Completed: No
Hours: [Mon, Tue, Wed, Thu, Fri] 08:00 AM - 05:00 PM
Accessibility: Details Pending (P, EB, IB, PA)

Chestnut Health Systems, Inc.
702 W Chestnut St
Bloomington, IL 61701
Phone:(309) 557-1400
NPI:1619921665
Website: https://www.chestnut.org
Cultural Training Completed: No
Hours: [Mon, Tue, Wed, Thu, Fri] 08:00 AM - 05:00 PM
Accessibility: Details Pending (P, EB, IB, PA)

Chestnut Health Systems, Inc.
720 W Chestnut St
Bloomington, IL 61701
Phone:(309) 557-1400

IL

McLean

Clinic/Center: Mental Health (Including Community Mental Health Center)

Chestnut Health Systems, Inc.
NPI:1619921665
Website: https://www.chestnut.org
Cultural Training Completed: No
Hours: [Mon, Tue, Wed, Thu, Fri] 08:00 AM - 05:00 PM
Accessibility: Details Pending (P, EB, IB, PA)

McLean County Center for Human Services, Inc.
108 W Market St
Bloomington, IL 61701
Phone:(309) 827-5351
NPI:1245233493
Website: http://mcchs.org
Cultural Training Completed: No
Hours: [Mon, Tue, Wed, Thu] 08:00 AM - 06:00 PM, Fri 08:00 AM - 05:00 PM
Other Language(s):English
Accessibility: Details Pending (P, EB, IB, PA)

IL

McLean

Clinic/Center: Rehabilitation, Substance Use Disorder

Chestnut Family Health Center
702 W Chestnut St
Bloomington, IL 61701
Phone:(309) 557-1400
NPI:1508196494
Website: http://www.crossinghealthcare.org/
Cultural Training Completed: No
Hours: [Mon, Tue, Wed, Thu, Fri] 08:00 AM - 05:00 PM
Accessibility: Details Pending (P, EB, IB, PA)

Chestnut Family Health Center (FQHC)
720 W Chestnut St
Bloomington, IL 61701
Phone:(309) 557-1400
NPI:1508196494
Website: http://www.crossinghealthcare.org/
Cultural Training Completed: No
Hours: [Mon, Tue, Wed, Thu, Fri] 08:00 AM - 05:00 PM
Accessibility: Details Pending (P, EB, IB, PA)

Chestnut Family Health Center (FQHC)
720 W Chestnut St
Bloomington, IL 61701
Phone:(309) 557-1400

IL

McLean

Clinic/Center: Rehabilitation, Substance Use Disorder

Chestnut Family Health Center (FQHC)
NPI:1386605434
Website: https://www.chestnut.org/
Cultural Training Completed: No
Hours: [Mon, Tue, Wed, Thu, Fri] 08:00 AM - 05:00 PM
Accessibility: Details Pending (P, EB, IB, PA)

Chestnut Health Systems Inc
1003 Martin Luther King Dr
Bloomington, IL 61701
Phone:(309) 827-6026
NPI:1508196494
Website: http://www.crossinghealthcare.org/
Cultural Training Completed: No
Hours: [Mon, Tue, Wed, Thu, Fri] 08:00 AM - 05:00 PM
Accessibility: Details Pending (P, EB, IB, PA)

Chestnut Health Systems Inc
1003 Martin Luther King Dr
Bloomington, IL 61701
Phone:(309) 827-6026
NPI:1386605434

IL

McLean

Clinic/Center: Rehabilitation, Substance Use Disorder

Chestnut Health Systems Inc
Website: https://www.chestnut.org/
Cultural Training Completed: No
Hours: [Mon, Tue, Wed, Thu, Fri] 08:00 AM - 05:00 PM
Accessibility: Details Pending (P, EB, IB, PA)

Chestnut Health Systems, Inc
702 W Chestnut St
Bloomington, IL 61701
Phone:(309) 557-1400
NPI:1366431686
Website: http://www.chestnut.org
Cultural Training Completed: No
Hours: [Mon, Tue, Wed, Thu, Fri, Sat, Sun] 12:00 AM - 11:59 PM
Accessibility: Details Pending (P, EB, IB, PA)

Chestnut Health Systems, Inc
702 W Chestnut St
Bloomington, IL 61701
Phone:(309) 557-1400
NPI:1356596563
Website: https://www.chestnut.org

IL

McLean

Clinic/Center: Rehabilitation, Substance Use Disorder

Chestnut Health Systems, Inc
Cultural Training Completed: No
Hours: [Mon, Tue, Wed, Fri] 08:00 AM - 05:00 PM, Thu 08:00 AM - 06:00 PM
Accessibility: Details Pending (P, EB, IB, PA)

Chestnut Health Systems, Inc.
1003 Martin Luther King Dr
Bloomington, IL 61701
Phone:(309) 557-1400
NPI:1356596563
Website: https://www.chestnut.org
Cultural Training Completed: No
Hours: [Mon, Tue, Wed, Thu, Fri] 08:00 AM - 05:00 PM
Accessibility: Some Criteria Met (P, EB, IB, PA)

Clinical Neuropsychologist

Simon, Rachel R, PC+
Gender: Female
1701 E College Ave
Bloomington, IL 61704
Phone:(309) 664-3130
NPI:1023237567
Cultural Training Completed: No

IL

McLean

Clinical Neuropsychologist

Simon, Rachel R, PC+
Hours: [Mon, Tue, Wed, Thu, Fri] 08:00 AM - 05:00 PM
Other Language(s):English
Accessibility: Details Pending (P, EB, IB, PA)

Willett, Alexander P, LPC+
Gender: Male
808 S Eldorado Rd
Ste 102
Bloomington, IL 61704
Phone:(309) 827-2962
NPI:1710493770
Cultural Training Completed: No
Hours: [Mon, Tue, Wed, Thu, Fri] 08:00 AM - 05:00 PM
Other Language(s):English
Accessibility: Details Pending (P, EB, IB, PA)

Counselor

Adams, Kimberly, MA+
Gender: Female
102 N Main St
Bloomington, IL 61701
Phone:(309) 692-7755
NPI:1306499983
Cultural Training Completed: Yes
Hours: [Mon, Tue, Wed, Thu] 07:00 AM - 08:00

IL

McLean

Counselor

Adams, Kimberly, MA+
PM, Fri 07:00 AM - 05:00 PM
Accessibility: Details Pending (P, EB, IB, PA)

Brendalen, Sherry M, LCPC
Gender: Female
3024 E Empire St
Ste A
Bloomington, IL 61704
Phone:(309) 556-7500
NPI:1518162676
Cultural Training Completed: No
Hours: [Mon, Tue, Wed, Thu, Fri] 08:00 AM - 05:00 PM
Accessibility: Details Pending (P, EB, IB, PA)

Brooke, Amy L., LCPC+
Gender: Female
1701 E College Ave
Bloomington, IL 61704
Phone:(309) 664-3130
NPI:1578605317
Cultural Training Completed: No
Hours: [Mon, Tue, Wed, Thu, Fri] 08:00 AM - 05:00 PM
Accessibility: Details Pending (P, EB, IB, PA)

Freshour, John Leslie, LCPC+
Gender: Male

IL

McLean

Counselor

Freshour, John Leslie, LCPC+
616 Iaa Dr
Bloomington, IL 61701
Phone:(309) 590-6788
NPI:1902289994
Cultural Training Completed: No
Hours: [Mon, Tue, Wed, Thu, Fri] 08:00 AM - 06:00 PM
Accessibility: Details Pending (P, EB, IB, PA)

Mueller, Amy S, PC+
Gender: Female
808 S Eldorado Rd
Ste 102
Bloomington, IL 61704
Phone:(309) 827-2962
NPI:1043344187
Cultural Training Completed: Yes
Hours: [Mon, Tue, Wed, Thu, Fri] 08:00 AM - 05:00 PM
Other Language(s):English
Accessibility: Details Pending (P, EB, IB, PA)

Nibbio, Jenifer, MA+
Gender: Female
616 Iaa Dr
Bloomington, IL 61701
Phone:(309) 590-6788
NPI:1467935973
Cultural Training Completed: No

IL

McLean

Counselor

Nibbio, Jenifer, MA+
Hours: [Mon, Tue, Wed, Thu, Fri] 08:00 AM - 06:00 PM
Accessibility: Details Pending (P, EB, IB, PA)

Parker, Valerie C, PC+
Gender: Female
109 W Mulberry St
Bloomington, IL 61701
Phone:(309) 660-3133
NPI:1558786392
Cultural Training Completed: No
Hours: [Mon, Tue, Wed, Thu, Fri] 08:00 AM - 05:00 PM
Accessibility: Details Pending (P, EB, IB, PA)

Shave, Kelsey Lynn, MA+
Gender: Female
404 N Hershey Rd
Bloomington, IL 61704
Phone:(877) 381-6538
NPI:1669352225
Cultural Training Completed: Yes
Hours: [Mon, Tue, Wed, Thu, Fri] 08:00 AM - 05:00 PM
Accessibility: Details Pending (P, EB, IB, PA)

Simon, Rachel R, PC+
Gender: Female
1701 E College Ave
Bloomington, IL 61704
Phone:(309) 664-3130

IL

McLean

Counselor

Simon, Rachel R, PC+
NPI:1023237567
Cultural Training Completed: No
Hours: [Mon, Tue, Wed, Thu, Fri] 08:00 AM - 05:00 PM
Other Language(s):English
Accessibility: Details Pending (P, EB, IB, PA)

Valentine, Tara L, PC+
Gender: Female
2206 Eastland Dr
Ste 101
Bloomington, IL 61704
Phone:(217) 714-7042
NPI:1972115988
Cultural Training Completed: Yes
Hours: [Mon, Tue, Wed, Thu, Fri, Sat] 07:00 AM - 07:00 PM
Accessibility: Details Pending (P, EB, IB, PA)

Multi-Specialty Group

Psychology Specialists
808 S Eldorado Rd
Ste 102
Bloomington, IL 61704
Phone:(309) 827-2962
NPI:1053368605
Website: https://www.unitypoint.org
Cultural Training Completed: No

IL

McLean

Multi-Specialty Group

Psychology Specialists
Hours: [Mon, Tue, Wed, Thu, Fri] 08:00 AM - 05:00 PM
Other Language(s):English,Spanish
Accessibility: Details Pending (P, EB, IB, PA)

Psychiatry

Choudhry, Asifa, MD+
Gender: Female
1701 E College Ave
Bloomington, IL 61704
Phone:(309) 664-3130
NPI:1265753867
Cultural Training Completed: No
Hours: [Mon, Tue, Wed, Thu, Fri] 08:00 AM - 05:00 PM
Other Language(s):Urdu
Certification(s):Board Certified
Accessibility: Details Pending (P, EB, IB, PA)

Hamilton, Robert S, MD+
Gender: Male
1701 E College Ave
Bloomington, IL 61704
Phone:(309) 664-3130
NPI:1164431904
Cultural Training Completed: No
Hours: [Mon, Tue, Wed, Thu, Fri] 08:00 AM - 05:00 PM

IL

McLean

Psychiatry

Hamilton, Robert S, MD+
Other Language(s):English
Certification(s):Board Certified
Accessibility: Details Pending (P, EB, IB, PA)

Immen, Rachel E, MD+
Gender: Female
3024 E Empire St
Ste 2A
Bloomington, IL 61704
Phone:(309) 556-7500
NPI:1225476377
Cultural Training Completed: No
Hours: [Mon, Tue, Wed, Thu, Fri] 08:00 AM - 05:00 PM
Certification(s):Board Certified
Accessibility: Details Pending (P, EB, IB, PA)

Johnson, Burgundy J, DO+
Gender: Female
3024 E Empire St
Ste 2A
Bloomington, IL 61704
Phone:(309) 556-7500
NPI:1548608847
Cultural Training Completed: No
Hours: [Mon, Tue, Wed, Thu, Fri] 08:00 AM - 05:00 PM
Certification(s):Board Certified

IL

McLean

Psychiatry

Johnson, Burgundy J, DO+
Accessibility: Details Pending (P, EB, IB, PA)

Psychologist

Allee-Smith, Paula, PhD+
Gender: Female
3024 E Empire St
Ste A
Bloomington, IL 61704
Phone:(309) 556-7800
NPI:1235857129
Cultural Training Completed: No
Hours: [Mon, Tue, Wed, Thu, Fri] 08:00 AM - 05:00 PM
Accessibility: Some Criteria Met (P, EB, IB, PA)

Miller, Cheri L., PSYD+
Gender: Female
3024 E Empire St
Ste 2A
Bloomington, IL 61704
Phone:(309) 556-7800
NPI:1033132790
Cultural Training Completed: No
Hours: [Mon, Tue, Wed, Thu, Fri] 08:00 AM - 05:00 PM
Accessibility: Details Pending (P, EB, IB, PA)

Ronan Woodburn, Judy Ronan, PhD+
Gender: Female

IL

McLean

Psychologist

Ronan Woodburn, Judy Ronan, PhD+
3024 E Empire St
Ste 2A
Bloomington, IL 61704
Phone:(309) 556-7500
NPI:1013937382
Cultural Training Completed: No
Hours: [Mon, Tue, Wed, Thu, Fri] 08:00 AM - 05:00 PM
Accessibility: Details Pending (P, EB, IB, PA)

Shannon, Timothy T, PSYD+
Gender: Male
1701 E College Ave
Bloomington, IL 61704
Phone:(309) 664-3130
NPI:1407956758
Cultural Training Completed: No
Hours: [Mon, Tue, Wed, Thu, Fri] 08:00 AM - 05:00 PM
Other Language(s):English
Accessibility: Details Pending (P, EB, IB, PA)

Sylvester, Brent, PhD+
Gender: Male
3024 E Empire St
Ste 2A
Bloomington, IL 61704
Phone:(309) 556-7500
NPI:1639452139
Cultural Training Completed: No

IL

McLean

Psychologist

Sylvester, Brent, PhD+
Hours: [Mon, Tue, Wed, Thu, Fri] 08:00 AM - 05:00 PM
Accessibility: Details Pending (P, EB, IB, PA)

Psychologist: Clinical

Brendalen, Sherry M, LCPC
Gender: Female
3024 E Empire St
Ste A
Bloomington, IL 61704
Phone:(309) 556-7500
NPI:1518162676
Cultural Training Completed: No
Hours: [Mon, Tue, Wed, Thu, Fri] 08:00 AM - 05:00 PM
Accessibility: Details Pending (P, EB, IB, PA)

Funk, Christopher A, PSYD+
Gender: Male
1701 E College Ave
Bloomington, IL 61704
Phone:(309) 664-3130
NPI:1659040467
Cultural Training Completed: No
Hours: [Mon, Tue, Wed, Thu, Fri] 08:00 AM - 05:00 PM
Accessibility: Some Criteria Met (P, EB, IB, PA)

IL

McLean

Psychologist: Clinical

Jepson, Neil Allen, PhD+
Gender: Male
1111 Trinity Ln
Ste 111
Bloomington, IL 61704
Phone:(888) 428-7890
NPI:1689687709
Cultural Training Completed: No
Hours: [Mon, Tue, Wed, Thu, Fri] 08:00 AM - 05:00 PM
Accessibility: Details Pending (P, EB, IB, PA)

Miller, Cheri L., PSYD+
Gender: Female
3024 E Empire St
Ste 2A
Bloomington, IL 61704
Phone:(309) 556-7800
NPI:1033132790
Cultural Training Completed: No
Hours: [Mon, Tue, Wed, Thu, Fri] 08:00 AM - 05:00 PM
Accessibility: Details Pending (P, EB, IB, PA)

Shannon, Timothy T, PSYD+
Gender: Male
1701 E College Ave
Bloomington, IL 61704
Phone:(309) 664-3130
NPI:1407956758
Cultural Training Completed: No

IL

McLean

Psychologist: Clinical

Shannon, Timothy T, PSYD+
Hours: [Mon, Tue, Wed, Thu, Fri] 08:00 AM - 05:00 PM
Other Language(s):English
Accessibility: Details Pending (P, EB, IB, PA)

Sylvester, Brent, PhD+
Gender: Male
3024 E Empire St
Ste 2A
Bloomington, IL 61704
Phone:(309) 556-7500
NPI:1639452139
Cultural Training Completed: No
Hours: [Mon, Tue, Wed, Thu, Fri] 08:00 AM - 05:00 PM
Accessibility: Details Pending (P, EB, IB, PA)

Social Worker

Jennings, Ruth Ann, LCSW+
Gender: Female
1701 E College Ave
Bloomington, IL 61704
Phone:(309) 664-3130
NPI:1568689511
Cultural Training Completed: No
Hours: [Mon, Tue, Wed, Thu, Fri] 08:00 AM - 05:00 PM
Other Language(s):English

IL

McLean

Social Worker

Jennings, Ruth Ann, LCSW+
Accessibility: Details Pending (P, EB, IB, PA)

Jones-Moore, Tatiana, LCSW+
Gender: Female
1701 E College Ave
Bloomington, IL 61704
Phone:(309) 664-3000
NPI:1013707819
Cultural Training Completed: No
Hours: [Mon, Tue, Wed, Thu, Fri] 08:00 AM - 05:00 PM
Accessibility: Some Criteria Met (P, EB, IB, PA)

Klepec, Kimberly A, LCSW+
Gender: Female
3024 E Empire St
Ste 2A
Bloomington, IL 61704
Phone:(309) 556-7500
NPI:1609272129
Cultural Training Completed: No
Hours: [Mon, Tue, Wed, Thu, Fri] 08:00 AM - 05:00 PM
Accessibility: Details Pending (P, EB, IB, PA)

Loniewska, Katarzyna, LCSW+
Gender: Female
404 N Hershey Rd
Bloomington, IL 61704

IL

McLean

Social Worker

Loniewska, Katarzyna, LCSW+
Phone:(877) 381-6538
NPI:1942052154
Cultural Training Completed: Yes
Hours: [Mon, Tue, Wed, Thu, Fri] 08:00 AM - 05:00 PM
Accessibility: Some Criteria Met (P, EB, IB, PA)

Mccall, Kevin, LCSW+
Gender: Male
404 N Hershey Rd
Ste C
Bloomington, IL 61704
Phone:(309) 316-7171
NPI:1417799610
Cultural Training Completed: No
Hours: [Mon, Tue, Wed, Thu, Fri] 08:00 AM - 05:00 PM
Accessibility: Details Pending (P, EB, IB, PA)

Nibbio, Jenifer, MA+
Gender: Female
616 Iaa Dr
Bloomington, IL 61701
Phone:(309) 590-6788
NPI:1467935973
Cultural Training Completed: No
Hours: [Mon, Tue, Wed, Thu, Fri] 08:00 AM - 06:00 PM
Accessibility: Details Pending (P, EB, IB, PA)

IL

McLean

Social Worker

Osborne, Lori, LCSW+
Gender: Female
3024 E Empire St
Ste 2A
Bloomington, IL 61704
Phone:(309) 556-7500
NPI:1215950969
Cultural Training Completed: No
Hours: [Mon, Tue, Wed, Thu, Fri] 08:00 AM - 05:00 PM
Accessibility: Details Pending (P, EB, IB, PA)

Poultney, Jody, LCSW+
Gender: Female
3024 E Empire St
Ste 2A
Bloomington, IL 61704
Phone:(309) 556-7500
NPI:1407172554
Cultural Training Completed: No
Hours: [Mon, Tue, Wed, Thu, Fri] 08:00 AM - 05:00 PM
Accessibility: Details Pending (P, EB, IB, PA)

Substance Use Rehabilitation Facility

Chestnut Health Systems, Inc
702 W Chestnut St
Bloomington, IL 61701
Phone:(309) 557-1400
NPI:1245781079

IL

McLean

Substance Use Rehabilitation Facility

Chestnut Health Systems, Inc
Website: https://www.chestnut.org
Cultural Training Completed: No
Hours: [Mon, Tue, Wed, Fri] 08:00 AM - 05:00 PM, Thu 08:00 AM - 06:00 PM
Accessibility: Details Pending (P, EB, IB, PA)

Chestnut Health Systems, Inc
702 W Chestnut St
Bloomington, IL 61701
Phone:(309) 557-1400
NPI:1609021997
Website: https://www.chestnut.org
Cultural Training Completed: No
Hours: [Mon, Tue, Wed, Thu, Fri, Sat, Sun] 12:00 AM - 11:59 PM
Accessibility: Details Pending (P, EB, IB, PA)

Chestnut Health Systems, Inc.
720 W Chestnut St
Bloomington, IL 61701
Phone:(309) 557-1400
NPI:1245781079
Website: https://www.chestnut.org

IL

McLean

Substance Use Rehabilitation Facility

Chestnut Health Systems, Inc.
Cultural Training Completed: No
Hours: [Mon, Tue, Wed, Fri] 08:00 AM - 05:00 PM, Thu 08:00 AM - 06:00 PM
Other Language(s):English
Accessibility: Details Pending (P, EB, IB, PA)

Substance Use Rehabilitation Facility: Children

Chestnut Health Systems, Inc.
1003 Martin Luther King Dr
Bloomington, IL 61701
Phone:(309) 557-1400
NPI:1801069059
Website: https://www.chestnut.org
Cultural Training Completed: No
Hours: [Mon, Tue, Wed, Thu, Fri] 08:00 AM - 05:00 PM
Accessibility: Details Pending (P, EB, IB, PA)

Normal

Behavior Technician

Starr, Ashley, BCBA+
Gender: Female
1302 Franklin Ave

IL

McLean

Behavior Technician

Starr, Ashley, BCBA+
Normal, IL 61761
Phone:(309) 452-0069
NPI:1174212922
Cultural Training Completed: No
Hours: [Mon, Tue, Wed, Thu, Fri] 08:00 AM - 05:00 PM
Accessibility: Details Pending (P, EB, IB, PA)

Behavioral Analyst

Clark, Maren, BCBA+
Gender: Female
1302 Franklin Ave
Ste L500
Normal, IL 61761
Phone:(309) 451-8888
NPI:1245845320
Cultural Training Completed: Yes
Hours: [Mon, Tue, Wed, Thu, Fri] 08:00 AM - 05:00 PM
Accessibility: Details Pending (P, EB, IB, PA)

Ervin, Daniel Ray, BCBA+
Gender: Male
2000 Jacobssen Dr
Normal, IL 61761
Phone:(309) 451-8888
NPI:1518320795
Cultural Training Completed: Yes
Hours: [Mon, Tue, Wed, Thu, Fri] 08:00 AM - 05:00 PM, [Sat, Sun] 09:00 AM - 06:00 PM

IL

McLean

Behavioral Analyst

Ervin, Daniel Ray, BCBA+
Accessibility: Some Criteria Met (P, EB, IB, PA)

Lowery, Elizabeth Dill, MA+
Gender: Female
2000 Jacobssen Dr
Normal, IL 61761
Phone:(309) 451-8888
NPI:1104580091
Cultural Training Completed: Yes
Hours: [Mon, Tue, Wed, Thu, Fri] 08:00 AM - 05:00 PM, [Sat, Sun] 09:00 AM - 06:00 PM
Accessibility: Some Criteria Met (P, EB, IB, PA)

Manieri, Kimberlee Marise, BCBA+
Gender: Female
2000 Jacobssen Dr
Normal, IL 61761
Phone:(309) 451-8888
NPI:1720563307
Cultural Training Completed: Yes
Hours: [Mon, Tue, Wed, Thu, Fri] 08:00 AM - 05:00 PM, [Sat, Sun] 09:00 AM - 06:00 PM
Accessibility: Some Criteria Met (P, EB, IB, PA)

Shoultz, Angela, ABA+
Gender: Female
2000 Jacobssen Dr
Normal, IL 61761

IL

McLean

Behavioral Analyst

Shoultz, Angela, ABA+
Phone:(309) 451-8888
NPI:1154019719
Cultural Training Completed: Yes
Hours: [Mon, Tue, Wed, Thu, Fri] 08:00 AM - 05:00 PM, [Sat, Sun] 09:00 AM - 06:00 PM
Accessibility: Some Criteria Met (P, EB, IB, PA)

Clinic/Center: Mental Health (Including Community Mental Health Center)

Baby Fold - Willow Normal
108 E Willow St
Normal, IL 61761
Phone:(309) 451-7209
NPI:1417906322
Website: https://www.thebabyfold.org/
Cultural Training Completed: No
Hours: [Mon, Tue, Wed, Thu, Fri] 08:00 AM - 05:00 PM
Accessibility: Details Pending (P, EB, IB, PA)

Bridgeway
310 Wylie Dr
Normal, IL 61761
Phone:(309) 344-4208
NPI:1588948046
Website: http://www.bway.org

IL

McLean

Clinic/Center: Mental Health (Including Community Mental Health Center)

Bridgeway
Cultural Training Completed: No
Hours: [Mon, Tue, Wed, Thu, Fri] 08:00 AM - 05:00 PM
Accessibility: Some Criteria Met (P, EB, IB, PA)

Bridgeway Inc.
310 Wylie Dr
Normal, IL 61761
Phone:(309) 452-2797
NPI:1851315535
Website: http://www.bway.org/
Cultural Training Completed: No
Hours: [Mon, Tue, Wed, Thu, Fri] 08:00 AM - 05:00 PM, [Sat, Sun] 12:00 AM - 11:59 PM
Accessibility: Details Pending (P, EB, IB, PA)

Illinois Neurological Institute
2200 Fort Jesse Rd
Ste 220
Normal, IL 61761
Phone:(309) 664-3130
NPI:1972567261
Website: https://www.4crcc.com/
Cultural Training Completed: No

IL

McLean

Clinic/Center: Mental Health (Including Community Mental Health Center)

Illinois Neurological Institute
Hours: [Mon, Tue, Wed, Thu, Fri] 08:00 AM - 05:00 PM
Accessibility: Details Pending (P, EB, IB, PA)

Marc First
1302 Franklin Ave
Normal, IL 61761
Phone:(309) 452-0069
NPI:1891701389
Cultural Training Completed: No
Hours: [Mon, Tue, Wed, Thu, Fri] 08:00 AM - 06:00 PM
Accessibility: Details Pending (P, EB, IB, PA)

Marcfirst
1302 Franklin Avenue
Suite L500
Normal, IL 61761
Phone:(309) 451-8888
NPI:1891701389
Cultural Training Completed: Yes
Hours: [Mon, Tue, Wed, Thu, Fri] 08:00 AM - 05:00 PM
Accessibility: Some Criteria Met (P, EB, IB, PA)

IL

McLean

Clinic/Center: Methadone Clinic

Bloomington-Normal Treatment Center
303 Landmark Dr
Normal, IL 61761
Phone:(309) 808-2388
NPI:1225389638
Cultural Training Completed: No
Hours: [Mon, Tue, Wed, Thu, Fri] 08:00 AM - 05:00 PM
Accessibility: Details Pending (P, EB, IB, PA)

Counselor

Duffie, Barbara K, LCPC+
Gender: Female
1304 Franklin Ave
Normal, IL 61761
Phone:(309) 454-1400
NPI:1295867380
Cultural Training Completed: No
Hours: [Mon, Tue, Wed, Thu, Fri] 08:00 AM - 05:00 PM
Accessibility: Details Pending (P, EB, IB, PA)

Psychiatry

Dhorajia, Girishkumar V, MD+
Gender: Male
1304 Franklin Ave
Normal, IL 61761
Phone:(309) 454-1400
NPI:1003049966

IL

McLean

Psychiatry

Dhorajia, Girishkumar V, MD+
Cultural Training Completed: No
Hours: [Mon, Tue, Wed, Thu, Fri] 08:00 AM - 05:00 PM
Other Language(s):Gujarati,Hindi,English
Certification(s):Board Certified
Accessibility: Details Pending (P, EB, IB, PA)

Psychologist: Prescribing (Medical)

Dhorajia, Girishkumar V, MD+
Gender: Male
1304 Franklin Ave
Normal, IL 61761
Phone:(309) 454-1400
NPI:1003049966
Cultural Training Completed: No
Hours: [Mon, Tue, Wed, Thu, Fri] 08:00 AM - 05:00 PM
Other Language(s):Gujarati,Hindi,English
Accessibility: Details Pending (P, EB, IB, PA)

Social Worker

Ashford, Winifred Devoe, LCSW+
Gender: Female
1304 Franklin Ave

IL

McLean

Social Worker

Ashford, Winifred Devoe, LCSW+
Normal, IL 61761
Phone:(309) 454-1400
NPI:1972635050
Cultural Training Completed: No
Hours: [Mon, Tue, Wed, Thu, Fri] 08:00 AM - 05:00 PM
Accessibility: Details Pending (P, EB, IB, PA)

Montgomery

Hillsboro

Social Worker

Prater, Emily S, MSW#
Gender: Female
1280 E Tremont St
Hillsboro, IL 62049
Phone:(217) 532-2320
NPI:1316467426
Cultural Training Completed: Yes
Hours: [Mon, Tue, Wed, Thu, Fri] 08:00 AM - 05:00 PM
After Hours Phone Number:(217) 532-2320
Accessibility: Some Criteria Met (P, EB, IB, PA)

IL

Montgomery

Litchfield

Clinic/Center: Rehabilitation, Substance Use Disorder

Montgomery County Health Department
1357 E Union Ave
Litchfield, IL 62056
Phone:(217) 324-3430
NPI:1245891415
Website: https://www.bjcmedicalgroup.org
Cultural Training Completed: No
Hours: [Mon, Fri] 08:00 AM - 05:00 PM, Tue 08:00 AM - 08:00 PM, [Wed, Thu] 08:00 AM - 06:00 PM
Accessibility: Some Criteria Met (P, EB, IB, PA)

Social Worker

Johnson, Jennifer S, LCSW+
Gender: Female
1285 Franciscan Dr
Litchfield, IL 62056
Phone:(217) 324-6127
NPI:1083665368
Cultural Training Completed: No
Hours: [Mon, Tue, Wed, Thu, Fri] 08:30 AM - 04:30 PM
After Hours Phone Number:(217) 324-6127
Other Language(s):American Sign Language

IL

Montgomery

Social Worker

Johnson, Jennifer S, LCSW+
Accessibility: Some Criteria Met (P, EB, IB, PA)

Van Den Berk-Clark, Carissa J, CSW
Gender: Female
805 Saint Francis Way
Litchfield, IL 62056
Phone:(217) 839-4141
NPI:1609625136
Cultural Training Completed: No
Hours: [Mon, Tue, Wed, Thu, Fri] 08:00 AM - 05:00 PM
Accessibility: Details Pending (P, EB, IB, PA)

Morgan

Jacksonville

Clinic/Center: Mental Health (Including Community Mental Health Center)

Locust Street Resource Center
60 E Central Park Plz
Jacksonville, IL 62650
Phone:(217) 854-3166
NPI:1558456210
Website: www.medicine.wustl.edu
Cultural Training Completed: No
Hours: [Mon, Tue, Wed] 08:30 AM - 05:00 PM, Thu 08:30 AM -

IL

Morgan

Clinic/Center: Mental Health (Including Community Mental Health Center)

Locust Street Resource Center
08:00 PM, Fri 08:30 AM - 04:00 PM
Accessibility: Details Pending (P, EB, IB, PA)

Mental Health Center of Cental Illinois
559 N Westgate Ave
Jacksonville, IL 62650
Phone:(217) 525-1064
NPI:1225008113
Website: https://www.memorialbehavioralhealth.org
Cultural Training Completed: No
Hours: [Mon, Tue, Wed, Thu, Fri] 08:00 AM - 05:00 PM
Accessibility: Details Pending (P, EB, IB, PA)

Clinic/Center: Rehabilitation, Substance Use Disorder

Community Hope & Recovery Center
60 E Central Park Plz
Jacksonville, IL 62650
Phone:(217) 800-6622
NPI:1326674995
Cultural Training Completed: No
Hours: [Mon, Tue, Wed, Thu] 08:00 AM - 05:00

IL

Morgan

Clinic/Center: Rehabilitation, Substance Use Disorder

Community Hope & Recovery Center
PM, Fri 08:00 AM - 04:00 PM
Other Language(s):English
Accessibility: Details Pending (P, EB, IB, PA)

Geteway Foundation, Inc.
1300 Lincoln Ave
Jacksonville, IL 62650
Phone:(312) 663-1130
NPI:1568970663
Website: https://www.gatewayfoundation.org/
Cultural Training Completed: No
Hours: [Mon, Tue, Wed, Thu, Fri, Sat, Sun] 09:00 AM - 09:00 PM
Other Language(s):English
Accessibility: Some Criteria Met (P, EB, IB, PA)

Counselor

Stucker, Tracy A, LCSW+
Gender: Female
1600 W Walnut St
Jacksonville, IL 62650
Phone:(217) 545-8000
NPI:1518022649
Cultural Training Completed: Yes

IL

Morgan

Counselor

Stucker, Tracy A, LCSW+
Hours: [Mon, Tue, Wed, Thu, Fri] 08:00 AM - 05:00 PM
Accessibility: Some Criteria Met (P, EB, IB, PA)

Vant, Megan E., LCPC#
Gender: Female
425 E State St
Ste 100
Jacksonville, IL 62650
Phone:(217) 408-1195
NPI:1043801574
Cultural Training Completed: No
Hours: [Mon, Tue, Wed, Thu, Fri] 08:00 AM - 05:00 PM
Accessibility: Some Criteria Met (P, EB, IB, PA)

Social Worker

Loniewska, Katarzyna, LCSW+
Gender: Female
1300 Lincoln Ave
Jacksonville, IL 62650
Phone:(877) 381-6538
NPI:1942052154
Cultural Training Completed: Yes
Hours: [Mon, Tue, Wed, Thu, Fri] 09:00 AM - 05:00 PM
Accessibility: Some Criteria Met (P, EB, IB, PA)

IL

Morgan

Social Worker

Stucker, Tracy A, LCSW+
Gender: Female
1600 W Walnut St
Jacksonville, IL 62650
Phone:(217) 545-8000
NPI:1518022649
Cultural Training Completed: Yes
Hours: [Mon, Tue, Wed, Thu, Fri] 08:00 AM - 05:00 PM
Accessibility: Some Criteria Met (P, EB, IB, PA)

Substance Use Rehabilitation Facility

Geteway Foundation, Inc.
1300 Lincoln Ave
Jacksonville, IL 62650
Phone:(312) 663-1130
NPI:1811499114
Website: https://www.gatewayfoundation.org/
Cultural Training Completed: No
Hours: [Mon, Tue, Wed, Thu, Fri] 09:00 AM - 09:00 PM, Sat 09:00 AM - 05:00 PM
Accessibility: Some Criteria Met (P, EB, IB, PA)

IL

Piatt

Monticello

Clinic/Center: Mental Health (Including Community Mental Health Center)

Piatt County Mental Health Center
1921 N Market St
Monticello, IL 61856
Phone:(217) 762-5371
NPI:1508974197
Website: https://www.piattmhc.org
Cultural Training Completed: No
Hours: [Mon, Tue, Wed, Thu, Fri] 08:00 AM - 05:00 PM
Accessibility: Details Pending (P, EB, IB, PA)

Clinic/Center: Rehabilitation, Substance Use Disorder

Piatt County Mental Health Center
1921 N Market St
Monticello, IL 61856
Phone:(217) 762-5371
NPI:1861904187
Website: https://nhcsc.org
Cultural Training Completed: No
Hours: Mon 08:00 AM - 04:30 PM, [Tue, Thu] 08:30 AM - 08:00 PM, Wed 08:30 AM - 04:30 PM, Fri 08:30 AM - 05:00 PM

IL

Piatt

Clinic/Center: Rehabilitation, Substance Use Disorder

Piatt County Mental Health Center
Other Language(s):English
Accessibility: Details Pending (P, EB, IB, PA)

Psychiatry

Chopra, Archana, MD+
Gender: Female
1921 N Market St
Monticello, IL 61856
Phone:(217) 762-5371
NPI:1033266044
Cultural Training Completed: No
Hours: [Mon, Tue, Wed, Thu, Fri] 08:00 AM - 05:00 PM
Other Language(s):English
Certification(s):Board Certified
Accessibility: Details Pending (P, EB, IB, PA)

Social Worker

Saban, Paul William, LCSW+
Gender: Male
1000 Medical Center Dr
Monticello, IL 61856
Phone:(217) 762-2115
NPI:1821700832
Cultural Training Completed: Yes

IL

Piatt

Social Worker

Saban, Paul William, LCSW+
Hours: [Mon, Tue, Wed, Thu, Fri] 08:00 AM - 05:00 PM
Accessibility: Some Criteria Met (P, EB, IB, PA)

Pike

Pittsfield

Clinic/Center: Mental Health (Including Community Mental Health Center)

Mental Health Centers of Western Illinois
120 N Williams Industrial Dr
Pittsfield, IL 62363
Phone:(217) 773-3325
NPI:1235421900
Website: https://mhcwi.org
Cultural Training Completed: No
Hours: [Mon, Tue, Wed, Thu, Fri] 08:00 AM - 05:00 PM
Accessibility: Details Pending (P, EB, IB, PA)

Mental Health Centers of Western Illinois
1260 W Washington St
Pittsfield, IL 62363
Phone:(217) 285-4436
NPI:1831833946
Cultural Training Completed: No

IL

Pike

Clinic/Center: Mental Health (Including Community Mental Health Center)

Mental Health Centers of Western Illinois
Hours: [Mon, Tue, Wed, Thu, Fri] 08:00 AM - 04:30 PM
Accessibility: Details Pending (P, EB, IB, PA)

Clinic/Center: Rehabilitation, Substance Use Disorder

Mental Health Centers of Western Illinois
1260 W Washington St
Pittsfield, IL 62363
Phone:(217) 285-4436
NPI:1831831098
Cultural Training Completed: No
Hours: [Mon, Tue, Wed, Thu, Fri] 08:00 AM - 04:30 PM
Accessibility: Details Pending (P, EB, IB, PA)

Counselor

Krus, Cheryl A, LCPC+
Gender: Female
320 N Madison St
Pittsfield, IL 62363
Phone:(217) 285-9601
NPI:1073176038
Cultural Training Completed: Yes

IL

Pike

Counselor

Krus, Cheryl A, LCPC+
Hours: [Mon, Tue, Wed, Thu, Fri] 08:00 AM - 05:00 PM
After Hours Phone Number:(217) 285-9601
Other Language(s):English
Accessibility: Details Pending (P, EB, IB, PA)

Multi-Specialty Group

Blessing Physician Services
640 W Washington St
Pittsfield, IL 62363
Phone:(217) 224-6423
NPI:1851311641
Cultural Training Completed: No
Hours: [Mon, Tue, Wed, Thu, Fri] 08:00 AM - 05:00 PM
Other Language(s):English
Accessibility: Some Criteria Met (P, EB, IB, PA)

Social Worker

Bockhold, Joy K, LCSW+
Gender: Female
640 W Washington St
Pittsfield, IL 62363
Phone:(217) 285-2113
NPI:1215163597
Cultural Training Completed: No

IL

Pike

Social Worker

Bockhold, Joy K, LCSW+
Hours: [Mon, Tue, Wed, Thu, Fri] 08:00 AM - 05:00 PM
Accessibility: Some Criteria Met (P, EB, IB, PA)

Bockhold, Joy K, LCSW+
Gender: Female
640 W Washington St
Pittsfield, IL 62363
Phone:(217) 773-7105
NPI:1215163597
Cultural Training Completed: No
Hours: [Mon, Tue, Wed, Thu, Fri] 08:00 AM - 05:00 PM
Accessibility: Some Criteria Met (P, EB, IB, PA)

Sangamon

Springfield

Behavioral Analyst

Boecke, Christine, MA+
Gender: Female
5221 6th Street Frontage Rd E
Ste 100
Springfield, IL 62703
Phone:(217) 292-1983
NPI:1548779473
Cultural Training Completed: Yes
Hours: [Mon, Tue, Wed, Thu, Fri] 08:00 AM - 05:00 PM

IL

Sangamon

Behavioral Analyst

Boecke, Christine, MA+
Accessibility: Details Pending (P, EB, IB, PA)

Furnas, Allyson Rae, BCBA+
Gender: Female
614 N 6th St
Ste B
Springfield, IL 62702
Phone:(574) 387-4313
NPI:1558964726
Cultural Training Completed: No
Hours: [Mon, Tue, Wed, Thu, Fri] 08:30 AM - 04:30 PM
Other Language(s):English
Accessibility: Some Criteria Met (P, EB, IB, PA)

Ingram, Kathryn, MA+
Gender: Female
5220 6th Street Frontage Rd E
Ste 1700
Springfield, IL 62703
Phone:(866) 522-2467
NPI:1942709555
Cultural Training Completed: Yes
Hours: [Mon, Tue, Wed, Thu, Fri] 08:00 AM - 05:00 PM
Accessibility: Details Pending (P, EB, IB, PA)

IL

Sangamon

Behavioral Analyst

Karhliker, Alexis Yvonne, BCBA+
Gender: Female
614 N 6th St
Ste B
Springfield, IL 62702
Phone:(574) 387-4313
NPI:1093390882
Cultural Training Completed: No
Hours: [Mon, Tue, Wed, Thu, Fri] 08:00 AM - 05:00 PM
Accessibility: Some Criteria Met (P, EB, IB, PA)

Leigh, Samantha, BCBA+
Gender: Female
5220 6th Street Frontage Rd E
Ste 1700
Springfield, IL 62703
Phone:(866) 522-2467
NPI:1346741758
Cultural Training Completed: Yes
Hours: [Mon, Tue, Wed, Thu, Fri] 08:00 AM - 05:00 PM
Accessibility: Details Pending (P, EB, IB, PA)

McCabe, Jacey Ann, BCBA+
Gender: Female
614 N 6th St
Ste B
Springfield, IL 62702
Phone:(574) 387-4313
NPI:1942907670

IL

Sangamon

Behavioral Analyst

McCabe, Jacey Ann, BCBA+
Cultural Training Completed: No
Hours: [Mon, Tue, Wed, Thu, Fri] 08:00 AM - 05:00 PM
Accessibility: Some Criteria Met (P, EB, IB, PA)

Morrissey, Joanna Marie, BCBA+
Gender: Female
5220 6th Street Frontage Rd E
Ste 1700
Springfield, IL 62703
Phone:(866) 522-2467
NPI:1790208957
Cultural Training Completed: Yes
Hours: [Mon, Tue, Wed, Thu, Fri] 08:00 AM - 05:00 PM
Accessibility: Details Pending (P, EB, IB, PA)

Myers, Lauren Mackenzie, BCBA+
Gender: Female
614 N 6th St
Ste B
Springfield, IL 62702
Phone:(574) 387-4313
NPI:1518427558
Cultural Training Completed: No
Hours: [Mon, Tue, Wed, Thu, Fri] 08:00 AM - 05:00 PM

IL

Sangamon

Behavioral Analyst

Myers, Lauren Mackenzie, BCBA+
Accessibility: Some Criteria Met (P, EB, IB, PA)

Nelson, Rebecca, MS+
Gender: Female
5220 6th Street Frontage Rd E
Ste 1700
Springfield, IL 62703
Phone:(866) 522-2467
NPI:1922616184
Cultural Training Completed: Yes
Hours: [Mon, Tue, Wed, Thu, Fri] 08:00 AM - 05:00 PM
Accessibility: Details Pending (P, EB, IB, PA)

Schulzki, Jessica, BCBA+
Gender: Female
614 N 6th St
Ste B
Springfield, IL 62702
Phone:(574) 387-4313
NPI:1912729153
Cultural Training Completed: No
Hours: [Mon, Tue, Wed, Thu, Fri] 08:00 AM - 05:00 PM
Accessibility: Some Criteria Met (P, EB, IB, PA)

Trim, Caitlyn Paige, MA+
Gender: Female
1154 N Bradfordton Rd

IL

Sangamon

Behavioral Analyst

Trim, Caitlyn Paige, MA+
Springfield, IL 62711
Phone:(217) 803-0095
NPI:1326655945
Cultural Training Completed: Yes
Hours: [Mon, Tue, Wed, Thu, Fri] 08:00 AM - 06:00 PM, Sat 08:00 AM - 02:00 PM
Accessibility: Details Pending (P, EB, IB, PA)

Walker, Brooke, PhD+
Gender: Female
1154 N Bradfordton Rd
Springfield, IL 62711
Phone:(217) 803-0095
NPI:1477829273
Cultural Training Completed: Yes
Hours: [Mon, Tue, Wed, Thu, Fri] 08:00 AM - 06:00 PM, Sat 08:00 AM - 02:00 PM
Accessibility: Details Pending (P, EB, IB, PA)

Child & Adolescent Psychiatry

Dalvi, Rucha Haily, MD+
Gender: Female
319 East Madison Street
3rd Floor
Springfield, IL 62701
Phone:(217) 545-8000
NPI:1336692367
Cultural Training Completed: No

IL

Sangamon

Child & Adolescent Psychiatry

Dalvi, Rucha Haily, MD+
Hours: [Mon, Tue, Wed, Thu, Fri] 08:00 AM - 05:00 PM
Certification(s):Board Certified
Accessibility: Details Pending (P, EB, IB, PA)

Dalvi, Rucha Haily, MD+
Gender: Female
319 E MADISON ST
FL 2
Springfield, IL 62701
Phone:(217) 545-8000
NPI:1336692367
Cultural Training Completed: No
Hours: [Mon, Tue, Wed, Thu, Fri] 08:00 AM - 05:00 PM
Certification(s):Board Certified
Accessibility: Some Criteria Met (P, EB, IB, PA)

Dalvi, Rucha Haily, MD+
Gender: Female
319 E MADISON ST
FL 3
Springfield, IL 62701
Phone:(217) 545-8000
NPI:1336692367
Cultural Training Completed: No

IL

Sangamon

Child & Adolescent Psychiatry

Dalvi, Rucha Haily, MD+
Hours: [Mon, Tue, Wed, Thu, Fri] 08:00 AM - 05:00 PM
Certification(s):Board Certified
Accessibility: Some Criteria Met (I P, I EB, P IB, P PA)

Dalvi, Rucha Haily, MD
Gender: Female
710 N 8th St
Springfield, IL 62702
Phone:(217) 545-8000
NPI:1336692367
Cultural Training Completed: No
Hours: [Mon, Tue, Wed, Thu, Fri] 08:00 AM - 05:00 PM
Certification(s):Board Certified
Accessibility: Details Pending (P P, P EB, P IB, P PA)

Dalvi, Rucha Haily, MD+
Gender: Female
319 E Madison Street
2nd Floor
Springfield, IL 62701
Phone:(217) 545-8000
NPI:1336692367
Cultural Training Completed: No
Hours: [Mon, Tue, Wed, Thu, Fri] 08:00 AM - 05:00 PM

IL

Sangamon

Child & Adolescent Psychiatry

Dalvi, Rucha Haily, MD+
Certification(s):Board Certified
Accessibility: Some Criteria Met (I P, I EB, I IB, I PA)

Dalvi, Rucha Haily, MD+
Gender: Female
319 E MADISON STREET
3RD FLOOR
Springfield, IL 62702
Phone:(217) 545-8000
NPI:1336692367
Cultural Training Completed: No
Hours: [Mon, Tue, Wed, Thu, Fri] 08:00 AM - 05:00 PM
Certification(s):Board Certified
Accessibility: Details Pending (P P, P EB, P IB, P PA)

Datey-Chakrabarty, Ashima, MD+
Gender: Female
319 E Madison St
Springfield, IL 62701
Phone:(217) 545-8000
NPI:1669992343
Cultural Training Completed: Yes
Hours: [Mon, Tue, Wed, Thu, Fri] 08:00 AM - 04:30 PM

IL

Sangamon

Child & Adolescent Psychiatry

Datey-Chakrabarty, Ashima, MD+
Accessibility: Some Criteria Met (I P, I EB, I IB, I PA)

Datey-Chakrabarty, Ashima, MD+
Gender: Female
319 East Madison Street
3rd Floor
Springfield, IL 62701
Phone:(217) 545-8000
NPI:1669992343
Cultural Training Completed: Yes
Hours: [Mon, Tue, Wed, Thu, Fri] 08:00 AM - 05:00 PM
Accessibility: Details Pending (P P, P EB, P IB, P PA)

Datey-Chakrabarty, Ashima, MD+
Gender: Female
319 E MADISON ST
FL 3
Springfield, IL 62701
Phone:(217) 545-8000
NPI:1669992343
Cultural Training Completed: Yes
Hours: [Mon, Tue, Wed, Thu, Fri] 08:00 AM - 05:00 PM
Accessibility: Some Criteria Met (I P, I EB, P IB, I PA)

Datey-Chakrabarty, Ashima, MD+
Gender: Female

IL

Sangamon

Child & Adolescent Psychiatry

Datey-Chakrabarty, Ashima, MD+
319 E Madison St
Ste 1F
Springfield, IL 62701
Phone:(217) 545-8000
NPI:1669992343
Cultural Training Completed: Yes
Hours: [Mon, Tue, Wed, Thu, Fri] 08:00 AM - 05:00 PM
Accessibility: Some Criteria Met (I P, I EB, I IB, I PA)

Dobbins, Mary Elisabeth, MD+
Gender: Female
520 N 4th St
Springfield, IL 62702
Phone:(217) 545-8000
NPI:1235186297
Cultural Training Completed: Yes
Hours: [Mon, Tue, Wed, Thu, Fri] 08:00 AM - 05:00 PM
After Hours Phone Number:(217) 545-8000
Other Language(s):English
Certification(s):Board Certified
Accessibility: Details Pending (P P, P EB, P IB, P PA)

Macintosh, Bette A., MD*
Gender: Female

IL

Sangamon

Child & Adolescent Psychiatry

Macintosh, Bette A., MD*
3132 Old Jacksonville Rd
Ste 210
Springfield, IL 62704
Phone:(217) 862-0800
NPI:1215996483
Cultural Training Completed: Yes
Hours: [Mon, Tue, Wed, Thu, Fri] 08:00 AM - 05:00 PM
Other Language(s):Spanish
Certification(s):Board Certified
Accessibility: Some Criteria Met (I P, I EB, I IB, I PA)

Macintosh, Bette A., MD+
Gender: Female
3132 Old Jacksonville Rd
Ste 200
Springfield, IL 62704
Phone:(217) 588-2600
NPI:1215996483
Cultural Training Completed: Yes
Hours: [Mon, Tue, Wed, Thu, Fri] 08:00 AM - 05:00 PM
Other Language(s):Spanish
Certification(s):Board Certified

IL

Sangamon

Child & Adolescent Psychiatry

Macintosh, Bette A., MD+
Accessibility: Some Criteria Met (I P, I EB, P IB, I PA)

Powell, Keisha Leshon, MD+
Gender: Female
319 E Madison St
3
Springfield, IL 62701
Phone:(217) 545-8000
NPI:1396184446
Cultural Training Completed: No
Hours: [Mon, Tue, Wed, Thu, Fri] 08:00 AM - 05:00 PM
Other Language(s):English
Certification(s):Board Certified
Accessibility: Some Criteria Met (I P, I EB, I IB, I PA)

Powell, Keisha Leshon, MD+
Gender: Female
319 E Madison St
Springfield, IL 62701
Phone:(217) 545-8000
NPI:1396184446
Cultural Training Completed: No
Hours: [Mon, Tue, Wed, Thu, Fri] 08:00 AM - 04:30 PM
Other Language(s):English

IL

Sangamon

Child & Adolescent Psychiatry

Powell, Keisha Leshon, MD+
Certification(s):Board Certified
Accessibility: Some Criteria Met (I P, I EB, I IB, I PA)

Powell, Keisha Leshon, MD+
Gender: Female
319 E MADISON STREET
3RD FLOOR
Springfield, IL 62702
Phone:(217) 545-8000
NPI:1396184446
Cultural Training Completed: No
Hours: [Mon, Tue, Wed, Thu, Fri] 08:00 AM - 05:00 PM
Other Language(s):English
Certification(s):Board Certified
Accessibility: Details Pending (P P, P EB, P IB, P PA)

Rebeiro, Sumi Lisa Miriam, MD+
Gender: Female
319 E Madison St
Springfield, IL 62701
Phone:(217) 545-8000
NPI:1659809721
Cultural Training Completed: No
Hours: [Mon, Tue, Wed, Thu, Fri] 08:00 AM - 04:30 PM

IL

Sangamon

Child & Adolescent Psychiatry

Rebeiro, Sumi Lisa Miriam, MD+
Certification(s):Board Certified
Accessibility: Some Criteria Met (I P, I EB, I IB, I PA)

Rebeiro, Sumi Lisa Miriam, MD+
Gender: Female
319 E MADISON ST
FL 2
Springfield, IL 62701
Phone:(217) 545-8000
NPI:1659809721
Cultural Training Completed: No
Hours: [Mon, Tue, Wed, Thu, Fri] 08:00 AM - 05:00 PM
Certification(s):Board Certified
Accessibility: Details Pending (P P, P EB, P IB, P PA)

Rebeiro, Sumi Lisa Miriam, MD+
Gender: Female
319 E MADISON ST
FL 3
Springfield, IL 62701
Phone:(217) 545-8000
NPI:1659809721
Cultural Training Completed: No
Hours: [Mon, Tue, Wed, Thu, Fri] 08:00 AM - 05:00 PM
Certification(s):Board Certified

IL

Sangamon

Child & Adolescent Psychiatry

Rebeiro, Sumi Lisa Miriam, MD+
Accessibility: Details Pending (P, EB, IB, PA)

Rebeiro, Sumi Lisa Miriam, MD+
Gender: Female
319 E Madison Street
2nd Floor
Springfield, IL 62701
Phone:(217) 545-8000
NPI:1659809721
Cultural Training Completed: No
Hours: [Mon, Tue, Wed, Thu, Fri] 08:00 AM - 05:00 PM
Certification(s):Board Certified
Accessibility: Some Criteria Met (P, EB, IB, PA)

Rebeiro, Sumi Lisa Miriam, MD+
Gender: Female
319 East Madison Street
3rd Floor
Springfield, IL 62701
Phone:(217) 545-8000
NPI:1659809721
Cultural Training Completed: No
Hours: [Mon, Tue, Wed, Thu, Fri] 08:00 AM - 05:00 PM
Certification(s):Board Certified

IL

Sangamon

Child & Adolescent Psychiatry

Rebeiro, Sumi Lisa Miriam, MD+
Accessibility: Details Pending (P, EB, IB, PA)

Shrestha, Seleena M, MD+
Gender: Female
319 E Madison St
Springfield, IL 62701
Phone:(217) 545-8000
NPI:1902043334
Cultural Training Completed: Yes
Hours: [Mon, Tue, Wed, Thu, Fri] 08:00 AM - 04:30 PM
Other Language(s):English,Hindi,Nepali
Certification(s):Board Certified
Accessibility: Some Criteria Met (P, EB, IB, PA)

Shrestha, Seleena M, MD+
Gender: Female
319 E MADISON ST
FL 3
Springfield, IL 62701
Phone:(217) 545-8000
NPI:1902043334
Cultural Training Completed: Yes
Hours: [Mon, Tue, Wed, Thu, Fri] 08:00 AM - 05:00 PM

IL

Sangamon

Child & Adolescent Psychiatry

Shrestha, Seleena M, MD+
Other Language(s):English,Hindi,Nepali
Certification(s):Board Certified
Accessibility: Some Criteria Met (P, EB, IB, PA)

Shrestha, Seleena M, MD+
Gender: Female
319 East Madison Street
3rd Floor
Springfield, IL 62701
Phone:(217) 545-8000
NPI:1902043334
Cultural Training Completed: Yes
Hours: [Mon, Tue, Wed, Thu, Fri] 08:00 AM - 05:00 PM
Other Language(s):English,Hindi,Nepali
Certification(s):Board Certified
Accessibility: Details Pending (P, EB, IB, PA)

Shrestha, Seleena M, MD+
Gender: Female
319 E MADISON STREET
3RD FLOOR
Springfield, IL 62702
Phone:(217) 545-8000
NPI:1902043334

IL

Sangamon

Child & Adolescent Psychiatry

Shrestha, Seleena M, MD+
Cultural Training Completed: Yes
Hours: [Mon, Tue, Wed, Thu, Fri] 08:00 AM - 05:00 PM
Other Language(s):English,Hindi,Nepali
Certification(s):Board Certified
Accessibility: Details Pending (P, EB, IB, PA)

Takahashi, Ayame, MD+
Gender: Female
319 E MADISON STREET
3RD FLOOR
Springfield, IL 62702
Phone:(217) 545-8000
NPI:1447365440
Cultural Training Completed: Yes
Hours: [Mon, Tue, Wed, Thu, Fri] 08:00 AM - 05:00 PM
Other Language(s):English,Japanese
Certification(s):Board Certified
Accessibility: Details Pending (P, EB, IB, PA)

Takahashi, Ayame, MD+
Gender: Female

IL

Sangamon

Child & Adolescent Psychiatry

Takahashi, Ayame, MD+
319 E Madison St
Springfield, IL 62701
Phone:(217) 545-8000
NPI:1447365440
Cultural Training Completed: Yes
Hours: [Mon, Tue, Wed, Thu, Fri] 08:00 AM - 05:00 PM
Other Language(s):English,Japanese
Certification(s):Board Certified
Accessibility: Details Pending (P, EB, IB, PA)

Clinic/Center: Mental Health (Including Community Mental Health Center)

ABC Counseling and Family Services Inc
2160 S 6th St
Ste A
Springfield, IL 62703
Phone:(217) 528-9820
NPI:1710280714
Website: https://mhcwi.org
Cultural Training Completed: No
Hours: [Mon, Tue, Wed, Thu, Fri, Sat, Sun] 09:00 AM - 05:00 PM
Other Language(s):English,Spanish

IL

Sangamon

Clinic/Center: Mental Health (Including Community Mental Health Center)

ABC Counseling and Family Services Inc
Accessibility: Details Pending (P, EB, IB, PA)

Lincoln Prairie Behavioral Health Center
5230 6th Street Frontage Rd E
Springfield, IL 62703
Phone:(217) 585-1180
NPI:1558456210
Website: www.medicine.wustl.edu
Cultural Training Completed: No
Hours: [Mon, Tue, Wed, Thu, Fri] 08:00 AM - 05:00 PM
Accessibility: Details Pending (P, EB, IB, PA)

Lutheran Child and Family Services of Illinois
620 N Walnut St
Springfield, IL 62702
Phone:(217) 544-4631
NPI:1588993430
Cultural Training Completed: No
Hours: [Mon, Tue, Wed, Thu, Fri, Sat] 08:00 AM - 05:00 PM

IL

Sangamon

Clinic/Center: Mental Health (Including Community Mental Health Center)

Lutheran Child and Family Services of Illinois
Accessibility: Details Pending (P, EB, IB, PA)

Lutheran Child and Family Services of Illinois
400 S 9th St
Ste 202
Springfield, IL 62701
Phone:(217) 544-4631
NPI:1588993430
Cultural Training Completed: No
Hours: [Mon, Tue, Wed, Thu, Fri] 08:30 AM - 04:30 PM
Accessibility: Details Pending (P, EB, IB, PA)

Memorial Behavorial Health
710 N 8th St
Springfield, IL 62702
Phone:(217) 525-1064
NPI:1225008113
Website: https://www.memorialbehavioralhealth.org
Cultural Training Completed: Yes
Hours: [Mon, Tue, Wed, Thu, Fri] 08:00 AM - 05:00 PM

IL

Sangamon

Clinic/Center: Mental Health (Including Community Mental Health Center)

Memorial Behavorial Health
Accessibility: Some Criteria Met (P, EB, IB, PA)

Northeast Family Services of IL
319 E Madison St
Ste 2M
Springfield, IL 62701
Phone:(773) 322-6008
NPI:1144805490
Cultural Training Completed: Yes
Hours: [Mon, Tue, Wed, Thu, Fri] 08:00 AM - 05:00 PM
Accessibility: Details Pending (P, EB, IB, PA)

Northeast Family Services of IL - Springfield
319 E Madison St
Ste 2M
Springfield, IL 62701
Phone:(773) 322-6008
NPI:1841955168
Cultural Training Completed: Yes
Hours: [Mon, Tue, Wed, Thu, Fri] 08:30 AM - 04:30 PM
Accessibility: Some Criteria Met (P, EB, IB, PA)

IL

Sangamon

Clinic/Center: Methadone Clinic

Springfield Treatment Center
1227 S 9th St
Springfield, IL 62703
Phone:(217) 858-4340
NPI:1871132142
Cultural Training Completed: No
Hours: [Mon, Tue, Wed, Thu, Fri] 08:00 AM - 05:00 PM
Accessibility: Details Pending (P, EB, IB, PA)

Clinic/Center: Rehabilitation, Substance Use Disorder

Family Guidance Center
2924 Stanton St
Springfield, IL 62703
Phone:(217) 441-6529
NPI:1720640642
Cultural Training Completed: No
Hours: [Mon, Tue, Wed, Thu, Fri] 08:00 AM - 05:00 PM, Sat 09:00 AM - 05:00 PM
Other Language(s):English
Accessibility: Details Pending (P, EB, IB, PA)

Family Guidance Centers Des Plaines
120 N 11th St
Springfield, IL 62703
Phone:(217) 544-9858
NPI:1528398096

IL

Sangamon

Clinic/Center: Rehabilitation, Substance Use Disorder

Family Guidance Centers Des Plaines
Website: https://www.fgcinc.org/
Cultural Training Completed: No
Hours: [Mon, Tue, Wed, Thu, Fri] 08:00 AM - 05:00 PM
Accessibility: Details Pending (P, EB, IB, PA)

Gateway Foundation Inc.
2323 Adlai Stevenson Dr
Springfield, IL 62703
Phone:(217) 387-8863
NPI:1851740559
Website: https://www.gatewayfoundation.org
Cultural Training Completed: No
Hours: [Mon, Tue, Wed, Thu, Fri] 08:00 AM - 05:00 PM
Accessibility: Some Criteria Met (P, EB, IB, PA)

Tasc, Inc
630 E Washington St
Springfield, IL 62701
Phone:(217) 544-0842
NPI:1851750335
Website: https://www.tasc.org/
Cultural Training Completed: No

IL

Sangamon

Clinic/Center: Rehabilitation, Substance Use Disorder

Tasc, Inc
Hours: [Mon, Tue, Wed, Thu, Fri] 08:00 AM - 05:00 PM
Accessibility: Details Pending (P, EB, IB, PA)

Clinical Neuropsychologist

Korinek, Dale Robert, PSYD+
Gender: Male
319 E MADISON ST FL 3
Springfield, IL 62701
Phone:(217) 545-8000
NPI:1053054783
Cultural Training Completed: No
Hours: [Mon, Tue, Wed, Thu, Fri] 08:00 AM - 05:00 PM
Accessibility: Details Pending (P, EB, IB, PA)

Korinek, Dale Robert, PSYD+
Gender: Male
319 E Madison St
Springfield, IL 62701
Phone:(217) 545-8000
NPI:1053054783
Cultural Training Completed: No
Hours: [Mon, Tue, Wed, Thu, Fri] 08:00 AM - 04:30 PM

IL

Sangamon

Clinical Neuropsychologist

Korinek, Dale Robert, PSYD+
Accessibility: Some Criteria Met (P, EB, IB, PA)

Korinek, Dale Robert, PSYD+
Gender: Male
319 East Madison Street 3rd Floor
Springfield, IL 62701
Phone:(217) 545-8000
NPI:1053054783
Cultural Training Completed: No
Hours: [Mon, Tue, Wed, Thu, Fri] 08:00 AM - 05:00 PM
Accessibility: Details Pending (P, EB, IB, PA)

Trivedi, Mehul Alkesh, PhD+
Gender: Male
319 E Madison St
Springfield, IL 62701
Phone:(217) 545-8000
NPI:1144665993
Cultural Training Completed: No
Hours: [Mon, Tue, Wed, Thu, Fri] 08:00 AM - 04:30 PM
Other Language(s):Gujarati
Accessibility: Some Criteria Met (P, EB, IB, PA)

IL

Sangamon

Counselor

Armstrong, Amanda A, LPC+
Gender: Female
400 N 9th St
4
Springfield, IL 62702
Phone:(217) 545-8000
NPI:1174987101
Cultural Training Completed: No
Hours: [Mon, Tue, Wed, Thu, Fri] 08:00 AM - 04:30 PM
Other Language(s):English
Accessibility: Some Criteria Met (P, EB, IB, PA)

Au, Edmund, LCPC+
Gender: Male
2200 Lake Victoria Dr
Springfield, IL 62703
Phone:(855) 496-1830
NPI:1588019558
Cultural Training Completed: No
Hours: [Mon, Tue, Wed, Thu, Fri] 09:00 AM - 05:00 PM
Other Language(s):Chinese
Accessibility: Some Criteria Met (P, EB, P IB, PA)

Brown, Rachel, PC+
Gender: Female
4481 Ash Grove Dr
Ste B
Springfield, IL 62711
Phone:(217) 247-4421
NPI:1588425292

IL

Sangamon

Counselor

Brown, Rachel, PC+
Cultural Training Completed: Yes
Hours: [Mon, Tue, Wed, Thu, Fri] 08:00 AM - 05:00 PM
Accessibility: Some Criteria Met (P, EB, IB, PA)

Dutz, RaeAnne Michelle, MA#
Gender: Female
3501 Old Jacksonville Rd
Springfield, IL 62711
Phone:(217) 960-8193
NPI:1669239760
Cultural Training Completed: No
Hours: [Mon, Tue, Wed, Thu, Fri] 08:00 AM - 05:00 PM
Accessibility: Some Criteria Met (P, EB, IB, PA)

Edwards, David J, LCPC+
Gender: Male
3132 Old Jacksonville Rd
Ste 210
Springfield, IL 62704
Phone:(217) 862-0800
NPI:1942396080
Cultural Training Completed: No
Hours: [Mon, Tue, Wed, Thu, Fri] 08:00 AM - 05:00 PM

IL

Sangamon

Counselor

Edwards, David J, LCPC+
Accessibility: Some Criteria Met (P, EB, IB, PA)

Ellison, Taryn L, LPC+
Gender: Female
319 E Madison St
Ste 1F
Springfield, IL 62701
Phone:(217) 545-8000
NPI:1942995675
Cultural Training Completed: Yes
Hours: [Mon, Tue, Wed, Thu, Fri] 08:00 AM - 04:30 PM
Accessibility: Some Criteria Met (P, EB, IB, PA)

Ford, Courtney, LSW+
Gender: Female
2501 Chatham Rd PMB R
Springfield, IL 62704
Phone:(312) 625-0078
NPI:1477275634
Cultural Training Completed: Yes
Hours: [Mon, Tue, Wed, Thu, Fri] 08:00 AM - 05:00 PM
Accessibility: Details Pending (P, EB, P IB, P PA)

Goldstein, Dawn R, LPC+
Gender: Female
520 N 4th St
Springfield, IL 62702
Phone:(217) 545-8000

IL

Sangamon

Counselor

Goldstein, Dawn R, LPC+
NPI:1285110593
Cultural Training Completed: No
Hours: [Mon, Tue, Wed, Thu, Fri] 08:00 AM - 05:00 PM
Accessibility: Some Criteria Met (P, EB, IB, PA)

Hager, Lindsay, LCPC*
Gender: Female
320 E Carpenter St
Springfield, IL 62702
Phone:(217) 788-3948
NPI:1992133243
Cultural Training Completed: Yes
Hours: [Mon, Tue, Wed, Thu, Fri] 08:00 AM - 05:00 PM
Accessibility: Some Criteria Met (P, EB, IB, PA)

Johnson, Alicia R, MS#
Gender: Female
1100 E Lincolnshire Blvd
Springfield, IL 62703
Phone:(217) 960-8308
NPI:1477061943
Cultural Training Completed: No
Hours: [Mon, Tue, Wed, Thu, Fri] 08:00 AM - 05:00 PM
Accessibility: Some Criteria Met (P, EB, IB, PA)

IL

Sangamon

Counselor

Khan, Sheri, LCPC+
Gender: Female
2501 Chatham Rd
Ste 8081
Springfield, IL 62704
Phone:(312) 620-3373
NPI:1215401047
Cultural Training Completed: Yes
Hours: [Mon, Tue, Wed, Thu, Fri] 08:00 AM - 05:00 PM
Accessibility: Details Pending (P, EB, IB, PA)

Neely, Cassidy, LCPC#
Gender: Female
520 N 4th St
Springfield, IL 62702
Phone:(217) 545-8000
NPI:1669264701
Cultural Training Completed: No
Hours: [Mon, Tue, Wed, Thu, Fri] 08:00 AM - 05:00 PM
Accessibility: Some Criteria Met (P, EB, IB, PA)

Oldani, Gabrielle, PC
Gender: Female
1100 E Lincolnshire Blvd
Springfield, IL 62703
Phone:(217) 528-7541
NPI:1326936733
Cultural Training Completed: No
Hours: [Mon, Tue, Wed, Thu, Fri] 08:00 AM - 05:00 PM

IL

Sangamon

Counselor

Oldani, Gabrielle, PC
Accessibility: Details Pending (P, EB, IB, PA)

Orear, Kaitlyn, MA+
Gender: Female
4481 Ash Grove Dr
Ste B
Springfield, IL 62711
Phone:(217) 247-4421
NPI:1992531693
Cultural Training Completed: No
Hours: [Mon, Tue, Wed, Thu, Fri] 08:00 AM - 05:00 PM
Accessibility: Some Criteria Met (P, EB, IB, PA)

Rains, Bronwyn E, LPC+
Gender: Female
901 N 1st St
Ste 225
Springfield, IL 62702
Phone:(217) 788-4065
NPI:1508005125
Cultural Training Completed: Yes
Hours: [Mon, Tue, Wed, Thu, Fri] 08:00 AM - 05:00 PM
Accessibility: Details Pending (P, EB, IB, PA)

Rhodes, Dorothy B, LPC+
Gender: Female
901 N 1st St
Ste 225
Springfield, IL 62702

IL

Sangamon

Counselor

Rhodes, Dorothy B, LPC+
Phone:(217) 788-4065
NPI:1316906209
Cultural Training Completed: No
Hours: [Mon, Tue, Wed, Thu, Fri] 08:00 AM - 05:00 PM
Accessibility: Details Pending (P, EB, IB, PA)

Rogers, Teresa L, PC+
Gender: Female
2239 E Cook St
Springfield, IL 62703
Phone:(217) 788-2300
NPI:1568950814
Cultural Training Completed: Yes
Hours: [Mon, Tue, Wed, Thu, Fri] 08:00 AM - 05:00 PM, Sat 09:00 AM - 01:00 PM
Accessibility: Details Pending (P, EB, IB, PA)

Short, Kelcy S, LPC+
Gender: Female
901 N 1st St
Ste 225
Springfield, IL 62702
Phone:(217) 788-4065
NPI:1346488319
Cultural Training Completed: No
Hours: [Mon, Tue, Wed, Thu, Fri] 08:00 AM - 05:00 PM
After Hours Phone Number:(217) 788-4065

IL

Sangamon

Counselor

Short, Kelcy S, LPC+
Other Language(s):English
Accessibility: Details Pending (P, EB, IB, PA)

Steere, Elizabeth, LCPC+
Gender: Female
319 E Madison St
Ste 1F
Springfield, IL 62701
Phone:(217) 545-8000
NPI:1245918960
Cultural Training Completed: No
Hours: [Mon, Tue, Wed, Thu, Fri] 08:00 AM - 04:30 PM
Accessibility: Some Criteria Met (P, EB, IB, PA)

Geriatric Psychiatry

Kakumani, Seetal, MD#
Gender: Female
1025 S 6th St
Springfield, IL 62703
Phone:(447) 448-3041
NPI:1134334022
Cultural Training Completed: No
Hours: [Mon, Tue, Wed, Thu, Fri, Sat, Sun] 08:00 AM - 05:00 PM
Other Language(s):Telugu,Hindi
Certification(s):Board Certified

IL

Sangamon

Geriatric Psychiatry

Kakumani, Seetal, MD#
Accessibility: Details Pending (P, P EB, P IB, P PA)

Internal Medicine (General Medical Care)

Adaramola, Dorcas O, MD
Gender: Female
751 N Rutledge St
Ste 1700
Springfield, IL 62702
Phone:(217) 545-3821
NPI:1447515374
Cultural Training Completed: No
Hours: [Mon, Tue, Wed, Thu, Fri] 08:00 AM - 05:00 PM
Other Language(s):English,Yoruba,French
Certification(s):Board Certified
Accessibility: Details Pending (P, P EB, P IB, P PA)

Parks, Clayton, MD
Gender: Male
2200 Lake Victoria Dr
Springfield, IL 62703
Phone:(217) 529-9266
NPI:1518346568
Cultural Training Completed: Yes
Hours: [Mon, Tue, Wed, Thu, Fri] 08:00 AM - 05:00 PM

IL

Sangamon

Internal Medicine (General Medical Care)

Parks, Clayton, MD
Accessibility: Details Pending (P, P EB, P IB, P PA)

Stephens, Andrianna A, MD+
Gender: Female
319 East Madison Street
3rd Floor
Springfield, IL 62701
Phone:(217) 545-8000
NPI:1912490947
Cultural Training Completed: No
Hours: [Mon, Tue, Wed, Thu, Fri] 08:00 AM - 05:00 PM
Certification(s):Board Certified
Accessibility: Details Pending (P, P EB, P IB, P PA)

Pediatrics (Babies, Children)

Dobbins, Mary Elisabeth, MD+
Gender: Female
520 N 4th St
Springfield, IL 62702
Phone:(217) 545-8000
NPI:1235186297
Cultural Training Completed: Yes
Hours: [Mon, Tue, Wed, Thu, Fri] 08:00 AM - 05:00 PM
After Hours Phone Number:(217) 545-8000
Other Language(s):English

IL

Sangamon

Pediatrics (Babies, Children)

Dobbins, Mary Elisabeth, MD+
Certification(s):Board Certified
Accessibility: Details Pending (P, P EB, P IB, P PA)

Psychiatry

Adaramola, Dorcas O, MD
Gender: Female
751 N Rutledge St
Ste 1700
Springfield, IL 62702
Phone:(217) 545-3821
NPI:1447515374
Cultural Training Completed: No
Hours: [Mon, Tue, Wed, Thu, Fri] 08:00 AM - 05:00 PM
Other Language(s):English,Yoruba,French
Accessibility: Details Pending (P, P EB, P IB, P PA)

Bennett, Jeffrey I, MD+
Gender: Male
319 East Madison Street
3rd Floor
Springfield, IL 62701
Phone:(217) 545-8000
NPI:1265410898
Cultural Training Completed: Yes
Hours: [Mon, Tue, Wed, Thu, Fri] 08:00 AM - 05:00 PM

IL

Sangamon

Psychiatry

Bennett, Jeffrey I, MD+
Other Language(s):English
Certification(s):Board Certified
Accessibility: Details Pending (P, P EB, P IB, P PA)

Bennett, Jeffrey I, MD+
Gender: Male
319 E MADISON ST
FL 3
Springfield, IL 62701
Phone:(217) 545-8000
NPI:1265410898
Cultural Training Completed: Yes
Hours: [Mon, Tue, Wed, Thu, Fri] 08:00 AM - 05:00 PM
Other Language(s):English
Certification(s):Board Certified
Accessibility: Details Pending (P, P EB, P IB, P PA)

Bennett, Jeffrey I, MD+
Gender: Male
901 W Jefferson St
Springfield, IL 62702
Phone:(702) 438-3473
NPI:1265410898
Cultural Training Completed: Yes
Hours: [Mon, Tue, Wed, Thu, Fri] 08:00 AM - 05:00 PM

IL

Sangamon

Psychiatry

Bennett, Jeffrey I, MD+
Other Language(s):English
Certification(s):Board Certified
Accessibility: Details Pending (P, EB, IB, PA)

Chakrabarty, Arindam Chinmoy, MD+
Gender: Male
319 East Madison Street
3rd Floor
Springfield, IL 62701
Phone:(217) 545-8000
NPI:1063896819
Cultural Training Completed: No
Hours: [Mon, Tue, Wed, Thu, Fri] 08:00 AM - 05:00 PM
Other Language(s):Bengali,Hindi,Marathi,Telugu,English
Accessibility: Details Pending (P, EB, IB, PA)

Chakrabarty, Arindam Chinmoy, MD+
Gender: Male
319 E MADISON ST
FL 3
Springfield, IL 62701
Phone:(217) 545-8000
NPI:1063896819
Cultural Training Completed: No

IL

Sangamon

Psychiatry

Chakrabarty, Arindam Chinmoy, MD+
Hours: [Mon, Tue, Wed, Thu, Fri] 08:00 AM - 05:00 PM
Other Language(s):Bengali,Hindi,Marathi,Telugu,English
Accessibility: Some Criteria Met (P, EB, IB, PA)

Chakrabarty, Arindam Chinmoy, MD+
Gender: Male
319 E Madison St
Springfield, IL 62701
Phone:(217) 545-8000
NPI:1063896819
Cultural Training Completed: No
Hours: [Mon, Tue, Wed, Thu, Fri] 08:00 AM - 05:00 PM
Other Language(s):Bengali,Hindi,Marathi,Telugu,English
Accessibility: Details Pending (P, EB, IB, PA)

Chakrabarty, Arindam Chinmoy, MD
Gender: Male
710 N 8th St
Springfield, IL 62702
Phone:(217) 588-7717
NPI:1063896819

IL

Sangamon

Psychiatry

Chakrabarty, Arindam Chinmoy, MD
Cultural Training Completed: No
Hours: [Mon, Tue, Wed, Thu, Fri] 08:00 AM - 05:00 PM
Other Language(s):Bengali,Hindi,Marathi,Telugu,English
Accessibility: Some Criteria Met (P, EB, IB, PA)

Dalvi, Rucha Haily, MD+
Gender: Female
319 East Madison Street
3rd Floor
Springfield, IL 62701
Phone:(217) 545-8000
NPI:1336692367
Cultural Training Completed: No
Hours: [Mon, Tue, Wed, Thu, Fri] 08:00 AM - 05:00 PM
Certification(s):Board Certified
Accessibility: Details Pending (P, EB, IB, PA)

Dalvi, Rucha Haily, MD+
Gender: Female
319 E MADISON ST
FL 2
Springfield, IL 62701
Phone:(217) 545-8000
NPI:1336692367

IL

Sangamon

Psychiatry

Dalvi, Rucha Haily, MD+
Cultural Training Completed: No
Hours: [Mon, Tue, Wed, Thu, Fri] 08:00 AM - 05:00 PM
Certification(s):Board Certified
Accessibility: Some Criteria Met (P, EB, IB, PA)

Dalvi, Rucha Haily, MD+
Gender: Female
319 E MADISON ST
FL 3
Springfield, IL 62701
Phone:(217) 545-8000
NPI:1336692367
Cultural Training Completed: No
Hours: [Mon, Tue, Wed, Thu, Fri] 08:00 AM - 05:00 PM
Certification(s):Board Certified
Accessibility: Some Criteria Met (P, EB, IB, PA)

Dalvi, Rucha Haily, MD
Gender: Female
710 N 8th St
Springfield, IL 62702
Phone:(217) 545-8000
NPI:1336692367
Cultural Training Completed: No

IL

Sangamon

Psychiatry

Dalvi, Rucha Haily, MD
Hours: [Mon, Tue, Wed, Thu, Fri] 08:00 AM - 05:00 PM
Certification(s):Board Certified
Accessibility: Details Pending (P, EB, IB, PA)

Dalvi, Rucha Haily, MD+
Gender: Female
319 E Madison Street
2nd Floor
Springfield, IL 62701
Phone:(217) 545-8000
NPI:1336692367
Cultural Training Completed: No
Hours: [Mon, Tue, Wed, Thu, Fri] 08:00 AM - 05:00 PM
Certification(s):Board Certified
Accessibility: Some Criteria Met (P, EB, IB, PA)

Dalvi, Rucha Haily, MD+
Gender: Female
319 E MADISON STREET
3RD FLOOR
Springfield, IL 62702
Phone:(217) 545-8000
NPI:1336692367
Cultural Training Completed: No

IL

Sangamon

Psychiatry

Dalvi, Rucha Haily, MD+
Hours: [Mon, Tue, Wed, Thu, Fri] 08:00 AM - 05:00 PM
Certification(s):Board Certified
Accessibility: Details Pending (P, EB, IB, PA)

Datey-Chakrabarty, Ashima, MD+
Gender: Female
319 E Madison St
Springfield, IL 62701
Phone:(217) 545-8000
NPI:1669992343
Cultural Training Completed: Yes
Hours: [Mon, Tue, Wed, Thu, Fri] 08:00 AM - 04:30 PM
Certification(s):Board Certified
Accessibility: Some Criteria Met (P, EB, IB, PA)

Datey-Chakrabarty, Ashima, MD+
Gender: Female
319 East Madison Street
3rd Floor
Springfield, IL 62701
Phone:(217) 545-8000
NPI:1669992343
Cultural Training Completed: Yes
Hours: [Mon, Tue, Wed, Thu, Fri] 08:00 AM - 05:00 PM

IL

Sangamon

Psychiatry

Datey-Chakrabarty, Ashima, MD+
Certification(s):Board Certified
Accessibility: Details Pending (P, EB, IB, PA)

Datey-Chakrabarty, Ashima, MD+
Gender: Female
319 E MADISON ST
FL 3
Springfield, IL 62701
Phone:(217) 545-8000
NPI:1669992343
Cultural Training Completed: Yes
Hours: [Mon, Tue, Wed, Thu, Fri] 08:00 AM - 05:00 PM
Certification(s):Board Certified
Accessibility: Some Criteria Met (P, EB, IB, PA)

Datey-Chakrabarty, Ashima, MD+
Gender: Female
319 E Madison St
Ste 1F
Springfield, IL 62701
Phone:(217) 545-8000
NPI:1669992343
Cultural Training Completed: Yes
Hours: [Mon, Tue, Wed, Thu, Fri] 08:00 AM - 05:00 PM
Certification(s):Board Certified

IL

Sangamon

Psychiatry

Datey-Chakrabarty, Ashima, MD+
Accessibility: Some Criteria Met (P, EB, IB, PA)

Dobbins, Mary Elisabeth, MD+
Gender: Female
520 N 4th St
Springfield, IL 62702
Phone:(217) 545-8000
NPI:1235186297
Cultural Training Completed: Yes
Hours: [Mon, Tue, Wed, Thu, Fri] 08:00 AM - 05:00 PM
After Hours Phone Number:(217) 545-8000
Other Language(s):English
Certification(s):Board Certified
Accessibility: Details Pending (P, EB, IB, PA)

Haliburton, James Richard, MD+
Gender: Male
319 E MADISON ST
FL 3
Springfield, IL 62701
Phone:(217) 545-8000
NPI:1063737021
Cultural Training Completed: Yes
Hours: [Mon, Tue, Wed, Thu, Fri] 08:00 AM - 05:00 PM
Certification(s):Board Certified

IL

Sangamon

Psychiatry

Haliburton, James Richard, MD+
Accessibility: Some Criteria Met (P, EB, IB, PA)

Houston, Lillian J, MD+
Gender: Female
319 East Madison Street
3rd Floor
Springfield, IL 62701
Phone:(217) 545-8000
NPI:1093919714
Cultural Training Completed: Yes
Hours: [Mon, Tue, Wed, Thu, Fri] 08:00 AM - 05:00 PM
Other Language(s):English
Certification(s):Board Certified
Accessibility: Details Pending (P, EB, IB, PA)

Houston, Lillian J, MD+
Gender: Female
319 E MADISON ST
FL 3
Springfield, IL 62701
Phone:(217) 545-8000
NPI:1093919714
Cultural Training Completed: Yes
Hours: [Mon, Tue, Wed, Thu, Fri] 08:00 AM - 05:00 PM
Other Language(s):English

IL

Sangamon

Psychiatry

Houston, Lillian J, MD+
Certification(s):Board Certified
Accessibility: Some Criteria Met (P, EB, IB, PA)

Houston, Lillian J, MD+
Gender: Female
319 E Madison St
Springfield, IL 62701
Phone:(217) 545-8000
NPI:1093919714
Cultural Training Completed: Yes
Hours: [Mon, Tue, Wed, Thu, Fri] 08:00 AM - 04:30 PM
After Hours Phone Number:(217) 545-8000
Other Language(s):English
Certification(s):Board Certified
Accessibility: Some Criteria Met (P, EB, IB, PA)

Kakumani, Seetal, MD#
Gender: Female
1025 S 6th St
Springfield, IL 62703
Phone:(447) 448-3041
NPI:1134334022
Cultural Training Completed: No
Hours: [Mon, Tue, Wed, Thu, Fri, Sat, Sun] 08:00 AM - 05:00 PM

IL

Sangamon

Psychiatry

Kakumani, Seetal, MD#
Other Language(s):Telugu,Hindi
Certification(s):Board Certified
Accessibility: Details Pending (P, EB, IB, PA)

Macintosh, Bette A., MD*
Gender: Female
3132 Old Jacksonville Rd
Ste 210
Springfield, IL 62704
Phone:(217) 862-0800
NPI:1215996483
Cultural Training Completed: Yes
Hours: [Mon, Tue, Wed, Thu, Fri] 08:00 AM - 05:00 PM
Other Language(s):Spanish
Accessibility: Some Criteria Met (P, EB, IB, PA)

Macintosh, Bette A., MD+
Gender: Female
3132 Old Jacksonville Rd
Ste 200
Springfield, IL 62704
Phone:(217) 588-2600
NPI:1215996483
Cultural Training Completed: Yes

IL

Sangamon

Psychiatry

Macintosh, Bette A., MD+
Hours: [Mon, Tue, Wed, Thu, Fri] 08:00 AM - 05:00 PM
Other Language(s):Spanish
Accessibility: Some Criteria Met (P, EB, IB, PA)

Molony, Laura Joan, MD+
Gender: Female
319 East Madison Street
3rd Floor
Springfield, IL 62701
Phone:(217) 545-8000
NPI:1134612047
Cultural Training Completed: No
Hours: [Mon, Tue, Wed, Thu, Fri] 08:00 AM - 05:00 PM
Certification(s):Board Certified
Accessibility: Details Pending (P, EB, IB, PA)

Molony, Laura Joan, MD+
Gender: Female
319 E MADISON ST
FL 3
Springfield, IL 62701
Phone:(217) 545-8000
NPI:1134612047
Cultural Training Completed: No
Hours: [Mon, Tue, Wed, Thu, Fri] 08:00 AM - 05:00 PM

IL

Sangamon

Psychiatry

Molony, Laura Joan, MD+
Certification(s):Board Certified
Accessibility: Details Pending (P, EB, IB, PA)

Molony, Laura Joan, MD+
Gender: Female
319 E MADISON ST
3RD FL
Springfield, IL 62701
Phone:(217) 545-8000
NPI:1134612047
Cultural Training Completed: No
Hours: [Mon, Tue, Wed, Thu, Fri] 08:00 AM - 05:00 PM
Certification(s):Board Certified
Accessibility: Details Pending (P, EB, IB, PA)

Onwuameze, Obiora Edward, MD
Gender: Male
319 E MADISON ST
3RD FLR
Springfield, IL 62701
Phone:(217) 545-8000
NPI:1386806453
Cultural Training Completed: No
Hours: [Mon, Tue, Wed, Thu, Fri] 08:00 AM - 05:00 PM
Other Language(s):Spanish,French,Igbo,English

IL

Sangamon

Psychiatry

Onwuameze, Obiora Edward, MD
Certification(s):Board Certified
Accessibility: Details Pending (P, EB, IB, PA)

Onwuameze, Obiora Edward, MD+
Gender: Male
319 E MADISON ST
FL 3
Springfield, IL 62701
Phone:(217) 545-8000
NPI:1386806453
Cultural Training Completed: No
Hours: [Mon, Tue, Wed, Thu, Fri] 08:00 AM - 05:00 PM
Other Language(s):Spanish,French,Igbo,English
Certification(s):Board Certified
Accessibility: Some Criteria Met (P, EB, IB, PA)

Onwuameze, Obiora Edward, MD+
Gender: Male
710 N 8th St
Springfield, IL 62702
Phone:(217) 525-1064
NPI:1386806453
Cultural Training Completed: No
Hours: [Mon, Tue, Wed, Thu, Fri] 08:00 AM - 05:00 PM

IL

Sangamon

Psychiatry

Onwuameze, Obiora Edward, MD+
Other Language(s):Spanish,French,Igbo,English
Certification(s):Board Certified
Accessibility: Some Criteria Met (P, EB, IB, PA)

Onwuameze, Obiora Edward, MD+
Gender: Male
319 East Madison Street
3rd Floor
Springfield, IL 62701
Phone:(217) 545-8000
NPI:1386806453
Cultural Training Completed: No
Hours: [Mon, Tue, Wed, Thu, Fri] 08:00 AM - 05:00 PM
Other Language(s):Spanish,French,Igbo,English
Certification(s):Board Certified
Accessibility: Details Pending (P, EB, IB, PA)

Onwuameze, Obiora Edward, MD+
Gender: Male
901 W Jefferson St
Springfield, IL 62702
Phone:(217) 545-8000
NPI:1386806453
Cultural Training Completed: No

IL

Sangamon

Psychiatry

Onwuameze, Obiora Edward, MD+
Hours: [Mon, Tue, Wed, Thu, Fri] 08:00 AM - 05:00 PM
Other Language(s):Spanish,French,Igbo,English
Certification(s):Board Certified
Accessibility: Details Pending (P, EB, IB, PA)

Parks, Clayton, MD
Gender: Male
2200 Lake Victoria Dr
Springfield, IL 62703
Phone:(217) 529-9266
NPI:1518346568
Cultural Training Completed: Yes
Hours: [Mon, Tue, Wed, Thu, Fri] 08:00 AM - 05:00 PM
Certification(s):Board Certified
Accessibility: Details Pending (P, EB, IB, PA)

Powell, Keisha Leshon, MD+
Gender: Female
319 E Madison St
3
Springfield, IL 62701
Phone:(217) 545-8000
NPI:1396184446
Cultural Training Completed: No

IL

Sangamon

Psychiatry

Powell, Keisha Leshon, MD+
Hours: [Mon, Tue, Wed, Thu, Fri] 08:00 AM - 05:00 PM
Other Language(s):English
Certification(s):Board Certified
Accessibility: Some Criteria Met (I P, I EB, I IB, I PA)

Powell, Keisha Leshon, MD+
Gender: Female
319 E Madison St
Springfield, IL 62701
Phone:(217) 545-8000
NPI:1396184446
Cultural Training Completed: No
Hours: [Mon, Tue, Wed, Thu, Fri] 08:00 AM - 04:30 PM
Other Language(s):English
Certification(s):Board Certified
Accessibility: Some Criteria Met (I P, I EB, I IB, I PA)

Powell, Keisha Leshon, MD+
Gender: Female
319 E MADISON STREET
3RD FLOOR
Springfield, IL 62702
Phone:(217) 545-8000
NPI:1396184446

IL

Sangamon

Psychiatry

Powell, Keisha Leshon, MD+
Cultural Training Completed: No
Hours: [Mon, Tue, Wed, Thu, Fri] 08:00 AM - 05:00 PM
Other Language(s):English
Certification(s):Board Certified
Accessibility: Details Pending (P P, P EB, P IB, P PA)

Radwan, Ahmed, MD+
Gender: Male
2200 Lake Victoria Dr
Springfield, IL 62703
Phone:(855) 496-1830
NPI:1720609373
Cultural Training Completed: No
Hours: [Mon, Tue, Wed, Thu, Fri] 09:00 AM - 05:00 PM
Certification(s):Board Certified
Accessibility: Some Criteria Met (I P, I EB, P IB, I PA)

Rebeiro, Sumi Lisa Miriam, MD+
Gender: Female
319 E Madison St
Springfield, IL 62701
Phone:(217) 545-8000
NPI:1659809721
Cultural Training Completed: No

IL

Sangamon

Psychiatry

Rebeiro, Sumi Lisa Miriam, MD+
Hours: [Mon, Tue, Wed, Thu, Fri] 08:00 AM - 04:30 PM
Certification(s):Board Certified
Accessibility: Some Criteria Met (I P, I EB, I IB, I PA)

Rebeiro, Sumi Lisa Miriam, MD+
Gender: Female
319 E MADISON ST
FL 2
Springfield, IL 62701
Phone:(217) 545-8000
NPI:1659809721
Cultural Training Completed: No
Hours: [Mon, Tue, Wed, Thu, Fri] 08:00 AM - 05:00 PM
Certification(s):Board Certified
Accessibility: Details Pending (P P, P EB, P IB, P PA)

Rebeiro, Sumi Lisa Miriam, MD+
Gender: Female
319 E MADISON ST
FL 3
Springfield, IL 62701
Phone:(217) 545-8000
NPI:1659809721
Cultural Training Completed: No
Hours: [Mon, Tue, Wed, Thu, Fri] 08:00 AM - 05:00 PM

IL

Sangamon

Psychiatry

Rebeiro, Sumi Lisa Miriam, MD+
Certification(s):Board Certified
Accessibility: Details Pending (P P, P EB, P IB, P PA)

Rebeiro, Sumi Lisa Miriam, MD+
Gender: Female
319 E Madison Street
2nd Floor
Springfield, IL 62701
Phone:(217) 545-8000
NPI:1659809721
Cultural Training Completed: No
Hours: [Mon, Tue, Wed, Thu, Fri] 08:00 AM - 05:00 PM
Certification(s):Board Certified
Accessibility: Some Criteria Met (I P, I EB, I IB, I PA)

Rebeiro, Sumi Lisa Miriam, MD+
Gender: Female
319 East Madison Street
3rd Floor
Springfield, IL 62701
Phone:(217) 545-8000
NPI:1659809721
Cultural Training Completed: No
Hours: [Mon, Tue, Wed, Thu, Fri] 08:00 AM - 05:00 PM
Certification(s):Board Certified

IL

Sangamon

Psychiatry

Rebeiro, Sumi Lisa Miriam, MD+
Accessibility: Details Pending (P, EB, IB, PA)

Satti, Areesha, MD+
Gender: Female
319 East Madison Street
3rd Floor
Springfield, IL 62701
Phone:(217) 545-7578
NPI:1568195626
Cultural Training Completed: No
Hours: [Mon, Tue, Wed, Thu, Fri] 08:00 AM - 04:30 PM
Accessibility: Some Criteria Met (P, EB, IB, PA)

Shrestha, Seleena M, MD+
Gender: Female
319 E Madison St
Springfield, IL 62701
Phone:(217) 545-8000
NPI:1902043334
Cultural Training Completed: Yes
Hours: [Mon, Tue, Wed, Thu, Fri] 08:00 AM - 04:30 PM
Other Language(s):English,Hindi,Nepali
Certification(s):Board Certified
Accessibility: Some Criteria Met (P, EB, IB, PA)

IL

Sangamon

Psychiatry

Shrestha, Seleena M, MD+
Gender: Female
319 E MADISON ST
FL 3
Springfield, IL 62701
Phone:(217) 545-8000
NPI:1902043334
Cultural Training Completed: Yes
Hours: [Mon, Tue, Wed, Thu, Fri] 08:00 AM - 05:00 PM
Other Language(s):English,Hindi,Nepali
Certification(s):Board Certified
Accessibility: Some Criteria Met (P, EB, IB, PA)

Shrestha, Seleena M, MD+
Gender: Female
319 East Madison Street
3rd Floor
Springfield, IL 62701
Phone:(217) 545-8000
NPI:1902043334
Cultural Training Completed: Yes
Hours: [Mon, Tue, Wed, Thu, Fri] 08:00 AM - 05:00 PM
Other Language(s):English,Hindi,Nepali
Certification(s):Board Certified

IL

Sangamon

Psychiatry

Shrestha, Seleena M, MD+
Accessibility: Details Pending (P, EB, IB, PA)

Shrestha, Seleena M, MD+
Gender: Female
319 E MADISON STREET
3RD FLOOR
Springfield, IL 62702
Phone:(217) 545-8000
NPI:1902043334
Cultural Training Completed: Yes
Hours: [Mon, Tue, Wed, Thu, Fri] 08:00 AM - 05:00 PM
Other Language(s):English,Hindi,Nepali
Certification(s):Board Certified
Accessibility: Details Pending (P, EB, IB, PA)

Stephens, Andrianna A, MD+
Gender: Female
319 East Madison Street
3rd Floor
Springfield, IL 62701
Phone:(217) 545-8000
NPI:1912490947
Cultural Training Completed: No
Hours: [Mon, Tue, Wed, Thu, Fri] 08:00 AM - 05:00 PM

IL

Sangamon

Psychiatry

Stephens, Andrianna A, MD+
Certification(s):Board Certified
Accessibility: Details Pending (P, EB, IB, PA)

Takahashi, Ayame, MD+
Gender: Female
319 E MADISON STREET
3RD FLOOR
Springfield, IL 62702
Phone:(217) 545-8000
NPI:1447365440
Cultural Training Completed: Yes
Hours: [Mon, Tue, Wed, Thu, Fri] 08:00 AM - 05:00 PM
Other Language(s):English,Japanese
Certification(s):Board Certified
Accessibility: Details Pending (P, EB, IB, PA)

Takahashi, Ayame, MD+
Gender: Female
319 E Madison St
Springfield, IL 62701
Phone:(217) 545-8000
NPI:1447365440
Cultural Training Completed: Yes
Hours: [Mon, Tue, Wed, Thu, Fri] 08:00 AM - 05:00 PM

IL

Sangamon

Psychiatry

Takahashi, Ayame, MD+
Other Language(s):English,Japanese
Certification(s):Board Certified
Accessibility: Details Pending (P, EB, IB, PA)

Wolf, Kari Marguerite, MD+
Gender: Female
319 East Madison Street 3rd Floor
Springfield, IL 62701
Phone:(217) 545-8000
NPI:1083648471
Cultural Training Completed: No
Hours: [Mon, Tue, Wed, Thu, Fri] 08:00 AM - 05:00 PM
Other Language(s):English
Certification(s):Board Certified
Accessibility: Details Pending (P, EB, IB, PA)

Wolf, Kari Marguerite, MD+
Gender: Female
319 E MADISON ST FL 3
Springfield, IL 62701
Phone:(217) 545-8000
NPI:1083648471
Cultural Training Completed: No

IL

Sangamon

Psychiatry

Wolf, Kari Marguerite, MD+
Hours: [Mon, Tue, Wed, Thu, Fri] 08:00 AM - 05:00 PM
Other Language(s):English
Certification(s):Board Certified
Accessibility: Details Pending (P, EB, IB, PA)

Wolf, Kari Marguerite, MD+
Gender: Female
319 E Madison St
Springfield, IL 62701
Phone:(217) 545-8000
NPI:1083648471
Cultural Training Completed: No
Hours: [Mon, Tue, Wed, Thu, Fri] 08:00 AM - 04:30 PM
Other Language(s):English
Certification(s):Board Certified
Accessibility: Some Criteria Met (P, EB, IB, PA)

Psychologist: Clinical

Hubbert, Christina M, PhD+
Gender: Female
319 E Madison St
Springfield, IL 62701
Phone:(217) 545-8000
NPI:1669004370
Cultural Training Completed: No

IL

Sangamon

Psychologist: Clinical

Hubbert, Christina M, PhD+
Hours: [Mon, Tue, Wed, Thu, Fri] 08:00 AM - 04:30 PM
Other Language(s):English
Certification(s):Board Certified
Accessibility: Some Criteria Met (P, EB, IB, PA)

Lanier, Linda C, CP+
Gender: Female
319 E Madison St
Springfield, IL 62701
Phone:(217) 545-8000
NPI:1598814055
Cultural Training Completed: No
Hours: [Mon, Tue, Wed, Thu, Fri] 08:00 AM - 04:30 PM
Accessibility: Some Criteria Met (P, EB, IB, PA)

Wasilewski, Jamie L, PHD+
Gender: Female
319 E MADISON ST FL 3
Springfield, IL 62701
Phone:(217) 545-8000
NPI:1083717490
Cultural Training Completed: No
Hours: [Mon, Tue, Wed, Thu, Fri] 08:00 AM - 05:00 PM

IL

Sangamon

Psychologist: Clinical

Wasilewski, Jamie L, PHD+
Accessibility: Details Pending (P, EB, IB, PA)

Wasilewski, Jamie L, PHD+
Gender: Female
319 E Madison St
Springfield, IL 62701
Phone:(217) 545-8000
NPI:1083717490
Cultural Training Completed: No
Hours: [Mon, Tue, Wed, Thu, Fri] 08:00 AM - 04:30 PM
Accessibility: Some Criteria Met (P, EB, IB, PA)

Wasilewski, Jamie L, PHD+
Gender: Female
319 East Madison Street 3rd Floor
Springfield, IL 62701
Phone:(217) 545-8000
NPI:1083717490
Cultural Training Completed: No
Hours: [Mon, Tue, Wed, Thu, Fri] 08:00 AM - 05:00 PM
Accessibility: Details Pending (P, EB, IB, PA)

Psychologist: Clinical Child & Adolescent

Hubbert, Christina M, PhD+
Gender: Female

IL

Sangamon

Psychologist: Clinical Child & Adolescent

Hubbert, Christina M, PhD+
319 E Madison St
Springfield, IL 62701
Phone:(217) 545-8000
NPI:1669004370
Cultural Training Completed: No
Hours: [Mon, Tue, Wed, Thu, Fri] 08:00 AM - 04:30 PM
Other Language(s):English
Accessibility: Some Criteria Met (I P, I EB, I IB, I PA)

Psychosomatic Medicine

Haliburton, James Richard, MD+
Gender: Male
319 E MADISON ST FL 3
Springfield, IL 62701
Phone:(217) 545-8000
NPI:1063737021
Cultural Training Completed: Yes
Hours: [Mon, Tue, Wed, Thu, Fri] 08:00 AM - 05:00 PM
Certification(s):Board Certified
Accessibility: Some Criteria Met (I P, I EB, P IB, I PA)

IL

Sangamon

Social Worker

Brooks, Leah C, LCSW+
Gender: Female
320 E Carpenter St
Springfield, IL 62702
Phone:(217) 788-3948
NPI:1598291635
Cultural Training Completed: No
Hours: [Mon, Tue, Wed, Thu, Fri] 08:00 AM - 05:00 PM
Accessibility: Some Criteria Met (I P, I EB, I IB, I PA)

Carrion, Juliana C, LSW+
Gender: Female
2501 Chatham Rd PMB R
Springfield, IL 62704
Phone:(312) 625-0078
NPI:1467290205
Cultural Training Completed: Yes
Hours: [Mon, Tue, Wed, Thu, Fri] 08:00 AM - 05:00 PM
Accessibility: Details Pending (P P, P EB, P IB, P PA)

Cosmer, Gabriela, CSW+
Gender: Female
2501 Chatham Rd PMB R
Springfield, IL 62704
Phone:(312) 625-0078
NPI:1659221778
Cultural Training Completed: Yes

IL

Sangamon

Social Worker

Cosmer, Gabriela, CSW+
Hours: [Mon, Tue, Wed, Thu, Fri] 08:00 AM - 05:00 PM
Accessibility: Details Pending (P P, P EB, P IB, P PA)

Criss, Jhala L, LCSW+
Gender: Female
319 E MADISON ST FL 3
Springfield, IL 62701
Phone:(217) 545-8000
NPI:1447848312
Cultural Training Completed: Yes
Hours: [Mon, Tue, Wed, Thu, Fri] 08:00 AM - 05:00 PM
Accessibility: Some Criteria Met (I P, I EB, P IB, I PA)

Ford, Courtney, LSW+
Gender: Female
2501 Chatham Rd PMB R
Springfield, IL 62704
Phone:(312) 625-0078
NPI:1477275634
Cultural Training Completed: Yes
Hours: [Mon, Tue, Wed, Thu, Fri] 08:00 AM - 05:00 PM
Accessibility: Details Pending (P P, P EB, P IB, P PA)

Glatz, Robert P, LCSW+
Gender: Male

IL

Sangamon

Social Worker

Glatz, Robert P, LCSW+
319 E Madison St
Springfield, IL 62701
Phone:(217) 545-8000
NPI:1457687832
Cultural Training Completed: No
Hours: [Mon, Tue, Wed, Thu, Fri] 08:00 AM - 05:00 PM
After Hours Phone Number:(217) 545-8000
Accessibility: Details Pending (P P, P EB, P IB, P PA)

Glatz, Robert P, LCSW+
Gender: Male
319 East Madison Street 3rd Floor
Springfield, IL 62701
Phone:(217) 545-8000
NPI:1457687832
Cultural Training Completed: No
Hours: [Mon, Tue, Wed, Thu, Fri] 08:00 AM - 05:00 PM
Accessibility: Details Pending (P P, P EB, P IB, P PA)

Glatz, Robert P, LCSW+
Gender: Male
319 E MADISON ST FL 3
Springfield, IL 62701
Phone:(217) 545-8000
NPI:1457687832

IL

Sangamon

Social Worker

Glatz, Robert P, LCSW+
Cultural Training Completed: No
Hours: [Mon, Tue, Wed, Thu, Fri] 08:00 AM - 05:00 PM
Accessibility: Details Pending (P, EB, IB, PA)

Holland, Rebecca Louese, LCSW+
Gender: Female
2239 E Cook St
Springfield, IL 62703
Phone:(217) 788-2300
NPI:1770996225
Cultural Training Completed: Yes
Hours: [Mon, Tue, Wed, Thu, Fri] 08:00 AM - 05:00 PM, Sat 09:00 AM - 01:00 PM
After Hours Phone Number:(217) 788-2300
Accessibility: Details Pending (P, EB, IB, PA)

Johnson, Katherine Eileen, MA
Gender: Female
901 S 2nd St
Ste 201
Springfield, IL 62704
Phone:(877) 358-2998
NPI:1639404908
Cultural Training Completed: Yes
Hours: [Mon, Tue, Wed, Thu, Fri] 08:00 AM - 05:00 PM

IL

Sangamon

Social Worker

Johnson, Katherine Eileen, MA
Accessibility: Details Pending (P, EB, IB, PA)

Johnson, Rebekah D, CSW+
Gender: Female
520 N 4th St
Springfield, IL 62702
Phone:(217) 545-8000
NPI:1265117964
Cultural Training Completed: No
Hours: [Mon, Tue, Wed, Thu, Fri] 08:00 AM - 05:00 PM
Accessibility: Some Criteria Met (P, EB, IB, PA)

Kendall, Kelly Ann, CSW+
Gender: Female
319 E MADISON ST
FL 3
Springfield, IL 62701
Phone:(217) 545-8000
NPI:1396041976
Cultural Training Completed: No
Hours: [Mon, Tue, Wed, Thu, Fri] 08:00 AM - 05:00 PM
Accessibility: Some Criteria Met (P, EB, IB, PA)

Kendall, Kelly Ann, CSW+
Gender: Female
319 E Madison St
Springfield, IL 62701

IL

Sangamon

Social Worker

Kendall, Kelly Ann, CSW+
Phone:(217) 545-8000
NPI:1396041976
Cultural Training Completed: No
Hours: [Mon, Tue, Wed, Thu, Fri] 08:00 AM - 04:30 PM
Accessibility: Some Criteria Met (P, EB, IB, PA)

Kendall, Kelly Ann, CSW+
Gender: Female
319 East Madison Street
3rd Floor
Springfield, IL 62701
Phone:(217) 545-8000
NPI:1396041976
Cultural Training Completed: No
Hours: [Mon, Tue, Wed, Thu, Fri] 08:00 AM - 05:00 PM
Accessibility: Details Pending (P, EB, IB, PA)

Lee, Stacy Renee, CSW
Gender: Female
751 N Rutledge St
Ste 1700
Springfield, IL 62702
Phone:(217) 545-3821
NPI:1043408313
Cultural Training Completed: No
Hours: [Mon, Tue, Wed, Thu, Fri] 08:00 AM - 05:00 PM

IL

Sangamon

Social Worker

Lee, Stacy Renee, CSW
Accessibility: Details Pending (P, EB, IB, PA)

Lee, Stacy Renee, CSW
Gender: Female
751 N Rutledge St
Ste 1100
Springfield, IL 62702
Phone:(217) 545-3821
NPI:1043408313
Cultural Training Completed: No
Hours: [Mon, Tue, Wed, Thu, Fri] 08:00 AM - 05:00 PM
Accessibility: Some Criteria Met (P, EB, IB, PA)

Long-Leckrone, Jennifer A, LCSW#
Gender: Female
1100 E Lincolnshire Blvd
Springfield, IL 62703
Phone:(217) 960-8308
NPI:1902258122
Cultural Training Completed: No
Hours: [Mon, Tue, Wed, Thu, Fri] 08:00 AM - 05:00 PM
Accessibility: Some Criteria Met (P, EB, IB, PA)

Loschen, Rebecca S, LCSW+
Gender: Female
3050 Montvale Dr

IL

Sangamon

Social Worker

Loschen, Rebecca S, LCSW+
Ste A
Springfield, IL 62704
Phone:(217) 891-1524
NPI:1629229794
Cultural Training Completed: No
Hours: [Mon, Tue, Wed, Thu, Fri] 08:00 AM - 05:00 PM
Accessibility: Some Criteria Met (P, EB, IB, PA)

McAlexander, Jayne, MSW#
Gender: Female
1025 S 6th St
Springfield, IL 62703
Phone:(447) 448-3041
NPI:1699163030
Cultural Training Completed: No
Hours: [Mon, Tue, Wed, Thu, Fri, Sat, Sun] 08:00 AM - 05:00 PM
Accessibility: Some Criteria Met (P, EB, IB, PA)

McAlexander, Jayne, MSW#
Gender: Female
1100 E Lincolnshire Blvd
Springfield, IL 62703
Phone:(217) 528-7541
NPI:1699163030
Cultural Training Completed: No

IL

Sangamon

Social Worker

McAlexander, Jayne, MSW#
Hours: [Mon, Tue, Wed, Thu, Fri] 08:00 AM - 05:00 PM
Accessibility: Details Pending (P, EB, IB, PA)

Puckett-Woods, Bre'Anna, CSW+
Gender: Female
2501 Chatham Rd PMB R
Springfield, IL 62704
Phone:(312) 625-0078
NPI:1972050409
Cultural Training Completed: Yes
Hours: [Mon, Tue, Wed, Thu, Fri] 08:00 AM - 05:00 PM
Accessibility: Details Pending (P, EB, IB, PA)

Reynolds, Davanna J, CSW+
Gender: Female
520 N 4th St
Springfield, IL 62702
Phone:(217) 545-8000
NPI:1326731423
Cultural Training Completed: No
Hours: [Mon, Tue, Wed, Thu, Fri] 08:00 AM - 05:00 PM
Accessibility: Some Criteria Met (P, EB, IB, PA)

IL

Sangamon

Social Worker

Roth, Jessica Allison, LCSW#
Gender: Female
520 N 4th St
Springfield, IL 62702
Phone:(217) 545-8000
NPI:1255003927
Cultural Training Completed: No
Hours: [Mon, Tue, Wed, Thu, Fri] 08:00 AM - 05:00 PM
Accessibility: Some Criteria Met (P, EB, IB, PA)

Shaw, Rebecca A, LCSW+
Gender: Female
901 N 1st St
Ste 225
Springfield, IL 62702
Phone:(217) 788-4065
NPI:1265491468
Cultural Training Completed: No
Hours: [Mon, Tue, Wed, Thu, Fri] 08:00 AM - 05:00 PM
After Hours Phone Number:(217) 788-4065
Other Language(s):English
Accessibility: Details Pending (P, EB, IB, PA)

Teeter, Sara, MSW+
Gender: Female
2663 Farragut Dr
Ste B
Springfield, IL 62704
Phone:(217) 247-4422

IL

Sangamon

Social Worker

Teeter, Sara, MSW+
NPI:1275104374
Cultural Training Completed: Yes
Hours: [Mon, Tue, Wed, Thu, Fri] 10:00 AM - 06:00 PM
Accessibility: Details Pending (P, EB, IB, PA)

Wal, Marna, CSW+
Gender: Female
2501 Chatham Rd PMB R
Springfield, IL 62704
Phone:(312) 625-0078
NPI:1689560377
Cultural Training Completed: Yes
Hours: [Mon, Tue, Wed, Thu, Fri] 08:00 AM - 05:00 PM
Accessibility: Details Pending (P, EB, IB, PA)

Wyatt, Rex K, CSW+
Gender: Female
520 N 4th St
Springfield, IL 62702
Phone:(217) 545-8000
NPI:1417731290
Cultural Training Completed: No
Hours: [Mon, Tue, Wed, Thu, Fri] 08:00 AM - 05:00 PM
Accessibility: Some Criteria Met (P, EB, IB, PA)

IL

Sangamon

Substance Use Rehabilitation Facility

Gateway Foundation Inc
2200 Lake Victoria Dr
Springfield, IL 62703
Phone:(312) 663-1130
NPI:1326296856
Website: https://www.gatewayfoundation.org
Cultural Training Completed: No
Hours: [Mon, Tue, Wed, Thu, Fri, Sat, Sun] 12:00 AM - 11:59 PM
Other Language(s):English
Accessibility: Some Criteria Met (P, EB, IB, PA)

Gateway Foundation Inc
2200 Lake Victoria Dr
Springfield, IL 62703
Phone:(618) 529-1151
NPI:1508337460
Cultural Training Completed: No
Hours: [Mon, Tue, Wed, Thu, Fri] 08:00 AM - 05:00 PM
Accessibility: Some Criteria Met (P, EB, IB, PA)

Gateway Foundation Inc.
2323 Stevenson Dr
Springfield, IL 62703
Phone:(877) 381-6538
NPI:1386779445

IL

Sangamon

Substance Use Rehabilitation Facility

Gateway Foundation Inc.
Website: https://www.gatewayfoundation.org
Cultural Training Completed: No
Hours: [Mon, Tue, Wed, Thu, Fri] 08:00 AM - 05:00 PM
Accessibility: Details Pending (P, EB, IB, PA)

Gateway Foundation-Springfield
2200 Lake Victoria Dr
Springfield, IL 62703
Phone:(217) 405-4540
NPI:1427349208
Website: https://www.gatewayfoundation.org/
Cultural Training Completed: No
Hours: [Mon, Tue, Wed, Thu, Fri] 08:00 AM - 05:00 PM
Accessibility: Some Criteria Met (P, EB, IB, PA)

Gateway Foundation-Springfield
2200 Lake Victoria Dr
Springfield, IL 62703
Phone:(217) 405-4540
NPI:1699130856

IL

Sangamon

Substance Use Rehabilitation Facility

Gateway Foundation-Springfield
Website: https://www.gatewayfoundation.org
Cultural Training Completed: No
Hours: [Mon, Tue, Wed, Thu, Fri, Sat, Sun] 12:00 AM - 11:59 PM
Other Language(s):English
Accessibility: Some Criteria Met (P, EB, IB, PA)

Schuyler

Rushville

Clinic/Center: Mental Health (Including Community Mental Health Center)

Schuyler County Mental Health Association
127 S Liberty St
Rushville, IL 62681
Phone:(217) 322-4373
NPI:1356460125
Website: https://schuylercounseling.godaddysites.com/
Cultural Training Completed: No
Hours: [Mon, Tue, Wed, Thu, Fri] 08:00 AM - 05:00 PM

IL

Schuyler

Clinic/Center: Mental Health (Including Community Mental Health Center)

Schuyler County Mental Health Association
Accessibility: Some Criteria Met (P, EB, IB, PA)

Counselor

Chavez, Alejandro, LPC+
Gender: Male
127 S Liberty St
Rushville, IL 62681
Phone:(217) 322-4373
NPI:1508318379
Cultural Training Completed: No
Hours: [Mon, Tue, Wed, Thu, Fri] 08:00 AM - 05:00 PM
After Hours Phone Number:(217) 322-4373
Accessibility: Some Criteria Met (P, EB, IB, PA)

Social Worker

Caputo, Savannah, LSW+
Gender: Female
127 S Liberty St
Rushville, IL 62681
Phone:(217) 322-4373
NPI:1982468591
Cultural Training Completed: No
Hours: [Mon, Tue, Wed, Thu, Fri] 08:00 AM - 05:00 PM

IL

Schuyler

Social Worker

Caputo, Savannah, LSW+
Accessibility: Some Criteria Met (P, EB, IB, PA)

Caputo, Taylor, LSW+
Gender: Male
127 S Liberty St
Rushville, IL 62681
Phone:(217) 322-4373
NPI:1083488696
Cultural Training Completed: No
Hours: [Mon, Tue, Wed, Thu, Fri] 08:00 AM - 05:00 PM
Accessibility: Some Criteria Met (P, EB, IB, PA)

Chiatello, Alexandra, LSW+
Gender: Female
127 S Liberty St
Rushville, IL 62681
Phone:(217) 322-4373
NPI:1245042035
Cultural Training Completed: No
Hours: [Mon, Tue, Wed, Thu, Fri] 08:00 AM - 05:00 PM
Accessibility: Some Criteria Met (P, EB, IB, PA)

Rigg, Cathy Elaine, LCSW+
Gender: Female
233 South Congress Street
Rushville, IL 62681
Phone:(217) 322-3345

IL

Schuyler

Social Worker

Rigg, Cathy Elaine, LCSW+
NPI:1982963617
Cultural Training Completed: Yes
Hours: [Mon, Tue, Wed, Thu, Fri] 08:00 AM - 05:00 PM
Accessibility: Details Pending (P, EB, IB, PA)

Shelby

Shelbyville

Clinic/Center: Rehabilitation, Substance Use Disorder

Central East Alcoholism and Drug Council - Adult Outpatient
155 S Morgan St
Shelbyville, IL 62565
Phone:(217) 348-8108
NPI:1629455019
Website: https://hourhouserecovery.org/
Cultural Training Completed: No
Hours: [Mon, Tue, Wed, Thu, Fri, Sat, Sun] 12:00 AM - 11:59 PM
Other Language(s):English
Accessibility: Details Pending (P, EB, IB, PA)

IL

Shelby

Clinic/Center: Rehabilitation, Substance Use Disorder

Shelby County Community Services Inc
101 E North 12th St
Shelbyville, IL 62565
Phone:(217) 774-1400
NPI:1154571701
Website: http://www.sccsil.org
Cultural Training Completed: No
Hours: [Mon, Tue, Wed, Thu, Fri] 08:00 AM - 05:00 PM
Accessibility: Details Pending (P, EB, IB, PA)

Vermilion

Danville

Clinic/Center: Adolescent and Children Mental Health

Rosecrance Central Danville
923 N Vermilion St
Danville, IL 61832
Phone:(815) 391-1000
NPI:1134575558
Cultural Training Completed: No
Hours: [Mon, Tue, Wed, Thu, Fri] 08:00 AM - 05:00 PM
Accessibility: Details Pending (P, EB, IB, PA)

IL

Vermilion

Clinic/Center: Mental Health (Including Community Mental Health Center)

Aunt Martha's Vermilion Area Community Health Center
614 N Gilbert St
Danville, IL 61832
Phone:(877) 692-8686
NPI:1356987184
Cultural Training Completed: No
Hours: Mon 08:00 AM - 07:00 PM, Tue 08:30 AM - 06:30 PM, [Wed, Thu] 08:00 AM - 06:30 PM, Fri 07:00 AM - 05:00 PM, Sat 09:00 AM - 01:00 PM
Accessibility: Some Criteria Met (P, EB, IB, PA)

Rosecrance Group Practice
923 N Vermilion St
Danville, IL 61832
Phone:(815) 391-1000
NPI:1023764693
Cultural Training Completed: No
Hours: [Mon, Tue, Wed, Thu, Fri] 08:00 AM - 05:00 PM
Accessibility: Details Pending (P, EB, IB, PA)

Rosecrance, Inc.
923 N Vermilion St
Danville, IL 61832
Phone:(217) 992-6463

IL

Vermilion

Clinic/Center: Mental Health (Including Community Mental Health Center)

Rosecrance, Inc.
NPI:1114431418
Website: https://rosecrance.org/
Cultural Training Completed: No
Hours: [Mon, Tue, Wed, Thu] 08:00 AM - 07:00 PM, Fri 08:00 AM - 11:00 PM
Accessibility: Some Criteria Met (I P, I EB, I IB, I PA)

Clinic/Center: Rehabilitation, Substance Use Disorder

New Directions Treatment Center
153 N Vermilion St
Danville, IL 61832
Phone:(217) 442-9026
NPI:1417154568
Website: https://www.newdirectionstreatmentcenter.com/
Cultural Training Completed: No
Hours: [Mon, Tue, Wed, Thu, Fri] 08:00 AM - 05:00 PM
Other Language(s):English,Spanish
Accessibility: Details Pending (P P, P EB, P IB, P PA)

Rosecrance Inc
923 N Vermilion St

IL

Vermilion

Clinic/Center: Rehabilitation, Substance Use Disorder

Rosecrance Inc
Danville, IL 61832
Phone:(217) 477-4500
NPI:1871007385
Website: www.medicine.wustl.edu
Cultural Training Completed: No
Hours: [Mon, Tue, Wed, Thu] 08:00 AM - 07:00 PM, Fri 08:00 AM - 12:00 PM
Accessibility: Some Criteria Met (I P, I EB, I IB, I PA)

Psychiatry

Herrmann, Thomas, MD+
Gender: Male
516 W Madison St
Ste 301
Danville, IL 61832
Phone:(217) 383-3311
NPI:1982629051
Cultural Training Completed: No
Hours: [Mon, Tue, Wed, Thu, Fri] 08:00 AM - 05:00 PM
Other Language(s):English
Certification(s):Board Certified
Accessibility: Details Pending (P P, P EB, P IB, P PA)

IL

Vermilion

Psychiatry

Knous, Kort Roderick, MD+
Gender: Male
516 W Madison St
Ste 301
Danville, IL 61832
Phone:(217) 431-7898
NPI:1285257469
Cultural Training Completed: No
Hours: [Mon, Tue, Wed, Thu, Fri] 08:00 AM - 05:00 PM
Accessibility: Details Pending (P P, P EB, P IB, P PA)

Rehabilitation, Substance Use Disorder Unit

Rosecrance, Inc.
923 N Vermilion St
Danville, IL 61832
Phone:(217) 992-6463
NPI:1013289446
Website: https://rosecrance.org
Cultural Training Completed: No
Hours: [Mon, Tue, Wed, Thu] 08:00 AM - 07:00 PM, Fri 08:00 AM - 12:00 PM
Other Language(s):English
Accessibility: Details Pending (P P, P EB, P IB, P PA)

IL

Vermilion

Social Worker

Boyer, Amy Ann, LCSW+
Gender: Female
707 N Logan Ave
Danville, IL 61832
Phone:(217) 477-4770
NPI:1215864806
Cultural Training Completed: No
Hours: [Mon, Tue, Wed, Thu, Fri] 08:00 AM - 05:00 PM
Accessibility: Details Pending (P P, P EB, P IB, P PA)

Gaugler, Amanda, LCSW
Gender: Female
516 W Madison St
Ste 301
Danville, IL 61832
Phone:(217) 383-3311
NPI:1083074488
Cultural Training Completed: No
Hours: [Mon, Tue, Wed, Thu, Fri] 08:00 AM - 05:00 PM
Accessibility: Details Pending (P P, P EB, P IB, P PA)

Hix, Linda Ann, LCSW
Gender: Female
516 W Madison St
Ste 301
Danville, IL 61832
Phone:(217) 383-3311
NPI:1255851796
Cultural Training Completed: No

IL

Vermilion

Social Worker

Hix, Linda Ann, LCSW
Hours: [Mon, Tue, Wed, Thu, Fri] 08:00 AM - 05:00 PM
Other Language(s):English,Spanish
Accessibility: Details Pending (P, EB, IB, PA)

Hoopeston

Clinic/Center: Rehabilitation, Substance Use Disorder

Iroquois Mental Health Center
701 E Orange St
Hoopeston, IL 60942
Phone:(815) 432-5241
NPI:1336699412
Website: https://sobernation.com/
Cultural Training Completed: No
Hours: [Mon, Tue, Wed, Thu, Fri] 08:00 AM - 05:00 PM
Accessibility: Some Criteria Met (P, EB, IB, PA)

Iroquois Mental Health Center
801 E Orange St
Hoopeston, IL 60942
Phone:(815) 432-5241
NPI:1417407503
Website: https://www.iroquoismhc.com/

IL

Vermilion

Clinic/Center: Rehabilitation, Substance Use Disorder

Iroquois Mental Health Center
Cultural Training Completed: No
Hours: [Mon, Tue, Wed, Thu, Fri] 08:00 AM - 05:00 PM
Accessibility: Some Criteria Met (P, EB, IB, PA)

Potomac

Counselor

Remole, Michael, LCMHC
Gender: Male
7757 US Route 136
Potomac, IL 61865
Phone:(217) 649-0492
NPI:1861918492
Cultural Training Completed: No
Hours: [Mon, Tue, Wed, Thu, Fri] 08:00 AM - 05:00 PM
Accessibility: Details Pending (P, EB, IB, PA)

Multi-Specialty Group

Gateway Family Services of Illinois
7757 US Route 136
Potomac, IL 61865
Phone:(217) 649-0492
NPI:1487152344
Cultural Training Completed: No

IL

Vermilion

Multi-Specialty Group

Gateway Family Services of Illinois
Hours: [Mon, Tue, Wed, Thu, Fri] 08:00 AM - 05:00 PM
Accessibility: Details Pending (P, EB, IB, PA)

IL

Adams

Camp Point

Skilled Nursing Facility

Timber Point Healthcare Center Inc
205 E Spring St
Camp Point, IL 62320
Phone:(217) 593-7734
NPI:1023006848
Website: http://www.chitownnorth o1.com
Cultural Training Completed: No
Hours: [Mon, Tue, Wed, Thu, Fri, Sat, Sun] 12:00 AM - 11:59 PM
Other Language(s):Spanish
Accessibility: Details Pending (P, EB, IB, PA)

GOLDEN

Pharmacy: Retail

DENMAN COUNTRY DRUG
102 PRAIRIE MILLS RD
GOLDEN, IL 62339
Phone:(217) 696-2820
NPI:1629099197
Cultural Training Completed: No
Hours: [Mon, Tue, Wed, Thu, Fri] 09:00 AM - 05:00 PM
Other Language(s):English
Accessibility: Details Pending (P, EB, IB, PA)

IL

Adams

Golden

Skilled Nursing Facility

Golden Good Shepherd Home
101 Prairie Mills Rd
Golden, IL 62339
Phone:(217) 696-4421
NPI:1134162399
Website: https://www.carmimanor.com
Cultural Training Completed: No
Hours: [Mon, Tue, Wed, Thu, Fri] 08:00 AM - 05:00 PM
Other Language(s):English
Accessibility: Details Pending (P, EB, IB, PA)

QUINCY

Pharmacy: Retail

BLESSING HEALTH SPECIALTY PHAR
1005 BROADWAY ST RM 1952-304
QUINCY, IL 62301
Phone:(217) 277-3525
NPI:1689378523
Cultural Training Completed: No
Hours: [Mon, Tue, Wed, Thu, Fri] 08:00 AM - 05:00 PM
Other Language(s):English
Accessibility: Some Criteria Met (P, EB, IB, PA)

IL

Adams

Pharmacy: Retail

BROWN DRUG
1121 MAINE ST
QUINCY, IL 62301
Phone:(217) 228-6400
NPI:1790868636
Website: WWW.BROWNDRUGCOMPANY.COM
Cultural Training Completed: Yes
Hours: [Mon, Tue, Wed, Thu, Fri] 07:00 AM - 07:30 PM, Sat 08:30 AM - 05:00 PM
Other Language(s):English
Accessibility: Some Criteria Met (P, EB, IB, PA)

CVS #08636
436 N 30TH ST
QUINCY, IL 62301
Phone:(217) 224-2828
NPI:1184665051
Website: WWW.CVS.COM
Cultural Training Completed: No
Hours: [Mon, Tue, Wed, Thu, Fri] 08:00 AM - 09:00 PM, Sat 09:00 AM - 06:00 PM, Sun 09:00 AM - 05:00 PM
Accessibility: Details Pending (P, EB, IB, PA)

CVS #17885
3701 BROADWAY ST
QUINCY, IL 62305
Phone:(217) 640-5576
NPI:1053004325

IL

Adams

Pharmacy: Retail

CVS #17885
Cultural Training Completed: No
Hours: [Mon, Tue, Wed, Thu, Fri] 10:00 AM - 06:00 PM, Sat 12:00 PM - 05:00 PM
Accessibility: Details Pending (P, EB, IB, PA)

HY-VEE PHARMACY #1533
1400 HARRISON ST
QUINCY, IL 62301
Phone:(217) 222-2930
NPI:1134158934
Website: www.hy-vee.com
Cultural Training Completed: No
Hours: [Mon, Tue, Wed, Thu, Fri] 08:00 AM - 08:00 PM, Sat 09:00 AM - 06:00 PM, Sun 10:00 AM - 06:00 PM
Other Language(s):English
Accessibility: Some Criteria Met (P, EB, IB, PA)

HY-VEE PHARMACY #1534
3700 BROADWAY ST
QUINCY, IL 62305
Phone:(217) 224-7555
NPI:1750310579
Website: www.hy-vee.com
Cultural Training Completed: No

IL

Adams

Pharmacy: Retail

HY-VEE PHARMACY #1534
Hours: [Mon, Tue, Wed, Thu, Fri] 08:00 AM - 08:00 PM, Sat 09:00 AM - 06:00 PM, Sun 10:00 AM - 04:00 PM
Other Language(s):English
Accessibility: Some Criteria Met (P, EB, IB, PA)

ILLINI HEALTH SERVICES PHARMAC
1005 BROADWAY ST
RM 1970-107
QUINCY, IL 62301
Phone:(217) 214-5802
NPI:1336810431
Cultural Training Completed: No
Hours: [Mon, Tue, Wed, Thu, Fri] 08:30 AM - 05:00 PM
Other Language(s):English
Accessibility: Details Pending (P, EB, IB, PA)

SAM'S CLUB #4999
700 N 54TH ST
QUINCY, IL 62305
Phone:(217) 222-6682
NPI:1881841690
Cultural Training Completed: Yes
Hours: [Mon, Tue, Wed, Thu, Fri] 09:00 AM - 07:00 PM, Sat 09:00 AM - 06:00 PM

IL

Adams

Pharmacy: Retail

SAM'S CLUB #4999
Other Language(s):English
Accessibility: Details Pending (P, EB, IB, PA)

WAL-MART #1454
5211 BROADWAY ST
QUINCY, IL 62305
Phone:(217) 228-2331
NPI:1427076934
Website: www.WALMART.COM
Cultural Training Completed: Yes
Hours: [Mon, Tue, Wed, Thu, Fri, Sat] 09:00 AM - 07:00 PM, Sun 10:00 AM - 06:00 PM
Other Language(s):English
Accessibility: Details Pending (P, EB, IB, PA)

WALGREENS #15249
1723 BROADWAY ST
QUINCY, IL 62301
Phone:(217) 222-0792
NPI:1811902950
Website: www.WALGREENS.COM
Cultural Training Completed: No
Hours: [Mon, Tue, Wed, Thu, Fri] 08:00 AM - 08:00 PM, Sat 09:00 AM - 06:00 PM, Sun 10:00 AM - 06:00 PM

IL

Adams

Pharmacy: Retail

WALGREENS #15249
Other Language(s):English
Accessibility: Details Pending (P, EB, IB, PA)

Pharmacy: Specialty Pharmacy

BLESSING HEALTH SPECIALTY PHAR
1005 BROADWAY ST
RM 1952-304
QUINCY, IL 62301
Phone:(217) 277-3525
NPI:1689378523
Cultural Training Completed: No
Hours: [Mon, Tue, Wed, Thu, Fri] 08:00 AM - 05:00 PM
Other Language(s):English
Accessibility: Some Criteria Met (P, EB, IB, PA)

Quincy

Alzheimer Center (Dementia Center)

High Point Residence Quincy
319 S 48th St
Quincy, IL 62305
Phone:(217) 577-2019
NPI:1376301127
Cultural Training Completed: Yes
Hours: [Mon, Tue, Wed, Thu, Fri, Sat, Sun] 12:00 AM - 11:59 PM

IL

Adams

Alzheimer Center (Dementia Center)

High Point Residence Quincy
Accessibility: Details Pending (P, EB, IB, PA)

Assisted Living Facility

West Central Illinois Housing Association LP
639 York St
Quincy, IL 62301
Phone:(217) 592-3668
NPI:1184676330
Website: https://www.wcicil.org/
Cultural Training Completed: No
Hours: [Mon, Tue, Wed, Thu, Fri, Sat, Sun] 12:00 AM - 11:59 PM
Other Language(s):English
Accessibility: Details Pending (P, EB, IB, PA)

Durable Medical Equipment (DME) & Medical Supplies

Adaptive Mobility Systems
1014 Maine St
Quincy, IL 62301
Phone:(217) 223-3121
NPI:1427100155
Website: https://www.blessinghealth.org/
Cultural Training Completed: No

IL

Adams

Durable Medical Equipment (DME) & Medical Supplies

Adaptive Mobility Systems
Hours: [Mon, Tue, Wed, Thu, Fri] 08:00 AM - 05:00 PM
Accessibility: Some Criteria Met (P, EB, IB, PA)

Denman Medical Equipment and Supply
1020 Broadway St
Quincy, IL 62301
Phone:(234) 567-8910
NPI:1003968553
Website: https://www.blessinghealth.org/
Cultural Training Completed: Yes
Hours: [Mon, Tue, Wed, Thu, Fri, Sat] 08:00 AM - 05:00 PM
Accessibility: Some Criteria Met (P, EB, IB, PA)

LINCARE INC
3906 Broadway St
Quincy, IL 62305
Phone:(877) 214-7913
NPI:1407864598
Website: www.mercy.net
Cultural Training Completed: No
Hours: [Mon, Tue, Wed, Thu, Fri] 08:00 AM - 05:00 PM

IL

Adams

Durable Medical Equipment (DME) & Medical Supplies

LINCARE INC
Accessibility: Details Pending (P, EB, IB, PA)

Rotech
2439 Broadway St
Quincy, IL 62301
Phone:(217) 223-0035
NPI:1871573592
Cultural Training Completed: Yes
Hours: [Mon, Tue, Wed, Thu, Fri] 09:00 AM - 04:00 PM
Accessibility: Some Criteria Met (P, EB, IB, PA)

Home Delivered Meals

West Central Illinois Nutrition Project
639 York St
Rm 333
Quincy, IL 62301
Phone:(217) 592-3657
Cultural Training Completed: No
Hours: [Mon, Tue, Wed, Thu, Fri] 08:00 AM - 05:00 PM
Accessibility: Details Pending (P, EB, IB, PA)

Home Health

Blessing Hospital
5011 Oak St
Quincy, IL 62305
Phone:(217) 228-5521
NPI:1548269426

IL

Adams

Home Health

Blessing Hospital
Cultural Training Completed: No
Hours: [Mon, Tue, Wed, Thu, Fri] 08:00 AM - 05:00 PM
Accessibility: Some Criteria Met (P, EB, IB, PA)

Hospice Care, Community Based

UnityPoint at Home-Hospice
235 N 12th St
Quincy, IL 62301
Phone:(217) 277-4099
NPI:1639472178
Cultural Training Completed: No
Hours: [Mon, Tue, Wed, Thu, Fri] 08:00 AM - 05:00 PM
Accessibility: Details Pending (P, EB, IB, PA)

Laboratory Testing

Quincy Medical Group
3301 Broadway St
Quincy, IL 62301
Phone:(217) 222-6550
NPI:1770614570
Cultural Training Completed: No
Hours: [Mon, Tue, Wed, Thu] 07:00 AM - 04:45 PM, Fri 09:00 AM - 04:15 PM
Other Language(s):English

IL

Adams

Laboratory Testing

Quincy Medical Group
Accessibility: Details Pending (P, EB, IB, PA)

Quincy Medical Group
1025 Maine St
Quincy, IL 62301
Phone:(217) 222-6550
NPI:1396719431
Website: http://www.quincymedgroup.com/
Cultural Training Completed: No
Hours: [Mon, Tue, Wed, Thu, Fri] 08:00 AM - 05:00 PM
Accessibility: Details Pending (P, EB, IB, PA)

Quincy Medical Group
1101 Maine Street
Quincy, IL 62301
Phone:(217) 222-6550
NPI:1396719431
Website: http://www.quincymedgroup.com/
Cultural Training Completed: No
Hours: [Mon, Tue, Wed, Thu, Fri] 08:00 AM - 05:00 PM
Accessibility: Details Pending (P, EB, IB, PA)

Multi-Specialty Group

Advance Physical Therapy
4800 Maine St
Ste 48100

IL

Adams

Multi-Specialty Group

Advance Physical Therapy
Quincy, IL 62305
Phone:(217) 222-6800
NPI:1073882304
Website: https://advancept.net
Cultural Training Completed: No
Hours: [Mon, Tue, Wed, Thu, Fri] 08:00 AM - 05:00 PM
Accessibility: Details Pending (P, EB, IB, PA)

Advance Physical Therapy Sports Medicine Of Adams County LLC
927 Broadway St
Ste 100
Quincy, IL 62301
Phone:(217) 222-6800
NPI:1104836105
Website: https://www.blessinghealth.org/
Cultural Training Completed: No
Hours: [Mon, Tue, Wed, Thu, Fri] 08:00 AM - 05:00 PM
Accessibility: Details Pending (P, EB, IB, PA)

Advance Physical Therapy and Sports Medicine of Adams County LLC
4800 Maine St
Ste 48

IL

Adams

Multi-Specialty Group

Advance Physical Therapy and Sports Medicine of Adams County LLC
Quincy, IL 62305
Phone:(217) 222-6800
NPI:1073882304
Website: https://advancept.net
Cultural Training Completed: No
Hours: [Mon, Tue, Wed, Thu, Fri] 08:00 AM - 05:00 PM
Accessibility: Details Pending (P, EB, IB, PA)

Advance Physical Therapy and Sports Medicine of Adams County LLC
4800 Maine St
Ste 48
Quincy, IL 62305
Phone:(217) 223-8400
NPI:1831109826
Website: https://www.blessinghealth.org/
Cultural Training Completed: No
Hours: [Mon, Tue, Wed, Thu, Fri] 08:00 AM - 05:00 PM
Accessibility: Details Pending (P, EB, IB, PA)

IL

Adams

Multi-Specialty Group

Advance Physical Therapy and Sports Medicine of Adams County LLC
4800 Maine St
Ste 48100
Quincy, IL 62305
Phone:(217) 222-6800
NPI:1831109826
Website: https://www.blessinghealth.org/
Cultural Training Completed: No
Hours: [Mon, Tue, Wed, Thu, Fri] 08:00 AM - 05:00 PM
Accessibility: Details Pending (P, EB, IB, PA)

Advance Physical Therapy and Sports Medicine of Adams County LLC
4800 Maine St
Ste 48100
Quincy, IL 62305
Phone:(217) 222-6800
NPI:1871831388
Website: https://advancept.net
Cultural Training Completed: No
Hours: [Mon, Tue, Wed, Thu, Fri] 08:00 AM - 05:00 PM
Accessibility: Details Pending (P, EB, IB, PA)

IL

Adams

Multi-Specialty Group

Ameriwound Physicians IL LLC
1440 N 10th St
Quincy, IL 62301
Phone:(217) 224-3780
NPI:1104245893
Website: https://www.ameriwoundphysicians.com
Cultural Training Completed: No
Hours: [Mon, Tue, Wed, Thu, Fri] 08:00 AM - 05:00 PM
Accessibility: Details Pending (P, EB, IB, PA)

Blessing Hospital
927 Broadway St
Quincy, IL 62301
Phone:(217) 214-3448
NPI:1346646387
Website: https://www.blessinghealth.org
Cultural Training Completed: No
Hours: [Mon, Tue, Wed, Thu, Fri] 08:00 AM - 05:00 PM
Accessibility: Details Pending (P, EB, IB, PA)

Blessing Hospital
1005 Broadway St
Quincy, IL 62301
Phone:(217) 223-1200
NPI:1346646387
Website: https://www.blessinghealth.org

IL

Adams

Multi-Specialty Group

Blessing Hospital
Cultural Training Completed: No
Hours: [Mon, Tue, Wed, Thu, Fri, Sat, Sun] 06:00 AM - 10:30 PM
Other Language(s):English
Accessibility: Details Pending (P, EB, IB, PA)

Blessing Hospital
1005 Broadway St
Quincy, IL 62301
Phone:(217) 545-8000
NPI:1558489021
Website: http://www.ssmhealth.com/
Cultural Training Completed: No
Hours: [Mon, Tue, Wed, Thu, Fri] 08:00 AM - 05:00 PM
Accessibility: Details Pending (P, EB, IB, PA)

Blessing Hospital
927 Broadway St
Quincy, IL 62301
Phone:(217) 224-4453
NPI:1558489021
Website: http://www.ssmhealth.com/
Cultural Training Completed: No
Hours: [Mon, Tue, Wed, Thu, Fri] 08:00 AM - 05:00 PM

IL

Adams

Multi-Specialty Group

Blessing Hospital
Accessibility: Details Pending (P, EB, IB, PA)

Blessing Hospital
1005 Broadway St
Quincy, IL 62301
Phone:(217) 223-1200
NPI:1235656745
Website: www.medicine.wustl.edu
Cultural Training Completed: No
Hours: [Mon, Tue, Wed, Thu, Fri] 08:00 AM - 05:00 PM
Other Language(s):English
Accessibility: Some Criteria Met (P, EB, IB, PA)

Blessing Physician Services
4800 Maine St
Quincy, IL 62305
Phone:(217) 214-6200
NPI:1396097960
Website: http://www.siumed.org
Cultural Training Completed: No
Hours: [Mon, Tue, Wed, Thu, Fri] 08:00 AM - 05:00 PM
Accessibility: Details Pending (P, EB, IB, PA)

Blessing Physician Services
927 Broadway St

IL

Adams

Multi-Specialty Group

Blessing Physician Services
Ste 120
Quincy, IL 62301
Phone:(217) 214-6200
NPI:1346646387
Website: https://www.blessinghealth.org
Cultural Training Completed: No
Hours: [Mon, Tue, Wed, Thu, Fri] 08:00 AM - 05:00 PM
Accessibility: Details Pending (P, EB, IB, PA)

FCM Quincy
612 N 11th St
Quincy, IL 62301
Phone:(217) 224-9484
NPI:1558385989
Website: http://www.siumed.org
Cultural Training Completed: No
Hours: [Mon, Tue, Wed, Thu, Fri] 08:00 AM - 05:00 PM
Other Language(s):Gujarati,Arabic,Chinese,French,English
Accessibility: Some Criteria Met (P, EB, IB, PA)

IEC-QUINCY
2445 Broadway St
Quincy, IL 62301
Phone:(217) 222-8800
NPI:1477703411

IL

Adams

Multi-Specialty Group

IEC-QUINCY
Cultural Training Completed: No
Hours: [Mon, Tue, Wed, Thu, Fri] 08:00 AM - 05:00 PM
Accessibility: Details Pending (P, EB, IB, PA)

Quincy Medical Group
1025 Maine St
Quincy, IL 62301
Phone:(217) 222-6550
NPI:1396719431
Website: https://quincymedgroup.com/
Cultural Training Completed: No
Hours: [Mon, Tue, Wed, Thu, Fri] 08:00 AM - 05:00 PM
Accessibility: Details Pending (P, EB, IB, PA)

Quincy Medical Group
1005 Broadway St
Quincy, IL 62301
Phone:(217) 222-6550
NPI:1548234198
Website: http://www.quincymedgroup.com
Cultural Training Completed: No
Hours: [Mon, Tue, Wed, Thu, Fri] 08:00 AM - 05:00 PM
Accessibility: Details Pending (P, EB, IB, PA)

IL

Adams

Multi-Specialty Group

Quincy Medical Group
3301 Broadway St
Quincy, IL 62301
Phone:(217) 277-4070
NPI:1548234198
Website:
http://www.quincymedgroup.com
Cultural Training Completed: No
Hours: [Mon, Tue, Wed, Thu, Fri] 08:00 AM - 05:00 PM
Accessibility: Details Pending (P, EB, IB, PA)

Quincy Medical Group
1707 N 12th St
Quincy, IL 62301
Phone:(217) 222-6550
NPI:1548234198
Website:
http://www.quincymedgroup.com
Cultural Training Completed: No
Hours: [Mon, Tue, Wed, Thu, Fri] 08:00 AM - 05:00 PM
Accessibility: Details Pending (P, EB, IB, PA)

Quincy Medical Group
1118 Hampshire St
Quincy, IL 62301
Phone:(217) 222-6550
NPI:1548234198
Website:
http://www.quincymedgroup.com

IL

Adams

Multi-Specialty Group

Quincy Medical Group
Cultural Training Completed: No
Hours: [Mon, Tue, Wed, Thu, Fri] 08:00 AM - 05:00 PM
Accessibility: Details Pending (P, EB, IB, PA)

Quincy Medical Group
1025 Maine St
Quincy, IL 62301
Phone:(217) 222-6550
NPI:1548234198
Website:
http://www.quincymedgroup.com
Cultural Training Completed: No
Hours: [Mon, Tue, Wed, Thu, Fri] 08:00 AM - 05:00 PM
Accessibility: Some Criteria Met (P, EB, IB, PA)

Quincy Medical Group
1125 Hampshire St
Quincy, IL 62301
Phone:(217) 222-3937
NPI:1548234198
Website:
http://www.quincymedgroup.com
Cultural Training Completed: No
Hours: [Mon, Tue, Wed, Thu, Fri] 08:00 AM - 05:00 PM
Accessibility: Details Pending (P, EB, IB, PA)

IL

Adams

Multi-Specialty Group

Quincy Medical Group
1025 Maine St
Quincy, IL 62301
Phone:(217) 222-6550
NPI:1851608780
Website:
https://quincymedgroup.com/
Cultural Training Completed: No
Hours: [Mon, Tue, Wed, Thu, Fri] 08:00 AM - 05:00 PM
Other Language(s):English
Accessibility: Some Criteria Met (P, EB, IB, PA)

Quincy Medical Group Cancer Institute
3347 Broadway
Quincy, IL 62301
Phone:(217) 277-4070
NPI:1548234198
Website:
http://www.quincymedgroup.com
Cultural Training Completed: No
Hours: [Mon, Tue, Wed, Thu, Fri] 08:00 AM - 05:00 PM
Accessibility: Details Pending (P, EB, IB, PA)

SIU Center for Family Medicine - Quincy
612 N 11th St
Quincy, IL 62301
Phone:(217) 224-9484
NPI:1396097960

IL

Adams

Multi-Specialty Group

SIU Center for Family Medicine - Quincy
Website:
http://www.siumed.org
Cultural Training Completed: No
Hours: [Mon, Tue, Wed, Thu, Fri] 08:00 AM - 05:00 PM
Other Language(s):French,English
Accessibility: Some Criteria Met (P, EB, IB, PA)

SIU Physicians & Surgeons, Inc
400 N 9TH ST
2ND FLOOR, CLINIC 2A
Quincy, IL 62301
Phone:(217) 545-8000
NPI:1558385989
Website:
http://www.siumed.org
Cultural Training Completed: No
Hours: [Mon, Tue, Wed, Thu, Fri] 08:00 AM - 05:00 PM
Accessibility: Some Criteria Met (P, EB, IB, PA)

Siu Quincy Family Medicine (Fqhc)
612 N 11th St
B
Quincy, IL 62301
Phone:(215) 545-8000
NPI:1558385989

IL

Adams

Multi-Specialty Group

Siu Quincy Family Medicine (Fqhc)
Website: http://www.siumed.org
Cultural Training Completed: No
Hours: [Mon, Tue, Wed, Thu, Fri] 08:00 AM - 05:00 PM
Accessibility: Some Criteria Met (I P, I EB, P IB, I PA)

Prosthetic/Orthotic Supplier

CPO-Quincy
926 Broadway St
Ste 3
Quincy, IL 62301
Phone:(217) 221-8991
NPI:1174573307
Cultural Training Completed: No
Hours: [Mon, Tue, Wed, Thu, Fri] 08:00 AM - 05:00 PM
Accessibility: Details Pending (P P, P EB, P IB, P PA)

Hanger Prosthetics And Orthotics Inc Quincy
307 N 36th St
Ste 205
Quincy, IL 62301
Phone:(512) 777-3800
NPI:1376628909
Website: https://hangerclinic.com
Cultural Training Completed: No

IL

Adams

Prosthetic/Orthotic Supplier

Hanger Prosthetics And Orthotics Inc Quincy
Hours: [Mon, Tue, Wed, Thu, Fri] 08:30 AM - 05:00 PM
Other Language(s):English
Accessibility: Details Pending (P P, P EB, P IB, P PA)

Skilled Nursing Facility

Good Samaritan Home of Quincy
2130 Harrison St
Quincy, IL 62301
Phone:(217) 223-8717
NPI:1396840153
Website: https://www.gshq.org
Cultural Training Completed: No
Hours: [Mon, Tue, Wed, Thu, Fri, Sat, Sun] 12:00 AM - 11:59 PM
Other Language(s):English
Accessibility: Details Pending (P P, P EB, P IB, P PA)

Quincy Healthcare & Senior Living, Llc
1440 N 10th St
Quincy, IL 62301
Phone:(217) 224-3780
NPI:1083381958
Cultural Training Completed: No

IL

Adams

Skilled Nursing Facility

Quincy Healthcare & Senior Living, Llc
Hours: [Mon, Tue, Wed, Thu, Fri, Sat, Sun] 12:00 AM - 11:59 PM
Accessibility: Details Pending (P P, P EB, P IB, P PA)

Sunset Home
418 Washington St
Quincy, IL 62301
Phone:(217) 223-2636
NPI:1215937867
Website: https://www.sunsethome.org/
Cultural Training Completed: No
Hours: [Mon, Tue, Wed, Thu, Fri, Sat, Sun] 12:00 AM - 11:59 PM
Other Language(s):English
Accessibility: Details Pending (P P, P EB, P IB, P PA)

Brown

MOUNT STERLING

Pharmacy: Retail

MORELAND AND DEVITT
200 PITTSFIELD RD
STE B
MOUNT STERLING, IL 62353
Phone:(217) 773-2020
NPI:1447354485

IL

Brown

Pharmacy: Retail

MORELAND AND DEVITT
Cultural Training Completed: Yes
Hours: [Mon, Tue, Wed, Thu, Fri] 08:30 AM - 05:30 PM, Sat 08:30 AM - 12:00 PM
Other Language(s):English,Spanish
Accessibility: Details Pending (P P, P EB, P IB, P PA)

Mount Sterling

Skilled Nursing Facility

Heritage Manor - Mt. Sterling, LLC
435 Camden Rd
Mount Sterling, IL 62353
Phone:(217) 773-3377
NPI:1891786927
Website: https://www.evergreenslc.com
Cultural Training Completed: No
Hours: [Mon, Tue, Wed, Thu, Fri] 08:00 AM - 05:00 PM
Other Language(s):English
Accessibility: Details Pending (P P, P EB, P IB, P PA)

Mount Sterling Health And Rehab Center Llc
435 Camden Rd

IL

Brown

Skilled Nursing Facility

Mount Sterling Health And Rehab Center Llc
Mount Sterling, IL 62353
Phone:(217) 773-3377
NPI:1376233221
Cultural Training Completed: No
Hours: [Mon, Tue, Wed, Thu, Fri, Sat, Sun] 12:00 AM - 11:59 PM
Other Language(s):Spanish,American Sign Language
Accessibility: Details Pending (P, EB, IB, PA)

Mt Sterling

Multi-Specialty Group

Quincy Medical Group
216 Pittsfield Rd.
Mt Sterling, IL 62353
Phone:(217) 773-3963
NPI:1548234198
Website: http://www.quincymedgroup.com
Cultural Training Completed: No
Hours: [Mon, Tue, Wed, Thu, Fri] 08:00 AM - 05:00 PM
Accessibility: Details Pending (P, EB, IB, PA)

IL

Calhoun

Hardin

Multi-Specialty Group

Ameriwound Physicians IL LLC
1 Myrtle
Hardin, IL 62047
Phone:(618) 576-2278
NPI:1104245893
Website: https://www.ameriwoundphysicians.com
Cultural Training Completed: No
Hours: [Mon, Tue, Wed, Thu, Fri] 08:00 AM - 05:00 PM
Accessibility: Details Pending (P, EB, IB, PA)

Cass

BEARDSTOWN

Pharmacy

MORELAND AND DEVITT PHARMACY
201 S STATE ST
BEARDSTOWN, IL 62618
Phone:(217) 909-4333
NPI:1235506106
Website: www.mndpharmacy.com
Cultural Training Completed: No
Hours: [Mon, Tue, Wed, Thu, Fri] 09:00 AM - 06:00 PM, Sat 09:00 AM - 01:00 PM

IL

Cass

Pharmacy

MORELAND AND DEVITT PHARMACY
Other Language(s):English,Spanish
Accessibility: Some Criteria Met (P, EB, IB, PA)

Pharmacy: Retail

MORELAND AND DEVITT PHARMACY
201 S STATE ST
BEARDSTOWN, IL 62618
Phone:(217) 909-4333
NPI:1235506106
Website: www.mndpharmacy.com
Cultural Training Completed: No
Hours: [Mon, Tue, Wed, Thu, Fri] 09:00 AM - 06:00 PM, Sat 09:00 AM - 01:00 PM
Other Language(s):English,Spanish
Accessibility: Some Criteria Met (P, EB, IB, PA)

WAL-MART #1451
100 LINCOLN AVE
BEARDSTOWN, IL 62618
Phone:(217) 323-1327
NPI:1023035391

IL

Cass

Pharmacy: Retail

WAL-MART #1451
Website: www.WALMART.COM
Cultural Training Completed: Yes
Hours: [Mon, Tue, Wed, Thu, Fri, Sat] 09:00 AM - 07:00 PM, Sun 10:00 AM - 06:00 PM
Other Language(s):English
Accessibility: Details Pending (P, EB, IB, PA)

Beardstown

Assisted Living Facility

Beardstown Supportive Living LLC
8570 Saint Lukes Dr
Beardstown, IL 62618
Phone:(217) 323-1860
NPI:1689355109
Cultural Training Completed: No
Hours: [Mon, Tue, Wed, Thu, Fri, Sat, Sun] 12:00 AM - 11:59 PM
Other Language(s):Spanish
Accessibility: Details Pending (P, EB, IB, PA)

Heritage Enterprises Inc
8570 Saint Lukes Dr
Beardstown, IL 62618
Phone:(217) 323-1860
NPI:1710156609

IL

Cass

Assisted Living Facility

Heritage Enterprises Inc
Website: https://mimcamed.com
Cultural Training Completed: No
Hours: [Mon, Tue, Wed, Thu, Fri] 08:00 AM - 05:00 PM
Other Language(s):English
Accessibility: Details Pending (P, EB, IB, PA)

Multi-Specialty Group

ApexNetwork Physical Therapy
1350 Grand Ave
Beardstown, IL 62618
Phone:(217) 909-6598
NPI:1033166061
Website: http://www.apexnetworkpt.com
Cultural Training Completed: No
Hours: [Mon, Tue, Wed, Thu, Fri] 08:00 AM - 05:00 PM
Accessibility: Details Pending (P, EB, IB, PA)

Cass County Health Clinic (FQHC)
1501 Wall St
Beardstown, IL 62618
Phone:(217) 323-2242
NPI:1164596375
Website: https://www.casscohealth.org

IL

Cass

Multi-Specialty Group

Cass County Health Clinic (FQHC)
Cultural Training Completed: No
Hours: [Mon, Tue, Wed, Thu, Fri] 08:00 AM - 05:00 PM
Accessibility: Details Pending (P, EB, IB, PA)

Memorial Care
8460 Saint Lukes Dr
Beardstown, IL 62618
Phone:(217) 544-0306
NPI:1174877930
Website: https://www.memorialmd.com
Cultural Training Completed: No
Hours: [Mon, Tue, Wed, Thu, Fri] 08:00 AM - 05:00 PM
Accessibility: Some Criteria Met (P, EB, IB, PA)

Skilled Nursing Facility

Beardstown Health and Rehab Center LLC
8306 Saint Lukes Dr
Beardstown, IL 62618
Phone:(217) 323-4055
NPI:1336839380
Cultural Training Completed: No
Hours: [Mon, Tue, Wed, Thu, Fri, Sat, Sun] 12:00 AM - 11:59 PM

IL

Cass

Skilled Nursing Facility

Beardstown Health and Rehab Center LLC
Other Language(s):Spanish,American Sign Language
Accessibility: Details Pending (P, EB, IB, PA)

VIRGINIA

Pharmacy: Retail

MORELAND AND DEVITT PHARMACY
118 E BEARDSTOWN ST
VIRGINIA, IL 62691
Phone:(217) 452-3301
NPI:1134671324
Cultural Training Completed: No
Hours: [Mon, Tue, Wed, Thu, Fri] 10:00 AM - 05:00 PM
Other Language(s):English,Spanish
Accessibility: Some Criteria Met (P, EB, IB, PA)

Virginia

Home Health

Cass County Dental Clinic
331 S Main St
Virginia, IL 62691
Phone:(217) 452-3057
NPI:1104887801

IL

Cass

Home Health

Cass County Dental Clinic
Cultural Training Completed: No
Hours: [Mon, Tue, Wed, Thu, Fri] 08:00 AM - 05:00 PM
Accessibility: Some Criteria Met (P, EB, IB, PA)

Hospice Care, Community Based

Cass Schuyler Area Hospice
331 S Main St
Virginia, IL 62691
Phone:(217) 452-3087
NPI:1891757118
Website: https://www.thepainmd.com
Cultural Training Completed: No
Hours: [Mon, Tue, Wed, Thu, Fri] 08:00 AM - 05:00 PM
Other Language(s):English,Spanish,French
Accessibility: Some Criteria Met (P, EB, IB, PA)

Multi-Specialty Group

Cass County Dental Clinic
331 S Main St
Virginia, IL 62691
Phone:(217) 323-2242
NPI:1871555193

IL

Cass

Multi-Specialty Group

Cass County Dental Clinic
Website: https://casscohealth.org/
Cultural Training Completed: No
Hours: [Mon, Tue, Wed, Thu, Fri] 08:00 AM - 05:00 PM
Accessibility: Details Pending (P, EB, IB, PA)

Cass County Health Clinic (FQHC)
331 S Main St
Virginia, IL 62691
Phone:(217) 452-3057
NPI:1164596375
Website: https://www.casscohealth.org
Cultural Training Completed: No
Hours: [Mon, Tue, Wed, Thu, Fri] 08:00 AM - 05:00 PM
Accessibility: Some Criteria Met (P, EB, IB, PA)

Champaign

CHAMPAIGN

Pharmacy: Retail

CARLE RX CURTIS
1701 CURTIS RD STE 1024
CHAMPAIGN, IL 61822
Phone:(217) 365-5400
NPI:1487372918

IL

Champaign

Pharmacy: Retail

CARLE RX CURTIS
Website: www.carlerx.org
Cultural Training Completed: No
Hours: [Mon, Tue, Wed, Thu, Fri] 08:00 AM - 12:00 AM, [Sat, Sun] 09:00 AM - 12:00 AM
Other Language(s):English
Accessibility: Some Criteria Met (P, EB, IB, PA)

COSTCO #1384
2002 N NEIL ST
CHAMPAIGN, IL 61820
Phone:(217) 600-6548
NPI:1982217345
Cultural Training Completed: No
Hours: [Mon, Tue, Wed, Thu, Fri] 10:00 AM - 07:00 PM, Sat 09:30 AM - 06:00 PM
Other Language(s):English
Accessibility: Details Pending (P, EB, IB, PA)

CVS #08683
107 W GREEN ST
CHAMPAIGN, IL 61820
Phone:(217) 355-8123
NPI:1285675157
Website: WWW.CVS.COM
Cultural Training Completed: No

IL

Champaign

Pharmacy: Retail

CVS #08683
Hours: [Mon, Tue, Wed, Thu, Fri] 08:00 AM - 10:00 PM, Sat 09:00 AM - 06:00 PM, Sun 10:00 AM - 06:00 PM
Accessibility: Details Pending (P, EB, IB, PA)

CVS #16362
2102 N PROSPECT AVE
CHAMPAIGN, IL 61822
Phone:(217) 355-3345
NPI:1861414674
Website: WWW.CVS.COM
Cultural Training Completed: No
Hours: [Mon, Tue, Wed, Thu, Fri] 10:00 AM - 06:00 PM, Sat 12:00 PM - 05:00 PM, Sun 11:00 AM - 05:00 PM
Other Language(s):English
Accessibility: Details Pending (P, EB, IB, PA)

CVS #18078
109 N MATTIS AVE
CHAMPAIGN, IL 61821
Phone:(217) 351-8497
NPI:1376579623
Website: WWW.SCHNUCKS.COM
Cultural Training Completed: Yes

IL

Champaign

Pharmacy: Retail

CVS #18078
Hours: [Mon, Tue, Wed, Thu, Fri] 06:00 AM - 06:00 PM, Sat 09:00 AM - 06:00 PM, Sun 10:00 AM - 04:00 PM
Accessibility: Details Pending (P, EB, IB, PA)

MEIJER PHARMACY #146
2401 N PROSPECT AVE
CHAMPAIGN, IL 61822
Phone:(217) 353-4010
NPI:1215207006
Website: WWW.MEIJER.COM/PHARMACY
Cultural Training Completed: Yes
Hours: [Mon, Tue, Wed, Thu, Fri] 09:00 AM - 08:00 PM, [Sat, Sun] 10:00 AM - 06:00 PM
Other Language(s):English
Accessibility: Details Pending (P, EB, IB, PA)

PROMISE HEALTHCARE PHARMACY
819 BLOOMINGTON RD
CHAMPAIGN, IL 61820
Phone:(217) 600-7007
NPI:1376384560

IL

Champaign

Pharmacy: Retail

PROMISE HEALTHCARE PHARMACY
Cultural Training Completed: No
Hours: [Mon, Tue, Wed, Thu, Fri] 09:00 AM - 05:00 PM
Other Language(s):English,Spanish
Accessibility: Some Criteria Met (P, EB, IB, PA)

SAM'S CLUB #8197
915 W MARKETVIEW DR
CHAMPAIGN, IL 61822
Phone:(217) 352-1987
NPI:1669499950
Cultural Training Completed: Yes
Hours: [Mon, Tue, Wed, Thu, Fri] 09:00 AM - 07:00 PM, Sat 09:00 AM - 06:00 PM
Other Language(s):English
Accessibility: Details Pending (P, EB, IB, PA)

WAL-MART #1734
2610 N PROSPECT AVE
CHAMPAIGN, IL 61822
Phone:(217) 352-1490
NPI:1871510156

IL

Champaign

Pharmacy: Retail

WAL-MART #1734
Website: www.WALMART.COM
Cultural Training Completed: Yes
Hours: [Mon, Tue, Wed, Thu, Fri, Sat] 09:00 AM - 07:00 PM, Sun 10:00 AM - 06:00 PM
Other Language(s):English
Accessibility: Details Pending (P, EB, IB, PA)

WALGREENS #04409
1713 W SPRINGFIELD AVE
CHAMPAIGN, IL 61821
Phone:(217) 356-2529
NPI:1689689705
Website: www.WALGREENS.COM
Cultural Training Completed: No
Hours: [Mon, Tue, Wed, Thu, Fri] 09:00 AM - 09:00 PM, Sat 09:00 AM - 06:00 PM, Sun 10:00 AM - 06:00 PM
Other Language(s):English
Accessibility: Details Pending (P, EB, IB, PA)

WALGREENS #09851
2402 VILLAGE GREEN PL

IL

Champaign

Pharmacy: Retail

WALGREENS #09851
CHAMPAIGN, IL 61822
Phone:(217) 398-2764
NPI:1669487773
Website: www.WALGREENS.COM
Cultural Training Completed: No
Hours: [Mon, Tue, Wed, Thu, Fri] 09:00 AM - 08:00 PM, Sat 09:00 AM - 06:00 PM, Sun 10:00 AM - 06:00 PM
Other Language(s):English
Accessibility: Details Pending (P, EB, IB, PA)

WALGREENS #09921
1509 S NEIL ST
CHAMPAIGN, IL 61820
Phone:(217) 351-1516
NPI:1134139090
Website: www.WALGREENS.COM
Cultural Training Completed: No
Hours: [Mon, Tue, Wed, Thu, Fri, Sun] 10:00 AM - 06:00 PM, Sat 09:00 AM - 06:00 PM
Other Language(s):English
Accessibility: Details Pending (P, EB, IB, PA)

IL

Champaign

Pharmacy: Retail

WALGREENS SPECIALTY PHARMACY
1801 W WINDSOR RD STE 101
CHAMPAIGN, IL 61822
Phone:(217) 366-1225
NPI:1235404245
Website: www.WALGREENS.COM
Cultural Training Completed: No
Hours: [Mon, Tue, Wed, Thu, Fri] 09:00 AM - 05:00 PM
Other Language(s):English
Accessibility: Details Pending (P, EB, IB, PA)

WALGREENS SPECIALTY PHARMACY
101 W UNIVERSITY AVE
STE 102
CHAMPAIGN, IL 61820
Phone:(217) 366-1278
NPI:1558636555
Website: www.WALGREENS.COM
Cultural Training Completed: No
Hours: [Mon, Tue, Wed, Thu, Fri] 09:00 AM - 05:00 PM

IL

Champaign

Pharmacy: Retail

WALGREENS SPECIALTY PHARMACY
Other Language(s):English
Accessibility: Details Pending (P, EB, IB, PA)

Champaign

Assisted Living Facility

Eden Supportive Living
222 N State St
Champaign, IL 61820
Phone:(217) 903-5899
NPI:1134557846
Website: https://www.newageservices.org
Cultural Training Completed: No
Hours: [Mon, Tue, Wed, Thu, Fri] 09:00 AM - 05:00 PM
Other Language(s):Spanish
Accessibility: Some Criteria Met (P, EB, IB, PA)

Durable Medical Equipment (DME) & Medical Supplies

Apria Healthcare LLC Champaign
407 Devonshire Dr
Champaign, IL 61820
Phone:(866) 505-6365
NPI:1003852963
Website: http://www.apria.com

IL

Champaign

Durable Medical Equipment (DME) & Medical Supplies

Apria Healthcare LLC Champaign
Cultural Training Completed: No
Hours: [Mon, Tue, Wed, Thu, Fri, Sat, Sun] 08:00 AM - 05:00 PM
Other Language(s):English
Accessibility: Details Pending (P, EB, IB, PA)

Hueys Home Medical
2024 Glenn Park Dr
Champaign, IL 61821
Phone:(217) 356-4839
NPI:1033398482
Website: http://www.hueyshomemedicalcpap.com/
Cultural Training Completed: No
Hours: [Mon, Tue, Wed, Thu, Fri] 08:00 AM - 05:00 PM
Accessibility: Details Pending (P, EB, IB, PA)

Medical Service Company
1813 W Kirby Ave
Ste 120
Champaign, IL 61821
Phone:(217) 383-3487
NPI:1689411738
Cultural Training Completed: Yes

IL

Champaign

Durable Medical Equipment (DME) & Medical Supplies

Medical Service Company
Hours: [Mon, Tue, Wed, Thu, Fri] 08:00 AM - 05:00 PM
Other Language(s):American Sign Language
Accessibility: Details Pending (P, EB, IB, PA)

National Seating & Mobility Inc
3808 W Springfield Ave
Ste B
Champaign, IL 61822
Phone:(423) 756-2268
NPI:1467425017
Website: https://www.nsm-seating.com/
Cultural Training Completed: No
Hours: [Mon, Tue, Wed, Thu, Fri, Sat, Sun] 08:00 AM - 05:00 PM
Other Language(s):English
Accessibility: Details Pending (P, EB, IB, PA)

Home Health

LHC-Illinois Home Health Care
2004 Fox Dr
Ste E
Champaign, IL 61820
Phone:(217) 423-9860
NPI:1841537503

IL

Champaign

Home Health

LHC-Illinois Home Health Care
Cultural Training Completed: No
Hours: [Mon, Tue, Wed, Thu, Fri] 08:00 AM - 04:30 PM
Accessibility: Details Pending (P, EB, IB, PA)

Lhcg Xxxvii, Llc
3356 Big Pine Trl
Ste A
Champaign, IL 61822
Phone:(217) 352-4387
NPI:1841537503
Cultural Training Completed: Yes
Hours: [Mon, Tue, Wed, Thu, Fri] 08:00 AM - 04:30 PM
Accessibility: Details Pending (P, EB, IB, PA)

Osf Healthcare System
1501 Interstate Dr
Ste C
Champaign, IL 61822
Phone:(800) 421-5700
NPI:1134633746
Website: https://www.osfhealthcare.org/
Cultural Training Completed: No
Hours: [Mon, Tue, Wed, Thu, Fri] 08:00 AM - 05:00 PM
Other Language(s):English

IL

Champaign

Home Health

Osf Healthcare System
Accessibility: Some Criteria Met (P, EB, IB, PA)

The Carle Foundation Hospital
4116 Fieldstone Rd
Champaign, IL 61822
Phone:(217) 383-3488
NPI:1891780615
Cultural Training Completed: No
Hours: [Mon, Tue, Wed, Thu, Fri] 08:00 AM - 05:00 PM
Accessibility: Some Criteria Met (P, EB, IB, PA)

Home Infusion

Carle Home Infusion
206A W Anthony Dr
Champaign, IL 61822
Phone:(217) 383-3488
NPI:1457347668
Website: https://carle.org/
Cultural Training Completed: No
Hours: [Mon, Tue, Wed, Thu, Fri] 08:00 AM - 05:00 PM
Accessibility: Details Pending (P, EB, IB, PA)

Hospice Care, Community Based

Carle Hospice
206A W Anthony Dr
Champaign, IL 61822
Phone:(608) 798-3344

IL

Champaign

Hospice Care, Community Based

Carle Hospice
NPI:1851387385
Website: https://carle.org/
Cultural Training Completed: No
Hours: [Mon, Tue, Wed, Thu, Fri] 08:00 AM - 05:00 PM
Other Language(s):English
Accessibility: Details Pending (P, EB, IB, PA)

Osf Healthcare System
1501 Interstate Dr
Ste C
Champaign, IL 61822
Phone:(800) 421-5700
NPI:1093208712
Website: https://www.osfhealthcare.org/
Cultural Training Completed: No
Hours: [Mon, Tue, Wed, Thu, Fri] 08:00 AM - 05:00 PM
Accessibility: Some Criteria Met (P, EB, IB, PA)

The Carle Foundation Hospital
4116 Fieldstone Rd
Champaign, IL 61822
Phone:(217) 383-3488
NPI:1851387385
Website: https://carle.org/

IL

Champaign

Hospice Care, Community Based

The Carle Foundation Hospital
Cultural Training Completed: No
Hours: [Mon, Tue, Wed, Thu, Fri] 08:00 AM - 05:00 PM
Accessibility: Some Criteria Met (P, EB, IB, PA)

Transitions Hospice Central IL, LLC
201 N Randolph St
Champaign, IL 61820
Phone:(847) 515-1505
NPI:1063928315
Website: https://www.shawneehealth.com
Cultural Training Completed: No
Hours: [Mon, Tue, Wed, Thu, Fri, Sat, Sun] 12:00 AM - 11:59 PM
Other Language(s):English
Accessibility: Details Pending (P, EB, IB, PA)

Laboratory Testing

Quest Diagnostics-Champaign Psc-2107 S Neil St
2107 S Neil St
Champaign, IL 61820
Phone:(217) 355-9865
NPI:1881630614
Website: http://www.amitahealth.org

IL

Champaign

Laboratory Testing

Quest Diagnostics-Champaign Psc-2107 S Neil St
Cultural Training Completed: No
Hours: [Mon, Tue, Wed, Thu, Fri] 08:00 AM - 05:00 PM
Accessibility: Details Pending (P, EB, IB, PA)

Multi-Specialty Group

ATI Physical Therapy Champaign
1806 N Market St
Champaign, IL 61822
Phone:(217) 356-4920
NPI:1023129681
Cultural Training Completed: No
Hours: [Mon, Tue, Wed, Thu, Fri] 08:00 AM - 05:00 PM
Accessibility: Details Pending (P, EB, IB, PA)

CHITTICK FAMILY EYE CARE LTD
2435 Village Green Pl
Champaign, IL 61822
Phone:(217) 398-1700
NPI:1336246552
Cultural Training Completed: Yes
Hours: [Mon, Tue, Wed, Thu, Fri] 08:00 AM - 05:00 PM
Accessibility: Details Pending (P, EB, IB, PA)

IL

Champaign

Multi-Specialty Group

Carle Health Medical Group
611 W. Park St.
Champaign, IL 61821
Phone:(217) 383-3610
NPI:1154653947
Website:
http://www.carle.org
Cultural Training Completed: No
Hours: [Mon, Tue, Wed, Thu, Fri] 08:00 AM - 05:00 PM
Accessibility: Details Pending (P, EB, IB, PA)

Carle Health Medical Group
611 W. Park St.
Champaign, IL 61821
Phone:(217) 383-3266
NPI:1154653947
Website:
https://carle.org
Cultural Training Completed: No
Hours: [Mon, Tue, Wed, Thu, Fri] 08:00 AM - 05:00 PM
Accessibility: Details Pending (P, EB, IB, PA)

Carle Orthopedics
2300 S 1st St
Champaign, IL 61820
Phone:(217) 383-9400
NPI:1154653947
Website:
http://www.carle.org
Cultural Training Completed: No

IL

Champaign

Multi-Specialty Group

Carle Orthopedics
Hours: [Mon, Tue, Wed, Thu, Fri] 08:00 AM - 05:00 PM
Accessibility: Some Criteria Met (P, EB, IB, PA)

Carle Physician Group
101 W University Ave
Champaign, IL 61820
Phone:(217) 366-1255
NPI:1154653947
Website:
http://www.carle.org
Cultural Training Completed: No
Hours: [Mon, Tue, Wed, Thu, Fri] 08:00 AM - 05:00 PM
Accessibility: Details Pending (P, EB, IB, PA)

Carle Physician Group
3105 Fields South Dr
Champaign, IL 61822
Phone:(217) 902-3277
NPI:1154653947
Website:
https://carle.org
Cultural Training Completed: No
Hours: [Mon, Tue, Wed, Thu, Fri] 08:00 AM - 05:00 PM
Accessibility: Some Criteria Met (P, EB, IB, PA)

Carle at the Fields
3105 Fields South Dr
Champaign, IL 61822
Phone:(217) 902-3277

IL

Champaign

Multi-Specialty Group

Carle at the Fields
NPI:1154653947
Website:
http://www.carle.org
Cultural Training Completed: No
Hours: [Mon, Tue, Wed, Thu, Fri] 08:00 AM - 05:00 PM
Accessibility: Some Criteria Met (P, EB, IB, PA)

Carle on Curtis
1701 Curtis Rd
Champaign, IL 61822
Phone:(217) 365-2853
NPI:1154653947
Website:
http://www.carle.org
Cultural Training Completed: No
Hours: [Mon, Tue, Wed, Thu, Fri] 08:00 AM - 05:00 PM
Accessibility: Some Criteria Met (P, EB, IB, PA)

Carle on Curtis
1701 Curtis Rd
Champaign, IL 61822
Phone:(217) 365-6203
NPI:1154653947
Website:
https://carle.org
Cultural Training Completed: No
Hours: [Mon, Tue, Wed, Thu, Fri] 08:00 AM - 05:00 PM

IL

Champaign

Multi-Specialty Group

Carle on Curtis
Accessibility: Details Pending (P, EB, IB, PA)

Carle on Kirby
1813 W Kirby Ave
Champaign, IL 61821
Phone:(217) 383-3490
NPI:1154653947
Website:
http://www.carle.org
Cultural Training Completed: No
Hours: [Mon, Tue, Wed, Thu, Fri] 08:00 AM - 05:00 PM
Accessibility: Some Criteria Met (P, EB, IB, PA)

Carle on mattis
1802 S Mattis Ave
Champaign, IL 61821
Phone:(217) 365-2855
NPI:1154653947
Website:
http://www.carle.org
Cultural Training Completed: No
Hours: [Mon, Tue, Wed, Thu, Fri] 08:00 AM - 05:00 PM
Accessibility: Some Criteria Met (P, EB, IB, PA)

Champaign Peds
701 Devonshire Dr
Ste D1
Champaign, IL 61820
Phone:(217) 922-0090
NPI:1376917187

IL

Champaign

Multi-Specialty Group

Champaign Peds
Cultural Training Completed: No
Hours: [Mon, Tue, Wed, Thu, Fri] 07:00 AM - 06:00 PM
Accessibility: Some Criteria Met (P, EB, IB, PA)

Firstline Healthcare Pllc
2043 S Neil St
Champaign, IL 61820
Phone:(217) 693-6220
NPI:1871466086
Cultural Training Completed: No
Hours: [Mon, Tue, Wed, Thu, Fri] 08:00 AM - 05:00 PM, [Sat, Sun] 09:00 AM - 05:00 PM
Accessibility: Details Pending (P, EB, IB, PA)

Im Windsor Christie Clinic
1801 W Windsor Rd
Champaign, IL 61822
Phone:(217) 366-1200
NPI:1871523829
Cultural Training Completed: No
Hours: [Mon, Tue, Wed, Thu, Fri] 08:00 AM - 05:00 PM
Accessibility: Details Pending (P, EB, IB, PA)

IL

Champaign

Multi-Specialty Group

Metro Infectious Disease Consultants, LLC
701 Devonshire Dr
Ste B14
Champaign, IL 61820
Phone:(877) 448-3627
NPI:1235125717
Cultural Training Completed: No
Hours: [Mon, Tue, Wed, Thu, Fri] 08:00 AM - 05:00 PM
Accessibility: Details Pending (P, EB, IB, PA)

OSF Palliative Care
1501 Interstate Dr
Ste C
Champaign, IL 61822
Phone:(217) 355-4120
NPI:1922445527
Website: http://www.osfhealthcare.org
Cultural Training Completed: No
Hours: [Mon, Tue, Wed, Thu, Fri] 08:00 AM - 05:00 PM
Accessibility: Some Criteria Met (P, EB, IB, PA)

OSF URGO Clinic South Champaign
2043 S Neil St
Champaign, IL 61820
Phone:(217) 337-3852
NPI:1922445527

IL

Champaign

Multi-Specialty Group

OSF URGO Clinic South Champaign
Website: http://www.osfhealthcare.org
Cultural Training Completed: No
Hours: [Mon, Tue, Wed, Thu, Fri] 08:00 AM - 05:00 PM
Other Language(s):English
Accessibility: Some Criteria Met (P, EB, IB, PA)

URO Main Christie Clinic
101 W University Ave
Champaign, IL 61820
Phone:(217) 366-1200
NPI:1871523829
Cultural Training Completed: No
Hours: [Mon, Tue, Wed, Thu, Fri] 08:00 AM - 05:00 PM
Accessibility: Details Pending (P, EB, IB, PA)

Skilled Nursing Facility

Illini Heritage Health Care
1315 Curt Dr
Champaign, IL 61821
Phone:(217) 352-5707
NPI:1619083730
Cultural Training Completed: No
Hours: [Mon, Tue, Wed, Thu, Fri, Sat, Sun] 12:00 AM - 11:59 PM

IL

Champaign

Skilled Nursing Facility

Illini Heritage Health Care
Other Language(s):English
Accessibility: Some Criteria Met (P, EB, IB, PA)

Petersen Health
1315 Curt Dr
Champaign, IL 61821
Phone:(217) 352-5707
NPI:1619083730
Cultural Training Completed: Yes
Hours: [Mon, Tue, Wed, Thu, Fri, Sat, Sun] 12:00 AM - 11:59 PM
Accessibility: Some Criteria Met (P, EB, IB, PA)

Gifford

Skilled Nursing Facility

Country Health
2304 County Road 3000 N
Gifford, IL 61847
Phone:(217) 568-7362
NPI:1225029879
Cultural Training Completed: No
Hours: [Mon, Tue, Wed, Thu, Fri] 08:00 AM - 05:00 PM
Other Language(s):English
Accessibility: Details Pending (P, EB, IB, PA)

IL

Champaign

MAHOMET

Pharmacy: Retail

CVS #06935
804 EASTWOOD DR
STE B
MAHOMET, IL 61853
Phone:(217) 586-2137
NPI:1285737957
Website:
WWW.CVS.COM
Cultural Training
Completed: No
Hours: [Mon, Tue, Wed, Thu, Fri] 09:00 AM - 08:00 PM, [Sat, Sun] 10:00 AM - 05:00 PM
Accessibility: Details Pending (P P, P EB, P IB, P PA)

WALGREENS #12868
104 N LOMBARD ST
MAHOMET, IL 61853
Phone:(217) 586-3460
NPI:1710119201
Website:
www.WALGREENS.COM
Cultural Training
Completed: No
Hours: [Mon, Tue, Wed, Thu, Fri] 09:00 AM - 09:00 PM, Sat 09:00 AM - 06:00 PM, Sun 10:00 AM - 06:00 PM
Other
Language(s):English
Accessibility: Details Pending (P P, P EB, P IB, P PA)

IL

Champaign

Pharmacy: Retail

WALGREENS SPECIALTY PHARMACY
1001 HEATHER DR
MAHOMET, IL 61853
Phone:(217) 586-2317
NPI:1003108135
Website:
www.WALGREENS.COM
Cultural Training
Completed: No
Hours: [Mon, Tue, Wed, Thu, Fri] 08:00 AM - 06:00 PM
Other
Language(s):English
Accessibility: Details Pending (P P, P EB, P IB, P PA)

Mahomet

Multi-Specialty Group

ATI Physical Therapy Mahomet
1504 Patton Dr
Ste 4
Mahomet, IL 61853
Phone:(217) 590-0340
NPI:1023129681
Cultural Training
Completed: No
Hours: [Mon, Tue, Wed, Thu, Fri] 08:00 AM - 05:00 PM
Accessibility: Details Pending (P P, P EB, P IB, P PA)

Family Health Care Of Mahomet
1504 Patton Dr

IL

Champaign

Multi-Specialty Group

Family Health Care Of Mahomet
Mahomet, IL 61853
Phone:(217) 586-2633
NPI:1689198863
Website:
https://www.gibsonhospital.org
Cultural Training
Completed: No
Hours: [Mon, Tue, Wed, Thu, Fri] 08:00 AM - 05:00 PM
Accessibility: Some Criteria Met (I P, I EB, P IB, I PA)

Gibson Health of Mahomet
1504 Patton Dr
Ste 2
Mahomet, IL 61853
Phone:(217) 586-2633
NPI:1114935681
Website:
https://www.gibsonhospital.org/
Cultural Training
Completed: No
Hours: [Mon, Tue, Wed, Thu, Fri] 08:00 AM - 05:00 PM
Accessibility: Details Pending (P P, P EB, P IB, P PA)

Gibson Health of Mahomet
1504 Patton Dr
Ste 2
Mahomet, IL 61853
Phone:(217) 586-2633
NPI:1689198863

IL

Champaign

Multi-Specialty Group

Gibson Health of Mahomet
Website:
https://www.gibsonhospital.org
Cultural Training
Completed: No
Hours: [Mon, Tue, Wed, Thu, Fri] 08:00 AM - 05:00 PM
Other
Language(s):English
Accessibility: Some Criteria Met (I P, I EB, I IB, I PA)

RANTOUL

Pharmacy: Retail

CVS #06933
1205 E GROVE AVE
RANTOUL, IL 61866
Phone:(217) 892-8122
NPI:1194828863
Website:
WWW.CVS.COM
Cultural Training
Completed: No
Hours: [Mon, Tue, Wed, Thu, Fri] 09:00 AM - 09:00 PM, [Sat, Sun] 10:00 AM - 06:00 PM
Accessibility: Details Pending (P P, P EB, P IB, P PA)

WAL-MART #1093
845 BROADMEADOW RD
RANTOUL, IL 61866
Phone:(217) 892-9171
NPI:1528085891

IL

Champaign

Pharmacy: Retail

WAL-MART #1093
Website: www.WALMART.COM
Cultural Training Completed: Yes
Hours: [Mon, Tue, Wed, Thu, Fri, Sat] 09:00 AM - 07:00 PM, Sun 10:00 AM - 06:00 PM
Other Language(s):English
Accessibility: Details Pending (P, EB, IB, PA)

WALGREENS #09965
220 S CENTURY BLVD
RANTOUL, IL 61866
Phone:(217) 892-8415
NPI:1306949433
Website: www.WALGREENS.COM
Cultural Training Completed: No
Hours: [Mon, Tue, Wed, Thu, Fri] 09:00 AM - 08:00 PM, Sat 09:00 AM - 06:00 PM, Sun 10:00 AM - 06:00 PM
Other Language(s):English
Accessibility: Details Pending (P, EB, IB, PA)

IL

Champaign

Rantoul

Assisted Living Facility

Brookstone Estates Of Rantoul
300 Twin Lakes Dr
Rantoul, IL 61866
Phone:(217) 892-5871
NPI:1528652971
Cultural Training Completed: Yes
Hours: [Mon, Tue, Wed, Thu, Fri, Sat, Sun] 12:00 AM - 11:59 PM
Accessibility: Some Criteria Met (P, EB, IB, PA)

Multi-Specialty Group

209 E Grove Ave
Rantoul, IL 61866
Phone:(217) 398-2020
NPI:1336246552
Cultural Training Completed: No
Hours: [Mon, Tue, Wed, Thu, Fri] 07:45 AM - 05:30 PM, Sat 08:00 AM - 12:00 PM
Accessibility: Some Criteria Met (P, EB, IB, PA)

SAVOY

Pharmacy: Retail

CVS #05887
1111 N DUNLAP AVE
SAVOY, IL 61874
Phone:(217) 351-2123
NPI:1427393115
Website: WWW.CVS.COM

IL

Champaign

Pharmacy: Retail

CVS #05887
Cultural Training Completed: No
Hours: [Mon, Tue, Wed, Thu, Fri] 07:00 AM - 09:00 PM, Sat 09:00 AM - 06:00 PM, Sun 09:00 AM - 05:00 PM
Other Language(s):English
Accessibility: Details Pending (P, EB, IB, PA)

CVS #18089
1301 SAVOY PLAZA LN
SAVOY, IL 61874
Phone:(217) 373-0702
NPI:1376731273
Website: WWW.SCHNUCKS.COM
Cultural Training Completed: Yes
Hours: [Mon, Tue, Wed, Thu, Fri] 06:00 AM - 06:00 PM, Sat 09:00 AM - 06:00 PM, Sun 10:00 AM - 04:00 PM
Accessibility: Details Pending (P, EB, IB, PA)

WAL-MART #3255
505 S DUNLAP AVE
SAVOY, IL 61874
Phone:(217) 356-2867
NPI:1588681878
Website: www.WALMART.COM

IL

Champaign

Pharmacy: Retail

WAL-MART #3255
Cultural Training Completed: Yes
Hours: [Mon, Tue, Wed, Thu, Fri, Sat] 09:00 AM - 07:00 PM, Sun 10:00 AM - 06:00 PM
Other Language(s):English
Accessibility: Details Pending (P, EB, IB, PA)

Saint Joseph

Multi-Specialty Group

Chittick Family Eye Care LTD
226 East Lincoln Street
Saint Joseph, IL 61873
Phone:(217) 207-8008
NPI:1336246552
Cultural Training Completed: No
Hours: [Mon, Tue, Wed, Thu, Fri] 08:00 AM - 05:00 PM
Accessibility: Details Pending (P, EB, IB, PA)

Savoy

Multi-Specialty Group

8 Dunlap Ct
Savoy, IL 61874
Phone:(217) 398-2020
NPI:1336246552
Cultural Training Completed: No
Hours: [Mon, Tue, Wed, Thu, Fri] 07:45 AM -

IL

Champaign

Multi-Specialty Group

05:30 PM, Sat 08:00 AM - 12:00 PM
Accessibility: Some Criteria Met (P, EB, IB, PA)

Chittick Family Eye Care Ltd
501 N Dunlap Ave
Savoy, IL 61874
Phone:(217) 398-2020
NPI:1336246552
Cultural Training Completed: Yes
Hours: [Mon, Tue, Wed, Thu, Fri] 08:00 AM - 05:00 PM, Sat 08:00 AM - 12:00 PM
Accessibility: Some Criteria Met (P, EB, IB, PA)

Skilled Nursing Facility

Champaign Urbana Nursing And Rehab Lp
302 Burwash Ave
Savoy, IL 61874
Phone:(217) 402-9700
NPI:1841536992
Website: http://www.premierofillinois.com/
Cultural Training Completed: No
Hours: [Mon, Tue, Wed, Thu, Fri] 08:00 AM - 05:00 PM, [Sat, Sun] 12:00 AM - 11:59 PM
Other Language(s):English

IL

Champaign

Skilled Nursing Facility

Champaign Urbana Nursing And Rehab Lp
Accessibility: Details Pending (P, EB, IB, PA)

URBANA

Pharmacy: Retail

CARLE HOME INFUSION PHARMACY
221 N BROADWAY AVE
STE 100
URBANA, IL 61801
Phone:(217) 383-8700
NPI:1053932426
Website: www.carle.org
Cultural Training Completed: No
Hours: [Mon, Tue, Wed, Thu, Fri] 08:00 AM - 05:00 PM
Other Language(s):English,Chinese,German
Accessibility: Some Criteria Met (P, EB, IB, PA)

CARLE RX
611 W PARK ST STE 1
URBANA, IL 61801
Phone:(217) 326-5500
NPI:1851177091
Website: www.carlerx.org
Cultural Training Completed: No
Hours: [Mon, Tue, Wed, Thu, Fri] 08:00 AM -

IL

Champaign

Pharmacy: Retail

CARLE RX
09:00 PM, [Sat, Sun] 09:00 AM - 05:30 PM
Other Language(s):English
Accessibility: Details Pending (P, EB, IB, PA)

CVS #18083
200 N VINE ST
URBANA, IL 61802
Phone:(217) 337-6551
NPI:1457387706
Website: WWW.SCHNUCKS.COM
Cultural Training Completed: Yes
Hours: [Mon, Tue, Wed, Thu, Fri] 06:00 AM - 06:00 PM, Sat 09:00 AM - 06:00 PM, Sun 10:00 AM - 04:00 PM
Accessibility: Details Pending (P, EB, IB, PA)

MEIJER PHARMACY #0247
2500 PHILO RD
URBANA, IL 61802
Phone:(217) 365-5210
NPI:1497025290
Website: WWW.MEIJER.COM/PHARMACY
Cultural Training Completed: Yes
Hours: [Mon, Tue, Wed, Thu, Fri] 09:00 AM - 08:00 PM, [Sat, Sun] 10:00 AM - 06:00 PM

IL

Champaign

Pharmacy: Retail

MEIJER PHARMACY #0247
Other Language(s):English
Accessibility: Details Pending (P, EB, IB, PA)

WAL-MART #5403
100 S HIGH CROSS RD
URBANA, IL 61802
Phone:(217) 344-6190
NPI:1669499968
Website: www.WALMART.COM
Cultural Training Completed: Yes
Hours: [Mon, Tue, Wed, Thu, Fri, Sat] 09:00 AM - 07:00 PM, Sun 10:00 AM - 06:00 PM
Other Language(s):English
Accessibility: Details Pending (P, EB, IB, PA)

WALGREENS #09852
302 E UNIVERSITY AVE
URBANA, IL 61802
Phone:(217) 344-7201
NPI:1578578688
Website: www.WALGREENS.COM
Cultural Training Completed: No
Hours: [Mon, Tue, Wed, Thu, Fri] 10:00 AM - 06:00 PM

IL

Champaign

Pharmacy: Retail

WALGREENS #09852
Other Language(s):English
Accessibility: Details Pending (P, EB, IB, PA)

Urbana

Assisted Living Facility

Prairie Winds Of Urbana
1905 S Prairie Winds Dr
Urbana, IL 61802
Phone:(217) 344-6400
NPI:1043404106
Website: https://www.gardant.com/
Cultural Training Completed: No
Hours: [Mon, Tue, Wed, Thu, Fri] 08:00 AM - 05:00 PM, [Sat, Sun] 12:00 AM - 11:59 PM
Other Language(s):English
Accessibility: Some Criteria Met (P, EB, IB, PA)

Durable Medical Equipment (DME) & Medical Supplies

Carle Foundation Hospital
611 W Park St
Urbana, IL 61801
Phone:(217) 383-6275
NPI:1134765712
Website: https://carle.org/

IL

Champaign

Durable Medical Equipment (DME) & Medical Supplies

Carle Foundation Hospital
Cultural Training Completed: No
Hours: [Mon, Tue, Wed, Thu, Fri] 08:00 AM - 05:00 PM
Accessibility: Some Criteria Met (P, EB, IB, PA)

Carle Medical Supply
611 W Park St
Urbana, IL 61801
Phone:(217) 383-3487
NPI:1104883487
Website: https://carle.org/
Cultural Training Completed: No
Hours: [Mon, Tue, Wed, Thu, Fri] 08:00 AM - 05:00 PM
Accessibility: Some Criteria Met (P, EB, IB, PA)

RespiraCare Medical Equipment
3109 E Tatman Ct
Ste 103
Urbana, IL 61802
Phone:(217) 367-5930
NPI:1467411868
Cultural Training Completed: Yes
Hours: [Mon, Tue, Wed, Thu, Fri] 09:00 AM - 04:00 PM

IL

Champaign

Durable Medical Equipment (DME) & Medical Supplies

RespiraCare Medical Equipment
Accessibility: Details Pending (P, EB, IB, PA)

Home Infusion

Carle Home Infusion
221 N Broadway Ave
Urbana, IL 61801
Phone:(217) 383-3099
NPI:1457347668
Website: https://carle.org/
Cultural Training Completed: No
Hours: [Mon, Tue, Wed, Thu, Fri] 08:00 AM - 05:00 PM
Other Language(s):English
Accessibility: Some Criteria Met (P, EB, IB, PA)

Multi-Specialty Group

Carle Cancer Center
509 W University Ave
Urbana, IL 61801
Phone:(217) 383-4636
NPI:1154653947
Website: http://www.carle.org
Cultural Training Completed: No
Hours: [Mon, Tue, Wed, Thu, Fri] 08:00 AM - 05:00 PM

IL

Champaign

Multi-Specialty Group

Carle Cancer Center
Accessibility: Details Pending (P, EB, IB, PA)

Carle Foundation Hospital
611 W Park St
Urbana, IL 61801
Phone:(217) 383-3311
NPI:1043683014
Website: http://www.carle.org
Cultural Training Completed: No
Hours: [Mon, Tue, Wed, Thu, Fri] 08:00 AM - 05:00 PM
Accessibility: Details Pending (P, EB, IB, PA)

Carle Foundation Hospital
611 W Park St
Urbana, IL 61801
Phone:(217) 383-3311
NPI:1366480873
Website: https://carle.org
Cultural Training Completed: No
Hours: [Mon, Tue, Wed, Thu, Fri] 08:00 AM - 05:00 PM
Accessibility: Details Pending (P, EB, IB, PA)

Carle Health Medical Group
611 W Park St
Urbana, IL 61801
Phone:(217) 383-3210

IL

Champaign

Multi-Specialty Group

Carle Health Medical Group
NPI:1154653947
Website: http://www.carle.org
Cultural Training Completed: No
Hours: [Mon, Tue, Wed, Thu, Fri] 08:00 AM - 05:00 PM
Accessibility: Details Pending (P, EB, IB, PA)

Carle Health Medical Group
611 W Park St
Urbana, IL 61801
Phone:(217) 383-3190
NPI:1154653947
Website: https://carle.org
Cultural Training Completed: No
Hours: [Mon, Tue, Wed, Thu, Fri] 08:00 AM - 05:00 PM
Accessibility: Details Pending (P, EB, IB, PA)

Carle Physician Group
204 W University Ave
Urbana, IL 61801
Phone:(217) 383-6039
NPI:1154653947
Website: http://www.carle.org
Cultural Training Completed: No
Hours: [Mon, Tue, Wed, Thu, Fri] 08:00 AM - 05:00 PM

IL

Champaign

Multi-Specialty Group

Carle Physician Group
Other Language(s):English
Accessibility: Details Pending (P, EB, IB, PA)

Carle Physician Group
611 W Park St
Urbana, IL 61801
Phone:(217) 383-4000
NPI:1396792180
Website: https://www.primecarehealth.org/
Cultural Training Completed: No
Hours: [Mon, Tue, Wed, Thu, Fri] 08:00 AM - 05:00 PM
Accessibility: Details Pending (P, EB, IB, PA)

Carle Physician Group
611 W Park St
Urbana, IL 61801
Phone:(217) 383-4000
NPI:1558385989
Website: http://www.siumed.org
Cultural Training Completed: No
Hours: [Mon, Tue, Wed, Thu, Fri] 08:00 AM - 05:00 PM
Accessibility: Details Pending (P, EB, IB, PA)

Carle Spine Institute
610 N Lincoln Ave
Urbana, IL 61801
Phone:(217) 383-6555

IL

Champaign

Multi-Specialty Group

Carle Spine Institute
NPI:1154653947
Website: http://www.carle.org
Cultural Training Completed: No
Hours: [Mon, Tue, Wed, Thu, Fri] 08:00 AM - 05:00 PM
Accessibility: Some Criteria Met (P, EB, IB, PA)

OSF Cardiovascular Institute
1405 W Park St
Ste 303
Urbana, IL 61801
Phone:(217) 337-3240
NPI:1922445527
Website: http://www.osfhealthcare.org
Cultural Training Completed: No
Hours: [Mon, Tue, Wed, Thu, Fri] 08:00 AM - 05:00 PM
Other Language(s):French,Spanish,American Sign Language,Czech,Farsi,Hindi,German,Italian,Mandarin,Arabic,Greek,Vietnamese,Urdu,Tagalog,English
Accessibility: Details Pending (P, EB, IB, PA)

IL

Champaign

Multi-Specialty Group

OSF Children's Hospital of Illinois - Diabetes and Endocrine - Urbana
1405 W Park St
Ste 306
Urbana, IL 61801
Phone:(309) 624-2480
NPI:1922445527
Website: http://www.osfhealthcare.org
Cultural Training Completed: No
Hours: [Mon, Tue, Wed, Thu, Fri] 08:00 AM - 05:00 PM
Other Language(s):German
Accessibility: Some Criteria Met (P, EB, IB, PA)

OSF HealthCare Cardiovascular Institute
1405 W Park St
Ste 201
Urbana, IL 61801
Phone:(217) 337-4310
NPI:1922445527
Website: http://www.osfhealthcare.org
Cultural Training Completed: No
Hours: [Mon, Tue, Wed, Thu, Fri] 08:00 AM - 05:00 PM
Accessibility: Details Pending (P, EB, IB, PA)

IL

Champaign

Multi-Specialty Group

OSF Infectious Disease - Urbana
1405 W Park St
Urbana, IL 61801
Phone:(217) 337-3874
NPI:1922445527
Website: http://www.osfhealthcare.org
Cultural Training Completed: No
Hours: [Mon, Tue, Wed, Thu, Fri] 08:00 AM - 05:00 PM
Accessibility: Some Criteria Met (P, EB, IB, PA)

OSF MEDICAL GROUP
1405 W Park St
Urbana, IL 61801
Phone:(309) 624-4945
NPI:1467425322
Website: http://www.osfhealthcare.org
Cultural Training Completed: No
Hours: [Mon, Tue, Wed, Thu, Fri] 08:00 AM - 05:00 PM
Accessibility: Some Criteria Met (P, EB, IB, PA)

OSF Medical Group - Obstetrics & Gynecology - Urbana
1405 W Park St
Ste 302
Urbana, IL 61801
Phone:(217) 337-3240

IL

Champaign

Multi-Specialty Group

OSF Medical Group - Obstetrics & Gynecology - Urbana
NPI:1922445527
Website: http://www.osfhealthcare.org
Cultural Training Completed: No
Hours: [Mon, Tue, Wed, Thu, Fri] 08:00 AM - 04:30 PM, [Sat, Sun] 12:00 AM - 11:59 PM
Accessibility: Some Criteria Met (P, EB, IB, PA)

OSF Sacred Heart Medical Center - Urbana
1400 W Park St
Urbana, IL 61801
Phone:(217) 337-2000
NPI:1922445527
Website: http://www.osfhealthcare.org
Cultural Training Completed: No
Hours: [Mon, Tue, Wed, Thu, Fri] 08:00 AM - 05:00 PM, [Sat, Sun] 12:00 AM - 11:59 PM
Other Language(s):Tagalog,Greek,Vietnamese,Spanish,Arabic,Hindi,Farsi,French,Czech,Urdu,American Sign Language,Mandarin,German,Italian,English

IL

Champaign

Multi-Specialty Group

OSF Sacred Heart Medical Center - Urbana
Accessibility: Some Criteria Met (P, EB, IB, PA)

Urbana On Windsor
1818 E Windsor Rd
Urbana, IL 61802
Phone:(217) 255-9670
NPI:1154653947
Website: http://www.carle.org
Cultural Training Completed: No
Hours: [Mon, Tue, Wed, Thu, Fri] 08:00 AM - 05:00 PM
Accessibility: Details Pending (P, EB, IB, PA)

Prosthetic/Orthotic Supplier

Hanger Prosthetics and Orthotics Inc Urbana
2740 Philo Rd
Urbana, IL 61802
Phone:(512) 777-3800
NPI:1851466635
Website: https://hangerclinic.com/
Cultural Training Completed: No
Hours: [Mon, Tue, Wed, Thu, Fri, Sat, Sun] 08:00 AM - 05:00 PM
Other Language(s):English

IL

Champaign

Prosthetic/Orthotic Supplier

Hanger Prosthetics and Orthotics Inc Urbana
Accessibility: Details Pending (P, EB, IB, PA)

Skilled Nursing Facility

Champaign County Nursing Home
500 Art Bartell Rd
Urbana, IL 61802
Phone:(217) 384-3784
Cultural Training Completed: No
Hours: [Mon, Tue, Wed, Thu, Fri] 08:00 AM - 05:00 PM
Other Language(s):English
Accessibility: Details Pending (P, EB, IB, PA)

Christian

MOWEAQUA

Pharmacy: Retail

MOWEAQUA PHARMACY
620 N PUTNAM ST
STE B
MOWEAQUA, IL 62550
Phone:(217) 768-3832
NPI:1407806607
Cultural Training Completed: No
Hours: [Mon, Tue, Wed, Thu, Fri] 09:00 AM - 05:00 PM

IL

Christian

Pharmacy: Retail

MOWEAQUA PHARMACY
Other Language(s):English,Russian,Arabic,Spanish
Accessibility: Details Pending (P, EB, IB, PA)

PANA

Pharmacy: Retail

SAV MOR PHARMACY
23 E 2ND STREET
PANA, IL 62557
Phone:(217) 297-2103
NPI:1811451594
Website: www.savmor.com
Cultural Training Completed: No
Hours: [Mon, Tue, Wed, Thu, Fri] 08:30 AM - 05:30 PM, Sat 08:30 AM - 12:00 PM
Other Language(s):English
Accessibility: Details Pending (P, EB, IB, PA)

WALGREENS #12744
108 S POPLAR ST
PANA, IL 62557
Phone:(217) 562-2770
NPI:1003041674
Website: www.WALGREENS.COM
Cultural Training Completed: No

IL

Christian

Pharmacy: Retail

WALGREENS #12744
Hours: [Mon, Tue, Wed, Thu, Fri] 08:00 AM - 08:00 PM, Sat 09:00 AM - 06:00 PM
Other Language(s):English
Accessibility: Details Pending (P, EB, IB, PA)

Pana

Durable Medical Equipment (DME) & Medical Supplies

Quad County Home Medical Supplies and Equipment
8 Huber St
Pana, IL 62557
Phone:(217) 562-6362
NPI:1740306885
Website: https://panahospital.com/
Cultural Training Completed: Yes
Hours: [Mon, Tue, Wed, Thu, Fri] 08:00 AM - 04:30 PM
Accessibility: Some Criteria Met (P, EB, IB, PA)

Home Health

Pana Community Hospital Association
8 Huber St
Pana, IL 62557
Phone:(217) 562-6380
NPI:1710003835

IL

Christian

Home Health

Pana Community Hospital Association
Website: https://panahospital.com/
Cultural Training Completed: No
Hours: [Mon, Tue, Wed, Thu, Fri] 08:00 AM - 05:00 PM
Other Language(s):English
Accessibility: Some Criteria Met (P, EB, IB, PA)

Hospice Care, Community Based

Pana Community Hospital Association
8 Huber St
Pana, IL 62557
Phone:(217) 562-6380
NPI:1740306679
Website: https://panahospital.com/
Cultural Training Completed: Yes
Hours: [Mon, Tue, Wed, Thu, Fri] 08:00 AM - 05:00 PM
Accessibility: Some Criteria Met (P, EB, IB, PA)

Multi-Specialty Group

Community Medical Clinic of Pana
101 E 9th St
Ste 105
Pana, IL 62557

IL

Christian

Multi-Specialty Group

Community Medical Clinic of Pana
Phone:(217) 562-2544
NPI:1619215860
Website: https://panahospital.com/
Cultural Training Completed: No
Hours: [Mon, Tue, Wed, Thu, Fri] 08:00 AM - 05:00 PM
Accessibility: Some Criteria Met (P, EB, IB, PA)

Community Medical Clinic of Pana
101 E 9th St
Ste 105
Pana, IL 62557
Phone:(217) 528-7541
NPI:1235225236
Cultural Training Completed: No
Hours: [Mon, Tue, Wed, Thu, Fri] 08:00 AM - 05:00 PM
Accessibility: Details Pending (P, EB, IB, PA)

Community Medical Clinic of Pana
101 E 9th St
Pana, IL 62557
Phone:(217) 562-2544
NPI:1235225236
Cultural Training Completed: Yes
Hours: [Mon, Tue, Wed, Thu, Fri] 08:00 AM - 05:00 PM

IL

Christian

Multi-Specialty Group

Community Medical Clinic of Pana
Accessibility: Details Pending (P, EB, IB, PA)

Pana Community Hospital
101 E 9th St
Pana, IL 62557
Phone:(217) 528-7541
NPI:1619215860
Website: https://panahospital.com/
Cultural Training Completed: Yes
Hours: [Mon, Tue, Wed, Thu, Fri] 08:00 AM - 05:00 PM
Accessibility: Some Criteria Met (P, EB, IB, PA)

Pana Community Hospital
101 E 9th St
Pana, IL 62557
Phone:(217) 562-2131
NPI:1942326970
Website: http://www.panahospital.com/
Cultural Training Completed: Yes
Hours: [Mon, Tue, Wed, Thu, Fri, Sat, Sun] 12:00 AM - 11:59 PM
Accessibility: Some Criteria Met (P, EB, IB, PA)

IL

Christian

Multi-Specialty Group

SIU PHYSICIANS SURGEONS, INC
747 N RUTLEDGE ST 3RD FLOOR
Pana, IL 62557
Phone:(217) 545-7721
NPI:1558385989
Website: http://www.siumed.org
Cultural Training Completed: No
Hours: [Mon, Tue, Wed, Thu, Fri] 08:00 AM - 05:00 PM
Accessibility: Details Pending (P, EB, IB, PA)

Skilled Nursing Facility

Heritage Manor-Pana LLC
1000 E 6th St
Pana, IL 62557
Phone:(217) 562-2174
NPI:1104817816
Website: https://www.heritageofcare.com/
Cultural Training Completed: No
Hours: [Mon, Tue, Wed, Thu, Fri] 08:00 AM - 05:00 PM
Accessibility: Details Pending (P, EB, IB, PA)

Pana Health And Rehab Center Llc
1000 E 6th St
Pana, IL 62557
Phone:(217) 562-2174
NPI:1790475648

IL

Christian

Skilled Nursing Facility

Pana Health And Rehab Center Llc
Cultural Training Completed: No
Hours: [Mon, Tue, Wed, Thu, Fri] 08:00 AM - 05:00 PM, [Sat, Sun] 12:00 AM - 11:59 PM
Other Language(s):American Sign Language,Spanish
Accessibility: Details Pending (P, EB, IB, PA)

Prairie Rose Health Care Center
900 S Chestnut St
Pana, IL 62557
Phone:(217) 562-3996
NPI:1215037353
Website: https://www.petersenhealthcare.net
Cultural Training Completed: No
Hours: [Mon, Tue, Wed, Thu, Fri, Sat, Sun] 12:00 AM - 11:59 PM
Other Language(s):English
Accessibility: Some Criteria Met (P, EB, IB, PA)

Rose Garden of Pana LLC
900 S Chestnut St
Pana, IL 62557
Phone:(217) 562-3996
NPI:1811710304
Cultural Training Completed: No

IL

Christian

Skilled Nursing Facility

Rose Garden of Pana LLC
Hours: [Mon, Tue, Wed, Thu, Fri, Sat, Sun] 12:00 AM - 11:59 PM
Accessibility: Some Criteria Met (P, EB, IB, PA)

TAYLORVILLE

Pharmacy: Retail

CVS #6829
401 N WEBSTER ST
TAYLORVILLE, IL 62568
Phone:(217) 287-7951
NPI:1275636045
Website: WWW.CVS.COM
Cultural Training Completed: No
Hours: [Mon, Tue, Wed, Thu, Fri] 08:00 AM - 09:00 PM, Sat 09:00 AM - 05:00 PM, Sun 10:00 AM - 06:00 PM
Accessibility: Details Pending (P, EB, IB, PA)

WAL-MART #0343
1530 W SPRINGFIELD RD
TAYLORVILLE, IL 62568
Phone:(217) 287-1121
NPI:1609894112
Website: www.WALMART.COM
Cultural Training Completed: Yes

IL

Christian

Pharmacy: Retail

WAL-MART #0343
Hours: [Mon, Tue, Wed, Thu, Fri, Sat] 09:00 AM - 07:00 PM, Sun 10:00 AM - 06:00 PM
Other Language(s):English
Accessibility: Details Pending (P, EB, IB, PA)

WALGREENS #09892
315 N WEBSTER ST
TAYLORVILLE, IL 62568
Phone:(217) 824-8154
NPI:1831104942
Website: www.WALGREENS.COM
Cultural Training Completed: No
Hours: [Mon, Tue, Wed, Thu, Fri] 08:00 AM - 08:00 PM, Sat 09:00 AM - 06:00 PM, Sun 10:00 AM - 06:00 PM
Other Language(s):English
Accessibility: Details Pending (P, EB, IB, PA)

Taylorville

Home Health

Memorial Home Services, Nfp
100 W Franklin St
Taylorville, IL 62568
Phone:(217) 788-4663
NPI:1982607123

IL

Christian

Home Health

Memorial Home Services, Nfp
Website: https://www.memorialhomeservices.com/
Cultural Training Completed: No
Hours: [Mon, Tue, Wed, Thu, Fri] 08:00 AM - 05:00 PM
Other Language(s):English
Accessibility: Details Pending (P, EB, IB, PA)

Hospice Care, Community Based

Memorial Home Services, Nfp
100 W Franklin St
Taylorville, IL 62568
Phone:(217) 788-4663
NPI:1003935560
Website: https://www.memorialhomeservices.com/
Cultural Training Completed: No
Hours: [Mon, Tue, Wed, Thu, Fri] 08:00 AM - 05:00 PM
Other Language(s):English
Accessibility: Details Pending (P, EB, IB, PA)

Multi-Specialty Group

Cancer Care Specialist of Illinois
201 E Pleasant St

IL

Christian

Multi-Specialty Group

Cancer Care Specialist of Illinois
Taylorville, IL 62568
Phone:(217) 707-5555
NPI:1871580142
Website: http://www.salemtownhosp.com
Cultural Training Completed: No
Hours: [Mon, Tue, Wed, Thu, Fri] 08:00 AM - 05:00 PM
Other Language(s):English
Accessibility: Details Pending (P, EB, IB, PA)

Skilled Nursing Facility

Taylorville Care Center
600 S Houston St
Taylorville, IL 62568
Phone:(217) 824-9636
NPI:1649268947
Cultural Training Completed: Yes
Hours: [Mon, Tue, Wed, Thu, Fri, Sat, Sun] 12:00 AM - 11:59 PM
Other Language(s):English
Accessibility: Details Pending (P, EB, IB, PA)

Taylorville Skilled Nursing & Rehab LLC
800 McAdam Dr
Taylorville, IL 62568
Phone:(217) 824-2277
NPI:1689228819

IL

Christian

Skilled Nursing Facility

Taylorville Skilled Nursing & Rehab LLC
Website: https://www.taylorville-snr.com/
Cultural Training Completed: No
Hours: [Mon, Tue, Wed, Thu, Fri, Sat, Sun] 12:00 AM - 11:59 PM
Other Language(s):Spanish
Accessibility: Details Pending (P, EB, IB, PA)

Clark

CASEY

Pharmacy: Retail

THE PHARMACIE SHOPPE
1 STALEY AVE
CASEY, IL 62420
Phone:(217) 932-4004
NPI:1538166137
Website: www.thepharmacieshoppe.com
Cultural Training Completed: No
Hours: [Mon, Tue, Wed, Thu, Fri] 08:30 AM - 05:30 PM, Sat 09:00 AM - 12:00 PM
Other Language(s):English
Accessibility: Details Pending (P, EB, IB, PA)

IL

Clark

Casey

Multi-Specialty Group

SBL Casey Clinic
934 N Route 49
Ste A
Casey, IL 62420
Phone:(217) 932-4061
NPI:1669564662
Website:
http://www.sarahbush.org
Cultural Training Completed: Yes
Hours: [Mon, Tue, Wed, Thu, Fri] 07:30 AM - 05:00 PM
Other Language(s):English
Accessibility: Some Criteria Met (P, EB, IB, PA)

SBL Casey Clinic
934 N Route 49
Ste A
Casey, IL 62420
Phone:(217) 932-4061
NPI:1568581379
Website:
http://www.sarahbush.org
Cultural Training Completed: Yes
Hours: [Mon, Tue, Wed, Thu, Fri] 08:00 AM - 05:00 PM
Accessibility: Some Criteria Met (P, EB, IB, PA)

SBL Casey Orthopedic Clinic
934 N Route 49
Casey, IL 62420

IL

Clark

Multi-Specialty Group

SBL Casey Orthopedic Clinic
Phone:(217) 238-3435
NPI:1669564662
Website:
http://www.sarahbush.org
Cultural Training Completed: Yes
Hours: [Mon, Wed, Thu, Fri] 08:00 AM - 05:00 PM, Tue 07:30 AM - 04:00 PM
Other Language(s):English
Accessibility: Some Criteria Met (P, EB, IB, PA)

Skilled Nursing Facility

Casey Health Care Center
100 NE 15th St
Casey, IL 62420
Phone:(217) 932-5217
NPI:1093771800
Website:
https://www.petersenhealthcare.net
Cultural Training Completed: No
Hours: [Mon, Tue, Wed, Thu, Fri, Sat, Sun] 12:00 AM - 11:59 PM
Other Language(s):English
Accessibility: Details Pending (P, EB, IB, PA)

Heartland Nursing and Rehabilitation
410 NW 3rd St

IL

Clark

Skilled Nursing Facility

Heartland Nursing and Rehabilitation
Casey, IL 62420
Phone:(217) 932-4081
NPI:1578036695
Website:
https://www.healthalliance.org/
Cultural Training Completed: No
Hours: [Mon, Tue, Wed, Thu, Fri] 08:00 AM - 05:00 PM
Accessibility: Details Pending (P, EB, IB, PA)

MARSHALL

Pharmacy: Retail

THE MEDICINE SHOPPE
813 N 2ND ST
MARSHALL, IL 62441
Phone:(217) 251-0404
NPI:1558455964
Cultural Training Completed: No
Hours: [Mon, Tue, Wed, Thu, Fri] 09:00 AM - 05:30 PM, Sat 09:00 AM - 01:00 PM
Other Language(s):English
Accessibility: Some Criteria Met (P, EB, IB, PA)

WAL-MART #0798
108 KYDEN DR
MARSHALL, IL 62441
Phone:(217) 826-8013
NPI:1801813167

IL

Clark

Pharmacy: Retail

WAL-MART #0798
Website:
www.WALMART.COM
Cultural Training Completed: Yes
Hours: [Mon, Tue, Wed, Thu, Fri, Sat] 09:00 AM - 07:00 PM, Sun 10:00 AM - 06:00 PM
Other Language(s):English
Accessibility: Details Pending (P, EB, IB, PA)

MARTINSVILLE

Pharmacy: Retail

MARTINSVILLE PHARMACY
890 E RIDGELAWN RD
MARTINSVILLE, IL 62442
Phone:(217) 382-4004
NPI:1295810422
Website:
www.martinsvillepharmacy.com
Cultural Training Completed: No
Hours: [Mon, Tue, Wed, Thu] 09:00 AM - 05:00 PM, Fri 05:00 AM - 05:00 PM
Other Language(s):English
Accessibility: Details Pending (P, EB, IB, PA)

IL

Clark

Marshall

Hospice Care, Community Based

Haven Hospice IL LLC
1318 N Michigan Ave
Marshall, IL 62441
Phone:(877) 726-6494
NPI:1790247906
Cultural Training Completed: No
Hours: [Mon, Tue, Wed, Thu, Fri] 08:30 AM - 05:00 PM
Other Language(s):American Sign Language
Accessibility: Details Pending (P, EB, IB, PA)

Multi-Specialty Group

Cork Medical Center
408 N 2nd St
Marshall, IL 62441
Phone:(217) 826-2361
NPI:1952335192
Website: http://www.provmed.com/
Cultural Training Completed: No
Hours: [Mon, Tue, Wed, Thu, Fri] 08:00 AM - 04:30 PM
Other Language(s):English
Accessibility: Details Pending (P, EB, IB, PA)

Cork Medical Center
408 N 2nd St

IL

Clark

Multi-Specialty Group

Cork Medical Center
Marshall, IL 62441
Phone:(217) 826-2361
NPI:1013965573
Website: https://www.myunionhealth.org
Cultural Training Completed: Yes
Hours: [Mon, Tue, Wed, Thu, Fri] 08:00 AM - 05:00 PM
Accessibility: Details Pending (P, EB, IB, PA)

Midwest Post Acute Care LLC
410 N 2nd St
Marshall, IL 62441
Phone:(217) 826-2358
NPI:1083012074
Cultural Training Completed: No
Hours: [Mon, Tue, Wed, Thu, Fri] 08:00 AM - 05:00 PM
Accessibility: Details Pending (P, EB, IB, PA)

Union Associated Physicians Clinic, Llc
408 N 2nd St
Marshall, IL 62441
Phone:(217) 826-2361
NPI:1891028379
Website: http://www.myhorizonhealth.org
Cultural Training Completed: No

IL

Clark

Multi-Specialty Group

Union Associated Physicians Clinic, Llc
Hours: [Mon, Tue, Wed, Thu, Fri] 08:00 AM - 05:00 PM
Other Language(s):English
Accessibility: Details Pending (P, EB, IB, PA)

Skilled Nursing Facility

Marshall Rehabilitation and Nursing LLC
410 N 2nd St
Marshall, IL 62441
Phone:(845) 414-3300
NPI:1801448816
Website: https://www.marshallrehab.com/
Cultural Training Completed: No
Hours: [Mon, Tue, Wed, Thu, Fri] 08:00 AM - 05:00 PM
Other Language(s):English
Accessibility: Details Pending (P, EB, IB, PA)

Martinsville

Multi-Specialty Group

SBL Martinsville Clinic
890 E Ridgelawn Rd
Martinsville, IL 62442
Phone:(217) 382-4191
NPI:1669564662

IL

Clark

Multi-Specialty Group

SBL Martinsville Clinic
Website: http://www.sarahbush.org
Cultural Training Completed: No
Hours: [Mon, Tue, Wed, Thu, Fri] 08:00 AM - 05:00 PM
Other Language(s):English
Accessibility: Some Criteria Met (I P, I EB, I IB, I PA)

Union Associated Physicians Clinic, LLC
890 E Ridgelawn Rd
Martinsville, IL 62442
Phone:(812) 242-3130
NPI:1891028379
Website: http://www.myhorizonhealth.org
Cultural Training Completed: No
Hours: [Mon, Tue, Wed, Thu, Fri] 08:00 AM - 05:00 PM
Accessibility: Details Pending (P, EB, IB, PA)

Coles

CHARLESTON

Pharmacy: Retail

CVS #08638
501 W LINCOLN AVE
CHARLESTON, IL 61920
Phone:(217) 345-7069

IL

Coles

Pharmacy: Retail

CVS #08638
NPI:1639110505
Website: WWW.CVS.COM
Cultural Training Completed: No
Hours: [Mon, Tue, Wed, Thu, Fri] 08:00 AM - 08:00 PM, Sat 09:00 AM - 06:00 PM, Sun 10:00 AM - 06:00 PM
Accessibility: Details Pending (P, EB, IB, PA)

WAL-MART #0612
2250 LINCOLN AVE
CHARLESTON, IL 61920
Phone:(217) 345-9458
NPI:1851318141
Website: www.WALMART.COM
Cultural Training Completed: Yes
Hours: [Mon, Tue, Wed, Thu, Fri, Sat] 09:00 AM - 07:00 PM, Sun 10:00 AM - 06:00 PM
Other Language(s):English
Accessibility: Details Pending (P, EB, IB, PA)

WALGREENS #11542
411 W LINCOLN AVE
CHARLESTON, IL 61920
Phone:(217) 345-2233
NPI:1427063650

IL

Coles

Pharmacy: Retail

WALGREENS #11542
Website: www.WALGREENS.COM
Cultural Training Completed: No
Hours: [Mon, Tue, Wed, Thu, Fri] 10:00 AM - 06:00 PM
Other Language(s):English
Accessibility: Details Pending (P, EB, IB, PA)

WELLCREEK PHARMACYCHARLESTON
1 W LINCOLN AVE
CHARLESTON, IL 61920
Phone:(217) 512-2816
NPI:1114478500
Cultural Training Completed: Yes
Hours: [Mon, Tue, Wed, Thu, Fri] 08:30 AM - 05:30 PM, Sat 08:30 AM - 01:30 PM
Other Language(s):English
Accessibility: Some Criteria Met (P, EB, IB, PA)

Charleston

Assisted Living Facility

Heritage Health
480 W Polk Ave
Charleston, IL 61920
Phone:(217) 345-4900
NPI:1639513963

IL

Coles

Assisted Living Facility

Heritage Health
Website: https://claycountyhospital.org
Cultural Training Completed: No
Hours: [Mon, Tue, Wed, Thu, Fri] 08:00 AM - 05:00 PM
Other Language(s):English
Accessibility: Some Criteria Met (P, EB, IB, PA)

Home Health

Sarah Bush Lincoln Home Care
700 W Lincoln Ave
Ste 100
Charleston, IL 61920
Phone:(800) 879-3212
NPI:1922190024
Cultural Training Completed: No
Hours: [Mon, Tue, Wed, Thu, Fri] 08:00 AM - 05:00 PM
Accessibility: Some Criteria Met (P, EB, IB, PA)

Hospice Care, Community Based

Sarah Bush Lincoln Hospice
700 W Lincoln Ave
Ste 100
Charleston, IL 61920
Phone:(800) 454-4055
NPI:1992889109

IL

Coles

Hospice Care, Community Based

Sarah Bush Lincoln Hospice
Website: https://www.sarahbush.org/
Cultural Training Completed: No
Hours: [Mon, Tue, Wed, Thu, Fri] 08:00 AM - 05:00 PM
Accessibility: Some Criteria Met (P, EB, IB, PA)

Multi-Specialty Group

Outpatient Mental Health
700 W Lincoln Ave
Ste 200
Charleston, IL 61920
Phone:(217) 258-4042
NPI:1669564662
Website: http://www.sarahbush.org
Cultural Training Completed: Yes
Hours: [Mon, Tue, Wed, Thu, Fri] 08:00 AM - 05:00 PM
Accessibility: Some Criteria Met (P, EB, IB, PA)

SBL Charleston Clinic East Family Practice
2040 Lincoln Ave
Ste 101
Charleston, IL 61920
Phone:(217) 345-2211
NPI:1669564662

IL

Coles

Multi-Specialty Group

SBL Charleston Clinic East Family Practice
Website: http://www.sarahbush.org
Cultural Training Completed: Yes
Hours: [Mon, Tue, Thu] 08:00 AM - 05:00 PM, Wed 08:00 AM - 06:00 PM, Fri 08:00 AM - 12:00 PM
Other Language(s):English
Accessibility: Some Criteria Met (P, EB, IB, PA)

SBL Charleston East Family Practice
2040 Lincoln Ave
Ste 101
Charleston, IL 61920
Phone:(217) 345-2211
NPI:1568581379
Website: http://www.sarahbush.org
Cultural Training Completed: No
Hours: [Mon, Tue, Wed, Thu, Fri] 07:00 AM - 04:00 PM
Accessibility: Some Criteria Met (P, EB, IB, PA)

SBL Charleston Family Practice
116 W Buchanan Ave
Charleston, IL 61920
Phone:(217) 345-7700
NPI:1669564662

IL

Coles

Multi-Specialty Group

SBL Charleston Family Practice
Website: http://www.sarahbush.org
Cultural Training Completed: Yes
Hours: [Mon, Tue, Wed, Thu, Fri] 08:00 AM - 05:00 PM
Other Language(s):English
Accessibility: Some Criteria Met (P, EB, IB, PA)

SBL Neurosurgery Clinic
100 Deerpath
Charleston, IL 61920
Phone:(217) 345-4982
NPI:1568581379
Website: http://www.sarahbush.org
Cultural Training Completed: No
Hours: [Mon, Tue, Wed, Thu, Fri] 08:00 AM - 05:00 PM
Accessibility: Some Criteria Met (P, EB, IB, PA)

SBL Neurosurgery Clinic
100 Deerpath
Charleston, IL 61920
Phone:(217) 345-4982
NPI:1669564662
Website: http://www.sarahbush.org

IL

Coles

Multi-Specialty Group

SBL Neurosurgery Clinic
Cultural Training Completed: Yes
Hours: [Mon, Tue, Wed, Thu, Fri] 08:00 AM - 04:00 PM
Accessibility: Some Criteria Met (P, EB, IB, PA)

SBL Outpatient Mental Health
700 W Lincoln Ave
Ste 200
Charleston, IL 61920
Phone:(217) 258-2581
NPI:1568581379
Website: http://www.sarahbush.org
Cultural Training Completed: No
Hours: [Mon, Tue, Wed, Thu, Fri] 08:00 AM - 05:00 PM
Accessibility: Some Criteria Met (P, EB, IB, PA)

Sarah Bush Lincoln
116 W Buchanan Ave
Charleston, IL 61920
Phone:(217) 345-7700
NPI:1568581379
Website: http://www.sarahbush.org
Cultural Training Completed: No
Hours: [Mon, Tue, Wed, Thu, Fri] 08:00 AM - 05:00 PM

IL

Coles

Multi-Specialty Group

Sarah Bush Lincoln
Accessibility: Details Pending (P, EB, IB, PA)

Skilled Nursing Facility

Charleston Rehab and Health Care Center
716 18th St
Charleston, IL 61920
Phone:(217) 345-7054
NPI:1508956459
Website: https://www.petersenhealthcare.net/
Cultural Training Completed: No
Hours: [Mon, Tue, Wed, Thu, Fri] 08:00 AM - 05:00 PM
Accessibility: Details Pending (P, EB, IB, PA)

Charleston Rehabilitation & Health Care Center
716 18th St
Charleston, IL 61920
Phone:(217) 345-7054
NPI:1508956459
Cultural Training Completed: No
Hours: [Mon, Tue, Wed, Thu, Fri, Sat, Sun] 12:00 AM - 11:59 PM
Accessibility: Details Pending (P, EB, IB, PA)

Hilltop Care And Rehabilitation Center Llc
910 W Polk Ave

IL

Coles

Skilled Nursing Facility

Hilltop Care And Rehabilitation Center Llc
Charleston, IL 61920
Phone:(217) 345-7066
NPI:1770137937
Website: http://www.hilltop-snr.com
Cultural Training Completed: No
Hours: [Mon, Tue, Wed, Thu, Fri] 08:00 AM - 05:00 PM
Accessibility: Some Criteria Met (P, EB, IB, PA)

MATTOON

Pharmacy: Retail

CVS #08661
1316 CHARLESTON AVE
MATTOON, IL 61938
Phone:(217) 258-2920
NPI:1063454254
Website: WWW.CVS.COM
Cultural Training Completed: No
Hours: [Mon, Tue, Wed, Thu, Fri] 07:00 AM - 11:00 PM, Sat 08:00 AM - 07:00 PM, Sun 08:00 AM - 06:00 PM
Accessibility: Details Pending (P, EB, IB, PA)

WAL-MART #0481
101 DETTRO DR
MATTOON, IL 61938

IL

Coles

Pharmacy: Retail

WAL-MART #0481
Phone:(217) 258-6313
NPI:1124045406
Website: www.WALMART.COM
Cultural Training Completed: Yes
Hours: [Mon, Tue, Wed, Thu, Fri, Sat] 09:00 AM - 07:00 PM, Sun 10:00 AM - 06:00 PM
Other Language(s):English
Accessibility: Details Pending (P, EB, IB, PA)

WALGREENS #05444
212 S LOGAN AVE
MATTOON, IL 61938
Phone:(217) 235-3126
NPI:1629083761
Website: www.WALGREENS.COM
Cultural Training Completed: No
Hours: [Mon, Tue, Wed, Thu, Fri] 08:00 AM - 08:00 PM, Sat 09:00 AM - 06:00 PM, Sun 10:00 AM - 06:00 PM
Other Language(s):English
Accessibility: Details Pending (P, EB, IB, PA)

IL

Coles

Mattoon

Assisted Living Facility

Brookstone Estates Of Mattoon North
1920 Brookstone Ln
Mattoon, IL 61938
Phone:(217) 235-5881
NPI:1558955997
Cultural Training Completed: Yes
Hours: [Mon, Tue, Wed, Thu, Fri, Sat, Sun] 12:00 AM - 11:59 PM
Accessibility: Some Criteria Met (P, EB, IB, PA)

Durable Medical Equipment (DME) & Medical Supplies

Carle Medical Supply
200 Lerna Rd S
Ste 101
Mattoon, IL 61938
Phone:(217) 258-7600
NPI:1053378349
Website: https://carle.org/
Cultural Training Completed: No
Hours: [Mon, Tue, Wed, Thu, Fri] 08:00 AM - 05:00 PM
Other Language(s):English
Accessibility: Some Criteria Met (P, EB, IB, PA)

Praierie Medical Pharmacy
1000 Health Center Dr
Mattoon, IL 61938

IL

Coles

Durable Medical Equipment (DME) & Medical Supplies

Praierie Medical Pharmacy
Phone:(217) 258-2411
NPI:1801970017
Cultural Training Completed: Yes
Hours: [Mon, Tue, Wed, Thu, Fri] 08:00 AM - 05:00 PM
Accessibility: Some Criteria Met (P, EB, IB, PA)

Sarah Bush Lincoln Home Medical Equipment
300 Coles Centre Pkwy
Mattoon, IL 61938
Phone:(217) 235-0660
NPI:1215436449
Website: https://www.sarahbush.org
Cultural Training Completed: Yes
Hours: [Mon, Tue, Wed, Thu, Fri] 08:30 AM - 05:00 PM
Accessibility: Some Criteria Met (P, EB, IB, PA)

Multi-Specialty Group

Carle Mattoon On Hurst
2512 Hurst Dr
Mattoon, IL 61938
Phone:(217) 258-5900
NPI:1366480873
Website: https://carle.org

IL

Coles

Multi-Specialty Group

Carle Mattoon On Hurst
Cultural Training Completed: No
Hours: [Mon, Tue, Wed, Thu, Fri] 08:00 AM - 05:00 PM, [Sat, Sun] 12:00 AM - 11:59 PM
Accessibility: Details Pending (P, EB, IB, PA)

Carle Mattoon On Hurst
2512 Hurst Dr
Ste 130
Mattoon, IL 61938
Phone:(217) 258-5900
NPI:1043683014
Website: http://www.carle.org
Cultural Training Completed: No
Hours: [Mon, Tue, Wed, Thu, Fri] 08:00 AM - 05:00 PM
Accessibility: Details Pending (P, EB, IB, PA)

Carle Mattoon on Hurst
2512 Hurst Dr
Mattoon, IL 61938
Phone:(217) 258-7590
NPI:1154653947
Website: http://www.carle.org
Cultural Training Completed: No
Hours: [Mon, Tue, Wed, Thu, Fri] 08:00 AM - 05:00 PM

IL

Coles

Multi-Specialty Group

Carle Mattoon on Hurst
Accessibility: Some Criteria Met (P, EB, IB, PA)

Carle Mattoon on Hurst
2512 Hurst Dr
Ste 120
Mattoon, IL 61938
Phone:(217) 258-7590
NPI:1154653947
Website: http://www.carle.org
Cultural Training Completed: No
Hours: [Mon, Tue, Wed, Thu, Fri] 08:00 AM - 05:00 PM
Other Language(s):English
Accessibility: Some Criteria Met (P, EB, IB, PA)

Carle Mattoon on Lerna
200 Lerna Rd S
Mattoon, IL 61938
Phone:(217) 258-5900
NPI:1154653947
Website: http://www.carle.org
Cultural Training Completed: No
Hours: [Mon, Tue, Wed, Thu, Fri] 08:00 AM - 05:00 PM
Accessibility: Some Criteria Met (P, EB, IB, PA)

IL

Coles

Multi-Specialty Group

Carle Mattoon on Lerna
200 Lerna Rd S
Mattoon, IL 61938
Phone:(217) 258-5900
NPI:1154653947
Website: https://carle.org
Cultural Training Completed: No
Hours: [Mon, Tue, Wed, Thu, Fri] 08:00 AM - 05:00 PM
Accessibility: Details Pending (P, EB, IB, PA)

Carle Physician Group
2512 Hurst Dr
Ste 120
Mattoon, IL 61938
Phone:(217) 258-5900
NPI:1366480873
Website: https://carle.org
Cultural Training Completed: No
Hours: [Mon, Tue, Wed, Thu, Fri] 08:00 AM - 05:00 PM
Accessibility: Some Criteria Met (P, EB, IB, PA)

Carle Physician Group
2512 Hurst Dr
Ste 130
Mattoon, IL 61938
Phone:(217) 258-5900
NPI:1154653947
Website: http://www.carle.org

IL

Coles

Multi-Specialty Group

Carle Physician Group
Cultural Training Completed: No
Hours: [Mon, Tue, Wed, Thu, Fri] 08:00 AM - 05:00 PM
Other Language(s):English
Accessibility: Details Pending (P, EB, IB, PA)

Carle Physician Group
2512 Hurst Dr
Ste 120
Mattoon, IL 61938
Phone:(217) 258-5900
NPI:1043683014
Website: http://www.carle.org
Cultural Training Completed: No
Hours: [Mon, Tue, Wed, Thu, Fri] 08:00 AM - 05:00 PM
Accessibility: Details Pending (P, EB, IB, PA)

Hoopeston Community Memorial Hospital
2512 Hurst Dr
Ste 130
Mattoon, IL 61938
Phone:(217) 258-5900
NPI:1366480873
Website: https://carle.org
Cultural Training Completed: No
Hours: [Mon, Tue, Wed, Thu, Fri] 08:00 AM - 05:00 PM

IL

Coles

Multi-Specialty Group

Hoopeston Community Memorial Hospital
Accessibility: Details Pending (P P, P EB, P IB, P PA)

MIACSBL Physician Billing
1000 Health Center Drive
Ste 101
Mattoon, IL 61938
Phone:(217) 258-4158
NPI:1568581379
Website: http://www.sarahbush.org
Cultural Training Completed: No
Hours: [Mon, Tue, Wed, Thu] 08:00 AM - 05:00 PM, Fri 08:00 AM - 12:00 PM
Accessibility: Some Criteria Met (I P, I EB, P IB, I PA)

MIACSBL Physician Billing
1001 Health Center Dr
Mattoon, IL 61938
Phone:(217) 258-2581
NPI:1568581379
Website: http://www.sarahbush.org
Cultural Training Completed: No
Hours: [Mon, Tue, Wed, Thu, Fri] 08:00 AM - 05:00 PM

IL

Coles

Multi-Specialty Group

MIACSBL Physician Billing
Accessibility: Details Pending (P P, P EB, P IB, P PA)

Mattoon HVI
100 Lerna Rd S
Mattoon, IL 61938
Phone:(217) 258-5900
NPI:1154653947
Website: http://www.carle.org
Cultural Training Completed: No
Hours: [Mon, Tue, Wed, Thu, Fri] 08:00 AM - 05:00 PM
Accessibility: Some Criteria Met (I P, I EB, P IB, I PA)

Occupational Medicine
1005 Health Center Dr
Ste 104
Mattoon, IL 61938
Phone:(217) 258-2178
NPI:1669564662
Website: http://www.sarahbush.org
Cultural Training Completed: Yes
Hours: [Mon, Tue, Wed, Thu, Fri] 08:00 AM - 05:00 PM
Accessibility: Some Criteria Met (I P, I EB, I IB, I PA)

Pine Eye Center
200 Dettro Dr
Mattoon, IL 61938
Phone:(217) 348-0221

IL

Coles

Multi-Specialty Group

Pine Eye Center
NPI:1568581379
Website: http://www.sarahbush.org
Cultural Training Completed: No
Hours: [Mon, Tue, Wed, Thu, Fri] 08:00 AM - 05:00 PM
Accessibility: Some Criteria Met (I P, I EB, P IB, I PA)

Pine Eye Center
200 Dettro Dr
Mattoon, IL 61938
Phone:(217) 348-0221
NPI:1669564662
Website: http://www.sarahbush.org
Cultural Training Completed: Yes
Hours: [Mon, Tue, Wed, Thu, Fri] 08:00 AM - 05:00 PM
Accessibility: Some Criteria Met (I P, I EB, I IB, I PA)

Prairie Family Practice
1005 Health Center Dr
Ste 103
Mattoon, IL 61938
Phone:(217) 258-4051
NPI:1669564662
Website: http://www.sarahbush.org
Cultural Training Completed: Yes

IL

Coles

Multi-Specialty Group

Prairie Family Practice
Hours: [Mon, Tue, Wed, Thu, Fri] 08:00 AM - 05:00 PM
Other Language(s):English
Accessibility: Some Criteria Met (I P, I EB, I IB, I PA)

QPKNSarah Bush Lincoln Health
1000 Health Center Drive
Suite 107
Mattoon, IL 61938
Phone:(217) 258-2581
NPI:1669564662
Website: http://www.sarahbush.org
Cultural Training Completed: No
Hours: [Mon, Tue, Wed, Thu, Fri] 08:00 AM - 05:00 PM
Accessibility: Some Criteria Met (I P, I EB, I IB, I PA)

RENALCARE ASSOCIATES, SC
1000 Health Center Dr
Mattoon, IL 61938
Phone:(309) 676-8123
NPI:1649300377
Website: http://www.illinoiskidney.com
Cultural Training Completed: Yes

IL

Coles

Multi-Specialty Group

RENALCARE ASSOCIATES, SC
Hours: [Mon, Tue, Wed, Thu, Fri] 08:30 AM - 05:00 PM
Accessibility: Some Criteria Met (I P, I EB, I IB, I PA)

RenalCare Associates, SC
200 Professional Plz
Mattoon, IL 61938
Phone:(217) 961-6615
NPI:1649300377
Website: http://www.illinoiskidney.com
Cultural Training Completed: No
Hours: [Mon, Tue, Wed, Thu, Fri] 08:00 AM - 05:00 PM
Accessibility: Details Pending (P P, P EB, P IB, P PA)

SBL Advanced Wound Center
1000 Health Center Drive
Suite 302
Mattoon, IL 61938
Phone:(217) 238-4770
NPI:1568581379
Website: http://www.sarahbush.org
Cultural Training Completed: No
Hours: [Mon, Tue, Wed, Thu, Fri] 08:00 AM - 05:00 PM

IL

Coles

Multi-Specialty Group

SBL Advanced Wound Center
Accessibility: Details Pending (P P, P EB, P IB, P PA)

SBL Advanced Wound Center
1000 Health Center Drive
Suite 302
Mattoon, IL 61938
Phone:(217) 258-2581
NPI:1669564662
Website: http://www.sarahbush.org
Cultural Training Completed: No
Hours: [Mon, Tue, Wed, Thu, Fri] 08:00 AM - 05:00 PM
Accessibility: Some Criteria Met (I P, I EB, I IB, I PA)

SBL Advanced Wound Center
1000 Health Center Dr
Ste 302
Mattoon, IL 61938
Phone:(217) 238-4850
NPI:1669564662
Website: http://www.sarahbush.org
Cultural Training Completed: No
Hours: [Mon, Tue, Wed, Thu, Fri] 08:00 AM - 05:00 PM

IL

Coles

Multi-Specialty Group

SBL Advanced Wound Center
Accessibility: Some Criteria Met (I P, I EB, I IB, I PA)

SBL Center for Interventional Pain
1000 Health Center Dr
Ste 106
Mattoon, IL 61938
Phone:(217) 238-4495
NPI:1669564662
Website: http://www.sarahbush.org
Cultural Training Completed: Yes
Hours: [Mon, Tue, Wed, Thu, Fri] 08:00 AM - 05:00 PM
Other Language(s):English
Accessibility: Some Criteria Met (I P, I EB, I IB, I PA)

SBL ENT Clinic
1005 Health Center Dr
Ste 201
Mattoon, IL 61938
Phone:(217) 258-2409
NPI:1669564662
Website: http://www.sarahbush.org
Cultural Training Completed: No
Hours: [Mon, Tue, Wed, Thu, Fri] 08:00 AM - 05:00 PM

IL

Coles

Multi-Specialty Group

SBL ENT Clinic
Accessibility: Some Criteria Met (I P, I EB, I IB, I PA)

SBL Endocrinology
200 Richmond Ave E
Ste 3
Mattoon, IL 61938
Phone:(217) 234-7000
NPI:1669564662
Website: http://www.sarahbush.org
Cultural Training Completed: Yes
Hours: [Mon, Tue, Wed, Thu, Fri] 08:00 AM - 05:00 PM
Other Language(s):English
Accessibility: Some Criteria Met (I P, I EB, I IB, I PA)

SBL Family Medical Center
200 Richmond Ave E
Ste 4
Mattoon, IL 61938
Phone:
NPI:1669564662
Website: http://www.sarahbush.org
Cultural Training Completed: Yes
Hours: [Mon, Tue, Wed, Thu, Fri] 08:00 AM - 05:00 PM
Other Language(s):English

IL

Coles

Multi-Specialty Group

SBL Family Medical Center
Accessibility: Some Criteria Met (I P, I EB, I IB, I PA)

SBL Family Medical Center
200 Richmond Ave E
Ste 2
Mattoon, IL 61938
Phone:(217) 234-7000
NPI:1669564662
Website: http://www.sarahbush.org
Cultural Training Completed: Yes
Hours: [Mon, Tue, Wed, Thu, Fri] 08:00 AM - 05:00 PM
Accessibility: Some Criteria Met (I P, I EB, I IB, I PA)

SBL Family Medical Center - Family Medicine
200 Richmond Ave E
Ste 1
Mattoon, IL 61938
Phone:(217) 234-7000
NPI:1568581379
Website: http://www.sarahbush.org
Cultural Training Completed: No
Hours: [Mon, Tue, Wed, Thu, Fri] 08:00 AM - 05:00 PM

IL

Coles

Multi-Specialty Group

SBL Family Medical Center - Family Medicine
Accessibility: Some Criteria Met (I P, I EB, P IB, I PA)

SBL Family Medical Center - Family Medicine
200 Richmond Ave E
Ste 2
Mattoon, IL 61938
Phone:(217) 234-7000
NPI:1568581379
Website: http://www.sarahbush.org
Cultural Training Completed: No
Hours: [Mon, Tue, Wed, Thu, Fri] 08:00 AM - 05:00 PM
Accessibility: Details Pending (P P, P EB, P IB, P PA)

SBL Family Medical Center Suite 4
200 Richmond Ave
Ste 4
Mattoon, IL 61938
Phone:(217) 238-5345
NPI:1669564662
Website: http://www.sarahbush.org
Cultural Training Completed: No
Hours: [Mon, Tue, Wed, Thu, Fri] 08:00 AM - 05:00 PM

IL

Coles

Multi-Specialty Group

SBL Family Medical Center Suite 4
Accessibility: Some Criteria Met (I P, I EB, I IB, I PA)

SBL Gastroenterology
1000 Health Center Dr
Ste 204
Mattoon, IL 61938
Phone:(217) 258-4155
NPI:1568581379
Website: http://www.sarahbush.org
Cultural Training Completed: No
Hours: [Mon, Tue, Wed, Thu, Fri] 08:00 AM - 05:00 PM
Accessibility: Some Criteria Met (I P, I EB, P IB, I PA)

SBL Gastroenterology
1000 Health Center Dr
Ste 204
Mattoon, IL 61938
Phone:(217) 258-4155
NPI:1669564662
Website: http://www.sarahbush.org
Cultural Training Completed: No
Hours: [Mon, Tue, Wed, Thu, Fri] 08:00 AM - 05:00 PM
Accessibility: Some Criteria Met (I P, I EB, I IB, I PA)

IL

Coles

Multi-Specialty Group

SBL Gastroenterology
1000 Health Center Drive
Suite 204
Mattoon, IL 61938
Phone:(217) 258-2581
NPI:1669564662
Website: http://www.sarahbush.org
Cultural Training Completed: No
Hours: [Mon, Tue, Wed, Thu, Fri] 08:00 AM - 05:00 PM
Accessibility: Some Criteria Met (I P, I EB, I IB, I PA)

SBL Infusion Services - Mattoon
1000 Health Center Dr
Ste 101
Mattoon, IL 61938
Phone:(217) 258-4150
NPI:1669564662
Website: http://www.sarahbush.org
Cultural Training Completed: No
Hours: [Mon, Tue, Wed, Thu, Fri] 08:00 AM - 05:00 PM
Accessibility: Some Criteria Met (I P, I EB, I IB, I PA)

SBL Internal Medicine
101 Professional Plz
Mattoon, IL 61938
Phone:(217) 258-2110
NPI:1568581379

IL

Coles

Multi-Specialty Group

SBL Internal Medicine
Website:
http://www.sarahbush.org
Cultural Training Completed: No
Hours: [Mon, Tue, Wed, Thu, Fri] 08:00 AM - 05:00 PM
Accessibility: Details Pending (P, EB, IB, PA)

SBL Internal Medicine
101 Professional Plz
Mattoon, IL 61938
Phone:(217) 238-3730
NPI:1669564662
Website:
http://www.sarahbush.org
Cultural Training Completed: Yes
Hours: [Mon, Tue, Wed, Thu, Fri] 08:00 AM - 05:00 PM
Other Language(s):English
Accessibility: Some Criteria Met (P, EB, IB, PA)

SBL Interventional Pain Clinic
1000 Health Center Dr
Ste 106
Mattoon, IL 61938
Phone:(217) 258-2581
NPI:1568581379
Website:
http://www.sarahbush.org

IL

Coles

Multi-Specialty Group

SBL Interventional Pain Clinic
Cultural Training Completed: No
Hours: [Mon, Tue, Wed, Thu, Fri] 08:00 AM - 05:00 PM
Accessibility: Details Pending (P, EB, IB, PA)

SBL Mattoon Audiology
1005 Health Center Dr
Ste 201
Mattoon, IL 61938
Phone:(217) 258-2409
NPI:1568581379
Website:
http://www.sarahbush.org
Cultural Training Completed: No
Hours: [Mon, Tue, Wed, Thu, Fri] 08:00 AM - 05:00 PM
Accessibility: Some Criteria Met (P, EB, IB, PA)

SBL Medical Clinic at Center for Healthy Living / SBL Bariatric Program
1004 Health Center Dr
Ste 210
Mattoon, IL 61938
Phone:(217) 238-4961
NPI:1669564662
Website:
http://www.sarahbush.org

IL

Coles

Multi-Specialty Group

SBL Medical Clinic at Center for Healthy Living / SBL Bariatric Program
Cultural Training Completed: Yes
Hours: [Mon, Tue, Wed, Thu, Fri] 08:00 AM - 05:00 PM
Other Language(s):English
Accessibility: Some Criteria Met (P, EB, IB, PA)

SBL Neurology Clinic
1000 HEALTH CENTER DR
STE 107
Mattoon, IL 61938
Phone:(217) 258-4096
NPI:1669564662
Website:
http://www.sarahbush.org
Cultural Training Completed: No
Hours: [Mon, Tue, Wed, Thu, Fri] 08:00 AM - 05:00 PM
Accessibility: Some Criteria Met (P, EB, IB, PA)

SBL Occupational Medicine
1005 Health Center Dr
Ste 104
Mattoon, IL 61938
Phone:(217) 258-2178
NPI:1568581379

IL

Coles

Multi-Specialty Group

SBL Occupational Medicine
Website:
http://www.sarahbush.org
Cultural Training Completed: No
Hours: [Mon, Tue, Wed, Thu, Fri] 08:00 AM - 05:00 PM
Accessibility: Details Pending (P, EB, IB, PA)

SBL Orthopedics & Sports Medicine
1004 Health Center Dr
Ste 100
Mattoon, IL 61938
Phone:(217) 238-3435
NPI:1568581379
Website:
http://www.sarahbush.org
Cultural Training Completed: No
Hours: [Mon, Tue, Wed, Thu, Fri] 08:00 AM - 05:00 PM
Accessibility: Details Pending (P, EB, IB, PA)

SBL Pediatric Clinic
1005 Health Center Dr
Ste 100
Mattoon, IL 61938
Phone:(217) 258-4006
NPI:1669564662
Website:
http://www.sarahbush.org

IL

Coles

Multi-Specialty Group

SBL Pediatric Clinic
Cultural Training Completed: Yes
Hours: [Mon, Tue, Wed, Thu, Fri] 08:00 AM - 05:00 PM
Other Language(s):English
Accessibility: Some Criteria Met (P, EB, IB, PA)

SBL Physician Billing
1000 Health Center Dr
Ste 107
Mattoon, IL 61938
Phone:(217) 258-4096
NPI:1568581379
Website: http://www.sarahbush.org
Cultural Training Completed: No
Hours: [Mon, Tue, Wed, Thu, Fri] 08:00 AM - 05:00 PM
Accessibility: Details Pending (P, EB, IB, PA)

SBL Podiatry Clinic
1004 Health Center Dr
Ste 100
Mattoon, IL 61938
Phone:(217) 238-3435
NPI:1669564662
Website: http://www.sarahbush.org
Cultural Training Completed: Yes

IL

Coles

Multi-Specialty Group

SBL Podiatry Clinic
Hours: [Mon, Tue, Wed, Thu, Fri] 08:00 AM - 05:00 PM
Accessibility: Some Criteria Met (P, EB, IB, PA)

SBL Pulmonology Clinic
1000 Health Center Dr
Ste 101
Mattoon, IL 61938
Phone:(217) 366-1212
NPI:1568581379
Website: http://www.sarahbush.org
Cultural Training Completed: No
Hours: [Mon, Tue, Wed, Thu, Fri] 08:00 AM - 05:00 PM
Accessibility: Some Criteria Met (P, EB, IB, PA)

SBL Regional Cancer Center
1001 Health Center Dr
Mattoon, IL 61938
Phone:(217) 258-2250
NPI:1669564662
Website: http://www.sarahbush.org
Cultural Training Completed: Yes
Hours: [Mon, Tue, Wed, Thu, Fri] 08:00 AM - 05:00 PM
Other Language(s):English

IL

Coles

Multi-Specialty Group

SBL Regional Cancer Center
Accessibility: Some Criteria Met (P, EB, IB, PA)

SBL Sleep Disorders Center
1005 Health Center Dr
Ste 106
Mattoon, IL 61938
Phone:(217) 238-4908
NPI:1568581379
Website: http://www.sarahbush.org
Cultural Training Completed: No
Hours: [Mon, Tue, Wed, Thu, Fri] 08:00 AM - 05:00 PM
Accessibility: Some Criteria Met (P, EB, IB, PA)

SBL Sleep Disorders Center
1005 Health Center Dr
Ste 106
Mattoon, IL 61938
Phone:(217) 238-4908
NPI:1669564662
Website: http://www.sarahbush.org
Cultural Training Completed: No
Hours: [Mon, Tue, Wed, Thu, Fri] 08:00 AM - 05:00 PM
Accessibility: Some Criteria Met (P, EB, IB, PA)

IL

Coles

Multi-Specialty Group

SBL Surgery Clinic
1000 Health Center Dr
Ste 401
Mattoon, IL 61938
Phone:(217) 258-4020
NPI:1568581379
Website: http://www.sarahbush.org
Cultural Training Completed: No
Hours: [Mon, Tue, Wed, Thu, Fri] 08:00 AM - 05:00 PM
Accessibility: Some Criteria Met (P, EB, IB, PA)

SBL Surgery Clinic
1000 Health Center Dr
Ste 401
Mattoon, IL 61938
Phone:(217) 258-4020
NPI:1669564662
Website: http://www.sarahbush.org
Cultural Training Completed: Yes
Hours: [Mon, Tue, Wed, Thu, Fri] 08:00 AM - 05:00 PM
Other Language(s):English
Accessibility: Some Criteria Met (P, EB, IB, PA)

SBL Urology Clinic
1000 Health Center Drive
Suite 305
Mattoon, IL 61938

IL

Coles

Multi-Specialty Group

SBL Urology Clinic
Phone:(217) 258-2581
NPI:1669564662
Website: http://www.sarahbush.org
Cultural Training Completed: No
Hours: [Mon, Tue, Wed, Thu, Fri] 08:00 AM - 05:00 PM
Accessibility: Some Criteria Met (P, EB, IB, PA)

SBL Urology Clinic
1000 Health Center Dr Ste 305
Mattoon, IL 61938
Phone:(217) 258-4186
NPI:1669564662
Website: http://www.sarahbush.org
Cultural Training Completed: No
Hours: [Mon, Tue, Wed, Thu, Fri] 08:00 AM - 05:00 PM
Accessibility: Some Criteria Met (P, EB, IB, PA)

SBL Women's Healthcare
1000 Health Center Dr Ste 201
Mattoon, IL 61938
Phone:(217) 258-4030
NPI:1669564662
Website: http://www.sarahbush.org

IL

Coles

Multi-Specialty Group

SBL Women's Healthcare
Cultural Training Completed: Yes
Hours: [Mon, Tue, Wed, Thu, Fri] 08:00 AM - 05:00 PM
Other Language(s):English
Accessibility: Some Criteria Met (P, EB, IB, PA)

Sarah Bush Lincoln
1000 Health Center Drive
Suite 204
Mattoon, IL 61938
Phone:(217) 258-4155
NPI:1568581379
Website: http://www.sarahbush.org
Cultural Training Completed: No
Hours: [Mon, Tue, Wed, Thu, Fri] 08:00 AM - 05:00 PM
Accessibility: Details Pending (P, EB, IB, PA)

Sarah Bush Lincoln Health
1000 Health Center Dr
Mattoon, IL 61938
Phone:(217) 238-4960
NPI:1669564662
Website: http://www.sarahbush.org
Cultural Training Completed: No

IL

Coles

Multi-Specialty Group

Sarah Bush Lincoln Health
Hours: [Mon, Tue, Wed, Thu, Fri] 08:00 AM - 05:00 PM
Accessibility: Some Criteria Met (P, EB, IB, PA)

Sarah Bush Lincoln Health Center
1000 Health Center Dr
Mattoon, IL 61938
Phone:(217) 366-1212
NPI:1568581379
Website: http://www.sarahbush.org
Cultural Training Completed: No
Hours: [Mon, Tue, Wed, Thu, Fri] 08:00 AM - 05:00 PM
Accessibility: Some Criteria Met (P, EB, IB, PA)

Sarah Bush Lincoln Health Surgery Center
1007 Health Center Dr
Mattoon, IL 61938
Phone:(217) 258-7400
NPI:1669564662
Website: http://www.sarahbush.org
Cultural Training Completed: Yes
Hours: [Mon, Tue, Wed, Thu, Fri] 08:00 AM - 05:00 PM
Other Language(s):English

IL

Coles

Multi-Specialty Group

Sarah Bush Lincoln Health Surgery Center
Accessibility: Some Criteria Met (P, EB, IB, PA)

Surgery Center
1007 Health Center Dr
Mattoon, IL 61938
Phone:(217) 258-2581
NPI:1568581379
Website: http://www.sarahbush.org
Cultural Training Completed: No
Hours: [Mon, Tue, Wed, Thu, Fri] 08:00 AM - 05:00 PM
Accessibility: Some Criteria Met (P, EB, IB, PA)

Surgery Center
1004 Health Center Dr
Mattoon, IL 61938
Phone:(217) 258-7400
NPI:1669564662
Website: http://www.sarahbush.org
Cultural Training Completed: No
Hours: [Mon, Tue, Wed, Thu, Fri] 08:00 AM - 05:00 PM
Accessibility: Some Criteria Met (P, EB, IB, PA)

Skilled Nursing Facility

Mattoon Healthcare & Rehabilitation Center
2512 Hurst Dr

IL

Coles

Skilled Nursing Facility

Mattoon Healthcare & Rehabilitation Center
Mattoon, IL 61938
Phone:(217) 258-5900
NPI:1922261098
Cultural Training Completed: No
Hours: [Mon, Tue, Wed, Thu, Fri] 08:00 AM - 05:00 PM
Accessibility: Some Criteria Met (I P, I EB, P IB, I PA)

Mattoon Manor, Llc
2121 S 9th St
Mattoon, IL 61938
Phone:(217) 239-7138
NPI:1457623753
Website: https://mattoonbytutera.com
Cultural Training Completed: No
Hours: [Mon, Tue, Wed, Thu, Fri] 08:00 AM - 05:00 PM
Accessibility: Details Pending (P P, P EB, P IB, P PA)

Palm Garden of Mattoon
1000 Palm Ave
Mattoon, IL 61938
Phone:(217) 234-7403
NPI:1275356768
Cultural Training Completed: No
Hours: [Mon, Tue, Wed, Thu, Fri, Sat, Sun] 12:00 AM - 11:59 PM

IL

Coles

Skilled Nursing Facility

Palm Garden of Mattoon
Accessibility: Details Pending (P P, P EB, P IB, P PA)

Palm Terrace of Mattoon
1000 Palm Ave
Mattoon, IL 61938
Phone:(217) 234-7403
NPI:1487610291
Website: https://www.petersenhealthcare.net
Cultural Training Completed: No
Hours: [Mon, Tue, Wed, Thu, Fri, Sat, Sun] 12:00 AM - 11:59 PM
Other Language(s):English
Accessibility: Details Pending (P P, P EB, P IB, P PA)

Oakland

Multi-Specialty Group

Family Medical Center-Oakland
5 S Walnut St
Oakland, IL 61943
Phone:(217) 346-2353
NPI:1831559509
Website: https://www.myhorizonhealth.org/
Cultural Training Completed: No
Hours: [Mon, Tue, Wed, Thu, Fri] 08:00 AM - 05:00 PM

IL

Coles

Multi-Specialty Group

Family Medical Center-Oakland
Other Language(s):English
Accessibility: Some Criteria Met (I P, I EB, I IB, I PA)

Cumberland

Greenup

Multi-Specialty Group

Cumberland Rehab & Health Care Center
300 N Marietta St
Greenup, IL 62428
Phone:(217) 923-3186
NPI:1083012074
Cultural Training Completed: No
Hours: [Mon, Tue, Wed, Thu, Fri] 08:30 AM - 05:00 PM
Accessibility: Details Pending (P P, P EB, P IB, P PA)

Skilled Nursing Facility

Cumberland HCO LLC
300 N Marietta St
Greenup, IL 62428
Phone:(217) 923-3186
NPI:1396830154
Cultural Training Completed: No
Hours: [Mon, Tue, Wed, Thu, Fri, Sat, Sun] 12:00 AM - 11:59 PM
Accessibility: Details Pending (P P, P EB, P IB, P PA)

IL

Cumberland

Skilled Nursing Facility

Cumberland Rehab & Health Care Center
300 N Marietta St
Greenup, IL 62428
Phone:(217) 923-3186
NPI:1598807497
Website: https://www.petersenhealthcare.net/
Cultural Training Completed: No
Hours: [Mon, Tue, Wed, Thu, Fri] 08:00 AM - 05:00 PM
Accessibility: Details Pending (P P, P EB, P IB, P PA)

Greenup Rehab and Nursing LLC
300 N Marietta St
Greenup, IL 62428
Phone:(217) 923-3186
NPI:1952265639
Cultural Training Completed: No
Hours: [Mon, Tue, Wed, Thu, Fri] 08:00 AM - 05:00 PM
Accessibility: Details Pending (P P, P EB, P IB, P PA)

NEOGA

Pharmacy: Retail

SAVMOR PHARMACY
596 OAK AVE
NEOGA, IL 62447
Phone:(217) 895-2238
NPI:1376554873

IL

Cumberland

Pharmacy: Retail

SAVMOR PHARMACY
Website: www.savmor.com
Cultural Training Completed: No
Hours: [Mon, Tue, Wed, Thu, Fri] 09:00 AM - 06:00 PM, Sat 09:00 AM - 12:00 PM
Other Language(s):English
Accessibility: Details Pending (P, EB, IB, PA)

Neoga

Multi-Specialty Group

SBL Neoga Clinic
650 Oak Ave
Neoga, IL 62447
Phone:(217) 895-2222
NPI:1669564662
Website: http://www.sarahbush.org
Cultural Training Completed: Yes
Hours: [Mon, Tue, Wed, Thu, Fri] 08:00 AM - 05:00 PM
Other Language(s):English
Accessibility: Some Criteria Met (P, EB, IB, PA)

Skilled Nursing Facility

Heartland Senior Living Llc
101 Trowbridge Rd
Neoga, IL 62447

IL

Cumberland

Skilled Nursing Facility

Heartland Senior Living Llc
Phone:(217) 429-2551
NPI:1003466806
Website: https://heartlandseniorlivingllc.com/
Cultural Training Completed: No
Hours: [Mon, Tue, Wed, Thu, Fri, Sat, Sun] 12:00 AM - 11:59 PM
Other Language(s):French,Spanish
Accessibility: Details Pending (P, EB, IB, PA)

TOLEDO

Pharmacy: Retail

TOLEDO PHARMACY
104 COURTHOUSE SQ
TOLEDO, IL 62468
Phone:(217) 849-2666
NPI:1326061284
Website: WWW.toledoillinoispharmacy.com
Cultural Training Completed: No
Hours: [Mon, Tue, Wed, Fri] 09:00 AM - 05:30 PM, Thu 09:00 AM - 05:00 PM, Sat 09:00 AM - 12:00 PM
Other Language(s):English

IL

Cumberland

Pharmacy: Retail

TOLEDO PHARMACY
Accessibility: Details Pending (P, EB, IB, PA)

Toledo

Multi-Specialty Group

SBL Toledo Clinic
104 Courthouse Sq
Toledo, IL 62468
Phone:(217) 849-3151
NPI:1568581379
Website: http://www.sarahbush.org
Cultural Training Completed: No
Hours: [Mon, Tue, Wed, Thu, Fri] 08:00 AM - 05:00 PM
Accessibility: Details Pending (P, EB, IB, PA)

SBL Toledo Clinic
104 Courthouse Sq
Toledo, IL 62468
Phone:(217) 849-3151
NPI:1669564662
Website: http://www.sarahbush.org
Cultural Training Completed: Yes
Hours: [Mon, Tue, Wed, Thu, Fri] 08:00 AM - 05:00 PM
Other Language(s):English

IL

Cumberland

Multi-Specialty Group

SBL Toledo Clinic
Accessibility: Some Criteria Met (P, EB, IB, PA)

Douglas

ARCOLA

Pharmacy: Retail

SAV MOR PHARMACY
121 W SPRINGFIELD RD
ARCOLA, IL 61910
Phone:(217) 268-4889
NPI:1215540570
Website: www.savmor.com
Cultural Training Completed: No
Hours: [Mon, Tue, Thu, Fri] 08:30 AM - 04:30 PM, Wed 08:30 AM - 05:00 PM
Other Language(s):English
Accessibility: Details Pending (P, EB, IB, PA)

ARTHUR

Pharmacy: Retail

DICKS PHARMACY
122 S WALNUT ST
ARTHUR, IL 61911
Phone:(217) 543-2913
NPI:1285727958
Website: www.reedpharmacies.com/dickspharmacy
Cultural Training Completed: No

IL

Douglas

Pharmacy: Retail

DICKS PHARMACY
Hours: [Mon, Tue, Wed, Thu, Fri] 09:00 AM - 05:30 PM, Sat 09:00 AM - 02:00 PM
Other Language(s):English,Spanish
Accessibility: Details Pending (P, EB, IB, PA)

ATWOOD

Pharmacy: Retail

SAV MOR PHARMACY
100 US EAST HWY 36 SUITE B
ATWOOD, IL 61913
Phone:(217) 578-2850
NPI:1275992851
Website: www.savmor.com
Cultural Training Completed: Yes
Hours: [Mon, Tue, Wed, Thu] 08:30 AM - 04:30 PM, Fri 08:30 AM - 04:00 PM
Other Language(s):English
Accessibility: Details Pending (P, EB, IB, PA)

Arcola

Multi-Specialty Group

ATI Physical Therapy Arcola
548 E Springfield Rd
Arcola, IL 61910

IL

Douglas

Multi-Specialty Group

ATI Physical Therapy Arcola
Phone:(217) 268-3188
NPI:1023129681
Cultural Training Completed: No
Hours: [Mon, Tue, Wed, Thu, Fri] 08:00 AM - 05:00 PM
Accessibility: Details Pending (P, EB, IB, PA)

Applebaum Psychiatry Pllc
422 E 4th South St
Arcola, IL 61910
Phone:(217) 268-3022
NPI:1700598059
Website: credentialing@rcmexperts.com
Cultural Training Completed: No
Hours: [Mon, Tue, Wed, Thu, Fri] 08:00 AM - 05:00 PM
Accessibility: Details Pending (P, EB, IB, PA)

SBL Arcola Clinic
241 W Springfield Rd
Arcola, IL 61910
Phone:(217) 268-4444
NPI:1568581379
Website: http://www.sarahbush.org
Cultural Training Completed: No

IL

Douglas

Multi-Specialty Group

SBL Arcola Clinic
Hours: [Mon, Tue, Wed, Thu, Fri] 08:00 AM - 05:00 PM
Accessibility: Details Pending (P, EB, IB, PA)

SBL Arcola Clinic
241 W Springfield Rd
Arcola, IL 61910
Phone:(217) 268-4444
NPI:1669564662
Website: http://www.sarahbush.org
Cultural Training Completed: Yes
Hours: [Mon, Tue, Wed, Thu, Fri] 08:00 AM - 05:00 PM
Other Language(s):English
Accessibility: Some Criteria Met (P, EB, IB, PA)

111 E Main St
Arcola, IL 61910
Phone:(217) 926-1070
NPI:1336246552
Cultural Training Completed: No
Hours: [Mon, Tue, Wed, Thu, Fri] 07:45 AM - 05:30 PM, Sat 08:00 AM - 12:00 PM
Accessibility: Some Criteria Met (P, EB, IB, PA)

IL

Douglas

Skilled Nursing Facility

Arcola Health Care Center
422 E 4th South St
Arcola, IL 61910
Phone:(217) 268-3022
NPI:1437115417
Cultural Training Completed: Yes
Hours: [Mon, Tue, Wed, Thu, Fri, Sat, Sun] 12:00 AM - 11:59 PM
Accessibility: Details Pending (P, EB, IB, PA)

Arthur

Multi-Specialty Group

SBL Arthur Clinic
211 S Walnut St
Arthur, IL 61911
Phone:(217) 258-2581
NPI:1568581379
Website: http://www.sarahbush.org
Cultural Training Completed: No
Hours: [Mon, Tue, Wed, Thu, Fri] 08:00 AM - 05:00 PM
Accessibility: Details Pending (P, EB, IB, PA)

Newman

Skilled Nursing Facility

Newman Rehabilitation & Health Care Center
418 South Memorial Drive

IL

Douglas

Skilled Nursing Facility

Newman Rehabilitation & Health Care Center
Newman, IL 61942
Phone:(217) 837-2421
NPI:1578646691
Website: https://www.petersenhealthcare.net
Cultural Training Completed: No
Hours: [Mon, Tue, Wed, Thu, Fri, Sat, Sun] 12:00 AM - 11:59 PM
Other Language(s):English
Accessibility: Details Pending (P, EB, IB, PA)

Petersen Health And Wellness Llc
418 S Memorial Park Rd
Newman, IL 61942
Phone:(217) 837-2421
NPI:1578646691
Website: https://www.petersenhealthcare.net
Cultural Training Completed: Yes
Hours: [Mon, Tue, Wed, Thu, Fri, Sat, Sun] 12:00 AM - 11:59 PM
Accessibility: Details Pending (P, EB, IB, PA)

IL

Douglas

TUSCOLA

Pharmacy: Retail

SAV MOR PHARMACY
104 E SOUTHLINE RD
TUSCOLA, IL 61953
Phone:(217) 253-2309
NPI:1093726598
Website: www.savmor.com
Cultural Training Completed: Yes
Hours: [Mon, Tue, Wed, Thu, Fri] 08:30 AM - 06:00 PM, Sat 08:30 AM - 01:00 PM
Other Language(s):English
Accessibility: Details Pending (P, EB, IB, PA)

Tuscola

Assisted Living Facility

Brookstone Estates Of Tuscola
1106 E Northline Rd
Tuscola, IL 61953
Phone:(217) 253-6300
NPI:1063006419
Cultural Training Completed: Yes
Hours: [Mon, Tue, Wed, Thu, Fri, Sat, Sun] 12:00 AM - 11:59 PM
Accessibility: Some Criteria Met (P, EB, IB, PA)

IL

Douglas

Multi-Specialty Group

Douglas County Health Department
1250 E US Highway 36
Tuscola, IL 61953
Phone:(217) 253-4137
NPI:1659406163
Cultural Training Completed: No
Hours: [Mon, Tue, Wed, Thu, Fri] 08:00 AM - 05:00 PM
Accessibility: Some Criteria Met (P, EB, IB, PA)

SBL Tuscola Clinic
1100 Tuscola Blvd
Tuscola, IL 61953
Phone:(217) 253-2020
NPI:1568581379
Website: http://www.sarahbush.org
Cultural Training Completed: No
Hours: [Mon, Tue, Wed, Thu, Fri] 08:00 AM - 05:00 PM
Accessibility: Details Pending (P, EB, IB, PA)

SBL Tuscola Clinic
1100 Tuscola Blvd
Tuscola, IL 61953
Phone:(217) 253-2020
NPI:1669564662
Website: http://www.sarahbush.org
Cultural Training Completed: No

IL

Douglas

Multi-Specialty Group

SBL Tuscola Clinic
Hours: [Mon, Tue, Wed, Thu, Fri] 08:00 AM - 05:00 PM
Accessibility: Some Criteria Met (P, EB, IB, PA)

Skilled Nursing Facility

Tuscola HCO, LLC.,
1203 Egyptian Trl
Tuscola, IL 61953
Phone:(217) 253-4791
NPI:1609976869
Cultural Training Completed: Yes
Hours: [Mon, Tue, Wed, Thu, Fri, Sat, Sun] 12:00 AM - 11:59 PM
Accessibility: Details Pending (P, EB, IB, PA)

Villa Grove

Multi-Specialty Group

10 W Adams Ave
Villa Grove, IL 61956
Phone:(217) 832-2111
NPI:1336246552
Cultural Training Completed: No
Hours: [Mon, Tue, Wed, Thu, Fri] 07:45 AM - 05:30 PM, Sat 08:00 AM - 12:00 PM
Accessibility: Some Criteria Met (P, EB, IB, PA)

IL

Edgar

Chrisman

Skilled Nursing Facility

Pleasant Meadows Senior Living Llc
400 W Washington Ave
Chrisman, IL 61924
Phone:(217) 269-2396
NPI:1326478108
Website: https://pleasantmeadows.org/
Cultural Training Completed: No
Hours: [Mon, Tue, Wed, Thu, Fri, Sat, Sun] 12:00 AM - 11:59 PM
Other Language(s):English,French,Spanish
Accessibility: Details Pending (P, EB, IB, PA)

PARIS

Pharmacy

PEARMAN PHARMACY
116 W COURT ST
PARIS, IL 61944
Phone:(217) 465-8455
NPI:1013081140
Website: www.pearmanpharmacy.com
Cultural Training Completed: No
Hours: [Mon, Tue, Wed, Thu, Fri] 08:00 AM - 06:00 PM, Sat 08:00 AM - 05:00 PM
Other Language(s):English

IL

Edgar

Pharmacy

PEARMAN PHARMACY
Accessibility: Details Pending (P, EB, IB, PA)

Pharmacy: Retail

CVS #06694
808 S MAIN ST
PARIS, IL 61944
Phone:(217) 465-8477
NPI:1740383413
Website: WWW.CVS.COM
Cultural Training Completed: No
Hours: [Mon, Tue, Wed, Thu, Fri] 08:00 AM - 08:00 PM, Sat 09:00 AM - 06:00 PM, Sun 10:00 AM - 06:00 PM
Accessibility: Details Pending (P, EB, IB, PA)

PARIS CLINIC PHARMACY
719 E COURT ST
PARIS, IL 61944
Phone:(217) 465-4114
NPI:1750455853
Website: www.parisclinicpharmacy.com
Cultural Training Completed: No
Hours: [Mon, Tue, Wed, Thu, Fri] 09:00 AM - 05:00 PM
Other Language(s):English

IL

Edgar

Pharmacy: Retail

PARIS CLINIC PHARMACY
Accessibility: Details Pending (P, EB, IB, PA)

PEARMAN PHARMACY
116 W COURT ST
PARIS, IL 61944
Phone:(217) 465-8455
NPI:1013081140
Website: www.pearmanpharmacy.com
Cultural Training Completed: No
Hours: [Mon, Tue, Wed, Thu, Fri] 08:00 AM - 06:00 PM, Sat 08:00 AM - 05:00 PM
Other Language(s):English
Accessibility: Details Pending (P, EB, IB, PA)

WAL-MART #2934
15150 US HIGHWAY 150
PARIS, IL 61944
Phone:(217) 466-5818
NPI:1497772784
Website: www.WALMART.COM
Cultural Training Completed: Yes
Hours: [Mon, Tue, Wed, Thu, Fri, Sat] 09:00 AM - 07:00 PM, Sun 10:00 AM - 06:00 PM

IL

Edgar

Pharmacy: Retail

WAL-MART #2934
Other Language(s):English
Accessibility: Details Pending (P, EB, IB, PA)

Paris

Ambulance Service Provider

Family Medical Center
721 E Court St
Paris, IL 61944
Phone:(234) 567-8910
NPI:1093879892
Cultural Training Completed: Yes
Hours: [Mon, Tue, Wed, Thu, Fri, Sat, Sun] 12:00 AM - 11:59 PM
Accessibility: Some Criteria Met (P, EB, IB, PA)

Assisted Living Facility

Brookstone Estates of Paris
146 Brookstone Est
Paris, IL 61944
Phone:(217) 463-5871
NPI:1184218539
Cultural Training Completed: Yes
Hours: [Mon, Tue, Wed, Thu, Fri, Sat, Sun] 12:00 AM - 11:59 PM
Accessibility: Some Criteria Met (P, EB, IB, PA)

IL

Edgar

Multi-Specialty Group

Family Medical Center
721 E Court St
Paris, IL 61944
Phone:(234) 567-8910
NPI:1679502322
Website:
http://www.myhorizonhealth.org
Cultural Training Completed: Yes
Hours: [Mon, Tue, Wed, Thu, Fri, Sat, Sun] 12:00 AM - 11:59 PM
Accessibility: Some Criteria Met (P, EB, IB, PA)

Midwest Post Acute Care PLLC
310 S Eads Ave
Paris, IL 61944
Phone:(217) 465-5395
NPI:1083012074
Cultural Training Completed: No
Hours: [Mon, Tue, Wed, Thu, Fri] 08:00 AM - 05:00 PM, Sat 09:00 AM - 05:00 PM
Accessibility: Details Pending (P, EB, IB, PA)

122 W Court St
Paris, IL 61944
Phone:(217) 398-2020
NPI:1336246552
Cultural Training Completed: No
Hours: [Mon, Tue, Wed, Thu, Fri] 07:45 AM -

IL

Edgar

Multi-Specialty Group

05:30 PM, Sat 08:00 AM - 12:00 PM
Accessibility: Some Criteria Met (P, EB, IB, PA)

Family Medical Center
721 E Court St
Paris, IL 61944
Phone:(234) 567-8910
NPI:1629280367
Website:
http://www.myhorizonhealth.org
Cultural Training Completed: No
Hours: [Mon, Tue, Wed, Thu, Fri] 08:00 AM - 05:00 PM, [Sat, Sun] 12:00 AM - 11:59 PM
Accessibility: Some Criteria Met (P, EB, IB, PA)

Skilled Nursing Facility

Haven Of Paris, Llc
1011 N Main St
Paris, IL 61944
Phone:(217) 465-5376
NPI:1518846013
Cultural Training Completed: No
Hours: [Mon, Tue, Wed, Thu, Fri, Sat, Sun] 12:00 AM - 11:59 PM
Other Language(s):American Sign Language,Spanish
Accessibility: Details Pending (P, EB, IB, PA)

IL

Edgar

Skilled Nursing Facility

Paris Health And Rehab Center Llc
1011 N Main St
Paris, IL 61944
Phone:(217) 465-5376
NPI:1326646209
Website:
https://www.springfieldclinic.com/
Cultural Training Completed: No
Hours: [Mon, Tue, Wed, Thu, Fri, Sat, Sun] 12:00 AM - 11:59 PM
Accessibility: Details Pending (P, EB, IB, PA)

Twin Lakes Rehab and Health Care
310 S Eads Ave
Paris, IL 61944
Phone:(217) 465-5395
NPI:1992805147
Cultural Training Completed: Yes
Hours: [Mon, Tue, Wed, Thu, Fri, Sat, Sun] 12:00 AM - 11:59 PM
Accessibility: Details Pending (P, EB, IB, PA)

Ford

GIBSON CITY

Pharmacy: Retail

GIBSON FAMILY PHARMACY A MEMB
521 E 1ST ST STE A
GIBSON CITY, IL 60936

IL

Ford

Pharmacy: Retail

GIBSON FAMILY PHARMACY A MEMB
Phone:(217) 784-8545
NPI:1477570166
Cultural Training Completed: Yes
Hours: [Mon, Tue, Wed, Thu, Fri] 08:30 AM - 06:00 PM, [Sat, Sun] 08:30 AM - 03:00 PM
Other Language(s):English
Accessibility: Details Pending (P, EB, IB, PA)

GIBSON SPECIALTY PHARMACY
521 E 1ST ST STE B
GIBSON CITY, IL 60936
Phone:(217) 771-1437
NPI:1245105535
Cultural Training Completed: No
Hours: [Mon, Tue, Wed, Thu, Fri] 08:00 AM - 05:00 PM
Other Language(s):English
Accessibility: Details Pending (P, EB, IB, PA)

SCOTTS FAMILY PHARMACY
220 N SANGAMON AVE
GIBSON CITY, IL 60936
Phone:(217) 784-8241
NPI:1073658589

IL

Ford

Pharmacy: Retail

SCOTTS FAMILY PHARMACY
Cultural Training Completed: No
Hours: [Mon, Tue, Wed, Thu, Fri] 08:30 AM - 06:00 PM, Sat 08:30 AM - 05:00 PM
Other Language(s):English
Accessibility: Details Pending (P, EB, IB, PA)

Gibson City

Multi-Specialty Group

Behavioral Wellness Center
10 Doctors Park
Gibson City, IL 60936
Phone:(217) 784-4540
NPI:1366883431
Website: https://www.gibsonhospital.org/
Cultural Training Completed: No
Hours: [Mon, Tue, Wed, Thu, Fri] 08:00 AM - 05:00 PM
Accessibility: Details Pending (P, EB, IB, PA)

Family Health Care of Gibson City
7 Doctors Park
Gibson City, IL 60936
Phone:(217) 784-5500
NPI:1699922138

IL

Ford

Multi-Specialty Group

Family Health Care of Gibson City
Website: https://www.gibsonhospital.org/
Cultural Training Completed: No
Hours: [Mon, Tue, Wed, Thu, Fri] 08:00 AM - 05:00 PM
Accessibility: Some Criteria Met (P, EB, IB, PA)

Family Healthcare of Gibson City (RHC)
7 Doctors Park
Gibson City, IL 60936
Phone:(217) 784-5500
NPI:1114935681
Website: https://www.gibsonhospital.org/
Cultural Training Completed: No
Hours: [Mon, Tue, Wed, Thu, Fri] 08:00 AM - 05:00 PM
Accessibility: Details Pending (P, EB, IB, PA)

Gibson Area Hospital Annex
1120 N Melvin St
Gibson City, IL 60936
Phone:(217) 784-4251
NPI:1043813454
Website: https://www.gibsonhospital.org/
Cultural Training Completed: No

IL

Ford

Multi-Specialty Group

Gibson Area Hospital Annex
Hours: [Mon, Tue, Wed, Thu, Fri] 08:00 AM - 05:00 PM
Other Language(s):English
Accessibility: Some Criteria Met (P, EB, IB, PA)

Gibson Area Hospital Orthopaedics Clinic
1120 N Melvin St
Gibson City, IL 60936
Phone:(217) 784-4340
NPI:1578799797
Website: https://www.gibsonhospital.org/
Cultural Training Completed: No
Hours: [Mon, Tue, Wed, Thu, Fri] 08:00 AM - 05:00 PM
Accessibility: Details Pending (P, EB, IB, PA)

Gibson Area Medical Clinic
8 Doctors Park
Gibson City, IL 60936
Phone:(217) 784-4086
NPI:1154702181
Cultural Training Completed: No
Hours: [Mon, Tue, Wed, Thu, Fri] 08:00 AM - 05:00 PM
Accessibility: Some Criteria Met (P, EB, IB, PA)

IL

Ford

Multi-Specialty Group

Gibson Area Medical Clinic (RHC)
8 Doctors Park
Gibson City, IL 60936
Phone:(217) 784-4086
NPI:1114935681
Website: https://www.gibsonhospital.org/
Cultural Training Completed: No
Hours: [Mon, Tue, Wed, Thu, Fri] 08:00 AM - 05:00 PM
Accessibility: Details Pending (P, EB, IB, PA)

Gibson Area Primary Care
3 Doctors Park
Gibson City, IL 60936
Phone:(217) 784-4030
NPI:1114935681
Website: https://www.gibsonhospital.org/
Cultural Training Completed: No
Hours: [Mon, Tue, Wed, Thu, Fri] 08:00 AM - 05:00 PM
Accessibility: Details Pending (P, EB, IB, PA)

Gibson Community Hospital
1120 N Melvin St
Gibson City, IL 60936
Phone:(217) 784-4251
NPI:1114935681

IL

Ford

Multi-Specialty Group

Gibson Community Hospital
Website: https://www.gibsonhospital.org/
Cultural Training Completed: No
Hours: [Mon, Tue, Wed, Thu, Fri] 08:00 AM - 05:00 PM
Accessibility: Some Criteria Met (P, EB, IB, PA)

Gibson Community Hospital Association
7 Doctors Park
Gibson City, IL 60936
Phone:(217) 784-2212
NPI:1134540750
Website: https://www.osfhealthcare.org/
Cultural Training Completed: No
Hours: [Mon, Tue, Wed, Thu, Fri] 08:00 AM - 05:00 PM
Accessibility: Details Pending (P, EB, IB, PA)

Gibson Community Hospital Association
1 Doctors Park
Gibson City, IL 60936
Phone:(217) 784-2808
NPI:1780930636
Website: https://www.gibsonhospital.org
Cultural Training Completed: No

IL

Ford

Multi-Specialty Group

Gibson Community Hospital Association
Hours: [Mon, Tue, Wed, Thu, Fri] 08:00 AM - 05:00 PM
Accessibility: Details Pending (P, EB, IB, PA)

Gibson Community Hospital Association
7 Doctors Park
Gibson City, IL 60936
Phone:(217) 784-2212
NPI:1780930636
Website: https://www.gibsonhospital.org
Cultural Training Completed: No
Hours: [Mon, Tue, Wed, Thu, Fri] 08:00 AM - 05:00 PM
Accessibility: Details Pending (P, EB, IB, PA)

Gibson Community Hospital Association
7 Doctors Park
Gibson City, IL 60936
Phone:(217) 784-2212
NPI:1578799797
Website: https://www.gibsonhospital.org/
Cultural Training Completed: No
Hours: [Mon, Tue, Wed, Thu, Fri] 08:00 AM - 05:00 PM

IL

Ford

Multi-Specialty Group

Gibson Community Hospital Association
Accessibility: Details Pending (P, EB, IB, PA)

Gibson Community Hospital Association
201 E 8th St
Gibson City, IL 60936
Phone:(217) 727-1088
NPI:1114304045
Website: https://www.gibsonhospital.org/
Cultural Training Completed: Yes
Hours: [Mon, Tue, Wed, Thu, Fri] 08:00 AM - 05:00 PM
Accessibility: Some Criteria Met (P, EB, IB, PA)

Goldwater Care Gibson City
620 E 1st St
Gibson City, IL 60936
Phone:(217) 784-4257
NPI:1174013452
Cultural Training Completed: No
Hours: [Mon, Tue, Wed, Thu, Fri] 08:00 AM - 05:00 PM
Accessibility: Details Pending (P, EB, IB, PA)

The Gibson City Weekend Clinic
201 E 8th St
Gibson City, IL 60936
Phone:(217) 727-1088

IL

Ford

Multi-Specialty Group

The Gibson City Weekend Clinic
NPI:1235667593
Website: https://www.gibsonhospital.org
Cultural Training Completed: No
Hours: [Mon, Tue, Wed, Thu, Fri] 08:00 AM - 05:00 PM
Accessibility: Details Pending (P, EB, IB, PA)

Warner Hospital & Health Services
10 Doctors Park
Gibson City, IL 60936
Phone:(217) 784-2273
NPI:1134540750
Website: https://www.osfhealthcare.org/
Cultural Training Completed: No
Hours: [Mon, Tue, Wed, Thu, Fri] 08:00 AM - 05:00 PM
Accessibility: Some Criteria Met (P, EB, IB, PA)

Skilled Nursing Facility

Goldwater Care Gibson City Llc
620 E 1st St
Gibson City, IL 60936
Phone:(217) 784-4257
NPI:1821782525
Cultural Training Completed: No

IL

Ford

Skilled Nursing Facility

Goldwater Care Gibson City Llc
Hours: [Mon, Tue, Wed, Thu, Fri] 08:00 AM - 05:00 PM
Other Language(s):American Sign Language,Spanish
Accessibility: Details Pending (P, EB, IB, PA)

Heritage Manor - Gibson City, LLC
620 E 1st St
Gibson City, IL 60936
Phone:(217) 784-4257
NPI:1699765719
Website: https://www.heritageofcare.com
Cultural Training Completed: No
Hours: [Mon, Tue, Wed, Thu, Fri] 08:00 AM - 05:00 PM
Other Language(s):English
Accessibility: Details Pending (P, EB, IB, PA)

PAXTON

Pharmacy

HUDSON DRUG SHOP
108 N MARKET ST
PAXTON, IL 60957
Phone:(217) 379-4858
NPI:1639223084

IL

Ford

Pharmacy

HUDSON DRUG SHOP
Website: WWW.HUDSONDRUGSHOP.COM
Cultural Training Completed: Yes
Hours: [Mon, Tue, Wed, Thu, Fri] 08:30 AM - 06:00 PM, Sat 08:30 AM - 05:00 PM, Sun 12:00 PM - 01:00 PM
Other Language(s):English
Accessibility: Details Pending (P, EB, IB, PA)

Pharmacy: Retail

HUDSON DRUG SHOP
108 N MARKET ST
PAXTON, IL 60957
Phone:(217) 379-4858
NPI:1639223084
Website: WWW.HUDSONDRUGSHOP.COM
Cultural Training Completed: Yes
Hours: [Mon, Tue, Wed, Thu, Fri] 08:30 AM - 06:00 PM, Sat 08:30 AM - 05:00 PM, Sun 12:00 PM - 01:00 PM
Other Language(s):English
Accessibility: Details Pending (P, EB, IB, PA)

IL

Ford

Paxton

Multi-Specialty Group

Midwest Post Acute Care PLLC
1001 E Pells St
Paxton, IL 60957
Phone:(888) 705-8722
NPI:1083012074
Cultural Training Completed: No
Hours: Mon 08:00 AM - 05:00 PM, [Tue, Wed, Thu, Fri] 08:30 AM - 05:00 PM
Accessibility: Details Pending (P, EB, IB, PA)

PAXTON SENIOR LIVING
450 E Fulton St
Paxton, IL 60957
Phone:(217) 379-2116
NPI:1174013452
Cultural Training Completed: No
Hours: [Mon, Tue, Wed, Thu, Fri] 08:00 AM - 05:00 PM
Accessibility: Details Pending (P, EB, IB, PA)

Paxton on Pells
1001 E Pells St
Paxton, IL 60957
Phone:(217) 379-4361
NPI:1174013452
Cultural Training Completed: No
Hours: [Mon, Tue, Wed, Thu, Fri] 08:00 AM - 05:00 PM

IL

Ford

Multi-Specialty Group

Paxton on Pells
Accessibility: Details Pending (P, EB, IB, PA)

The Paxton Clinic (RHC)
227 N Market St
Paxton, IL 60957
Phone:(217) 379-4864
NPI:1114935681
Website: https://www.gibsonhospital.org/
Cultural Training Completed: No
Hours: [Mon, Tue, Wed, Thu, Fri] 08:00 AM - 05:00 PM
Accessibility: Details Pending (P, EB, IB, PA)

Skilled Nursing Facility

Accolade Healthcare of Paxton Senior Living LLC
450 E Fulton St
Paxton, IL 60957
Phone:(217) 379-2116
NPI:1053823591
Website: https://www.cranialtech.com
Cultural Training Completed: No
Hours: [Mon, Tue, Wed, Thu, Fri, Sat, Sun] 12:00 AM - 11:59 PM
Other Language(s):English,French,Spanish,American Sign Language

IL

Ford

Skilled Nursing Facility

Accolade Healthcare of Paxton Senior Living LLC
Accessibility: Details Pending (P, EB, IB, PA)

Accolade Healthcare of Paxton on Pells
1001 E Pells St
Paxton, IL 60957
Phone:(217) 379-4361
NPI:1336621572
Website: https://www.accoladehc.com
Cultural Training Completed: No
Hours: [Mon, Tue, Wed, Thu, Fri, Sat, Sun] 12:00 AM - 11:59 PM
Other Language(s):English
Accessibility: Details Pending (P, EB, IB, PA)

Piper City

Skilled Nursing Facility

Piper City Rehab & Living Center
600 S Maple St
Piper City, IL 60959
Phone:(815) 686-2277
NPI:1982935789
Website: https://www.petersenhealthcare.net
Cultural Training Completed: No

IL

Ford

Skilled Nursing Facility

Piper City Rehab & Living Center
Hours: [Mon, Tue, Wed, Thu, Fri, Sat, Sun] 12:00 AM - 11:59 PM
Other Language(s):English
Accessibility: Details Pending (P, EB, IB, PA)

Greene

CARROLLTON

Pharmacy: Retail

PHARMACY PLUS INC
508 N MAIN ST
CARROLLTON, IL 62016
Phone:(217) 942-3427
NPI:1568557593
Website: www.rxplusinc.com
Cultural Training Completed: No
Hours: [Mon, Tue, Wed, Thu, Fri] 09:00 AM - 05:30 PM, Sat 09:00 AM - 01:00 PM
Other Language(s):English
Accessibility: Details Pending (P, EB, IB, PA)

Carrollton

Multi-Specialty Group

Schuyler County Hospital District
727 9th St
Carrollton, IL 62016

IL

Greene

Multi-Specialty Group

Schuyler County Hospital District
Phone:(217) 942-6612
NPI:1811096811
Website: https://www.boydhcs.org
Cultural Training Completed: No
Hours: [Mon, Tue, Wed, Thu, Fri] 08:00 AM - 05:00 PM
Accessibility: Details Pending (P, EB, IB, PA)

Skilled Nursing Facility

Carrollton Rural health clinic
800 School St
Carrollton, IL 62016
Phone:(217) 942-6946
NPI:1699973685
Website: https://www.boydhcs.org
Cultural Training Completed: No
Hours: [Mon, Tue, Wed, Thu, Fri] 08:00 AM - 05:00 PM
Accessibility: Some Criteria Met (P, EB, IB, PA)

GREENFIELD

Pharmacy: Retail

PHARMACY PLUS INC
502 CHESTNUT ST
GREENFIELD, IL 62044

IL

Greene

Pharmacy: Retail

PHARMACY PLUS INC
Phone:(217) 368-2667
NPI:1033179668
Website: www.rxplusinc.com
Cultural Training Completed: No
Hours: [Mon, Tue, Wed, Thu, Fri] 09:00 AM - 05:30 PM
Other Language(s):English
Accessibility: Some Criteria Met (P, EB, IB, PA)

ROODHOUSE

Pharmacy: Retail

PHARMACY PLUS INC
213 W CLAY
ROODHOUSE, IL 62082
Phone:(217) 589-4313
NPI:1023198785
Website: www.rxplusinc.com
Cultural Training Completed: No
Hours: [Mon, Tue, Wed, Thu, Fri] 09:00 AM - 05:30 PM, Sat 09:00 AM - 12:00 PM
Other Language(s):English
Accessibility: Details Pending (P, EB, IB, PA)

IL

Greene

WHITE HALL

Pharmacy: Retail

PHARMACY PLUS INC
116 N MAIN ST
WHITE HALL, IL 62092
Phone:(217) 374-2222
NPI:1295078137
Website: www.rxplusinc.com
Cultural Training Completed: No
Hours: [Mon, Tue, Wed, Thu, Fri] 09:00 AM - 05:30 PM, Sat 09:00 AM - 12:00 PM
Other Language(s):English
Accessibility: Details Pending (P, EB, IB, PA)

White Hall

Multi-Specialty Group

Ameriwound Physicians IL LLC
620 W Bridgeport St
White Hall, IL 62092
Phone:(217) 374-2144
NPI:1104245893
Website: https://www.ameriwoundphysicians.com
Cultural Training Completed: No
Hours: [Mon, Tue, Wed, Thu, Fri] 08:00 AM - 05:00 PM
Accessibility: Details Pending (P, EB, IB, PA)

IL

Greene

Skilled Nursing Facility

Evervella Of White Hall Llc
620 W Bridgeport St
White Hall, IL 62092
Phone:(217) 374-2144
NPI:1962376533
Cultural Training Completed: No
Hours: [Mon, Tue, Wed, Thu, Fri, Sat, Sun] 12:00 AM - 11:59 PM
Other Language(s):American Sign Language,Spanish
Accessibility: Details Pending (P, EB, IB, PA)

Hancock

Bowen

Multi-Specialty Group

Memorial Medical Clinic Bowen (RHC)
209 E 5th St
Bowen, IL 62316
Phone:(217) 842-5211
NPI:1730139031
Website: https://www.mhtlc.org
Cultural Training Completed: No
Hours: [Mon, Tue, Wed, Thu, Fri] 08:00 AM - 05:00 PM
Accessibility: Details Pending (P, EB, IB, PA)

IL

Hancock

CARTHAGE

Pharmacy

WEAR LTC
527 N MADISON ST STE B
CARTHAGE, IL 62321
Phone:(217) 357-1210
NPI:1538672449
Website: www.weardrug.com
Cultural Training Completed: No
Hours: [Mon, Tue, Wed, Thu, Fri] 09:00 AM - 06:00 PM
Other Language(s):English
Accessibility: Details Pending (P, EB, IB, PA)

Pharmacy: Retail

WEAR DRUG
408 WALNUT ST STE B
CARTHAGE, IL 62321
Phone:(217) 357-9327
NPI:1932113867
Website: www.weardrug.com
Cultural Training Completed: No
Hours: Mon 09:00 AM - 07:00 PM, [Tue, Wed, Thu, Fri] 09:00 AM - 06:00 PM, Sat 09:00 AM - 02:00 PM
Other Language(s):English
Accessibility: Details Pending (P, EB, IB, PA)

IL

Hancock

Pharmacy: Retail

WEAR LTC
527 N MADISON ST STE B
CARTHAGE, IL 62321
Phone:(217) 357-1210
NPI:1538672449
Website: www.weardrug.com
Cultural Training Completed: No
Hours: [Mon, Tue, Wed, Thu, Fri] 09:00 AM - 06:00 PM
Other Language(s):English
Accessibility: Details Pending (P, EB, IB, PA)

Carthage

Assisted Living Facility

Hickory Grove
400 S Adams St
Carthage, IL 62321
Phone:(217) 357-8800
NPI:1841431913
Cultural Training Completed: No
Hours: [Mon, Tue, Wed, Thu, Fri, Sat, Sun] 12:00 AM - 11:59 PM
Other Language(s):English
Accessibility: Details Pending (P, EB, IB, PA)

IL

Hancock

Durable Medical Equipment (DME) & Medical Supplies

More Medical
2005 E US Highway 136
Carthage, IL 62321
Phone:(217) 357-6673
NPI:1982854584
Website: https://www.rush.edu
Cultural Training Completed: Yes
Hours: [Mon, Tue, Wed, Thu, Fri] 09:00 AM - 05:00 PM
Accessibility: Details Pending (P P, P EB, P IB, P PA)

Multi-Specialty Group

AdvancPhysical Therapy & Sports Medicine of Hancock County
620 Wabash Ave
Carthage, IL 62321
Phone:(217) 357-9000
NPI:1831109826
Website: https://www.blessinghealth.org/
Cultural Training Completed: No
Hours: [Mon, Tue, Wed, Thu, Fri] 08:00 AM - 05:00 PM
Accessibility: Details Pending (P P, P EB, P IB, P PA)

IL

Hancock

Multi-Specialty Group

Advancd Physical Therapy
1452 N County Road 2050 E
Carthage, IL 62321
Phone:(217) 357-9000
NPI:1831109826
Website: https://www.blessinghealth.org/
Cultural Training Completed: No
Hours: [Mon, Tue, Wed, Thu, Fri] 08:00 AM - 05:00 PM
Accessibility: Details Pending (P P, P EB, P IB, P PA)

Oncology Hemotolgy Associates of Central IL, P.C.
1450 N County Road 2050 E
Carthage, IL 62321
Phone:(309) 243-3000
NPI:1801896063
Website: http://www.rush.edu/
Cultural Training Completed: No
Hours: Tue 08:00 AM - 12:00 PM
Accessibility: Some Criteria Met (I P, I EB, I IB, I PA)

Quincy Medical Group
1450 N County Road 2050 E
Carthage, IL 62321
Phone:(217) 357-2173
NPI:1548234198

IL

Hancock

Multi-Specialty Group

Quincy Medical Group
Website: http://www.quincymedgroup.com
Cultural Training Completed: No
Hours: [Mon, Tue, Wed, Thu, Fri] 08:00 AM - 05:00 PM
Accessibility: Details Pending (P P, P EB, P IB, P PA)

UPH Memorial Hospital
1450 N County Road 2050 E
Carthage, IL 62321
Phone:(217) 357-2173
NPI:1730139031
Website: https://www.mhtlc.org
Cultural Training Completed: No
Hours: [Mon, Tue, Wed, Thu, Fri] 08:00 AM - 05:00 PM
Accessibility: Details Pending (P P, P EB, P IB, P PA)

UnityPoint Memorial Hospital
1454 N County Road 2050 E
Carthage, IL 62321
Phone:(217) 357-8500
NPI:1730139031
Website: https://www.mhtlc.org
Cultural Training Completed: No

IL

Hancock

Multi-Specialty Group

UnityPoint Memorial Hospital
Hours: [Mon, Tue, Wed, Thu, Fri] 08:00 AM - 05:00 PM
Accessibility: Some Criteria Met (I P, I EB, P IB, P PA)

Women and Family Medical Group (RHC)
630 Locust St
Carthage, IL 62321
Phone:(217) 357-6560
NPI:1730139031
Website: https://www.mhtlc.org
Cultural Training Completed: No
Hours: [Mon, Tue, Wed, Thu, Fri] 08:00 AM - 05:00 PM
Accessibility: Details Pending (P P, P EB, P IB, P PA)

Hamilton

Multi-Specialty Group

Memorial Medical Clinic Hamilton
1471 Keokuk St
Hamilton, IL 62341
Phone:(217) 847-3383
NPI:1730139031
Website: https://www.mhtlc.org
Cultural Training Completed: No
Hours: [Mon, Tue, Wed, Thu, Fri] 08:00 AM - 05:00 PM

IL

Hancock

Multi-Specialty Group

Memorial Medical Clinic Hamilton
Other Language(s):English
Accessibility: Details Pending (P, EB, IB, PA)

La Harpe

Skilled Nursing Facility

La Harpe Davier Health Care Center
101 N B St
La Harpe, IL 61450
Phone:(217) 659-3222
NPI:1003943705
Cultural Training Completed: No
Hours: [Mon, Tue, Wed, Thu, Fri, Sat, Sun] 12:00 AM - 11:59 PM
Other Language(s):English
Accessibility: Details Pending (P, EB, IB, PA)

NAUVOO

Pharmacy: Retail

NAUVOO PHARMACY
1350 MULHOLLAND ST
NAUVOO, IL 62354
Phone:(217) 453-2717
NPI:1205078847
Website: www.nauvoopharmacy.com
Cultural Training Completed: No

IL

Hancock

Pharmacy: Retail

NAUVOO PHARMACY
Hours: [Mon, Tue, Wed, Thu, Fri] 08:00 AM - 05:30 PM, Sat 08:00 AM - 12:00 PM
Other Language(s):English
Accessibility: Details Pending (P, EB, IB, PA)

Iroquois

Clifton

Durable Medical Equipment (DME) & Medical Supplies

Orthomotion Technology Inc
505 S Main St
Clifton, IL 60927
Phone:(815) 694-2619
NPI:1326503764
Cultural Training Completed: No
Hours: [Mon, Tue, Wed, Thu, Fri] 08:00 AM - 05:00 PM
Accessibility: Details Pending (P, EB, IB, PA)

Danforth

Skilled Nursing Facility

Prairieview Lutheran Home
403 N 4th St
Danforth, IL 60930
Phone:(815) 269-2970
NPI:1881671741

IL

Iroquois

Skilled Nursing Facility

Prairieview Lutheran Home
Website: https://www.prairieviewlutheran.com/
Cultural Training Completed: No
Hours: [Mon, Tue, Wed, Thu, Fri] 08:00 AM - 05:00 PM
Other Language(s):English
Accessibility: Details Pending (P, EB, IB, PA)

GILMAN

Pharmacy: Retail

CVS #10627
720 S CRESCENT ST
GILMAN, IL 60938
Phone:(815) 265-4730
NPI:1437234564
Website: WWW.CVS.COM
Cultural Training Completed: No
Hours: [Mon, Tue, Wed, Thu, Fri] 09:00 AM - 07:00 PM, Sat 09:00 AM - 03:00 PM, Sun 09:00 AM - 01:00 PM
Accessibility: Details Pending (P, EB, IB, PA)

GILMAN PHARMACY
1042 S CRESCENT ST
GILMAN, IL 60938
Phone:(815) 783-2600
NPI:1841051299

IL

Iroquois

Pharmacy: Retail

GILMAN PHARMACY
Cultural Training Completed: No
Hours: [Mon, Tue, Wed, Thu, Fri] 09:00 AM - 06:00 PM, Sat 09:00 AM - 01:00 PM
Other Language(s):English
Accessibility: Details Pending (P, EB, IB, PA)

Gilman

Skilled Nursing Facility

Gilman Healthcare Center
1390 S Crescent St
Gilman, IL 60938
Phone:(815) 265-7208
NPI:1669638789
Cultural Training Completed: No
Hours: [Mon, Tue, Wed, Thu, Fri] 08:00 AM - 05:00 PM
Other Language(s):English
Accessibility: Details Pending (P, EB, IB, PA)

MILFORD

Pharmacy: Retail

KELLY DRUGS
105 E JONES ST
MILFORD, IL 60953
Phone:(815) 889-4326
NPI:1881735975

IL

Iroquois

Pharmacy: Retail

KELLY DRUGS
Cultural Training Completed: No
Hours: [Mon, Tue, Wed, Fri] 09:00 AM - 06:00 PM, Thu 09:00 AM - 01:00 PM, Sat 09:00 AM - 12:00 PM
Other Language(s):English
Accessibility: Details Pending (P P, P EB, P IB, P PA)

Onarga

Multi-Specialty Group

The Onarga Clinic
912 W Seminary Ave
Onarga, IL 60955
Phone:(815) 268-4840
NPI:1972509701
Website: https://www.gibsonhospital.org/
Cultural Training Completed: No
Hours: [Mon, Tue, Wed, Thu, Fri] 08:00 AM - 05:00 PM
Other Language(s):English
Accessibility: Some Criteria Met (I P, I EB, I IB, I PA)

The Onarga Clinic (RHC)
912 W Seminary Ave
Onarga, IL 60955
Phone:(815) 268-4840
NPI:1114935681

IL

Iroquois

Multi-Specialty Group

The Onarga Clinic (RHC)
Website: https://www.gibsonhospital.org/
Cultural Training Completed: No
Hours: [Mon, Tue, Wed, Thu, Fri] 08:00 AM - 05:00 PM
Accessibility: Details Pending (P P, P EB, P IB, P PA)

WATSEKA

Pharmacy: Retail

CVS #06679
300 E WALNUT ST
WATSEKA, IL 60970
Phone:(815) 432-4172
NPI:1003919770
Website: WWW.CVS.COM
Cultural Training Completed: No
Hours: [Mon, Tue, Wed, Thu, Fri] 08:00 AM - 09:00 PM, Sat 09:00 AM - 06:00 PM, Sun 10:00 AM - 06:00 PM
Accessibility: Details Pending (P P, P EB, P IB, P PA)

WAL-MART #1548
1790 E WALNUT ST
WATSEKA, IL 60970
Phone:(815) 432-2208
NPI:1104843473
Website: www.WALMART.COM

IL

Iroquois

Pharmacy: Retail

WAL-MART #1548
Cultural Training Completed: Yes
Hours: [Mon, Tue, Wed, Thu, Fri, Sat] 09:00 AM - 07:00 PM, Sun 10:00 AM - 06:00 PM
Other Language(s):English
Accessibility: Details Pending (P P, P EB, P IB, P PA)

Watseka

Assisted Living Facility

Heritage Woods Of Watseka
577 E Martin Ave
Watseka, IL 60970
Phone:(815) 432-4560
NPI:1609076835
Cultural Training Completed: No
Hours: [Mon, Tue, Wed, Thu, Fri] 08:00 AM - 05:00 PM
Accessibility: Some Criteria Met (I P, I EB, I IB, I PA)

Durable Medical Equipment (DME) & Medical Supplies

Arcadia Care Watseka Llc
715 E Raymond Rd
Watseka, IL 60970
Phone:(815) 432-5476
NPI:1871320515
Cultural Training Completed: No

IL

Iroquois

Durable Medical Equipment (DME) & Medical Supplies

Arcadia Care Watseka Llc
Hours: [Mon, Tue, Wed, Thu, Fri] 08:00 AM - 05:00 PM, Sun 12:00 AM - 11:59 PM
Accessibility: Details Pending (P P, P EB, P IB, P PA)

Orthomotion Technology dba Family Home Medical
200 Laird Ln
Watseka, IL 60970
Phone:(815) 432-6155
NPI:1326503764
Cultural Training Completed: No
Hours: [Mon, Tue, Wed, Thu, Fri] 08:00 AM - 04:30 PM
Accessibility: Details Pending (P P, P EB, P IB, P PA)

Home Health

Iroquois Memorial Hospice
200 E Fairman Ave
Watseka, IL 60970
Phone:(815) 432-0185
NPI:1366447617
Website: http://www.imhrh.org
Cultural Training Completed: No
Hours: [Mon, Tue, Wed, Thu, Fri] 08:00 AM - 05:00 PM

IL

Iroquois

Home Health

Iroquois Memorial Hospice
Accessibility: Some Criteria Met (P, EB, IB, PA)

Hospice Care, Community Based

Iroquois Memorial Hospice
200 E Fairman Ave
Watseka, IL 60970
Phone:(815) 432-0185
NPI:1841295763
Website: http://www.imhrh.org
Cultural Training Completed: No
Hours: [Mon, Tue, Wed, Thu, Fri] 08:00 AM - 05:00 PM
Accessibility: Some Criteria Met (P, EB, IB, PA)

Multi-Specialty Group

CHITTICK FAMILY EYE CARE LTD
112 E Walnut St
Watseka, IL 60970
Phone:(217) 398-2020
NPI:1336246552
Cultural Training Completed: Yes
Hours: [Mon, Tue, Wed, Thu, Fri] 08:00 AM - 05:00 PM
Accessibility: Details Pending (P, EB, IB, PA)

IL

Iroquois

Multi-Specialty Group

Digestive Diseases Consultants of Kankakee, SC
200 E Fairman Ave
Watseka, IL 60970
Phone:(815) 937-5200
NPI:1407966302
Website: https://ddcofkankakee.com/
Cultural Training Completed: No
Hours: [Mon, Tue, Wed, Thu, Fri] 08:00 AM - 05:00 PM
Accessibility: Details Pending (P, EB, IB, PA)

Riverside Health System T021
1490 E Walnut St
Ste A
Watseka, IL 60970
Phone:(815) 432-7693
NPI:1417061193
Website: http://www.riversidehealthcare.org
Cultural Training Completed: No
Hours: [Mon, Tue, Wed, Thu, Fri] 08:00 AM - 05:00 PM
Accessibility: Details Pending (P, EB, IB, PA)

Riverside Healthcare Watseka Campus
1490 E Walnut St
Watseka, IL 60970
Phone:(815) 432-7693

IL

Iroquois

Multi-Specialty Group

Riverside Healthcare Watseka Campus
NPI:1417061193
Website: http://www.riversidehealthcare.org
Cultural Training Completed: No
Hours: [Mon, Tue, Wed, Thu, Fri] 08:00 AM - 05:00 PM, [Sat, Sun] 08:00 AM - 04:30 PM
Other Language(s):Arabic,English,Punjabi
Accessibility: Details Pending (P, EB, IB, PA)

Prosthetic/Orthotic Supplier

Optech Orthothics and Prosthetics
200 Laird Ln
Watseka, IL 60970
Phone:(815) 932-8564
NPI:1851677199
Website: http://www.optechop.com
Cultural Training Completed: No
Hours: [Mon, Tue, Wed, Thu, Fri] 08:00 AM - 05:00 PM
Other Language(s):English
Accessibility: Details Pending (P, EB, IB, PA)

IL

Iroquois

Skilled Nursing Facility

Sugar Creek Care Center
900 N Market St
Watseka, IL 60970
Phone:(309) 694-6446
NPI:1235176504
Cultural Training Completed: No
Hours: [Mon, Tue, Wed, Thu, Fri] 08:00 AM - 05:00 PM
Accessibility: Details Pending (P, EB, IB, PA)

Watseka Hco
715 E Raymond Rd
Watseka, IL 60970
Phone:(815) 432-5476
NPI:1811953532
Cultural Training Completed: Yes
Hours: [Mon, Tue, Wed, Thu, Fri, Sat, Sun] 12:00 AM - 11:59 PM
Accessibility: Details Pending (P, EB, IB, PA)

Jersey

JERSEYVILLE

Pharmacy: Retail

CVS #10759
303 S STATE ST
JERSEYVILLE, IL 62052
Phone:(618) 498-1144
NPI:1942684287
Website: WWW.CVS.COM
Cultural Training Completed: No

IL

Jersey

Pharmacy: Retail

CVS #10759
Hours: [Mon, Tue, Wed, Thu, Fri] 08:00 AM - 10:00 PM, Sat 08:00 AM - 06:00 PM, Sun 10:00 AM - 06:00 PM
Other Language(s):English
Accessibility: Details Pending (P, EB, IB, PA)

WAL-MART #0253
1316 S STATE ST
JERSEYVILLE, IL 62052
Phone:(618) 498-6864
NPI:1437176799
Website: www.WALMART.COM
Cultural Training Completed: Yes
Hours: [Mon, Tue, Wed, Thu, Fri, Sat] 09:00 AM - 07:00 PM, Sun 10:00 AM - 06:00 PM
Other Language(s):English
Accessibility: Details Pending (P, EB, IB, PA)

WALGREENS #09824
705 S STATE ST
JERSEYVILLE, IL 62052
Phone:(618) 498-4989
NPI:1104847375
Website: www.WALGREENS.COM

IL

Jersey

Pharmacy: Retail

WALGREENS #09824
Cultural Training Completed: No
Hours: [Mon, Tue, Wed, Thu, Fri] 08:00 AM - 09:00 PM, Sat 09:00 AM - 06:00 PM, Sun 10:00 AM - 06:00 PM
Other Language(s):English
Accessibility: Details Pending (P, EB, IB, PA)

Jerseyville

Assisted Living Facility

High Point Residence Jerseyville
1210 E Fairgrounds Ave
Jerseyville, IL 62052
Phone:(847) 676-1700
NPI:1700621646
Cultural Training Completed: Yes
Hours: [Mon, Tue, Wed, Thu, Fri, Sat, Sun] 12:00 AM - 11:59 PM
Accessibility: Details Pending (P, EB, IB, PA)

Jerseyville Estates
1210 E Fairgrounds Ave
Jerseyville, IL 62052
Phone:(618) 594-8581
NPI:1336428937
Website: https://jerseyvilleestates.com/
Cultural Training Completed: Yes

IL

Jersey

Assisted Living Facility

Jerseyville Estates
Hours: [Mon, Tue, Wed, Thu, Fri] 08:00 AM - 05:00 PM
Accessibility: Details Pending (P, EB, IB, PA)

Durable Medical Equipment (DME) & Medical Supplies

Jersey Community Hospital
400 Maple Summit Rd Ste 100
Jerseyville, IL 62052
Phone:(618) 498-8462
NPI:1710461777
Cultural Training Completed: No
Hours: [Mon, Tue, Wed, Thu, Fri] 08:00 AM - 05:00 PM
Other Language(s):English
Accessibility: Some Criteria Met (P, EB, IB, PA)

Multi-Specialty Group

JCH Medical Group
220 E County Rd
Jerseyville, IL 62052
Phone:(618) 498-8467
NPI:1548744501
Website: https://www.jch.org/
Cultural Training Completed: No
Hours: [Mon, Tue, Wed, Thu, Fri] 08:00 AM - 05:00 PM

IL

Jersey

Multi-Specialty Group

JCH Medical Group
Accessibility: Details Pending (P, EB, IB, PA)

JCH Medical Group
390 Maple Summit Rd
Jerseyville, IL 62052
Phone:(618) 498-2101
NPI:1811392970
Website: https://www.jch.org/locations
Cultural Training Completed: No
Hours: [Mon, Tue, Wed, Thu, Fri] 08:00 AM - 05:00 PM
Accessibility: Some Criteria Met (P, EB, IB, PA)

Saint Anthony's Physician Group
400 Maple Summit Rd
Jerseyville, IL 62052
Phone:(618) 463-0248
NPI:1922445527
Website: http://www.osfhealthcare.org
Cultural Training Completed: No
Hours: [Mon, Tue, Wed, Thu, Fri] 08:00 AM - 05:00 PM
Other Language(s):Arabic,Tagalog,Farsi,French,American Sign Language,Spanish,Italian,Czech,Vietnamese,Gr

IL

Jersey

Multi-Specialty Group

Saint Anthony's Physician Group
eek,Urdu,Hindi,German, Mandarin,English
Accessibility: Some Criteria Met (P, EB, IB, PA)

Skilled Nursing Facility

Jerseyville Nursing & Rehabilitation Center
1001 S State St
Jerseyville, IL 62052
Phone:(618) 498-6496
NPI:1114915675
Website: http://www.heliahealthcare.com/
Cultural Training Completed: No
Hours: [Mon, Tue, Wed, Thu, Fri] 08:00 AM - 05:00 PM
Other Language(s):English
Accessibility: Details Pending (P, EB, IB, PA)

Willow Rose Rehabilitation & Health Care
410 Fletcher St
Jerseyville, IL 62052
Phone:(618) 498-6427
Website: https://www.seniorhousingnet.com/
Cultural Training Completed: No
Hours: [Mon, Tue, Wed, Thu, Fri] 08:00 AM - 05:00 PM

IL

Jersey

Skilled Nursing Facility

Willow Rose Rehabilitation & Health Care
Accessibility: Some Criteria Met (P, EB, IB, PA)

Livingston

DWIGHT

Pharmacy: Retail

CVS #10607
106 WATTERS DR
DWIGHT, IL 60420
Phone:(815) 584-2140
NPI:1558446633
Website: WWW.CVS.COM
Cultural Training Completed: No
Hours: [Mon, Tue, Wed, Thu, Fri, Sun] 08:30 AM - 06:30 PM, Sat 09:00 AM - 03:00 PM
Accessibility: Details Pending (P, EB, IB, PA)

Dwight

Assisted Living Facility

Heritage Health
701 E Mazon Ave
Dwight, IL 60420
Phone:(815) 584-9280
NPI:1528398021
Cultural Training Completed: No
Hours: [Mon, Tue, Wed, Thu, Fri] 08:00 AM - 05:00 PM, [Sat, Sun] 12:00 AM - 11:59 PM

IL

Livingston

Assisted Living Facility

Heritage Health
Other Language(s):English
Accessibility: Some Criteria Met (P, EB, IB, PA)

Multi-Specialty Group

ATI Physical Therapy Dwight
108 Watters Dr
Dwight, IL 60420
Phone:(815) 584-5411
NPI:1023129681
Cultural Training Completed: No
Hours: [Mon, Tue, Wed, Thu, Fri] 08:00 AM - 05:00 PM
Accessibility: Details Pending (P, EB, IB, PA)

Arc at Dwight
300 E Mazon Ave
Dwight, IL 60420
Phone:(815) 584-1240
NPI:1174013452
Cultural Training Completed: No
Hours: [Mon, Tue, Wed, Thu, Fri] 08:00 AM - 05:00 PM
Accessibility: Details Pending (P, EB, IB, PA)

Skilled Nursing Facility

Arc At Dwight Llc
300 E Mazon Ave
Dwight, IL 60420
Phone:(815) 584-1240
NPI:1992495691

IL

Livingston

Skilled Nursing Facility

Arc At Dwight Llc
Cultural Training Completed: No
Hours: [Mon, Tue, Wed, Thu, Fri] 08:00 AM - 05:00 PM, [Sat, Sun] 12:00 AM - 11:59 PM
Accessibility: Details Pending (P, EB, IB, PA)

FAIRBURY

Pharmacy: Retail

CVS #10624
902 E OAK ST
FAIRBURY, IL 61739
Phone:(815) 692-2132
NPI:1154491884
Website: WWW.CVS.COM
Cultural Training Completed: No
Hours: [Mon, Tue, Wed, Thu, Fri] 08:30 AM - 07:00 PM, Sat 08:30 AM - 03:00 PM
Accessibility: Details Pending (P, EB, IB, PA)

FAIRBURY PHARMACY
501 W OAK ST
FAIRBURY, IL 61739
Phone:(815) 692-1250
NPI:1386242352
Cultural Training Completed: No
Hours: [Mon, Tue, Wed, Thu, Fri] 09:00 AM - 06:00 PM, Sat 09:00 AM - 12:00 PM

IL

Livingston

Pharmacy: Retail

FAIRBURY PHARMACY
Other Language(s):English
Accessibility: Details Pending (P, EB, IB, PA)

FLANAGAN

Pharmacy: Retail

AXLINE PHARMACY 06
116 S MAIN ST
FLANAGAN, IL 61740
Phone:(815) 796-2274
NPI:1376593483
Website: www.axlinepharmacy.com
Cultural Training Completed: No
Hours: [Mon, Tue, Wed, Fri] 09:00 AM - 05:30 PM, Thu 09:00 AM - 01:00 PM
Other Language(s):English
Accessibility: Details Pending (P, EB, IB, PA)

Fairbury

Multi-Specialty Group

ATI Physical Therapy Fairbury
902 E Oak St
Ste 3
Fairbury, IL 61739
Phone:(815) 692-6200
NPI:1023129681

IL

Livingston

Multi-Specialty Group

ATI Physical Therapy Fairbury
Cultural Training Completed: No
Hours: [Mon, Tue, Wed, Thu, Fri] 08:00 AM - 05:00 PM
Accessibility: Details Pending (P, EB, IB, PA)

Fairbury Vision Center Llc
2 Aspen Ct
Fairbury, IL 61739
Phone:(815) 692-2415
NPI:1144639105
Cultural Training Completed: Yes
Hours: [Mon, Tue, Wed, Thu, Fri] 08:00 AM - 05:00 PM
Accessibility: Details Pending (P, EB, IB, PA)

Family Healthcare of Fairbury
221 Wal Crest Dr
Fairbury, IL 61739
Phone:(815) 692-1150
NPI:1548544679
Website: https://www.bjcmedicalgroup.org
Cultural Training Completed: No
Hours: Mon 08:00 AM - 05:00 PM, [Tue, Wed, Thu, Fri] 08:00 AM - 04:30 PM
Other Language(s):English

IL

Livingston

Multi-Specialty Group

Family Healthcare of Fairbury
Accessibility: Some Criteria Met (I P, I EB, I IB, I PA)

Skilled Nursing Facility

Fairview Haven
605 N 4th St
Fairbury, IL 61739
Phone:(815) 692-2572
NPI:1114987161
Website: https://www.fairviewhaven.org/
Cultural Training Completed: No
Hours: [Mon, Tue, Wed, Thu, Fri] 08:00 AM - 05:00 PM, [Sat, Sun] 12:00 AM - 11:59 PM
Other Language(s):English
Accessibility: Details Pending (P, EB, IB, PA)

Flanagan

Skilled Nursing Facility

Flanagan Rehabilitation & Health Care Center
201 E Falcon Hwy
Flanagan, IL 61740
Phone:(815) 796-2267
Cultural Training Completed: No
Hours: [Mon, Tue, Wed, Thu, Fri, Sat, Sun] 12:00 AM - 11:59 PM

IL

Livingston

Skilled Nursing Facility

Flanagan Rehabilitation & Health Care Center
Accessibility: Details Pending (P, EB, IB, PA)

Flanagan Rehabilitation and Health Care Center
201 E Falcon Hwy
Flanagan, IL 61740
Phone:(815) 796-2267
NPI:1942481148
Website: https://www.petersenhealthcare.net/
Cultural Training Completed: No
Hours: [Mon, Tue, Wed, Thu, Fri] 08:00 AM - 05:00 PM
Accessibility: Details Pending (P, EB, IB, PA)

Forrest

Multi-Specialty Group

Prairie Family Medicine and Obstetrics (RHC)
122 E Wabash Ave
Forrest, IL 61741
Phone:(815) 657-8707
NPI:1114935681
Website: https://www.gibsonhospital.org/
Cultural Training Completed: No

IL

Livingston

Multi-Specialty Group

Prairie Family Medicine and Obstetrics (RHC)
Hours: [Mon, Tue, Wed, Thu, Fri] 08:00 AM - 05:00 PM
Accessibility: Details Pending (P, EB, IB, PA)

Pharmacy

Mid-Illinois Hematology & Oncology Associates Ltd
122 E Wabash Ave
Forrest, IL 61741
Phone:(815) 657-8707
NPI:1467467803
Cultural Training Completed: No
Hours: [Mon, Tue, Wed, Thu, Fri] 08:00 AM - 05:00 PM
Accessibility: Some Criteria Met (P, EB, IB, PA)

PONTIAC

Pharmacy: Retail

CVS #10738
1034 W REYNOLDS ST
PONTIAC, IL 61764
Phone:(815) 842-6774
NPI:1326123340
Website: WWW.CVS.COM
Cultural Training Completed: No
Hours: [Mon, Tue, Wed, Thu, Fri] 08:30 AM -

IL

Livingston

Pharmacy: Retail

CVS #10738
08:00 PM, Sat 08:30 AM - 05:00 PM, Sun 09:00 AM - 03:00 PM
Accessibility: Details Pending (P, EB, IB, PA)

WAL-MART #1386
1706 W REYNOLDS ST
PONTIAC, IL 61764
Phone:(815) 842-2230
NPI:1922025295
Website: www.WALMART.COM
Cultural Training Completed: Yes
Hours: [Mon, Tue, Wed, Thu, Fri, Sat] 09:00 AM - 07:00 PM, Sun 10:00 AM - 06:00 PM
Other Language(s):English
Accessibility: Details Pending (P, EB, IB, PA)

WALGREENS #05460
1001 W REYNOLDS ST
PONTIAC, IL 61764
Phone:(815) 844-4767
NPI:1245245422
Website: www.WALGREENS.COM
Cultural Training Completed: No
Hours: [Mon, Tue, Wed, Thu, Fri] 10:00 AM -

IL

Livingston

Pharmacy: Retail

WALGREENS #05460
07:00 PM, Sat 09:00 AM - 05:00 PM
Other Language(s):English
Accessibility: Details Pending (P, EB, IB, PA)

Pontiac

Multi-Specialty Group

ATI Physical Therapy Pontiac Custer Ave
924 W Custer Ave
Pontiac, IL 61764
Phone:(815) 844-5411
NPI:1023129681
Cultural Training Completed: No
Hours: [Mon, Tue, Wed, Thu, Fri] 08:00 AM - 05:00 PM
Accessibility: Details Pending (P, EB, IB, PA)

Accolade Healthcare at Pontiac
300 W Lowell Ave
Pontiac, IL 61764
Phone:(815) 842-1181
NPI:1174013452
Cultural Training Completed: No
Hours: [Mon, Tue, Wed, Thu, Fri] 08:00 AM - 05:00 PM
Accessibility: Details Pending (P, EB, IB, PA)

Goldwater Pontiac
1225 S Ewing Dr

IL

Livingston

Multi-Specialty Group

Goldwater Pontiac
Pontiac, IL 61764
Phone:(815) 844-5121
NPI:1174013452
Cultural Training Completed: No
Hours: [Mon, Tue, Wed, Thu, Fri] 08:00 AM - 05:00 PM
Accessibility: Details Pending (P, EB, IB, PA)

OSF Critical Care, Pulmonary & Sleep Medicine
702 S Rittenhouse Dr
Pontiac, IL 61764
Phone:(815) 844-7533
NPI:1922445527
Website: http://www.osfhealthcare.org
Cultural Training Completed: No
Hours: [Mon, Tue, Wed, Thu, Fri] 08:00 AM - 05:00 PM
Accessibility: Some Criteria Met (P, EB, IB, PA)

OSF Medical Group - Gastroenterology
2500 W Reynolds St Ste 105
Pontiac, IL 61764
Phone:(309) 665-4040
NPI:1922445527
Website: http://www.osfhealthcare.org

IL

Livingston

Multi-Specialty Group

OSF Medical Group - Gastroenterology
Cultural Training Completed: No
Hours: [Mon, Tue, Wed, Thu, Fri] 08:00 AM - 05:00 PM
Accessibility: Some Criteria Met (P, EB, IB, PA)

OSF Saint James - John W. Albrecht Medical Ctr. Audiology
2500 W Reynolds St
Pontiac, IL 61764
Phone:(815) 842-4591
NPI:1407808090
Website: https://www.osfhealthcare.org/
Cultural Training Completed: No
Hours: [Mon, Tue, Wed, Thu, Fri] 08:00 AM - 05:00 PM
Accessibility: Some Criteria Met (P, EB, IB, PA)

RenalCare Associates, SC
702 S Rittenhouse Dr
Pontiac, IL 61764
Phone:(815) 431-0785
NPI:1649300377
Website: http://www.illinoiskidney.com
Cultural Training Completed: No

IL

Livingston

Multi-Specialty Group

RenalCare Associates, SC
Hours: [Mon, Tue, Wed, Thu, Fri] 08:00 AM - 05:00 PM
Accessibility: Some Criteria Met (P, EB, IB, PA)

Pharmacy

Mid-Illinois Hematology & Oncology Associates Ltd
608 N Ladd St
Pontiac, IL 61764
Phone:(815) 844-2603
NPI:1467467803
Cultural Training Completed: No
Hours: [Mon, Tue, Wed, Thu, Fri] 08:00 AM - 05:00 PM
Accessibility: Some Criteria Met (P, EB, IB, PA)

Skilled Nursing Facility

Accolade Healthcare Of Pontiac LLC
300 W Lowell Ave
Pontiac, IL 61764
Phone:(815) 842-1181
NPI:1073035085
Website: https://www.graymontmedical.com
Cultural Training Completed: No
Hours: [Mon, Tue, Wed, Thu, Fri, Sat, Sun] 12:00 AM - 11:59 PM

IL

Livingston

Skilled Nursing Facility

Accolade Healthcare Of Pontiac LLC
Other Language(s):Spanish,American Sign Language
Accessibility: Some Criteria Met (P, EB, IB, PA)

Evenglow Lodge
215 E Washington St
Pontiac, IL 61764
Phone:(815) 844-6131
Website: https://evenglowlodge.org/
Cultural Training Completed: No
Hours: [Mon, Tue, Wed, Thu, Fri] 08:00 AM - 05:00 PM
Other Language(s):English
Accessibility: Details Pending (P, EB, IB, PA)

Goldwater Pontiac Nursing Home Llc
1225 S Ewing Dr
Pontiac, IL 61764
Phone:(815) 844-5121
NPI:1184345928
Cultural Training Completed: No
Hours: [Mon, Tue, Wed, Thu, Fri, Sat, Sun] 12:00 AM - 11:59 PM
Other Language(s):English,Spanish

IL

Livingston

Skilled Nursing Facility

Goldwater Pontiac Nursing Home Llc
Accessibility: Details Pending (P, EB, IB, PA)

Logan

LINCOLN

Pharmacy: Retail

CVS #06820
534 WOODLAWN RD
LINCOLN, IL 62656
Phone:(217) 735-1548
NPI:1285737056
Website: WWW.CVS.COM
Cultural Training Completed: No
Hours: [Mon, Tue, Wed, Thu, Fri] 08:00 AM - 09:00 PM, Sat 09:00 AM - 06:00 PM, Sun 10:00 AM - 06:00 PM
Accessibility: Details Pending (P, EB, IB, PA)

WAL-MART #0199
825 MALERICH DR
LINCOLN, IL 62656
Phone:(217) 735-3344
NPI:1295752566
Website: www.WALMART.COM
Cultural Training Completed: Yes
Hours: [Mon, Tue, Wed, Thu, Fri, Sat] 09:00 AM - 07:00 PM, Sun 10:00 AM - 06:00 PM

IL

Logan

Pharmacy: Retail

WAL-MART #0199
Other Language(s):English
Accessibility: Details Pending (P, EB, IB, PA)

WALGREENS #05976
603 WOODLAWN RD
LINCOLN, IL 62656
Phone:(217) 732-1825
NPI:1801801097
Website: www.WALGREENS.COM
Cultural Training Completed: No
Hours: [Mon, Tue, Wed, Thu, Fri] 08:00 AM - 09:00 PM, Sat 09:00 AM - 06:00 PM, Sun 10:00 AM - 06:00 PM
Other Language(s):English
Accessibility: Details Pending (P, EB, IB, PA)

Lincoln

Assisted Living Facility

Heritage Health - Castle Manor
1550 Castle Manor Dr
Lincoln, IL 62656
Phone:(217) 732-2310
NPI:1821317041
Website: https://chpofil.org
Cultural Training Completed: No

IL

Logan

Assisted Living Facility

Heritage Health - Castle Manor
Hours: [Mon, Tue, Wed, Thu, Fri] 08:00 AM - 05:00 PM
Other Language(s):English
Accessibility: Details Pending (P, EB, IB, PA)

Hospice Care, Community Based

Safe Haven Hospice LLC
628 Broadway St
Lincoln, IL 62656
Phone:(217) 732-5180
NPI:1649578337
Website: www.chliving.org
Cultural Training Completed: No
Hours: [Mon, Tue, Wed, Thu, Fri, Sat, Sun] 12:00 AM - 11:59 PM
Other Language(s):English
Accessibility: Details Pending (P, EB, IB, PA)

Safe Haven Hospice LLC
628 Broadway St
Rear
Lincoln, IL 62656
Phone:(217) 732-5120
NPI:1649578337
Website: www.chliving.org
Cultural Training Completed: No

IL

Logan

Hospice Care, Community Based

Safe Haven Hospice LLC
Hours: [Mon, Tue, Wed, Thu, Fri] 08:00 AM - 05:00 PM
Accessibility: Details Pending (P, EB, IB, PA)

Multi-Specialty Group

Chittick Family Eyecare
327 N Kickapoo St
Lincoln, IL 62656
Phone:(217) 735-2020
NPI:1336246552
Cultural Training Completed: No
Hours: [Mon, Tue, Wed, Thu, Fri] 07:45 AM - 05:30 PM, Sat 08:00 AM - 12:00 PM
Accessibility: Some Criteria Met (P, EB, IB, PA)

Memorial Physician Services
515 N College St
Lincoln, IL 62656
Phone:(217) 732-9681
NPI:1174877930
Website: https://www.memorialmd.com
Cultural Training Completed: No
Hours: [Mon, Tue, Wed, Thu, Fri] 08:00 AM - 05:00 PM
Other Language(s):English

IL

Logan

Multi-Specialty Group

Memorial Physician Services
Accessibility: Some Criteria Met (P, EB, IB, PA)

OSF Medical Group - Obstetrics & Gynecology - Lincoln
602 Woodlawn Rd
Lincoln, IL 62656
Phone:(217) 828-6111
NPI:1922445527
Website: http://www.osfhealthcare.org
Cultural Training Completed: No
Hours: [Mon, Tue, Wed, Thu, Fri] 08:00 AM - 05:00 PM
Accessibility: Details Pending (P, EB, IB, PA)

SIU Urology in Lincoln
515 N College St
Lowr
Lincoln, IL 62656
Phone:(217) 545-8000
NPI:1558385989
Website: http://www.siumed.org
Cultural Training Completed: No
Hours: [Mon, Tue, Wed, Thu, Fri] 08:00 AM - 05:00 PM
Accessibility: Details Pending (P, EB, IB, PA)

IL

Logan

Multi-Specialty Group

SIU Urology in Lincoln
515 N College St
Lincoln, IL 62656
Phone:(217) 545-8000
NPI:1558385989
Website: http://www.siumed.org
Cultural Training Completed: No
Hours: [Mon, Tue, Wed, Thu, Fri] 08:00 AM - 04:30 PM
Accessibility: Some Criteria Met (P, EB, IB, PA)

Skilled Nursing Facility

Lincoln Village Healthcare Center Llc
2202 N Kickapoo St
Lincoln, IL 62656
Phone:(217) 735-1538
NPI:1770150179
Cultural Training Completed: No
Hours: [Mon, Tue, Wed, Thu, Fri, Sat, Sun] 12:00 AM - 11:59 PM
Accessibility: Details Pending (P, EB, IB, PA)

St. Clara's Manor
200 5th St
Lincoln, IL 62656
Phone:(217) 735-1507
NPI:1346231198
Website: https://www.gardant.com
Cultural Training Completed: No

IL

Logan

Skilled Nursing Facility

St. Clara's Manor
Hours: [Mon, Tue, Wed, Thu, Fri] 08:00 AM - 05:00 PM
Other Language(s):English
Accessibility: Details Pending (P, EB, IB, PA)

Mount Pulaski

Skilled Nursing Facility

Vonderlieth Living Center
1120 N Topper Dr
Mount Pulaski, IL 62548
Phone:(217) 792-3218
NPI:1376538157
Website: https://www.mhtlc.org
Cultural Training Completed: No
Hours: [Mon, Tue, Wed, Thu, Fri] 08:00 AM - 05:00 PM
Other Language(s):English
Accessibility: Details Pending (P, EB, IB, PA)

Macon

DECATUR

Pharmacy

GENOA HEALTHCARE
151 N MAIN ST RM 332
DECATUR, IL 62523
Phone:(217) 619-0950

IL

Macon

Pharmacy

GENOA HEALTHCARE
NPI:1295045573
Website: WWW.GENOAHEALTHCARE.COM
Cultural Training Completed: Yes
Hours: [Mon, Tue, Wed, Thu, Fri] 08:00 AM - 04:30 PM
Other Language(s):English
Accessibility: Details Pending (P, EB, IB, PA)

ILLINI PHARMACY SERVICES
675 W IMBODEN DR
DECATUR, IL 62521
Phone:(217) 791-6340
NPI:1205146917
Cultural Training Completed: No
Hours: [Mon, Tue, Wed, Thu, Fri] 09:00 AM - 05:30 PM, Sat 09:00 AM - 01:00 PM
Other Language(s):English
Accessibility: Details Pending (P, EB, IB, PA)

Pharmacy: Retail

CANCER CARE SPECIALISTS OF ILL
210 W MCKINLEY AVE STE 6
DECATUR, IL 62526
Phone:(217) 329-3239

IL

Macon

Pharmacy: Retail

CANCER CARE SPECIALISTS OF ILL
NPI:1356874093
Cultural Training Completed: Yes
Hours: [Mon, Tue, Wed, Thu, Fri] 08:00 AM - 04:30 PM
Other Language(s):English
Accessibility: Some Criteria Met (P, EB, IB, PA)

CVS #04857
570 N FAIRVIEW AVE
DECATUR, IL 62522
Phone:(217) 422-1570
NPI:1306163837
Website: WWW.CVS.COM
Cultural Training Completed: No
Hours: [Mon, Tue, Wed, Thu, Fri] 08:00 AM - 08:00 PM, Sat 09:00 AM - 06:00 PM, Sun 10:00 AM - 06:00 PM
Accessibility: Details Pending (P, EB, IB, PA)

CVS #08648
2990 N MONROE ST
DECATUR, IL 62526
Phone:(217) 877-1703
NPI:1487695359
Website: WWW.CVS.COM
Cultural Training Completed: No

IL

Macon

Pharmacy: Retail

CVS #08648
Hours: [Mon, Tue, Wed, Thu, Fri] 08:00 AM - 09:00 PM, Sat 09:00 AM - 06:00 PM, Sun 10:00 AM - 06:00 PM
Accessibility: Details Pending (P, EB, IB, PA)

CVS #17068
355 W MOUND RD
DECATUR, IL 62526
Phone:(217) 875-6550
NPI:1124040837
Website: WWW.CVS.COM
Cultural Training Completed: No
Hours: [Mon, Tue, Wed, Thu, Fri] 09:00 AM - 07:00 PM, Sat 09:00 AM - 05:00 PM, Sun 11:00 AM - 05:00 PM
Other Language(s):English
Accessibility: Details Pending (P, EB, IB, PA)

DALE'S SOUTHLAKE PHARMACY
245 W 1ST DR
DECATUR, IL 62521
Phone:(217) 429-5165
NPI:1588613384
Website: www.dalesrx.com
Cultural Training Completed: Yes
Hours: [Mon, Tue, Wed, Thu, Fri] 09:00 AM -

IL

Macon

Pharmacy: Retail

DALE'S SOUTHLAKE PHARMACY
05:30 PM, Sat 08:30 AM - 01:00 PM
Other Language(s):English
Accessibility: Details Pending (P, EB, IB, PA)

DECATUR PHARMACYXPRESS
2499 N MONROE ST
DECATUR, IL 62526
Phone:(217) 615-5100
NPI:1760379465
Cultural Training Completed: No
Hours: [Mon, Tue, Wed, Thu, Fri] 08:00 AM - 06:00 PM, Sat 09:00 AM - 01:00 PM
Other Language(s):English,Arabic
Accessibility: Some Criteria Met (P, EB, IB, PA)

GENOA HEALTHCARE
151 N MAIN ST RM 332
DECATUR, IL 62523
Phone:(217) 619-0950
NPI:1295045573
Website: WWW.GENOAHEALTHCARE.COM
Cultural Training Completed: Yes

IL

Macon

Pharmacy: Retail

GENOA HEALTHCARE
Hours: [Mon, Tue, Wed, Thu, Fri] 08:00 AM - 04:30 PM
Other Language(s):English
Accessibility: Details Pending (P, EB, IB, PA)

ILLINI PHARMACY SERVICES
675 W IMBODEN DR
DECATUR, IL 62521
Phone:(217) 791-6340
NPI:1205146917
Cultural Training Completed: No
Hours: [Mon, Tue, Wed, Thu, Fri] 09:00 AM - 05:30 PM, Sat 09:00 AM - 01:00 PM
Other Language(s):English
Accessibility: Details Pending (P, EB, IB, PA)

KROGER PHARMACY #00924
255 W 1ST DR
DECATUR, IL 62521
Phone:(217) 428-1778
NPI:1932272242
Website: WWW.KROGER.COM
Cultural Training Completed: No
Hours: [Mon, Tue, Wed, Thu, Fri] 08:00 AM - 08:00 PM, Sat 09:00

IL

Macon

Pharmacy: Retail

KROGER PHARMACY #00924
AM - 06:00 PM, Sun 10:00 AM - 05:00 PM
Other Language(s):English
Accessibility: Details Pending (P, EB, IB, PA)

KROGER PHARMACY #21922
3070 N WATER ST
DECATUR, IL 62526
Phone:(217) 877-1327
NPI:1992878516
Website: WWW.KROGER.COM
Cultural Training Completed: No
Hours: [Mon, Tue, Wed, Thu, Fri] 09:00 AM - 08:00 PM, Sat 09:00 AM - 06:00 PM, Sun 10:00 AM - 05:00 PM
Other Language(s):English
Accessibility: Details Pending (P, EB, IB, PA)

KROGER PHARMACY #21946
1818 AIRPORT PLZ
DECATUR, IL 62521
Phone:(217) 864-5912
NPI:1699848218
Website: WWW.KROGER.COM
Cultural Training Completed: No
Hours: [Mon, Tue, Wed, Thu, Fri] 08:00 AM -

IL

Macon

Pharmacy: Retail

KROGER PHARMACY #21946
08:00 PM, Sat 09:00 AM - 06:00 PM, Sun 10:00 AM - 05:00 PM
Other Language(s):English
Accessibility: Details Pending (P, EB, IB, PA)

WAL-MART #1690
4224 N PROSPECT ST
DECATUR, IL 62526
Phone:(217) 875-0190
NPI:1235156514
Website: www.WALMART.COM
Cultural Training Completed: Yes
Hours: [Mon, Tue, Wed, Thu, Fri, Sat] 09:00 AM - 07:00 PM, Sun 10:00 AM - 06:00 PM
Other Language(s):English
Accessibility: Details Pending (P, EB, IB, PA)

WAL-MART #2728
4625 E MARYLAND ST
DECATUR, IL 62521
Phone:(217) 864-9288
NPI:1407873797
Website: www.WALMART.COM
Cultural Training Completed: Yes

IL

Macon

Pharmacy: Retail

WAL-MART #2728
Hours: [Mon, Tue, Wed, Thu, Fri, Sat] 09:00 AM - 07:00 PM, Sun 10:00 AM - 06:00 PM
Other Language(s):English
Accessibility: Details Pending (P, EB, IB, PA)

WALGREENS #05388
1311 N STATE ROUTE 48
DECATUR, IL 62526
Phone:(217) 429-1988
NPI:1730195181
Website: www.WALGREENS.COM
Cultural Training Completed: No
Hours: [Mon, Tue, Wed, Thu, Fri] 08:00 AM - 08:00 PM, Sat 09:00 AM - 06:00 PM, Sun 10:00 AM - 06:00 PM
Other Language(s):English
Accessibility: Details Pending (P, EB, IB, PA)

WALGREENS #05545
225 E ASH AVE
DECATUR, IL 62526
Phone:(217) 872-1758
NPI:1366457558
Website: www.WALGREENS.COM
Cultural Training Completed: No

IL

Macon

Pharmacy: Retail

WALGREENS #05545
Hours: [Mon, Tue, Wed, Thu, Fri] 09:00 AM - 07:00 PM, [Sat, Sun] 10:00 AM - 06:00 PM
Other Language(s):English
Accessibility: Details Pending (P, EB, IB, PA)

WALGREENS #05719
4995 E US ROUTE 36
DECATUR, IL 62521
Phone:(217) 864-9866
NPI:1114932415
Website: www.WALGREENS.COM
Cultural Training Completed: No
Hours: [Mon, Tue, Wed, Thu, Fri] 08:00 AM - 09:00 PM, Sat 09:00 AM - 06:00 PM, Sun 10:00 AM - 06:00 PM
Other Language(s):English
Accessibility: Details Pending (P, EB, IB, PA)

WALGREENS #09792
625 W PERSHING RD
DECATUR, IL 62526
Phone:(217) 875-2751
NPI:1922013226
Website: www.WALGREENS.COM
Cultural Training Completed: No

IL

Macon

Pharmacy: Retail

WALGREENS #09792
Hours: [Mon, Tue, Wed, Thu, Fri] 09:00 AM - 07:00 PM
Other Language(s):English
Accessibility: Details Pending (P, EB, IB, PA)

WALGREENS #13921
420 W 1ST DR
DECATUR, IL 62521
Phone:(217) 422-3801
NPI:1225307986
Website: www.WALGREENS.COM
Cultural Training Completed: No
Hours: [Mon, Tue, Wed, Thu, Fri, Sat, Sun] 10:00 AM - 06:00 PM
Other Language(s):English
Accessibility: Details Pending (P, EB, IB, PA)

Decatur

Assisted Living Facility

Eagle Ridge Of Decatur
875 W McKinley Ave
Decatur, IL 62526
Phone:(217) 872-1282
NPI:1316069099
Website: https://www.gardant.com/
Cultural Training Completed: No

IL

Macon

Assisted Living Facility

Eagle Ridge Of Decatur
Hours: [Mon, Tue, Wed, Thu, Fri] 08:00 AM - 05:00 PM
Other Language(s):English
Accessibility: Some Criteria Met (I P, I EB, I IB, I PA)

Evergreen Place Decatur, LLC
4825 Evergreen Ct
Decatur, IL 62521
Phone:(217) 864-4300
NPI:1003188913
Website: https://www.heritageofcare.com
Cultural Training Completed: No
Hours: [Mon, Tue, Wed, Thu, Fri] 08:00 AM - 05:00 PM
Other Language(s):English
Accessibility: Details Pending (P P, P EB, P IB, P PA)

Durable Medical Equipment (DME) & Medical Supplies

Decatur Memorial Hospital
2875 N Water St
Decatur, IL 62526
Phone:(217) 876-4040
NPI:1184751273
Cultural Training Completed: No

IL

Macon

Durable Medical Equipment (DME) & Medical Supplies

Decatur Memorial Hospital
Hours: [Mon, Tue, Wed, Thu, Fri] 08:00 AM - 05:00 PM
Accessibility: Details Pending (P P, P EB, P IB, P PA)

Decatur Memorial Hospital - Dme
3122 Brettwood Cir
Ste B
Decatur, IL 62526
Phone:(217) 876-4040
NPI:1184751273
Cultural Training Completed: No
Hours: [Mon, Tue, Wed, Thu, Fri] 08:00 AM - 05:00 PM
Other Language(s):English
Accessibility: Details Pending (P P, P EB, P IB, P PA)

Lincare Inc Decatur
1515 E Pershing Rd
Decatur, IL 62526
Phone:(217) 775-6048
NPI:1255417952
Website: http://www.lincare.com
Cultural Training Completed: No
Hours: [Mon, Tue, Wed, Thu, Fri] 08:00 AM - 05:00 PM
Other Language(s):English

IL

Macon

Durable Medical Equipment (DME) & Medical Supplies

Lincare Inc Decatur
Accessibility: Details Pending (P P, P EB, P IB, P PA)

Home Health

Decatur Memorial Hospital - Home Health And Hospice
3122 Brettwood Cir
Decatur, IL 62526
Phone:(217) 876-4600
NPI:1588751234
Website: https://bicountyhealth.org
Cultural Training Completed: No
Hours: [Mon, Tue, Wed, Thu, Fri] 08:00 AM - 05:00 PM
Other Language(s):English
Accessibility: Details Pending (P P, P EB, P IB, P PA)

Memorial Home Servcies, NFP-
2870 N Main St
Decatur, IL 62526
Phone:(217) 788-4663
NPI:1982607123
Website: https://www.memorialhomeservices.com/
Cultural Training Completed: No
Hours: [Mon, Tue, Wed, Thu, Fri] 08:00 AM - 06:00 PM

IL

Macon

Home Health

Memorial Home Servcies, NFP-
Accessibility: Details Pending (P P, P EB, P IB, P PA)

Hospice Care, Community Based

Memorial Home Servcies, NFP-
2870 N Main St
Decatur, IL 62526
Phone:(217) 788-4663
NPI:1003935560
Website: https://www.memorialhomeservices.com/
Cultural Training Completed: No
Hours: [Mon, Tue, Wed, Thu, Fri] 08:00 AM - 05:00 PM
Accessibility: Details Pending (P P, P EB, P IB, P PA)

Laboratory Testing

Quest Diagnostics-Decatur-606 W Pershing Rd
606 W Pershing Rd
Decatur, IL 62526
Phone:(217) 875-6327
NPI:1881630614
Website: http://www.amitahealth.org
Cultural Training Completed: No
Hours: [Mon, Tue, Wed, Thu, Fri] 08:00 AM - 05:00 PM

IL

Macon

Laboratory Testing

Quest Diagnostics-Decatur-606 W Pershing Rd
Accessibility: Details Pending (P, EB, IB, PA)

Multi-Specialty Group

Ahmad H Ahmad Md Sc
1770 E Lake Shore Dr
Ste 201
Decatur, IL 62521
Phone:(217) 428-7921
NPI:1447532924
Website: https://windsorestates.care/
Cultural Training Completed: No
Hours: [Mon, Tue, Wed, Thu, Fri] 08:00 AM - 05:00 PM
Accessibility: Details Pending (P, EB, IB, PA)

Boston Neurobehavioral Associates
441 W Hay St
Decatur, IL 62526
Phone:(508) 979-5557
NPI:1558415307
Cultural Training Completed: Yes
Hours: [Mon, Tue, Wed, Thu, Fri] 08:00 AM - 06:00 PM
Accessibility: Details Pending (P, EB, IB, PA)

IL

Macon

Multi-Specialty Group

CANCER CENTER OF DECATUR
210 W McKinley Ave
Ste 1
Decatur, IL 62526
Phone:(217) 876-6600
NPI:1871580142
Website: http://www.salemtownhosp.com
Cultural Training Completed: No
Hours: [Mon, Tue, Wed, Thu, Fri] 08:00 AM - 05:00 PM
Other Language(s):English
Accessibility: Some Criteria Met (P, EB, IB, PA)

Cancer Care Center of Decatur
210 W McKinley Ave
Ste 2
Decatur, IL 62526
Phone:(217) 876-4700
NPI:1871580142
Website: http://www.salemtownhosp.com
Cultural Training Completed: No
Hours: [Mon, Tue, Wed, Thu, Fri] 08:00 AM - 05:00 PM
Other Language(s):English
Accessibility: Some Criteria Met (P, EB, IB, PA)

IL

Macon

Multi-Specialty Group

Cancer Care Specialists of Central Illinois SC
1990 E Lake Shore Dr
Decatur, IL 62521
Phone:(217) 464-2900
NPI:1871580142
Website: http://www.salemtownhosp.com
Cultural Training Completed: No
Hours: [Mon, Tue, Wed, Thu, Fri] 08:00 AM - 05:00 PM
Accessibility: Some Criteria Met (P, EB, IB, PA)

Cancer Care Specialists of Central Illinois SC
210 W McKinley Ave
Decatur, IL 62526
Phone:(217) 876-6600
NPI:1871580142
Website: http://www.salemtownhosp.com
Cultural Training Completed: No
Hours: [Mon, Tue, Wed, Thu, Fri] 08:00 AM - 05:00 PM
Accessibility: Some Criteria Met (P, EB, IB, PA)

Decatur
5255 E Maryland St
Decatur, IL 62521
Phone:(217) 864-1264
NPI:1376917187

IL

Macon

Multi-Specialty Group

Decatur
Cultural Training Completed: No
Hours: [Mon, Tue, Wed, Thu, Fri] 08:00 AM - 05:00 PM
Accessibility: Some Criteria Met (P, EB, IB, PA)

Gailey Eye Clinic
646 W Pershing Rd
Decatur, IL 62526
Phone:(217) 875-9525
NPI:1932156445
Website: http://www.gaileyeyeclinic.com
Cultural Training Completed: No
Hours: [Mon, Tue, Wed, Thu, Fri] 08:00 AM - 05:00 PM
Accessibility: Details Pending (P, EB, IB, PA)

MCVARY, KEVIN T MD
302 W Hay St
Ste 200
Decatur, IL 62526
Phone:(217) 545-8000
NPI:1558385989
Website: http://www.siumed.org
Cultural Training Completed: Yes
Hours: [Mon, Tue, Wed, Thu, Fri] 08:00 AM - 05:00 PM
Other Language(s):Chinese,Ar

IL

Macon

Multi-Specialty Group

MCVARY, KEVIN T MD
abic,French,Gujarati,English
Accessibility: Some Criteria Met (P, EB, IB, PA)

MEMORIAL URGENT CARE EAST
4455 E US Route 36
Decatur, IL 62521
Phone:(217) 876-5320
NPI:1275065906
Website: http://www.memorialmd.com
Cultural Training Completed: No
Hours: [Mon, Tue, Wed, Thu, Fri] 08:00 AM - 05:00 PM, [Sat, Sun] 08:00 AM - 08:00 PM
Accessibility: Some Criteria Met (P, EB, IB, PA)

Mayra A Arzon MD
1 Memorial Dr
Ste 101
Decatur, IL 62526
Phone:(217) 875-0690
NPI:1114958048
Website: https://www.sihf.org
Cultural Training Completed: No
Hours: [Mon, Tue, Wed, Thu, Fri] 08:00 AM - 05:00 PM
Other Language(s):English

IL

Macon

Multi-Specialty Group

Mayra A Arzon MD
Accessibility: Some Criteria Met (P, EB, IB, PA)

Michael F Stauder , OD
2980 N Main St
Ste 1
Decatur, IL 62526
Phone:(217) 872-7200
NPI:1053462739
Cultural Training Completed: No
Hours: [Mon, Tue, Wed, Thu, Fri] 08:00 AM - 05:00 PM
Accessibility: Details Pending (P, EB, IB, PA)

Midwest Ob/Gyn & Infertility Cntr
675 E Snyder Dr
Decatur, IL 62526
Phone:(217) 875-1886
NPI:1104173533
Website: https://www.morisettyandwendell.com/
Cultural Training Completed: No
Hours: [Mon, Tue, Wed, Thu] 08:30 AM - 05:00 PM
Other Language(s):English
Accessibility: Details Pending (P, EB, IB, PA)

Pain Consultants of Central Illinois LLC
1800 E Lake Shore Dr

IL

Macon

Multi-Specialty Group

Pain Consultants of Central Illinois LLC
Ste 2500
Decatur, IL 62521
Phone:(217) 464-7246
NPI:1497959936
Website: https://www.hshs.org/
Cultural Training Completed: No
Hours: [Mon, Tue, Wed, Thu, Fri] 08:00 AM - 05:00 PM
Other Language(s):English
Accessibility: Details Pending (P, EB, IB, PA)

Peds Specialtists Clinic - DMH
2 Memorial Dr
Ste 202
Decatur, IL 62526
Phone:(217) 545-8000
NPI:1558385989
Website: http://www.siumed.org
Cultural Training Completed: No
Hours: [Mon, Tue, Wed, Thu, Fri] 08:00 AM - 05:00 PM
Other Language(s):Gujarati,Chinese,French,Arabic,English
Accessibility: Details Pending (P, EB, IB, PA)

IL

Macon

Multi-Specialty Group

SIU Center for Family Medicine - Decatur FQHC
102 W Kenwood Ave
Ste 100
Decatur, IL 62526
Phone:(217) 872-3800
NPI:1396097960
Website: http://www.siumed.org
Cultural Training Completed: No
Hours: [Mon, Tue, Wed, Thu, Fri] 08:00 AM - 05:00 PM
Accessibility: Some Criteria Met (P, EB, IB, PA)

SIU Decatur Multispecialty Clinic
2 Memorial Dr
Fl 1
Decatur, IL 62526
Phone:(217) 545-8000
NPI:1558385989
Website: http://www.siumed.org
Cultural Training Completed: No
Hours: [Mon, Tue, Wed, Thu, Fri] 08:00 AM - 05:00 PM
Accessibility: Details Pending (P, EB, IB, PA)

SIU Pediatric Multispecialty Clinic - Decatur
2 Memorial Dr
Ste 305
Decatur, IL 62526

IL

Macon

Multi-Specialty Group

SIU Pediatric Multispecialty Clinic - Decatur
Phone:(217) 545-8000
NPI:1558385989
Website: http://www.siumed.org
Cultural Training Completed: No
Hours: [Mon, Tue, Wed, Thu, Fri] 08:00 AM - 05:00 PM
Accessibility: Details Pending (P, EB, IB, PA)

SIU Physicians Surgeons, Inc.
747 N RUTLEDGE ST
4TH FLOOR
Decatur, IL 62526
Phone:(217) 545-7721
NPI:1558385989
Website: http://www.siumed.org
Cultural Training Completed: No
Hours: [Mon, Tue, Wed, Thu, Fri] 08:00 AM - 05:00 PM
Accessibility: Details Pending (P, EB, IB, PA)

SIU Physicians & Surgeons, Inc.
720 N BOND ST.
Decatur, IL 62526
Phone:
NPI:1558385989
Website: http://www.siumed.org

IL

Macon

Multi-Specialty Group

SIU Physicians & Surgeons, Inc.
Cultural Training Completed: No
Hours: [Mon, Tue, Wed, Thu, Fri] 08:00 AM - 05:00 PM
Accessibility: Details Pending (P, EB, IB, PA)

SIU Physicians & Surgeons, Inc.
751 N RUTLEDGE ST
STE 2300
Decatur, IL 62526
Phone:(217) 545-8000
NPI:1558385989
Website: http://www.siumed.org
Cultural Training Completed: No
Hours: [Mon, Tue, Wed, Thu, Fri] 08:00 AM - 05:00 PM
Accessibility: Details Pending (P, EB, IB, PA)

SIU Physicians & Surgeons, Inc.
315 W CARPENTER ST
Decatur, IL 62526
Phone:(217) 545-8000
NPI:1558385989
Website: http://www.siumed.org
Cultural Training Completed: No
Hours: [Mon, Tue, Wed, Thu, Fri] 08:00 AM - 05:00 PM

IL

Macon

Multi-Specialty Group

SIU Physicians & Surgeons, Inc.
Accessibility: Details Pending (P, EB, IB, PA)

SIU Physicians & Surgeons, Inc.
400 N 9TH ST
4TH FLOOR, CLINIC 4A
Decatur, IL 62526
Phone:(217) 545-8000
NPI:1558385989
Website: http://www.siumed.org
Cultural Training Completed: No
Hours: [Mon, Tue, Wed, Thu, Fri] 08:00 AM - 05:00 PM
Accessibility: Details Pending (P, EB, IB, PA)

SIU Physicians & Surgeons, Inc.
400 N 9TH ST
4TH FLOOR, CLINIC 4B
Decatur, IL 62526
Phone:(217) 545-8000
NPI:1558385989
Website: http://www.siumed.org
Cultural Training Completed: No
Hours: [Mon, Tue, Wed, Thu, Fri] 08:00 AM - 05:00 PM
Accessibility: Details Pending (P, EB, IB, PA)

IL

Macon

Multi-Specialty Group

SIU Physicians & Surgeons, Inc.
302 W Hay St
Decatur, IL 62526
Phone:(217) 545-8000
NPI:1558385989
Website: http://www.siumed.org
Cultural Training Completed: No
Hours: [Mon, Tue, Wed, Thu, Fri] 08:00 AM - 05:00 PM
Other Language(s):English
Accessibility: Some Criteria Met (P, EB, IB, PA)

SIU Physicians & Surgeons, Inc.
2 Memorial Dr
Decatur, IL 62526
Phone:(217) 545-8000
NPI:1558385989
Website: http://www.siumed.org
Cultural Training Completed: Yes
Hours: [Mon, Tue, Wed, Thu, Fri] 08:00 AM - 04:30 PM
Accessibility: Some Criteria Met (P, EB, IB, PA)

SIU Physicians & Surgeons, Inc.
612 N 11TH STREET
Decatur, IL 62521
Phone:
NPI:1558385989

IL

Macon

Multi-Specialty Group

SIU Physicians & Surgeons, Inc.
Website: http://www.siumed.org
Cultural Training Completed: No
Hours: [Mon, Tue, Wed, Thu, Fri] 08:00 AM - 05:00 PM
Accessibility: Details Pending (P, EB, IB, PA)

SIU Physicians & Surgeons, Inc.
400 N 9TH ST
Decatur, IL 62526
Phone:(217) 545-8000
NPI:1558385989
Website: http://www.siumed.org
Cultural Training Completed: No
Hours: [Mon, Tue, Wed, Thu, Fri] 08:00 AM - 05:00 PM
Accessibility: Details Pending (P, EB, IB, PA)

SIU Plastic Surgery AT Decatur Memorial Hospital
302 W Hay St
Ste 205
Decatur, IL 62526
Phone:(217) 545-8000
NPI:1558385989
Website: http://www.siumed.org
Cultural Training Completed: No

IL

Macon

Multi-Specialty Group

SIU Plastic Surgery AT Decatur Memorial Hospital
Hours: [Mon, Tue, Wed, Thu, Fri] 08:00 AM - 04:30 PM
Accessibility: Some Criteria Met (P, EB, IB, PA)

SIU Surgery Decatur - Plastics
2 Memorial Dr
Fl 3
Decatur, IL 62526
Phone:(217) 872-2711
NPI:1558385989
Website: http://www.siumed.org
Cultural Training Completed: No
Hours: [Mon, Tue, Wed, Thu, Fri] 08:00 AM - 05:00 PM
Accessibility: Some Criteria Met (P, EB, IB, PA)

SIU Women's Health Clinic - Decatur
2 Memorial Dr
Fl 2
Decatur, IL 62526
Phone:(217) 545-8000
NPI:1558385989
Website: http://www.siumed.org
Cultural Training Completed: No
Hours: [Mon, Tue, Wed, Thu, Fri] 08:00 AM - 05:00 PM

IL

Macon

Multi-Specialty Group

SIU Women's Health Clinic - Decatur
Accessibility: Some Criteria Met (P, EB, IB, PA)

SOMMER, NICOLE Z MD
102 W Kenwood Ave
Decatur, IL 62526
Phone:(217) 545-8000
NPI:1558385989
Website: http://www.siumed.org
Cultural Training Completed: No
Hours: [Mon, Tue, Wed, Thu, Fri] 08:00 AM - 05:00 PM
Other Language(s):English
Accessibility: Some Criteria Met (P, EB, IB, PA)

The Loft Rehabilitation of Rock Springs
2530 N Monroe St
Decatur, IL 62526
Phone:(217) 875-0920
NPI:1174013452
Cultural Training Completed: No
Hours: [Mon, Tue, Wed, Thu, Fri] 08:00 AM - 05:00 PM
Accessibility: Details Pending (P, EB, IB, PA)

Vero Clinics
1192 E Pershing Rd
Decatur, IL 62526

IL

Macon

Multi-Specialty Group

Vero Clinics
Phone:(217) 615-1144
NPI:1215598891
Website: www.veroclinics.com
Cultural Training Completed: No
Hours: [Mon, Tue, Wed, Thu, Fri] 08:00 AM - 05:00 PM
Accessibility: Some Criteria Met (P, EB, IB, PA)

Vero Clinics
550 Southland Dr
Decatur, IL 62521
Phone:(217) 615-1144
NPI:1215598891
Website: www.veroclinics.com
Cultural Training Completed: No
Hours: [Mon, Tue, Wed, Thu, Fri] 08:00 AM - 05:00 PM
Accessibility: Details Pending (P, EB, IB, PA)

Prosthetic/Orthotic Supplier

Cpo Services, Inc
2950 N Water St
Ste 240
Decatur, IL 62526
Phone:(217) 619-0069
NPI:1174573307
Cultural Training Completed: No
Hours: [Mon, Tue, Wed, Thu, Fri] 08:00 AM - 05:00 PM

IL

Macon

Prosthetic/Orthotic Supplier

Cpo Services, Inc
Accessibility: Details Pending (P, EB, IB, PA)

Skilled Nursing Facility

Fair Havens Senior Living Llc
1790 S Fairview Ave
Decatur, IL 62521
Phone:(217) 429-2551
NPI:1720638521
Website: https://fairhavenssenioriliving.com/
Cultural Training Completed: No
Hours: [Mon, Tue, Wed, Thu, Fri, Sat, Sun] 12:00 AM - 11:59 PM
Other Language(s):French,Spanish
Accessibility: Details Pending (P, EB, IB, PA)

Imboden Creek Senior Living & Rehabilitation Llc
180 W Imboden Dr
Decatur, IL 62521
Phone:(217) 422-6464
NPI:1790446383
Cultural Training Completed: No
Hours: [Mon, Tue, Wed, Thu, Fri, Sat, Sun] 12:00 AM - 11:59 PM
Accessibility: Details Pending (P, EB, IB, PA)

IL

Macon

Skilled Nursing Facility

Imboden Creek Senior Living and Rehabilitaton
185 W Imboden Dr
Decatur, IL 62521
Phone:(217) 422-6464
NPI:1790446383
Cultural Training Completed: Yes
Hours: [Mon, Tue, Wed, Thu, Fri, Sat, Sun] 12:00 AM - 11:59 PM
Other Language(s):American Sign Language
Accessibility: Details Pending (P, EB, IB, PA)

Loft Rehabilitation Of Decatur Llc
500 W McKinley Ave
Decatur, IL 62526
Phone:(630) 833-2486
NPI:1033793872
Cultural Training Completed: No
Hours: [Mon, Tue, Wed, Thu, Fri, Sat, Sun] 12:00 AM - 11:59 PM
Accessibility: Some Criteria Met (P, EB, IB, PA)

Loft Rehabilitation Of Rock Springs Llc
2530 N Monroe St
Decatur, IL 62526
Phone:(217) 875-0920
NPI:1942884937
Cultural Training Completed: No

IL

Macon

Skilled Nursing Facility

Loft Rehabilitation Of Rock Springs Llc
Hours: [Mon, Tue, Wed, Thu, Fri] 08:00 AM - 05:00 PM
Accessibility: Some Criteria Met (P, EB, IB, PA)

FORSYTH

Pharmacy

EXTENDED LIVING PHARMACY
338 W MARION AVE
FORSYTH, IL 62535
Phone:(866) 550-6369
NPI:1992899306
Website: WWW.EXTENDEDPHARMACY.COM
Cultural Training Completed: No
Hours: [Mon, Tue, Wed, Thu, Fri] 09:00 AM - 05:00 PM, Sat 09:00 AM - 12:00 PM
Other Language(s):English
Accessibility: Some Criteria Met (P, EB, IB, PA)

Pharmacy: Retail

COLEE'S CORNER DRUGS
845 S ROUTE 51 STE B
FORSYTH, IL 62535
Phone:(217) 330-9552
NPI:1265863468
Website: www.dalesrx.com

IL

Macon

Pharmacy: Retail

COLEE'S CORNER DRUGS
Cultural Training Completed: Yes
Hours: [Mon, Tue, Wed, Thu, Fri] 09:00 AM - 05:30 PM
Other Language(s):English
Accessibility: Details Pending (P, EB, IB, PA)

EXTENDED LIVING PHARMACY
338 W MARION AVE
FORSYTH, IL 62535
Phone:(866) 550-6369
NPI:1992899306
Website: WWW.EXTENDEDPHARMACY.COM
Cultural Training Completed: No
Hours: [Mon, Tue, Wed, Thu, Fri] 09:00 AM - 05:00 PM, Sat 09:00 AM - 12:00 PM
Other Language(s):English
Accessibility: Some Criteria Met (P, EB, IB, PA)

Forsyth

Multi-Specialty Group

OSF Medical Group - Obstetrics & Gynecology - Forsyth
845 S Route 51
Forsyth, IL 62535
Phone:(800) 421-5700

IL

Macon

Multi-Specialty Group

OSF Medical Group - Obstetrics & Gynecology - Forsyth
NPI:1922445527
Website: http://www.osfhealthcare.org
Cultural Training Completed: No
Hours: [Mon, Tue, Wed, Thu, Fri] 08:00 AM - 05:00 PM, [Sat, Sun] 12:00 AM - 11:59 PM
Accessibility: Some Criteria Met (P, EB, IB, PA)

Mt Zion

Assisted Living Facility

Glenwood Supportive Living
1635 Baltimore Ave
Mt Zion, IL 62549
Phone:(217) 864-1073
NPI:1417360512
Cultural Training Completed: No
Hours: [Mon, Tue, Wed, Thu, Fri, Sat, Sun] 12:00 AM - 11:59 PM
Accessibility: Details Pending (P, EB, IB, PA)

Skilled Nursing Facility

Heritage Manor - Mt. Zion, LLC
1225 Woodland Dr
Mt Zion, IL 62549
Phone:(217) 864-2356
NPI:1588655476

IL

Macon

Skilled Nursing Facility

Heritage Manor - Mt. Zion, LLC
Website: https://www.heritageofcare.com/
Cultural Training Completed: No
Hours: [Mon, Tue, Wed, Thu, Fri] 08:00 AM - 05:00 PM
Accessibility: Details Pending (P, EB, IB, PA)

Mount Zion Health And Rehab Center Llc
1225 Woodland Dr
Mt Zion, IL 62549
Phone:(217) 864-2356
NPI:1457041303
Cultural Training Completed: No
Hours: [Mon, Tue, Wed, Thu, Fri, Sat, Sun] 12:00 AM - 11:59 PM
Other Language(s):American Sign Language,Spanish
Accessibility: Details Pending (P, EB, IB, PA)

Macoupin

CARLINVILLE

Pharmacy: Retail

SULLIVAN DRUGS OF CARLINVILLE
920 W MAIN ST
CARLINVILLE, IL 62626
Phone:(217) 854-6121
NPI:1821049594

IL

Macoupin

Pharmacy: Retail

SULLIVAN DRUGS OF CARLINVILLE
Cultural Training Completed: No
Hours: [Mon, Tue, Wed, Thu, Fri] 09:00 AM - 06:30 PM, Sat 09:00 AM - 03:00 PM, Sun 10:00 AM - 02:00 PM
Other Language(s):English,Armenian
Accessibility: Details Pending (P, EB, IB, PA)

WAL-MART #0334
18600 SHIPMAN RD
CARLINVILLE, IL 62626
Phone:(217) 854-3985
NPI:1760409031
Website: www.WALMART.COM
Cultural Training Completed: Yes
Hours: [Mon, Tue, Wed, Thu, Fri, Sat] 09:00 AM - 07:00 PM, Sun 10:00 AM - 06:00 PM
Other Language(s):English
Accessibility: Details Pending (P, EB, IB, PA)

Carlinville

Assisted Living Facility

Cottages at Carlinville, Inc
18804 Route 4

IL

Macoupin

Assisted Living Facility

Cottages at Carlinville, Inc
Carlinville, IL 62626
Phone:(217) 854-2001
NPI:1710521984
Cultural Training Completed: Yes
Hours: [Mon, Tue, Wed, Thu, Fri] 08:00 AM - 05:00 PM, [Sat, Sun] 12:00 AM - 11:59 PM
Accessibility: Details Pending (P, EB, IB, PA)

High Point Residence carlinville
18804 Route 4
Carlinville, IL 62626
Phone:(847) 676-1700
NPI:1982441804
Cultural Training Completed: Yes
Hours: [Mon, Tue, Wed, Thu, Fri, Sat, Sun] 12:00 AM - 11:59 PM
Accessibility: Details Pending (P, EB, IB, PA)

Hospice Care, Community Based

Celtic Hospice and Palliative Care Services of S. IL, LLC
205 Oakland Ave
Carlinville, IL 62626
Phone:(800) 642-6099
NPI:1720405301
Website: https://www.amitahealth.org/

IL

Macoupin

Hospice Care, Community Based

Celtic Hospice and Palliative Care Services of S. IL, LLC
Cultural Training Completed: No
Hours: [Mon, Tue, Wed, Thu, Fri] 08:00 AM - 05:00 PM
Accessibility: Some Criteria Met (P, EB, IB, PA)

Multi-Specialty Group

Acorn Counseling & Mediation, Ltd
101 McCausland St
Carlinville, IL 62626
Phone:(217) 930-2106
NPI:1225490915
Cultural Training Completed: No
Hours: [Mon, Tue, Wed, Thu, Fri] 08:00 AM - 05:00 PM
Accessibility: Details Pending (P, EB, IB, PA)

Carlinville Area Hospital
20733 N Broad St
Carlinville, IL 62626
Phone:(217) 545-8000
NPI:1396097960
Website: http://www.siumed.org
Cultural Training Completed: No
Hours: [Mon, Tue, Wed, Thu, Fri] 08:00 AM - 05:00 PM

IL

Macoupin

Multi-Specialty Group

Carlinville Area Hospital
Accessibility: Details Pending (P, EB, IB, PA)

Carlinville Area Hospital Association
20733 N Broad St
Carlinville, IL 62626
Phone:(217) 854-3141
NPI:1053425124
Website: https://www.cahcare.com/
Cultural Training Completed: Yes
Hours: [Mon, Tue, Wed, Thu, Fri, Sat, Sun] 12:00 AM - 11:59 PM
Other Language(s):English
Accessibility: Some Criteria Met (P, EB, IB, PA)

Carlinville Area Hospital Physician Group
20733 N Broad St
Carlinville, IL 62626
Phone:(217) 854-3141
NPI:1841366556
Website: https://www.cahcare.com/
Cultural Training Completed: No
Hours: [Mon, Tue, Wed, Thu, Fri] 08:00 AM - 05:00 PM

IL

Macoupin

Multi-Specialty Group

Carlinville Area Hospital Physician Group
Accessibility: Details Pending (P, EB, IB, PA)

Carlinville Family Health Care
20613 N Broad St
Ste B
Carlinville, IL 62626
Phone:(217) 854-3881
NPI:1053425124
Website: https://www.cahcare.com/
Cultural Training Completed: No
Hours: [Mon, Tue, Wed, Thu, Fri] 08:00 AM - 05:00 PM
Accessibility: Details Pending (P, EB, IB, PA)

Macoupin County Public Health Clinic Site
1115 Morgan St
Carlinville, IL 62626
Phone:(217) 854-3692
NPI:1578618203
Cultural Training Completed: No
Hours: [Mon, Tue, Wed, Thu] 08:00 AM - 05:00 PM, Fri 08:00 AM - 08:00 PM
Accessibility: Some Criteria Met (P, EB, IB, PA)

IL

Macoupin

Multi-Specialty Group

SIU Physicians Surgeons, Inc.
1600 W WALNUT ST
3RD FLOOR
Carlinville, IL 62626
Phone:(217) 545-8000
NPI:1558385989
Website: http://www.siumed.org
Cultural Training Completed: No
Hours: [Mon, Tue, Wed, Thu, Fri] 08:00 AM - 05:00 PM
Accessibility: Details Pending (P, EB, IB, PA)

Skilled Nursing Facility

Carlinville Rehabilitation and Health Care Center
751 N Oak St
Carlinville, IL 62626
Phone:(217) 854-2511
NPI:1811997760
Website: https://coultervillebytutera.com
Cultural Training Completed: No
Hours: [Mon, Tue, Wed, Thu, Fri, Sat, Sun] 12:00 AM - 11:59 PM
Other Language(s):English
Accessibility: Details Pending (P, EB, IB, PA)

Hallmark Healthcare Of Carlinville Llc
826 N High St

IL

Macoupin

Skilled Nursing Facility

Hallmark Healthcare Of Carlinville Llc
Carlinville, IL 62626
Phone:(217) 854-9606
NPI:1184278301
Website: https://www.hallmark-hc.com/
Cultural Training Completed: No
Hours: [Mon, Tue, Wed, Thu, Fri] 08:00 AM - 05:00 PM
Accessibility: Details Pending (P, EB, IB, PA)

Lakeside Health And Rehab Center Llc
1200 University St
Carlinville, IL 62626
Phone:(217) 854-4433
NPI:1780374736
Cultural Training Completed: No
Hours: [Mon, Tue, Wed, Thu, Fri] 08:00 AM - 05:00 PM, [Sat, Sun] 12:00 AM - 11:59 PM
Other Language(s):Spanish
Accessibility: Details Pending (P, EB, IB, PA)

GILLESPIE

Pharmacy

SULLIVANS DRUGS LTC
103 N JERSEY ST
GILLESPIE, IL 62033
Phone:(217) 839-2877

IL

Macoupin

Pharmacy

SULLIVANS DRUGS LTC
NPI:1447065487
Cultural Training Completed: No
Hours: [Mon, Tue, Wed, Thu, Fri] 09:00 AM - 06:00 PM
Other Language(s):English
Accessibility: Details Pending (P, EB, IB, PA)

Pharmacy: Retail

SULLIVANS DRUGS LTC
103 N JERSEY ST
GILLESPIE, IL 62033
Phone:(217) 839-2877
NPI:1447065487
Cultural Training Completed: No
Hours: [Mon, Tue, Wed, Thu, Fri] 09:00 AM - 06:00 PM
Other Language(s):English
Accessibility: Details Pending (P, EB, IB, PA)

SULLIVANS DRUGS OF GILLESPIE
103 N JERSEY ST STE 101
GILLESPIE, IL 62033
Phone:(217) 839-2877
NPI:1134104219
Website: www.sullivansdrugs.com

IL

Macoupin

Pharmacy: Retail

SULLIVANS DRUGS OF GILLESPIE
Cultural Training Completed: No
Hours: [Mon, Tue, Wed, Thu, Fri] 09:00 AM - 06:00 PM, Sat 09:00 AM - 12:00 PM
Other Language(s):English
Accessibility: Some Criteria Met (P, EB, IB, PA)

GIRARD

Pharmacy: Retail

PHARMACY PLUS INC
315 W CENTER ST
GIRARD, IL 62640
Phone:(217) 627-9999
NPI:1356844526
Website: WWW.RXPLUSINC.COM
Cultural Training Completed: Yes
Hours: [Mon, Tue, Wed, Thu, Fri] 09:00 AM - 05:30 PM, Sat 09:00 AM - 12:00 PM
Other Language(s):English
Accessibility: Details Pending (P, EB, IB, PA)

IL

Macoupin

Gillespie

Multi-Specialty Group

ApexNetwork Physical Therapy
607 Litchfield Rd
Gillespie, IL 62033
Phone:(217) 280-4405
NPI:1033166061
Website: http://www.apexnetworkpt.com
Cultural Training Completed: No
Hours: [Mon, Tue, Wed, Thu, Fri] 08:00 AM - 05:00 PM
Accessibility: Details Pending (P, EB, IB, PA)

Macoupin County Public Health Department
109 E Maple St
Gillespie, IL 62033
Phone:(217) 839-1526
NPI:1750814349
Website: https://mcphd.net/
Cultural Training Completed: No
Hours: [Mon, Tue, Wed, Thu, Fri] 08:00 AM - 05:00 PM
Accessibility: Some Criteria Met (P, EB, IB, PA)

Skilled Nursing Facility

Gillespie Health And Rehab Center Llc
7588 Staunton Rd
Gillespie, IL 62033

IL

Macoupin

Skilled Nursing Facility

Gillespie Health And Rehab Center Llc
Phone:(217) 839-2171
NPI:1932899887
Cultural Training Completed: No
Hours: [Mon, Tue, Wed, Thu, Fri] 08:00 AM - 05:00 PM
Accessibility: Details Pending (P, EB, IB, PA)

Heritage Health - Gillespie
7588 Staunton Rd
Gillespie, IL 62033
Phone:(217) 839-2171
NPI:1508857459
Website: https://www.heritageofcare.com
Cultural Training Completed: No
Hours: [Mon, Tue, Wed, Thu, Fri] 08:00 AM - 05:00 PM
Other Language(s):English
Accessibility: Details Pending (P, EB, IB, PA)

MOUNT OLIVE

Pharmacy: Retail

SULLIVANS DRUGS OF MT OLIVE
107 E MAIN ST STE D
MOUNT OLIVE, IL 62069
Phone:(217) 999-3016
NPI:1871578583

IL

Macoupin

Pharmacy: Retail

SULLIVANS DRUGS OF MT OLIVE
Website: www.sullivansdrugs.com
Cultural Training Completed: No
Hours: [Mon, Tue, Wed, Thu, Fri] 09:00 AM - 06:00 PM
Other Language(s):English
Accessibility: Some Criteria Met (P, EB, IB, PA)

STAUNTON

Pharmacy: Retail

CVS #10774
506 E MAIN ST
STAUNTON, IL 62088
Phone:(618) 635-2538
NPI:1750758496
Website: WWW.CVS.COM
Cultural Training Completed: No
Hours: [Mon, Tue, Wed, Thu, Fri] 08:00 AM - 08:00 PM, Sat 09:00 AM - 06:00 PM, Sun 11:00 AM - 04:00 PM
Other Language(s):English
Accessibility: Details Pending (P, EB, IB, PA)

SULLIVAN DRUGS OF STAUNTON INC
101 E MAIN ST
STAUNTON, IL 62088

IL

Macoupin

Pharmacy: Retail

SULLIVAN DRUGS OF STAUNTON INC
Phone:(618) 635-2595
NPI:1902881097
Website: www.sullivandrugs.com
Cultural Training Completed: No
Hours: [Mon, Tue, Wed, Thu, Fri] 09:00 AM - 06:00 PM, Sat 09:00 AM - 02:00 PM, Sun 09:00 AM - 01:00 PM
Other Language(s):English
Accessibility: Some Criteria Met (P, EB, IB, PA)

Staunton

Assisted Living Facility

Glenwood of Staunton
18192 Renken Rd
Staunton, IL 62088
Phone:(618) 635-4012
NPI:1639582737
Website: https://www.lakeheartspecialists.com
Cultural Training Completed: No
Hours: [Mon, Tue, Wed, Thu, Fri] 08:00 AM - 05:00 PM
Other Language(s):English
Accessibility: Details Pending (P, EB, IB, PA)

IL

Macoupin

Skilled Nursing Facility

Hertage Manor Staunton LLC
215 W Pennsylvania St
Staunton, IL 62088
Phone:(618) 635-5577
NPI:1629069331
Website: https://www.alternativesforseniors.com/
Cultural Training Completed: No
Hours: [Mon, Tue, Wed, Thu, Fri] 08:00 AM - 05:00 PM
Accessibility: Details Pending (P, EB, IB, PA)

Staunton Health And Rehab Center Llc
215 W Pennsylvania St
Staunton, IL 62088
Phone:(618) 635-5577
NPI:1427748375
Cultural Training Completed: No
Hours: [Mon, Tue, Wed, Thu, Fri, Sat, Sun] 12:00 AM - 11:59 PM
Other Language(s):Spanish
Accessibility: Details Pending (P, EB, IB, PA)

VIRDEN

Pharmacy: Retail

SAV MOR PHARMACY
105 E JACKSON ST
VIRDEN, IL 62690
Phone:(217) 965-4926

IL

Macoupin

Pharmacy: Retail

SAV MOR PHARMACY
NPI:1902817406
Website: www.savmor.com
Cultural Training Completed: No
Hours: [Mon, Tue, Wed, Thu, Fri] 08:00 AM - 06:00 PM, Sat 08:00 AM - 01:00 PM
Other Language(s):English
Accessibility: Details Pending (P, EB, IB, PA)

Virden

Durable Medical Equipment (DME) & Medical Supplies

Mid-central Medical Inc
281 E Jackson St
Virden, IL 62690
Phone:(217) 965-3734
Website: https://www.americanmedicalssc.com/
Cultural Training Completed: No
Hours: [Mon, Tue, Wed, Thu, Fri] 08:00 AM - 05:00 PM
Other Language(s):English
Accessibility: Details Pending (P, EB, IB, PA)

IL

Macoupin

Skilled Nursing Facility

Sunrise Care And Rehabilitation Center Llc
333 Wrightsman St
Virden, IL 62690
Phone:(217) 965-4715
NPI:1326692583
Website: https://www.sunrise-snr.com/
Cultural Training Completed: No
Hours: [Mon, Tue, Wed, Thu, Fri] 08:00 AM - 05:00 PM
Accessibility: Details Pending (P, EB, IB, PA)

Mason

HAVANA

Pharmacy: Retail

CVS #07610
320 E DEARBORN ST
HAVANA, IL 62644
Phone:(309) 543-6603
NPI:1902909674
Website: WWW.CVS.COM
Cultural Training Completed: No
Hours: [Mon, Tue, Wed, Thu, Fri] 09:00 AM - 09:00 PM, Sat 09:00 AM - 05:00 PM, Sun 10:00 AM - 05:00 PM
Accessibility: Details Pending (P, EB, IB, PA)

IL

Mason

Pharmacy: Retail

WOLTERS DRUG STORE
201 W MAIN ST
HAVANA, IL 62644
Phone:(309) 543-2253
NPI:1225032071
Cultural Training Completed: Yes
Hours: [Mon, Tue, Wed, Thu, Fri] 08:30 AM - 06:00 PM, Sat 08:30 AM - 12:00 PM, Sun 09:00 AM - 12:00 PM
Other Language(s):English,Spanish
Accessibility: Some Criteria Met (P, EB, IB, PA)

Havana

Ambulance Service Provider

Mason District Hospital Ambulance
615 N Promenade St
Havana, IL 62644
Phone:(309) 543-4431
NPI:1689823866
Website: https://www.hmhospital.org
Cultural Training Completed: No
Hours: [Mon, Tue, Wed, Thu, Fri, Sat, Sun] 12:00 AM - 11:59 PM
Other Language(s):English

IL

Mason

Ambulance Service Provider

Mason District Hospital Ambulance
Accessibility: Some Criteria Met (P, EB, IB, PA)

Multi-Specialty Group

OSF Cardiovascular Institute
615 N Promenade St
Havana, IL 62644
Phone:(309) 346-7776
NPI:1922445527
Website: http://www.osfhealthcare.org
Cultural Training Completed: No
Hours: [Mon, Tue, Wed, Thu, Fri] 08:00 AM - 05:00 PM
Other Language(s):Tagalog,French,Spanish,American Sign Language,Arabic,German,Vietnamese,Italian,Greek,Mandarin,Farsi,Czech,Hindi,Urdu,English
Accessibility: Some Criteria Met (P, EB, IB, PA)

Skilled Nursing Facility

Havana Health Care Center
609 N Harpham St
Havana, IL 62644
Phone:(309) 543-6121
NPI:1346206315

IL

Mason

Skilled Nursing Facility

Havana Health Care Center
Website: https://www.petersenhealthcare.net
Cultural Training Completed: No
Hours: [Mon, Tue, Wed, Thu, Fri, Sat, Sun] 12:00 AM - 11:59 PM
Other Language(s):English
Accessibility: Details Pending (P, EB, IB, PA)

Havana Health Care Center
609 N Harpham St
Havana, IL 62644
Phone:(309) 543-6121
NPI:1346206315
Cultural Training Completed: Yes
Hours: [Mon, Tue, Wed, Thu, Fri, Sat, Sun] 12:00 AM - 11:59 PM
Accessibility: Details Pending (P, EB, IB, PA)

MANITO

Pharmacy: Retail

MANITO PHARMACY
406 S ADAMS ST
MANITO, IL 61546
Phone:(309) 968-2800
NPI:1376547133
Cultural Training Completed: No

IL

Mason

Pharmacy: Retail

MANITO PHARMACY
Hours: [Mon, Tue, Wed, Thu, Fri] 09:00 AM - 05:00 PM
Other Language(s):English
Accessibility: Some Criteria Met (P, EB, IB, PA)

MASON CITY

Pharmacy: Retail

MASON CITY PHARMACY
149 E CHESTNUT ST
MASON CITY, IL 62664
Phone:(217) 482-5985
NPI:1639184278
Cultural Training Completed: No
Hours: [Mon, Tue, Wed, Thu, Fri] 09:00 AM - 05:30 PM, Sat 09:00 AM - 12:00 PM
Other Language(s):English
Accessibility: Details Pending (P, EB, IB, PA)

Mason City

Skilled Nursing Facility

Mason City Area Nursing Home
520 N Price St
Mason City, IL 62664
Phone:(217) 482-5022
NPI:1487645024

IL

Mason

Skilled Nursing Facility

Mason City Area Nursing Home
Website: https://villasseniorcare.com
Cultural Training Completed: No
Hours: [Mon, Tue, Wed, Thu, Fri] 08:00 AM - 05:00 PM
Other Language(s):English
Accessibility: Details Pending (P, EB, IB, PA)

McDonough

BUSHNELL

Pharmacy: Retail

AXLINE PHARMACY 08
401 W MAIN ST
BUSHNELL, IL 61422
Phone:(309) 772-3155
NPI:1285787226
Website: www.axlinepharmacy.com
Cultural Training Completed: No
Hours: [Mon, Tue, Wed, Thu, Fri] 09:00 AM - 05:30 PM
Other Language(s):English,Spanish
Accessibility: Some Criteria Met (P, EB, IB, PA)

IL

McDonough

Colchester

Multi-Specialty Group

Memorial Medical Clinic Colchester (RHC)
110 E Market St
Colchester, IL 62326
Phone:(309) 776-3301
NPI:1730139031
Website: https://www.mhtlc.org
Cultural Training Completed: No
Hours: [Mon, Tue, Wed, Thu, Fri] 08:00 AM - 05:00 PM
Accessibility: Details Pending (P, EB, IB, PA)

MACOMB

Pharmacy: Retail

CVS #08654
327 E JACKSON ST
MACOMB, IL 61455
Phone:(309) 833-1750
NPI:1134162514
Website: WWW.CVS.COM
Cultural Training Completed: No
Hours: [Mon, Tue, Wed, Thu, Fri] 08:00 AM - 07:00 PM, Sat 09:00 AM - 05:00 PM, Sun 10:00 AM - 05:00 PM
Accessibility: Details Pending (P, EB, IB, PA)

HY-VEE PHARMACY #1420
1600 E JACKSON ST

IL

McDonough

Pharmacy: Retail

HY-VEE PHARMACY #1420
MACOMB, IL 61455
Phone:(309) 833-3750
NPI:1679502462
Website: www.hy-vee.com
Cultural Training Completed: No
Hours: [Mon, Tue, Wed, Thu, Fri] 08:00 AM - 07:00 PM, Sat 09:00 AM - 06:00 PM, Sun 09:00 AM - 04:00 PM
Other Language(s):English
Accessibility: Some Criteria Met (P, EB, IB, PA)

MDH COMMUNITY PHARMACY
533 E GRANT ST
MACOMB, IL 61455
Phone:(309) 575-4679
NPI:1245098458
Website: www.mdh.org
Cultural Training Completed: No
Hours: [Mon, Tue, Wed, Thu, Fri] 09:00 AM - 09:00 PM, [Sat, Sun] 09:00 AM - 05:00 PM
Other Language(s):English
Accessibility: Details Pending (P, EB, IB, PA)

WAL-MART #0197
1730 E JACKSON ST
MACOMB, IL 61455
Phone:(309) 833-1456

IL

McDonough

Pharmacy: Retail

WAL-MART #0197
NPI:1992722250
Website: www.WALMART.COM
Cultural Training Completed: Yes
Hours: [Mon, Tue, Wed, Thu, Fri, Sat] 09:00 AM - 07:00 PM, Sun 10:00 AM - 06:00 PM
Other Language(s):English
Accessibility: Details Pending (P, EB, IB, PA)

WALGREENS #02206
300 E JACKSON ST
MACOMB, IL 61455
Phone:(309) 837-2436
NPI:1245245406
Website: www.WALGREENS.COM
Cultural Training Completed: No
Hours: [Mon, Tue, Wed, Thu, Fri] 08:00 AM - 06:00 PM
Other Language(s):English
Accessibility: Details Pending (P, EB, IB, PA)

Macomb

Assisted Living Facility

Grand Prairie of Macomb
1307 Meadowlark Ln
Macomb, IL 61455

IL

McDonough

Assisted Living Facility

Grand Prairie of Macomb
Phone:(309) 833-5000
NPI:1437668696
Website: https://www.gardant.com
Cultural Training Completed: No
Hours: [Mon, Tue, Wed, Thu, Fri, Sat, Sun] 12:00 AM - 11:59 PM
Other Language(s):English
Accessibility: Some Criteria Met (P, EB, IB, PA)

Durable Medical Equipment (DME) & Medical Supplies

Macomb Medical Equipment & Supply
531 E Grant St
Macomb, IL 61455
Phone:(309) 837-6161
NPI:1245382910
Website: https://www.blessinghealth.org/
Cultural Training Completed: Yes
Hours: [Mon, Tue, Wed, Thu, Fri, Sat] 08:00 AM - 05:00 PM
Other Language(s):American Sign Language
Accessibility: Some Criteria Met (P, EB, IB, PA)

IL

McDonough

Durable Medical Equipment (DME) & Medical Supplies

Macomb Medical Equipment and Supply
531 E Grant St
Macomb, IL 61455
Phone:(309) 837-6161
NPI:1003968553
Website: https://www.blessinghealth.org/
Cultural Training Completed: No
Hours: [Mon, Tue, Wed, Thu, Fri] 08:00 AM - 05:00 PM
Accessibility: Details Pending (P, EB, IB, PA)

More Medical
501 E Grant St
Ste 4
Macomb, IL 61455
Phone:(309) 837-6673
NPI:1386960417
Cultural Training Completed: No
Hours: [Mon, Tue, Wed, Thu, Fri] 09:00 AM - 05:00 PM
Other Language(s):English
Accessibility: Details Pending (P, EB, IB, PA)

Home Health

Mcdonough County Hospital District
525 E Grant St
Macomb, IL 61455
Phone:(309) 836-1544

IL

McDonough

Home Health

Mcdonough County Hospital District
NPI:1164470191
Cultural Training Completed: No
Hours: [Mon, Tue, Wed, Thu, Fri] 08:00 AM - 05:00 PM
Other Language(s):English
Accessibility: Some Criteria Met (I P, I EB, I IB, I PA)

Hospice Care, Community Based

Mcdonough County Hospital District
525 E Grant St
Macomb, IL 61455
Phone:(309) 836-1543
NPI:1467410282
Cultural Training Completed: No
Hours: [Mon, Tue, Wed, Thu, Fri] 08:00 AM - 05:00 PM
Accessibility: Some Criteria Met (I P, I EB, I IB, I PA)

Multi-Specialty Group

Graham Medical Group Macomb
1630 E Jackson St
Macomb, IL 61455
Phone:(309) 252-5191
NPI:1780321117
Cultural Training Completed: No

IL

McDonough

Multi-Specialty Group

Graham Medical Group Macomb
Hours: [Mon, Tue, Wed, Thu, Fri] 08:00 AM - 05:00 PM
Accessibility: Details Pending (P P, P EB, P IB, P PA)

Health Services Building I
505 E Grant St
Ste 103
Macomb, IL 61455
Phone:(309) 833-1303
NPI:1356430664
Website: https://www.springfieldclinic.com/
Cultural Training Completed: No
Hours: [Mon, Tue, Wed, Thu, Fri] 08:00 AM - 05:00 PM
Other Language(s):English
Accessibility: Some Criteria Met (I P, I EB, I IB, I PA)

Health Services Building II
515 E Grant St
Ste 213
Macomb, IL 61455
Phone:(309) 837-6937
NPI:1235755372
Cultural Training Completed: No
Hours: [Mon, Tue, Wed, Thu, Fri] 08:00 AM - 05:00 PM

IL

McDonough

Multi-Specialty Group

Health Services Building II
Accessibility: Some Criteria Met (I P, I EB, I IB, I PA)

Health Services Building II
515 E Grant St
Ste 112
Macomb, IL 61455
Phone:(309) 836-1700
NPI:1235755372
Cultural Training Completed: No
Hours: [Mon, Tue, Wed, Thu, Fri] 08:00 AM - 05:00 PM
Accessibility: Details Pending (P P, P EB, P IB, P PA)

Health Services Building II
515 E Grant St
Ste 211
Macomb, IL 61455
Phone:(309) 836-3387
NPI:1235755372
Cultural Training Completed: No
Hours: [Mon, Tue, Wed, Thu, Fri] 08:00 AM - 05:00 PM
Accessibility: Some Criteria Met (I P, I EB, P IB, P PA)

Mcdonough County Hospital District
525 E Grant St
Macomb, IL 61455
Phone:(309) 833-4101
NPI:1629227665

IL

McDonough

Multi-Specialty Group

Mcdonough County Hospital District
Website: https://www.mdh.org/
Cultural Training Completed: No
Hours: [Mon, Tue, Wed, Thu, Fri, Sat, Sun] 12:00 AM - 11:59 PM
Other Language(s):English
Accessibility: Some Criteria Met (I P, I EB, I IB, I PA)

Oncology Hemotolgy Associates of Central IL, P.C.
501 E Grant St
Macomb, IL 61455
Phone:(309) 833-3503
NPI:1801896063
Website: http://www.rush.edu/
Cultural Training Completed: No
Hours: [Mon, Tue, Wed, Thu, Fri] 08:00 AM - 05:00 PM
Accessibility: Some Criteria Met (I P, I EB, I IB, I PA)

RenalCare Associates, SC
505 E Grant St
Macomb, IL 61455
Phone:(309) 676-8123
NPI:1649300377
Website: http://www.illinoiskidney.com

IL

McDonough

Multi-Specialty Group

RenalCare Associates, SC
Cultural Training Completed: No
Hours: [Mon, Tue, Wed, Thu, Fri] 08:00 AM - 05:00 PM
Accessibility: Some Criteria Met (P, EB, IB, PA)

Skilled Nursing Facility

Countryview Care Center of Macomb
400 W Grant St
Macomb, IL 61455
Phone:(309) 837-2386
NPI:1730127218
Website: https://www.petersenhealthcare.net
Cultural Training Completed: Yes
Hours: [Mon, Tue, Wed, Thu, Fri, Sat, Sun] 12:00 AM - 11:59 PM
Accessibility: Details Pending (P, EB, IB, PA)

Macomb Post Acute Care Center Llc
8 Doctors Ln
Macomb, IL 61455
Phone:(309) 833-5555
NPI:1871173112
Cultural Training Completed: No
Hours: [Mon, Tue, Wed, Thu, Fri, Sat, Sun] 12:00 AM - 11:59 PM

IL

McDonough

Skilled Nursing Facility

Macomb Post Acute Care Center Llc
Accessibility: Details Pending (P, EB, IB, PA)

The Elms
1212 Madelyn Ave
Macomb, IL 61455
Phone:(309) 837-5482
NPI:1598761033
Website: http://theelmsmacomb.com/
Cultural Training Completed: No
Hours: [Mon, Tue, Wed, Thu, Fri] 08:00 AM - 04:30 PM
Other Language(s):English
Accessibility: Details Pending (P, EB, IB, PA)

Wesley Village
1200 E Grant St
Macomb, IL 61455
Phone:(309) 833-2123
Website: https://www.wesleyvillagemacomb.com
Cultural Training Completed: No
Hours: [Mon, Tue, Wed, Thu, Fri] 08:00 AM - 05:00 PM
Other Language(s):English
Accessibility: Details Pending (P, EB, IB, PA)

IL

McDonough

Prairie City

Skilled Nursing Facility

Prairie City Rehab & Health Care
825 E Main St
2
Prairie City, IL 61470
Phone:(309) 775-3313
NPI:1932215548
Website: https://www.palladianmgt.com
Cultural Training Completed: No
Hours: [Mon, Tue, Wed, Thu, Fri, Sat, Sun] 12:00 AM - 11:59 PM
Other Language(s):English
Accessibility: Details Pending (P, EB, IB, PA)

McLean

BLOOMINGTON

Pharmacy

AXLINE ADVANCED
1210 TOWANDA AVE
STE 10
BLOOMINGTON, IL 61701
Phone:(309) 828-6767
NPI:1215237359
Cultural Training Completed: Yes
Hours: [Mon, Tue, Wed, Thu, Fri] 08:30 AM - 05:30 PM
Other Language(s):English,Spanish

IL

McLean

Pharmacy

AXLINE ADVANCED
Accessibility: Some Criteria Met (P, EB, IB, PA)

GENOA HEALTHCARE
702 W CHESTNUT ST
STE 103
BLOOMINGTON, IL 61701
Phone:(309) 807-5160
NPI:1538648571
Website: WWW.GENOAHEALTHCARE.COM
Cultural Training Completed: Yes
Hours: [Mon, Tue, Wed, Thu, Fri] 08:00 AM - 05:00 PM
Other Language(s):English
Accessibility: Details Pending (P, EB, IB, PA)

Pharmacy: Retail

AXLINE ADVANCED
1210 TOWANDA AVE
STE 10
BLOOMINGTON, IL 61701
Phone:(309) 828-6767
NPI:1215237359
Cultural Training Completed: Yes
Hours: [Mon, Tue, Wed, Thu, Fri] 08:30 AM - 05:30 PM
Other Language(s):English,Spanish

IL

McLean

Pharmacy: Retail

AXLINE ADVANCED
Accessibility: Some Criteria Met (P, P EB, I IB, P PA)

AXLINE PHARMACY 05
1210 TOWANDA AVE STE 11
BLOOMINGTON, IL 61701
Phone:(309) 828-6767
NPI:1982945556
Website: www.axlinepharmacy.com
Cultural Training Completed: No
Hours: [Mon, Tue, Wed, Thu, Fri] 08:30 AM - 05:30 PM, Sat 09:00 AM - 12:00 PM
Other Language(s):English
Accessibility: Details Pending (P, P EB, P IB, P PA)

CVS #07017
1130 S VETERANS PKWY
BLOOMINGTON, IL 61704
Phone:(309) 661-1839
NPI:1316178064
Website: WWW.CVS.COM
Cultural Training Completed: No
Hours: [Mon, Tue, Wed, Thu, Fri] 07:00 AM - 11:00 PM, [Sat, Sun] 08:00 AM - 08:00 PM

IL

McLean

Pharmacy: Retail

CVS #07017
Accessibility: Details Pending (P, P EB, P IB, P PA)

CVS #18077
1701 E EMPIRE ST
BLOOMINGTON, IL 61704
Phone:(309) 662-7004
NPI:1467488718
Website: WWW.SCHNUCKS.COM
Cultural Training Completed: Yes
Hours: [Mon, Tue, Wed, Thu, Fri] 06:00 AM - 06:00 PM, Sat 09:00 AM - 06:00 PM, Sun 10:00 AM - 04:00 PM
Accessibility: Details Pending (P, P EB, P IB, P PA)

EASTLAND PHARMACY
1505 EASTLAND DR
BLOOMINGTON, IL 61701
Phone:(309) 664-0505
NPI:1942219316
Website: www.osfhealthcare.org/rx
Cultural Training Completed: No
Hours: [Mon, Tue, Wed, Thu, Fri] 08:00 AM - 06:00 PM
Other Language(s):English

IL

McLean

Pharmacy: Retail

EASTLAND PHARMACY
Accessibility: Details Pending (P, P EB, P IB, P PA)

GENOA HEALTHCARE
702 W CHESTNUT ST STE 103
BLOOMINGTON, IL 61701
Phone:(309) 807-5160
NPI:1538648571
Website: WWW.GENOAHEALTHCARE.COM
Cultural Training Completed: Yes
Hours: [Mon, Tue, Wed, Thu, Fri] 08:00 AM - 05:00 PM
Other Language(s):English
Accessibility: Details Pending (P, P EB, P IB, P PA)

HY-VEE PHARMACY #1035
1403 N VETERANS PKWY
BLOOMINGTON, IL 61704
Phone:(309) 663-3052
NPI:1962891820
Website: www.hy-vee.com
Cultural Training Completed: No
Hours: [Mon, Tue, Wed, Thu, Fri] 08:00 AM - 07:00 PM, Sat 09:00

IL

McLean

Pharmacy: Retail

HY-VEE PHARMACY #1035
AM - 06:00 PM, Sun 10:00 AM - 05:00 PM
Other Language(s):English
Accessibility: Some Criteria Met (P, P EB, I IB, P PA)

ILLINOIS CANCER CARE PC
3105 MAGORY DR
BLOOMINGTON, IL 61704
Phone:(309) 243-3018
NPI:1740662949
Website: www.illinoiscancercare.com/pharmacy
Cultural Training Completed: No
Hours: [Mon, Tue, Wed, Thu, Fri] 08:30 AM - 05:00 PM
Other Language(s):English
Accessibility: Some Criteria Met (P, P EB, I IB, P PA)

KROGER PHARMACY #21943
2507 E OAKLAND AVE
BLOOMINGTON, IL 61701
Phone:(309) 663-0423
NPI:1184797706
Website: WWW.KROGER.COM
Cultural Training Completed: No

IL

McLean

Pharmacy: Retail

KROGER PHARMACY #21943
Hours: [Mon, Tue, Wed, Thu, Fri] 09:00 AM - 08:00 PM, Sat 09:00 AM - 06:00 PM, Sun 10:00 AM - 05:00 PM
Other Language(s):English
Accessibility: Details Pending (P, EB, IB, PA)

OSCO DRUG #0116
2201 E OAKLAND AVE
BLOOMINGTON, IL 61701
Phone:(309) 663-6341
NPI:1194771865
Cultural Training Completed: Yes
Other Language(s):English
Accessibility: Details Pending (P, EB, IB, PA)

OSCO DRUG #3775
2103 N VETERANS PKWY
UNIT 3
BLOOMINGTON, IL 61704
Phone:(309) 664-1333
NPI:1508812215
Cultural Training Completed: Yes
Hours: [Mon, Tue, Wed, Thu, Fri] 08:00 AM - 08:00 PM, Sat 09:00 AM - 06:00 PM, Sun 09:00 AM - 05:00 PM

IL

McLean

Pharmacy: Retail

OSCO DRUG #3775
Other Language(s):English
Accessibility: Details Pending (P, EB, IB, PA)

WAL-MART #3459
2225 W MARKET ST
BLOOMINGTON, IL 61705
Phone:(309) 828-8626
NPI:1932126224
Website: www.WALMART.COM
Cultural Training Completed: Yes
Hours: [Mon, Tue, Wed, Thu, Fri, Sat] 09:00 AM - 07:00 PM, Sun 10:00 AM - 06:00 PM
Other Language(s):English
Accessibility: Details Pending (P, EB, IB, PA)

WALGREENS #05188
1525 N VETERANS PKWY
BLOOMINGTON, IL 61704
Phone:(309) 661-8613
NPI:1265447445
Website: www.WALGREENS.COM
Cultural Training Completed: No
Hours: [Mon, Tue, Wed, Thu, Fri] 08:00 AM - 10:00 PM, Sat 09:00

IL

McLean

Pharmacy: Retail

WALGREENS #05188
AM - 06:00 PM, Sun 10:00 AM - 06:00 PM
Other Language(s):English
Accessibility: Details Pending (P, EB, IB, PA)

WALGREENS #09983
1408 N MAIN ST
BLOOMINGTON, IL 61701
Phone:(309) 827-3069
NPI:1881609014
Website: www.WALGREENS.COM
Cultural Training Completed: No
Hours: [Mon, Tue, Wed, Thu, Fri] 10:00 AM - 06:00 PM
Other Language(s):English
Accessibility: Details Pending (P, EB, IB, PA)

WALGREENS #11828
909 S MAIN ST
BLOOMINGTON, IL 61701
Phone:(309) 829-1540
NPI:1922256825
Website: www.WALGREENS.COM
Cultural Training Completed: No
Hours: [Mon, Tue, Wed, Thu, Fri] 08:00 AM - 08:00 PM, Sat 09:00

IL

McLean

Pharmacy: Retail

WALGREENS #11828
AM - 06:00 PM, Sun 10:00 AM - 06:00 PM
Other Language(s):English
Accessibility: Details Pending (P, EB, IB, PA)

WALGREENS #15164
2611 E OAKLAND AVE
BLOOMINGTON, IL 61701
Phone:(309) 663-8344
NPI:1861407983
Website: www.WALGREENS.COM
Cultural Training Completed: No
Hours: [Mon, Tue, Wed, Thu, Fri] 09:00 AM - 08:00 PM, Sat 09:00 AM - 06:00 PM, Sun 10:00 AM - 06:00 PM
Other Language(s):English
Accessibility: Details Pending (P, EB, IB, PA)

Bloomington

Ambulance Service Provider

OSF Life Flight Services
3025 Cira Dr
Bloomington, IL 61704
Phone:(309) 624-2307
NPI:1992141949

IL

McLean

Ambulance Service Provider

OSF Life Flight Services
Website: http://www.osfhealthcare.org/
Cultural Training Completed: No
Accessibility: Some Criteria Met (P, EB, IB, PA)

Durable Medical Equipment (DME) & Medical Supplies

Arcadia Care Bloomington Llc
1509 Calhoun St
Bloomington, IL 61701
Phone:(309) 827-6046
NPI:1447861869
Cultural Training Completed: No
Hours: [Mon, Tue, Wed, Thu, Fri] 08:00 AM - 05:00 PM, [Sat, Sun] 12:00 AM - 11:59 PM
Accessibility: Details Pending (P, EB, IB, PA)

Carle Medical Supply
1404 Eastland Dr
Ste 104
Bloomington, IL 61701
Phone:(309) 604-9690
NPI:1255095196
Cultural Training Completed: No
Hours: [Mon, Tue, Wed, Thu, Fri] 08:00 AM - 05:00 PM

IL

McLean

Durable Medical Equipment (DME) & Medical Supplies

Carle Medical Supply
Accessibility: Some Criteria Met (P, EB, IB, PA)

Lincare Inc
1613 Commerce Pkwy
Ste C
Bloomington, IL 61704
Phone:(309) 661-7349
NPI:1891873154
Website: http://www.lincare.com/
Cultural Training Completed: No
Hours: [Mon, Tue, Wed, Thu, Fri] 08:30 AM - 05:00 PM, [Sat, Sun] 08:00 AM - 05:00 PM
Other Language(s):English
Accessibility: Details Pending (P, EB, IB, PA)

Medsource LLC
3002 Gill St
Bloomington, IL 61704
Phone:(309) 664-7930
NPI:1922264159
Website: https://medsourcellc.com/
Cultural Training Completed: No
Hours: [Mon, Tue, Wed, Thu, Fri] 08:00 AM - 05:00 PM
Accessibility: Some Criteria Met (P, EB, IB, PA)

IL

McLean

Durable Medical Equipment (DME) & Medical Supplies

Medsource Llc
3002 Gill St
Bloomington, IL 61704
Phone:(309) 664-7930
NPI:1093892044
Website: http://www.medsourcellc.com/
Cultural Training Completed: Yes
Hours: [Mon, Tue, Wed, Thu, Fri] 08:30 AM - 05:00 PM
Other Language(s):Spanish
Accessibility: Some Criteria Met (P, EB, IB, PA)

Trinity Home Medical Equipment
1624 Commerce Pkwy
Ste A
Bloomington, IL 61704
Phone:(309) 663-6636
NPI:1073574547
Website: https://trinityhme.com/
Cultural Training Completed: No
Hours: [Mon, Tue, Wed, Thu, Fri] 08:30 AM - 05:00 PM
Accessibility: Details Pending (P, EB, IB, PA)

Home Health

Carle Hospice
303 N Hershey Rd
Bloomington, IL 61704

IL

McLean

Home Health

Carle Hospice
Phone:(309) 268-5930
NPI:1891780615
Cultural Training Completed: No
Hours: [Mon, Tue, Wed, Thu, Fri] 08:00 AM - 05:00 PM
Accessibility: Some Criteria Met (P, EB, IB, PA)

OSF Home Health Eastern Region
1701 E College Ave
Bloomington, IL 61704
Phone:(800) 421-5700
NPI:1851330203
Website: https://www.osfhealthcare.org/
Cultural Training Completed: No
Hours: [Mon, Tue, Wed, Thu, Fri, Sat, Sun] 12:00 AM - 11:59 PM
Other Language(s):English
Accessibility: Some Criteria Met (P, EB, IB, PA)

Hospice Care, Community Based

Carle Hospice
303 N Hershey Rd
Bloomington, IL 61704
Phone:(309) 268-5930
NPI:1851387385
Website: https://carle.org/
Cultural Training Completed: No

IL

McLean

Hospice Care, Community Based

Carle Hospice
Hours: [Mon, Tue, Wed, Thu, Fri] 08:00 AM - 05:00 PM
Accessibility: Some Criteria Met (I P, I EB, I IB, I PA)

Hospice Compassus - Northwest Illinois
2205 E Empire St
Ste A
Bloomington, IL 61704
Phone:(309) 661-0504
NPI:1063514800
Website: https://www.compassus.com/
Cultural Training Completed: No
Hours: [Mon, Tue, Wed, Thu, Fri] 08:00 AM - 05:00 PM
Accessibility: Details Pending (P P, P EB, P IB, P PA)

Loving Peace Hospice, Inc. dba Kindred Hospice
205 N Williamsburg Dr
Ste C
Bloomington, IL 61704
Phone:(309) 808-1428
NPI:1811393564
Website: https://www.dupageehealth.org
Cultural Training Completed: No

IL

McLean

Hospice Care, Community Based

Loving Peace Hospice, Inc. dba Kindred Hospice
Hours: [Mon, Tue, Wed, Thu, Fri] 08:00 AM - 05:00 PM
Accessibility: Details Pending (P P, P EB, P IB, P PA)

OSF Home Health Eastern Region
1701 E College Ave
Bloomington, IL 61704
Phone:(800) 421-5700
NPI:1013945583
Website: https://www.osfhealthcare.org/
Cultural Training Completed: No
Hours: [Mon, Tue, Wed, Thu, Fri] 08:00 AM - 05:00 PM
Accessibility: Some Criteria Met (I P, I EB, I IB, I PA)

Laboratory Testing

Advanced Women's Healthcare
2111 E Oakland Ave
Ste B
Bloomington, IL 61701
Phone:(309) 808-3068
NPI:1376809426
Cultural Training Completed: No
Hours: [Mon, Tue, Wed, Thu, Fri] 08:00 AM - 05:00 PM

IL

McLean

Laboratory Testing

Advanced Women's Healthcare
Accessibility: Details Pending (P P, P EB, P IB, P PA)

LABCORP
1525 N Veterans Pkwy
Bloomington, IL 61704
Phone:(309) 884-2500
Cultural Training Completed: No
Hours: [Mon, Tue, Wed, Thu, Fri] 07:00 AM - 03:30 PM, Sat 07:00 AM - 11:00 AM
Accessibility: Details Pending (P P, P EB, P IB, P PA)

Quest Diagnostics
2309 E EMPIRE ST
STE 100
Bloomington, IL 61704
Phone:(309) 663-8823
Cultural Training Completed: No
Hours: [Mon, Tue, Wed, Thu, Fri] 07:00 AM - 04:00 PM
Accessibility: Details Pending (P P, P EB, P IB, P PA)

Quest Diagnostics-Bloomington Psc-503 N Prospect Rd
503 N Prospect Rd
Ste 309
Bloomington, IL 61704
Phone:(309) 663-8823
NPI:1881630614

IL

McLean

Laboratory Testing

Quest Diagnostics-Bloomington Psc-503 N Prospect Rd
Website: http://www.amitahealth.org
Cultural Training Completed: No
Hours: [Mon, Tue, Wed, Thu, Fri] 08:00 AM - 05:00 PM, Sat 08:00 AM - 12:00 PM
Accessibility: Details Pending (P P, P EB, P IB, P PA)

Multi-Specialty Group

Audiology Innovations dba Bloomington-Normal Audiology
816 S Eldorado Rd
Bloomington, IL 61704
Phone:(309) 662-8346
NPI:1932473345
Website: https://www.independencehealth.org
Cultural Training Completed: No
Hours: [Mon, Tue, Wed, Thu, Fri] 08:00 AM - 05:00 PM
Accessibility: Details Pending (P P, P EB, P IB, P PA)

Bloomington Pediatrics, LTD
306 Saint Joseph Dr
Bloomington, IL 61701
Phone:(309) 664-3100

IL

McLean

Multi-Specialty Group

Bloomington Pediatrics, LTD
NPI:1053506352
Website: http://www.bloomingtonpediatrics.com/
Cultural Training Completed: No
Hours: [Mon, Tue, Wed, Thu, Fri] 08:00 AM - 05:00 PM
Accessibility: Details Pending (P, EB, IB, PA)

Bloomington Peds
2103 N Veterans Pkwy
Ste 328
Bloomington, IL 61704
Phone:(309) 585-1809
NPI:1376917187
Cultural Training Completed: No
Hours: [Mon, Tue, Wed, Thu, Fri] 07:00 AM - 06:00 PM
Accessibility: Some Criteria Met (P, EB, IB, PA)

Carle Bloomington on Empire
3024 E Empire St
Bloomington, IL 61704
Phone:(309) 556-7700
NPI:1154653947
Website: http://www.carle.org
Cultural Training Completed: No
Hours: [Mon, Tue, Wed, Thu, Fri] 08:00 AM - 05:00 PM

IL

McLean

Multi-Specialty Group

Carle Bloomington on Empire
Accessibility: Some Criteria Met (P, EB, IB, PA)

Carle Bloomington on Empire
3024 E Empire St
Fl First
Bloomington, IL 61704
Phone:(309) 556-7556
NPI:1154653947
Website: http://www.carle.org
Cultural Training Completed: No
Hours: [Mon, Tue, Wed, Thu, Fri] 08:00 AM - 05:00 PM
Accessibility: Some Criteria Met (P, EB, IB, PA)

Carle Bloomington on Empire Behavioral Health
3024 E Empire St
Ste A
Bloomington, IL 61704
Phone:(309) 556-7800
NPI:1154653947
Website: http://www.carle.org
Cultural Training Completed: No
Hours: [Mon, Tue, Wed, Thu, Fri] 08:00 AM - 05:00 PM
Accessibility: Some Criteria Met (P, EB, IB, PA)

IL

McLean

Multi-Specialty Group

Carle Maternal Fetal Medicine - Bloomington
3024 E Empire St
Ste C
Bloomington, IL 61704
Phone:(309) 604-9500
NPI:1154653947
Website: http://www.carle.org
Cultural Training Completed: No
Hours: [Mon, Tue, Wed, Thu, Fri] 08:00 AM - 05:00 PM
Accessibility: Some Criteria Met (P, EB, IB, PA)

Carle McLean County Orthopedics
1111 Trinity Ln
Ste 111
Bloomington, IL 61704
Phone:(309) 242-2713
NPI:1154653947
Website: http://www.carle.org
Cultural Training Completed: No
Hours: [Mon, Tue, Wed, Thu, Fri] 08:00 AM - 05:00 PM
Accessibility: Details Pending (P, EB, IB, PA)

Carle Sleep Center Bloomington
2204 Eastland Dr
D
Bloomington, IL 61704
Phone:(309) 661-7344

IL

McLean

Multi-Specialty Group

Carle Sleep Center Bloomington
NPI:1154653947
Website: http://www.carle.org
Cultural Training Completed: No
Hours: [Mon, Tue, Wed, Thu, Fri] 08:00 AM - 05:00 PM
Accessibility: Details Pending (P, EB, IB, PA)

Carle on Empire Behavior Health
3024 E Empire St
Ste 2A
Bloomington, IL 61704
Phone:(309) 556-7500
NPI:1154653947
Website: http://www.carle.org
Cultural Training Completed: No
Hours: [Mon, Tue, Wed, Thu, Fri] 08:00 AM - 05:00 PM
Accessibility: Details Pending (P, EB, IB, PA)

Chestnut Health Systems Inc
1003 Martin Luther King Dr
Bloomington, IL 61701
Phone:(309) 557-1400
NPI:1225740756
Cultural Training Completed: Yes

IL

McLean

Multi-Specialty Group

Chestnut Health Systems Inc
Hours: [Mon, Tue, Wed, Thu, Fri] 08:00 AM - 05:00 PM
Accessibility: Some Criteria Met (P, EB, IB, PA)

Chestnut Health Systems, Inc.
702 W Chestnut St
Bloomington, IL 61701
Phone:(309) 557-1400
NPI:1326417080
Website: https://www.chestnut.org/
Cultural Training Completed: No
Hours: [Mon, Tue, Wed, Thu, Fri] 08:00 AM - 05:00 PM
Accessibility: Details Pending (P, EB, IB, PA)

Chestnut Health Systems, Inc.
702 W Chestnut St
Bloomington, IL 61701
Phone:(309) 557-1400
NPI:1790055952
Website: https://www.chestnut.org/
Cultural Training Completed: Yes
Hours: [Mon, Tue, Wed, Thu, Fri] 08:00 AM - 05:00 PM

IL

McLean

Multi-Specialty Group

Chestnut Health Systems, Inc.
Accessibility: Details Pending (P, EB, IB, PA)

Chestnut Health Systems, Inc.
1003 Martin Luther King Dr
Bloomington, IL 61701
Phone:(309) 827-6026
NPI:1790055952
Website: https://www.chestnut.org/
Cultural Training Completed: No
Hours: [Mon, Tue, Wed, Thu, Fri] 08:00 AM - 05:00 PM
Accessibility: Details Pending (P, EB, IB, PA)

Chestnut Health Systems, Inc.
720 W Chestnut St
Bloomington, IL 61701
Phone:(309) 557-1400
NPI:1790055952
Website: https://www.chestnut.org/
Cultural Training Completed: No
Hours: [Mon, Tue, Wed, Thu, Fri] 08:00 AM - 05:00 PM
Accessibility: Details Pending (P, EB, IB, PA)

IL

McLean

Multi-Specialty Group

Christie Clinic
1401 Eastland Dr
Bloomington, IL 61701
Phone:(309) 663-8311
NPI:1871523829
Cultural Training Completed: No
Hours: [Mon, Tue, Wed, Thu, Fri, Sun] 08:00 AM - 05:00 PM
Accessibility: Details Pending (P, EB, IB, PA)

Easter Seals - UCP
202 Saint Joseph Dr
Bloomington, IL 61701
Phone:(309) 663-8275
NPI:1083983738
Cultural Training Completed: No
Hours: [Mon, Tue, Wed, Thu, Fri] 08:00 AM - 05:00 PM
Accessibility: Some Criteria Met (P, EB, IB, PA)

Easter Seals Central Illinois
202 Saint Joseph Dr
Bloomington, IL 61701
Phone:(309) 663-8275
NPI:1467434795
Website: https://www.easterseals.com/
Cultural Training Completed: Yes
Hours: [Mon, Tue, Wed, Thu, Fri] 08:00 AM - 05:00 PM

IL

McLean

Multi-Specialty Group

Easter Seals Central Illinois
Accessibility: Some Criteria Met (P, EB, IB, PA)

Gailev Eye Clinicdc
1008 N Main St
Bloomington, IL 61701
Phone:(800) 325-7706
NPI:1932156445
Website: http://www.gaileyeyeclinic.com
Cultural Training Completed: No
Hours: [Mon, Tue, Wed, Thu, Fri] 08:00 AM - 05:00 PM
Accessibility: Details Pending (P, EB, IB, PA)

Heart of IL OB/GYN
1505 Eastland Dr
Ste 2200
Bloomington, IL 61701
Phone:(309) 454-3456
NPI:1942592118
Website: https://hoiobgyn.com/
Cultural Training Completed: Yes
Hours: [Mon, Tue, Wed, Thu, Fri] 08:00 AM - 05:00 PM
Other Language(s):Spanish
Accessibility: Some Criteria Met (P, EB, IB, PA)

IL

McLean

Multi-Specialty Group

Heart of Illinois OB/GYN
1500 Eastland Dr. Suite 2200
Bloomington, IL 61701
Phone:(309) 454-3456
NPI:1942592118
Website: https://hoiobgyn.com/
Cultural Training Completed: No
Hours: [Mon, Tue, Wed, Thu, Fri] 08:00 AM - 05:00 PM
Accessibility: Details Pending (P, EB, IB, PA)

Heart of Illinois Obstetrics and Gynecology
1505 Eastland Dr
Ste 2200 Bldg B
Bloomington, IL 61701
Phone:(309) 454-3456
NPI:1447200654
Website: https://care.advocatehealth.com
Cultural Training Completed: No
Hours: [Mon, Tue, Wed, Thu, Fri] 08:00 AM - 05:00 PM
Accessibility: Details Pending (P, EB, IB, PA)

Illinois CancerCare, PC
3105 Magory Dr
Bloomington, IL 61704
Phone:(309) 243-3000

IL

McLean

Multi-Specialty Group

Illinois CancerCare, PC
NPI:1801896063
Website: http://www.rush.edu/
Cultural Training Completed: No
Hours: [Mon, Tue, Wed, Thu, Fri] 08:00 AM - 05:00 PM
Accessibility: Some Criteria Met (P, EB, IB, PA)

Illinois Neurological Institute Neurosurgery
1505 Eastland Dr
Bloomington, IL 61701
Phone:(309) 665-4040
NPI:1922445527
Website: http://www.osfhealthcare.org
Cultural Training Completed: No
Hours: [Mon, Tue, Wed, Thu, Fri] 08:00 AM - 05:00 PM
Accessibility: Details Pending (P, EB, IB, PA)

OSF Bloomington Hospitalist Service
1505 Eastland Dr
Ste 330
Bloomington, IL 61701
Phone:(309) 684-6333
NPI:1922445527
Website: http://www.osfhealthcare.org

IL

McLean

Multi-Specialty Group

OSF Bloomington Hospitalist Service
Cultural Training Completed: No
Hours: [Mon, Tue, Wed, Thu, Fri] 08:00 AM - 05:00 PM
Other Language(s):American Sign Language,English,Urdu,French,Czech,Spanish,Arabic,Farsi,Hindi,Greek,Mandarin,Vietnamese,German,Tagalog,Italian
Accessibility: Some Criteria Met (P, EB, IB, PA)

OSF Bloomington Palliative Care
2200 E Washington St
Bloomington, IL 61701
Phone:(309) 662-3311
NPI:1922445527
Website: http://www.osfhealthcare.org
Cultural Training Completed: No
Hours: [Mon, Tue, Wed, Thu, Fri] 08:00 AM - 05:00 PM
Other Language(s):Greek,Tagalog,Farsi,Hindi,Spanish,Urdu,Vietnamese,Arabic,Czech,American Sign Language,French,Mandarin,German,Italian,English

IL

McLean

Multi-Specialty Group

OSF Bloomington Palliative Care
Accessibility: Some Criteria Met (P, EB, IB, PA)

OSF Cardiovascular Institute
210 Saint Joseph Dr
Bloomington, IL 61701
Phone:(309) 663-9800
NPI:1922445527
Website: http://www.osfhealthcare.org
Cultural Training Completed: No
Hours: [Mon, Tue, Wed, Thu, Fri] 08:00 AM - 05:00 PM
Accessibility: Some Criteria Met (P, EB, IB, PA)

OSF Critical Care, Pulmonary & Sleep Medicine
1505 Eastland Dr
Ste 320
Bloomington, IL 61701
Phone:(309) 661-2368
NPI:1922445527
Website: http://www.osfhealthcare.org
Cultural Training Completed: No
Hours: [Mon, Tue, Wed, Thu, Fri] 08:00 AM - 05:00 PM
Other Language(s):French,Arabic,Spanish,American

IL

McLean

Multi-Specialty Group

OSF Critical Care, Pulmonary & Sleep Medicine
Sign Language,Mandarin,Italian,Czech,Farsi,German,Tagalog,Vietnamese,Greek,Urdu,Hindi,English
Accessibility: Some Criteria Met (P, EB, IB, PA)

OSF Maternal Fetal
1505 Eastland Dr
Ste 210
Bloomington, IL 61701
Phone:(309) 661-5090
NPI:1922445527
Website: http://www.osfhealthcare.org
Cultural Training Completed: No
Hours: [Mon, Tue, Wed, Thu, Fri] 08:00 AM - 05:00 PM
Other Language(s):English
Accessibility: Some Criteria Met (P, EB, IB, PA)

OSF Medical Group - Bloomington Family Medicine
1405 Eastland Dr
Bloomington, IL 61701
Phone:(309) 661-2400
NPI:1922445527
Website: http://www.osfhealthcare.org

IL

McLean

Multi-Specialty Group

OSF Medical Group - Bloomington Family Medicine
Cultural Training Completed: No
Hours: [Mon, Tue, Wed, Thu, Fri] 08:00 AM - 05:00 PM
Accessibility: Details Pending (P, EB, IB, PA)

OSF Medical Group - College Ave.
1701 E College Ave
Bloomington, IL 61704
Phone:(309) 664-3800
NPI:1922445527
Website: http://www.osfhealthcare.org
Cultural Training Completed: No
Hours: [Mon, Tue, Wed, Thu, Fri] 08:00 AM - 05:00 PM
Accessibility: Some Criteria Met (P, EB, IB, PA)

OSF Medical Group - General Surgery
1505 Eastland Dr
Ste 2300
Bloomington, IL 61701
Phone:(309) 644-3160
NPI:1922445527
Website: http://www.osfhealthcare.org
Cultural Training Completed: No

IL

McLean

Multi-Specialty Group

OSF Medical Group - General Surgery
Hours: [Mon, Tue, Wed, Thu, Fri] 08:00 AM - 05:00 PM
Accessibility: Details Pending (P, EB, IB, PA)

OSF Medical Group - Pediatrics-Bloomington
302 Saint Joseph Dr
Bloomington, IL 61701
Phone:(309) 664-3100
NPI:1922445527
Website: http://www.osfhealthcare.org
Cultural Training Completed: No
Hours: [Mon, Tue, Wed, Thu, Fri] 08:00 AM - 05:00 PM
Accessibility: Some Criteria Met (P, EB, IB, PA)

OSF Medical Group - Rheumatology
1505 Eastland Dr
Ste 500
Bloomington, IL 61701
Phone:(309) 665-4040
NPI:1922445527
Website: http://www.osfhealthcare.org
Cultural Training Completed: No
Hours: [Mon, Tue, Wed, Thu, Fri] 08:00 AM - 05:00 PM

IL

McLean

Multi-Specialty Group

OSF Medical Group - Rheumatology
Other Language(s):English
Accessibility: Details Pending (P, EB, IB, PA)

OSF Medical Group - Sports Medicine
2406 E Empire St
Bloomington, IL 61704
Phone:(309) 664-3161
NPI:1922445527
Website: http://www.osfhealthcare.org
Cultural Training Completed: No
Hours: [Mon, Tue, Wed, Thu, Fri, Sat, Sun] 08:00 AM - 05:00 PM
Accessibility: Some Criteria Met (P, EB, IB, PA)

OSF Obstetrics/Gynecology - Bloomington
2111 E Oakland Ave
Ste B
Bloomington, IL 61701
Phone:(309) 808-3068
NPI:1922445527
Website: http://www.osfhealthcare.org
Cultural Training Completed: No
Hours: [Mon, Tue, Wed, Thu, Fri] 08:00 AM - 05:00 PM

IL

McLean

Multi-Specialty Group

OSF Obstetrics/Gynecology - Bloomington
Accessibility: Details Pending (P, EB, IB, PA)

OSF PromptCare - Eastland Medical Plaza II
1505 Eastland Dr
Ste 1100
Bloomington, IL 61701
Phone:(309) 663-2100
NPI:1922445527
Website: http://www.osfhealthcare.org
Cultural Training Completed: No
Hours: [Mon, Tue, Wed, Thu, Fri] 08:00 AM - 05:00 PM
Other Language(s):Greek,Italian,Czech,Urdu,Vietnamese,German,Farsi,Hindi,Mandarin,French,Tagalog,American Sign Language,Arabic,Spanish,English
Accessibility: Some Criteria Met (P, EB, IB, PA)

OSF PromptCare at Center for Health - Nord Farms
1001 Rivian Mtwy
Bloomington, IL 61705
Phone:(800) 421-5700
NPI:1922445527

IL

McLean

Multi-Specialty Group

OSF PromptCare at Center for Health - Nord Farms
Website: http://www.osfhealthcare.org
Cultural Training Completed: No
Hours: [Mon, Tue, Wed, Thu, Fri] 08:00 AM - 05:00 PM
Other Language(s):Urdu,Czech,Italian,Greek,Vietnamese,Farsi,German,Mandarin,Hindi,French,Arabic,Tagalog,American Sign Language,Spanish,English
Accessibility: Details Pending (P, EB, IB, PA)

OSF Rehabilitation
2406 E Empire St
Bloomington, IL 61704
Phone:(309) 663-9300
NPI:1619916806
Website: https://www.osfhealthcare.org/
Cultural Training Completed: No
Hours: [Mon, Tue, Wed, Thu, Fri] 08:00 AM - 05:00 PM
Accessibility: Some Criteria Met (P, EB, IB, PA)

IL

McLean

Multi-Specialty Group

OSF Saint Joseph Rehab Services
1001 Rivian Mtwy
Bloomington, IL 61705
Phone:(800) 421-5700
NPI:1619916806
Website: https://www.osfhealthcare.org/
Cultural Training Completed: No
Hours: [Mon, Tue, Wed, Thu, Fri, Sat] 12:00 AM - 11:59 PM
Accessibility: Details Pending (P, EB, IB, PA)

OSF St. Joseph Medical Center Audiology
1701 E College Ave
Bloomington, IL 61704
Phone:(309) 664-3000
NPI:1619916806
Website: https://www.osfhealthcare.org/
Cultural Training Completed: No
Hours: [Mon, Tue, Wed, Thu, Fri] 08:00 AM - 05:00 PM
Other Language(s):Italian
Accessibility: Some Criteria Met (P, EB, IB, PA)

IL

McLean

Multi-Specialty Group

Premier Medical Group LLC - Kulb, Chalian and Leak Urology Ltd
1401 Eastland Dr
Ste B
Bloomington, IL 61701
Phone:(309) 663-9424
NPI:1942501978
Website: https://www.ilgastro.com
Cultural Training Completed: No
Hours: [Mon, Tue, Wed, Thu, Fri] 08:00 AM - 05:00 PM
Accessibility: Some Criteria Met (P, EB, IB, PA)

Saint Joseph Medical Center - Radiology Oncology
210 Joseph Drive
Bloomington, IL 61701
Phone:(309) 684-9100
NPI:1619916806
Website: https://www.osfhealthcare.org/
Cultural Training Completed: No
Hours: [Mon, Tue, Wed, Thu, Fri] 08:00 AM - 05:00 PM
Accessibility: Details Pending (P, EB, IB, PA)

St Joseph Medical Center
2200 E Washington St

IL

McLean

Multi-Specialty Group

St Joseph Medical Center
Bloomington, IL 61701
Phone:(309) 662-3311
NPI:1619916806
Website: https://www.osfhealthcare.org/
Cultural Training Completed: No
Hours: [Mon, Tue, Wed, Thu, Fri, Sat, Sun] 12:00 AM - 11:59 PM
Other Language(s):English
Accessibility: Some Criteria Met (I P, I EB, I IB, I PA)

VisionPoint Eye Center
1107 Airport Rd
Bloomington, IL 61704
Phone:(309) 662-7700
NPI:1518430859
Cultural Training Completed: Yes
Hours: Mon 08:00 AM - 06:00 PM, [Tue, Wed, Thu, Fri] 08:00 AM - 05:00 PM, Sat 08:00 AM - 01:00 PM
Accessibility: Some Criteria Met (I P, I EB, I IB, I PA)

Nursing Care

Al Ways Caring HomeCare
211 S Prospect Rd
Ste 4
Bloomington, IL 61704
Phone:(309) 663-4680

IL

McLean

Nursing Care

Al Ways Caring HomeCare
NPI:1235522582
Cultural Training Completed: No
Hours: [Mon, Tue, Wed, Thu, Fri] 08:00 AM - 04:00 PM
Accessibility: Details Pending (P P, P EB, P IB, P PA)

Prosthetic/Orthotic Supplier

CPO SERVICES, INC
908 N Hershey Rd
Ste 1
Bloomington, IL 61704
Phone:(309) 664-6930
NPI:1811986532
Cultural Training Completed: No
Hours: [Mon, Tue, Wed, Thu, Fri] 08:00 AM - 04:30 PM
Accessibility: Details Pending (P P, P EB, P IB, P PA)

CPO-Bloomington
908 N Hershey Rd
Ste 1
Bloomington, IL 61704
Phone:(309) 664-6930
NPI:1174573307
Cultural Training Completed: No
Hours: [Mon, Tue, Wed, Thu, Fri] 08:00 AM - 05:00 PM
Accessibility: Details Pending (P P, P EB, P IB, P PA)

IL

McLean

Skilled Nursing Facility

Arcadia Care Bloomington LLC
1509 Calhoun St
Bloomington, IL 61701
Phone:(847) 262-3800
NPI:1366053787
Website: https://premierofillinois.com
Cultural Training Completed: No
Hours: [Mon, Tue, Wed, Thu, Fri] 08:00 AM - 05:00 PM, [Sat, Sun] 12:00 AM - 11:59 PM
Other Language(s):English
Accessibility: Details Pending (P P, P EB, P IB, P PA)

Beardstown Health And Rehab Center Llc
115 W Jefferson St
Bloomington, IL 61701
Phone:(217) 568-8720
NPI:1336839380
Cultural Training Completed: No
Hours: [Mon, Tue, Wed, Thu, Fri] 08:00 AM - 05:00 PM
Accessibility: Details Pending (P P, P EB, P IB, P PA)

Bloomington Rehabilitation & Health Care Center
1925 S Main St
Bloomington, IL 61704
Phone:(309) 829-4348
NPI:1497712228

IL

McLean

Skilled Nursing Facility

Bloomington Rehabilitation & Health Care Center
Website: https://www.petersenhealthcare.net/
Cultural Training Completed: No
Hours: [Mon, Tue, Wed, Thu, Fri, Sat, Sun] 12:00 AM - 11:59 PM
Other Language(s):English
Accessibility: Details Pending (P P, P EB, P IB, P PA)

Goldwater Care Bloomington Llc
700 E Walnut St
Bloomington, IL 61701
Phone:(309) 827-8004
NPI:1396439097
Cultural Training Completed: No
Hours: [Mon, Tue, Wed, Thu, Fri, Sat, Sun] 12:00 AM - 11:59 PM
Other Language(s):Spanish
Accessibility: Details Pending (P P, P EB, P IB, P PA)

Goldwater Care Bloomington Llc
700 E Walnut St
Bloomington, IL 61701
Phone:(309) 827-8004
NPI:1750075453
Cultural Training Completed: No

IL

McLean

Skilled Nursing Facility

Goldwater Care Bloomington Llc
Hours: [Mon, Tue, Wed, Thu, Fri] 08:00 AM - 05:00 PM, Sat 12:00 AM - 11:59 PM
Accessibility: Details Pending (P P, P EB, P IB, P PA)

Lakeside Health And Rehab Center Llc
115 W Jefferson St
Bloomington, IL 61701
Phone:(217) 854-4433
NPI:1780374736
Cultural Training Completed: No
Hours: [Mon, Tue, Wed, Thu, Fri] 08:00 AM - 05:00 PM
Accessibility: Details Pending (P P, P EB, P IB, P PA)

Mount Zion Health And Rehab Center Llc
115 W Jefferson St
Bloomington, IL 61701
Phone:(217) 864-2356
NPI:1457041303
Cultural Training Completed: No
Accessibility: Details Pending (P P, P EB, P IB, P PA)

Odd Fellow Rebekah Home Inc
115 W Jefferson St
Ste 401
Bloomington, IL 61701
Phone:(217) 235-5449
NPI:1700877545

IL

McLean

Skilled Nursing Facility

Odd Fellow Rebekah Home Inc
Website: https://www.heritageofcare.com
Cultural Training Completed: No
Hours: [Mon, Tue, Wed, Thu, Fri] 08:00 AM - 05:00 PM
Accessibility: Details Pending (P P, P EB, P IB, P PA)

CHENOA

Pharmacy: Retail

CHENOA RX
1000 E CEMETERY AVE
CHENOA, IL 61726
Phone:(815) 945-7466
NPI:1972600716
Cultural Training Completed: Yes
Hours: [Mon, Tue, Wed, Thu, Fri] 09:00 AM - 06:00 PM, Sat 09:00 AM - 12:00 PM
Other Language(s):English,Spanish
Accessibility: Details Pending (P P, P EB, P IB, P PA)

Heyworth

Multi-Specialty Group

OSF Medical Group Heyworth
801 Fox Run
Heyworth, IL 61745

IL

McLean

Multi-Specialty Group

OSF Medical Group Heyworth
Phone:(309) 473-2795
NPI:1922445527
Website: http://www.osfhealthcare.org
Cultural Training Completed: No
Hours: [Mon, Tue, Wed, Thu, Fri] 08:00 AM - 05:00 PM
Other Language(s):Farsi,Tagalog,Spanish,Hindi,Urdu,Greek,Vietnamese,Arabic,French,Czech,Mandarin,Italian,German,American Sign Language,English
Accessibility: Some Criteria Met (I P, I EB, I IB, I PA)

OSF Saint Joseph Rehab Services
801 Fox Run
Heyworth, IL 61745
Phone:(217) 337-4360
NPI:1619916806
Website: https://www.osfhealthcare.org/
Cultural Training Completed: No
Hours: [Mon, Tue, Wed, Thu, Fri, Sat, Sun] 12:00 AM - 11:59 PM
Accessibility: Details Pending (P P, P EB, P IB, P PA)

IL

McLean

LE ROY

Pharmacy: Retail

AANAYA RX INC
208 E CENTER ST
LE ROY, IL 61752
Phone:(309) 468-1111
NPI:1396437356
Cultural Training Completed: No
Hours: [Mon, Tue, Wed, Thu, Fri] 10:00 AM - 06:00 PM, Sat 10:00 AM - 12:00 PM
Other Language(s):English,Gujarati,Hindi
Accessibility: Details Pending (P P, P EB, P IB, P PA)

Le Roy

Multi-Specialty Group

ATI Physical Therapy Le Roy
200 E Cedar St
Ste 3
Le Roy, IL 61752
Phone:(309) 962-3240
NPI:1023129681
Cultural Training Completed: No
Hours: [Mon, Tue, Wed, Thu, Fri] 08:00 AM - 05:00 PM
Accessibility: Details Pending (P P, P EB, P IB, P PA)

NORMAL

Pharmacy: Retail

CVS #07020
1701 FORT JESSE RD

IL

McLean

Pharmacy: Retail

CVS #07020
NORMAL, IL 61761
Phone:(309) 452-1370
NPI:1558592949
Website: WWW.CVS.COM
Cultural Training Completed: No
Hours: [Mon, Tue, Wed, Thu, Fri] 07:00 AM - 09:00 PM, [Sat, Sun] 09:00 AM - 06:00 PM
Other Language(s):English
Accessibility: Details Pending (P, EB, IB, PA)

CVS #08043
100 S FELL AVE STE 103
NORMAL, IL 61761
Phone:(309) 452-0393
NPI:1144540725
Website: WWW.CVS.COM
Cultural Training Completed: No
Hours: [Mon, Tue, Wed, Thu, Fri] 09:00 AM - 08:00 PM, [Sat, Sun] 10:00 AM - 05:00 PM
Accessibility: Details Pending (P, EB, IB, PA)

KROGER PHARMACY #21347
1550 E COLLEGE AVE
NORMAL, IL 61761
Phone:(309) 452-0839
NPI:1629141247

IL

McLean

Pharmacy: Retail

KROGER PHARMACY #21347
Website: WWW.KROGER.COM
Cultural Training Completed: No
Hours: [Mon, Tue, Wed, Thu, Fri] 08:00 AM - 08:00 PM, Sat 09:00 AM - 06:00 PM, Sun 10:00 AM - 05:00 PM
Other Language(s):English
Accessibility: Details Pending (P, EB, IB, PA)

MEIJER PHARMACY #0207
1900 E COLLEGE AVE
NORMAL, IL 61761
Phone:(309) 888-0810
NPI:1518237312
Website: WWW.MEIJER.COM/PHARMACY
Cultural Training Completed: Yes
Hours: [Mon, Tue, Wed, Thu, Fri] 09:00 AM - 08:00 PM, [Sat, Sun] 10:00 AM - 06:00 PM
Other Language(s):English
Accessibility: Details Pending (P, EB, IB, PA)

OSCO DRUG #3073
901 S COTTAGE AVE
NORMAL, IL 61761
Phone:(309) 454-6080

IL

McLean

Pharmacy: Retail

OSCO DRUG #3073
NPI:1487600151
Cultural Training Completed: Yes
Hours: [Mon, Tue, Wed, Thu, Fri] 08:00 AM - 08:00 PM, Sat 09:00 AM - 06:00 PM, Sun 09:00 AM - 05:00 PM
Other Language(s):English
Accessibility: Details Pending (P, EB, IB, PA)

SAM'S CLUB #4815
2151 SHEPARD RD
NORMAL, IL 61761
Phone:(309) 454-5478
NPI:1215954516
Cultural Training Completed: Yes
Hours: [Mon, Tue, Wed, Thu, Fri] 09:00 AM - 07:00 PM, Sat 09:00 AM - 06:00 PM
Other Language(s):English
Accessibility: Details Pending (P, EB, IB, PA)

THE ATRIUM PHARMACY
1304 FRANKLIN AVE
NORMAL, IL 61761
Phone:(309) 268-5783
NPI:1962489815
Website: www.carle.org
Cultural Training Completed: No

IL

McLean

Pharmacy: Retail

THE ATRIUM PHARMACY
Hours: [Mon, Tue, Wed, Thu, Fri] 08:30 AM - 05:00 PM
Accessibility: Some Criteria Met (P, EB, IB, PA)

WAL-MART #1125
300 GREENBRIAR DR
NORMAL, IL 61761
Phone:(309) 451-1200
NPI:1619994985
Website: www.WALMART.COM
Cultural Training Completed: Yes
Hours: [Mon, Tue, Wed, Thu, Fri, Sat] 09:00 AM - 07:00 PM, Sun 10:00 AM - 06:00 PM
Other Language(s):English
Accessibility: Details Pending (P, EB, IB, PA)

WALGREENS #09313
1502 FORT JESSE RD
NORMAL, IL 61761
Phone:(309) 862-4156
NPI:1396750402
Website: www.WALGREENS.COM
Cultural Training Completed: No
Hours: [Mon, Tue, Wed, Thu, Fri, Sat, Sun] 10:00 AM - 06:00 PM

IL

McLean

Pharmacy: Retail

WALGREENS #09313
Other Language(s):English
Accessibility: Details Pending (P, EB, IB, PA)

WALGREENS #12396
505 W RAAB RD
NORMAL, IL 61761
Phone:(309) 454-7347
NPI:1235144478
Website: www.WALGREENS.COM
Cultural Training Completed: No
Hours: [Mon, Tue, Wed, Thu, Fri] 10:00 AM - 06:00 PM
Other Language(s):English
Accessibility: Details Pending (P, EB, IB, PA)

Normal

Assisted Living Facility

Evergreen Village Supportive Living, LLC
1701 Evergreen Blvd
Normal, IL 61761
Phone:(309) 452-7300
NPI:1629247283
Cultural Training Completed: No
Hours: [Mon, Tue, Wed, Thu, Fri] 08:00 AM - 05:00 PM
Other Language(s):English

IL

McLean

Assisted Living Facility

Evergreen Village Supportive Living, LLC
Accessibility: Details Pending (P, EB, IB, PA)

Durable Medical Equipment (DME) & Medical Supplies

Heritage Manor - Normal, LLC
509 N Adelaide St
Normal, IL 61761
Phone:(309) 452-7468
NPI:1841281979
Website: https://www.heritageofcare.com/
Cultural Training Completed: No
Hours: [Mon, Tue, Wed, Thu, Fri] 08:00 AM - 05:00 PM
Other Language(s):English
Accessibility: Details Pending (P, EB, IB, PA)

Hospice Care, Community Based

OSF Hospice Eastern Region
211 Landmark Dr
Ste D3
Normal, IL 61761
Phone:(309) 451-5925
NPI:1013945583
Website: https://www.osfhealthcare.org/

IL

McLean

Hospice Care, Community Based

OSF Hospice Eastern Region
Cultural Training Completed: No
Hours: [Mon, Tue, Wed, Thu, Fri] 08:00 AM - 05:00 PM
Accessibility: Details Pending (P, EB, IB, PA)

Multi-Specialty Group

Advocate Medical Group Emergency Medicine BroMenn
1304 Franklin Ave
Normal, IL 61761
Phone:(309) 556-8300
NPI:1154653947
Website: http://www.carle.org
Cultural Training Completed: No
Hours: [Mon, Tue, Wed, Thu, Fri] 08:00 AM - 05:00 PM
Accessibility: Details Pending (P, EB, IB, PA)

Carle BroMenn Family Medicine
1302 Franklin Ave
Normal, IL 61761
Phone:(309) 454-1400
NPI:1154653947
Website: http://www.carle.org
Cultural Training Completed: No

IL

McLean

Multi-Specialty Group

Carle BroMenn Family Medicine
Hours: [Mon, Tue, Wed, Thu, Fri] 08:00 AM - 05:00 PM
Accessibility: Some Criteria Met (P, EB, IB, PA)

Carle BroMenn Medical Center
1302 Franklin Ave
Ste Ll
Normal, IL 61761
Phone:(309) 556-8300
NPI:1154653947
Website: http://www.carle.org
Cultural Training Completed: No
Hours: [Mon, Tue, Wed, Thu, Fri] 08:00 AM - 05:00 PM
Accessibility: Details Pending (P, EB, IB, PA)

Carle BroMenn Medical Center
1304 Franklin Ave
Ste 380
Normal, IL 61761
Phone:(309) 454-1400
NPI:1154653947
Website: http://www.carle.org
Cultural Training Completed: No
Hours: [Mon, Tue, Wed, Thu, Fri] 08:00 AM - 05:00 PM

IL

McLean

Multi-Specialty Group

Carle BroMenn Medical Center
Accessibility: Details Pending (P, EB, IB, PA)

Carle BroMenn Medical Center
1300 Franklin Ave
Ste 380
Normal, IL 61761
Phone:(217) 383-3311
NPI:1154653947
Website:
http://www.carle.org
Cultural Training Completed: No
Hours: [Mon, Tue, Wed, Thu, Fri] 08:00 AM - 05:00 PM
Accessibility: Details Pending (P, EB, IB, PA)

Carle BroMenn Medical Center
1304 Franklin Ave
Normal, IL 61761
Phone:(309) 454-1400
NPI:1154653947
Website:
https://carle.org
Cultural Training Completed: No
Hours: [Mon, Tue, Wed, Thu, Fri] 08:00 AM - 05:00 PM
Accessibility: Details Pending (P, EB, IB, PA)

IL

McLean

Multi-Specialty Group

Carle BroMenn Outpatient Gen CR SUR
1300 Franklin Ave
Ste 210
Normal, IL 61761
Phone:(217) 383-3311
NPI:1154653947
Website:
http://www.carle.org
Cultural Training Completed: No
Hours: [Mon, Tue, Wed, Thu, Fri] 08:00 AM - 05:00 PM
Accessibility: Details Pending (P, EB, IB, PA)

Carle BroMenn Pulmonology
1302 Franklin Ave
Ste 4500
Normal, IL 61761
Phone:(309) 556-8300
NPI:1154653947
Website:
http://www.carle.org
Cultural Training Completed: No
Hours: [Mon, Tue, Wed, Thu, Fri] 08:00 AM - 05:00 PM
Accessibility: Some Criteria Met (P, EB, IB, PA)

Carle BroMenn Pulmonology
1302 Franklin Ave
Ste 3400
Normal, IL 61761
Phone:(217) 383-3311

IL

McLean

Multi-Specialty Group

Carle BroMenn Pulmonology
NPI:1154653947
Website:
http://www.carle.org
Cultural Training Completed: No
Hours: [Mon, Tue, Wed, Thu, Fri] 08:00 AM - 05:00 PM
Accessibility: Details Pending (P, EB, IB, PA)

Carle BroMenn Specialties Clinic
1302 Franklin Ave
Ste 2500
Normal, IL 61761
Phone:(309) 268-2792
NPI:1154653947
Website:
http://www.carle.org
Cultural Training Completed: No
Hours: [Mon, Tue, Wed, Thu, Fri] 08:00 AM - 05:00 PM
Accessibility: Some Criteria Met (P, EB, IB, PA)

Carle Bromenn medical center
1302 Franklin Ave
Ste 2800
Normal, IL 61761
Phone:(309) 268-6300
NPI:1154653947
Website:
http://www.carle.org
Cultural Training Completed: No

IL

McLean

Multi-Specialty Group

Carle Bromenn medical center
Hours: [Mon, Tue, Wed, Thu, Fri] 08:00 AM - 05:00 PM
Accessibility: Some Criteria Met (P, EB, IB, PA)

Carle Normal Endoscopy Center
1302 Franklin Ave
Ste 1000
Normal, IL 61761
Phone:(309) 556-8300
NPI:1154653947
Website:
http://www.carle.org
Cultural Training Completed: No
Hours: [Mon, Tue, Wed, Thu, Fri] 08:00 AM - 05:00 PM
Accessibility: Details Pending (P, EB, IB, PA)

Carle Normal on College
1437 E College Ave
Normal, IL 61761
Phone:(309) 862-5700
NPI:1154653947
Website:
http://www.carle.org
Cultural Training Completed: No
Hours: [Mon, Tue, Wed, Thu, Fri] 08:00 AM - 05:00 PM
Accessibility: Details Pending (P, EB, IB, PA)

IL

McLean

Multi-Specialty Group

Carle Normal on Franklin
1302 Franklin Ave
Ste 1100
Normal, IL 61761
Phone:(309) 268-2727
NPI:1154653947
Website:
http://www.carle.org
Cultural Training Completed: No
Hours: [Mon, Tue, Wed, Thu, Fri] 08:00 AM - 05:00 PM
Accessibility: Some Criteria Met (I P, I EB, P IB, I PA)

Cortese Foot And Ankle Clinic, P.c.
1607 Visa Dr
Ste 5B
Normal, IL 61761
Phone:(309) 452-3000
NPI:1962414961
Website:
https://www.cortesefootandankle.com
Cultural Training Completed: Yes
Hours: [Mon, Tue, Wed, Thu, Fri] 08:00 AM - 05:00 PM
Accessibility: Details Pending (P P, P EB, P IB, P PA)

Illinois State University
281 South University Street
Normal, IL 61790
Phone:(309) 438-8641

IL

McLean

Multi-Specialty Group

Illinois State University
NPI:1669616983
Cultural Training Completed: No
Hours: [Mon, Tue, Wed, Thu, Fri] 08:00 AM - 05:00 PM
Accessibility: Details Pending (P P, P EB, P IB, P PA)

Illinois State University
283 South University Street
Normal, IL 61790
Phone:(309) 438-8641
NPI:1669616983
Cultural Training Completed: No
Hours: [Mon, Tue, Wed, Thu, Fri] 08:00 AM - 05:00 PM
Accessibility: Details Pending (P P, P EB, P IB, P PA)

Illinois State University
275 South University Street
Normal, IL 61790
Phone:(309) 438-8641
NPI:1669616983
Cultural Training Completed: No
Hours: [Mon, Tue, Wed, Thu, Fri] 08:00 AM - 05:00 PM
Accessibility: Some Criteria Met (I P, I EB, I IB, I PA)

IL

McLean

Multi-Specialty Group

Metro Infectious Disease Consultants, LLC
1300 Franklin Ave
Ste 230C
Normal, IL 61761
Phone:(309) 268-2950
NPI:1235125717
Website:
http://www.midcusa.com
Cultural Training Completed: No
Hours: [Mon, Tue, Wed, Thu, Fri] 08:00 AM - 05:00 PM
Accessibility: Details Pending (P P, P EB, P IB, P PA)

Mid-Illinois Hematology & Oncology Associates Ltd
1606 Hunt Dr
Normal, IL 61761
Phone:(309) 452-9701
NPI:1467467803
Website:
https://mihoaonline.com/
Cultural Training Completed: No
Hours: [Mon, Tue, Wed, Thu, Fri] 08:00 AM - 05:00 PM
Accessibility: Some Criteria Met (I P, I EB, I IB, I PA)

Midwest Allergy Sinus Asthma Sc
2010 Jacobssen Dr

IL

McLean

Multi-Specialty Group

Midwest Allergy Sinus Asthma Sc
Normal, IL 61761
Phone:(309) 452-0995
NPI:1225466881
Website:
https://asthma2.com
Cultural Training Completed: No
Hours: [Mon, Tue, Wed, Thu, Fri] 07:30 AM - 05:00 PM
Accessibility: Some Criteria Met (I P, I EB, I IB, I PA)

OSF Medical Group - Ear, Nose & Throat - Normal
1765 Bradford Ln
Normal, IL 61761
Phone:(309) 664-3440
NPI:1922445527
Website:
http://www.osfhealthcare.org
Cultural Training Completed: No
Hours: [Mon, Tue, Wed, Thu, Fri] 08:00 AM - 05:00 PM
Accessibility: Some Criteria Met (I P, I EB, P IB, I PA)

OSF Medical Group - Ft. Jesse Family Medicine
2200 Fort Jesse Rd
Ste 110
Normal, IL 61761
Phone:(800) 421-5700
NPI:1922445527

IL

McLean

Multi-Specialty Group

OSF Medical Group - Ft. Jesse Family Medicine
Website: http://www.osfhealthcare.org
Cultural Training Completed: No
Hours: [Mon, Tue, Wed, Thu, Fri] 08:00 AM - 05:00 PM
Accessibility: Details Pending (P, EB, IB, PA)

OSF Medical Group - Physiatry
2200 Fort Jesse Rd
Ste 200
Normal, IL 61761
Phone:(309) 661-6240
NPI:1922445527
Website: http://www.osfhealthcare.org
Cultural Training Completed: No
Hours: [Mon, Tue, Wed, Thu, Fri] 08:00 AM - 05:00 PM
Other Language(s):English
Accessibility: Some Criteria Met (P, EB, IB, PA)

OSF Pain Center
2200 Fort Jesse Rd
Ste 210
Normal, IL 61761
Phone:(309) 661-6240
NPI:1922445527

IL

McLean

Multi-Specialty Group

OSF Pain Center
Website: http://www.osfhealthcare.org
Cultural Training Completed: No
Hours: [Mon, Tue, Wed, Thu, Fri] 08:00 AM - 05:00 PM
Other Language(s):English,Mandarin,Vietnamese,American Sign Language,Farsi,Italian,Arabic,German,Tagalog,Hindi,Urdu,Spanish,Greek,Czech,French
Accessibility: Some Criteria Met (P, EB, IB, PA)

OSF Saint Joseph Rehab Services
2200 Fort Jesse Rd
Normal, IL 61761
Phone:(309) 661-6260
NPI:1619916806
Website: https://www.osfhealthcare.org/
Cultural Training Completed: No
Hours: [Mon, Tue, Wed, Thu, Fri] 08:00 AM - 05:00 PM
Accessibility: Some Criteria Met (P, EB, IB, PA)

OSF Saint Joseph Rehab Services
2200 Fort Jesse Rd
Ste 230

IL

McLean

Multi-Specialty Group

OSF Saint Joseph Rehab Services
Normal, IL 61761
Phone:(309) 661-6260
NPI:1619916806
Website: https://www.osfhealthcare.org/
Cultural Training Completed: No
Hours: [Mon, Tue, Wed, Thu, Fri] 08:00 AM - 05:00 PM
Other Language(s):English,Italian
Accessibility: Details Pending (P, EB, IB, PA)

Obstetrics & Gynecology Illinois LTD
1300 Franklin Ave
Ste 270
Normal, IL 61761
Phone:(309) 454-1074
NPI:1306048723
Website: http://www.wedeliverbabies.net/
Cultural Training Completed: No
Hours: [Mon, Tue, Wed, Thu, Fri] 08:00 AM - 05:00 PM
Other Language(s):English
Accessibility: Some Criteria Met (P, EB, IB, PA)

IL

McLean

Multi-Specialty Group

Premier Medical Group LLC - Mid-Central Illinois Gastroenterology Ltd
2200 Jacobssen Dr
Ste B
Normal, IL 61761
Phone:(309) 451-1123
NPI:1942501978
Website: https://www.ilgastro.com
Cultural Training Completed: No
Hours: [Mon, Tue, Wed, Thu, Fri] 08:00 AM - 05:00 PM
Accessibility: Some Criteria Met (P, EB, IB, PA)

Renal Care Associates
1302 Franklin Ave
Normal, IL 61761
Phone:(309) 663-4766
NPI:1649300377
Website: http://www.illinoiskidney.com
Cultural Training Completed: No
Hours: [Mon, Tue, Wed, Thu, Fri] 08:00 AM - 05:00 PM
Accessibility: Some Criteria Met (P, EB, IB, PA)

Renal Care Associates
1302 Franklin Ave
Ste 300
Normal, IL 61761
Phone:(309) 663-4766

IL

McLean

Multi-Specialty Group

Renal Care Associates
NPI:1649300377
Website: http://www.illinoiskidney.com
Cultural Training Completed: No
Hours: [Mon, Tue, Wed, Thu, Fri] 08:00 AM - 05:00 PM
Accessibility: Some Criteria Met (P, EB, IB, PA)

Renal Care Associates, SC
1302 Franklin Ave
Ste 3000
Normal, IL 61761
Phone:(309) 663-4766
NPI:1649300377
Website: http://www.illinoiskidney.com
Cultural Training Completed: Yes
Hours: [Mon, Tue, Wed, Thu, Fri] 08:00 AM - 05:00 PM
Accessibility: Some Criteria Met (P, EB, IB, PA)

carle bromenn medical center
1300 Franklin Ave
Normal, IL 61761
Phone:(217) 876-4200
NPI:1154653947
Website: http://www.carle.org
Cultural Training Completed: No

IL

McLean

Multi-Specialty Group

carle bromenn medical center
Hours: [Mon, Tue, Wed, Thu, Fri] 08:00 AM - 05:00 PM
Accessibility: Details Pending (P, EB, IB, PA)

Pharmacy

Mid-Illinois Hematology & Oncology Associates Ltd
407 E Vernon Ave
Normal, IL 61761
Phone:(309) 452-9701
NPI:1467467803
Cultural Training Completed: No
Hours: [Mon, Tue, Wed, Thu, Fri] 08:00 AM - 05:00 PM
Accessibility: Some Criteria Met (P, EB, IB, PA)

Skilled Nursing Facility

Arc At Normal Llc
509 N Adelaide St
Normal, IL 61761
Phone:(309) 452-7468
NPI:1467142174
Cultural Training Completed: No
Hours: [Mon, Tue, Wed, Thu, Fri] 08:00 AM - 05:00 PM
Other Language(s):Spanish

IL

McLean

Skilled Nursing Facility

Arc At Normal Llc
Accessibility: Details Pending (P, EB, IB, PA)

Loft Rehabilitation And Nursing Of Normal
510 Broadway
Normal, IL 61761
Phone:(309) 452-4406
NPI:1508334780
Website: https://theloftrehab.com/
Cultural Training Completed: No
Hours: [Mon, Tue, Wed, Thu, Fri, Sat, Sun] 12:00 AM - 11:59 PM
Other Language(s):Spanish,French
Accessibility: Details Pending (P, EB, IB, PA)

Menard

PETERSBURG

Pharmacy: Retail

PETERSBURG PHARMACY
1 CENTRE DR STE 100
PETERSBURG, IL 62675
Phone:(217) 632-7777
NPI:1538259403
Website: WWW.Petersburgpharmacy.com
Cultural Training Completed: No

IL

Menard

Pharmacy: Retail

PETERSBURG PHARMACY
Hours: [Mon, Tue, Wed, Thu, Fri] 09:00 AM - 06:00 PM, Sat 09:00 AM - 12:00 PM
Other Language(s):English
Accessibility: Some Criteria Met (P, EB, IB, PA)

POTTER DRUG
200 S 6TH ST
PETERSBURG, IL 62675
Phone:(217) 632-2288
NPI:1598145724
Website: www.potterdrugs.com
Cultural Training Completed: No
Hours: [Mon, Tue, Wed, Thu, Fri] 09:00 AM - 06:00 PM, Sat 09:00 AM - 01:00 PM
Other Language(s):English
Accessibility: Details Pending (P, EB, IB, PA)

Petersburg

Multi-Specialty Group

Memorial Physician Serv
1 Centre Dr
Petersburg, IL 62675
Phone:(217) 632-7761
NPI:1174877930

IL

Menard

Multi-Specialty Group

Memorial Physician Serv
Website: http://www.memorialmd.com/
Cultural Training Completed: No
Hours: [Mon, Tue, Wed, Thu, Fri] 08:00 AM - 05:00 PM
Accessibility: Some Criteria Met (P, EB, IB, PA)

Memorial Physician Services Menard
1 Centre Dr
Petersburg, IL 62675
Phone:(217) 632-7761
NPI:1174877930
Website: https://www.memorialmd.com
Cultural Training Completed: No
Hours: [Mon, Tue, Wed, Thu, Fri] 08:00 AM - 05:00 PM
Accessibility: Details Pending (P, EB, IB, PA)

Skilled Nursing Facility

Heritage Health
19130 Sunny Acres Rd
Petersburg, IL 62675
Phone:(217) 632-2334
NPI:1497856785
Website: https://www.fayettecountyhospital.org
Cultural Training Completed: No

IL

Menard

Skilled Nursing Facility

Heritage Health
Hours: [Mon, Tue, Wed, Thu, Fri] 08:00 AM - 05:00 PM
Other Language(s):English
Accessibility: Details Pending (P, EB, IB, PA)

Montgomery

HILLSBORO

Pharmacy: Retail

CVS #06932
608 S MAIN ST
HILLSBORO, IL 62049
Phone:(217) 532-9477
NPI:1386747053
Website: WWW.CVS.COM
Cultural Training Completed: No
Hours: [Mon, Tue, Wed, Thu, Fri] 08:00 AM - 07:00 PM, Sat 09:00 AM - 06:00 PM, Sun 10:00 AM - 05:00 PM
Accessibility: Details Pending (P, EB, IB, PA)

SULLIVAN WHOLESALE DRUG
325 S MAIN ST
HILLSBORO, IL 62049
Phone:(217) 532-2377
NPI:1053396028
Website: www.sullivandrugs.com
Cultural Training Completed: No

IL

Montgomery

Pharmacy: Retail

SULLIVAN WHOLESALE DRUG
Hours: [Mon, Tue, Wed, Thu, Fri] 09:00 AM - 06:00 PM, Sat 09:00 AM - 02:00 PM
Other Language(s):English
Accessibility: Details Pending (P, EB, IB, PA)

Hillsboro

Multi-Specialty Group

Hillsboro Area Hospital
1204 E Tremont St
Hillsboro, IL 62049
Phone:(217) 532-6111
NPI:1821078213
Website: https://www.hillsboroareahospital.org/
Cultural Training Completed: No
Hours: [Mon, Tue, Wed, Thu, Fri, Sat, Sun] 12:00 AM - 11:59 PM
Accessibility: Some Criteria Met (P, EB, IB, PA)

Hillsboro Area Hospital, Inc.
1200 E Tremont St
Hillsboro, IL 62049
Phone:(217) 532-6111
NPI:1194705210
Cultural Training Completed: No

IL

Montgomery

Multi-Specialty Group

Hillsboro Area Hospital, Inc.
Hours: [Mon, Tue, Wed, Thu, Fri] 08:00 AM - 05:00 PM
Accessibility: Some Criteria Met (P, EB, IB, PA)

Hillsboro Area Hospital, Inc.
1200 E Tremont St
Hillsboro, IL 62049
Phone:(217) 532-6111
NPI:1821078213
Website: https://www.hillsboroareahospital.org/
Cultural Training Completed: No
Hours: [Mon, Tue, Wed, Thu, Fri] 08:00 AM - 05:00 PM
Other Language(s):English
Accessibility: Some Criteria Met (P, EB, IB, PA)

Skilled Nursing Facility

Hillsboro Rehabilitation And Health Care Center, Llc
1300 E Tremont St
Hillsboro, IL 62049
Phone:(217) 532-6191
NPI:1356341226
Website: https://hillsborobytutera.com
Cultural Training Completed: No

IL

Montgomery

Skilled Nursing Facility

Hillsboro Rehabilitation And Health Care Center, Llc
Hours: [Mon, Tue, Wed, Thu, Fri] 08:00 AM - 05:00 PM
Accessibility: Details Pending (P, EB, IB, PA)

Montgomery Nursing and Rehabilitation Venter
9086 Illinois Route 127
Hillsboro, IL 62049
Phone:(217) 532-6126
NPI:1922096320
Website: http://www.heliahealthcare.com
Cultural Training Completed: No
Hours: [Mon, Tue, Wed, Thu, Fri] 08:00 AM - 05:00 PM
Other Language(s):English
Accessibility: Details Pending (P, EB, IB, PA)

LITCHFIELD

Pharmacy: Retail

SULLIVAN DRUGS OF LITCHFIELD
320 E UNION AVE
LITCHFIELD, IL 62056
Phone:(217) 324-2001
NPI:1568733673

IL

Montgomery

Pharmacy: Retail

SULLIVAN DRUGS OF LITCHFIELD
Website: www.sullivandrugs.com
Cultural Training Completed: No
Hours: [Mon, Tue, Wed, Thu, Fri] 09:00 AM - 06:00 PM, Sat 09:00 AM - 02:00 PM
Other Language(s):English
Accessibility: Details Pending (P, EB, IB, PA)

WAL-MART #0213
1205 W FERDON ST
LITCHFIELD, IL 62056
Phone:(217) 324-6197
NPI:1841217114
Website: www.WALMART.COM
Cultural Training Completed: Yes
Hours: [Mon, Tue, Wed, Thu, Fri] 08:00 AM - 07:00 PM, Sat 09:00 AM - 07:00 PM, Sun 10:00 AM - 06:00 PM
Other Language(s):English
Accessibility: Details Pending (P, EB, IB, PA)

WALGREENS #10718
1202 W UNION AVE
LITCHFIELD, IL 62056
Phone:(217) 324-7670

IL

Montgomery

Pharmacy: Retail

WALGREENS #10718
NPI:1548467996
Website: www.WALGREENS.COM
Cultural Training Completed: No
Hours: [Mon, Tue, Wed, Thu, Fri] 09:00 AM - 08:00 PM, Sat 09:00 AM - 06:00 PM, Sun 10:00 AM - 06:00 PM
Other Language(s):English
Accessibility: Details Pending (P, EB, IB, PA)

Litchfield

Assisted Living Facility

Evergreen Litchfield, LP
1015 E Tyler Ave
Litchfield, IL 62056
Phone:(217) 324-1500
NPI:1376798777
Website: https://www.evergreenslc.com
Cultural Training Completed: No
Hours: [Mon, Tue, Wed, Thu, Fri] 08:00 AM - 05:00 PM
Other Language(s):English
Accessibility: Details Pending (P, EB, IB, PA)

IL

Montgomery

Durable Medical Equipment (DME) & Medical Supplies

Vono Pharmacy & Convenient Center, Inc
913 W Union Ave
Litchfield, IL 62056
Phone:(217) 324-5234
NPI:1235437559
Website: https://www.vono.com
Cultural Training Completed: No
Hours: [Mon, Tue, Wed, Thu, Fri] 08:00 AM - 05:00 PM
Accessibility: Details Pending (P, EB, IB, PA)

Multi-Specialty Group

Apex Physical Therapy LLC
1403 W Ferdon St
Ste 20
Litchfield, IL 62056
Phone:(217) 303-8694
NPI:1033166061
Website: http://www.apexnetworkpt.com
Cultural Training Completed: No
Hours: [Mon, Tue, Wed, Thu, Fri] 08:00 AM - 05:00 PM
Accessibility: Details Pending (P, EB, IB, PA)

Litchfield Family Practice Center
1285 Franciscan Dr

IL

Montgomery

Multi-Specialty Group

Litchfield Family Practice Center
Litchfield, IL 62056
Phone:(217) 324-6127
NPI:1235189499
Website: https://www.lfpc.net/
Cultural Training Completed: No
Hours: [Mon, Tue, Wed, Thu, Fri] 08:30 AM - 04:30 PM
Accessibility: Some Criteria Met (P, EB, IB, PA)

SIU Physicians & Surgeons, Inc.
302 W HAY STREET STE 200
Litchfield, IL 62056
Phone:
NPI:1558385989
Website: http://www.siumed.org
Cultural Training Completed: No
Hours: [Mon, Tue, Wed, Thu, Fri] 08:00 AM - 05:00 PM
Accessibility: Details Pending (P, EB, IB, PA)

Skilled Nursing Facility

Heritage Health - Litchfield
628 S Illinois Ave
Litchfield, IL 62056
Phone:(217) 324-2153
NPI:1548251382
Website: https://www.mhtlc.org

IL

Montgomery

Skilled Nursing Facility

Heritage Health - Litchfield
Cultural Training Completed: No
Hours: [Mon, Tue, Wed, Thu, Fri] 08:00 AM - 05:00 PM
Other Language(s):English
Accessibility: Details Pending (P, EB, IB, PA)

Litchfield Health And Rehab Center Llc
628 S Illinois Ave
Litchfield, IL 62056
Phone:(217) 324-2153
NPI:1922798875
Cultural Training Completed: No
Hours: [Mon, Tue, Wed, Thu, Fri, Sat, Sun] 12:00 AM - 11:59 PM
Other Language(s):Spanish
Accessibility: Details Pending (P, EB, IB, PA)

NOKOMIS

Pharmacy: Retail

SAV MOR PHARMACY
110 E STATE ST
NOKOMIS, IL 62075
Phone:(217) 563-8346
NPI:1366453862
Website: www.savmor.com
Cultural Training Completed: Yes

IL

Montgomery

Pharmacy: Retail

SAV MOR PHARMACY
Hours: [Mon, Tue, Wed, Thu, Fri] 08:30 AM - 05:30 PM, Sat 08:30 AM - 12:00 PM
Other Language(s):English
Accessibility: Details Pending (P, EB, IB, PA)

Nokomis

Skilled Nursing Facility

Nokomis Rehabilitation and Health Care Center
505 Stevens St
Nokomis, IL 62075
Phone:(217) 563-7725
NPI:1952399255
Website: https://www.petersenhealthcare.net/
Cultural Training Completed: No
Hours: [Mon, Tue, Wed, Thu, Fri] 08:00 AM - 05:00 PM
Accessibility: Some Criteria Met (P, EB, IB, PA)

Morgan

JACKSONVILLE

Pharmacy: Retail

CVS #02692
936 S MAIN ST
JACKSONVILLE, IL 62650
Phone:(217) 243-1728

IL

Morgan

Pharmacy: Retail

CVS #02692
NPI:1497993232
Website: WWW.CVS.COM
Cultural Training Completed: No
Hours: [Mon, Tue, Wed, Thu, Fri] 08:00 AM - 09:00 PM, Sat 09:00 AM - 06:00 PM, Sun 10:00 AM - 06:00 PM
Accessibility: Details Pending (P, EB, IB, PA)

HY-VEE PHARMACY #1298
1255 W MORTON AVE
JACKSONVILLE, IL 62650
Phone:(217) 243-7525
NPI:1700613080
Cultural Training Completed: No
Hours: [Mon, Tue, Wed, Thu, Fri] 09:00 AM - 06:00 PM, Sat 09:00 AM - 01:00 PM
Other Language(s):English
Accessibility: Details Pending (P, EB, IB, PA)

WAL-MART #0200
1941 W MORTON AVE
JACKSONVILLE, IL 62650
Phone:(217) 245-5815
NPI:1568489839

IL

Morgan

Pharmacy: Retail

WAL-MART #0200
Website: www.WALMART.COM
Cultural Training Completed: Yes
Hours: [Mon, Tue, Wed, Thu, Fri, Sat] 09:00 AM - 07:00 PM, Sun 10:00 AM - 06:00 PM
Other Language(s):English
Accessibility: Details Pending (P, EB, IB, PA)

WALGREENS #05602
134 W MORTON AVE
JACKSONVILLE, IL 62650
Phone:(217) 243-7818
NPI:1073528204
Website: www.WALGREENS.COM
Cultural Training Completed: No
Hours: [Mon, Tue, Wed, Thu, Fri] 08:00 AM - 08:00 PM, Sat 09:00 AM - 06:00 PM, Sun 10:00 AM - 06:00 PM
Other Language(s):English
Accessibility: Details Pending (P, EB, IB, PA)

WALGREENS #09176
1800 W MORTON AVE
JACKSONVILLE, IL 62650

IL

Morgan

Pharmacy: Retail

WALGREENS #09176
Phone:(217) 479-0693
NPI:1578578787
Website: www.WALGREENS.COM
Cultural Training Completed: No
Hours: [Mon, Tue, Wed, Thu, Fri] 10:00 AM - 07:00 PM, Sat 09:00 AM - 06:00 PM, Sun 10:00 AM - 06:00 PM
Other Language(s):English
Accessibility: Details Pending (P, EB, IB, PA)

Jacksonville

Ambulance Service Provider

LifeStar Ambulance Service Inc
524 S Main St
Jacksonville, IL 62650
Phone:(217) 245-4952
NPI:1780639823
Website: https://lifestarambulance.net/
Cultural Training Completed: No
Hours: [Mon, Tue, Wed, Thu, Fri] 08:00 AM - 05:00 PM
Accessibility: Details Pending (P, EB, IB, PA)

IL

Morgan

Assisted Living Facility

The Pointe at Jacksonville LLC
20 Jacksonville Pl
Jacksonville, IL 62650
Phone:(217) 245-5101
NPI:1841846607
Website: https://thepointeatjacksonville.com/
Cultural Training Completed: No
Hours: [Mon, Tue, Wed, Thu, Fri] 08:00 AM - 05:00 PM
Accessibility: Details Pending (P, EB, IB, PA)

Case Management

Elm City Center
1314 W Walnut St
Jacksonville, IL 62650
Phone:(217) 245-2350
NPI:1902934102
Website: http://elmcity.org/
Cultural Training Completed: No
Hours: [Mon, Tue, Wed, Thu, Fri] 08:00 AM - 05:00 PM
Accessibility: Details Pending (P, EB, IB, PA)

Durable Medical Equipment (DME) & Medical Supplies

Arcadia Care Jacksonville Llc
1021 N Church St
Jacksonville, IL 62650

IL

Morgan

Durable Medical Equipment (DME) & Medical Supplies

Arcadia Care Jacksonville Llc
Phone:(217) 245-4174
NPI:1407513385
Cultural Training Completed: No
Hours: [Mon, Tue, Wed, Thu, Fri] 08:00 AM - 05:00 PM
Accessibility: Details Pending (P, EB, IB, PA)

Lincare Inc Jacksonville
1233 W Morton Ave
Ste A
Jacksonville, IL 62650
Phone:(217) 243-2403
NPI:1689868515
Website: https://www.lincare.com
Cultural Training Completed: No
Hours: [Mon, Tue, Wed, Thu, Fri, Sat, Sun] 08:00 AM - 05:00 PM
Other Language(s):English
Accessibility: Details Pending (P, EB, IB, PA)

Memorial Home Services Of Central Illinois, Inc
306 N Westgate Ave
Ste A
Jacksonville, IL 62650
Phone:(815) 664-5311
NPI:1194134361

IL

Morgan

Durable Medical Equipment (DME) & Medical Supplies

Memorial Home Services Of Central Illinois, Inc
Website: https://www.memorialhomeservices.com/
Cultural Training Completed: No
Hours: [Mon, Tue, Wed, Thu, Fri] 08:00 AM - 05:00 PM
Other Language(s):English
Accessibility: Some Criteria Met (P, EB, IB, PA)

Rotech
901 W Morton Ave
Ste 114
Jacksonville, IL 62650
Phone:(217) 245-9100
NPI:1639159403
Cultural Training Completed: Yes
Hours: [Mon, Tue, Wed, Thu, Fri] 09:00 AM - 04:00 PM
Accessibility: Details Pending (P, EB, IB, PA)

In Home Supportive Care

Helping Hand At Home Services Inc
1429 S Main St
Ste E
Jacksonville, IL 62650
Phone:(217) 245-2654
NPI:1205361649

IL

Morgan

In Home Supportive Care

Helping Hand At Home Services Inc
Website: https://aginginplace.org/
Cultural Training Completed: No
Hours: [Mon, Tue, Wed, Thu, Fri] 08:00 AM - 05:00 PM
Accessibility: Details Pending (P, EB, IB, PA)

Laboratory Testing

Quest Diagnostics-Jacksonville-273 N Westgate Ave
273 N Westgate Ave
Jacksonville, IL 62650
Phone:(217) 245-0544
NPI:1881630614
Website: http://www.amitahealth.org
Cultural Training Completed: No
Hours: [Mon, Tue, Wed, Thu, Fri] 08:00 AM - 05:00 PM, Sat 07:00 AM - 10:00 PM
Accessibility: Details Pending (P, EB, IB, PA)

Multi-Specialty Group

Arcadia Care Jacksonville
1021 N Church St
Jacksonville, IL 62650
Phone:(217) 245-4174
NPI:1700598059

IL

Morgan

Multi-Specialty Group

Arcadia Care Jacksonville
Website: credentialing@rcmexperts.com
Cultural Training Completed: No
Hours: [Mon, Tue, Wed, Thu, Fri] 08:00 AM - 05:00 PM
Accessibility: Details Pending (P, EB, IB, PA)

IEC -Jacksonville
1233 W Morton Ave
Ste C
Jacksonville, IL 62650
Phone:(618) 656-8888
NPI:1477703411
Cultural Training Completed: No
Hours: [Mon, Tue, Wed, Thu, Fri] 08:00 AM - 05:00 PM
Accessibility: Details Pending (P, EB, IB, PA)

MFM - Passavant OBGYN
610 N Westgate Ave
Jacksonville, IL 62650
Phone:(217) 545-8000
NPI:1558385989
Website: http://www.siumed.org
Cultural Training Completed: Yes
Hours: [Mon, Tue, Wed, Thu, Fri] 08:00 AM - 04:30 PM

IL

Morgan

Multi-Specialty Group

MFM - Passavant OBGYN
Accessibility: Some Criteria Met (P, EB, IB, PA)

MPS Office Jacksonville RH
15 Founders Ln
Jacksonville, IL 62650
Phone:(217) 243-0300
NPI:1174877930
Website: https://www.memorialmd.com
Cultural Training Completed: No
Hours: [Mon, Tue, Wed, Thu, Fri] 08:00 AM - 05:00 PM
Other Language(s):English
Accessibility: Some Criteria Met (P, EB, IB, PA)

Memorial Physician Services
15 Founders Ln
Ste 100
Jacksonville, IL 62650
Phone:(217) 243-0300
NPI:1174877930
Website: https://www.memorialmd.com
Cultural Training Completed: No
Hours: [Mon, Tue, Wed, Thu, Fri] 08:00 AM - 05:00 PM

IL

Morgan

Multi-Specialty Group

Memorial Physician Services
Accessibility: Some Criteria Met (P, EB, IB, PA)

Memorial Physician Services
901 W Morton Ave
Ste 22
Jacksonville, IL 62650
Phone:(217) 243-6506
NPI:1275065906
Website: http://www.memorialmd.com
Cultural Training Completed: No
Hours: [Mon, Tue, Wed, Thu, Fri] 08:00 AM - 05:00 PM
Accessibility: Some Criteria Met (P, EB, IB, PA)

Passavant Area Hospital
1600 W Walnut St
Jacksonville, IL 62650
Phone:(217) 545-8000
NPI:1558385989
Website: http://www.siumed.org
Cultural Training Completed: No
Hours: [Mon, Tue, Wed, Thu, Fri] 08:00 AM - 05:00 PM
Other Language(s):Arabic,French,Chinese,Gujarati,English

IL

Morgan

Multi-Specialty Group

Passavant Area Hospital
Accessibility: Some Criteria Met (P, EB, IB, PA)

Prairie Village Healthcare Center
1024 W Walnut St
Jacksonville, IL 62650
Phone:(217) 245-5175
NPI:1700598059
Website: credentialing@rcmexperts.com
Cultural Training Completed: No
Hours: [Mon, Tue, Wed, Thu, Fri] 08:00 AM - 05:00 PM
Accessibility: Details Pending (P, EB, IB, PA)

SIU Physicians & Surgeons, Inc.
315 W CARPENTER STREET
1ST FLOOR, CLINIC B
Jacksonville, IL 62650
Phone:
NPI:1558385989
Website: http://www.siumed.org
Cultural Training Completed: No
Hours: [Mon, Tue, Wed, Thu, Fri] 08:00 AM - 05:00 PM
Accessibility: Details Pending (P, EB, IB, PA)

IL

Morgan

Multi-Specialty Group

SIU Physicians and Surgeons
1600 W Walnut St
Fl East
Jacksonville, IL 62650
Phone:(215) 545-8000
NPI:1558385989
Website: http://www.siumed.org
Cultural Training Completed: No
Hours: [Mon, Tue, Wed, Thu, Fri] 08:00 AM - 05:00 PM
Accessibility: Some Criteria Met (P, EB, IB, PA)

SIU Specialists Clinic - Passavant Area Hospital
1600 W Walnut St
3
Jacksonville, IL 62650
Phone:(217) 545-8000
NPI:1558385989
Website: http://www.siumed.org
Cultural Training Completed: Yes
Hours: [Mon, Tue, Wed, Thu, Fri] 08:00 AM - 05:00 PM
Accessibility: Some Criteria Met (P, EB, IB, PA)

Prosthetic/Orthotic Supplier

CPO-Jacksonville
1521 W Walnut St
Jacksonville, IL 62650
Phone:(217) 883-4960

IL

Morgan

Prosthetic/Orthotic Supplier

CPO-Jacksonville
NPI:1174573307
Cultural Training Completed: No
Hours: [Mon, Tue, Wed, Thu, Fri] 08:00 AM - 05:00 PM
Accessibility: Details Pending (P, EB, IB, PA)

Skilled Nursing Facility

Arcadia Care Jacksonville Llc
1021 N Church St
Jacksonville, IL 62650
Phone:(217) 245-4174
NPI:1225795107
Cultural Training Completed: No
Hours: [Mon, Tue, Wed, Thu, Fri, Sat, Sun] 12:00 AM - 11:59 PM
Other Language(s):Spanish
Accessibility: Details Pending (P, EB, IB, PA)

Jacksonville Care And Rehabilitation Center Llc
1517 W Walnut St
Jacksonville, IL 62650
Phone:(217) 243-6451
NPI:1952955189
Website: https://www.jacksonville-snr.com
Cultural Training Completed: No

IL

Morgan

Skilled Nursing Facility

Jacksonville Care And Rehabilitation Center Llc
Hours: [Mon, Tue, Wed, Thu, Fri] 08:00 AM - 05:00 PM
Accessibility: Details Pending (P, EB, IB, PA)

Prairie Village Healthcare Center Inc
1024 W Walnut St
Jacksonville, IL 62650
Phone:(217) 245-5175
NPI:1356486732
Website: https://prairievillagehealthcare.com/
Cultural Training Completed: Yes
Hours: [Mon, Tue, Wed, Thu, Fri] 08:00 AM - 05:00 PM, [Sat, Sun] 12:00 AM - 11:59 PM
Other Language(s):Spanish
Accessibility: Details Pending (P, EB, IB, PA)

The Grove Health And Rehab Center Llc
873 Grove St
Jacksonville, IL 62650
Phone:(217) 479-3400
NPI:1760172712
Cultural Training Completed: No
Hours: [Mon, Tue, Wed, Thu, Fri] 08:00 AM - 05:00 PM

IL

Morgan

Skilled Nursing Facility

The Grove Health And Rehab Center Llc
Accessibility: Details Pending (P, EB, IB, PA)

Moultrie

Arthur

Multi-Specialty Group

SBL Arthur Clinic
211 S Walnut St
Arthur, IL 61911
Phone:(217) 543-3444
NPI:1669564662
Website: http://www.sarahbush.org
Cultural Training Completed: Yes
Hours: [Mon, Tue, Wed, Thu, Fri] 08:00 AM - 05:00 PM
Other Language(s):English
Accessibility: Some Criteria Met (P, EB, IB, PA)

Skilled Nursing Facility

The Arthur Home
423 S Eberhardt Dr
Arthur, IL 61911
Phone:(217) 543-2103
NPI:1194721969
Website: https://eberhardtseniorcommunity.com/
Cultural Training Completed: No
Hours: [Mon, Tue, Wed, Thu, Fri] 08:00 AM -

IL

Moultrie

Skilled Nursing Facility

The Arthur Home
05:00 PM, [Sat, Sun] 12:00 AM - 11:59 PM
Other Language(s):English
Accessibility: Details Pending (P, EB, IB, PA)

SULLIVAN

Pharmacy: Retail

CVS #06923
208 W JACKSON ST
SULLIVAN, IL 61951
Phone:(217) 728-7216
NPI:1023111796
Website: WWW.CVS.COM
Cultural Training Completed: No
Hours: [Mon, Tue, Wed, Thu, Fri] 08:00 AM - 08:00 PM, Sat 09:00 AM - 07:00 PM, Sun 10:00 AM - 05:00 PM
Accessibility: Details Pending (P, EB, IB, PA)

OAKWOOD APOTHECARY
17 N HAMILTON ST
SULLIVAN, IL 61951
Phone:(217) 728-2760
NPI:1669724001
Website: www.reedpharmacies.com
Cultural Training Completed: No
Hours: [Mon, Tue, Wed, Thu, Fri] 09:00 AM -

IL

Moultrie

Pharmacy: Retail

OAKWOOD APOTHECARY
05:00 PM, Sat 09:00 AM - 02:00 PM
Other Language(s):English
Accessibility: Some Criteria Met (P, EB, IB, PA)

THE SULLIVAN PHARMACY
102 E HARRISON ST
SULLIVAN, IL 61951
Phone:(217) 728-7121
NPI:1932208907
Website: WWW.THESULLIVANPHARMACY.NET
Cultural Training Completed: Yes
Hours: [Mon, Tue, Wed, Thu, Fri] 08:00 AM - 06:00 PM, Sat 08:00 AM - 02:00 PM
Other Language(s):English
Accessibility: Details Pending (P, EB, IB, PA)

Sullivan

Assisted Living Facility

Petersen Health Network Llc
20 Courtyard Blvd
Sullivan, IL 61951
Phone:(217) 728-4300
NPI:1598918385
Website: https://www.petersenhealthcare.net/

IL

Moultrie

Assisted Living Facility

Petersen Health Network Llc
Cultural Training Completed: No
Hours: [Mon, Tue, Wed, Thu, Fri] 08:00 AM - 05:00 PM
Accessibility: Details Pending (P, EB, IB, PA)

Multi-Specialty Group

SBL Sullivan Clinic
7 Hawthorne Ln
Ste A
Sullivan, IL 61951
Phone:(217) 728-8441
NPI:1669564662
Website: http://www.sarahbush.org
Cultural Training Completed: Yes
Hours: [Mon, Tue, Wed, Thu, Fri] 08:00 AM - 05:00 PM
Other Language(s):English
Accessibility: Some Criteria Met (P, EB, IB, PA)

Skilled Nursing Facility

Eastview Terrace
100 Eastview Pl
Sullivan, IL 61951
Phone:(217) 728-7367
NPI:1700843448
Cultural Training Completed: No

IL

Moultrie

Skilled Nursing Facility

Eastview Terrace
Hours: [Mon, Tue, Wed, Thu, Fri, Sat, Sun] 12:00 AM - 11:59 PM
Other Language(s):English
Accessibility: Details Pending (P, EB, IB, PA)

Eastview Terrace
100 Eastview Pl
Sullivan, IL 61951
Phone:(217) 728-7367
NPI:1700843448
Cultural Training Completed: Yes
Hours: [Mon, Tue, Wed, Thu, Fri, Sat, Sun] 12:00 AM - 11:59 PM
Accessibility: Details Pending (P, EB, IB, PA)

Mason Point
1 Masonic Way
Sullivan, IL 61951
Phone:(217) 728-4394
NPI:1194703702
Website: https://www.petersenhealthcare.net
Cultural Training Completed: No
Hours: [Mon, Tue, Wed, Thu, Fri, Sat, Sun] 12:00 AM - 11:59 PM
Other Language(s):English
Accessibility: Details Pending (P, EB, IB, PA)

IL

Moultrie

Skilled Nursing Facility

Sullivan Rehabilitation & Health Care Center
11 Hawthorne Ln
Sullivan, IL 61951
Phone:(217) 728-4327
NPI:1417913583
Cultural Training Completed: Yes
Hours: [Mon, Tue, Wed, Thu, Fri, Sat, Sun] 12:00 AM - 11:59 PM
Accessibility: Details Pending (P, EB, IB, PA)

Piatt

Bement

Skilled Nursing Facility

Bement Health Care Center
601 N Morgan St
Bement, IL 61813
Phone:(217) 678-2191
NPI:1598721581
Cultural Training Completed: Yes
Hours: [Mon, Tue, Wed, Thu, Fri, Sat, Sun] 12:00 AM - 11:59 PM
Accessibility: Details Pending (P, EB, IB, PA)

Bement Health Care Center
601 N Morgan St
Bement, IL 61813
Phone:(217) 678-2191
NPI:1598721581
Cultural Training Completed: No

IL

Piatt

Skilled Nursing Facility

Bement Health Care Center
Hours: [Mon, Tue, Wed, Thu, Fri, Sat, Sun] 12:00 AM - 11:59 PM
Other Language(s):English
Accessibility: Details Pending (P, EB, IB, PA)

CERRO GORDO

Pharmacy: Retail

SAV MOR PHARMACY
407 S JACKSON ST
CERRO GORDO, IL 61818
Phone:(217) 763-6131
NPI:1245777911
Website: www.savmor.com
Cultural Training Completed: No
Hours: [Mon, Tue, Wed, Thu, Fri] 08:30 AM - 05:30 PM
Other Language(s):English
Accessibility: Details Pending (P, EB, IB, PA)

Cerro Gordo

Multi-Specialty Group

Kirby Medical Group
407 S Jackson St
Ste A
Cerro Gordo, IL 61818
Phone:(217) 763-6010
NPI:1508219288

IL

Piatt

Multi-Specialty Group

Kirby Medical Group
Website: https://www.kirbyhealth.org/
Cultural Training Completed: No
Hours: [Mon, Tue, Wed, Thu] 08:00 AM - 04:30 PM, Fri 08:00 AM - 04:00 PM
Accessibility: Some Criteria Met (P, EB, IB, PA)

MONTICELLO

Pharmacy

SUPERIOR RX
1212 BEAR LN
MONTICELLO, IL 61856
Phone:(217) 762-3950
NPI:1376433565
Cultural Training Completed: No
Hours: [Mon, Tue, Wed, Thu, Fri] 08:00 AM - 06:00 PM, Sat 08:00 AM - 01:00 PM
Other Language(s):English
Accessibility: Some Criteria Met (P, EB, IB, PA)

Pharmacy: Retail

KIRBY RX
1000 MEDICAL CENTER DR
STE 100
MONTICELLO, IL 61856
Phone:(217) 762-1899

IL

Piatt

Pharmacy: Retail

KIRBY RX
NPI:1437711140
Website: www.kirbyrx.com
Cultural Training Completed: No
Hours: [Mon, Tue, Wed, Thu, Fri] 08:30 AM - 04:30 PM
Other Language(s):English
Accessibility: Some Criteria Met (P, EB, IB, PA)

KIRBY RX STORE 2
1402 N MARKET ST
MONTICELLO, IL 61856
Phone:(217) 762-3377
NPI:1568074714
Website: WWW.kirbyrx.org
Cultural Training Completed: No
Hours: [Mon, Tue, Wed, Thu, Fri] 08:00 AM - 07:00 PM, Sat 08:30 AM - 07:00 PM
Other Language(s):English
Accessibility: Details Pending (P, EB, IB, PA)

SUPERIOR RX
1212 BEAR LN
MONTICELLO, IL 61856
Phone:(217) 762-3950
NPI:1376433565
Cultural Training Completed: No

IL

Piatt

Pharmacy: Retail

SUPERIOR RX
Hours: [Mon, Tue, Wed, Thu, Fri] 08:00 AM - 06:00 PM, Sat 08:00 AM - 01:00 PM
Other Language(s):English
Accessibility: Some Criteria Met (P, EB, IB, PA)

WALGREENS #15166
108 N MARKET ST
MONTICELLO, IL 61856
Phone:(217) 762-2056
NPI:1427340462
Website: www.WALGREENS.COM
Cultural Training Completed: No
Hours: [Mon, Tue, Wed, Thu, Fri] 08:00 AM - 07:00 PM, Sat 09:00 AM - 01:00 PM
Other Language(s):English
Accessibility: Details Pending (P, EB, IB, PA)

Monticello

Assisted Living Facility

Maple Point
1000 N Union Dr
Monticello, IL 61856
Phone:(217) 762-6600
NPI:1336382332
Website: https://www.piattcountynursinghome.org/

IL

Piatt

Assisted Living Facility

Maple Point
Cultural Training Completed: No
Hours: [Mon, Tue, Wed, Thu, Fri] 08:00 AM - 05:00 PM
Other Language(s):English
Accessibility: Details Pending (P, EB, IB, PA)

Multi-Specialty Group

Carle Physician Group
1002 Medical Center Dr
Monticello, IL 61856
Phone:(217) 762-6000
NPI:1154653947
Website: http://www.carle.org
Cultural Training Completed: No
Hours: [Mon, Tue, Wed, Thu, Fri] 08:00 AM - 05:00 PM
Other Language(s):English
Accessibility: Some Criteria Met (P, EB, IB, PA)

Kirby Medical Center Wound Care
1000 Medical Center Dr
Monticello, IL 61856
Phone:(217) 762-6241
NPI:1730179847
Website: http://www.kirbyhealth.org
Cultural Training Completed: No

IL

Piatt

Multi-Specialty Group

Kirby Medical Center Wound Care
Hours: [Mon, Tue, Wed, Thu, Fri] 08:00 AM - 05:00 PM
Accessibility: Some Criteria Met (P, EB, IB, PA)

OSF Medical Group - Primary Care - Monticello
777 W Bridge St
Monticello, IL 61856
Phone:(217) 337-3500
NPI:1922445527
Website: http://www.osfhealthcare.org
Cultural Training Completed: No
Hours: [Mon, Tue, Wed, Thu, Fri] 08:00 AM - 05:00 PM
Accessibility: Details Pending (P, EB, IB, PA)

Skilled Nursing Facility

Piatt County Nursing Home
1111 N State St
Monticello, IL 61856
Phone:(217) 762-2506
NPI:1295814556
Website: https://www.piattcountynursinghome.org/
Cultural Training Completed: No
Hours: [Mon, Tue, Wed, Thu, Fri] 08:00 AM - 05:00 PM

IL

Piatt

Skilled Nursing Facility

Piatt County Nursing Home
Other Language(s):English
Accessibility: Details Pending (P, EB, IB, PA)

Pike

BARRY

Pharmacy: Retail

PHARMACY PLUS INC
693 BAINBRIDGE ST
BARRY, IL 62312
Phone:(217) 335-4444
NPI:1700278934
Website: www.rxplusinc.com
Cultural Training Completed: No
Hours: [Mon, Tue, Wed, Thu, Fri] 09:00 AM - 05:30 PM
Other Language(s):English
Accessibility: Details Pending (P, EB, IB, PA)

Barry

Multi-Specialty Group

Ameriwound Physicians IL LLC
1313 Pratt St
Barry, IL 62312
Phone:(818) 241-6780
NPI:1104245893
Website: https://www.ameriwoundphysicians.com

IL

Pike

Multi-Specialty Group

Ameriwound Physicians IL LLC
Cultural Training Completed: No
Hours: [Mon, Tue, Wed, Thu, Fri] 08:00 AM - 05:00 PM
Accessibility: Details Pending (P, EB, IB, PA)

Quincy Medical Group
868 Mortimer St
Barry, IL 62312
Phone:(217) 335-2343
NPI:1548234198
Website: http://www.quincymedgroup.com
Cultural Training Completed: No
Hours: [Mon, Tue, Wed, Thu, Fri] 08:00 AM - 05:00 PM
Accessibility: Details Pending (P, EB, IB, PA)

Skilled Nursing Facility

Barry Healthcare And Senior Living Llc
1313 Pratt St
Barry, IL 62312
Phone:(217) 335-2036
NPI:1558075630
Cultural Training Completed: No
Hours: [Mon, Tue, Wed, Thu, Fri, Sat, Sun] 12:00 AM - 11:59 PM
Accessibility: Details Pending (P, EB, IB, PA)

IL

Pike

PITTSFIELD

Pharmacy: Retail

ILLINI HEALTH SERVICES PHARMAC
321 N MONROE ST
PITTSFIELD, IL 62363
Phone:(217) 285-4214
NPI:1306504394
Website: www.blessinghealth.org
Cultural Training Completed: No
Hours: [Mon, Tue, Wed, Thu, Fri] 09:00 AM - 06:00 PM
Other Language(s):English
Accessibility: Details Pending (P, EB, IB, PA)

WAL-MART #0480
151 SHETLAND DR
PITTSFIELD, IL 62363
Phone:(217) 285-9709
NPI:1912925439
Website: www.WALMART.COM
Cultural Training Completed: Yes
Hours: [Mon, Tue, Wed, Thu, Fri, Sat] 09:00 AM - 07:00 PM, Sun 10:00 AM - 06:00 PM
Other Language(s):English
Accessibility: Details Pending (P, EB, IB, PA)

IL

Pike

Pittsfield

Durable Medical Equipment (DME) & Medical Supplies

Illini Health Services
321 N Monroe St
Pittsfield, IL 62363
Phone:(217) 285-1914
NPI:1346392024
Website: https://www.blessinghealth.org/
Cultural Training Completed: No
Hours: [Mon, Tue, Wed, Thu, Fri, Sat] 08:00 AM - 05:00 PM
Other Language(s):English
Accessibility: Some Criteria Met (I P, I EB, I IB, I PA)

Illini Health Services LLC
121 N Franklin St
Pittsfield, IL 62363
Phone:(217) 285-1914
NPI:1346392024
Website: https://www.blessinghealth.org/
Cultural Training Completed: No
Hours: [Mon, Tue, Wed, Thu, Fri] 09:00 AM - 05:00 PM
Accessibility: Some Criteria Met (I P, I EB, P IB, I PA)

IL

Pike

Multi-Specialty Group

Advance Physical Therapy Illini Community Hospital Llc
128 W Washington St
Pittsfield, IL 62363
Phone:(217) 222-6800
NPI:1871831388
Website: https://advancept.net
Cultural Training Completed: No
Hours: [Mon, Tue, Wed, Thu, Fri] 08:00 AM - 05:00 PM
Accessibility: Details Pending (P P, P EB, P IB, P PA)

IEC -PITTSFIELD
201 N Madison St
Pittsfield, IL 62363
Phone:(217) 222-8800
NPI:1477703411
Cultural Training Completed: No
Hours: [Mon, Tue, Wed, Thu, Fri] 08:00 AM - 05:00 PM
Accessibility: Details Pending (P P, P EB, P IB, P PA)

Illini Community Hospital
640 W Washington St
Pittsfield, IL 62363
Phone:(217) 285-9447
NPI:1356674006
Website: https://www.blessinghealth.org/

IL

Pike

Multi-Specialty Group

Illini Community Hospital
Cultural Training Completed: No
Hours: [Mon, Tue, Wed, Thu, Fri] 08:00 AM - 05:00 PM
Other Language(s):English
Accessibility: Some Criteria Met (I P, I EB, I IB, I PA)

Illini Community Hospital
640 W Washington St
Pittsfield, IL 62363
Phone:(217) 285-2113
NPI:1992038640
Website: http://www.blessinghealth.org/
Cultural Training Completed: No
Hours: [Mon, Tue, Wed, Thu, Fri] 08:00 AM - 05:00 PM
Accessibility: Details Pending (P P, P EB, P IB, P PA)

Illini Community Hospital
640 W Washington St
Pittsfield, IL 62363
Phone:(217) 285-9447
NPI:1720086218
Website: https://www.loyolamedicineorlandpark.org/
Cultural Training Completed: No

IL

Pike

Multi-Specialty Group

Illini Community Hospital
Hours: [Mon, Tue, Wed, Thu, Fri] 08:00 AM - 05:00 PM
Accessibility: Some Criteria Met (I P, I EB, I IB, I PA)

Illini Community Hospital
640 W Washington St
Pittsfield, IL 62363
Phone:(217) 285-2113
NPI:1972908390
Cultural Training Completed: No
Hours: [Mon, Tue, Wed, Thu, Fri] 08:00 AM - 05:00 PM
Accessibility: Some Criteria Met (I P, I EB, I IB, I PA)

Illini Community Physici
640 W Washington St
Pittsfield, IL 62363
Phone:(217) 285-2113
NPI:1992038640
Website: https://www.blessinghealth.org/
Cultural Training Completed: Yes
Hours: [Mon, Tue, Wed, Thu, Fri, Sat, Sun] 12:00 AM - 11:59 PM
Accessibility: Details Pending (P P, P EB, P IB, P PA)

Quincy Medical Group
320 N Madison St

IL

Pike

Multi-Specialty Group

Quincy Medical Group
Pittsfield, IL 62363
Phone:(217) 285-9601
NPI:1548234198
Website: http://www.quincymedgroup.com
Cultural Training Completed: No
Hours: [Mon, Tue, Wed, Thu, Fri] 08:00 AM - 05:00 PM
Accessibility: Details Pending (P, EB, IB, PA)

Skilled Nursing Facility

Eastside Health Center
1400 E Washington St
Pittsfield, IL 62363
Phone:(217) 285-4491
NPI:1285672766
Website: https://www.petersenhealthcare.net
Cultural Training Completed: No
Hours: [Mon, Tue, Wed, Thu, Fri, Sat, Sun] 12:00 AM - 11:59 PM
Other Language(s):English
Accessibility: Details Pending (P, EB, IB, PA)

Pittsfield Manor
610 Lowry St
Pittsfield, IL 62363
Phone:(217) 285-5200
NPI:1992792147

IL

Pike

Skilled Nursing Facility

Pittsfield Manor
Website: https://libertyvillageofpittsfield.com/
Cultural Training Completed: No
Hours: [Mon, Tue, Wed, Thu, Fri, Sat, Sun] 12:00 AM - 11:59 PM
Other Language(s):English,American Sign Language
Accessibility: Details Pending (P, EB, IB, PA)

Pleasant Hill

Multi-Specialty Group

Quincy Medical Group Pleasant Hill Affiliate
405 State St
Pleasant Hill, IL 62366
Phone:(217) 734-2545
NPI:1548234198
Website: http://www.quincymedgroup.com
Cultural Training Completed: No
Hours: [Mon, Tue, Wed, Thu, Fri] 08:00 AM - 05:00 PM
Accessibility: Details Pending (P, EB, IB, PA)

IL

Sangamon

AUBURN

Pharmacy: Retail

HARRY'S PHARMACY
620 E JACKSON ST
AUBURN, IL 62615
Phone:(217) 438-6141
NPI:1215951991
Website: WWW.HARRYSPHARMACY.COM
Cultural Training Completed: Yes
Hours: [Mon, Tue, Wed, Thu, Fri] 09:00 AM - 06:30 PM, Sat 09:00 AM - 01:00 PM
Accessibility: Details Pending (P, EB, IB, PA)

Auburn

Durable Medical Equipment (DME) & Medical Supplies

Arcadia Care Auburn Llc
304 W Maple Ave
Auburn, IL 62615
Phone:(217) 438-6125
NPI:1164194494
Cultural Training Completed: No
Hours: [Mon, Tue, Wed, Thu, Fri] 08:00 AM - 05:00 PM
Accessibility: Details Pending (P, EB, IB, PA)

IL

Sangamon

Multi-Specialty Group

Arcadia Care Auburn
304 W Maple Ave
Auburn, IL 62615
Phone:(217) 438-6125
NPI:1700598059
Website: credentialing@rcmexperts.com
Cultural Training Completed: No
Hours: [Mon, Tue, Wed, Thu, Fri] 08:00 AM - 05:00 PM
Accessibility: Details Pending (P, EB, IB, PA)

Skilled Nursing Facility

Arcadia Care Auburn
304 W Maple Ave
Auburn, IL 62615
Phone:(217) 438-6125
NPI:1437821766
Cultural Training Completed: No
Hours: [Mon, Tue, Wed, Thu, Fri, Sat, Sun] 12:00 AM - 11:59 PM
Other Language(s):Spanish
Accessibility: Details Pending (P, EB, IB, PA)

Auburn Rehabilitation and Health Care Center
304 W Maple Ave
Auburn, IL 62615
Phone:(217) 438-6125
NPI:1821098211

IL

Sangamon

Skilled Nursing Facility

Auburn Rehabilitation and Health Care Center
Website: https://www.mariondiagnosticcenter.com
Cultural Training Completed: No
Hours: [Mon, Tue, Wed, Thu, Fri, Sat, Sun] 12:00 AM - 11:59 PM
Other Language(s):English
Accessibility: Details Pending (P, EB, IB, PA)

CHATHAM

Pharmacy

HEALTHDIRECT IPS #129
1053 JASON PL
CHATHAM, IL 62629
Phone:(217) 483-7431
NPI:1871030643
Website: www.hdrxservices.com
Cultural Training Completed: Yes
Hours: [Mon, Tue, Wed, Thu, Fri] 08:30 AM - 05:30 PM, Sat 09:00 AM - 01:00 PM
Other Language(s):English
Accessibility: Details Pending (P, EB, IB, PA)

IL

Sangamon

Pharmacy: Retail

HEALTHDIRECT IPS #129
1053 JASON PL
CHATHAM, IL 62629
Phone:(217) 483-7431
NPI:1871030643
Website: www.hdrxservices.com
Cultural Training Completed: Yes
Hours: [Mon, Tue, Wed, Thu, Fri] 08:30 AM - 05:30 PM, Sat 09:00 AM - 01:00 PM
Other Language(s):English
Accessibility: Details Pending (P, EB, IB, PA)

WALGREENS #09580
1050 N MAIN ST
CHATHAM, IL 62629
Phone:(217) 483-5505
NPI:1932114048
Website: www.WALGREENS.COM
Cultural Training Completed: No
Hours: [Mon, Tue, Wed, Thu, Fri] 07:00 AM - 10:00 PM, Sat 09:00 AM - 06:00 PM, Sun 10:00 AM - 06:00 PM
Other Language(s):English
Accessibility: Details Pending (P, EB, IB, PA)

IL

Sangamon

Chatham

Multi-Specialty Group

Advance Physical Therapy
1089 Jason Pl
Chatham, IL 62629
Phone:(217) 483-5858
NPI:1376706234
Website: www.advancept.net
Cultural Training Completed: Yes
Hours: [Mon, Tue, Wed, Thu, Fri, Sat] 08:00 AM - 05:00 PM
Accessibility: Some Criteria Met (I P, I EB, I IB, I PA)

Memorial ExpressCare at Chatham
101 E Plummer Blvd
Chatham, IL 62629
Phone:(217) 588-2624
NPI:1316470651
Website: http://www.memorialmd.com/
Cultural Training Completed: No
Hours: [Mon, Tue, Wed, Thu, Fri] 08:00 AM - 05:00 PM
Accessibility: Details Pending (P, EB, IB, PA)

Memorial Physician Services Chatham
101 E Plummer Blvd
Chatham, IL 62629
Phone:(217) 588-7450
NPI:1174877930

IL

Sangamon

Multi-Specialty Group

Memorial Physician Services Chatham
Website: https://www.memorialmd.com
Cultural Training Completed: No
Hours: [Mon, Tue, Wed, Thu, Fri] 08:00 AM - 05:00 PM
Accessibility: Details Pending (P, EB, IB, PA)

RIVERTON

Pharmacy: Retail

CURRY'S FAMILY PHARMACY
1275 N 7TH ST
RIVERTON, IL 62561
Phone:(217) 629-7001
NPI:1982768883
Website: www.mygnp.com/pharmacies/currys-family-pharmacy-riverton-il-62561/
Cultural Training Completed: No
Hours: [Mon, Tue, Wed, Thu, Fri] 09:00 AM - 06:00 PM, Sat 09:00 AM - 01:00 PM
Other Language(s):English
Accessibility: Details Pending (P, EB, IB, PA)

IL

Sangamon

ROCHESTER

Pharmacy: Retail

POTTER DRUG
441 S STATE ST
ROCHESTER, IL
62563
Phone:(217) 576-7028
NPI:1902319510
Website:
www.potterdrugs.com
Cultural Training
Completed: No
Hours: [Mon, Tue, Wed, Thu, Fri] 09:00 AM - 06:00 PM, Sat 09:00 AM - 01:00 PM
Other
Language(s):English
Accessibility: Details Pending (P, EB, IB, PA)

SHERMAN

Pharmacy: Retail

WALGREENS #13852
106 ILLINI BLVD
SHERMAN, IL 62684
Phone:(217) 496-2392
NPI:1215229836
Website:
www.WALGREENS.COM
Cultural Training
Completed: No
Hours: [Mon, Tue, Wed, Thu, Fri] 09:00 AM - 07:00 PM, Sat 09:00 AM - 06:00 PM, Sun 10:00 AM - 06:00 PM
Other
Language(s):English

IL

Sangamon

Pharmacy: Retail

WALGREENS #13852
Accessibility: Details Pending (P, EB, IB, PA)

SPRINGFIELD

Pharmacy

TITAN RX
3200 PLEASANT RUN
STE B
SPRINGFIELD, IL
62711
Phone:(866) 848-2679
NPI:1538899166
Website:
www.syncpharmacy.com
Cultural Training
Completed: No
Hours: [Mon, Tue, Wed, Thu, Fri] 09:00 AM - 05:00 PM
Other
Language(s):English,Spanish
Accessibility: Some Criteria Met (P, EB, IB, PA)

Pharmacy: Retail

CVS #06819
2703 STEVENSON DR
SPRINGFIELD, IL
62703
Phone:(217) 529-5468
NPI:1558464321
Website:
WWW.CVS.COM
Cultural Training
Completed: No
Hours: [Mon, Tue, Wed, Thu, Fri] 08:00 AM -

IL

Sangamon

Pharmacy: Retail

CVS #06819
09:00 PM, Sat 09:00 AM - 06:00 PM, Sun 10:00 AM - 06:00 PM
Accessibility: Details Pending (P, EB, IB, PA)

CVS #06845
2001 W
WASHINGTON ST
SPRINGFIELD, IL
62702
Phone:(217) 546-8610
NPI:1538262308
Website:
WWW.CVS.COM
Cultural Training
Completed: No
Hours: [Mon, Tue, Wed, Thu, Fri] 08:00 AM - 08:00 PM, Sat 09:00 AM - 06:00 PM, Sun 10:00 AM - 06:00 PM
Accessibility: Details Pending (P, EB, IB, PA)

CVS #06849
211 E CARPENTER ST
SPRINGFIELD, IL
62702
Phone:(217) 528-7529
NPI:1598868051
Website:
WWW.CVS.COM
Cultural Training
Completed: No
Hours: [Mon, Tue, Wed, Thu, Fri] 08:00 AM - 11:00 PM, [Sat, Sun] 09:00 AM - 08:00 PM

IL

Sangamon

Pharmacy: Retail

CVS #06849
Accessibility: Details Pending (P, EB, IB, PA)

CVS #08635
3100 S MACARTHUR
BLVD
SPRINGFIELD, IL
62704
Phone:(217) 528-4926
NPI:1881636074
Website:
WWW.CVS.COM
Cultural Training
Completed: No
Hours: [Mon, Tue, Wed, Thu, Fri] 08:00 AM - 10:00 PM, [Sat, Sun] 10:00 AM - 06:00 PM
Accessibility: Details Pending (P, EB, IB, PA)

CVS #16196
3445 FREEDOM DR
SPRINGFIELD, IL
62704
Phone:(217) 546-3270
NPI:1750303541
Website:
WWW.CVS.COM
Cultural Training
Completed: No
Hours: [Mon, Tue, Wed, Thu, Fri] 09:00 AM - 07:00 PM, Sat 09:00 AM - 05:00 PM, Sun 11:00 AM - 05:00 PM
Other
Language(s):English

IL

Sangamon

Pharmacy: Retail

CVS #16196
Accessibility: Details Pending (P, EB, IB, PA)

CVS #18072
2239 E COOK ST STE 101
SPRINGFIELD, IL 62703
Phone:(217) 753-1956
NPI:1255698189
Website: WWW.SCHNUCKS.COM
Cultural Training Completed: Yes
Hours: [Mon, Tue, Wed, Thu, Fri] 06:00 AM - 06:00 PM, Sat 09:00 AM - 06:00 PM, Sun 10:00 AM - 04:00 PM
Accessibility: Details Pending (P, EB, IB, PA)

CVS #18081
2801 CHATHAM RD
SPRINGFIELD, IL 62704
Phone:(217) 698-3441
NPI:1639114648
Website: WWW.SCHNUCKS.COM
Cultural Training Completed: Yes
Hours: [Mon, Tue, Wed, Thu, Fri] 06:00 AM - 06:00 PM, Sat 09:00 AM - 06:00 PM, Sun 10:00 AM - 04:00 PM

IL

Sangamon

Pharmacy: Retail

CVS #18081
Accessibility: Details Pending (P, EB, IB, PA)

HSHS ST JOHN'S COMMUNITY PHARM
400 N 9TH ST STE 1500
SPRINGFIELD, IL 62702
Phone:(217) 757-6045
NPI:1295209443
Cultural Training Completed: Yes
Hours: [Mon, Tue, Wed, Thu, Fri] 08:30 AM - 05:30 PM
Other Language(s):English
Accessibility: Details Pending (P, EB, IB, PA)

HY-VEE PHARMACY #1640
2115 S MACARTHUR BLVD
SPRINGFIELD, IL 62704
Phone:(217) 726-1003
NPI:1891113973
Website: www.hy-vee.com
Cultural Training Completed: No
Hours: [Mon, Tue, Wed, Thu, Fri] 08:00 AM - 07:00 PM, Sat 09:00 AM - 06:00 PM, Sun 09:00 AM - 05:00 PM

IL

Sangamon

Pharmacy: Retail

HY-VEE PHARMACY #1640
Other Language(s):English
Accessibility: Some Criteria Met (P, EB, IB, PA)

MEIJER PHARMACY #176
4200 CONESTOGA DR
SPRINGFIELD, IL 62711
Phone:(217) 547-2410
NPI:1013287853
Website: WWW.MEIJER.COM/PHARMACY
Cultural Training Completed: Yes
Hours: [Mon, Tue, Wed, Thu, Fri] 09:00 AM - 09:00 PM, Sat 09:00 AM - 07:00 PM, Sun 10:00 AM - 06:00 PM
Other Language(s):English
Accessibility: Details Pending (P, EB, IB, PA)

POTTER DRUG
3251 GINGER CREEK DR
SPRINGFIELD, IL 62711
Phone:(217) 953-7272
NPI:1962260117
Cultural Training Completed: No
Hours: [Mon, Tue, Wed, Thu, Fri] 09:00 AM -

IL

Sangamon

Pharmacy: Retail

POTTER DRUG
06:00 PM, Sat 09:00 AM - 01:00 PM
Other Language(s):English
Accessibility: Details Pending (P, EB, IB, PA)

SAM'S CLUB #8215
2300 W WHITE OAKS DR
SPRINGFIELD, IL 62704
Phone:(217) 698-5938
NPI:1033136338
Cultural Training Completed: Yes
Hours: [Mon, Tue, Wed, Thu, Fri] 09:00 AM - 07:00 PM, Sat 09:00 AM - 06:00 PM
Other Language(s):English
Accessibility: Details Pending (P, EB, IB, PA)

SPRINGFIELD CLINIC LLP
900 N 1ST ST RM 4066
SPRINGFIELD, IL 62702
Phone:(217) 391-5262
NPI:1316483266
Cultural Training Completed: No
Hours: [Mon, Tue, Wed, Thu, Fri] 08:00 AM - 04:00 PM
Other Language(s):English

IL

Sangamon

Pharmacy: Retail

SPRINGFIELD CLINIC LLP
Accessibility: Details Pending (P, EB, IB, PA)

TITAN RX
3200 PLEASANT RUN STE B
SPRINGFIELD, IL 62711
Phone:(866) 848-2679
NPI:1538899166
Website: www.syncpharmacy.com
Cultural Training Completed: No
Hours: [Mon, Tue, Wed, Thu, Fri] 09:00 AM - 05:00 PM
Other Language(s):English,Spanish
Accessibility: Some Criteria Met (P, EB, IB, PA)

WAL-MART #1602
3401 FREEDOM DR
SPRINGFIELD, IL 62704
Phone:(217) 793-3368
NPI:1659398923
Website: www.WALMART.COM
Cultural Training Completed: Yes
Hours: [Mon, Tue, Wed, Thu, Fri, Sat] 09:00 AM - 07:00 PM, Sun 10:00 AM - 06:00 PM

IL

Sangamon

Pharmacy: Retail

WAL-MART #1602
Other Language(s):English
Accessibility: Details Pending (P, EB, IB, PA)

WAL-MART #3210
2760 N DIRKSEN PKWY
SPRINGFIELD, IL 62702
Phone:(217) 522-4054
NPI:1396762688
Website: www.WALMART.COM
Cultural Training Completed: Yes
Hours: [Mon, Tue, Wed, Thu, Fri, Sat] 09:00 AM - 07:00 PM, Sun 10:00 AM - 06:00 PM
Other Language(s):English
Accessibility: Details Pending (P, EB, IB, PA)

WAL-MART #3602
1100 LEJUNE DR
SPRINGFIELD, IL 62703
Phone:(217) 529-6221
NPI:1649432782
Website: www.WALMART.COM
Cultural Training Completed: Yes
Hours: [Mon, Tue, Wed, Thu, Fri, Sat] 09:00 AM

IL

Sangamon

Pharmacy: Retail

WAL-MART #3602
- 07:00 PM, Sun 10:00 AM - 06:00 PM
Other Language(s):English
Accessibility: Details Pending (P, EB, IB, PA)

WALGREENS #01770
2625 STEVENSON DR
SPRINGFIELD, IL 62703
Phone:(217) 529-8185
NPI:1558376764
Website: www.WALGREENS.COM
Cultural Training Completed: No
Hours: [Mon, Tue, Wed, Thu, Fri] 08:00 AM - 08:00 PM, Sat 09:00 AM - 06:00 PM, Sun 10:00 AM - 06:00 PM
Other Language(s):English
Accessibility: Details Pending (P, EB, IB, PA)

WALGREENS #02071
2020 S MACARTHUR BLVD
SPRINGFIELD, IL 62704
Phone:(217) 744-1880
NPI:1457366593
Website: www.WALGREENS.COM
Cultural Training Completed: No

IL

Sangamon

Pharmacy: Retail

WALGREENS #02071
Hours: [Mon, Tue, Wed, Thu, Fri, Sat, Sun] 08:00 AM - 10:00 PM
Other Language(s):English
Accessibility: Details Pending (P, EB, IB, PA)

WALGREENS #02492
3216 E CLEAR LAKE AVE
SPRINGFIELD, IL 62702
Phone:(217) 544-7948
NPI:1629084181
Website: www.WALGREENS.COM
Cultural Training Completed: No
Hours: [Mon, Tue, Wed, Thu, Fri] 08:00 AM - 08:00 PM, Sat 09:00 AM - 06:00 PM, Sun 10:00 AM - 06:00 PM
Other Language(s):English
Accessibility: Details Pending (P, EB, IB, PA)

WALGREENS #03501
2140 N PEORIA RD
SPRINGFIELD, IL 62702
Phone:(217) 544-2925
NPI:1730194036
Website: www.WALGREENS.COM

IL

Sangamon

Pharmacy: Retail

WALGREENS #03501
Cultural Training Completed: No
Hours: [Mon, Tue, Wed, Thu, Fri] 08:00 AM - 09:00 PM, Sat 09:00 AM - 06:00 PM, Sun 10:00 AM - 06:00 PM
Other Language(s):English
Accessibility: Details Pending (P, EB, IB, PA)

WALGREENS #03901
2945 S 6TH ST
SPRINGFIELD, IL 62703
Phone:(217) 788-5846
NPI:1144235300
Website: www.WALGREENS.COM
Cultural Training Completed: No
Hours: [Mon, Tue, Wed, Thu, Fri] 08:00 AM - 10:00 PM, Sat 09:00 AM - 06:00 PM, Sun 10:00 AM - 06:00 PM
Other Language(s):English
Accessibility: Details Pending (P, EB, IB, PA)

WALGREENS #09145
1900 W JEFFERSON ST
SPRINGFIELD, IL 62702
Phone:(217) 787-0648
NPI:1720093933

IL

Sangamon

Pharmacy: Retail

WALGREENS #09145
Website: www.WALGREENS.COM
Cultural Training Completed: No
Hours: [Mon, Tue, Wed, Thu, Fri] 09:00 AM - 07:00 PM
Other Language(s):English
Accessibility: Details Pending (P, EB, IB, PA)

WALGREENS #11829
2500 S KOKE MILL RD
SPRINGFIELD, IL 62711
Phone:(217) 726-0979
NPI:1407039159
Website: www.WALGREENS.COM
Cultural Training Completed: No
Hours: [Mon, Tue, Wed, Thu, Fri] 08:00 AM - 10:00 PM, Sat 09:00 AM - 06:00 PM, Sun 10:00 AM - 06:00 PM
Other Language(s):English
Accessibility: Details Pending (P, EB, IB, PA)

WALGREENS #12427
2305 W MONROE ST
SPRINGFIELD, IL 62704
Phone:(217) 546-9558

IL

Sangamon

Pharmacy: Retail

WALGREENS #12427
NPI:1235144460
Website: www.WALGREENS.COM
Cultural Training Completed: No
Hours: [Mon, Tue, Wed, Thu, Fri] 08:00 AM - 08:00 PM, Sat 09:00 AM - 06:00 PM, Sun 10:00 AM - 06:00 PM
Other Language(s):English
Accessibility: Details Pending (P, EB, IB, PA)

WALGREENS SPECIALTY PHARMACY
1150 N 5TH ST STE B
SPRINGFIELD, IL 62702
Phone:(217) 331-6746
NPI:1720570799
Website: www.WALGREENS.COM
Cultural Training Completed: No
Hours: [Mon, Tue, Wed, Thu, Fri] 09:00 AM - 05:00 PM
Other Language(s):English
Accessibility: Details Pending (P, EB, IB, PA)

IL

Sangamon

Pharmacy: Retail

WALGREENS SPECIALTY PHARMACY
747 N RUTLEDGE ST
SPRINGFIELD, IL 62702
Phone:(217) 523-0846
NPI:1841364635
Website: www.WALGREENS.COM
Cultural Training Completed: No
Hours: [Mon, Tue, Wed, Thu, Fri] 08:30 AM - 05:30 PM
Other Language(s):English
Accessibility: Details Pending (P, EB, IB, PA)

Sherman

Skilled Nursing Facility

The Villas Senior Care Community
100 Marian Pkwy
Sherman, IL 62684
Phone:(217) 744-2299
NPI:1417957309
Website: https://www.heritageofcare.com
Cultural Training Completed: No
Hours: [Mon, Tue, Wed, Thu, Fri] 08:00 AM - 05:00 PM
Other Language(s):English

IL

Sangamon

Skilled Nursing Facility

The Villas Senior Care Community
Accessibility: Some Criteria Met (P, EB, IB, PA)

Springfield

Ambulance Service Provider

LifeStar Ambulance Service Inc
404 North 2nd Street
Springfield, IL 62702
Phone:(217) 522-8831
NPI:1629025051
Cultural Training Completed: No
Hours: [Mon, Tue, Wed, Thu, Fri] 08:00 AM - 05:00 PM
Accessibility: Details Pending (P, EB, IB, PA)

Assisted Living Facility

Springfield Supportive Living Center, LLC
2034 E Clear Lake Ave
Springfield, IL 62703
Phone:(217) 522-8843
NPI:1821129974
Website: https://www.springfieldsupportiveliving.com/
Cultural Training Completed: No
Hours: [Mon, Tue, Wed, Thu, Fri] 08:00 AM - 05:00 PM
Other Language(s):English

IL

Sangamon

Assisted Living Facility

Springfield Supportive Living Center, LLC
Accessibility: Details Pending (P, EB, IB, PA)

The Mary Bryant Home Association
2960 Stanton St
Springfield, IL 62703
Phone:(217) 529-1611
NPI:1255530945
Cultural Training Completed: No
Hours: [Mon, Tue, Wed, Thu, Fri] 09:00 AM - 03:00 PM
Other Language(s):English
Accessibility: Details Pending (P, EB, IB, PA)

Timberlake Senior Living
2521 Empowerment Rd
Springfield, IL 62703
Phone:(217) 321-2100
Website: https://timberlakesl.com/
Cultural Training Completed: No
Hours: [Mon, Tue, Wed, Thu, Fri] 08:00 AM - 05:00 PM
Accessibility: Details Pending (P, EB, IB, PA)

Timberlake Supportive Living
2521 Empowerment Rd
Springfield, IL 62703

IL

Sangamon

Assisted Living Facility

Timberlake Supportive Living
Phone:(217) 321-2100
NPI:1851793285
Website: https://timberlakesl.com
Cultural Training Completed: No
Hours: [Mon, Tue, Wed, Thu, Fri] 08:00 AM - 04:30 PM
Other Language(s):English
Accessibility: Details Pending (P, EB, IB, PA)

Durable Medical Equipment (DME) & Medical Supplies

Apria Healthcare Inc
775 E Linton Ave
Springfield, IL 62703
Phone:(231) 222-4326
NPI:1114905767
Website: https://www.apria.com/
Cultural Training Completed: No
Hours: [Mon, Tue, Wed, Thu, Fri, Sat, Sun] 12:00 AM - 11:59 PM
Other Language(s):English
Accessibility: Details Pending (P, EB, IB, PA)

Lincare Inc Springfield
2108 S MacArthur Blvd
Springfield, IL 62704
Phone:(217) 528-1166

IL

Sangamon

Durable Medical Equipment (DME) & Medical Supplies

Lincare Inc Springfield
NPI:1629143466
Cultural Training Completed: No
Hours: [Mon, Tue, Wed, Thu, Fri, Sat, Sun] 08:00 AM - 05:00 PM
Other Language(s):English
Accessibility: Details Pending (P, EB, IB, PA)

Memorial Home Services of Central Illinois, Inc.
644 N 2nd St
Springfield, IL 62702
Phone:(217) 788-4663
NPI:1336111053
Website: https://www.memorialhomeservices.com/
Cultural Training Completed: Yes
Hours: [Mon, Tue, Wed, Thu, Fri] 08:00 AM - 05:00 PM
Accessibility: Some Criteria Met (P, EB, IB, PA)

Memorial Home Services of Central Illinois, Inc.
644 N 2nd St
Springfield, IL 62702
Phone:(217) 788-4663
NPI:1194134361

IL

Sangamon

Durable Medical Equipment (DME) & Medical Supplies

Memorial Home Services of Central Illinois, Inc.
Website: https://www.memorialhomeservices.com/
Cultural Training Completed: No
Hours: [Mon, Tue, Wed, Thu, Fri] 08:00 AM - 05:00 PM
Accessibility: Some Criteria Met (P, EB, IB, PA)

Personal Mobility
2924 N Dirksen Pkwy
Springfield, IL 62702
Phone:(217) 241-1548
Website: www.personalmobilityinc.com
Cultural Training Completed: No
Hours: [Mon, Tue, Wed, Thu, Fri] 08:00 AM - 05:00 PM
Other Language(s):English
Accessibility: Details Pending (P, EB, IB, PA)

Rotech
2865 Via Verde St
Springfield, IL 62703
Phone:(217) 726-8546
NPI:1346220118
Cultural Training Completed: Yes

IL

Sangamon

Durable Medical Equipment (DME) & Medical Supplies

Rotech
Hours: [Mon, Tue, Wed, Thu, Fri] 09:00 AM - 04:00 PM
Accessibility: Some Criteria Met (P, EB, IB, PA)

SIU PHYSICIANS AND SURGEONS
747 N Rutledge St
Springfield, IL 62702
Phone:(217) 545-8000
NPI:1821290057
Cultural Training Completed: No
Hours: [Mon, Tue, Wed, Thu, Fri] 08:00 AM - 05:00 PM
Other Language(s):English
Accessibility: Some Criteria Met (P, EB, IB, PA)

SIU Physicians & Surgeons, Inc.
747 North Rutledge Street
3rd Floor
Springfield, IL 62702
Phone:(217) 545-0885
NPI:1821290057
Cultural Training Completed: No
Hours: [Mon, Tue, Wed, Thu, Fri] 08:00 AM - 05:00 PM
Accessibility: Some Criteria Met (P, EB, IB, PA)

IL

Sangamon

Durable Medical Equipment (DME) & Medical Supplies

Vono Pharmacy & Convenient Center, Inc
400 N 1st St
Springfield, IL 62702
Phone:(217) 522-2403
NPI:1235437559
Website: https://www.vono.com
Cultural Training Completed: No
Hours: [Mon, Tue, Wed, Thu, Fri] 08:00 AM - 05:00 PM
Accessibility: Details Pending (P, EB, IB, PA)

Home Delivered Meals

Senior Services of Central Illinois, Inc.
701 W Mason St
Springfield, IL 62702
Phone:(217) 528-4035
Website: https://www.centralilseniors.org/
Cultural Training Completed: No
Hours: [Mon, Tue, Wed, Thu, Fri] 08:30 AM - 05:00 PM
Other Language(s):English
Accessibility: Details Pending (P, EB, IB, PA)

IL

Sangamon

Home Health

Memorial Home Services
720 N Bond St
Springfield, IL 62702
Phone:(312) 567-2000
NPI:1982607123
Website: https://www.memorialhomeservices.com/
Cultural Training Completed: No
Hours: [Mon, Tue, Wed, Thu, Fri] 08:00 AM - 05:00 PM
Other Language(s):English
Accessibility: Details Pending (P, EB, IB, PA)

Memorial Home Services, NFP
701 North 1st Street
Springfield, IL 62781
Phone:(217) 788-4663
NPI:1982607123
Website: https://www.memorialhomeservices.com/
Cultural Training Completed: No
Hours: [Mon, Tue, Wed, Thu, Fri] 08:00 AM - 05:00 PM
Accessibility: Some Criteria Met (P, EB, IB, PA)

Memorial Home Services, NFP
701 North First Steet
Springfield, IL 62781
Phone:(217) 788-4663

IL

Sangamon

Home Health

Memorial Home Services, NFP
NPI:1982607123
Website: https://www.memorialhomeservices.com/
Cultural Training Completed: No
Hours: [Mon, Tue, Wed, Thu, Fri] 08:00 AM - 04:30 PM
Other Language(s):English
Accessibility: Some Criteria Met (I P, I EB, P IB, I PA)

Hospice Care, Community Based

Avalon Hospice of Springfield
2815 Old Jacksonville Rd
Ste 202
Springfield, IL 62704
Phone:(217) 525-6200
NPI:1811393564
Website: https://www.dupagehealth.org
Cultural Training Completed: No
Hours: [Mon, Tue, Wed, Thu, Fri] 08:00 AM - 05:00 PM
Accessibility: Some Criteria Met (I P, I EB, I IB, I PA)

Memorial Home Services
720 N Bond St
Springfield, IL 62702

IL

Sangamon

Hospice Care, Community Based

Memorial Home Services
Phone:(847) 983-1400
NPI:1003935560
Website: https://www.memorialhomeservices.com/
Cultural Training Completed: No
Hours: [Mon, Tue, Wed, Thu, Fri] 08:00 AM - 05:00 PM
Other Language(s):English
Accessibility: Details Pending (P P, P EB, P IB, P PA)

Memorial Home Services, NFP
701 North First Steet
Springfield, IL 62781
Phone:(217) 788-4663
NPI:1003935560
Website: https://www.memorialhomeservices.com/
Cultural Training Completed: No
Hours: [Mon, Tue, Wed, Thu, Fri] 08:00 AM - 04:30 PM
Other Language(s):English
Accessibility: Some Criteria Met (I P, I EB, P IB, I PA)

Memorial Home Services, NFP
701 North 1st Street
Springfield, IL 62781

IL

Sangamon

Hospice Care, Community Based

Memorial Home Services, NFP
Phone:(217) 788-4663
NPI:1003935560
Website: https://www.memorialhomeservices.com/
Cultural Training Completed: No
Hours: [Mon, Tue, Wed, Thu, Fri] 08:00 AM - 05:00 PM
Accessibility: Some Criteria Met (I P, I EB, P IB, I PA)

Laboratory Testing

Quest Diagnostics-Springfield-3119 Robbins Rd
3119 Robbins Rd
Springfield, IL 62704
Phone:(217) 793-2282
NPI:1881630614
Website: http://www.amitahealth.org
Cultural Training Completed: No
Hours: [Mon, Tue, Wed, Thu, Fri] 08:00 AM - 05:00 PM
Accessibility: Details Pending (P P, P EB, P IB, P PA)

Springfield Clinic
1351 S 8th St
Springfield, IL 62703
Phone:(217) 528-7541
NPI:1396782363

IL

Sangamon

Laboratory Testing

Springfield Clinic
Website: https://www.springfieldclinic.com/
Cultural Training Completed: No
Hours: [Mon, Tue, Wed, Thu, Fri] 08:00 AM - 05:00 PM
Accessibility: Some Criteria Met (I P, I EB, I IB, I PA)

Springfield Clinic Lab
1025 S 6th St
Springfield, IL 62703
Phone:(447) 448-3041
NPI:1396782363
Website: https://www.springfieldclinic.com/
Cultural Training Completed: No
Hours: [Mon, Tue, Wed, Thu, Fri] 08:00 AM - 05:00 PM
Accessibility: Some Criteria Met (I P, I EB, I IB, I PA)

Multi-Specialty Group

Arcadia Care On the Hill
555 W Carpenter St
Springfield, IL 62702
Phone:(217) 525-1880
NPI:1700598059
Website: credentialing@rcmexperts.com
Cultural Training Completed: No

IL

Sangamon

Multi-Specialty Group

Arcadia Care On the Hill
Hours: [Mon, Tue, Wed, Thu, Fri] 08:00 AM - 05:00 PM
Accessibility: Details Pending (P P, P EB, P IB, P PA)

Elu, LLC
901 S 2nd St
Ste 201
Springfield, IL 62704
Phone:(877) 358-2998
NPI:1396222394
Cultural Training Completed: No
Hours: [Mon, Tue, Wed, Thu, Fri] 08:00 AM - 05:00 PM
Accessibility: Details Pending (P P, P EB, P IB, P PA)

Family Medicine-Springfield
520 N 4th St
Springfield, IL 62702
Phone:(217) 545-8000
NPI:1396097960
Website: http://www.siumed.org
Cultural Training Completed: No
Hours: [Mon, Tue, Wed, Thu, Fri] 08:00 AM - 04:30 PM
Other Language(s):French,English
Accessibility: Some Criteria Met (I P, I EB, I IB, I PA)

IL

Sangamon

Multi-Specialty Group

Gastro/GIM/IM Hosps - Moy
751 N Rutledge St
Ste 1100
Springfield, IL 62702
Phone:(217) 545-3821
NPI:1558385989
Website: http://www.siumed.org
Cultural Training Completed: No
Hours: [Mon, Tue, Wed, Thu, Fri] 08:00 AM - 05:00 PM
Accessibility: Details Pending (P P, P EB, P IB, P PA)

Memorial Medical Center
320 E Carpenter St
Springfield, IL 62702
Phone:(217) 788-3948
NPI:1033171343
Website: http://www.memorialmedical.com/
Cultural Training Completed: No
Hours: [Mon, Tue, Wed, Thu, Fri] 08:00 AM - 05:00 PM
Accessibility: Some Criteria Met (I P, I EB, I IB, I PA)

Memorial Medical Center
701 North First
Springfield, IL 62781
Phone:(217) 545-8000
NPI:1396097960

IL

Sangamon

Multi-Specialty Group

Memorial Medical Center
Website: http://www.siumed.org
Cultural Training Completed: No
Hours: [Mon, Tue, Wed, Thu, Fri] 08:00 AM - 05:00 PM
Accessibility: Details Pending (P P, P EB, P IB, P PA)

Memorial Physician Servcies South Sixth Medical Associates
2950 S 6th St
Springfield, IL 62703
Phone:(217) 588-7450
NPI:1174877930
Website: https://www.memorialmd.com
Cultural Training Completed: No
Hours: [Mon, Tue, Wed, Thu, Fri] 08:00 AM - 05:00 PM
Other Language(s):English
Accessibility: Some Criteria Met (I P, I EB, I IB, I PA)

Memorial Physician Services Express Care
3220 Atlanta St
Springfield, IL 62707
Phone:(217) 588-7400
NPI:1174877930
Website: https://www.memorialmd.com

IL

Sangamon

Multi-Specialty Group

Memorial Physician Services Express Care
Cultural Training Completed: No
Hours: [Mon, Tue, Wed, Thu, Fri] 08:00 AM - 05:00 PM
Other Language(s):English
Accessibility: Some Criteria Met (I P, I EB, I IB, I PA)

Memorial Physician Services Koke Mill
3132 Old Jacksonville Rd
Ste 200
Springfield, IL 62704
Phone:(217) 588-2600
NPI:1174877930
Website: https://www.memorialmd.com
Cultural Training Completed: No
Hours: [Mon, Tue, Wed, Thu, Fri] 08:00 AM - 05:00 PM
Other Language(s):English
Accessibility: Some Criteria Met (I P, I EB, P IB, I PA)

Memorial Physician Services Koke Mill
3132 Old Jacksonville Rd
Ste 210
Springfield, IL 62704
Phone:(217) 862-0800
NPI:1174877930

IL

Sangamon

Multi-Specialty Group

Memorial Physician Services Koke Mill
Website: https://www.memorialmd.com
Cultural Training Completed: No
Hours: [Mon, Tue, Wed, Thu, Fri] 08:00 AM - 05:00 PM
Other Language(s):English
Accessibility: Some Criteria Met (I P, I EB, I IB, I PA)

Memorial Physician Services Vine Street
3225 Hedley Rd
Springfield, IL 62711
Phone:(217) 726-7300
NPI:1174877930
Website: https://www.memorialmd.com
Cultural Training Completed: No
Hours: [Mon, Tue, Wed, Thu, Fri] 08:00 AM - 05:00 PM
Other Language(s):English
Accessibility: Some Criteria Met (I P, I EB, I IB, I PA)

Memorial Urgent Care
2950 S 6th St
Springfield, IL 62703
Phone:(217) 588-2600
NPI:1275065906

IL

Sangamon

Multi-Specialty Group

Memorial Urgent Care
Website: http://www.memorialmd.com
Cultural Training Completed: No
Hours: [Mon, Tue, Wed, Thu, Fri] 08:00 AM - 05:00 PM, [Sat, Sun] 08:00 AM - 08:00 PM
Accessibility: Some Criteria Met (I P, I EB, I IB, I PA)

Memorial Urgent Care Koke
3132 Old Jacksonville Rd
Ste 110
Springfield, IL 62704
Phone:(217) 588-2600
NPI:1275065906
Website: http://www.memorialmd.com
Cultural Training Completed: No
Hours: [Mon, Tue, Wed, Thu, Fri] 08:00 AM - 05:00 PM, [Sat, Sun] 08:00 AM - 08:00 PM
Accessibility: Some Criteria Met (I P, I EB, I IB, I PA)

Mental Health Center of Cental Illinois dba Memorial Counseling Associates
901 N 1st St
Ste 225
Springfield, IL 62702
Phone:(217) 788-4065

IL

Sangamon

Multi-Specialty Group

Mental Health Center of Cental Illinois dba Memorial Counseling Associates
NPI:1750614798
Cultural Training Completed: No
Hours: [Mon, Tue, Wed, Thu, Fri] 08:00 AM - 05:00 PM
Accessibility: Details Pending (P P, P EB, P IB, P PA)

OSF Congenital Heart Center - Springfield - Farragut
2524 Farragut Dr
Springfield, IL 62704
Phone:(309) 655-3800
NPI:1922445527
Website: http://www.osfhealthcare.org
Cultural Training Completed: No
Hours: [Mon, Tue, Wed, Thu, Fri] 08:00 AM - 05:00 PM
Other Language(s):English
Accessibility: Some Criteria Met (I P, I EB, I IB, I PA)

Orthopaedic Center of Illinois
1301 S Koke Mill Rd
Springfield, IL 62711
Phone:(217) 547-9100
NPI:1154300572
Cultural Training Completed: No

IL

Sangamon

Multi-Specialty Group

Orthopaedic Center of Illinois
Hours: [Mon, Tue, Wed, Thu, Fri] 08:00 AM - 05:00 PM
Accessibility: Some Criteria Met (I P, I EB, I IB, I PA)

Pathology Associates Of Central Illinois Ltd
701 North First Street
Springfield, IL 62781
Phone:(217) 788-3060
NPI:1548363138
Website: https://www.hshs.org
Cultural Training Completed: No
Hours: [Mon, Tue, Wed, Thu, Fri] 08:00 AM - 05:00 PM
Other Language(s):English
Accessibility: Details Pending (P P, P EB, P IB, P PA)

Peds Cardiology at MOB
400 N 9th St
2
Springfield, IL 62702
Phone:(217) 545-8000
NPI:1558385989
Website: http://www.siumed.org
Cultural Training Completed: No
Hours: [Mon, Tue, Wed, Thu, Fri] 08:00 AM - 04:30 PM

IL

Sangamon

Multi-Specialty Group

Peds Cardiology at MOB
Accessibility: Some Criteria Met (P, EB, IB, PA)

Prairie Cardiovascular Consultants Ltd
619 E Mason St
Springfield, IL 62701
Phone:(217) 788-0706
NPI:1811096811
Website: https://www.boydhcs.org
Cultural Training Completed: No
Hours: [Mon, Tue, Wed, Thu, Fri] 08:00 AM - 05:00 PM
Accessibility: Some Criteria Met (P, EB, IB, PA)

Robert C Russell M D S C
3050 Montvale Dr
Ste B
Springfield, IL 62704
Phone:(217) 525-0808
NPI:1396835641
Website: http://www.heartlandplasticsurgerycenter.com/
Cultural Training Completed: No
Hours: [Mon, Tue, Wed, Thu, Fri] 08:00 AM - 05:00 PM
Accessibility: Details Pending (P, EB, IB, PA)

IL

Sangamon

Multi-Specialty Group

SCI 1st Floor Clinic B
315 W Carpenter St
Fl 1
Springfield, IL 62702
Phone:(217) 545-8000
NPI:1558385989
Website: http://www.siumed.org
Cultural Training Completed: No
Hours: [Mon, Tue, Wed, Thu, Fri] 08:00 AM - 05:00 PM
Accessibility: Some Criteria Met (P, EB, IB, PA)

SIU Cardiothoracic Surgery at Prairie Heart Institute
619 E Madison St
5th Floor
Springfield, IL 62701
Phone:(217) 545-8000
NPI:1558385989
Website: http://www.siumed.org
Cultural Training Completed: No
Hours: [Mon, Tue, Wed, Thu, Fri] 08:00 AM - 05:00 PM
Accessibility: Some Criteria Met (P, EB, IB, PA)

SIU Center For Family Medicine
710 N 8th St
Springfield, IL 62702
Phone:(217) 525-1064
NPI:1396097960

IL

Sangamon

Multi-Specialty Group

SIU Center For Family Medicine
Website: http://www.siumed.org
Cultural Training Completed: No
Hours: [Mon, Tue, Wed, Fri] 08:30 AM - 05:00 PM, Thu 08:00 AM - 05:00 PM
Other Language(s):French,English
Accessibility: Some Criteria Met (P, EB, IB, PA)

SIU Center For Family Medicine
3220 Atlanta St
Ste 100
Springfield, IL 62707
Phone:(217) 545-4968
NPI:1396097960
Website: http://www.siumed.org
Cultural Training Completed: No
Hours: [Mon, Tue, Wed, Thu, Fri] 08:00 AM - 05:00 PM
Accessibility: Some Criteria Met (P, EB, IB, PA)

SIU Center for Family Medicine - General Internal Medicine Clinic
751 N Rutledge St
Ste 1100
Springfield, IL 62702
Phone:(217) 545-8000

IL

Sangamon

Multi-Specialty Group

SIU Center for Family Medicine - General Internal Medicine Clinic
NPI:1396097960
Website: http://www.siumed.org
Cultural Training Completed: No
Hours: [Mon, Tue, Wed, Thu, Fri] 08:00 AM - 05:00 PM
Accessibility: Some Criteria Met (P, EB, IB, PA)

SIU Center for Maternal Fetal Medicine
400 N 9th St
Ste A
Springfield, IL 62702
Phone:(217) 545-8000
NPI:1558385989
Website: http://www.siumed.org
Cultural Training Completed: No
Hours: [Mon, Tue, Wed, Thu, Fri] 08:00 AM - 05:00 PM
Accessibility: Details Pending (P, EB, IB, PA)

SIU Child & Adolescent Psychiatry
319 E MADISON ST
FL 2
Springfield, IL 62701
Phone:(217) 545-8000
NPI:1558385989

IL

Sangamon

Multi-Specialty Group

SIU Child & Adolescent Psychiatry
Website: http://www.siumed.org
Cultural Training Completed: No
Hours: [Mon, Tue, Wed, Thu, Fri] 08:00 AM - 05:00 PM
Accessibility: Some Criteria Met (I P, I EB, P IB, I PA)

SIU HEALTHCARE
619 E Mason St
Ste 3P25
Springfield, IL 62701
Phone:(217) 545-8000
NPI:1558385989
Website: http://www.siumed.org
Cultural Training Completed: No
Hours: [Mon, Tue, Wed, Thu, Fri] 08:00 AM - 05:00 PM
Accessibility: Details Pending (P P, P EB, P IB, P PA)

SIU Healthcare
619 E Mason St
Springfield, IL 62701
Phone:(217) 545-8000
NPI:1558385989
Website: http://www.siumed.org
Cultural Training Completed: No
Hours: [Mon, Tue, Wed, Thu, Fri] 08:00 AM - 05:00 PM

IL

Sangamon

Multi-Specialty Group

SIU Healthcare
Other Language(s):English
Accessibility: Some Criteria Met (I P, I EB, I IB, I PA)

SIU Healthcare
301 N 8th St
Ste 4B
Springfield, IL 62701
Phone:(217) 545-8000
NPI:1558385989
Website: http://www.siumed.org
Cultural Training Completed: No
Hours: [Mon, Tue, Wed, Thu, Fri] 08:00 AM - 05:00 PM
Accessibility: Some Criteria Met (I P, I EB, P IB, I PA)

SIU Nephrology
3401 Conifer Dr
Springfield, IL 62711
Phone:(217) 545-8000
NPI:1558385989
Website: http://www.siumed.org
Cultural Training Completed: No
Hours: [Mon, Tue, Wed, Thu, Fri] 08:00 AM - 05:00 PM
Accessibility: Details Pending (P P, P EB, P IB, P PA)

SIU Neurosurgery Clinic
747 N Rutledge St
Fl 2

IL

Sangamon

Multi-Specialty Group

SIU Neurosurgery Clinic
Springfield, IL 62702
Phone:(217) 545-8000
NPI:1558385989
Website: http://www.siumed.org
Cultural Training Completed: No
Hours: [Mon, Tue, Wed, Thu, Fri] 08:00 AM - 04:30 PM
Accessibility: Some Criteria Met (I P, I EB, I IB, I PA)

SIU Obstetrics & Gynecology
400 N 9th St
Fl 3
Springfield, IL 62702
Phone:(217) 545-8000
NPI:1558385989
Website: http://www.siumed.org
Cultural Training Completed: No
Hours: [Mon, Tue, Wed, Thu, Fri] 08:00 AM - 05:00 PM
Accessibility: Details Pending (P P, P EB, P IB, P PA)

SIU Orthopedics at St. John's Pavilion
301 N 8th St
Ste 3B
Springfield, IL 62701
Phone:(217) 545-8000
NPI:1558385989
Website: http://www.siumed.org

IL

Sangamon

Multi-Specialty Group

SIU Orthopedics at St. John's Pavilion
Cultural Training Completed: No
Hours: [Mon, Tue, Wed, Thu, Fri] 08:00 AM - 05:00 PM
Accessibility: Some Criteria Met (I P, I EB, I IB, I PA)

SIU PHYSICIANS & SURGEONS,INC
415 N 9TH ST
STE 4W64
Springfield, IL 62701
Phone:(217) 545-8000
NPI:1558385989
Website: http://www.siumed.org
Cultural Training Completed: No
Hours: [Mon, Tue, Wed, Thu, Fri] 08:00 AM - 05:00 PM
Accessibility: Details Pending (P P, P EB, P IB, P PA)

SIU PHYSICIANS AND SURGEONS INC
301 N 8th St
Pav # 4B
Springfield, IL 62701
Phone:(217) 528-7541
NPI:1558385989
Website: http://www.siumed.org
Cultural Training Completed: No

IL

Sangamon

Multi-Specialty Group

SIU PHYSICIANS AND SURGEONS INC
Hours: [Mon, Tue, Wed, Thu, Fri] 08:00 AM - 05:00 PM
Accessibility: Details Pending (P, EB, IB, PA)

SIU PHYSICIANS AND SURGEONS INC
747 N RUTLEDGE ST
FL 5
Springfield, IL 62702
Phone:(217) 545-7362
NPI:1558385989
Website: http://www.siumed.org
Cultural Training Completed: No
Hours: [Mon, Tue, Wed, Thu, Fri] 08:00 AM - 05:00 PM
Accessibility: Details Pending (P, EB, IB, PA)

SIU Pediatric Orthopedic Surgery
400 N 2nd St
Springfield, IL 62702
Phone:(217) 545-8000
NPI:1558385989
Website: http://www.siumed.org
Cultural Training Completed: Yes
Hours: [Mon, Tue, Wed, Thu, Fri] 08:00 AM - 04:30 PM

IL

Sangamon

Multi-Specialty Group

SIU Pediatric Orthopedic Surgery
Accessibility: Some Criteria Met (P, EB, IB, PA)

SIU Pediatrics - St. John's Pavilion
301 N 8th St
Fl 3
Springfield, IL 62701
Phone:(217) 545-8000
NPI:1558385989
Website: http://www.siumed.org
Cultural Training Completed: No
Hours: [Mon, Tue, Wed, Thu, Fri] 08:00 AM - 05:00 PM
Accessibility: Details Pending (P, EB, IB, PA)

SIU Pediatrics - Women and Childrens Clinic
400 N 9th St
Fl 4
Springfield, IL 62702
Phone:(217) 545-8000
NPI:1558385989
Website: http://www.siumed.org
Cultural Training Completed: No
Hours: [Mon, Tue, Wed, Thu, Fri] 08:00 AM - 05:00 PM
Accessibility: Details Pending (P, EB, IB, PA)

IL

Sangamon

Multi-Specialty Group

SIU Physicians Surgeons Inc
320 E Carpenter St
Springfield, IL 62702
Phone:(217) 545-8000
NPI:1558385989
Website: http://www.siumed.org
Cultural Training Completed: No
Hours: [Mon, Tue, Wed, Thu, Fri] 08:00 AM - 05:00 PM
Accessibility: Details Pending (P, EB, IB, PA)

SIU Physicians & Surgeon
315 W Carpenter St
A
Springfield, IL 62702
Phone:(217) 545-8000
NPI:1558385989
Website: https://www.siumed.edu
Cultural Training Completed: Yes
Hours: [Mon, Tue, Wed, Thu, Fri] 08:00 AM - 05:00 PM
Accessibility: Some Criteria Met (P, EB, IB, PA)

SIU Physicians & Surgeons, Inc
319 E MADISON STREET
3RD FLOOR
Springfield, IL 62702
Phone:(217) 545-8000
NPI:1558385989

IL

Sangamon

Multi-Specialty Group

SIU Physicians & Surgeons, Inc
Website: http://www.siumed.org
Cultural Training Completed: No
Hours: [Mon, Tue, Wed, Thu, Fri] 08:00 AM - 05:00 PM
Accessibility: Details Pending (P, EB, IB, PA)

SIU Physicians & Surgeons, Inc.
400 N 9th St
Springfield, IL 62702
Phone:(217) 545-8000
NPI:1558385989
Website: https://www.siumed.edu
Cultural Training Completed: No
Hours: [Mon, Tue, Wed, Thu, Fri] 08:00 AM - 05:00 PM
Accessibility: Details Pending (P, EB, IB, PA)

SIU Physicians & Surgeons, Inc.
400 N 9th St
Springfield, IL 62702
Phone:(217) 545-7214
NPI:1487767133
Website: http://www.siumed.edu/
Cultural Training Completed: No
Hours: [Mon, Tue, Wed, Thu, Fri] 08:00 AM - 04:00 PM

IL

Sangamon

Multi-Specialty Group

SIU Physicians & Surgeons, Inc.
Accessibility: Some Criteria Met (P, EB, IB, PA)

SIU Physicians & Surgeons, Inc.
319 E Madison St
Springfield, IL 62701
Phone:(217) 545-8000
NPI:1487767133
Website:
http://www.siumed.edu/
Cultural Training Completed: No
Hours: [Mon, Tue, Wed, Thu, Fri] 08:00 AM - 05:00 PM
Accessibility: Some Criteria Met (P, EB, IB, PA)

SIU Physicians & Surgeons, Inc.
747 North Rutlege Street
4th Floor
Springfield, IL 62702
Phone:(217) 545-8000
NPI:1558385989
Website:
http://www.siumed.org
Cultural Training Completed: Yes
Hours: [Mon, Tue, Wed, Thu, Fri] 08:00 AM - 04:30 PM
Accessibility: Some Criteria Met (P, EB, IB, PA)

IL

Sangamon

Multi-Specialty Group

SIU Physicians & Surgeons, Inc.
747 N Rutledge St
Fl 5
Springfield, IL 62702
Phone:(217) 545-8000
NPI:1558385989
Website:
http://www.siumed.org
Cultural Training Completed: No
Hours: [Mon, Tue, Wed, Thu, Fri] 08:00 AM - 05:00 PM
Accessibility: Details Pending (P, EB, IB, PA)

SIU Physicians & Surgeons, Inc.
302 W HAY STREET
STE 200
Springfield, IL 62702
Phone:(217) 545-8000
NPI:1558385989
Website:
http://www.siumed.org
Cultural Training Completed: No
Hours: [Mon, Tue, Wed, Thu, Fri] 08:00 AM - 05:00 PM
Accessibility: Details Pending (P, EB, IB, PA)

SIU Physicians & Surgeons, Inc.
400 N 9TH ST
4TH FLOOR, CLINIC 4B
Springfield, IL 62701
Phone:(217) 545-8000

IL

Sangamon

Multi-Specialty Group

SIU Physicians & Surgeons, Inc.
NPI:1558385989
Website:
http://www.siumed.org
Cultural Training Completed: No
Hours: [Mon, Tue, Wed, Thu, Fri] 08:00 AM - 05:00 PM
Accessibility: Some Criteria Met (P, EB, IB, PA)

SIU Physicians and Surgeons
319 E Madison St
Springfield, IL 62701
Phone:(217) 545-8000
NPI:1558385989
Website:
http://www.siumed.org
Cultural Training Completed: No
Hours: [Mon, Tue, Wed, Thu, Fri] 08:00 AM - 04:30 PM
Other Language(s):French,Chinese,Arabic,Gujarati,English
Accessibility: Some Criteria Met (P, EB, IB, PA)

SIU Physicians and Surgeons
400 N 9th St
4
Springfield, IL 62702
Phone:(217) 545-8000
NPI:1558385989

IL

Sangamon

Multi-Specialty Group

SIU Physicians and Surgeons
Website:
http://www.siumed.org
Cultural Training Completed: No
Hours: [Mon, Tue, Wed, Thu, Fri] 08:00 AM - 04:30 PM
Other Language(s):English
Accessibility: Some Criteria Met (P, EB, IB, PA)

SIU Physicians and Surgeons
751 N Rutledge St
Springfield, IL 62702
Phone:(217) 545-8000
NPI:1558385989
Website:
http://www.siumed.org
Cultural Training Completed: Yes
Hours: [Mon, Tue, Wed, Thu, Fri] 08:00 AM - 04:30 PM
Accessibility: Some Criteria Met (P, EB, IB, PA)

SIU Physicians and Surgeons Inc
301 N 8th St
5B
Springfield, IL 62701
Phone:(217) 545-8000
NPI:1558385989
Website:
http://www.siumed.org
Cultural Training Completed: No

IL

Sangamon

Multi-Specialty Group

SIU Physicians and Surgeons Inc
Hours: [Mon, Tue, Wed, Thu, Fri] 08:00 AM - 05:00 PM
Accessibility: Some Criteria Met (P, EB, IB, PA)

SIU Physicians and Surgeons Inc
319 E Madison St
Springfield, IL 62701
Phone:(217) 545-8000
NPI:1033397138
Website: https://lincolnprairiebhc.com/
Cultural Training Completed: No
Hours: [Mon, Tue, Wed, Thu, Fri] 08:00 AM - 05:00 PM
Accessibility: Details Pending (P, EB, IB, PA)

SIU Physicians and Surgeons Inc
319 E Madison St
Springfield, IL 62701
Phone:(217) 545-8000
NPI:1396097960
Website: http://www.siumed.org
Cultural Training Completed: No
Hours: [Mon, Tue, Wed, Thu, Fri] 08:00 AM - 05:00 PM
Accessibility: Details Pending (P, EB, IB, PA)

IL

Sangamon

Multi-Specialty Group

SIU Physicians and Surgeons Inc
400 N 9th St
4
Springfield, IL 62702
Phone:(217) 545-8000
NPI:1396097960
Website: http://www.siumed.org
Cultural Training Completed: No
Hours: [Mon, Tue, Wed, Thu, Fri] 08:00 AM - 05:00 PM
Accessibility: Details Pending (P, EB, IB, PA)

SIU Physicians and Surgeons, Inc
747 N RUTLEDGE ST
4TH FLOOR
Springfield, IL 62702
Phone:(217) 545-7721
NPI:1558385989
Website: http://www.siumed.org
Cultural Training Completed: No
Hours: [Mon, Tue, Wed, Thu, Fri] 08:00 AM - 05:00 PM
Accessibility: Details Pending (P, EB, IB, PA)

SIU Physicians and Surgeons, Inc
747 N Rutledge St
5
Springfield, IL 62702
Phone:(217) 545-7362
NPI:1558385989

IL

Sangamon

Multi-Specialty Group

SIU Physicians and Surgeons, Inc
Website: http://www.siumed.org
Cultural Training Completed: No
Hours: [Mon, Tue, Wed, Thu, Fri] 08:00 AM - 05:00 PM
Accessibility: Details Pending (P, EB, IB, PA)

SIU Physicians and Surgeons, Inc
747 N RUTLEDGE ST
5
Springfield, IL 62702
Phone:(217) 545-8000
NPI:1558385989
Website: http://www.siumed.org
Cultural Training Completed: No
Hours: [Mon, Tue, Wed, Thu, Fri] 08:00 AM - 05:00 PM
Accessibility: Details Pending (P, EB, IB, PA)

SIU Psychiatry
319 E MADISON ST
FL 3
Springfield, IL 62701
Phone:(217) 545-8000
NPI:1558385989
Website: http://www.siumed.org
Cultural Training Completed: No

IL

Sangamon

Multi-Specialty Group

SIU Psychiatry
Hours: [Mon, Tue, Wed, Thu, Fri] 08:00 AM - 05:00 PM
Accessibility: Some Criteria Met (P, EB, IB, PA)

SIU Urology AT St. John's Pavilion
301 N 8th St
Springfield, IL 62701
Phone:(217) 545-8000
NPI:1558385989
Website: http://www.siumed.org
Cultural Training Completed: Yes
Hours: [Mon, Tue, Wed, Thu, Fri] 08:00 AM - 04:30 PM
Accessibility: Details Pending (P, EB, IB, PA)

SPRINGFIELD HOSPITAL, INC.
5230 6th Street Frontage Rd E
Springfield, IL 62703
Phone:(217) 585-1180
NPI:1033397138
Website: https://lincolnprairiebhc.com/
Cultural Training Completed: No
Hours: [Mon, Tue, Wed, Thu, Fri] 08:00 AM - 05:00 PM, [Sat, Sun] 12:00 AM - 11:59 PM

IL

Sangamon

Multi-Specialty Group

SPRINGFIELD HOSPITAL, INC.
Other Language(s):Hindi,English
Accessibility: Details Pending (P, EB, IB, PA)

Simmons Cancer
315 W Carpenter St
Springfield, IL 62702
Phone:(217) 545-8000
NPI:1558385989
Website: http://www.siumed.org
Cultural Training Completed: Yes
Hours: [Mon, Tue, Wed, Thu, Fri] 08:00 AM - 04:30 PM
Accessibility: Some Criteria Met (P, EB, IB, PA)

Siu P&S
751 N Rutledge St
Ste 1700
Springfield, IL 62702
Phone:(217) 545-8000
NPI:1558385989
Website: http://www.siumed.org
Cultural Training Completed: Yes
Hours: [Mon, Tue, Wed, Thu, Fri] 08:00 AM - 04:30 PM
Accessibility: Some Criteria Met (P, EB, IB, PA)

Siu P&S
315 W Carpenter St

IL

Sangamon

Multi-Specialty Group

Siu P&S
A
Springfield, IL 62702
Phone:(217) 545-8000
NPI:1558385989
Website: http://www.siumed.org
Cultural Training Completed: No
Hours: [Mon, Tue, Wed, Thu, Fri] 08:00 AM - 05:00 PM
Accessibility: Some Criteria Met (P, EB, IB, PA)

Siu P&S
315 W Carpenter St
2
Springfield, IL 62702
Phone:(217) 545-8000
NPI:1558385989
Website: http://www.siumed.org
Cultural Training Completed: No
Hours: [Mon, Tue, Wed, Thu, Fri] 08:00 AM - 05:00 PM
Accessibility: Some Criteria Met (P, EB, IB, PA)

Siu Physicians & Surgeons, Inc
901 W Jefferson St
Springfield, IL 62702
Phone:(702) 438-3473
NPI:1558385989
Website: http://www.siumed.org
Cultural Training Completed: No

IL

Sangamon

Multi-Specialty Group

Siu Physicians & Surgeons, Inc
Hours: [Mon, Tue, Wed, Thu, Fri] 08:00 AM - 05:00 PM
Accessibility: Details Pending (P, EB, IB, PA)

Siu Physicians and Surge
319 East Madison Street
3rd Floor
Springfield, IL 62701
Phone:(217) 545-7578
NPI:1558385989
Website: https://www.siumed.edu
Cultural Training Completed: No
Hours: [Mon, Tue, Wed, Thu, Fri] 08:00 AM - 04:30 PM
Accessibility: Some Criteria Met (P, EB, IB, PA)

Siu Physicians and Surge
319 East Madison Street
3rd Floor
Springfield, IL 62701
Phone:(217) 545-8000
NPI:1558385989
Website: http://www.siumed.org
Cultural Training Completed: No
Hours: [Mon, Tue, Wed, Thu, Fri] 08:00 AM - 05:00 PM

IL

Sangamon

Multi-Specialty Group

Siu Physicians and Surge
Accessibility: Details Pending (P, EB, IB, PA)

The Autism Clinic at Hope
5220 6th Street Frontage Rd E
Ste 1700
Springfield, IL 62703
Phone:(866) 522-2467
NPI:1437686870
Website: https://www.theautismclinic.org/
Cultural Training Completed: Yes
Hours: [Mon, Tue, Wed, Thu, Fri] 08:00 AM - 05:00 PM
Accessibility: Details Pending (P, EB, IB, PA)

Prosthetic/Orthotic Supplier

CPO-Springfield
2025 W Iles Ave
Ste B
Springfield, IL 62704
Phone:(217) 717-9221
NPI:1174573307
Cultural Training Completed: No
Hours: [Mon, Tue, Wed, Thu, Fri] 08:00 AM - 05:00 PM
Accessibility: Details Pending (P, EB, IB, PA)

IL

Sangamon

Skilled Nursing Facility

Arcadia Care on the Hill, LLC
555 W Carpenter St
Springfield, IL 62702
Phone:(217) 525-1880
NPI:1023869914
Cultural Training Completed: No
Hours: [Mon, Tue, Wed, Thu, Fri, Sat, Sun] 12:00 AM - 11:59 PM
Other Language(s):Spanish,American Sign Language
Accessibility: Details Pending (P, EB, IB, PA)

Avenues At Arcadia Springfield Llc
525 S Martin Luther King Jr Dr
Springfield, IL 62703
Phone:(217) 789-1680
NPI:1417614397
Cultural Training Completed: No
Hours: [Mon, Tue, Wed, Thu, Fri, Sat, Sun] 12:00 AM - 11:59 PM
Accessibility: Details Pending (P, EB, IB, PA)

Heritage Health - Springfield
900 N Rutledge St
Springfield, IL 62702
Phone:(217) 789-0930
NPI:1750372595
Cultural Training Completed: No

IL

Sangamon

Skilled Nursing Facility

Heritage Health - Springfield
Hours: [Mon, Tue, Wed, Thu, Fri] 08:00 AM - 05:00 PM
Other Language(s):English
Accessibility: Details Pending (P, EB, IB, PA)

Rutledge-Regency Operations LLC
2120 W Washington St
Springfield, IL 62702
Phone:(217) 793-4880
NPI:1053557009
Cultural Training Completed: No
Hours: [Mon, Tue, Wed, Thu, Fri] 08:00 AM - 05:00 PM
Other Language(s):English
Accessibility: Details Pending (P, EB, IB, PA)

The Bridge Care Suites
3089 Old Jacksonville Rd
Springfield, IL 62704
Phone:(217) 787-0000
NPI:1447592118
Cultural Training Completed: Yes
Hours: [Mon, Tue, Wed, Thu, Fri, Sat, Sun] 12:00 AM - 11:59 PM
Other Language(s):Spanish

IL

Sangamon

Skilled Nursing Facility

The Bridge Care Suites
Accessibility: Details Pending (P, EB, IB, PA)

Schuyler

RUSHVILLE

Pharmacy

MORELAND AND DEVITT DRUG STORE
124 N CONGRESS ST
RUSHVILLE, IL 62681
Phone:(217) 322-3336
NPI:1235249756
Cultural Training Completed: Yes
Hours: [Mon, Tue, Wed, Thu, Fri] 08:00 AM - 06:00 PM, Sat 09:00 AM - 02:00 PM, Sun 11:00 AM - 12:00 PM
Other Language(s):English,Spanish
Accessibility: Some Criteria Met (P, EB, IB, PA)

Pharmacy: Retail

MORELAND AND DEVITT DRUG STORE
124 N CONGRESS ST
RUSHVILLE, IL 62681
Phone:(217) 322-3336
NPI:1235249756
Cultural Training Completed: Yes

IL

Schuyler

Pharmacy: Retail

MORELAND AND DEVITT DRUG STORE
Hours: [Mon, Tue, Wed, Thu, Fri] 08:00 AM - 06:00 PM, Sat 09:00 AM - 02:00 PM, Sun 11:00 AM - 12:00 PM
Other Language(s):English,Spanish
Accessibility: Some Criteria Met (P, EB, IB, PA)

Rushville

Multi-Specialty Group

Ameriwound Physicians IL LLC
135 S Morgan St
Rushville, IL 62681
Phone:(217) 322-3420
NPI:1104245893
Website: https://www.ameriwoundphysicians.com
Cultural Training Completed: No
Hours: [Mon, Tue, Wed, Thu, Fri] 08:00 AM - 05:00 PM
Accessibility: Details Pending (P, EB, IB, PA)

Schuyler County Hospital District
238 S Congress St
Rushville, IL 62681
Phone:(217) 788-0706
NPI:1013969112

IL

Schuyler

Multi-Specialty Group

Schuyler County Hospital District
Website: http://www.cmhospital.com/
Cultural Training Completed: No
Hours: [Mon, Tue, Wed, Thu, Fri] 08:00 AM - 05:00 PM
Accessibility: Details Pending (P, EB, IB, PA)

Schuyler County Hospital District dba Sarah D. Culbertson Memorial Hospital
238 S Congress St
Rushville, IL 62681
Phone:(217) 322-4321
NPI:1316117765
Website: https://cmhospital.com/
Cultural Training Completed: No
Hours: [Mon, Tue, Wed, Thu, Fri] 08:00 AM - 05:00 PM
Other Language(s):English
Accessibility: Details Pending (P, EB, IB, PA)

Nursing Facility/Intermediate Care Facility

Rushville Nursing And Rehabilitation Center Llc
135 S Morgan St
Rushville, IL 62681

IL

Schuyler

Nursing Facility/Intermediate Care Facility

Rushville Nursing And Rehabilitation Center Llc
Phone:(217) 322-3201
NPI:1679959357
Cultural Training Completed: No
Hours: [Mon, Tue, Wed, Thu, Fri, Sat, Sun] 12:00 AM - 11:59 PM
Other Language(s):English
Accessibility: Some Criteria Met (P, EB, IB, PA)

Scott

WINCHESTER

Pharmacy: Retail

PHARMACY PLUS INC
41 S MAIN ST
WINCHESTER, IL 62694
Phone:(217) 742-3333
NPI:1679997795
Website: WWW.RXPLUSINC.COM
Cultural Training Completed: Yes
Hours: [Mon, Tue, Wed, Thu, Fri] 09:00 AM - 05:30 PM
Other Language(s):English
Accessibility: Details Pending (P, EB, IB, PA)

IL

Shelby

Moweaqua

Skilled Nursing Facility

Moweaqua Rehabilitation and Health Care Center
525 S Macon St
Moweaqua, IL 62550
Phone:(217) 768-3951
NPI:1790800654
Website: https://www.locuststreetresourcecenter.org
Cultural Training Completed: No
Hours: [Mon, Tue, Wed, Thu, Fri, Sat, Sun] 12:00 AM - 11:59 PM
Other Language(s):English
Accessibility: Details Pending (P, EB, IB, PA)

SHELBYVILLE

Pharmacy: Retail

CVS #06922
110 N CEDAR ST
SHELBYVILLE, IL 62565
Phone:(217) 774-5513
NPI:1992808760
Website: WWW.CVS.COM
Cultural Training Completed: No
Hours: [Mon, Tue, Wed, Thu, Fri] 08:00 AM - 08:00 PM, Sat 09:00 AM - 06:00 PM, Sun 10:00 AM - 05:00 PM

IL

Shelby

Pharmacy: Retail

CVS #06922
Accessibility: Details Pending (P, EB, IB, PA)

FAMILY DRUG PHARMACY
1603 W MAIN ST
SHELBYVILLE, IL 62565
Phone:(217) 774-7838
NPI:1992792345
Website: www.familydrug.net
Cultural Training Completed: No
Hours: [Mon, Tue, Wed, Thu, Fri] 08:30 AM - 06:00 PM, Sat 08:30 AM - 01:00 PM
Other Language(s):English
Accessibility: Details Pending (P, EB, IB, PA)

WAL-MART #4259
2607 W MAIN ST
SHELBYVILLE, IL 62565
Phone:(217) 774-1571
NPI:1710042833
Website: www.WALMART.COM
Cultural Training Completed: Yes
Hours: [Mon, Tue, Wed, Thu, Fri, Sat] 09:00 AM - 07:00 PM, Sun 10:00 AM - 06:00 PM
Other Language(s):English

IL

Shelby

Pharmacy: Retail

WAL-MART #4259
Accessibility: Details Pending (P, EB, IB, PA)

Shelbyville

Multi-Specialty Group

HSHS Good Shepherd
207 S Pine St
Ste F
Shelbyville, IL 62565
Phone:(217) 876-6600
NPI:1871580142
Website: http://www.salemtownhosp.com
Cultural Training Completed: No
Hours: [Mon, Tue, Wed, Thu, Fri] 08:00 AM - 05:00 PM
Accessibility: Some Criteria Met (P, EB, IB, PA)

SBL Shelbyville Clinic
1215 W Main St
Shelbyville, IL 62565
Phone:(217) 774-4305
NPI:1669564662
Website: http://www.sarahbush.org
Cultural Training Completed: Yes
Hours: [Mon, Tue, Wed, Thu, Fri] 08:00 AM - 05:00 PM
Accessibility: Some Criteria Met (P, EB, IB, PA)

IL

Shelby

Skilled Nursing Facility

Shelbyville Manor
1111 W North 12th St
Shelbyville, IL 62565
Phone:(217) 774-2111
NPI:1851387260
Website: https://seminaryvillage.com
Cultural Training Completed: No
Hours: [Mon, Tue, Wed, Thu, Fri, Sat, Sun] 12:00 AM - 11:59 PM
Other Language(s):English
Accessibility: Details Pending (P, EB, IB, PA)

Shelbyville Rehabilitation & Health Care Center
2116 W South 3rd St
Shelbyville, IL 62565
Phone:(217) 774-2128
NPI:1518990704
Website: https://www.petersenhealthcare.net
Cultural Training Completed: No
Hours: [Mon, Tue, Wed, Thu, Fri, Sat, Sun] 12:00 AM - 11:59 PM
Other Language(s):English
Accessibility: Some Criteria Met (P, EB, IB, PA)

IL

Shelby

Skilled Nursing Facility

Shelbyville Rehabilitation & Health Care Center
2116 W South 3rd St
Shelbyville, IL 62565
Phone:(217) 774-2128
NPI:1518990704
Cultural Training Completed: Yes
Hours: [Mon, Tue, Wed, Thu, Fri, Sat, Sun] 12:00 AM - 11:59 PM
Accessibility: Some Criteria Met (P, EB, IB, PA)

Vermilion

DANVILLE

Pharmacy: Retail

CVS #06937
820 N VERMILION ST
DANVILLE, IL 61832
Phone:(217) 431-0010
NPI:1447353925
Website: WWW.CVS.COM
Cultural Training Completed: No
Hours: [Mon, Tue, Wed, Thu, Fri] 08:00 AM - 09:00 PM, Sat 09:00 AM - 06:00 PM, Sun 10:00 AM - 06:00 PM
Accessibility: Details Pending (P, EB, IB, PA)

MEDPLUS PHARMACY #2
511 W FAIRCHILD ST
UNIT B
DANVILLE, IL 61832

IL

Vermilion

Pharmacy: Retail

MEDPLUS PHARMACY #2
Phone:(217) 431-6662
NPI:1831580042
Cultural Training Completed: Yes
Hours: [Mon, Tue, Wed, Thu, Fri] 09:00 AM - 07:00 PM, Sat 10:00 AM - 03:00 PM
Other Language(s):English
Accessibility: Details Pending (P, EB, IB, PA)

MEIJER PHARMACY #269
3649 N VERMILION ST
DANVILLE, IL 61832
Phone:(217) 655-7210
NPI:1134556277
Website: WWW.MEIJER.COM/PHARMACY
Cultural Training Completed: Yes
Hours: [Mon, Tue, Wed, Thu, Fri] 09:00 AM - 08:00 PM, [Sat, Sun] 10:00 AM - 06:00 PM
Other Language(s):English
Accessibility: Details Pending (P, EB, IB, PA)

OSF PHARMACY
800 N LOGAN AVE
STE 100
DANVILLE, IL 61832
Phone:(217) 443-2306

IL

Vermilion

Pharmacy: Retail

OSF PHARMACY
NPI:1245265388
Website: www.osfhealthcare.org
Cultural Training Completed: No
Hours: [Mon, Tue, Wed, Thu, Fri] 09:00 AM - 05:30 PM
Other Language(s):English,Spanish
Accessibility: Details Pending (P, EB, IB, PA)

POLYCLINIC PHARMACY
622 N LOGAN AVE
DANVILLE, IL 61832
Phone:(217) 446-3784
NPI:1841270386
Cultural Training Completed: No
Hours: [Mon, Tue, Wed, Thu, Fri] 08:00 AM - 06:00 PM, Sat 08:00 AM - 01:00 PM
Other Language(s):English,Panjabi,Urdu,Hindi
Accessibility: Details Pending (P, EB, IB, PA)

WAL-MART #2491
4101 N VERMILION ST STE A
DANVILLE, IL 61834
Phone:(217) 443-9587
NPI:1780601070

IL

Vermilion

Pharmacy: Retail

WAL-MART #2491
Website: www.WALMART.COM
Cultural Training Completed: Yes
Hours: [Mon, Tue, Wed, Thu, Fri, Sat] 09:00 AM - 07:00 PM, Sun 10:00 AM - 06:00 PM
Other Language(s):English
Accessibility: Details Pending (P, EB, IB, PA)

WALGREENS #12787
400 W FAIRCHILD ST
DANVILLE, IL 61832
Phone:(217) 442-7388
NPI:1881609022
Website: www.WALGREENS.COM
Cultural Training Completed: No
Hours: [Mon, Tue, Wed, Thu, Fri] 09:00 AM - 09:00 PM, Sat 09:00 AM - 06:00 PM, Sun 10:00 AM - 06:00 PM
Other Language(s):English
Accessibility: Details Pending (P, EB, IB, PA)

IL

Vermilion

Danville

Assisted Living Facility

Bowman Estates Of Danville
1968 N Bowman Avenue Rd
Danville, IL 61832
Phone:(217) 431-4200
NPI:1578757605
Website: https://www.gardant.com/
Cultural Training Completed: No
Hours: [Mon, Tue, Wed, Thu, Fri] 08:00 AM - 05:00 PM
Accessibility: Some Criteria Met (P, EB, IB, PA)

Case Management

Crosspoint Human Services
1101 Holiday Dr
Danville, IL 61832
Phone:(217) 443-4622
NPI:1215224464
Website: https://www.crosspointhumanservices.org/
Cultural Training Completed: No
Hours: [Mon, Tue, Wed, Thu, Fri] 08:00 AM - 05:00 PM
Other Language(s):English
Accessibility: Some Criteria Met (P, EB, IB, PA)

IL

Vermilion

Case Management

Crosspoint Human Services
1210 Holiday Dr
Danville, IL 61832
Phone:(217) 431-1785
NPI:1124315379
Cultural Training Completed: No
Hours: [Mon, Tue, Wed, Thu, Fri] 08:00 AM - 05:00 PM
Accessibility: Details Pending (P, EB, IB, PA)

Durable Medical Equipment (DME) & Medical Supplies

Carle Medical Supply
100 N Gilbert St
Ste F
Danville, IL 61832
Phone:(217) 446-0577
NPI:1831156124
Website: https://carle.org/
Cultural Training Completed: No
Hours: [Mon, Tue, Wed, Thu, Fri] 08:00 AM - 05:00 PM
Accessibility: Some Criteria Met (P, EB, IB, PA)

Medical Service Company
100 N Gilbert St
Ste F
Danville, IL 61832
Phone:(217) 446-0577
NPI:1144067299

IL

Vermilion

Durable Medical Equipment (DME) & Medical Supplies

Medical Service Company
Cultural Training Completed: Yes
Hours: [Mon, Tue, Wed, Thu, Fri] 09:00 AM - 05:00 PM
Accessibility: Details Pending (P, EB, IB, PA)

The Carle Foundation Hospital
311 W Fairchild St
Danville, IL 61832
Phone:(217) 446-0577
NPI:1831156124
Website: https://carle.org/
Cultural Training Completed: No
Hours: [Mon, Tue, Wed, Thu, Fri] 08:00 AM - 05:00 PM
Other Language(s):English
Accessibility: Some Criteria Met (P, EB, IB, PA)

Laboratory Testing

Preferred Laboratory Services Inc
620 N Gilbert St
Danville, IL 61832
Phone:(615) 630-7799
NPI:1659013498
Cultural Training Completed: No
Hours: [Mon, Tue, Wed, Thu, Fri] 08:00 AM -

IL

Vermilion

Laboratory Testing

Preferred Laboratory Services Inc
05:00 PM, Sat 04:00 AM - 12:00 PM
Accessibility: Details Pending (P, EB, IB, PA)

Multi-Specialty Group

Accolade Danville
801 N Logan Ave
Danville, IL 61832
Phone:(217) 443-3106
NPI:1174013452
Cultural Training Completed: No
Hours: [Mon, Tue, Wed, Thu, Fri] 08:00 AM - 05:00 PM
Accessibility: Details Pending (P, EB, IB, PA)

Carle Danville Clinic
516 W Madison St
Danville, IL 61832
Phone:(217) 431-7825
NPI:1154653947
Website: http://www.carle.org
Cultural Training Completed: No
Hours: [Mon, Tue, Wed, Thu, Fri] 08:00 AM - 05:00 PM
Accessibility: Details Pending (P, EB, IB, PA)

Carle Danville Clinic
516 W Madison St
Ste 103
Danville, IL 61832
Phone:(217) 444-5835

IL

Vermilion

Multi-Specialty Group

Carle Danville Clinic
NPI:1154653947
Website: http://www.carle.org
Cultural Training Completed: No
Hours: [Mon, Tue, Wed, Thu, Fri] 08:00 AM - 05:00 PM
Accessibility: Details Pending (P, EB, IB, PA)

Carle Danville Clinic
516 W Madison St
Ste 202
Danville, IL 61832
Phone:(217) 383-3311
NPI:1154653947
Website: http://www.carle.org
Cultural Training Completed: No
Hours: [Mon, Tue, Wed, Thu, Fri] 08:00 AM - 05:00 PM
Accessibility: Details Pending (P, EB, IB, PA)

Carle Danville Clinic
516 W Madison St
Ste 401
Danville, IL 61832
Phone:(217) 554-1700
NPI:1154653947
Website: http://www.carle.org
Cultural Training Completed: No
Hours: [Mon, Tue, Wed, Thu, Fri] 08:00 AM - 05:00 PM

IL

Vermilion

Multi-Specialty Group

Carle Danville Clinic
Accessibility: Details Pending (P, EB, IB, PA)

Carle Hoopeston Regional Health Center
516 W Madison St
Danville, IL 61832
Phone:(217) 431-7888
NPI:1366480873
Website: https://carle.org
Cultural Training Completed: No
Hours: [Mon, Tue, Wed, Thu, Fri] 08:00 AM - 05:00 PM
Accessibility: Details Pending (P, EB, IB, PA)

Carle On Vermilion PBB
2300 N Vermilion St
Danville, IL 61832
Phone:(217) 431-7600
NPI:1154653947
Website: http://www.carle.org
Cultural Training Completed: No
Hours: [Mon, Tue, Wed, Thu, Fri] 08:00 AM - 05:00 PM
Other Language(s):English
Accessibility: Some Criteria Met (P, EB, IB, PA)

Carle Physician Group
516 W Madison St

IL

Vermilion

Multi-Specialty Group

Carle Physician Group
Ste 402
Danville, IL 61832
Phone:(217) 383-3311
NPI:1154653947
Website:
http://www.carle.org
Cultural Training
Completed: No
Hours: [Mon, Tue, Wed, Thu, Fri] 08:00 AM - 05:00 PM
Accessibility: Details Pending (P, EB, IB, PA)

Carle Physician Group
516 West Main Street
Suite 202
Suite 202
Danville, IL 61832
Phone:(217) 554-1800
NPI:1154653947
Website:
http://www.carle.org
Cultural Training
Completed: No
Hours: [Mon, Tue, Wed, Thu, Fri] 08:00 AM - 05:00 PM
Accessibility: Details Pending (P, EB, IB, PA)

Chittick Family Eye Care LTD
26 W Newell Rd
Danville, IL 61834
Phone:(217) 398-2020
NPI:1336246552
Cultural Training
Completed: Yes

IL

Vermilion

Multi-Specialty Group

Chittick Family Eye Care LTD
Hours: [Mon, Tue, Wed, Thu, Fri] 08:00 AM - 05:00 PM, Sat 08:00 AM - 12:00 PM
Accessibility: Details Pending (P, EB, IB, PA)

Hoopeston Community Memorial Hospital dba Carle Danville Clinic
516 W Madison St
Ste 105
Danville, IL 61832
Phone:(217) 431-7600
NPI:1043683014
Website:
http://www.carle.org
Cultural Training
Completed: No
Hours: [Mon, Tue, Wed, Thu, Fri] 08:00 AM - 05:00 PM
Accessibility: Details Pending (P, EB, IB, PA)

Hoopeston Community Memorial Hospital dba Carle Danville Clinic
516 W Madison St
Ste 105
Danville, IL 61832
Phone:(217) 554-1700
NPI:1366480873
Website:
https://carle.org
Cultural Training
Completed: No

IL

Vermilion

Multi-Specialty Group

Hoopeston Community Memorial Hospital dba Carle Danville Clinic
Hours: [Mon, Tue, Wed, Thu, Fri] 08:00 AM - 05:00 PM
Accessibility: Details Pending (P, EB, IB, PA)

Hoopeston Physician Group
516 W Madison St
Danville, IL 61832
Phone:(217) 431-7600
NPI:1043683014
Website:
http://www.carle.org
Cultural Training
Completed: No
Hours: [Mon, Tue, Wed, Thu, Fri] 08:00 AM - 05:00 PM
Accessibility: Details Pending (P, EB, IB, PA)

Hoopeston Physician Group
516 W Madison St
Ste 301
Danville, IL 61832
Phone:(217) 431-7600
NPI:1043683014
Website:
http://www.carle.org
Cultural Training
Completed: No
Hours: [Mon, Tue, Wed, Thu, Fri] 08:00 AM - 05:00 PM

IL

Vermilion

Multi-Specialty Group

Hoopeston Physician Group
Accessibility: Details Pending (P, EB, IB, PA)

OSF Cardiovascular Institute
800 N Logan Ave
Ste 206
Danville, IL 61832
Phone:(217) 477-4773
NPI:1922445527
Website:
http://www.osfhealthcare.org
Cultural Training
Completed: No
Hours: [Mon, Tue, Wed, Thu, Fri] 08:00 AM - 05:00 PM
Accessibility: Some Criteria Met (I P, I EB, I IB, I PA)

OSF HealthCare Medical Group Pulmonology
800 N Logan Ave
Ste 204
Danville, IL 61832
Phone:(217) 431-4080
NPI:1922445527
Website:
http://www.osfhealthcare.org
Cultural Training
Completed: No
Hours: [Mon, Tue, Wed, Thu, Fri] 08:00 AM - 05:00 PM
Other
Language(s):Farsi,Germ

IL

Vermilion

Multi-Specialty Group

OSF HealthCare Medical Group Pulmonology
an,Hindi,Mandarin,Vietnamese,Greek,Arabic,Italian,Tagalog,Urdu,French,American Sign Language,Czech,Spanish,English
Accessibility: Some Criteria Met (P, EB, IB, PA)

OSF HealthCare Sacred Heart Medical Center
806 N Logan Ave
Danville, IL 61832
Phone:(800) 421-5700
NPI:1922445527
Website: http://www.osfhealthcare.org
Cultural Training Completed: No
Hours: [Mon, Tue, Wed, Thu, Fri] 08:00 AM - 05:00 PM
Other Language(s):English
Accessibility: Some Criteria Met (P, EB, IB, PA)

OSF Medical Group - Danville
707 N Logan Ave
Danville, IL 61832
Phone:(217) 446-6410
NPI:1922445527
Website: http://www.osfhealthcare.org

IL

Vermilion

Multi-Specialty Group

OSF Medical Group - Danville
Cultural Training Completed: No
Hours: [Mon, Tue, Wed, Thu, Fri] 08:00 AM - 05:00 PM
Other Language(s):Spanish
Accessibility: Some Criteria Met (P, EB, IB, PA)

OSF Medical Group - Psych & Behavioral Health
800 N Logan Ave
Danville, IL 61832
Phone:(217) 431-7117
NPI:1922445527
Website: http://www.osfhealthcare.org
Cultural Training Completed: No
Hours: [Mon, Tue, Wed, Thu, Fri] 08:00 AM - 05:00 PM
Accessibility: Some Criteria Met (P, EB, IB, PA)

OSF OnCall Urgent Care
1 N Logan Ave
Danville, IL 61832
Phone:(217) 554-6827
NPI:1922445527
Website: http://www.osfhealthcare.org
Cultural Training Completed: No

IL

Vermilion

Multi-Specialty Group

OSF OnCall Urgent Care
Hours: [Mon, Tue, Wed, Thu, Fri] 08:00 AM - 05:00 PM
Accessibility: Some Criteria Met (P, EB, IB, PA)

OSF Sacred Heart Medical Center Hospitalist Service
812 N Logan Ave
Danville, IL 61832
Phone:(217) 443-5000
NPI:1922445527
Website: http://www.osfhealthcare.org
Cultural Training Completed: No
Hours: [Mon, Tue, Wed, Thu, Fri, Sat] 08:00 AM - 05:00 PM
Other Language(s):English
Accessibility: Some Criteria Met (P, EB, IB, PA)

OSF URGO Clinic Danville Vermilion
3653 N Vermilion St
Danville, IL 61832
Phone:(217) 554-6827
NPI:1922445527
Website: http://www.osfhealthcare.org
Cultural Training Completed: No

IL

Vermilion

Multi-Specialty Group

OSF URGO Clinic Danville Vermilion
Hours: [Mon, Tue, Wed, Thu, Fri] 08:00 AM - 05:00 PM
Other Language(s):Czech,Spanish,Italian,American Sign Language,French,German,Urdu,Mandarin,Hindi,Arabic,Greek,Tagalog,Vietnamese,Farsi,English
Accessibility: Some Criteria Met (P, EB, IB, PA)

Sodhi Medical Services
1010 W Clay St
Danville, IL 61832
Phone:(217) 431-7200
NPI:1700879178
Website: https://www.sodhimedicalservices.com/
Cultural Training Completed: No
Hours: [Mon, Tue, Wed, Thu, Fri] 08:00 AM - 05:00 PM
Other Language(s):English
Accessibility: Details Pending (P, EB, IB, PA)

1104 N Vermilion St
Danville, IL 61832
Phone:(217) 398-2020
NPI:1336246552
Cultural Training Completed: No

IL

Vermilion

Multi-Specialty Group

Hours: [Mon, Tue, Wed, Thu, Fri] 07:45 AM - 05:30 PM, Sat 08:00 AM - 12:00 PM
Accessibility: Some Criteria Met (P, EB, IB, PA)

Skilled Nursing Facility

Accolade Healthcare Of Danville Llc
801 N Logan Ave
Danville, IL 61832
Phone:(217) 443-3106
NPI:1669083655
Cultural Training Completed: No
Hours: [Mon, Tue, Wed, Thu, Fri, Sat, Sun] 12:00 AM - 11:59 PM
Other Language(s):English,American Sign Language,Spanish
Accessibility: Details Pending (P, EB, IB, PA)

Danville Operations LLC
1701 N Bowman Avenue Rd
Danville, IL 61832
Phone:(847) 262-3800
NPI:1932739497
Cultural Training Completed: No
Hours: [Mon, Tue, Wed, Thu, Fri] 08:00 AM - 05:00 PM

IL

Vermilion

Skilled Nursing Facility

Danville Operations LLC
Accessibility: Details Pending (P, EB, IB, PA)

Goldwater Care Danville Llc
620 Warrington Ave
Danville, IL 61832
Phone:(217) 446-0660
NPI:1497445910
Cultural Training Completed: No
Hours: [Mon, Tue, Wed, Thu, Fri, Sat, Sun] 12:00 AM - 11:59 PM
Other Language(s):American Sign Language,Spanish
Accessibility: Details Pending (P, EB, IB, PA)

Goldwater Care Danville Llc
620 Warrington Ave
Danville, IL 61832
Phone:(217) 446-0660
NPI:1114617636
Cultural Training Completed: No
Hours: [Mon, Tue, Wed, Thu, Fri, Sat, Sun] 12:00 AM - 11:59 PM
Accessibility: Details Pending (P, EB, IB, PA)

Hawthorne Inn of Danville
3222 Independence Dr
Danville, IL 61832
Phone:(217) 431-8720

IL

Vermilion

Skilled Nursing Facility

Hawthorne Inn of Danville
NPI:1649251059
Cultural Training Completed: No
Hours: [Mon, Tue, Wed, Thu, Fri] 08:00 AM - 05:00 PM, [Sat, Sun] 12:00 AM - 11:59 PM
Other Language(s):English
Accessibility: Details Pending (P, EB, IB, PA)

HOOPESTON

Pharmacy: Retail

CVS #06927
805 S DIXIE HWY
HOOPESTON, IL 60942
Phone:(217) 283-7225
NPI:1487757159
Website: WWW.CVS.COM
Cultural Training Completed: No
Hours: [Mon, Tue, Wed, Thu, Fri] 08:00 AM - 08:00 PM, Sat 09:00 AM - 06:00 PM, Sun 10:00 AM - 06:00 PM
Other Language(s):English
Accessibility: Some Criteria Met (P, EB, IB, PA)

IL

Vermilion

Hoopeston

Multi-Specialty Group

Carle Hoopeston Regional Health Center
701 E Orange St
Hoopeston, IL 60942
Phone:(217) 283-5531
NPI:1316965197
Website: https://carle.org/
Cultural Training Completed: No
Hours: [Mon, Tue, Wed, Thu, Fri, Sat, Sun] 12:00 AM - 11:59 PM
Other Language(s):English
Accessibility: Details Pending (P, EB, IB, PA)

Chittick Family Eyecare
851 E Orange St
Hoopeston, IL 60942
Phone:(217) 398-2020
NPI:1336246552
Cultural Training Completed: No
Hours: [Mon, Tue, Wed, Thu, Fri] 08:00 AM - 05:00 PM
Accessibility: Details Pending (P, EB, IB, PA)

Family Healthcare Hoopeston
705 S Dixie Hwy
Hoopeston, IL 60942
Phone:(217) 283-5530
NPI:1881676005

IL

Vermilion

Multi-Specialty Group

Family Healthcare Hoopeston
Website: https://www.gibsonhospital.org/
Cultural Training Completed: No
Hours: [Mon, Tue, Wed, Thu, Fri] 08:00 AM - 05:00 PM
Accessibility: Some Criteria Met (I P, I EB, I IB, I PA)

Hoopeston Community Memorial Hospital
801 E Orange St
Hoopeston, IL 60942
Phone:(217) 283-5644
NPI:1043683014
Website: http://www.carle.org
Cultural Training Completed: No
Hours: [Mon, Tue, Wed, Thu, Fri] 08:00 AM - 05:00 PM
Other Language(s):English
Accessibility: Details Pending (P P, P EB, P IB, P PA)

Hoopeston Community Memorial Hospital
801 E Orange St
Hoopeston, IL 60942
Phone:(217) 283-5644
NPI:1366480873
Website: https://carle.org
Cultural Training Completed: No

IL

Vermilion

Multi-Specialty Group

Hoopeston Community Memorial Hospital
Hours: [Mon, Tue, Wed, Thu, Fri] 08:00 AM - 05:00 PM
Accessibility: Details Pending (P P, P EB, P IB, P PA)

Hoopeston Community Memorial Hospital dba Carle Hoopeston Regional Health Center
701 E Orange St
Hoopeston, IL 60942
Phone:(217) 283-5531
NPI:1366480873
Website: https://carle.org
Cultural Training Completed: No
Hours: [Mon, Tue, Wed, Thu, Fri] 08:00 AM - 05:00 PM
Accessibility: Details Pending (P P, P EB, P IB, P PA)

Hoopeston Physician Group
701 E Orange St
Hoopeston, IL 60942
Phone:(217) 283-5531
NPI:1043683014
Website: http://www.carle.org
Cultural Training Completed: No
Hours: [Mon, Tue, Wed, Thu, Fri] 08:00 AM - 05:00 PM

IL

Vermilion

Multi-Specialty Group

Hoopeston Physician Group
Accessibility: Details Pending (P P, P EB, P IB, P PA)

Skilled Nursing Facility

Heritage Health Hoopeston
423 N Dixie Hwy
Hoopeston, IL 60942
Phone:(217) 283-8247
NPI:1881636603
Website: https://www.heritageofcare.com/
Cultural Training Completed: No
Hours: [Mon, Tue, Wed, Thu, Fri] 08:00 AM - 05:00 PM
Other Language(s):English
Accessibility: Details Pending (P P, P EB, P IB, P PA)

Tilton

Durable Medical Equipment (DME) & Medical Supplies

Lincare Inc Tilton
3 1/2 Southgate Ct
Ste A
Tilton, IL 61833
Phone:(217) 431-1488
NPI:1700964152
Cultural Training Completed: No
Hours: [Mon, Tue, Wed, Thu, Fri, Sat, Sun] 08:00 AM - 05:00 PM

IL

Vermilion

Durable Medical Equipment (DME) & Medical Supplies

Lincare Inc Tilton
Other Language(s):English
Accessibility: Details Pending (P P, P EB, P IB, P PA)

WESTVILLE

Pharmacy: Retail

CVS #06924
102 S STATE ST
WESTVILLE, IL 61883
Phone:(217) 267-2188
NPI:1750484424
Website: WWW.CVS.COM
Cultural Training Completed: No
Hours: [Mon, Tue, Wed, Thu, Fri] 07:00 AM - 09:00 PM, Sat 09:00 AM - 05:00 PM, Sun 10:00 AM - 04:00 PM
Accessibility: Details Pending (P P, P EB, P IB, P PA)

IL

Coles

Mattoon

Clinic/Center: Dental

Sarah Bush Lincoln Dental Services
225 Richmond Ave E
Ste B
Mattoon, IL 61938
Phone:(217) 235-0800
NPI:1114198744
Cultural Training Completed: No
Hours: [Mon, Tue, Wed, Thu, Fri] 08:00 AM - 05:00 PM
Accessibility: Some Criteria Met (P, EB, IB, PA)

Sangamon

Springfield

Dentist: General Practice

ARNOLD, SAMANTHA, DMD+
Gender: Female
520 N 4th St
Springfield, IL 62702
Phone:(217) 545-8000
NPI:1093093072
Cultural Training Completed: No
Accessibility: Details Pending (P, EB, IB, PA)

CHOW, JAMES J, DDS+
Gender: Male
520 N 4th St
Springfield, IL 62702
Phone:(217) 545-8000
NPI:1972621647

IL

Sangamon

Dentist: General Practice

CHOW, JAMES J, DDS+
Cultural Training Completed: No
Accessibility: Details Pending (P, EB, IB, PA)

Chaiwala, Arwa Hussain H, DDS+
Gender: Female
520 N 4th St
Springfield, IL 62702
Phone:(217) 545-8000
NPI:1699451146
Cultural Training Completed: No
Other Language(s):Gujarati,Urdu,Hindi,Spanish
Accessibility: Details Pending (P, EB, IB, PA)

BOARD OF TRUSTEES OF SOUTHERN ILLINOIS UNIVERSITY
520 N 4th St
Springfield, IL 62702
Phone:(217) 545-8000
NPI:1083121537
Cultural Training Completed: No
Hours: [Mon, Tue, Wed, Thu] 08:00 AM - 04:30 PM
Accessibility: Details Pending (P, EB, IB, PA)

IL

Sangamon

Dentist: General Practice

Hassan, Refaat, DDS+
Gender: Male
2743 S 6th St
Springfield, IL 62703
Phone:(217) 522-4121
NPI:1568531697
Cultural Training Completed: No
Other Language(s):Arabic
Accessibility: Details Pending (P, EB, IB, PA)

MASSOUD, IBRAHIM, DDS+
Gender: Male
2743 S 6th St
Springfield, IL 62703
Phone:(217) 522-4121
NPI:1598834616
Cultural Training Completed: No
Other Language(s):Arabic,Spanish
Accessibility: Details Pending (P, EB, IB, PA)

Molitoris, Sharon, DDS+
Gender: Female
520 N 4th St
Springfield, IL 62702
Phone:(217) 545-8000
NPI:1881823011
Cultural Training Completed: No
Accessibility: Details Pending (P, EB, IB, PA)

IL

Sangamon

Dentist: General Practice

SOUTHERNVIEW DENTAL GROUP SC
2743 S 6th St
Springfield, IL 62703
Phone:(217) 522-4121
NPI:1396835732
Cultural Training Completed: No
Hours: Mon 08:00 AM - 01:00 PM, [Tue, Wed, Thu] 08:00 AM - 02:00 PM, Fri 08:00 AM - 12:00 PM
Accessibility: Details Pending (P, EB, IB, PA)

Schuyler

Rushville

Dentist: General Practice

UNNADKAT, AMIT, DDS+
Gender: Female
137 S Liberty St
Rushville, IL 62681
Phone:(217) 216-3272
NPI:1508474073
Cultural Training Completed: No
Other Language(s):Gujarati,Hindi
Accessibility: Details Pending (P, EB, IB, PA)

SCHUYLER DENTAL
137 S Liberty St
Rushville, IL 62681

IL

Schuyler

Dentist: General Practice

SCHUYLER DENTAL
Phone:(217) 216-3272
NPI:1578429346
Cultural Training Completed: No
Hours: [Mon, Tue, Wed, Thu] 09:00 AM - 05:00 PM, Fri 09:00 AM - 04:00 PM
Other Language(s):Gujarati,Hindi
Accessibility: Details Pending (P, EB, IB, PA)

IL

Adams

Quincy

Ophthalmology (Eyes)

Geisendorfer, Abram R, MD+
Gender: Male
1125 Hampshire St
Quincy, IL 62301
Phone:(217) 222-3937
NPI:1326230087
Cultural Training Completed: No
Hours: [Mon, Tue, Wed, Thu, Fri] 08:00 AM - 05:00 PM
Certification(s):Board Certified
Accessibility: Details Pending (P, EB, IB, PA)

Phillips, David L, MD+
Gender: Male
1125 Hampshire St
Quincy, IL 62301
Phone:(217) 222-3937
NPI:1649538638
Cultural Training Completed: No
Hours: [Mon, Tue, Wed, Thu, Fri] 08:00 AM - 05:00 PM
Certification(s):Board Certified
Accessibility: Details Pending (P, EB, IB, PA)

Weller, Robert W, MD+
Gender: Male
1125 Hampshire St
Quincy, IL 62301
Phone:(217) 222-3937
NPI:1669445458

IL

Adams

Ophthalmology (Eyes)

Weller, Robert W, MD+
Cultural Training Completed: No
Hours: [Mon, Tue, Wed, Thu, Fri] 08:00 AM - 05:00 PM
Certification(s):Board Certified
Accessibility: Details Pending (P, EB, IB, PA)

Optometrist (Eyes, Glasses)

Benedict, Michael J, OD+
Gender: Male
1125 Hampshire St
Quincy, IL 62301
Phone:(217) 222-3937
NPI:1558777656
Cultural Training Completed: No
Hours: [Mon, Tue, Wed, Thu, Fri] 08:00 AM - 05:00 PM
Other Language(s):English
Accessibility: Details Pending (P, EB, IB, PA)

Chevalier, Kristie N, OD+
Gender: Female
3325 Maine St
Ste 1
Quincy, IL 62301
Phone:(217) 231-3937
NPI:1710936885
Cultural Training Completed: No

IL

Adams

Optometrist (Eyes, Glasses)

Chevalier, Kristie N, OD+
Hours: [Mon, Tue, Wed, Thu, Fri] 08:00 AM - 05:00 PM
After Hours Phone Number:(217) 231-3937
Other Language(s):English
Accessibility: Details Pending (P, EB, IB, PA)

Cooley, Dinita, OD+
Gender: Female
6232 Broadway St
Quincy, IL 62305
Phone:(217) 912-4442
NPI:1831486901
Cultural Training Completed: No
Hours: [Mon, Tue, Wed, Thu, Fri] 08:00 AM - 05:00 PM
Accessibility: Details Pending (P, EB, IB, PA)

Cooley, Dinita, OD+
Gender: Female
6232 Broadway St.
Quincy, IL 62305
Phone:(217) 771-1845
NPI:1831486901
Cultural Training Completed: No
Hours: [Mon, Tue, Wed, Thu, Fri] 09:00 AM - 06:00 PM, Sat 09:00 AM - 01:00 PM

IL

Adams

Optometrist (Eyes, Glasses)

Cooley, Dinita, OD+
Accessibility: Details Pending (P, EB, IB, PA)

Durst-Sharpe, Kelly A, OD+
Gender: Female
1707 N 12th St
Quincy, IL 62301
Phone:(217) 222-6550
NPI:1447632187
Cultural Training Completed: No
Hours: [Mon, Tue, Wed, Thu, Fri] 08:00 AM - 05:00 PM
After Hours Phone Number:(217) 222-6550
Other Language(s):English
Accessibility: Details Pending (P, EB, IB, PA)

Durst-Sharpe, Kelly A, OD+
Gender: Female
1125 Hampshire St
Quincy, IL 62301
Phone:(217) 222-3937
NPI:1447632187
Cultural Training Completed: No
Hours: [Mon, Tue, Wed, Thu, Fri] 08:00 AM - 05:00 PM
After Hours Phone Number:(217) 222-6550
Other Language(s):English

IL

Adams

Optometrist (Eyes, Glasses)

Durst-Sharpe, Kelly A, OD+
Accessibility: Details Pending (P, EB, IB, PA)

Eilenfeldt, Pamela J, OD+
Gender: Female
5211 Broadway St
Quincy, IL 62305
Phone:(217) 223-9980
NPI:1114075645
Cultural Training Completed: No
Hours: [Mon, Tue, Wed, Thu, Fri] 08:00 AM - 05:00 PM
After Hours Phone Number:(217) 223-9980
Other Language(s):Spanish
Accessibility: Details Pending (P, EB, IB, PA)

GARBS, MASON M, OD+
Gender: Male
2445 Broadway St
Quincy, IL 62301
Phone:(217) 222-8800
NPI:1548908072
Cultural Training Completed: No
Hours: [Mon, Tue, Wed, Thu, Fri] 08:00 AM - 05:00 PM
Accessibility: Details Pending (P, EB, IB, PA)

IL

Adams

Optometrist (Eyes, Glasses)

Gianfriddo, Joseph F, OD+
Gender: Male
3236 Broadway St
Quincy, IL 62301
Phone:(217) 228-2060
NPI:1497161178
Cultural Training Completed: No
Hours: [Mon, Tue, Wed, Thu, Fri] 08:00 AM - 05:00 PM
After Hours Phone Number:(217) 228-2060
Other Language(s):English
Accessibility: Details Pending (P, EB, IB, PA)

Krohn, Austin C, OD+
Gender: Male
3325 Maine St
Ste 1
Quincy, IL 62301
Phone:(217) 231-3937
NPI:1962678268
Cultural Training Completed: No
Hours: [Mon, Tue, Thu, Fri] 07:30 AM - 05:00 PM, Wed 07:00 AM - 05:00 PM
Accessibility: Details Pending (P, EB, IB, PA)

Kvitle, Jason, OD+
Gender: Male
3325 Maine St
Ste 1
Quincy, IL 62301

IL

Adams

Optometrist (Eyes, Glasses)

Kvitle, Jason, OD+
Phone:(217) 231-3937
NPI:1356775720
Cultural Training Completed: No
Hours: [Mon, Tue, Wed, Thu, Fri] 08:00 AM - 05:00 PM
After Hours Phone Number:(217) 231-3937
Accessibility: Details Pending (P, EB, IB, PA)

Kvitle, Jason, OD+
Gender: Male
1107 College Ave
Quincy, IL 62301
Phone:(217) 223-7834
NPI:1356775720
Cultural Training Completed: No
Hours: [Mon, Tue, Wed, Thu] 07:15 AM - 05:00 PM, Fri 08:30 AM - 01:30 PM
Accessibility: Details Pending (P, EB, IB, PA)

McDougall, John H, OD+
Gender: Male
2445 Broadway St
Quincy, IL 62301
Phone:(217) 222-8800
NPI:1780633008
Cultural Training Completed: No
Hours: [Mon, Tue, Wed, Thu, Fri] 08:00 AM - 05:00 PM

IL

Adams

Optometrist (Eyes, Glasses)

McDougall, John H, OD+
After Hours Phone Number:(217) 222-8800
Other Language(s):English
Accessibility: Details Pending (P, EB, IB, PA)

Thoele, Jonathon P, OD+
Gender: Male
2445 Broadway St
Quincy, IL 62301
Phone:(217) 222-8800
NPI:1114282548
Cultural Training Completed: No
Hours: [Mon, Tue, Wed, Thu, Fri] 08:00 AM - 05:00 PM
Accessibility: Details Pending (P, EB, IB, PA)

Thoele, Jonathon P, OD+
Gender: Male
2445 Broadway St
Quincy, IL 62301
Phone:(217) 222-8800
NPI:1114282548
Cultural Training Completed: No
Hours: [Mon, Tue, Wed, Thu, Fri] 08:00 AM - 05:00 PM
After Hours Phone Number:(217) 222-8800
Other Language(s):English

IL

Adams

Optometrist (Eyes, Glasses)

Thoele, Jonathon P, OD+
Accessibility: Details Pending (P, EB, IB, PA)

Tracy, Paul A, OD+
Gender: Male
1125 Hampshire St
Quincy, IL 62301
Phone:(217) 222-3937
NPI:1578751491
Cultural Training Completed: No
Hours: [Mon, Tue, Wed, Thu, Fri] 08:00 AM - 05:00 PM
Accessibility: Details Pending (P, EB, IB, PA)

Champaign

Champaign

Eyewear Supplier (Equipment, not the service)

Bard Optical Baytowne BT
907 W Marketview Dr
Champaign, IL 61822
Phone:(217) 351-8822
NPI:1508856923
Cultural Training Completed: No
Hours: [Mon, Tue, Thu, Fri] 09:00 AM - 06:00 PM, Wed 09:00 AM - 07:00 PM, Sat 09:00 AM - 03:00 PM

IL

Champaign

Eyewear Supplier (Equipment, not the service)

Bard Optical Baytowne BT
Accessibility: Details Pending (P, EB, IB, PA)

Ophthalmology (Eyes)

Ahmed, Fatima, MD+
Gender: Female
3105 Fields South Dr
Champaign, IL 61822
Phone:(217) 383-3311
NPI:1497046619
Cultural Training Completed: No
Hours: [Mon, Tue, Wed, Thu, Fri] 08:00 AM - 05:00 PM
Other Language(s):English
Certification(s):Board Certified
Accessibility: Details Pending (P, EB, IB, PA)

Al-Kadhi, Saad, MD+
3105 Fields South Dr
Champaign, IL 61822
Phone:(217) 902-3277
NPI:1154852473
Cultural Training Completed: No
Hours: [Mon, Tue, Wed, Thu, Fri] 08:00 AM - 05:00 PM
Accessibility: Some Criteria Met (P, EB, IB, PA)

Alniemi, Saba, MD+
Gender: Female

IL

Champaign

Ophthalmology (Eyes)

Alniemi, Saba, MD+
3105 Fields South Dr
Champaign, IL 61822
Phone:(217) 902-3277
NPI:1891057568
Cultural Training Completed: No
Hours: [Mon, Tue, Wed, Thu, Fri] 08:00 AM - 05:00 PM
Other Language(s):English
Certification(s):Board Certified
Accessibility: Some Criteria Met (P, EB, IB, PA)

Barry, Samuel H, MD+
Gender: Male
2435 Village Green Pl
Champaign, IL 61822
Phone:(217) 398-2020
NPI:1275039877
Cultural Training Completed: No
Hours: [Mon, Tue, Wed, Thu, Fri] 08:00 AM - 05:00 PM
Certification(s):Board Certified
Accessibility: Details Pending (P, EB, IB, PA)

Cham, Abou, MD+
Gender: Male
3105 Fields South Dr
Champaign, IL 61822
Phone:(217) 383-3311
NPI:1497174064
Cultural Training Completed: No

IL

Champaign

Ophthalmology (Eyes)

Cham, Abou, MD+
Hours: [Mon, Tue, Wed, Thu, Fri] 08:00 AM - 05:00 PM
Other Language(s):English
Certification(s):Board Certified
Accessibility: Details Pending (P, EB, IB, PA)

Wang, Ruidi, MD+
Gender: Male
3105 Fields South Dr
Champaign, IL 61822
Phone:(217) 902-3277
NPI:1710321310
Cultural Training Completed: No
Hours: [Mon, Tue, Wed, Thu, Fri] 08:00 AM - 05:00 PM
Other Language(s):English
Certification(s):Board Certified
Accessibility: Some Criteria Met (P, EB, IB, PA)

Zafar, Abu-Bakar, MD+
Gender: Male
3105 Fields South Dr
Champaign, IL 61822
Phone:(217) 902-3277
NPI:1194015016
Cultural Training Completed: No
Hours: [Mon, Tue, Wed, Thu, Fri] 08:00 AM - 05:00 PM

IL

Champaign

Ophthalmology (Eyes)

Zafar, Abu-Bakar, MD+
Other Language(s):English
Certification(s):Board Certified
Accessibility: Some Criteria Met (P, EB, IB, PA)

Optometrist (Eyes, Glasses)

Hopkins, Greigham J, OD+
Gender: Male
3105 Fields South Dr
Champaign, IL 61822
Phone:(217) 902-3277
NPI:1699268813
Cultural Training Completed: No
Hours: [Mon, Tue, Wed, Thu, Fri] 08:00 AM - 05:00 PM
After Hours Phone Number:(217) 902-3937
Other Language(s):English
Accessibility: Some Criteria Met (P, EB, IB, PA)

Johnson, David A, OD+
Gender: Male
3105 Fields South Dr
Champaign, IL 61822
Phone:(217) 902-3277
NPI:1386669075
Cultural Training Completed: No
Hours: [Mon, Tue, Wed, Thu, Fri] 08:00 AM - 05:00 PM

IL

Champaign

Optometrist (Eyes, Glasses)

Johnson, David A, OD+
After Hours Phone Number:(217) 902-3937
Other Language(s):English
Accessibility: Some Criteria Met (P, EB, IB, PA)

Klein, Drew F, OD+
Gender: Male
915 W Marketview Dr
Champaign, IL 61822
Phone:(217) 352-2431
NPI:1710039003
Cultural Training Completed: No
Hours: [Mon, Tue, Wed, Thu, Fri] 08:00 AM - 05:00 PM
After Hours Phone Number:(217) 352-2431
Other Language(s):Spanish
Accessibility: Details Pending (P, EB, IB, PA)

Leon, Steve A, OD+
Gender: Male
2435 Village Green Pl
Champaign, IL 61822
Phone:(217) 398-2020
NPI:1134182025
Cultural Training Completed: No
Hours: [Mon, Tue, Wed, Thu, Fri] 08:00 AM - 05:00 PM
Accessibility: Details Pending (P, EB, IB, PA)

IL

Champaign

Optometrist (Eyes, Glasses)

Marsh, Courtney R, OD+
Gender: Female
2435 Village Green Pl
Champaign, IL 61822
Phone:(217) 398-2020
NPI:1659091957
Cultural Training Completed: Yes
Hours: [Mon, Tue, Wed, Thu, Fri] 07:45 AM - 05:30 PM, Sat 08:00 AM - 12:00 PM
Accessibility: Some Criteria Met (P, EB, IB, PA)

Nielsen, Daniel A, OD+
Gender: Male
3105 Fields South Dr
Champaign, IL 61822
Phone:(217) 902-3277
NPI:1205980778
Cultural Training Completed: No
Hours: [Mon, Tue, Wed, Thu, Fri] 08:00 AM - 05:00 PM
After Hours Phone Number:(217) 902-3937
Other Language(s):English
Accessibility: Some Criteria Met (P, EB, IB, PA)

Oshiro-Johnson, Cherie A, OD+
Gender: Female
3105 Fields South Dr
Champaign, IL 61822
Phone:(217) 902-3277

IL

Champaign

Optometrist (Eyes, Glasses)

Oshiro-Johnson, Cherie A, OD+
NPI:1790762144
Cultural Training Completed: No
Hours: [Mon, Tue, Wed, Thu, Fri] 08:00 AM - 05:00 PM
After Hours Phone Number:(217) 902-3937
Other Language(s):English
Accessibility: Some Criteria Met (P, EB, IB, PA)

Prosser, Creighton B, OD+
Gender: Female
2435 Village Green Pl
Champaign, IL 61822
Phone:(217) 398-2020
NPI:1467281709
Cultural Training Completed: No
Hours: [Mon, Tue, Wed, Thu, Fri] 07:45 AM - 05:30 PM, Sat 08:00 AM - 12:00 PM
Certification(s):Board Certified
Accessibility: Some Criteria Met (P, EB, IB, PA)

Sanders, Kelly A, OD+
Gender: Female
1711 S Neil St
Champaign, IL 61820
Phone:(217) 359-2390
NPI:1619013117

IL

Champaign

Optometrist (Eyes, Glasses)

Sanders, Kelly A, OD+
Cultural Training Completed: No
Hours: [Mon, Tue, Wed, Thu, Fri] 08:00 AM - 05:00 PM
After Hours Phone Number:(217) 359-2390
Accessibility: Details Pending (P, EB, IB, PA)

Twenhafel, Stacy A, OD+
Gender: Female
907 W Marketview Dr
Champaign, IL 61822
Phone:(309) 693-9540
NPI:1407901051
Cultural Training Completed: No
Hours: [Mon, Tue, Wed, Thu, Fri] 08:00 AM - 05:00 PM
Other Language(s):Spanish
Accessibility: Details Pending (P, EB, IB, PA)

Williams, John M, OD+
Gender: Male
3105 Fields South Dr
Champaign, IL 61822
Phone:(217) 902-3277
NPI:1790880714
Cultural Training Completed: No
Hours: [Mon, Tue, Wed, Thu, Fri] 08:00 AM - 05:00 PM

IL

Champaign

Optometrist (Eyes, Glasses)

Williams, John M, OD+
After Hours Phone Number:(217) 902-3937
Other Language(s):English
Accessibility: Some Criteria Met (P, EB, IB, PA)

Witt, Ryan J, OD+
Gender: Male
2435 Village Green Pl
Champaign, IL 61822
Phone:(217) 398-2020
NPI:1326450933
Cultural Training Completed: Yes
Hours: [Mon, Tue, Wed, Thu, Fri] 08:00 AM - 05:00 PM
Accessibility: Details Pending (P, EB, IB, PA)

Rantoul

Ophthalmology (Eyes)

Barry, Samuel H, MD+
Gender: Male
209 E Grove Ave
Rantoul, IL 61866
Phone:(217) 398-2020
NPI:1275039877
Cultural Training Completed: No
Hours: [Mon, Tue, Wed, Thu, Fri] 07:45 AM - 05:30 PM, Sat 08:00 AM - 12:00 PM
Certification(s):Board Certified

IL

Champaign

Ophthalmology (Eyes)

Barry, Samuel H, MD+
Accessibility: Some Criteria Met (P, EB, IB, PA)

KISER, KELLY, MD+
Gender: Female
209 E Grove Ave
Rantoul, IL 61866
Phone:(217) 892-2727
NPI:1194386078
Cultural Training Completed: No
Hours: [Mon, Tue, Wed, Thu, Fri] 08:00 AM - 05:00 PM
Other Language(s):Spanish
Accessibility: Details Pending (P, EB, IB, PA)

Optometrist (Eyes, Glasses)

Herrmann, Tyson J, OD+
Gender: Male
209 E Grove Ave
Rantoul, IL 61866
Phone:(217) 398-2020
NPI:1427099951
Cultural Training Completed: No
Hours: [Mon, Tue, Wed, Thu, Fri] 07:45 AM - 05:30 PM, Sat 08:00 AM - 12:00 PM
Other Language(s):English
Accessibility: Some Criteria Met (P, EB, IB, PA)

IL

Champaign

Optometrist (Eyes, Glasses)

Leon, Steve A, OD+
Gender: Male
209 E Grove Ave
Rantoul, IL 61866
Phone:(217) 398-2020
NPI:1134182025
Cultural Training Completed: No
Hours: [Mon, Tue, Wed, Thu, Fri] 08:00 AM - 05:00 PM
Accessibility: Details Pending (P, EB, IB, PA)

Mallady, Shawn P, OD+
Gender: Male
209 E Grove Ave
Rantoul, IL 61866
Phone:(217) 398-2020
NPI:1891772331
Cultural Training Completed: No
Hours: [Mon, Tue, Wed, Thu, Fri] 08:00 AM - 05:00 PM
Accessibility: Details Pending (P, EB, IB, PA)

Marsh, Courtney R, OD+
Gender: Female
209 E Grove Ave
Rantoul, IL 61866
Phone:(217) 398-2020
NPI:1659091957
Cultural Training Completed: Yes

IL

Champaign

Optometrist (Eyes, Glasses)

Marsh, Courtney R, OD+
Hours: [Mon, Tue, Wed, Thu, Fri] 08:00 AM - 05:00 PM
Accessibility: Details Pending (P, EB, IB, PA)

Ohman, Kyle, OD+
Gender: Male
845 Broadmeadow Rd
Rantoul, IL 61866
Phone:(217) 892-5095
NPI:1740618370
Cultural Training Completed: No
Hours: [Mon, Tue, Wed] 09:00 AM - 05:00 PM
Accessibility: Details Pending (P, EB, IB, PA)

Prosser, Creighton B, OD+
Gender: Female
209 E Grove Ave
Rantoul, IL 61866
Phone:(217) 398-2020
NPI:1467281709
Cultural Training Completed: No
Hours: [Mon, Tue, Wed, Thu, Fri] 07:45 AM - 05:30 PM, Sat 08:00 AM - 12:00 PM
Certification(s):Board Certified
Accessibility: Some Criteria Met (P, EB, IB, PA)

IL

Champaign

Optometrist (Eyes, Glasses)

Witt, Ryan J, OD+
Gender: Male
209 E Grove Ave
Rantoul, IL 61866
Phone:(217) 892-2727
NPI:1326450933
Cultural Training Completed: Yes
Hours: [Mon, Tue, Wed, Thu, Fri] 08:00 AM - 05:00 PM
Accessibility: Details Pending (P, EB, IB, PA)

Saint Joseph

Optometrist (Eyes, Glasses)

Marsh, Courtney R, OD+
Gender: Female
226 East Lincoln Street
Saint Joseph, IL 61873
Phone:(217) 207-8008
NPI:1659091957
Cultural Training Completed: Yes
Hours: [Mon, Tue, Wed, Thu, Fri] 08:00 AM - 05:00 PM
Accessibility: Details Pending (P, EB, IB, PA)

Savoy

Ophthalmology (Eyes)

Barry, Samuel H, MD+
Gender: Male
501 N Dunlap Ave
Savoy, IL 61874

IL

Champaign

Ophthalmology (Eyes)

Barry, Samuel H, MD+
Phone:(217) 398-2020
NPI:1275039877
Cultural Training Completed: No
Hours: [Mon, Tue, Wed, Thu, Fri] 08:00 AM - 05:00 PM, Sat 08:00 AM - 12:00 PM
Certification(s):Board Certified
Accessibility: Some Criteria Met (P, EB, IB, PA)

KISER, KELLY, MD+
Gender: Female
501 N Dunlap Ave
Savoy, IL 61874
Phone:(217) 398-2020
NPI:1194386078
Cultural Training Completed: No
Hours: [Mon, Tue, Wed, Thu, Fri] 08:00 AM - 05:00 PM, Sat 08:00 AM - 12:00 PM
Other Language(s):Spanish
Accessibility: Some Criteria Met (P, EB, IB, PA)

Optometrist (Eyes, Glasses)

Lohrberg, James D, OD+
Gender: Male
8 Dunlap Ct
Savoy, IL 61874
Phone:(217) 398-2020
NPI:1821013582

IL

Champaign

Optometrist (Eyes, Glasses)

Lohrberg, James D, OD+
Cultural Training Completed: No
Hours: [Mon, Tue, Wed, Thu, Fri] 08:00 AM - 05:00 PM
Accessibility: Details Pending (P, EB, IB, PA)

McKinney, Emily, OD+
Gender: Female
8 Dunlap Ct
Savoy, IL 61874
Phone:(217) 398-2020
NPI:1952073983
Cultural Training Completed: No
Hours: [Mon, Tue, Wed, Thu, Fri] 07:45 AM - 05:30 PM, Sat 08:00 AM - 12:00 PM
Accessibility: Some Criteria Met (P, EB, IB, PA)

PROSSER, MAXWELL, OD+
Gender: Male
8 Dunlap Ct
Savoy, IL 61874
Phone:(217) 398-2020
NPI:1598594855
Cultural Training Completed: No
Hours: [Mon, Tue, Wed, Thu, Fri] 08:00 AM - 05:00 PM
Accessibility: Details Pending (P, EB, IB, PA)

IL

Champaign

Optometrist (Eyes, Glasses)

Prosser, Creighton B, OD+
Gender: Female
8 Dunlap Ct
Savoy, IL 61874
Phone:(217) 398-2020
NPI:1467281709
Cultural Training Completed: No
Hours: [Mon, Tue, Wed, Thu, Fri] 08:00 AM - 05:00 PM
Certification(s):Board Certified
Accessibility: Details Pending (P, EB, IB, PA)

Witt, Ryan J, OD+
Gender: Male
8 Dunlap Ct
Savoy, IL 61874
Phone:(217) 398-2020
NPI:1326450933
Cultural Training Completed: Yes
Hours: [Mon, Tue, Wed, Thu, Fri] 08:00 AM - 05:00 PM
Accessibility: Details Pending (P, EB, IB, PA)

Urbana

Optometrist (Eyes, Glasses)

Ohman, Kyle, OD+
Gender: Male
100 S High Cross Rd
Urbana, IL 61802
Phone:(217) 344-6203

IL

Champaign

Optometrist (Eyes, Glasses)

Ohman, Kyle, OD+
NPI:1740618370
Cultural Training Completed: No
Hours: [Thu, Fri, Sat] 09:00 AM - 05:00 PM
Accessibility: Details Pending (P, EB, IB, PA)

Christian

Taylorville

Ophthalmology (Eyes)

Bhandari, Ramanath, MD#
Gender: Male
500 N Cheney St
Taylorville, IL 62568
Phone:(217) 777-2020
NPI:1255594248
Cultural Training Completed: No
Hours: [Mon, Tue, Wed, Thu, Fri, Sat, Sun] 08:00 AM - 05:00 PM
Certification(s):Board Certified
Accessibility: Some Criteria Met (P, EB, IB, PA)

Sadiq, Mohammad A, MD#
Gender: Male
500 N Cheney St
Taylorville, IL 62568
Phone:(217) 777-2020
NPI:1619408721
Cultural Training Completed: No

IL

Christian

Ophthalmology (Eyes)

Sadiq, Mohammad A, MD#
Hours: [Mon, Tue, Wed, Thu, Fri, Sat, Sun] 08:00 AM - 05:00 PM
Other Language(s):English
Accessibility: Some Criteria Met (P, EB, IB, PA)

Optometrist (Eyes, Glasses)

Craggs, Maxx M, OD+
Gender: Male
900 W Springfield Rd
Taylorville, IL 62568
Phone:(217) 824-4991
NPI:1942680228
Cultural Training Completed: No
Hours: [Mon, Tue, Wed, Thu, Fri] 08:00 AM - 05:00 PM
After Hours Phone Number:(217) 824-4991
Accessibility: Details Pending (P, EB, IB, PA)

Smothers-Champley, Debra S, OD+
Gender: Female
900 W Springfield Rd
Taylorville, IL 62568
Phone:(217) 824-4991
NPI:1144223983
Cultural Training Completed: No
Hours: [Mon, Tue, Wed, Thu, Fri] 08:00 AM - 05:00 PM

IL

Christian

Optometrist (Eyes, Glasses)

Smothers-Champley, Debra S, OD+
After Hours Phone Number:(217) 824-4991
Accessibility: Details Pending (P, EB, IB, PA)

Coles

Charleston

Optometrist (Eyes, Glasses)

Clarke, Scott A, OD+
Gender: Male
838 W Lincoln Ave
Charleston, IL 61920
Phone:(217) 348-0800
NPI:1336209055
Cultural Training Completed: No
Hours: [Mon, Tue, Wed, Thu, Fri] 08:00 AM - 05:00 PM
After Hours Phone Number:(217) 348-0800
Other Language(s):English,American Sign Language
Accessibility: Details Pending (P, EB, IB, PA)

Mattoon

Ophthalmology (Eyes)

Pine, Ryan R, MD+
Gender: Male
200 Dettro Dr
Mattoon, IL 61938
Phone:(217) 258-2581
NPI:1255599452

IL

Coles

Ophthalmology (Eyes)

Pine, Ryan R, MD+
Cultural Training Completed: No
Hours: [Mon, Tue, Wed, Thu, Fri] 08:00 AM - 05:00 PM
Certification(s):Board Certified
Accessibility: Some Criteria Met (P, EB, IB, PA)

Optometrist (Eyes, Glasses)

Bowman, Jeffrey D., OD+
Gender: Male
1120 Lake Land Blvd
Mattoon, IL 61938
Phone:(217) 258-8466
NPI:1083682785
Cultural Training Completed: No
Hours: [Mon, Tue, Wed, Thu, Fri] 08:00 AM - 05:00 PM
Accessibility: Details Pending (P, EB, IB, PA)

Dewitt

Clinton

Eyewear Supplier (Equipment, not the service)

Dewitt Piatt Bi-County Health Department
5924 Revere Rd
Clinton, IL 61727
Phone:(217) 935-3427
NPI:1578561577

IL

Dewitt

Eyewear Supplier (Equipment, not the service)

Dewitt Piatt Bi-County Health Department
Website: https://www.auntmarthas.org/
Cultural Training Completed: No
Hours: [Mon, Tue, Wed, Thu, Fri] 08:00 AM - 05:00 PM
Accessibility: Details Pending (P, EB, IB, PA)

Douglas

Arcola

Ophthalmology (Eyes)

KISER, KELLY, MD+
Gender: Female
111 E Main St
Arcola, IL 61910
Phone:(217) 442-2631
NPI:1194386078
Cultural Training Completed: No
Hours: [Mon, Tue, Wed, Thu, Fri] 08:00 AM - 05:00 PM
Other Language(s):Spanish
Accessibility: Details Pending (P, EB, IB, PA)

Optometrist (Eyes, Glasses)

Leon, Steve A, OD+
Gender: Male
111 E Main St

IL

Douglas

Optometrist (Eyes, Glasses)

Leon, Steve A, OD+
Arcola, IL 61910
Phone:(217) 442-2631
NPI:1134182025
Cultural Training Completed: No
Hours: [Mon, Tue, Wed, Thu, Fri] 08:00 AM - 05:00 PM
Accessibility: Details Pending (P, EB, IB, PA)

Marsh, Courtney R, OD+
Gender: Female
111 E Main St
Arcola, IL 61910
Phone:(217) 442-2631
NPI:1659091957
Cultural Training Completed: Yes
Hours: [Mon, Tue, Wed, Thu, Fri] 08:00 AM - 05:00 PM
Accessibility: Details Pending (P, EB, IB, PA)

McKinney, Emily, OD+
Gender: Female
111 E Main St
Arcola, IL 61910
Phone:(217) 442-2631
NPI:1952073983
Cultural Training Completed: No
Hours: [Mon, Tue, Wed, Thu, Fri] 08:00 AM - 05:00 PM

IL

Douglas

Optometrist (Eyes, Glasses)

McKinney, Emily, OD+
Accessibility: Details Pending (P, EB, IB, PA)

Prosser, Creighton B, OD+
Gender: Female
111 E Main St
Arcola, IL 61910
Phone:(217) 442-2631
NPI:1467281709
Cultural Training Completed: No
Hours: [Mon, Tue, Wed, Thu, Fri] 08:00 AM - 05:00 PM
Certification(s):Board Certified
Accessibility: Details Pending (P, EB, IB, PA)

Villa Grove

Optometrist (Eyes, Glasses)

Marsh, Courtney R, OD+
Gender: Female
10 W Adams Ave
Villa Grove, IL 61956
Phone:(217) 398-2020
NPI:1659091957
Cultural Training Completed: Yes
Hours: [Mon, Tue, Wed, Thu, Fri] 08:00 AM - 05:00 PM
Accessibility: Details Pending (P, EB, IB, PA)

IL

Douglas

Optometrist (Eyes, Glasses)

PROSSER, MAXWELL, OD+
Gender: Male
10 W Adams Ave
Villa Grove, IL 61956
Phone:(217) 398-2020
NPI:1598594855
Cultural Training Completed: No
Hours: [Mon, Tue, Wed, Thu, Fri] 08:00 AM - 05:00 PM
Accessibility: Details Pending (P, EB, IB, PA)

Prosser, Creighton B, OD+
Gender: Female
10 W Adams Ave
Villa Grove, IL 61956
Phone:(217) 832-2111
NPI:1467281709
Cultural Training Completed: No
Hours: [Mon, Tue, Wed, Thu, Fri] 07:45 AM - 05:30 PM, Sat 08:00 AM - 12:00 PM
Certification(s):Board Certified
Accessibility: Some Criteria Met (P, EB, IB, PA)

Edgar

Paris

Optometrist (Eyes, Glasses)

Leon, Steve A, OD+
Gender: Male

IL

Edgar

Optometrist (Eyes, Glasses)

Leon, Steve A, OD+
122 W Court St
Paris, IL 61944
Phone:(217) 921-3140
NPI:1134182025
Cultural Training Completed: No
Hours: [Mon, Tue, Wed, Thu, Fri] 08:00 AM - 05:00 PM
Accessibility: Details Pending (P, EB, IB, PA)

Mallady, Shawn P, OD+
Gender: Male
122 W Court St
Paris, IL 61944
Phone:(217) 921-3140
NPI:1891772331
Cultural Training Completed: No
Hours: [Mon, Tue, Wed, Thu, Fri] 08:00 AM - 05:00 PM
Accessibility: Details Pending (P, EB, IB, PA)

Marsh, Courtney R, OD+
Gender: Female
122 W Court St
Paris, IL 61944
Phone:(217) 398-2020
NPI:1659091957
Cultural Training Completed: Yes
Hours: [Mon, Tue, Wed, Thu, Fri] 07:45 AM -

IL

Edgar

Optometrist (Eyes, Glasses)

Marsh, Courtney R, OD+
05:30 PM, Sat 08:00 AM - 12:00 PM
Accessibility: Some Criteria Met (P, EB, IB, PA)

Prosser, Creighton B, OD+
Gender: Female
122 W Court St
Paris, IL 61944
Phone:(217) 398-2020
NPI:1467281709
Cultural Training Completed: No
Hours: [Mon, Tue, Wed, Thu, Fri] 07:45 AM - 05:30 PM, Sat 08:00 AM - 12:00 PM
Certification(s):Board Certified
Accessibility: Some Criteria Met (P, EB, IB, PA)

Witt, Ryan J, OD+
Gender: Male
122 W Court St
Paris, IL 61944
Phone:(217) 921-3140
NPI:1326450933
Cultural Training Completed: Yes
Hours: [Mon, Tue, Wed, Thu, Fri] 08:00 AM - 05:00 PM
Accessibility: Details Pending (P, EB, IB, PA)

IL

Hancock

Carthage

Ophthalmology (Eyes)

Phillips, David L, MD+
Gender: Male
1450 N County Road 2050 E
Carthage, IL 62321
Phone:(217) 357-2173
NPI:1649538638
Cultural Training Completed: No
Hours: [Mon, Tue, Wed, Thu, Fri] 08:00 AM - 05:00 PM
Certification(s):Board Certified
Accessibility: Details Pending (P, EB, IB, PA)

Iroquois

Watseka

Ophthalmology (Eyes)

KISER, KELLY, MD+
Gender: Female
112 E Walnut St
Watseka, IL 60970
Phone:(217) 398-2020
NPI:1194386078
Cultural Training Completed: No
Hours: [Mon, Tue, Wed, Thu, Fri] 08:00 AM - 05:00 PM
Other Language(s):Spanish
Accessibility: Details Pending (P, EB, IB, PA)

IL

Iroquois

Optometrist (Eyes, Glasses)

Brockman, Janna F, OD+
Gender: Female
112 E Walnut St
Watseka, IL 60970
Phone:(217) 398-2020
NPI:1780875898
Cultural Training Completed: No
Hours: [Mon, Tue, Wed, Thu, Fri] 08:00 AM - 05:00 PM
Accessibility: Details Pending (P, EB, IB, PA)

Herrmann, Tyson J, OD+
Gender: Male
112 E Walnut St
Watseka, IL 60970
Phone:(217) 398-2020
NPI:1427099951
Cultural Training Completed: No
Hours: [Mon, Tue, Wed, Thu, Fri] 08:00 AM - 05:00 PM
Other Language(s):English
Accessibility: Details Pending (P, EB, IB, PA)

Marsh, Courtney R, OD+
Gender: Female
112 E Walnut St
Watseka, IL 60970
Phone:(217) 398-2020
NPI:1659091957

IL

Iroquois

Optometrist (Eyes, Glasses)

Marsh, Courtney R, OD+
Cultural Training Completed: Yes
Hours: [Mon, Tue, Wed, Thu, Fri] 08:00 AM - 05:00 PM
Accessibility: Details Pending (P, EB, IB, PA)

McKinney, Emily, OD+
Gender: Female
112 E Walnut St
Watseka, IL 60970
Phone:(217) 398-2020
NPI:1952073983
Cultural Training Completed: No
Hours: [Mon, Tue, Wed, Thu, Fri] 08:00 AM - 05:00 PM
Accessibility: Details Pending (P, EB, IB, PA)

Jersey

Jerseyville

Optometrist (Eyes, Glasses)

Gerson, Amanda, OD+
Gender: Female
519 S State St
Jerseyville, IL 62052
Phone:(618) 494-4030
NPI:1417514134
Cultural Training Completed: No
Hours: [Mon, Tue, Wed, Thu, Fri] 08:00 AM - 05:00 PM

IL

Jersey

Optometrist (Eyes, Glasses)

Gerson, Amanda, OD+
Accessibility: Details Pending (P, EB, IB, PA)

Jones, Matthew, OD+
Gender: Male
519 S State St
Jerseyville, IL 62052
Phone:(618) 494-4030
NPI:1578727368
Cultural Training Completed: Yes
Hours: [Mon, Tue, Wed, Thu, Fri] 08:00 AM - 05:00 PM
Accessibility: Details Pending (P, EB, IB, PA)

Livingston

Dwight

Optometrist (Eyes, Glasses)

Casper, David J, OD+
Gender: Male
110 E Main St
Dwight, IL 60420
Phone:(815) 584-5148
NPI:1720297203
Cultural Training Completed: No
Hours: [Mon, Tue, Thu] 08:00 AM - 05:00 PM, Wed 10:00 AM - 06:00 PM, Fri 01:00 AM - 06:00 PM, Sat 10:00 AM - 02:00 PM
Other Language(s):Spanish

IL

Livingston

Optometrist (Eyes, Glasses)

Casper, David J, OD+
Accessibility: Details Pending (P, EB, IB, PA)

Fairbury

Optometrist (Eyes, Glasses)

Dudek, Joshua M, OD+
Gender: Male
2 Aspen Ct
Fairbury, IL 61739
Phone:(815) 692-2415
NPI:1508627449
Cultural Training Completed: Yes
Hours: [Mon, Tue, Wed, Thu, Fri] 08:00 AM - 05:00 PM
Accessibility: Details Pending (P, EB, IB, PA)

Stoller, Bryan M, OD+
Gender: Male
2 Aspen Ct
Fairbury, IL 61739
Phone:(815) 692-2415
NPI:1316946338
Cultural Training Completed: No
Hours: [Mon, Tue, Wed, Thu, Fri] 08:00 AM - 05:00 PM
After Hours Phone Number:(815) 692-2415
Accessibility: Details Pending (P, EB, IB, PA)

IL

Livingston

Pontiac

Eyewear Supplier (Equipment, not the service)

JAK Enterprises Inc.
1712 W Reynolds St
Pontiac, IL 61764
Phone:(815) 419-2019
NPI:1508856923
Cultural Training Completed: No
Hours: [Mon, Wed, Thu, Fri] 09:00 AM - 06:00 PM, Tue 09:00 AM - 07:00 PM, Sat 09:00 AM - 03:00 PM
Accessibility: Details Pending (P, EB, IB, PA)

Optometrist (Eyes, Glasses)

Henson, Brian D, OD+
Gender: Male
1712 W Reynolds St
Pontiac, IL 61764
Phone:(815) 419-2019
NPI:1184782112
Cultural Training Completed: No
Hours: [Mon, Tue, Wed, Thu, Fri] 08:00 AM - 05:00 PM
After Hours Phone Number:(815) 419-2019
Other Language(s):Spanish
Accessibility: Details Pending (P, EB, IB, PA)

IL

Livingston

Optometrist (Eyes, Glasses)

Mahaffey, Linda M, OD+
Gender: Female
1712 W Reynolds St
Pontiac, IL 61764
Phone:(815) 419-2019
NPI:1629004767
Cultural Training Completed: No
Hours: [Mon, Tue, Wed, Thu, Fri] 08:00 AM - 05:00 PM
After Hours Phone Number:(815) 419-2019
Other Language(s):English
Accessibility: Details Pending (P, EB, IB, PA)

Logan

Lincoln

Eyewear Supplier (Equipment, not the service)

JAK Enterprises Inc.
1477 Woodlawn Rd
Lincoln, IL 62656
Phone:(217) 735-1707
NPI:1508856923
Cultural Training Completed: No
Hours: [Mon, Tue, Thu, Fri] 09:00 AM - 06:00 PM, Wed 09:00 AM - 07:00 PM, Sat 09:00 AM - 03:00 PM
Accessibility: Details Pending (P, EB, IB, PA)

IL

Logan

Ophthalmology (Eyes)

KISER, KELLY, MD+
Gender: Female
327 N Kickapoo St
Lincoln, IL 62656
Phone:(217) 398-2020
NPI:1194386078
Cultural Training Completed: No
Hours: [Mon, Tue, Wed, Thu, Fri] 08:00 AM - 05:00 PM
Other Language(s):Spanish
Accessibility: Details Pending (P, EB, IB, PA)

Optometrist (Eyes, Glasses)

Herrmann, Tyson J, OD+
Gender: Male
327 N Kickapoo St
Lincoln, IL 62656
Phone:(217) 735-2020
NPI:1427099951
Cultural Training Completed: No
Hours: [Mon, Tue, Wed, Thu, Fri] 07:45 AM - 05:30 PM, Sat 08:00 AM - 12:00 PM
Other Language(s):English
Accessibility: Some Criteria Met (P, EB, IB, PA)

Leon, Steve A, OD+
Gender: Male
327 N Kickapoo St
Lincoln, IL 62656
Phone:(217) 398-2020

IL

Logan

Optometrist (Eyes, Glasses)

Leon, Steve A, OD+
NPI:1134182025
Cultural Training Completed: No
Hours: [Mon, Tue, Wed, Thu, Fri] 08:00 AM - 05:00 PM
Accessibility: Details Pending (P, EB, IB, PA)

Marsh, Courtney R, OD+
Gender: Female
327 N Kickapoo St
Lincoln, IL 62656
Phone:(217) 398-2020
NPI:1659091957
Cultural Training Completed: Yes
Hours: [Mon, Tue, Wed, Thu, Fri] 08:00 AM - 05:00 PM
Accessibility: Details Pending (P, EB, IB, PA)

McKinney, Emily, OD+
Gender: Female
327 N Kickapoo St
Lincoln, IL 62656
Phone:(217) 735-2020
NPI:1952073983
Cultural Training Completed: No
Hours: [Mon, Tue, Wed, Thu, Fri] 07:45 AM - 05:30 PM, Sat 08:00 AM - 12:00 PM
Accessibility: Some Criteria Met (P, EB, IB, PA)

IL

Logan

Optometrist (Eyes, Glasses)

Nobbe, Raymond T, OD+
Gender: Male
327 N Kickapoo St
Lincoln, IL 62656
Phone:(217) 398-2020
NPI:1477561793
Cultural Training Completed: No
Hours: [Mon, Tue, Wed, Thu, Fri] 08:00 AM - 05:00 PM
Other Language(s):English
Accessibility: Details Pending (P, EB, IB, PA)

Pelfrey Jones, Sandra R, OD+
Gender: Female
1477 Woodlawn Rd
Lincoln, IL 62656
Phone:(217) 735-1707
NPI:1770589244
Cultural Training Completed: No
Hours: [Mon, Tue, Wed, Thu, Fri] 08:00 AM - 05:00 PM
After Hours Phone Number:(217) 735-1707
Other Language(s):Spanish
Accessibility: Details Pending (P, EB, IB, PA)

Pelfrey Jones, Sandra R, OD+
Gender: Female
1481 Woodlawn Rd

IL

Logan

Optometrist (Eyes, Glasses)

Pelfrey Jones, Sandra R, OD+
Lincoln, IL 62656
Phone:(217) 735-1707
NPI:1770589244
Cultural Training Completed: No
Hours: [Mon, Tue, Wed, Thu, Fri] 08:00 AM - 05:00 PM
After Hours Phone Number:(217) 735-1707
Other Language(s):Spanish
Accessibility: Details Pending (P, EB, IB, PA)

Prosser, Creighton B, OD+
Gender: Female
327 N Kickapoo St
Lincoln, IL 62656
Phone:(217) 398-2020
NPI:1467281709
Cultural Training Completed: No
Hours: [Mon, Tue, Wed, Thu, Fri] 08:00 AM - 05:00 PM
Certification(s):Board Certified
Accessibility: Details Pending (P, EB, IB, PA)

Witt, Ryan J, OD+
Gender: Male
327 N Kickapoo St
Lincoln, IL 62656
Phone:(217) 398-2020
NPI:1326450933

IL

Logan

Optometrist (Eyes, Glasses)

Witt, Ryan J, OD+
Cultural Training Completed: Yes
Hours: [Mon, Tue, Wed, Thu, Fri] 08:00 AM - 05:00 PM
Accessibility: Details Pending (P, EB, IB, PA)

Macon

Decatur

Clinic/Center: Ophthalmologic Surgery

Gailey Eye Surgery - Decatur LLC
646 W Pershing Rd
Decatur, IL 62526
Phone:(217) 875-2600
NPI:1023056090
Cultural Training Completed: Yes
Hours: [Mon, Tue, Wed, Thu, Fri] 08:00 AM - 05:00 PM
Other Language(s):English,American Sign Language
Accessibility: Some Criteria Met (P, EB, IB, PA)

Eyewear Supplier (Equipment, not the service)

JAK Enterprises Inc.
331 W 1st Dr
Decatur, IL 62521
Phone:(217) 422-3881
NPI:1508856923

IL

Macon

Eyewear Supplier (Equipment, not the service)

JAK Enterprises Inc.
Cultural Training Completed: No
Hours: [Mon, Wed, Thu, Fri] 09:00 AM - 06:00 PM, Tue 09:00 AM - 07:00 PM, Sat 09:00 AM - 03:00 PM
Accessibility: Details Pending (P, EB, IB, PA)

Ophthalmology (Eyes)

Becker, Herbert C, MD+
Gender: Male
960 E Mound Rd
Decatur, IL 62526
Phone:(217) 877-5050
NPI:1801852314
Cultural Training Completed: No
Hours: [Mon, Tue, Wed, Thu, Fri] 08:00 AM - 05:00 PM, Sat 08:00 AM - 12:00 PM
Other Language(s):Spanish
Certification(s):Board Certified
Accessibility: Details Pending (P, EB, IB, PA)

Garrigan, Hannah, MD+
Gender: Female
646 W Pershing Rd
Decatur, IL 62526
Phone:(217) 875-0300
NPI:1346829363

IL

Macon

Ophthalmology (Eyes)

Garrigan, Hannah, MD+
Cultural Training Completed: No
Hours: [Mon, Tue, Wed, Thu, Fri] 08:00 AM - 05:00 PM
Accessibility: Details Pending (P, EB, IB, PA)

Myeni, Thandeka, MD+
Gender: Female
960 E Mound Rd
Decatur, IL 62526
Phone:(217) 877-5050
NPI:1972764801
Cultural Training Completed: No
Hours: [Mon, Tue, Wed, Thu, Fri] 08:00 AM - 05:00 PM, Sat 08:00 AM - 12:00 PM
Accessibility: Details Pending (P, EB, IB, PA)

Tin, Maung Maung, MD+
Gender: Male
1770 E Lake Shore Dr
Decatur, IL 62521
Phone:(217) 233-1405
NPI:1760592414
Cultural Training Completed: Yes
Hours: [Mon, Tue, Wed, Thu, Fri] 08:00 AM - 05:00 PM
Other Language(s):Burmese

IL

Macon

Ophthalmology (Eyes)

Tin, Maung Maung, MD+
Certification(s):Board Certified
Accessibility: Details Pending (P, EB, IB, PA)

Yeh, Sandra W, MD+
Gender: Female
960 E Mound Rd
Decatur, IL 62526
Phone:(217) 877-5050
NPI:1841248838
Cultural Training Completed: No
Hours: [Mon, Tue, Wed, Thu, Fri] 08:00 AM - 05:00 PM, Sat 08:00 AM - 12:00 PM
Other Language(s):Cantonese
Accessibility: Details Pending (P, EB, IB, PA)

Optometrist (Eyes, Glasses)

Arce-Montijo, Yolanda, OD+
Gender: Female
331 W 1st Dr
Decatur, IL 62521
Phone:(217) 422-3881
NPI:1063491553
Cultural Training Completed: No
Hours: [Mon, Tue, Wed, Thu, Fri] 08:00 AM - 05:00 PM
Other Language(s):Spanish

IL

Macon

Optometrist (Eyes, Glasses)

Arce-Montijo, Yolanda, OD+
Accessibility: Details Pending (P, EB, IB, PA)

Arce-Montijo, Yolanda, OD+
Gender: Female
3755 N Water St
Decatur, IL 62526
Phone:(217) 875-3724
NPI:1063491553
Cultural Training Completed: No
Hours: [Mon, Tue, Wed, Thu, Fri] 08:00 AM - 05:00 PM
Other Language(s):Spanish
Accessibility: Details Pending (P, EB, IB, PA)

DAVIS, JAMES E, OD+
Gender: Male
3411 N Woodford St
Decatur, IL 62526
Phone:(217) 877-0312
NPI:1366492357
Cultural Training Completed: No
Hours: [Mon, Tue, Wed, Thu, Fri] 08:00 AM - 05:00 PM
After Hours Phone Number:(217) 877-0312
Accessibility: Details Pending (P, EB, IB, PA)

IL

Macon

Optometrist (Eyes, Glasses)

Harvi, Shweta R, OD+
Gender: Female
331 W 1st Dr
Decatur, IL 62521
Phone:(217) 422-3881
NPI:1033781562
Cultural Training Completed: Yes
Hours: [Mon, Tue, Wed, Thu, Fri] 08:00 AM - 05:00 PM
Accessibility: Details Pending (P, EB, IB, PA)

Herrmann, Tyson J, OD+
Gender: Male
304 W Hay St
Ste 311
Decatur, IL 62526
Phone:(217) 877-5050
NPI:1427099951
Cultural Training Completed: No
Hours: [Mon, Tue, Wed, Thu, Fri] 08:00 AM - 05:00 PM
After Hours Phone Number:(217) 877-5050
Other Language(s):English
Accessibility: Details Pending (P, EB, IB, PA)

Morgret, David R, OD+
Gender: Male
331 W 1st Dr
Decatur, IL 62521
Phone:(217) 393-8611

IL

Macon

Optometrist (Eyes, Glasses)

Morgret, David R, OD+
NPI:1922109172
Cultural Training Completed: No
Hours: [Mon, Tue, Wed, Thu, Fri] 08:00 AM - 05:00 PM
After Hours Phone Number:(217) 422-3881
Other Language(s):Spanish
Accessibility: Details Pending (P, EB, IB, PA)

Pelfrey Jones, Sandra R, OD+
Gender: Female
331 W 1st Dr
Decatur, IL 62521
Phone:(217) 393-8611
NPI:1770589244
Cultural Training Completed: No
Hours: [Mon, Tue, Wed, Thu, Fri] 08:00 AM - 05:00 PM
After Hours Phone Number:(217) 422-3881
Other Language(s):Spanish
Accessibility: Details Pending (P, EB, IB, PA)

Stauder, Michael F, OD+
Gender: Male
2980 N Main St
Ste 1
Decatur, IL 62526

IL

Macon

Optometrist (Eyes, Glasses)

Stauder, Michael F, OD+
Phone:(217) 872-7200
NPI:1053462739
Cultural Training Completed: No
Hours: [Mon, Tue, Wed, Thu, Fri] 08:00 AM - 05:00 PM
After Hours Phone Number:(217) 872-7200
Other Language(s):English
Accessibility: Details Pending (P, EB, IB, PA)

Forsyth

Eyewear Supplier (Equipment, not the service)

JAK Enterprises Inc.
1351 Hickory Point Dr
Ste B
Forsyth, IL 62535
Phone:(217) 875-3724
NPI:1508856923
Cultural Training Completed: No
Hours: [Mon, Wed, Thu, Fri] 09:00 AM - 06:00 PM, Tue 09:00 AM - 07:00 PM, Sat 09:00 AM - 03:00 PM
Accessibility: Details Pending (P, EB, IB, PA)

IL

Macon

Ophthalmology (Eyes)

Garrigan, Hannah, MD+
Gender: Female
322 W Marion Ave
Forsyth, IL 62535
Phone:
NPI:1346829363
Cultural Training Completed: No
Hours: [Mon, Tue, Wed, Thu, Fri, Sat, Sun] 08:00 AM - 05:00 PM
Accessibility: Details Pending (P, EB, IB, PA)

Mt Zion

Optometrist (Eyes, Glasses)

Thoele, Ryan S, OD+
Gender: Male
1505 W Main St
Mt Zion, IL 62549
Phone:(217) 864-3221
NPI:1700144029
Cultural Training Completed: No
Hours: [Mon, Tue, Wed, Thu, Fri] 08:00 AM - 05:00 PM
After Hours Phone Number:(217) 864-3221
Other Language(s):English
Accessibility: Details Pending (P, EB, IB, PA)

IL

Macoupin

Benld

Optometrist (Eyes, Glasses)

Barber, Valerie J, OD+
Gender: Female
600 S 8th St
Benld, IL 62009
Phone:(217) 835-7724
NPI:1265504443
Cultural Training Completed: Yes
Hours: [Mon, Tue, Wed, Thu, Fri] 08:00 AM - 05:00 PM
Other Language(s):Spanish
Accessibility: Details Pending (P, EB, IB, PA)

Gerson, Amanda, OD+
Gender: Female
600 S 8th St
Benld, IL 62009
Phone:(217) 835-7724
NPI:1417514134
Cultural Training Completed: Yes
Hours: [Mon, Tue, Wed, Thu, Fri] 08:00 AM - 05:00 PM
Accessibility: Details Pending (P, EB, IB, PA)

Heddinghaus, Shawna Lanett, OD+
Gender: Female
600 S 8th St
Benld, IL 62009
Phone:(217) 835-7724
NPI:1811982515
Cultural Training Completed: No

IL

Macoupin

Optometrist (Eyes, Glasses)

Heddinghaus, Shawna Lanett, OD+
Hours: [Mon, Tue, Wed, Thu, Fri] 08:00 AM - 05:00 PM
After Hours Phone Number:(217) 835-7724
Certification(s):Board Certified
Accessibility: Details Pending (P, EB, IB, PA)

Waller, Jennifer M, OD+
Gender: Female
600 S 8th St
Benld, IL 62009
Phone:(217) 835-7724
NPI:1861440612
Cultural Training Completed: Yes
Hours: [Mon, Tue, Wed, Thu, Fri] 08:00 AM - 05:00 PM
Accessibility: Details Pending (P, EB, IB, PA)

Carlinville

Optometrist (Eyes, Glasses)

Reid, Jonathan P, OD+
Gender: Male
615 N Broad St
Carlinville, IL 62626
Phone:(217) 854-3173
NPI:1871855320
Cultural Training Completed: No

IL

Macoupin

Optometrist (Eyes, Glasses)

Reid, Jonathan P, OD+
Hours: [Mon, Tue, Wed, Thu, Fri] 08:00 AM - 05:00 PM
After Hours Phone Number:(217) 854-3173
Accessibility: Details Pending (P, EB, IB, PA)

Virden

Optometrist (Eyes, Glasses)

Reid, Jonathan P, OD+
Gender: Male
119 N Springfield St
Virden, IL 62690
Phone:(217) 965-3306
NPI:1871855320
Cultural Training Completed: No
Hours: [Mon, Tue, Wed, Thu, Fri] 08:00 AM - 05:00 PM
After Hours Phone Number:(217) 965-3306
Accessibility: Details Pending (P, EB, IB, PA)

McDonough

Macomb

Ophthalmology (Eyes)

Brody, Jill M, MD+
Gender: Female
505 E Grant St
Ste 206
Macomb, IL 61455
Phone:(309) 836-3937
NPI:1568510899

IL

McDonough

Ophthalmology (Eyes)

Brody, Jill M, MD+
Cultural Training Completed: No
Hours: [Mon, Tue, Wed, Thu, Fri] 08:00 AM - 05:00 PM
Certification(s):Board Certified
Accessibility: Some Criteria Met (P, EB, IB, PA)

Optometrist (Eyes, Glasses)

Bengtson, Hannah L, OD+
Gender: Female
820 E Jackson St
Macomb, IL 61455
Phone:(309) 833-4242
NPI:1780154013
Cultural Training Completed: No
Hours: [Mon, Tue, Wed, Thu, Fri] 08:00 AM - 05:00 PM
After Hours Phone Number:(309) 833-4242
Other Language(s):Vietnamese
Accessibility: Details Pending (P, EB, IB, PA)

Bengtson, Tim A, OD+
Gender: Male
820 E Jackson St
Macomb, IL 61455
Phone:(309) 833-4242
NPI:1891989919
Cultural Training Completed: No

IL

McDonough

Optometrist (Eyes, Glasses)

Bengtson, Tim A, OD+
Hours: [Mon, Tue, Wed, Thu, Fri] 08:00 AM - 05:00 PM
After Hours Phone Number:(309) 833-4242
Accessibility: Details Pending (P, EB, IB, PA)

Colley, Brigette Anne, OD+
Gender: Female
820 E Jackson St
Macomb, IL 61455
Phone:(309) 833-4242
NPI:1992147086
Cultural Training Completed: No
Hours: [Mon, Tue, Wed, Thu, Fri] 08:00 AM - 05:00 PM
After Hours Phone Number:(309) 833-4242
Accessibility: Details Pending (P, EB, IB, PA)

O'Brien, Eric D, OD+
Gender: Male
1730 E Jackson St
Macomb, IL 61455
Phone:(309) 836-3373
NPI:1386931921
Cultural Training Completed: No
Hours: [Mon, Tue, Wed, Thu, Fri] 08:00 AM - 05:00 PM
After Hours Phone Number:(309) 836-3373

IL

McDonough

Optometrist (Eyes, Glasses)

O'Brien, Eric D, OD+
Accessibility: Details Pending (P, EB, IB, PA)

Tobias, Brooke, OD+
Gender: Female
820 E Jackson St
Macomb, IL 61455
Phone:(309) 833-4242
NPI:1427628668
Cultural Training Completed: No
Hours: [Mon, Tue, Wed, Thu, Fri] 08:00 AM - 05:00 PM
Accessibility: Details Pending (P, EB, IB, PA)

Williams, Timothy Lee, OD+
Gender: Male
505 E Grant St
Ste 206
Macomb, IL 61455
Phone:(309) 836-3937
NPI:1336297662
Cultural Training Completed: No
Hours: [Mon, Tue, Wed, Thu, Fri] 08:00 AM - 05:00 PM
Accessibility: Some Criteria Met (P, EB, IB, PA)

IL

McLean

Bloomington

Clinic/Center: Ophthalmologic Surgery

Gailey Eye Surgery, LLC dba Gailey Eye Surgery - Decatur, LLC
1008 N Main St
Bloomington, IL 61701
Phone:(800) 325-7706
NPI:1023056090
Cultural Training Completed: No
Hours: [Mon, Tue, Wed, Thu, Fri] 08:00 AM - 05:00 PM
Other Language(s):English
Accessibility: Details Pending (P, EB, IB, PA)

Ophthalmology (Eyes)

Brownstone, Daniel D, MD+
Gender: Male
1107 Airport Rd
Bloomington, IL 61704
Phone:(309) 662-7700
NPI:1942204599
Cultural Training Completed: No
Hours: Mon 08:00 AM - 06:00 PM, [Tue, Wed, Thu, Fri] 08:00 AM - 05:00 PM, Sat 08:00 AM - 01:00 PM
Certification(s):Board Certified
Accessibility: Some Criteria Met (P, EB, IB, PA)

IL

McLean

Ophthalmology (Eyes)

Garrigan, Hannah, MD+
Gender: Female
1008 N Main St
Bloomington, IL 61701
Phone:(309) 829-5311
NPI:1346829363
Cultural Training Completed: No
Hours: [Mon, Tue, Wed, Thu, Fri] 08:00 AM - 05:00 PM
Accessibility: Details Pending (P, EB, IB, PA)

Maganti, Nenita, MD+
Gender: Female
1107 Airport Rd
Bloomington, IL 61704
Phone:(309) 662-7700
NPI:1841664679
Cultural Training Completed: Yes
Hours: Mon 08:00 AM - 06:00 PM, [Tue, Wed, Thu, Fri] 08:00 AM - 05:00 PM, Sat 08:00 AM - 01:00 PM
Accessibility: Some Criteria Met (P, EB, IB, PA)

Pathak, Chintan, MD+
Gender: Male
1107 Airport Rd
Bloomington, IL 61704
Phone:(309) 662-7700
NPI:1861866725
Cultural Training Completed: Yes
Hours: Mon 08:00 AM - 06:00 PM, [Tue, Wed,

IL

McLean

Ophthalmology (Eyes)

Pathak, Chintan, MD+
Thu, Fri] 08:00 AM - 05:00 PM, Sat 08:00 AM - 01:00 PM
Accessibility: Some Criteria Met (P, EB, IB, PA)

Pinter, Scott M, MD+
Gender: Male
1107 Airport Rd
Bloomington, IL 61704
Phone:(309) 662-7700
NPI:1174527626
Cultural Training Completed: Yes
Hours: Mon 08:00 AM - 06:00 PM, [Tue, Wed, Thu, Fri] 08:00 AM - 05:00 PM, Sat 08:00 AM - 01:00 PM
Accessibility: Some Criteria Met (P, EB, IB, PA)

Optometrist (Eyes, Glasses)

Brtva, Dennis M., OD+
Gender: Male
1015 S Mercer Ave
Bloomington, IL 61701
Phone:(309) 213-9200
NPI:1215909056
Cultural Training Completed: No
Hours: [Mon, Tue, Wed, Thu, Fri] 08:00 AM - 05:00 PM
Accessibility: Details Pending (P, EB, IB, PA)

Dunn, Jason A, OD+
Gender: Male

IL

McLean

Optometrist (Eyes, Glasses)

Dunn, Jason A, OD+
1107 Airport Rd
Bloomington, IL 61704
Phone:(309) 662-7700
NPI:1346538154
Cultural Training Completed: No
Hours: Mon 08:00 AM - 06:00 PM, [Tue, Wed, Thu, Fri] 08:00 AM - 05:00 PM, Sat 08:00 AM - 01:00 PM
After Hours Phone Number:(309) 662-7700
Accessibility: Some Criteria Met (I P, I EB, I IB, I PA)

Foster, Ashley E., OD+
Gender: Female
1015 S Mercer Ave
Bloomington, IL 61701
Phone:(309) 213-9200
NPI:1396399374
Cultural Training Completed: Yes
Hours: [Mon, Tue, Wed, Thu, Fri] 08:00 AM - 05:00 PM
Accessibility: Details Pending (P P, P EB, P IB, P PA)

Grant, Bradley S, OD+
Gender: Male
1107 Airport Rd
Bloomington, IL 61704
Phone:(309) 662-7700
NPI:1386836518
Cultural Training Completed: No

IL

McLean

Optometrist (Eyes, Glasses)

Grant, Bradley S, OD+
Hours: Mon 08:00 AM - 06:00 PM, [Tue, Wed, Thu, Fri] 08:00 AM - 05:00 PM, Sat 08:00 AM - 01:00 PM
Accessibility: Some Criteria Met (I P, I EB, I IB, I PA)

Huettemann, Jeffrey A, OD+
Gender: Male
1107 Airport Rd
Bloomington, IL 61704
Phone:(309) 662-7700
NPI:1679644496
Cultural Training Completed: No
Hours: Mon 08:00 AM - 06:00 PM, [Tue, Wed, Thu, Fri] 08:00 AM - 05:00 PM, Sat 08:00 AM - 01:00 PM
After Hours Phone Number:(309) 662-7700
Certification(s):Board Certified
Accessibility: Some Criteria Met (I P, I EB, I IB, I PA)

Klein, Drew F, OD+
Gender: Male
2225 W Market St
Bloomington, IL 61705
Phone:(309) 829-0636
NPI:1710039003
Cultural Training Completed: No

IL

McLean

Optometrist (Eyes, Glasses)

Klein, Drew F, OD+
Hours: [Mon, Tue, Wed, Thu, Fri] 08:00 AM - 05:00 PM
After Hours Phone Number:(309) 829-0636
Other Language(s):Spanish
Accessibility: Details Pending (P P, P EB, P IB, P PA)

Landess, David K, OD+
Gender: Male
1107 Airport Rd
Bloomington, IL 61704
Phone:(309) 662-7700
NPI:1831260645
Cultural Training Completed: Yes
Hours: Mon 08:00 AM - 06:00 PM, [Tue, Wed, Thu, Fri] 08:00 AM - 05:00 PM, Sat 08:00 AM - 01:00 PM
After Hours Phone Number:(309) 662-7700
Accessibility: Some Criteria Met (I P, I EB, I IB, I PA)

Mahaffey, Thomas E, OD+
Gender: Male
1107 Airport Rd
Bloomington, IL 61704
Phone:(309) 662-7700
NPI:1669401139
Cultural Training Completed: Yes
Hours: Mon 08:00 AM - 06:00 PM, [Tue, Wed,

IL

McLean

Optometrist (Eyes, Glasses)

Mahaffey, Thomas E, OD+
Thu, Fri] 08:00 AM - 05:00 PM, Sat 08:00 AM - 01:00 PM
After Hours Phone Number:(309) 662-7700
Accessibility: Some Criteria Met (I P, I EB, I IB, I PA)

Movic, Wilson W, OD+
Gender: Male
1107 Airport Rd
Bloomington, IL 61704
Phone:(309) 662-7700
NPI:1194730648
Cultural Training Completed: Yes
Hours: Mon 08:00 AM - 06:00 PM, [Tue, Wed, Thu, Fri] 08:00 AM - 05:00 PM, Sat 08:00 AM - 01:00 PM
After Hours Phone Number:(309) 662-7700
Accessibility: Some Criteria Met (I P, I EB, I IB, I PA)

Norell, Eric Roy, OD+
Gender: Male
1107 Airport Rd
Bloomington, IL 61704
Phone:(309) 662-7700
NPI:1902961824
Cultural Training Completed: No
Hours: Mon 08:00 AM - 06:00 PM, [Tue, Wed, Thu, Fri] 08:00 AM -

IL

McLean

Optometrist (Eyes, Glasses)

Norell, Eric Roy, OD+
05:00 PM, Sat 08:00 AM - 01:00 PM
After Hours Phone Number:(309) 662-7700
Certification(s):Board Certified
Accessibility: Some Criteria Met (P, EB, IB, PA)

Rodriguez, Elsie, OD+
Gender: Female
1107 Airport Rd
Bloomington, IL 61704
Phone:(309) 662-7700
NPI:1518743913
Cultural Training Completed: No
Hours: Mon 08:00 AM - 06:00 PM, [Tue, Wed, Thu, Fri] 08:00 AM - 05:00 PM, Sat 08:00 AM - 01:00 PM
Accessibility: Some Criteria Met (P, EB, IB, PA)

Schiltz, Mason Chandler, OD+
Gender: Male
1107 Airport Rd
Bloomington, IL 61704
Phone:(309) 662-7700
NPI:1043949001
Cultural Training Completed: Yes
Hours: Mon 08:00 AM - 06:00 PM, [Tue, Wed, Thu, Fri] 08:00 AM - 05:00 PM, Sat 08:00 AM - 01:00 PM

IL

McLean

Optometrist (Eyes, Glasses)

Schiltz, Mason Chandler, OD+
Accessibility: Some Criteria Met (P, EB, IB, PA)

Willenbring, Michelle Rose, OD+
Gender: Female
1107 Airport Rd
Bloomington, IL 61704
Phone:(309) 662-7700
NPI:1679517353
Cultural Training Completed: No
Hours: Mon 08:00 AM - 06:00 PM, [Tue, Wed, Thu, Fri] 08:00 AM - 05:00 PM, Sat 08:00 AM - 01:00 PM
After Hours Phone Number:(309) 662-7700
Certification(s):Board Certified
Accessibility: Some Criteria Met (P, EB, IB, PA)

Normal

Eyewear Supplier (Equipment, not the service)

JAK Enterprises Inc.
1700 E College Ave
Ste 3
Normal, IL 61761
Phone:(309) 454-2233
NPI:1508856923
Cultural Training Completed: No

IL

McLean

Eyewear Supplier (Equipment, not the service)

JAK Enterprises Inc.
Hours: [Mon, Tue, Wed, Fri] 09:00 AM - 06:00 PM, Thu 09:00 AM - 07:00 PM, Sat 09:00 AM - 03:00 PM
Accessibility: Details Pending (P, EB, IB, PA)

Optometrist (Eyes, Glasses)

Harvi, Shweta R, OD+
Gender: Female
1700 E College Ave
Ste 3
Normal, IL 61761
Phone:(309) 454-2233
NPI:1033781562
Cultural Training Completed: Yes
Hours: [Mon, Tue, Wed, Thu, Fri] 08:00 AM - 05:00 PM
Accessibility: Details Pending (P, EB, IB, PA)

Mahaffey, Linda M, OD+
Gender: Female
1700 E College Ave
Ste 3
Normal, IL 61761
Phone:(309) 454-2233
NPI:1629004767
Cultural Training Completed: No
Hours: [Mon, Tue, Wed, Thu, Fri] 08:00 AM - 05:00 PM

IL

McLean

Optometrist (Eyes, Glasses)

Mahaffey, Linda M, OD+
Other Language(s):English
Accessibility: Details Pending (P, EB, IB, PA)

Mahaffey, Linda M, OD+
Gender: Female
1700 Parkway Plaza Dr
Ste 4
Normal, IL 61761
Phone:(309) 454-2233
NPI:1629004767
Cultural Training Completed: No
Hours: [Mon, Tue, Wed, Thu, Fri] 08:00 AM - 05:00 PM
After Hours Phone Number:(309) 454-2233
Other Language(s):English
Accessibility: Details Pending (P, EB, IB, PA)

Montgomery

Hillsboro

Eyewear Supplier (Equipment, not the service)

Montgomery County Health Department
11191 Illinois Route 185
Hillsboro, IL 62049
Phone:(217) 532-2001
NPI:1528203882

IL

Montgomery

Eyewear Supplier (Equipment, not the service)

Montgomery County Health Department
Website: https://montgomeryco.com
Cultural Training Completed: No
Hours: [Mon, Fri] 08:00 AM - 05:00 PM, Tue 08:00 AM - 08:00 PM, [Wed, Thu] 08:00 AM - 06:00 PM
Accessibility: Details Pending (P, EB, IB, PA)

Optometrist (Eyes, Glasses)

Johnson, Eric M, OD+
Gender: Male
675 School St
Hillsboro, IL 62049
Phone:(217) 532-5044
NPI:1629365531
Cultural Training Completed: No
Hours: [Mon, Tue, Wed, Thu, Fri] 08:00 AM - 05:00 PM
After Hours Phone Number:(217) 532-5044
Accessibility: Details Pending (P, EB, IB, PA)

Kirby, Nathan J, OD+
Gender: Male
675 School St
Hillsboro, IL 62049
Phone:(217) 532-5044
NPI:1558719054

IL

Montgomery

Optometrist (Eyes, Glasses)

Kirby, Nathan J, OD+
Cultural Training Completed: No
Hours: [Mon, Tue, Wed, Thu, Fri] 08:00 AM - 05:00 PM
After Hours Phone Number:(217) 532-5044
Other Language(s):English
Accessibility: Details Pending (P, EB, IB, PA)

Moore, Brian, OD+
Gender: Male
200 E Mechanic St
Hillsboro, IL 62049
Phone:(217) 532-3036
NPI:1033420575
Cultural Training Completed: No
Hours: [Mon, Tue, Wed, Thu, Fri] 08:00 AM - 05:00 PM
After Hours Phone Number:(217) 532-3036
Other Language(s):English
Accessibility: Details Pending (P, EB, IB, PA)

Sawyer, Scott M, OD+
Gender: Male
675 School St
Hillsboro, IL 62049
Phone:(217) 532-5044
NPI:1942263355
Cultural Training Completed: No

IL

Montgomery

Optometrist (Eyes, Glasses)

Sawyer, Scott M, OD+
Hours: [Mon, Tue, Wed, Thu, Fri] 08:00 AM - 05:00 PM
After Hours Phone Number:(217) 532-5044
Accessibility: Details Pending (P, EB, IB, PA)

Litchfield

Ophthalmology (Eyes)

Kiel, Melissa S, MD+
Gender: Female
110 E Ryder St
Litchfield, IL 62056
Phone:(217) 324-2762
NPI:1750511242
Cultural Training Completed: Yes
Hours: [Mon, Tue, Wed, Thu, Fri] 08:00 AM - 05:00 PM
Accessibility: Details Pending (P, EB, IB, PA)

Optometrist (Eyes, Glasses)

Johnson, Eric M, OD+
Gender: Male
510 W Union Ave
Litchfield, IL 62056
Phone:(217) 324-3317
NPI:1629365531
Cultural Training Completed: No
Hours: [Mon, Tue, Wed, Thu, Fri] 08:00 AM - 05:00 PM

IL

Montgomery

Optometrist (Eyes, Glasses)

Johnson, Eric M, OD+
After Hours Phone Number:(217) 324-3317
Accessibility: Details Pending (P, EB, IB, PA)

Kirby, Nathan J, OD+
Gender: Male
510 W Union Ave
Litchfield, IL 62056
Phone:(217) 324-3317
NPI:1558719054
Cultural Training Completed: No
Hours: [Mon, Tue, Wed, Thu, Fri] 08:00 AM - 05:00 PM
After Hours Phone Number:(217) 324-3317
Other Language(s):English
Accessibility: Details Pending (P, EB, IB, PA)

Reid, Maya S, OD+
Gender: Female
110 E Ryder St
Litchfield, IL 62056
Phone:(217) 324-2762
NPI:1225390883
Cultural Training Completed: No
Hours: [Mon, Tue, Wed, Thu, Fri] 08:00 AM - 05:00 PM
After Hours Phone Number:(217) 324-2762
Other Language(s):Indonesian

IL

Montgomery

Optometrist (Eyes, Glasses)

Reid, Maya S, OD+
Accessibility: Details Pending (P, EB, IB, PA)

Shultz, Sabrina M, OD+
Gender: Female
17A Litchfield Plz
Litchfield, IL 62056
Phone:(217) 385-0921
NPI:1316086580
Cultural Training Completed: No
Hours: [Mon, Tue, Wed, Thu, Fri] 08:00 AM - 05:00 PM
Accessibility: Details Pending (P, EB, IB, PA)

Morgan

Jacksonville

Eyewear Supplier (Equipment, not the service)

JAK Enterprises Inc.
901 W Morton Ave
Ste 113
Jacksonville, IL 62650
Phone:(217) 243-6506
NPI:1508856923
Cultural Training Completed: No
Hours: [Mon, Wed, Thu, Fri] 09:00 AM - 06:00 PM, Tue 09:00 AM - 07:00 PM, Sat 09:00 AM - 03:00 PM

IL

Morgan

Eyewear Supplier (Equipment, not the service)

JAK Enterprises Inc.
Accessibility: Some Criteria Met (P, EB, IB, PA)

Ophthalmology (Eyes)

Goli, Raja S., MD+
Gender: Male
2000 W Morton Ave
Jacksonville, IL 62650
Phone:(217) 698-3030
NPI:1598719940
Cultural Training Completed: Yes
Hours: [Mon, Tue, Wed, Thu, Fri] 08:00 AM - 05:00 PM, Sat 08:00 AM - 12:00 PM
Other Language(s):English,Telugu
Certification(s):Board Certified
Accessibility: Details Pending (P, EB, IB, PA)

Kagan, Aleksandr, DO#
Gender: Male
15 Founders Ln
Jacksonville, IL 62650
Phone:(217) 291-1041
NPI:1598728453
Cultural Training Completed: No
Hours: [Mon, Tue, Wed, Thu, Fri] 08:00 AM - 05:00 PM
Certification(s):Board Certified

IL

Morgan

Ophthalmology (Eyes)

Kagan, Aleksandr, DO#
Accessibility: Some Criteria Met (P, EB, IB, PA)

Kiel, Melissa S, MD+
Gender: Female
2000 W Morton Ave
Jacksonville, IL 62650
Phone:(217) 698-3030
NPI:1750511242
Cultural Training Completed: Yes
Hours: [Mon, Tue, Wed, Thu, Fri] 08:00 AM - 05:00 PM
Accessibility: Details Pending (P, EB, IB, PA)

Optometrist (Eyes, Glasses)

Albers, Kaleigh M., OD+
Gender: Female
2000 W Morton Ave
Jacksonville, IL 62650
Phone:(217) 698-3030
NPI:1477252948
Cultural Training Completed: No
Hours: [Mon, Tue, Wed, Thu, Fri] 08:00 AM - 05:00 PM
Accessibility: Details Pending (P, EB, IB, PA)

Anderson, Braden G, OD#
Gender: Male
15 Founders Ln
Jacksonville, IL 62650

IL

Morgan

Optometrist (Eyes, Glasses)

Anderson, Braden G, OD#
Phone:(217) 528-7541
NPI:1497131072
Cultural Training Completed: No
Hours: [Mon, Tue, Wed, Thu, Fri] 08:00 AM - 05:00 PM
After Hours Phone Number:(217) 528-7541
Other Language(s):Spanish
Accessibility: Some Criteria Met (P, EB, IB, PA)

GARBS, MASON M, OD+
Gender: Male
1233 W Morton Ave
Ste C
Jacksonville, IL 62650
Phone:(618) 656-8888
NPI:1548908072
Cultural Training Completed: No
Hours: [Mon, Tue, Wed, Thu, Fri] 08:00 AM - 05:00 PM
Accessibility: Details Pending (P, EB, IB, PA)

Heideman, Elizabeth, OD+
Gender: Female
2000 W Morton Ave
Jacksonville, IL 62650
Phone:(217) 245-6814
NPI:1619256013

IL

Morgan

Optometrist (Eyes, Glasses)

Heideman, Elizabeth, OD+
Cultural Training Completed: No
Hours: [Mon, Tue, Wed, Thu, Fri] 08:00 AM - 05:00 PM, Sat 08:00 AM - 12:00 PM
After Hours Phone Number:(217) 698-3030
Other Language(s):English
Accessibility: Details Pending (P, EB, IB, PA)

Kane, Alexander, OD+
Gender: Male
2000 W Morton Ave
Jacksonville, IL 62650
Phone:(217) 245-6814
NPI:1336766377
Cultural Training Completed: Yes
Hours: [Mon, Tue, Wed, Thu, Fri] 08:00 AM - 05:00 PM, Sat 08:00 AM - 12:00 PM
Accessibility: Details Pending (P, EB, IB, PA)

Morgret, David R, OD+
Gender: Male
1689 W Morton Ave
Jacksonville, IL 62650
Phone:(217) 243-6506
NPI:1922109172
Cultural Training Completed: No

IL

Morgan

Optometrist (Eyes, Glasses)

Morgret, David R, OD+
Hours: [Mon, Tue, Wed, Thu, Fri] 09:00 AM - 06:00 PM, Sat 09:00 AM - 01:00 PM
Other Language(s):Spanish
Accessibility: Details Pending (P, EB, IB, PA)

Patel, Ria Samir, OD#
Gender: Female
15 Founders Ln
Jacksonville, IL 62650
Phone:(217) 291-1041
NPI:1154213981
Cultural Training Completed: No
Hours: [Mon, Tue, Wed, Thu, Fri] 08:00 AM - 05:00 PM
Accessibility: Some Criteria Met (P, EB, IB, PA)

Thoele, Jonathon P, OD+
Gender: Male
1233 W Morton Ave
Ste C
Jacksonville, IL 62650
Phone:(217) 245-8800
NPI:1114282548
Cultural Training Completed: No
Hours: Mon 08:00 AM - 06:00 PM, Tue 07:00 AM - 05:00 PM, [Wed, Thu, Fri] 08:00 AM - 05:00 PM

IL

Morgan

Optometrist (Eyes, Glasses)

Thoele, Jonathon P, OD+
Accessibility: Details Pending (P, EB, IB, PA)

Pike

Pittsfield

Optometrist (Eyes, Glasses)

GARBS, MASON M, OD+
Gender: Male
201 N Madison St
Pittsfield, IL 62363
Phone:(217) 285-4800
NPI:1548908072
Cultural Training Completed: No
Hours: [Mon, Wed, Thu, Fri] 08:30 AM - 05:00 PM, Tue 11:00 AM - 07:00 PM
Accessibility: Details Pending (P, EB, IB, PA)

Leahy, Timothy J, OD+
Gender: Male
201 N Madison St
Pittsfield, IL 62363
Phone:(217) 285-4800
NPI:1629027958
Cultural Training Completed: No
Hours: [Mon, Tue, Wed, Thu, Fri] 08:00 AM - 05:00 PM
After Hours Phone Number:(217) 285-4800

IL

Pike

Optometrist (Eyes, Glasses)

Leahy, Timothy J, OD+
Other Language(s):English
Accessibility: Details Pending (P, EB, IB, PA)

Leahy, Timothy J, OD+
Gender: Male
201 N Madison St
Pittsfield, IL 62363
Phone:(217) 285-4800
NPI:1629027958
Cultural Training Completed: No
Hours: [Mon, Wed, Thu, Fri] 08:30 AM - 05:00 PM, Tue 11:00 AM - 07:00 PM
Accessibility: Details Pending (P, EB, IB, PA)

Sangamon

Springfield

Eyewear Supplier (Equipment, not the service)

JAK Enterprises Inc.
3055 Wabash Ave
Springfield, IL 62704
Phone:(217) 793-2273
NPI:1508856923
Cultural Training Completed: No
Hours: [Mon, Tue, Thu, Fri] 09:00 AM - 06:00 PM, Wed 09:00 AM - 07:00 PM, Sat 09:00 AM - 03:00 PM

IL

Sangamon

Eyewear Supplier (Equipment, not the service)

JAK Enterprises Inc.
Accessibility: Details Pending (P, EB, IB, PA)

JAK Enterprises Inc.
2409 N Dirksen Pkwy
Springfield, IL 62702
Phone:(217) 679-5251
NPI:1508856923
Cultural Training Completed: No
Hours: Mon 09:00 AM - 07:00 PM, [Tue, Wed, Thu, Fri] 09:00 AM - 06:00 PM, Sat 09:00 AM - 03:00 PM
Accessibility: Details Pending (P, EB, IB, PA)

Ophthalmology (Eyes)

Abraham, Ashley, MD+
Gender: Female
400 N 9th St
Ste 3
Springfield, IL 62702
Phone:(217) 545-8000
NPI:1285900423
Cultural Training Completed: No
Hours: [Mon, Tue, Wed, Thu, Fri] 08:00 AM - 05:00 PM
Other Language(s):Spanish
Certification(s):Board Certified

IL

Sangamon

Ophthalmology (Eyes)

Abraham, Ashley, MD+
Accessibility: Details Pending (P, EB, IB, PA)

Abraham, Ashley, MD+
Gender: Female
400 N 9th St
Springfield, IL 62702
Phone:(217) 545-8000
NPI:1285900423
Cultural Training Completed: No
Hours: [Mon, Tue, Wed, Thu, Fri] 08:00 AM - 04:30 PM
Other Language(s):Spanish
Certification(s):Board Certified
Accessibility: Some Criteria Met (P, EB, IB, PA)

Bhandari, Ramanath, MD#
Gender: Male
1025 S 6th St
Springfield, IL 62703
Phone:(447) 448-3041
NPI:1255594248
Cultural Training Completed: No
Hours: [Mon, Tue, Wed, Thu, Fri, Sat, Sun] 08:00 AM - 05:00 PM
Certification(s):Board Certified
Accessibility: Some Criteria Met (P, EB, IB, PA)

IL

Sangamon

Ophthalmology (Eyes)

Eze, Phyllis I, MD#
Gender: Female
1025 S 6th St
Springfield, IL 62703
Phone:(447) 448-3041
NPI:1609063106
Cultural Training Completed: No
Hours: [Mon, Tue, Wed, Thu, Fri, Sat, Sun] 08:00 AM - 05:00 PM
Other Language(s):Igbo
Certification(s):Board Certified
Accessibility: Some Criteria Met (P, EB, IB, PA)

Holland, Stephen Michael, MD#
Gender: Male
1025 S 6th St
Springfield, IL 62703
Phone:(217) 528-7541
NPI:1508205147
Cultural Training Completed: No
Hours: [Mon, Tue, Wed, Thu, Fri] 08:00 AM - 05:00 PM
Certification(s):Board Certified
Accessibility: Some Criteria Met (P, EB, IB, PA)

Holland, Stephen Michael, MD#
Gender: Male
121 N Grand Ave W
Springfield, IL 62702
Phone:(800) 272-7393
NPI:1508205147

IL

Sangamon

Ophthalmology (Eyes)

Holland, Stephen Michael, MD#
Cultural Training Completed: No
Hours: [Mon, Tue, Wed, Thu, Fri] 08:00 AM - 05:00 PM
Certification(s):Board Certified
Accessibility: Details Pending (P, EB, IB, PA)

Kagan, Aleksandr, DO#
Gender: Male
1025 S 6th St
Springfield, IL 62703
Phone:(447) 448-3041
NPI:1598728453
Cultural Training Completed: No
Hours: [Mon, Tue, Wed, Thu, Fri, Sat, Sun] 08:00 AM - 05:00 PM
Certification(s):Board Certified
Accessibility: Details Pending (P, EB, IB, PA)

Myeni, Thandeka, MD+
Gender: Female
2020 W Iles Ave
Springfield, IL 62704
Phone:(217) 698-3030
NPI:1972764801
Cultural Training Completed: No
Hours: [Mon, Tue, Wed, Thu, Fri] 08:00 AM -

IL

Sangamon

Ophthalmology (Eyes)

Myeni, Thandeka, MD+
05:00 PM, Sat 08:00 AM - 12:00 PM
Accessibility: Details Pending (P, EB, IB, PA)

Rageh, Abdulrahman K., MD+
Gender: Male
2020 W Iles Ave
Springfield, IL 62704
Phone:(217) 698-3030
NPI:1770070146
Cultural Training Completed: No
Hours: [Mon, Tue, Wed, Thu, Fri] 08:00 AM - 05:00 PM
Other Language(s):Cambodian,Persian,French Creole,Hindi,Thai,German,Arabic,Portuguese,Italian,English,French,Other,Laotian,Chinese,Russian,Hmong,Korean,Greek,Japanese,Vietnamese,Spanish
Accessibility: Details Pending (P, EB, IB, PA)

Sadiq, Mohammad A, MD#
Gender: Male
1025 S 6th St
Springfield, IL 62703
Phone:(447) 448-3041
NPI:1619408721
Cultural Training Completed: No

IL

Sangamon

Ophthalmology (Eyes)

Sadiq, Mohammad A, MD#
Hours: [Mon, Tue, Wed, Thu, Fri, Sat, Sun] 08:00 AM - 05:00 PM
Other Language(s):English
Accessibility: Details Pending (P, EB, IB, PA)

Su, Grant W, MD#
Gender: Male
1025 S 6th St
Springfield, IL 62703
Phone:(447) 448-3041
NPI:1386723781
Cultural Training Completed: No
Hours: [Mon, Tue, Wed, Thu, Fri, Sat, Sun] 08:00 AM - 05:00 PM
Certification(s):Board Certified
Accessibility: Some Criteria Met (P, EB, IB, PA)

Willis, Alex Brian, MD+
Gender: Male
2020 W Iles Ave
Springfield, IL 62704
Phone:(217) 698-3030
NPI:1316442288
Cultural Training Completed: Yes
Hours: [Mon, Tue, Wed, Thu, Fri] 08:00 AM - 05:00 PM
Accessibility: Details Pending (P, EB, IB, PA)

IL

Sangamon

Ophthalmology (Eyes)

Yang, William W, MD+
Gender: Male
2020 W Iles Ave
Springfield, IL 62704
Phone:(217) 698-3030
NPI:1790979011
Cultural Training Completed: No
Hours: [Mon, Tue, Wed, Thu, Fri] 08:00 AM - 05:00 PM, Sat 08:00 AM - 12:00 PM
Other Language(s):English
Accessibility: Details Pending (P, EB, IB, PA)

Yeh, Sandra W, MD+
Gender: Female
2020 W Iles Ave
Springfield, IL 62704
Phone:(217) 698-3030
NPI:1841248838
Cultural Training Completed: No
Hours: [Mon, Tue, Wed, Thu, Fri] 08:00 AM - 05:00 PM, Sat 08:00 AM - 12:00 PM
Other Language(s):Cantonese
Accessibility: Details Pending (P, EB, IB, PA)

Optometrist (Eyes, Glasses)

Albers, Kaleigh M., OD+
Gender: Female
2020 W Iles Ave

IL

Sangamon

Optometrist (Eyes, Glasses)

Albers, Kaleigh M., OD+
Springfield, IL 62704
Phone:(217) 698-3030
NPI:1477252948
Cultural Training Completed: No
Hours: [Mon, Tue, Wed, Thu, Fri] 08:00 AM - 05:00 PM
Accessibility: Details Pending (P, EB, IB, PA)

Anderson, Braden G, OD#
Gender: Male
4525 Wabash Ave
Ste B
Springfield, IL 62711
Phone:(217) 280-9675
NPI:1497131072
Cultural Training Completed: No
Hours: [Mon, Tue, Wed, Thu, Fri] 08:00 AM - 05:00 PM
Other Language(s):Spanish
Accessibility: Details Pending (P, EB, IB, PA)

Anderson, Braden G, OD#
Gender: Male
4525 Wabash Ave
Ste D
Springfield, IL 62711
Phone:(217) 280-9675
NPI:1497131072

IL

Sangamon

Optometrist (Eyes, Glasses)

Anderson, Braden G, OD#
Cultural Training Completed: No
Hours: [Mon, Tue, Wed, Thu, Fri] 08:00 AM - 05:00 PM
Other Language(s):Spanish
Accessibility: Details Pending (P, EB, IB, PA)

Anderson, Braden G, OD#
Gender: Male
1025 S 6th St
Springfield, IL 62703
Phone:(217) 528-7541
NPI:1497131072
Cultural Training Completed: No
Hours: [Mon, Tue, Wed, Thu, Fri, Sat, Sun] 08:00 AM - 05:00 PM
After Hours Phone Number:(217) 528-7541
Other Language(s):Spanish
Accessibility: Some Criteria Met (P, EB, IB, PA)

Beyer, Emily M, OD+
Gender: Female
2020 W Iles Ave
Springfield, IL 62704
Phone:(217) 698-3030
NPI:1063862266
Cultural Training Completed: No

IL

Sangamon

Optometrist (Eyes, Glasses)

Beyer, Emily M, OD+
Hours: [Mon, Tue, Wed, Thu, Fri] 08:00 AM - 05:00 PM, Sat 08:00 AM - 12:00 PM
After Hours Phone Number:(217) 698-3030
Other Language(s):English
Accessibility: Details Pending (P, EB, IB, PA)

Botts, Eric, OD+
Gender: Male
1100 Lejune Dr
Springfield, IL 62703
Phone:(217) 529-6336
NPI:1457301368
Cultural Training Completed: Yes
Hours: [Mon, Tue, Wed, Thu, Fri] 09:00 AM - 07:00 PM, Sat 09:00 AM - 06:00 PM
Accessibility: Details Pending (P, EB, IB, PA)

Botts, Eric, OD+
Gender: Male
2760 N Dirksen Pkwy
Springfield, IL 62702
Phone:(217) 522-4396
NPI:1457301368
Cultural Training Completed: Yes
Hours: [Mon, Tue, Wed, Thu, Fri, Sat] 09:00 AM - 07:00 PM

IL

Sangamon

Optometrist (Eyes, Glasses)

Botts, Eric, OD+
Accessibility: Details Pending (P, EB, IB, PA)

Edwards, Robert P, OD+
Gender: Male
3055 Wabash Ave
Springfield, IL 62704
Phone:(217) 393-8534
NPI:1396753059
Cultural Training Completed: No
Hours: [Mon, Tue, Wed, Thu, Fri] 08:00 AM - 05:00 PM
After Hours Phone Number:(217) 793-2273
Other Language(s):English
Accessibility: Details Pending (P, EB, IB, PA)

Griffith, Kaitlin R, OD+
Gender: Female
3055 Wabash Ave
Springfield, IL 62704
Phone:(217) 243-6506
NPI:1760894935
Cultural Training Completed: No
Hours: [Mon, Tue, Wed, Thu, Fri] 08:00 AM - 05:00 PM
Other Language(s):Spanish
Accessibility: Details Pending (P, EB, IB, PA)

IL

Sangamon

Optometrist (Eyes, Glasses)

Guithues, Molly M, OD+
Gender: Female
2409 N Dirksen Pkwy
Springfield, IL 62702
Phone:(217) 393-8609
NPI:1023480316
Cultural Training Completed: No
Hours: [Mon, Tue, Wed, Thu, Fri] 08:00 AM - 05:00 PM
After Hours Phone Number:(217) 679-5251
Other Language(s):English
Accessibility: Details Pending (P, EB, IB, PA)

Moore, Chelsey, OD+
Gender: Female
2020 W Iles Ave
Springfield, IL 62704
Phone:(217) 698-3030
NPI:1235440777
Cultural Training Completed: No
Hours: [Mon, Tue, Wed, Thu, Fri] 08:00 AM - 05:00 PM, Sat 08:00 AM - 12:00 PM
After Hours Phone Number:(217) 698-3030
Other Language(s):English
Accessibility: Details Pending (P, EB, IB, PA)

IL

Sangamon

Optometrist (Eyes, Glasses)

Moushon, Gaylan W, OD#
Gender: Male
1025 S 6th St
Springfield, IL 62703
Phone:(217) 528-7541
NPI:1548395049
Cultural Training Completed: No
Hours: [Mon, Tue, Wed, Thu, Fri, Sat, Sun] 08:00 AM - 05:00 PM
After Hours Phone Number:(217) 528-7541
Accessibility: Details Pending (P, EB, IB, PA)

Nickelson, Kaylyn M, OD+
Gender: Female
2020 W Iles Ave
Springfield, IL 62704
Phone:(217) 698-3030
NPI:1467930735
Cultural Training Completed: No
Hours: [Mon, Tue, Wed, Thu, Fri] 08:00 AM - 05:00 PM, Sat 08:00 AM - 12:00 PM
After Hours Phone Number:(217) 698-3030
Other Language(s):English
Accessibility: Details Pending (P, EB, IB, PA)

Patel, Ria Samir, OD#
Gender: Female
1025 S 6th St

IL

Sangamon

Optometrist (Eyes, Glasses)

Patel, Ria Samir, OD#
Springfield, IL 62703
Phone:(447) 448-3041
NPI:1154213981
Cultural Training Completed: No
Hours: [Mon, Tue, Wed, Thu, Fri, Sat, Sun] 08:00 AM - 05:00 PM
Accessibility: Details Pending (P, EB, IB, PA)

Pelfrey Jones, Sandra R, OD+
Gender: Female
3055 Wabash Ave
Springfield, IL 62704
Phone:(217) 393-8534
NPI:1770589244
Cultural Training Completed: No
Hours: [Mon, Tue, Wed, Thu, Fri] 08:00 AM - 05:00 PM
After Hours Phone Number:(217) 793-2273
Other Language(s):Spanish
Accessibility: Details Pending (P, EB, IB, PA)

Ryan, Monica, OD+
Gender: Female
2020 W Iles Ave
Springfield, IL 62704
Phone:(217) 698-3030
NPI:1003298803
Cultural Training Completed: No

IL

Sangamon

Optometrist (Eyes, Glasses)

Ryan, Monica, OD+
Hours: [Mon, Tue, Wed, Thu, Fri] 08:00 AM - 05:00 PM, Sat 08:00 AM - 12:00 PM
After Hours Phone Number:(217) 698-3030
Other Language(s):English
Accessibility: Details Pending (P, EB, IB, PA)

Valenti, Robin B, OD#
Gender: Female
1025 S 6th St
Springfield, IL 62703
Phone:(217) 528-7541
NPI:1780677377
Cultural Training Completed: No
Hours: [Mon, Tue, Wed, Thu, Fri, Sat, Sun] 08:00 AM - 05:00 PM
After Hours Phone Number:(217) 528-7541
Accessibility: Some Criteria Met (P, EB, IB, PA)

Valenti, Robin B, OD#
Gender: Female
4525 Wabash Ave
Ste B
Springfield, IL 62711
Phone:(217) 280-9675
NPI:1780677377
Cultural Training Completed: No
Hours: [Mon, Tue, Wed, Thu, Fri] 08:00 AM - 05:00 PM

IL

Sangamon

Optometrist (Eyes, Glasses)

Valenti, Robin B, OD#
Accessibility: Details Pending (P, EB, IB, PA)

Valenti, Robin B, OD#
Gender: Female
4525 Wabash Ave
Ste D
Springfield, IL 62711
Phone:(217) 280-9675
NPI:1780677377
Cultural Training Completed: No
Hours: [Mon, Tue, Wed, Thu, Fri] 08:00 AM - 05:00 PM
Accessibility: Details Pending (P, EB, IB, PA)

Vermilion

Danville

Ophthalmology (Eyes)

Barry, Samuel H, MD+
Gender: Male
1104 N Vermilion St
Danville, IL 61832
Phone:(217) 398-2020
NPI:1275039877
Cultural Training Completed: No
Hours: [Mon, Tue, Wed, Thu, Fri] 07:45 AM - 05:30 PM, Sat 08:00 AM - 12:00 PM
Certification(s):Board Certified

IL

Vermilion

Ophthalmology (Eyes)

Barry, Samuel H, MD+
Accessibility: Some Criteria Met (P, EB, IB, PA)

Braich, Puneet S, MD+
Gender: Male
1104 N Vermilion St
Danville, IL 61832
Phone:(217) 442-2631
NPI:1184908691
Cultural Training Completed: Yes
Hours: [Mon, Tue, Wed, Thu, Fri] 08:00 AM - 05:00 PM
Other Language(s):Punjabi,Hindi
Certification(s):Board Certified
Accessibility: Details Pending (P, EB, IB, PA)

Braich, Puneet S, MD+
Gender: Male
26 W Newell Rd
Danville, IL 61834
Phone:(217) 398-2020
NPI:1184908691
Cultural Training Completed: Yes
Hours: [Mon, Tue, Wed, Thu, Fri] 08:00 AM - 05:00 PM, Sat 08:00 AM - 12:00 PM
Other Language(s):Punjabi,Hindi
Certification(s):Board Certified

IL

Vermilion

Ophthalmology (Eyes)

Braich, Puneet S, MD+
Accessibility: Details Pending (P, EB, IB, PA)

Cham, Abou, MD+
Gender: Male
516 W Madison St
Ste 202
Danville, IL 61832
Phone:(217) 383-3311
NPI:1497174064
Cultural Training Completed: No
Hours: [Mon, Tue, Wed, Thu, Fri] 08:00 AM - 05:00 PM
Other Language(s):English
Certification(s):Board Certified
Accessibility: Details Pending (P, EB, IB, PA)

Garrigan, Hannah, MD+
Gender: Female
47 E Liberty Ln
Danville, IL 61832
Phone:
NPI:1346829363
Cultural Training Completed: No
Hours: [Mon, Tue, Wed, Thu, Fri, Sat, Sun] 08:00 AM - 05:00 PM
Accessibility: Details Pending (P, EB, IB, PA)

KISER, KELLY, MD+
Gender: Female
1104 N Vermilion St

IL

Vermilion

Ophthalmology (Eyes)

KISER, KELLY, MD+
Danville, IL 61832
Phone:(217) 398-2020
NPI:1194386078
Cultural Training Completed: No
Hours: [Mon, Tue, Wed, Thu, Fri] 08:00 AM - 05:00 PM
Other Language(s):Spanish
Accessibility: Details Pending (P, EB, IB, PA)

Optometrist (Eyes, Glasses)

Brockman, Janna F, OD+
Gender: Female
1104 N Vermilion St
Danville, IL 61832
Phone:(217) 442-2631
NPI:1780875898
Cultural Training Completed: No
Hours: [Mon, Tue, Wed, Thu, Fri] 08:00 AM - 05:00 PM
Accessibility: Details Pending (P, EB, IB, PA)

Jasper, Janna F, OD+
Gender: Female
1104 N Vermilion St
Danville, IL 61832
Phone:(217) 398-2020
NPI:1780875898
Cultural Training Completed: Yes

IL

Vermilion

Optometrist (Eyes, Glasses)

Jasper, Janna F, OD+
Hours: [Mon, Tue, Wed, Thu, Fri] 08:00 AM - 05:00 PM
Accessibility: Details Pending (P, EB, IB, PA)

Leon, Steve A, OD+
Gender: Male
1104 N Vermilion St
Danville, IL 61832
Phone:(217) 442-2631
NPI:1134182025
Cultural Training Completed: No
Hours: [Mon, Tue, Wed, Thu, Fri] 08:00 AM - 05:00 PM
Accessibility: Details Pending (P, EB, IB, PA)

Lohrberg, James D, OD+
Gender: Male
1104 N Vermilion St
Danville, IL 61832
Phone:(217) 442-2631
NPI:1821013582
Cultural Training Completed: No
Hours: [Mon, Tue, Wed, Thu, Fri] 08:00 AM - 05:00 PM
Accessibility: Details Pending (P, EB, IB, PA)

Mallady, Shawn P, OD+
Gender: Male
1104 N Vermilion St

IL

Vermilion

Optometrist (Eyes, Glasses)

Mallady, Shawn P, OD+
Danville, IL 61832
Phone:(217) 442-2631
NPI:1891772331
Cultural Training Completed: No
Hours: [Mon, Tue, Wed, Thu, Fri] 08:00 AM - 05:00 PM
Accessibility: Details Pending (P, EB, IB, PA)

Marsh, Courtney R, OD+
Gender: Female
1104 N Vermilion St
Danville, IL 61832
Phone:(217) 398-2020
NPI:1659091957
Cultural Training Completed: Yes
Hours: [Mon, Tue, Wed, Thu, Fri] 07:45 AM - 05:30 PM, Sat 08:00 AM - 12:00 PM
Accessibility: Some Criteria Met (P, EB, IB, PA)

PROSSER, MAXWELL, OD+
Gender: Male
1104 N Vermilion St
Danville, IL 61832
Phone:(217) 398-2020
NPI:1598594855
Cultural Training Completed: No

IL

Vermilion

Optometrist (Eyes, Glasses)

PROSSER, MAXWELL, OD+
Hours: [Mon, Tue, Wed, Thu, Fri] 08:00 AM - 05:00 PM
Accessibility: Details Pending (P, EB, IB, PA)

Prosser, Creighton B, OD+
Gender: Female
1104 N Vermilion St
Danville, IL 61832
Phone:(217) 442-2631
NPI:1467281709
Cultural Training Completed: No
Hours: [Mon, Tue, Wed, Thu, Fri] 08:00 AM - 05:00 PM
Certification(s):Board Certified
Accessibility: Details Pending (P, EB, IB, PA)

Staleva, Petkana K, OD+
Gender: Female
1104 N Vermilion St
Danville, IL 61832
Phone:(217) 398-2020
NPI:1386493187
Cultural Training Completed: Yes
Hours: [Mon, Tue, Wed, Thu, Fri] 08:00 AM - 05:00 PM
Other Language(s):Bulgarian, Spanish

IL

Vermilion

Optometrist (Eyes, Glasses)

Staleva, Petkana K, OD+
Accessibility: Details Pending (P, EB, IB, PA)

Witt, Ryan J, OD+
Gender: Male
1104 N Vermilion St
Danville, IL 61832
Phone:(217) 398-2020
NPI:1326450933
Cultural Training Completed: Yes
Hours: [Mon, Tue, Wed, Thu, Fri] 08:00 AM - 05:00 PM
Accessibility: Details Pending (P, EB, IB, PA)

Hoopeston

Ophthalmology (Eyes)

Cham, Abou, MD+
Gender: Male
701 E Orange St
Hoopeston, IL 60942
Phone:(217) 283-5531
NPI:1497174064
Cultural Training Completed: No
Hours: [Mon, Tue, Wed, Thu, Fri] 08:00 AM - 05:00 PM
Other Language(s):English
Certification(s):Board Certified
Accessibility: Details Pending (P, EB, IB, PA)

IL

Vermilion

Ophthalmology (Eyes)

Cham, Abou, MD+
Gender: Male
701 E Orange St
Hoopeston, IL 60942
Phone:(217) 283-5531
NPI:1497174064
Cultural Training Completed: No
Hours: [Mon, Tue, Wed, Thu, Fri] 08:00 AM - 05:00 PM
Other Language(s):English
Certification(s):Board Certified
Accessibility: Details Pending (P, EB, IB, PA)

Optometrist (Eyes, Glasses)

Marsh, Courtney R, OD+
Gender: Female
851 E Orange St
Hoopeston, IL 60942
Phone:(217) 398-2020
NPI:1659091957
Cultural Training Completed: Yes
Hours: [Mon, Tue, Wed, Thu, Fri] 08:00 AM - 05:00 PM
Accessibility: Details Pending (P, EB, IB, PA)

Pharmacy Information

INTENTIONALLY LEFT BLANK

IL

Adams

GOLDEN

Pharmacy: Retail

DENMAN COUNTRY DRUG

102 PRAIRIE MILLS RD
GOLDEN, IL 62339
Phone:(217) 696-2820
Fax: (217) 696-2821
NPI:1629099197
Hours: [Mon, Tue, Wed, Thu, Fri] 09:00 AM - 05:00 PM
Other Language(s):English

QUINCY

Pharmacy: Retail

BLESSING HEALTH SPECIALTY PHAR

1005 BROADWAY ST RM 1952-304
QUINCY, IL 62301
Phone:(217) 277-3525
Fax: (217) 277-3526
NPI:1689378523
Hours: [Mon, Tue, Wed, Thu, Fri] 08:00 AM - 05:00 PM
Other Language(s):English

BROWN DRUG

1121 MAINE ST
QUINCY, IL 62301
Phone:(217) 228-6400
Fax: (217) 228-6423
NPI:1790868636
Hours: [Mon, Tue, Wed, Thu, Fri] 07:00 AM - 07:30 PM, Sat 08:30 AM - 05:00 PM
Other Language(s):English

IL

Adams

Pharmacy: Retail

CVS #08636

436 N 30TH ST
QUINCY, IL 62301
Phone:(217) 224-2828
Fax: (217) 224-3608
NPI:1184665051
Hours: [Mon, Tue, Wed, Thu, Fri] 08:00 AM - 09:00 PM, Sat 09:00 AM - 06:00 PM, Sun 09:00 AM - 05:00 PM

CVS #17885

3701 BROADWAY ST
QUINCY, IL 62305
Phone:(217) 640-5576
Fax: (401) 735-1080
NPI:1053004325
Hours: [Mon, Tue, Wed, Thu, Fri] 10:00 AM - 06:00 PM, Sat 12:00 PM - 05:00 PM

HY-VEE PHARMACY #1533

1400 HARRISON ST
QUINCY, IL 62301
Phone:(217) 222-2930
Fax: (217) 221-9135
NPI:1134158934
Hours: [Mon, Tue, Wed, Thu, Fri] 08:00 AM - 08:00 PM, Sat 09:00 AM - 06:00 PM, Sun 10:00 AM - 06:00 PM
Other Language(s):English

IL

Adams

Pharmacy: Retail

HY-VEE PHARMACY #1534

3700 BROADWAY ST
QUINCY, IL 62305
Phone:(217) 224-7555
Fax: (217) 228-0352
NPI:1750310579
Hours: [Mon, Tue, Wed, Thu, Fri] 08:00 AM - 08:00 PM, Sat 09:00 AM - 06:00 PM, Sun 10:00 AM - 04:00 PM
Other Language(s):English

ILLINI HEALTH SERVICES PHARMAC

1005 BROADWAY ST RM 1970-107
QUINCY, IL 62301
Phone:(217) 214-5802
Fax: (217) 214-5804
NPI:1336810431
Hours: [Mon, Tue, Wed, Thu, Fri] 08:30 AM - 05:00 PM
Other Language(s):English

SAM'S CLUB #4999

700 N 54TH ST
QUINCY, IL 62305
Phone:(217) 222-6682
Fax: (217) 222-7445
NPI:1881841690
Hours: [Mon, Tue, Wed, Thu, Fri] 09:00 AM - 07:00 PM, Sat 09:00 AM - 06:00 PM
Other Language(s):English

IL

Adams

Pharmacy: Retail

WAL-MART #1454

5211 BROADWAY ST
QUINCY, IL 62305
Phone:(217) 228-2331
Fax: (217) 228-2339
NPI:1427076934
Hours: [Mon, Tue, Wed, Thu, Fri, Sat] 09:00 AM - 07:00 PM, Sun 10:00 AM - 06:00 PM
Other Language(s):English

WALGREENS #15249

1723 BROADWAY ST
QUINCY, IL 62301
Phone:(217) 222-0792
Fax: (217) 222-1065
NPI:1811902950
Hours: [Mon, Tue, Wed, Thu, Fri] 08:00 AM - 08:00 PM, Sat 09:00 AM - 06:00 PM, Sun 10:00 AM - 06:00 PM
Other Language(s):English

IL

Brown

MOUNT STERLING

Pharmacy: Retail

MORELAND AND DEVITT

200 PITTSFIELD RD STE B
MOUNT STERLING, IL 62353
Phone:(217) 773-2020

IL

Brown

Pharmacy: Retail

Fax: (217) 773-2832
NPI:1447354485
Hours: [Mon, Tue, Wed, Thu, Fri] 08:30 AM - 05:30 PM, Sat 08:30 AM - 12:00 PM
Other Language(s):English,Spanish

IL

Cass

BEARDSTOWN

Pharmacy

MORELAND AND DEVITT PHARMACY

201 S STATE ST
BEARDSTOWN, IL 62618
Phone:(217) 909-4333
Fax: (217) 909-4494
NPI:1235506106
Hours: [Mon, Tue, Wed, Thu, Fri] 09:00 AM - 06:00 PM, Sat 09:00 AM - 01:00 PM
Other Language(s):English,Spanish

Pharmacy: Retail

MORELAND AND DEVITT PHARMACY

201 S STATE ST
BEARDSTOWN, IL 62618
Phone:(217) 909-4333

IL

Cass

Pharmacy: Retail

Fax: (217) 909-4494
NPI:1235506106
Hours: [Mon, Tue, Wed, Thu, Fri] 09:00 AM - 06:00 PM, Sat 09:00 AM - 01:00 PM
Other Language(s):English,Spanish

WAL-MART #1451

100 LINCOLN AVE
BEARDSTOWN, IL 62618
Phone:(217) 323-1327
Fax: (217) 323-1329
NPI:1023035391
Hours: [Mon, Tue, Wed, Thu, Fri, Sat] 09:00 AM - 07:00 PM, Sun 10:00 AM - 06:00 PM
Other Language(s):English

VIRGINIA

Pharmacy: Retail

MORELAND AND DEVITT PHARMACY

118 E BEARDSTOWN ST
VIRGINIA, IL 62691
Phone:(217) 452-3301
Fax: (217) 452-7532
NPI:1134671324
Hours: [Mon, Tue, Wed, Thu, Fri] 10:00 AM - 05:00 PM
Other Language(s):English,Spanish

IL

Champaign

CHAMPAIGN

Pharmacy: Retail

CARLE RX CURTIS

1701 CURTIS RD STE 1024
CHAMPAIGN, IL 61822
Phone:(217) 365-5400
Fax: (217) 365-5490
NPI:1487372918
Hours: [Mon, Tue, Wed, Thu, Fri] 08:00 AM - 12:00 AM, [Sat, Sun] 09:00 AM - 12:00 AM
Other Language(s):English

COSTCO #1384

2002 N NEIL ST
CHAMPAIGN, IL 61820
Phone:(217) 600-6548
Fax: (217) 600-6539
NPI:1982217345
Hours: [Mon, Tue, Wed, Thu, Fri] 10:00 AM - 07:00 PM, Sat 09:30 AM - 06:00 PM
Other Language(s):English

CVS #08683

107 W GREEN ST
CHAMPAIGN, IL 61820
Phone:(217) 355-8123
Fax: (217) 355-8688
NPI:1285675157
Hours: [Mon, Tue, Wed, Thu, Fri] 08:00 AM - 10:00 PM, Sat 09:00

IL

Champaign

Pharmacy: Retail

AM - 06:00 PM, Sun 10:00 AM - 06:00 PM

CVS #16362

2102 N PROSPECT AVE
CHAMPAIGN, IL 61822
Phone:(217) 355-3345
Fax: (217) 693-6110
NPI:1861414674
Hours: [Mon, Tue, Wed, Thu, Fri] 10:00 AM - 06:00 PM, Sat 12:00 PM - 05:00 PM, Sun 11:00 AM - 05:00 PM
Other Language(s):English

CVS #18078

109 N MATTIS AVE
CHAMPAIGN, IL 61821
Phone:(217) 351-8497
Fax: (217) 351-8056
NPI:1376579623
Hours: [Mon, Tue, Wed, Thu, Fri] 06:00 AM - 06:00 PM, Sat 09:00 AM - 06:00 PM, Sun 10:00 AM - 04:00 PM

MEIJER PHARMACY #146

2401 N PROSPECT AVE
CHAMPAIGN, IL 61822
Phone:(217) 353-4010
Fax: (217) 353-4065
NPI:1215207006
Hours: [Mon, Tue, Wed, Thu, Fri] 09:00 AM -

IL

Champaign

Pharmacy: Retail

08:00 PM, [Sat, Sun] 10:00 AM - 06:00 PM
Other Language(s):English

PROMISE HEALTHCARE PHARMACY

819 BLOOMINGTON RD
CHAMPAIGN, IL 61820
Phone:(217) 600-7007
Fax: (877) 816-9949
NPI:1376384560
Hours: [Mon, Tue, Wed, Thu, Fri] 09:00 AM - 05:00 PM
Other Language(s):English,Spanish

SAM'S CLUB #8197

915 W MARKETVIEW DR
CHAMPAIGN, IL 61822
Phone:(217) 352-1987
Fax: (217) 352-2356
NPI:1669499950
Hours: [Mon, Tue, Wed, Thu, Fri] 09:00 AM - 07:00 PM, Sat 09:00 AM - 06:00 PM
Other Language(s):English

WAL-MART #1734

2610 N PROSPECT AVE
CHAMPAIGN, IL 61822
Phone:(217) 352-1490

IL

Champaign

Pharmacy: Retail

Fax: (217) 352-4663
NPI:1871510156
Hours: [Mon, Tue, Wed, Thu, Fri, Sat] 09:00 AM - 07:00 PM, Sun 10:00 AM - 06:00 PM
Other Language(s):English

WALGREENS #04409

1713 W SPRINGFIELD AVE
CHAMPAIGN, IL 61821
Phone:(217) 356-2529
Fax: (217) 356-1423
NPI:1689689705
Hours: [Mon, Tue, Wed, Thu, Fri] 09:00 AM - 09:00 PM, Sat 09:00 AM - 06:00 PM, Sun 10:00 AM - 06:00 PM
Other Language(s):English

WALGREENS #09851

2402 VILLAGE GREEN PL
CHAMPAIGN, IL 61822
Phone:(217) 398-2764
Fax: (217) 398-4009
NPI:1669487773
Hours: [Mon, Tue, Wed, Thu, Fri] 09:00 AM - 08:00 PM, Sat 09:00 AM - 06:00 PM, Sun 10:00 AM - 06:00 PM
Other Language(s):English

WALGREENS #09921

1509 S NEIL ST

IL

Champaign

Pharmacy: Retail

CHAMPAIGN, IL 61820
Phone:(217) 351-1516
Fax: (217) 351-1951
NPI:1134139090
Hours: [Mon, Tue, Wed, Thu, Fri, Sun] 10:00 AM - 06:00 PM, Sat 09:00 AM - 06:00 PM
Other Language(s):English

WALGREENS SPECIALTY PHARMACY

101 W UNIVERSITY AVE
STE 102
CHAMPAIGN, IL 61820
Phone:(217) 366-1278
Fax: (217) 366-6897
NPI:1558636555
Hours: [Mon, Tue, Wed, Thu, Fri] 09:00 AM - 05:00 PM
Other Language(s):English

WALGREENS SPECIALTY PHARMACY

1801 W WINDSOR RD
STE 101
CHAMPAIGN, IL 61822
Phone:(217) 366-1225
Fax: (217) 366-8058
NPI:1235404245
Hours: [Mon, Tue, Wed, Thu, Fri] 09:00 AM - 05:00 PM

IL

Champaign

Pharmacy: Retail

Other Language(s):English

MAHOMET

Pharmacy: Retail

CVS #06935

804 EASTWOOD DR
STE B
MAHOMET, IL 61853
Phone:(217) 586-2137
Fax: (217) 586-7914
NPI:1285737957
Hours: [Mon, Tue, Wed, Thu, Fri] 09:00 AM - 08:00 PM, [Sat, Sun] 10:00 AM - 05:00 PM

WALGREENS #12868

104 N LOMBARD ST
MAHOMET, IL 61853
Phone:(217) 586-3460
Fax: (217) 586-3523
NPI:1710119201
Hours: [Mon, Tue, Wed, Thu, Fri] 09:00 AM - 09:00 PM, Sat 09:00 AM - 06:00 PM, Sun 10:00 AM - 06:00 PM
Other Language(s):English

WALGREENS SPECIALTY PHARMACY

1001 HEATHER DR
MAHOMET, IL 61853
Phone:(217) 586-2317
Fax: (217) 586-7189
NPI:1003108135
Hours: [Mon, Tue, Wed, Thu, Fri] 08:00 AM - 06:00 PM

IL

Champaign

Pharmacy: Retail

Other Language(s):English

RANTOUL

Pharmacy: Retail

CVS #06933

1205 E GROVE AVE
RANTOUL, IL 61866
Phone:(217) 892-8122
Fax: (217) 892-8962
NPI:1194828863
Hours: [Mon, Tue, Wed, Thu, Fri] 09:00 AM - 09:00 PM, [Sat, Sun] 10:00 AM - 06:00 PM

WAL-MART #1093

845 BROADMEADOW RD
RANTOUL, IL 61866
Phone:(217) 892-9171
Fax: (217) 892-9565
NPI:1528085891
Hours: [Mon, Tue, Wed, Thu, Fri, Sat] 09:00 AM - 07:00 PM, Sun 10:00 AM - 06:00 PM
Other Language(s):English

WALGREENS #09965

220 S CENTURY BLVD
RANTOUL, IL 61866
Phone:(217) 892-8415
Fax: (217) 892-8702
NPI:1306949433
Hours: [Mon, Tue, Wed, Thu, Fri] 09:00 AM - 08:00 PM, Sat 09:00 AM - 06:00 PM, Sun 10:00 AM - 06:00 PM

IL

Champaign

Pharmacy: Retail

Other Language(s):English

SAVOY

Pharmacy: Retail

CVS #05887

1111 N DUNLAP AVE
SAVOY, IL 61874
Phone:(217) 351-2123
Fax: (217) 351-2198
NPI:1427393115
Hours: [Mon, Tue, Wed, Thu, Fri] 07:00 AM - 09:00 PM, Sat 09:00 AM - 06:00 PM, Sun 09:00 AM - 05:00 PM
Other Language(s):English

CVS #18089

1301 SAVOY PLAZA LN
SAVOY, IL 61874
Phone:(217) 373-0702
Fax: (217) 373-0703
NPI:1376731273
Hours: [Mon, Tue, Wed, Thu, Fri] 06:00 AM - 06:00 PM, Sat 09:00 AM - 06:00 PM, Sun 10:00 AM - 04:00 PM

WAL-MART #3255

505 S DUNLAP AVE
SAVOY, IL 61874
Phone:(217) 356-2867
Fax: (217) 356-2977
NPI:1588681878
Hours: [Mon, Tue, Wed, Thu, Fri, Sat] 09:00 AM - 07:00 PM, Sun 10:00 AM - 06:00 PM

IL

Champaign

Pharmacy: Retail

Other Language(s):English

URBANA

Pharmacy: Retail

CARLE HOME INFUSION PHARMACY

221 N BROADWAY AVE
STE 100
URBANA, IL 61801
Phone:(217) 383-8700
Fax: (217) 355-6789
NPI:1053932426
Hours: [Mon, Tue, Wed, Thu, Fri] 08:00 AM - 05:00 PM
Other Language(s):English,Chinese,German

CARLE RX

611 W PARK ST STE 1
URBANA, IL 61801
Phone:(217) 326-5500
Fax: (217) 383-7534
NPI:1851177091
Hours: [Mon, Tue, Wed, Thu, Fri] 08:00 AM - 09:00 PM, [Sat, Sun] 09:00 AM - 05:30 PM
Other Language(s):English

CVS #18083

200 N VINE ST
URBANA, IL 61802
Phone:(217) 337-6551
Fax: (217) 337-6183
NPI:1457387706

IL

Champaign

Pharmacy: Retail

Hours: [Mon, Tue, Wed, Thu, Fri] 06:00 AM - 06:00 PM, Sat 09:00 AM - 06:00 PM, Sun 10:00 AM - 04:00 PM

MEIJER PHARMACY #0247

2500 PHILO RD
URBANA, IL 61802
Phone:(217) 365-5210
Fax: (217) 365-5265
NPI:1497025290
Hours: [Mon, Tue, Wed, Thu, Fri] 09:00 AM - 08:00 PM, [Sat, Sun] 10:00 AM - 06:00 PM
Other Language(s):English

WAL-MART #5403

100 S HIGH CROSS RD
URBANA, IL 61802
Phone:(217) 344-6190
Fax: (217) 344-6199
NPI:1669499968
Hours: [Mon, Tue, Wed, Thu, Fri, Sat] 09:00 AM - 07:00 PM, Sun 10:00 AM - 06:00 PM
Other Language(s):English

WALGREENS #09852

302 E UNIVERSITY AVE
URBANA, IL 61802
Phone:(217) 344-7201
Fax: (217) 344-7290
NPI:1578578688

IL

Champaign

Pharmacy: Retail

Hours: [Mon, Tue, Wed, Thu, Fri] 10:00 AM - 06:00 PM
Other Language(s):English

IL

Christian

MOWEAQUA

Pharmacy: Retail

MOWEAQUA PHARMACY

620 N PUTNAM ST STE B
MOWEAQUA, IL 62550
Phone:(217) 768-3832
Fax: (217) 768-3077
NPI:1407806607
Hours: [Mon, Tue, Wed, Thu, Fri] 09:00 AM - 05:00 PM
Other Language(s):English,Russian,Arabic,Spanish

PANA

Pharmacy: Retail

SAV MOR PHARMACY

23 E 2ND STREET
PANA, IL 62557
Phone:(217) 297-2103
Fax: (217) 297-2106
NPI:1811451594
Hours: [Mon, Tue, Wed, Thu, Fri] 08:30 AM - 05:30 PM, Sat 08:30 AM - 12:00 PM

IL

Christian

Pharmacy: Retail

Other Language(s):English

WALGREENS #12744

108 S POPLAR ST
PANA, IL 62557
Phone:(217) 562-2770
Fax: (217) 562-2778
NPI:1003041674
Hours: [Mon, Tue, Wed, Thu, Fri] 08:00 AM - 08:00 PM, Sat 09:00 AM - 06:00 PM
Other Language(s):English

TAYLORVILLE

Pharmacy: Retail

CVS #6829

401 N WEBSTER ST
TAYLORVILLE, IL 62568
Phone:(217) 287-7951
Fax: (217) 287-2639
NPI:1275636045
Hours: [Mon, Tue, Wed, Thu, Fri] 08:00 AM - 09:00 PM, Sat 09:00 AM - 05:00 PM, Sun 10:00 AM - 06:00 PM

WAL-MART #0343

1530 W SPRINGFIELD RD
TAYLORVILLE, IL 62568
Phone:(217) 287-1121
Fax: (217) 287-1193
NPI:1609894112
Hours: [Mon, Tue, Wed, Thu, Fri, Sat] 09:00 AM

IL

Christian

Pharmacy: Retail

- 07:00 PM, Sun 10:00 AM - 06:00 PM
Other Language(s):English

WALGREENS #09892

315 N WEBSTER ST
TAYLORVILLE, IL 62568
Phone:(217) 824-8154
Fax: (217) 824-8165
NPI:1831104942
Hours: [Mon, Tue, Wed, Thu, Fri] 08:00 AM - 08:00 PM, Sat 09:00 AM - 06:00 PM, Sun 10:00 AM - 06:00 PM
Other Language(s):English

IL

Clark

CASEY

Pharmacy: Retail

THE PHARMACIE SHOPPE

1 STALEY AVE
CASEY, IL 62420
Phone:(217) 932-4004
Fax: (217) 609-6065
NPI:1538166137
Hours: [Mon, Tue, Wed, Thu, Fri] 08:30 AM - 05:30 PM, Sat 09:00 AM - 12:00 PM
Other Language(s):English

IL

Clark

MARSHALL

Pharmacy: Retail

THE MEDICINE SHOPPE

813 N 2ND ST
MARSHALL, IL 62441
Phone:(217) 251-0404
Fax: (217) 826-2602
NPI:1558455964
Hours: [Mon, Tue, Wed, Thu, Fri] 09:00 AM - 05:30 PM, Sat 09:00 AM - 01:00 PM
Other Language(s):English

WAL-MART #0798

108 KYDEN DR
MARSHALL, IL 62441
Phone:(217) 826-8013
Fax: (217) 826-8183
NPI:1801813167
Hours: [Mon, Tue, Wed, Thu, Fri, Sat] 09:00 AM - 07:00 PM, Sun 10:00 AM - 06:00 PM
Other Language(s):English

MARTINSVILLE

Pharmacy: Retail

MARTINSVILLE PHARMACY

890 E RIDGELAWN RD
MARTINSVILLE, IL 62442
Phone:(217) 382-4004
Fax: (217) 382-3476
NPI:1295810422

IL

Clark

Pharmacy: Retail

Hours: [Mon, Tue, Wed, Thu] 09:00 AM - 05:00 PM, Fri 05:00 AM - 05:00 PM
Other Language(s):English

IL

Coles

CHARLESTON

Pharmacy: Retail

CVS #08638

501 W LINCOLN AVE
CHARLESTON, IL 61920
Phone:(217) 345-7069
Fax: (217) 345-7015
NPI:1639110505
Hours: [Mon, Tue, Wed, Thu, Fri] 08:00 AM - 08:00 PM, Sat 09:00 AM - 06:00 PM, Sun 10:00 AM - 06:00 PM

WAL-MART #0612

2250 LINCOLN AVE
CHARLESTON, IL 61920
Phone:(217) 345-9458
Fax: (217) 345-9458
NPI:1851318141
Hours: [Mon, Tue, Wed, Thu, Fri, Sat] 09:00 AM - 07:00 PM, Sun 10:00 AM - 06:00 PM
Other Language(s):English

WALGREENS #11542

411 W LINCOLN AVE

IL

Coles

Pharmacy: Retail

CHARLESTON, IL 61920
Phone:(217) 345-2233
Fax: (217) 345-2194
NPI:1427063650
Hours: [Mon, Tue, Wed, Thu, Fri] 10:00 AM - 06:00 PM
Other Language(s):English

WELLCREEK PHARMACYCHARLESTON

1 W LINCOLN AVE
CHARLESTON, IL 61920
Phone:(217) 512-2816
Fax: (844) 512-2573
NPI:1114478500
Hours: [Mon, Tue, Wed, Thu, Fri] 08:30 AM - 05:30 PM, Sat 08:30 AM - 01:30 PM
Other Language(s):English

MATTOON

Pharmacy: Retail

CVS #08661

1316 CHARLESTON AVE
MATTOON, IL 61938
Phone:(217) 258-2920
Fax: (217) 235-4190
NPI:1063454254
Hours: [Mon, Tue, Wed, Thu, Fri] 07:00 AM - 11:00 PM, Sat 08:00 AM - 07:00 PM, Sun 08:00 AM - 06:00 PM

IL

Coles

Pharmacy: Retail

WAL-MART #0481

101 DETTRO DR
MATTOON, IL 61938
Phone:(217) 258-6313
Fax: (217) 235-6324
NPI:1124045406
Hours: [Mon, Tue, Wed, Thu, Fri, Sat] 09:00 AM - 07:00 PM, Sun 10:00 AM - 06:00 PM
Other Language(s):English

WALGREENS #05444

212 S LOGAN AVE
MATTOON, IL 61938
Phone:(217) 235-3126
Fax: (217) 234-3675
NPI:1629083761
Hours: [Mon, Tue, Wed, Thu, Fri] 08:00 AM - 08:00 PM, Sat 09:00 AM - 06:00 PM, Sun 10:00 AM - 06:00 PM
Other Language(s):English

IL

Cumberland

NEOGA

Pharmacy: Retail

SAVMOR PHARMACY

596 OAK AVE
NEOGA, IL 62447
Phone:(217) 895-2238
Fax: (217) 895-7001
NPI:1376554873
Hours: [Mon, Tue, Wed, Thu, Fri] 09:00 AM -

IL

Cumberland

Pharmacy: Retail

06:00 PM, Sat 09:00 AM - 12:00 PM
Other Language(s):English

TOLEDO

Pharmacy: Retail

TOLEDO PHARMACY

104 COURTHOUSE SQ
TOLEDO, IL 62468
Phone:(217) 849-2666
Fax: (217) 849-2015
NPI:1326061284
Hours: [Mon, Tue, Wed, Fri] 09:00 AM - 05:30 PM, Thu 09:00 AM - 05:00 PM, Sat 09:00 AM - 12:00 PM
Other Language(s):English

IL

Douglas

ARCOLA

Pharmacy: Retail

SAV MOR PHARMACY

121 W SPRINGFIELD RD
ARCOLA, IL 61910
Phone:(217) 268-4889
Fax: (217) 268-4831
NPI:1215540570
Hours: [Mon, Tue, Thu, Fri] 08:30 AM - 04:30 PM, Wed 08:30 AM - 05:00 PM

IL

Douglas

Pharmacy: Retail

Other Language(s):English

ARTHUR

Pharmacy: Retail

DICKS PHARMACY

122 S WALNUT ST
ARTHUR, IL 61911
Phone:(217) 543-2913
Fax: (217) 543-2943
NPI:1285727958
Hours: [Mon, Tue, Wed, Thu, Fri] 09:00 AM - 05:30 PM, Sat 09:00 AM - 02:00 PM
Other Language(s):English,Spanish

ATWOOD

Pharmacy: Retail

SAV MOR PHARMACY

100 US EAST HWY 36 SUITE B
ATWOOD, IL 61913
Phone:(217) 578-2850
Fax: (217) 578-2853
NPI:1275992851
Hours: [Mon, Tue, Wed, Thu] 08:30 AM - 04:30 PM, Fri 08:30 AM - 04:00 PM
Other Language(s):English

TUSCOLA

Pharmacy: Retail

SAV MOR PHARMACY

IL

Douglas

Pharmacy: Retail

104 E SOUTHLINE RD
TUSCOLA, IL 61953
Phone:(217) 253-2309
Fax: (217) 253-5073
NPI:1093726598
Hours: [Mon, Tue, Wed, Thu, Fri] 08:30 AM - 06:00 PM, Sat 08:30 AM - 01:00 PM
Other Language(s):English

IL

Edgar

PARIS

Pharmacy

PEARMAN PHARMACY

116 W COURT ST
PARIS, IL 61944
Phone:(217) 465-8455
Fax: (217) 463-1967
NPI:1013081140
Hours: [Mon, Tue, Wed, Thu, Fri] 08:00 AM - 06:00 PM, Sat 08:00 AM - 05:00 PM
Other Language(s):English

Pharmacy: Retail

CVS #06694

808 S MAIN ST
PARIS, IL 61944
Phone:(217) 465-8477
Fax: (217) 466-5050
NPI:1740383413
Hours: [Mon, Tue, Wed, Thu, Fri] 08:00 AM -

IL

Edgar

Pharmacy: Retail

08:00 PM, Sat 09:00 AM - 06:00 PM, Sun 10:00 AM - 06:00 PM

PARIS CLINIC PHARMACY

719 E COURT ST
PARIS, IL 61944
Phone:(217) 465-4114
Fax: (217) 463-5801
NPI:1750455853
Hours: [Mon, Tue, Wed, Thu, Fri] 09:00 AM - 05:00 PM
Other Language(s):English

PEARMAN PHARMACY

116 W COURT ST
PARIS, IL 61944
Phone:(217) 465-8455
Fax: (217) 463-1967
NPI:1013081140
Hours: [Mon, Tue, Wed, Thu, Fri] 08:00 AM - 06:00 PM, Sat 08:00 AM - 05:00 PM
Other Language(s):English

WAL-MART #2934

15150 US HIGHWAY 150
PARIS, IL 61944
Phone:(217) 466-5818
Fax: (217) 466-5819
NPI:1497772784
Hours: [Mon, Tue, Wed, Thu, Fri, Sat] 09:00 AM - 07:00 PM, Sun 10:00 AM - 06:00 PM

IL

Edgar

Pharmacy: Retail

Other Language(s):English

IL

Ford

GIBSON CITY

Pharmacy: Retail

GIBSON FAMILY PHARMACY A MEMB

521 E 1ST ST STE A
GIBSON CITY, IL 60936
Phone:(217) 784-8545
Fax: (217) 784-8039
NPI:1477570166
Hours: [Mon, Tue, Wed, Thu, Fri] 08:30 AM - 06:00 PM, [Sat, Sun] 08:30 AM - 03:00 PM
Other Language(s):English

GIBSON SPECIALTY PHARMACY

521 E 1ST ST STE B
GIBSON CITY, IL 60936
Phone:(217) 771-1437
Fax: (217) 481-8735
NPI:1245105535
Hours: [Mon, Tue, Wed, Thu, Fri] 08:00 AM - 05:00 PM
Other Language(s):English

SCOTTS FAMILY PHARMACY

220 N SANGAMON AVE

IL

Ford

Pharmacy: Retail

GIBSON CITY, IL 60936
Phone:(217) 784-8241
Fax: (217) 784-5506
NPI:1073658589
Hours: [Mon, Tue, Wed, Thu, Fri] 08:30 AM - 06:00 PM, Sat 08:30 AM - 05:00 PM
Other Language(s):English

PAXTON

Pharmacy

HUDSON DRUG SHOP

108 N MARKET ST
PAXTON, IL 60957
Phone:(217) 379-4858
Fax: (217) 379-3917
NPI:1639223084
Hours: [Mon, Tue, Wed, Thu, Fri] 08:30 AM - 06:00 PM, Sat 08:30 AM - 05:00 PM, Sun 12:00 PM - 01:00 PM
Other Language(s):English

Pharmacy: Retail

HUDSON DRUG SHOP

108 N MARKET ST
PAXTON, IL 60957
Phone:(217) 379-4858
Fax: (217) 379-3917
NPI:1639223084
Hours: [Mon, Tue, Wed, Thu, Fri] 08:30 AM - 06:00 PM, Sat 08:30

IL

Ford

Pharmacy: Retail

AM - 05:00 PM, Sun 12:00 PM - 01:00 PM
Other Language(s):English

IL

Greene

CARROLLTON

Pharmacy: Retail

PHARMACY PLUS INC

508 N MAIN ST
CARROLLTON, IL 62016
Phone:(217) 942-3427
Fax: (217) 942-3130
NPI:1568557593
Hours: [Mon, Tue, Wed, Thu, Fri] 09:00 AM - 05:30 PM, Sat 09:00 AM - 01:00 PM
Other Language(s):English

GREENFIELD

Pharmacy: Retail

PHARMACY PLUS INC

502 CHESTNUT ST
GREENFIELD, IL 62044
Phone:(217) 368-2667
Fax: (217) 368-3140
NPI:1033179668
Hours: [Mon, Tue, Wed, Thu, Fri] 09:00 AM - 05:30 PM
Other Language(s):English

IL

Greene

ROODHOUSE

Pharmacy: Retail

PHARMACY PLUS INC

213 W CLAY
ROODHOUSE, IL 62082
Phone:(217) 589-4313
Fax: (217) 589-5121
NPI:1023198785
Hours: [Mon, Tue, Wed, Thu, Fri] 09:00 AM - 05:30 PM, Sat 09:00 AM - 12:00 PM
Other Language(s):English

WHITE HALL

Pharmacy: Retail

PHARMACY PLUS INC

116 N MAIN ST
WHITE HALL, IL 62092
Phone:(217) 374-2222
Fax: (217) 374-2220
NPI:1295078137
Hours: [Mon, Tue, Wed, Thu, Fri] 09:00 AM - 05:30 PM, Sat 09:00 AM - 12:00 PM
Other Language(s):English

IL

Hancock

CARTHAGE

Pharmacy

WEAR LTC

IL

Hancock

Pharmacy

527 N MADISON ST STE B
CARTHAGE, IL 62321
Phone:(217) 357-1210
Fax: (217) 357-4740
NPI:1538672449
Hours: [Mon, Tue, Wed, Thu, Fri] 09:00 AM - 06:00 PM
Other Language(s):English

Pharmacy: Retail

WEAR DRUG

408 WALNUT ST STE B
CARTHAGE, IL 62321
Phone:(217) 357-9327
Fax: (217) 357-9225
NPI:1932113867
Hours: Mon 09:00 AM - 07:00 PM, [Tue, Wed, Thu, Fri] 09:00 AM - 06:00 PM, Sat 09:00 AM - 02:00 PM
Other Language(s):English

WEAR LTC

527 N MADISON ST STE B
CARTHAGE, IL 62321
Phone:(217) 357-1210
Fax: (217) 357-4740
NPI:1538672449
Hours: [Mon, Tue, Wed, Thu, Fri] 09:00 AM - 06:00 PM
Other Language(s):English

IL

Hancock

NAUVOO

Pharmacy: Retail

NAUVOO PHARMACY

1350 MULHOLLAND ST
NAUVOO, IL 62354
Phone:(217) 453-2717
Fax: (217) 453-6456
NPI:1205078847
Hours: [Mon, Tue, Wed, Thu, Fri] 08:00 AM - 05:30 PM, Sat 08:00 AM - 12:00 PM
Other Language(s):English

IL

Iroquois

GILMAN

Pharmacy: Retail

CVS #10627

720 S CRESCENT ST
GILMAN, IL 60938
Phone:(815) 265-4730
Fax: (815) 265-4740
NPI:1437234564
Hours: [Mon, Tue, Wed, Thu, Fri] 09:00 AM - 07:00 PM, Sat 09:00 AM - 03:00 PM, Sun 09:00 AM - 01:00 PM

GILMAN PHARMACY

1042 S CRESCENT ST
GILMAN, IL 60938
Phone:(815) 783-2600
Fax: (815) 783-0100
NPI:1841051299

IL

Iroquois

Pharmacy: Retail

Hours: [Mon, Tue, Wed, Thu, Fri] 09:00 AM - 06:00 PM, Sat 09:00 AM - 01:00 PM
Other Language(s):English

MILFORD

Pharmacy: Retail

KELLY DRUGS

105 E JONES ST
MILFORD, IL 60953
Phone:(815) 889-4326
Fax: (815) 889-4326
NPI:1881735975
Hours: [Mon, Tue, Wed, Fri] 09:00 AM - 06:00 PM, Thu 09:00 AM - 01:00 PM, Sat 09:00 AM - 12:00 PM
Other Language(s):English

WATSEKA

Pharmacy: Retail

CVS #06679

300 E WALNUT ST
WATSEKA, IL 60970
Phone:(815) 432-4172
Fax: (815) 432-5794
NPI:1003919770
Hours: [Mon, Tue, Wed, Thu, Fri] 08:00 AM - 09:00 PM, Sat 09:00 AM - 06:00 PM, Sun 10:00 AM - 06:00 PM

WAL-MART #1548

1790 E WALNUT ST
WATSEKA, IL 60970
Phone:(815) 432-2208

IL

Iroquois

Pharmacy: Retail

Fax: (815) 432-2250
NPI:1104843473
Hours: [Mon, Tue, Wed, Thu, Fri, Sat] 09:00 AM - 07:00 PM, Sun 10:00 AM - 06:00 PM
Other Language(s):English

IL

Jersey

JERSEYVILLE

Pharmacy: Retail

CVS #10759

303 S STATE ST
JERSEYVILLE, IL 62052
Phone:(618) 498-1144
Fax: (618) 509-4974
NPI:1942684287
Hours: [Mon, Tue, Wed, Thu, Fri] 08:00 AM - 10:00 PM, Sat 08:00 AM - 06:00 PM, Sun 10:00 AM - 06:00 PM
Other Language(s):English

WAL-MART #0253

1316 S STATE ST
JERSEYVILLE, IL 62052
Phone:(618) 498-6864
Fax: (618) 498-7008
NPI:1437176799
Hours: [Mon, Tue, Wed, Thu, Fri, Sat] 09:00 AM - 07:00 PM, Sun 10:00 AM - 06:00 PM

IL

Jersey

Pharmacy: Retail

Other Language(s):English

WALGREENS #09824

705 S STATE ST
JERSEYVILLE, IL 62052
Phone:(618) 498-4989
Fax: (618) 498-8648
NPI:1104847375
Hours: [Mon, Tue, Wed, Thu, Fri] 08:00 AM - 09:00 PM, Sat 09:00 AM - 06:00 PM, Sun 10:00 AM - 06:00 PM
Other Language(s):English

IL

Livingston

DWIGHT

Pharmacy: Retail

CVS #10607

106 WATTERS DR
DWIGHT, IL 60420
Phone:(815) 584-2140
Fax: (815) 584-1722
NPI:1558446633
Hours: [Mon, Tue, Wed, Thu, Fri, Sun] 08:30 AM - 06:30 PM, Sat 09:00 AM - 03:00 PM

FAIRBURY

Pharmacy: Retail

CVS #10624

902 E OAK ST
FAIRBURY, IL 61739
Phone:(815) 692-2132
Fax: (815) 692-2393

IL

Livingston

Pharmacy: Retail

NPI:1154491884
Hours: [Mon, Tue, Wed, Thu, Fri] 08:30 AM - 07:00 PM, Sat 08:30 AM - 03:00 PM

FAIRBURY PHARMACY

501 W OAK ST
FAIRBURY, IL 61739
Phone:(815) 692-1250
Fax: (815) 692-1253
NPI:1386242352
Hours: [Mon, Tue, Wed, Thu, Fri] 09:00 AM - 06:00 PM, Sat 09:00 AM - 12:00 PM
Other Language(s):English

FLANAGAN

Pharmacy: Retail

AXLINE PHARMACY 06

116 S MAIN ST
FLANAGAN, IL 61740
Phone:(815) 796-2274
Fax: (815) 796-3277
NPI:1376593483
Hours: [Mon, Tue, Wed, Fri] 09:00 AM - 05:30 PM, Thu 09:00 AM - 01:00 PM
Other Language(s):English

PONTIAC

Pharmacy: Retail

CVS #10738

1034 W REYNOLDS ST
PONTIAC, IL 61764
Phone:(815) 842-6774
Fax: (815) 842-2648
NPI:1326123340
Hours: [Mon, Tue, Wed, Thu, Fri] 08:30 AM - 08:00 PM, Sat 08:30 AM - 05:00 PM, Sun 09:00 AM - 03:00 PM

WAL-MART #1386

1706 W REYNOLDS ST
PONTIAC, IL 61764
Phone:(815) 842-2230
Fax: (815) 844-5377
NPI:1922025295
Hours: [Mon, Tue, Wed, Thu, Fri, Sat] 09:00 AM - 07:00 PM, Sun 10:00 AM - 06:00 PM
Other Language(s):English

WALGREENS #05460

1001 W REYNOLDS ST
PONTIAC, IL 61764
Phone:(815) 844-4767
Fax: (815) 844-4467
NPI:1245245422
Hours: [Mon, Tue, Wed, Thu, Fri] 10:00 AM - 07:00 PM, Sat 09:00 AM - 05:00 PM
Other Language(s):English

IL

Logan

LINCOLN

Pharmacy: Retail

CVS #06820

534 WOODLAWN RD
LINCOLN, IL 62656
Phone:(217) 735-1548
Fax: (217) 735-2578
NPI:1285737056
Hours: [Mon, Tue, Wed, Thu, Fri] 08:00 AM - 09:00 PM, Sat 09:00 AM - 06:00 PM, Sun 10:00 AM - 06:00 PM

WAL-MART #0199

825 MALERICH DR
LINCOLN, IL 62656
Phone:(217) 735-3344
Fax: (217) 735-9714
NPI:1295752566
Hours: [Mon, Tue, Wed, Thu, Fri, Sat] 09:00 AM - 07:00 PM, Sun 10:00 AM - 06:00 PM
Other Language(s):English

WALGREENS #05976

603 WOODLAWN RD
LINCOLN, IL 62656
Phone:(217) 732-1825
Fax: (217) 732-7796
NPI:1801801097
Hours: [Mon, Tue, Wed, Thu, Fri] 08:00 AM - 09:00 PM, Sat 09:00 AM - 06:00 PM, Sun 10:00 AM - 06:00 PM
Other Language(s):English

IL

Macon

DECATUR

Pharmacy

GENOA HEALTHCARE

151 N MAIN ST RM 332
DECATUR, IL 62523
Phone:(217) 619-0950
Fax: (217) 329-1250
NPI:1295045573
Hours: [Mon, Tue, Wed, Thu, Fri] 08:00 AM - 04:30 PM
Other Language(s):English

ILLINI PHARMACY SERVICES

675 W IMBODEN DR
DECATUR, IL 62521
Phone:(217) 791-6340
Fax: (217) 791-6568
NPI:1205146917
Hours: [Mon, Tue, Wed, Thu, Fri] 09:00 AM - 05:30 PM, Sat 09:00 AM - 01:00 PM
Other Language(s):English

Pharmacy: Retail

CANCER CARE SPECIALISTS OF ILL

210 W MCKINLEY AVE STE 6
DECATUR, IL 62526
Phone:(217) 329-3239
Fax: (217) 876-9829
NPI:1356874093

IL

Macon

Pharmacy: Retail

Hours: [Mon, Tue, Wed, Thu, Fri] 08:00 AM - 04:30 PM
Other Language(s):English

CVS #04857

570 N FAIRVIEW AVE
DECATUR, IL 62522
Phone:(217) 422-1570
Fax: (217) 422-2368
NPI:1306163837
Hours: [Mon, Tue, Wed, Thu, Fri] 08:00 AM - 08:00 PM, Sat 09:00 AM - 06:00 PM, Sun 10:00 AM - 06:00 PM

CVS #08648

2990 N MONROE ST
DECATUR, IL 62526
Phone:(217) 877-1703
Fax: (217) 876-7540
NPI:1487695359
Hours: [Mon, Tue, Wed, Thu, Fri] 08:00 AM - 09:00 PM, Sat 09:00 AM - 06:00 PM, Sun 10:00 AM - 06:00 PM

CVS #17068

355 W MOUND RD
DECATUR, IL 62526
Phone:(217) 875-6550
Fax: (217) 330-5380
NPI:1124040837
Hours: [Mon, Tue, Wed, Thu, Fri] 09:00 AM - 07:00 PM, Sat 09:00 AM - 05:00 PM, Sun 11:00 AM - 05:00 PM
Other Language(s):English

IL

Macon

Pharmacy: Retail

DALE'S SOUTHLAKE PHARMACY

245 W 1ST DR
DECATUR, IL 62521
Phone:(217) 429-5165
Fax: (217) 429-5172
NPI:1588613384
Hours: [Mon, Tue, Wed, Thu, Fri] 09:00 AM - 05:30 PM, Sat 08:30 AM - 01:00 PM
Other Language(s):English

DECATUR PHARMACYXPRESS

2499 N MONROE ST
DECATUR, IL 62526
Phone:(217) 615-5100
Fax: (309) 431-4177
NPI:1760379465
Hours: [Mon, Tue, Wed, Thu, Fri] 08:00 AM - 06:00 PM, Sat 09:00 AM - 01:00 PM
Other Language(s):English,Arabic

GENOA HEALTHCARE

151 N MAIN ST RM 332
DECATUR, IL 62523
Phone:(217) 619-0950
Fax: (217) 329-1250
NPI:1295045573
Hours: [Mon, Tue, Wed, Thu, Fri] 08:00 AM - 04:30 PM

IL

Macon

Pharmacy: Retail

Other Language(s):English

ILLINI PHARMACY SERVICES

675 W IMBODEN DR
DECATUR, IL 62521
Phone:(217) 791-6340
Fax: (217) 791-6568
NPI:1205146917
Hours: [Mon, Tue, Wed, Thu, Fri] 09:00 AM - 05:30 PM, Sat 09:00 AM - 01:00 PM
Other Language(s):English

KROGER PHARMACY #00924

255 W 1ST DR
DECATUR, IL 62521
Phone:(217) 428-1778
Fax: (217) 424-2614
NPI:1932272242
Hours: [Mon, Tue, Wed, Thu, Fri] 08:00 AM - 08:00 PM, Sat 09:00 AM - 06:00 PM, Sun 10:00 AM - 05:00 PM
Other Language(s):English

KROGER PHARMACY #21922

3070 N WATER ST
DECATUR, IL 62526
Phone:(217) 877-1327
Fax: (217) 877-1329
NPI:1992878516
Hours: [Mon, Tue, Wed, Thu, Fri] 09:00 AM - 08:00 PM, Sat 09:00

IL

Macon

Pharmacy: Retail

AM - 06:00 PM, Sun 10:00 AM - 05:00 PM
Other Language(s):English

KROGER PHARMACY #21946

1818 AIRPORT PLZ
DECATUR, IL 62521
Phone:(217) 864-5912
Fax: (217) 864-6170
NPI:1699848218
Hours: [Mon, Tue, Wed, Thu, Fri] 08:00 AM - 08:00 PM, Sat 09:00 AM - 06:00 PM, Sun 10:00 AM - 05:00 PM
Other Language(s):English

WAL-MART #1690

4224 N PROSPECT ST
DECATUR, IL 62526
Phone:(217) 875-0190
Fax: (217) 875-0186
NPI:1235156514
Hours: [Mon, Tue, Wed, Thu, Fri, Sat] 09:00 AM - 07:00 PM, Sun 10:00 AM - 06:00 PM
Other Language(s):English

WAL-MART #2728

4625 E MARYLAND ST
DECATUR, IL 62521
Phone:(217) 864-9288
Fax: (217) 864-9408
NPI:1407873797
Hours: [Mon, Tue, Wed, Thu, Fri, Sat] 09:00 AM

IL

Macon

Pharmacy: Retail

- 07:00 PM, Sun 10:00 AM - 06:00 PM
Other Language(s):English

WALGREENS #05388

1311 N STATE ROUTE 48
DECATUR, IL 62526
Phone:(217) 429-1988
Fax: (217) 429-9577
NPI:1730195181
Hours: [Mon, Tue, Wed, Thu, Fri] 08:00 AM - 08:00 PM, Sat 09:00 AM - 06:00 PM, Sun 10:00 AM - 06:00 PM
Other Language(s):English

WALGREENS #05545

225 E ASH AVE
DECATUR, IL 62526
Phone:(217) 872-1758
Fax: (217) 872-1797
NPI:1366457558
Hours: [Mon, Tue, Wed, Thu, Fri] 09:00 AM - 07:00 PM, [Sat, Sun] 10:00 AM - 06:00 PM
Other Language(s):English

WALGREENS #05719

4995 E US ROUTE 36
DECATUR, IL 62521
Phone:(217) 864-9866
Fax: (217) 864-6986
NPI:1114932415
Hours: [Mon, Tue, Wed, Thu, Fri] 08:00 AM - 09:00 PM, Sat 09:00

IL

Macon

Pharmacy: Retail

AM - 06:00 PM, Sun 10:00 AM - 06:00 PM
Other Language(s):English

WALGREENS #09792

625 W PERSHING RD
DECATUR, IL 62526
Phone:(217) 875-2751
Fax: (217) 875-6631
NPI:1922013226
Hours: [Mon, Tue, Wed, Thu, Fri] 09:00 AM - 07:00 PM
Other Language(s):English

WALGREENS #13921

420 W 1ST DR
DECATUR, IL 62521
Phone:(217) 422-3801
Fax: (217) 422-9381
NPI:1225307986
Hours: [Mon, Tue, Wed, Thu, Fri, Sat, Sun] 10:00 AM - 06:00 PM
Other Language(s):English

FORSYTH

Pharmacy

EXTENDED LIVING PHARMACY

338 W MARION AVE
FORSYTH, IL 62535
Phone:(866) 550-6369
Fax: (217) 875-4945
NPI:1992899306
Hours: [Mon, Tue, Wed, Thu, Fri] 09:00 AM - 05:00 PM, Sat 09:00 AM - 12:00 PM

IL

Macon

Pharmacy

Other Language(s):English

Pharmacy: Retail

COLEE'S CORNER DRUGS

845 S ROUTE 51 STE B
FORSYTH, IL 62535
Phone:(217) 330-9552
Fax: (217) 791-6280
NPI:1265863468
Hours: [Mon, Tue, Wed, Thu, Fri] 09:00 AM - 05:30 PM
Other Language(s):English

EXTENDED LIVING PHARMACY

338 W MARION AVE
FORSYTH, IL 62535
Phone:(866) 550-6369
Fax: (217) 875-4945
NPI:1992899306
Hours: [Mon, Tue, Wed, Thu, Fri] 09:00 AM - 05:00 PM, Sat 09:00 AM - 12:00 PM
Other Language(s):English

IL

Macoupin

CARLINVILLE

Pharmacy: Retail

SULLIVAN DRUGS OF CARLINVILLE

920 W MAIN ST

IL

Macoupin

Pharmacy: Retail

CARLINVILLE, IL 62626
Phone:(217) 854-6121
Fax: (217) 854-6131
NPI:1821049594
Hours: [Mon, Tue, Wed, Thu, Fri] 09:00 AM - 06:30 PM, Sat 09:00 AM - 03:00 PM, Sun 10:00 AM - 02:00 PM
Other Language(s):English,Armenian

WAL-MART #0334

18600 SHIPMAN RD
CARLINVILLE, IL 62626
Phone:(217) 854-3985
Fax: (217) 854-8346
NPI:1760409031
Hours: [Mon, Tue, Wed, Thu, Fri, Sat] 09:00 AM - 07:00 PM, Sun 10:00 AM - 06:00 PM
Other Language(s):English

GILLESPIE

Pharmacy

SULLIVANS DRUGS LTC

103 N JERSEY ST
GILLESPIE, IL 62033
Phone:(217) 839-2877
Fax: (217) 839-3233
NPI:1447065487
Hours: [Mon, Tue, Wed, Thu, Fri] 09:00 AM - 06:00 PM

IL

Macoupin

Pharmacy

Other Language(s):English

Pharmacy: Retail

SULLIVANS DRUGS LTC

103 N JERSEY ST
GILLESPIE, IL 62033
Phone:(217) 839-2877
Fax: (217) 839-3233
NPI:1447065487
Hours: [Mon, Tue, Wed, Thu, Fri] 09:00 AM - 06:00 PM
Other Language(s):English

SULLIVANS DRUGS OF GILLESPIE

103 N JERSEY ST STE 101
GILLESPIE, IL 62033
Phone:(217) 839-2877
Fax: (217) 839-3233
NPI:1134104219
Hours: [Mon, Tue, Wed, Thu, Fri] 09:00 AM - 06:00 PM, Sat 09:00 AM - 12:00 PM
Other Language(s):English

GIRARD

Pharmacy: Retail

PHARMACY PLUS INC

315 W CENTER ST
GIRARD, IL 62640
Phone:(217) 627-9999
Fax: (217) 627-2930
NPI:1356844526

IL

Macoupin

Pharmacy: Retail

Hours: [Mon, Tue, Wed, Thu, Fri] 09:00 AM - 05:30 PM, Sat 09:00 AM - 12:00 PM
Other Language(s):English

MOUNT OLIVE

Pharmacy: Retail

SULLIVANS DRUGS OF MT OLIVE

107 E MAIN ST STE D
MOUNT OLIVE, IL 62069
Phone:(217) 999-3016
Fax: (217) 999-3020
NPI:1871578583
Hours: [Mon, Tue, Wed, Thu, Fri] 09:00 AM - 06:00 PM
Other Language(s):English

STAUNTON

Pharmacy: Retail

CVS #10774

506 E MAIN ST
STAUNTON, IL 62088
Phone:(618) 635-2538
Fax: (618) 623-0991
NPI:1750758496
Hours: [Mon, Tue, Wed, Thu, Fri] 08:00 AM - 08:00 PM, Sat 09:00 AM - 06:00 PM, Sun 11:00 AM - 04:00 PM
Other Language(s):English

SULLIVAN DRUGS OF STAUNTON INC

IL

Macoupin

Pharmacy: Retail

101 E MAIN ST
STAUNTON, IL 62088
Phone:(618) 635-2595
Fax: (618) 635-2006
NPI:1902881097
Hours: [Mon, Tue, Wed, Thu, Fri] 09:00 AM - 06:00 PM, Sat 09:00 AM - 02:00 PM, Sun 09:00 AM - 01:00 PM
Other Language(s):English

VIRDEN

Pharmacy: Retail

SAV MOR PHARMACY

105 E JACKSON ST
VIRDEN, IL 62690
Phone:(217) 965-4926
Fax: (217) 965-5620
NPI:1902817406
Hours: [Mon, Tue, Wed, Thu, Fri] 08:00 AM - 06:00 PM, Sat 08:00 AM - 01:00 PM
Other Language(s):English

IL

Mason

HAVANA

Pharmacy: Retail

CVS #07610

320 E DEARBORN ST
HAVANA, IL 62644
Phone:(309) 543-6603
Fax: (309) 543-6666
NPI:1902909674

IL

Mason

Pharmacy: Retail

Hours: [Mon, Tue, Wed, Thu, Fri] 09:00 AM - 09:00 PM, Sat 09:00 AM - 05:00 PM, Sun 10:00 AM - 05:00 PM

WOLTERS DRUG STORE

201 W MAIN ST
HAVANA, IL 62644
Phone:(309) 543-2253
Fax: (309) 543-3471
NPI:1225032071
Hours: [Mon, Tue, Wed, Thu, Fri] 08:30 AM - 06:00 PM, Sat 08:30 AM - 12:00 PM, Sun 09:00 AM - 12:00 PM
Other Language(s):English,Spanish

MANITO

Pharmacy: Retail

MANITO PHARMACY

406 S ADAMS ST
MANITO, IL 61546
Phone:(309) 968-2800
Fax: (309) 968-2807
NPI:1376547133
Hours: [Mon, Tue, Wed, Thu, Fri] 09:00 AM - 05:00 PM
Other Language(s):English

MASON CITY

Pharmacy: Retail

MASON CITY PHARMACY

IL

Mason

Pharmacy: Retail

149 E CHESTNUT ST
MASON CITY, IL 62664
Phone:(217) 482-5985
Fax: (217) 482-5715
NPI:1639184278
Hours: [Mon, Tue, Wed, Thu, Fri] 09:00 AM - 05:30 PM, Sat 09:00 AM - 12:00 PM
Other Language(s):English

IL

McDonough

BUSHNELL

Pharmacy: Retail

AXLINE PHARMACY 08

401 W MAIN ST
BUSHNELL, IL 61422
Phone:(309) 772-3155
Fax: (309) 772-3156
NPI:1285787226
Hours: [Mon, Tue, Wed, Thu, Fri] 09:00 AM - 05:30 PM
Other Language(s):English,Spanish

MACOMB

Pharmacy: Retail

CVS #08654

327 E JACKSON ST
MACOMB, IL 61455
Phone:(309) 833-1750
Fax: (309) 837-6004
NPI:1134162514

IL

McDonough

Pharmacy: Retail

Hours: [Mon, Tue, Wed, Thu, Fri] 08:00 AM - 07:00 PM, Sat 09:00 AM - 05:00 PM, Sun 10:00 AM - 05:00 PM

HY-VEE PHARMACY #1420

1600 E JACKSON ST
MACOMB, IL 61455
Phone:(309) 833-3750
Fax: (309) 836-8407
NPI:1679502462
Hours: [Mon, Tue, Wed, Thu, Fri] 08:00 AM - 07:00 PM, Sat 09:00 AM - 06:00 PM, Sun 09:00 AM - 04:00 PM
Other Language(s):English

MDH COMMUNITY PHARMACY

533 E GRANT ST
MACOMB, IL 61455
Phone:(309) 575-4679
Fax: (309) 836-1910
NPI:1245098458
Hours: [Mon, Tue, Wed, Thu, Fri] 09:00 AM - 09:00 PM, [Sat, Sun] 09:00 AM - 05:00 PM
Other Language(s):English

WAL-MART #0197

1730 E JACKSON ST
MACOMB, IL 61455
Phone:(309) 833-1456
Fax: (309) 836-5231
NPI:1992722250
Hours: [Mon, Tue, Wed, Thu, Fri, Sat] 09:00 AM

IL

McDonough

Pharmacy: Retail

- 07:00 PM, Sun 10:00 AM - 06:00 PM
Other Language(s):English

WALGREENS #02206

300 E JACKSON ST
MACOMB, IL 61455
Phone:(309) 837-2436
Fax: (309) 837-9024
NPI:1245245406
Hours: [Mon, Tue, Wed, Thu, Fri] 08:00 AM - 06:00 PM
Other Language(s):English

IL

McLean

BLOOMINGTON

Pharmacy

AXLINE ADVANCED

1210 TOWANDA AVE STE 10
BLOOMINGTON, IL 61701
Phone:(309) 828-6767
Fax: (309) 828-6970
NPI:1215237359
Hours: [Mon, Tue, Wed, Thu, Fri] 08:30 AM - 05:30 PM
Other Language(s):English,Spanish

GENOA HEALTHCARE

702 W CHESTNUT ST STE 103

IL

McLean

Pharmacy

BLOOMINGTON, IL 61701
Phone:(309) 807-5160
Fax: (309) 556-0944
NPI:1538648571
Hours: [Mon, Tue, Wed, Thu, Fri] 08:00 AM - 05:00 PM
Other Language(s):English

Pharmacy: Retail

AXLINE ADVANCED

1210 TOWANDA AVE STE 10
BLOOMINGTON, IL 61701
Phone:(309) 828-6767
Fax: (309) 828-6970
NPI:1215237359
Hours: [Mon, Tue, Wed, Thu, Fri] 08:30 AM - 05:30 PM
Other Language(s):English,Spanish

AXLINE PHARMACY 05

1210 TOWANDA AVE STE 11
BLOOMINGTON, IL 61701
Phone:(309) 828-6767
Fax: (309) 828-6970
NPI:1982945556
Hours: [Mon, Tue, Wed, Thu, Fri] 08:30 AM - 05:30 PM, Sat 09:00 AM - 12:00 PM
Other Language(s):English

IL

McLean

Pharmacy: Retail

CVS #07017
1130 S VETERANS PKWY
BLOOMINGTON, IL 61704
Phone:(309) 661-1839
Fax: (309) 661-8160
NPI:1316178064
Hours: [Mon, Tue, Wed, Thu, Fri] 07:00 AM - 11:00 PM, [Sat, Sun] 08:00 AM - 08:00 PM

CVS #18077
1701 E EMPIRE ST
BLOOMINGTON, IL 61704
Phone:(309) 662-7004
Fax: (309) 662-6650
NPI:1467488718
Hours: [Mon, Tue, Wed, Thu, Fri] 06:00 AM - 06:00 PM, Sat 09:00 AM - 06:00 PM, Sun 10:00 AM - 04:00 PM

EASTLAND PHARMACY
1505 EASTLAND DR
BLOOMINGTON, IL 61701
Phone:(309) 664-0505
Fax: (309) 661-0220
NPI:1942219316
Hours: [Mon, Tue, Wed, Thu, Fri] 08:00 AM - 06:00 PM
Other Language(s):English

GENOA HEALTHCARE
702 W CHESTNUT ST STE 103
BLOOMINGTON, IL 61701
Phone:(309) 807-5160
Fax: (309) 556-0944
NPI:1538648571
Hours: [Mon, Tue, Wed, Thu, Fri] 08:00 AM - 05:00 PM
Other Language(s):English

HY-VEE PHARMACY #1035
1403 N VETERANS PKWY
BLOOMINGTON, IL 61704
Phone:(309) 663-3052
Fax: (309) 662-7326
NPI:1962891820
Hours: [Mon, Tue, Wed, Thu, Fri] 08:00 AM - 07:00 PM, Sat 09:00 AM - 06:00 PM, Sun 10:00 AM - 05:00 PM
Other Language(s):English

ILLINOIS CANCER CARE PC
3105 MAGORY DR
BLOOMINGTON, IL 61704
Phone:(309) 243-3018
Fax: (309) 243-3032
NPI:1740662949
Hours: [Mon, Tue, Wed, Thu, Fri] 08:30 AM - 05:00 PM
Other Language(s):English

KROGER PHARMACY #21943
2507 E OAKLAND AVE
BLOOMINGTON, IL 61701
Phone:(309) 663-0423
Fax: (309) 663-6241
NPI:1184797706
Hours: [Mon, Tue, Wed, Thu, Fri] 09:00 AM - 08:00 PM, Sat 09:00 AM - 06:00 PM, Sun 10:00 AM - 05:00 PM
Other Language(s):English

OSCO DRUG #0116
2201 E OAKLAND AVE
BLOOMINGTON, IL 61701
Phone:(309) 663-6341
Fax: (309) 663-6910
NPI:1194771865
Other Language(s):English

OSCO DRUG #3775
2103 N VETERANS PKWY
UNIT 3
BLOOMINGTON, IL 61704
Phone:(309) 664-1333
Fax: (309) 664-1326
NPI:1508812215
Hours: [Mon, Tue, Wed, Thu, Fri] 08:00 AM - 08:00 PM, Sat 09:00 AM - 06:00 PM, Sun 09:00 AM - 05:00 PM
Other Language(s):English

WAL-MART #3459
2225 W MARKET ST
BLOOMINGTON, IL 61705
Phone:(309) 828-8626
Fax: (309) 828-8767
NPI:1932126224
Hours: [Mon, Tue, Wed, Thu, Fri, Sat] 09:00 AM - 07:00 PM, Sun 10:00 AM - 06:00 PM
Other Language(s):English

WALGREENS #05188
1525 N VETERANS PKWY
BLOOMINGTON, IL 61704
Phone:(309) 661-8613
Fax: (309) 661-8619
NPI:1265447445
Hours: [Mon, Tue, Wed, Thu, Fri] 08:00 AM - 10:00 PM, Sat 09:00 AM - 06:00 PM, Sun 10:00 AM - 06:00 PM
Other Language(s):English

WALGREENS #09983
1408 N MAIN ST
BLOOMINGTON, IL 61701
Phone:(309) 827-3069
Fax: (309) 827-5881
NPI:1881609014

IL

McLean

Pharmacy: Retail

Hours: [Mon, Tue, Wed, Thu, Fri] 10:00 AM - 06:00 PM
Other Language(s):English

WALGREENS #11828

909 S MAIN ST
BLOOMINGTON, IL 61701
Phone:(309) 829-1540
Fax: (309) 829-2076
NPI:1922256825
Hours: [Mon, Tue, Wed, Thu, Fri] 08:00 AM - 08:00 PM, Sat 09:00 AM - 06:00 PM, Sun 10:00 AM - 06:00 PM
Other Language(s):English

WALGREENS #15164

2611 E OAKLAND AVE
BLOOMINGTON, IL 61701
Phone:(309) 663-8344
Fax: (309) 663-6182
NPI:1861407983
Hours: [Mon, Tue, Wed, Thu, Fri] 09:00 AM - 08:00 PM, Sat 09:00 AM - 06:00 PM, Sun 10:00 AM - 06:00 PM
Other Language(s):English

CHENOA

Pharmacy: Retail

CHENOA RX

1000 E CEMETERY AVE
CHENOA, IL 61726
Phone:(815) 945-7466
Fax: (815) 945-7466
NPI:1972600716
Hours: [Mon, Tue, Wed, Thu, Fri] 09:00 AM - 06:00 PM, Sat 09:00 AM - 12:00 PM
Other Language(s):English,Spanish

LE ROY

Pharmacy: Retail

AANAYA RX INC

208 E CENTER ST
LE ROY, IL 61752
Phone:(309) 468-1111
Fax: (309) 468-9999
NPI:1396437356
Hours: [Mon, Tue, Wed, Thu, Fri] 10:00 AM - 06:00 PM, Sat 10:00 AM - 12:00 PM
Other Language(s):English,Gujarati,Hindi

NORMAL

Pharmacy: Retail

CVS #07020

1701 FORT JESSE RD
NORMAL, IL 61761
Phone:(309) 452-1370
Fax: (309) 888-5861
NPI:1558592949
Hours: [Mon, Tue, Wed, Thu, Fri] 07:00 AM - 09:00 PM, [Sat, Sun] 09:00 AM - 06:00 PM
Other Language(s):English

CVS #08043

100 S FELL AVE STE 103
NORMAL, IL 61761
Phone:(309) 452-0393
Fax: (309) 454-1697
NPI:1144540725
Hours: [Mon, Tue, Wed, Thu, Fri] 09:00 AM - 08:00 PM, [Sat, Sun] 10:00 AM - 05:00 PM

KROGER PHARMACY #21347

1550 E COLLEGE AVE
NORMAL, IL 61761
Phone:(309) 452-0839
Fax: (309) 454-2647
NPI:1629141247
Hours: [Mon, Tue, Wed, Thu, Fri] 08:00 AM - 08:00 PM, Sat 09:00 AM - 06:00 PM, Sun 10:00 AM - 05:00 PM
Other Language(s):English

MEIJER PHARMACY #0207

1900 E COLLEGE AVE
NORMAL, IL 61761
Phone:(309) 888-0810
Fax: (309) 888-0865
NPI:1518237312
Hours: [Mon, Tue, Wed, Thu, Fri] 09:00 AM - 08:00 PM, [Sat, Sun] 10:00 AM - 06:00 PM
Other Language(s):English

OSCO DRUG #3073

901 S COTTAGE AVE
NORMAL, IL 61761
Phone:(309) 454-6080
Fax: (309) 862-2231
NPI:1487600151
Hours: [Mon, Tue, Wed, Thu, Fri] 08:00 AM - 08:00 PM, Sat 09:00 AM - 06:00 PM, Sun 09:00 AM - 05:00 PM
Other Language(s):English

SAM'S CLUB #4815

2151 SHEPARD RD
NORMAL, IL 61761
Phone:(309) 454-5478
Fax: (309) 454-5478
NPI:1215954516
Hours: [Mon, Tue, Wed, Thu, Fri] 09:00 AM - 07:00 PM, Sat 09:00 AM - 06:00 PM
Other Language(s):English

THE ATRIUM PHARMACY

1304 FRANKLIN AVE
NORMAL, IL 61761
Phone:(309) 268-5783
Fax: (309) 268-5524
NPI:1962489815
Hours: [Mon, Tue, Wed, Thu, Fri] 08:30 AM - 05:00 PM

WAL-MART #1125

300 GREENBRIAR DR

IL

McLean

Pharmacy: Retail

NORMAL, IL 61761
Phone:(309) 451-1200
Fax: (309) 451-1203
NPI:1619994985
Hours: [Mon, Tue, Wed, Thu, Fri, Sat] 09:00 AM - 07:00 PM, Sun 10:00 AM - 06:00 PM
Other Language(s):English

WALGREENS #09313

1502 FORT JESSE RD
NORMAL, IL 61761
Phone:(309) 862-4156
Fax: (309) 862-2196
NPI:1396750402
Hours: [Mon, Tue, Wed, Thu, Fri, Sat, Sun] 10:00 AM - 06:00 PM
Other Language(s):English

WALGREENS #12396

505 W RAAB RD
NORMAL, IL 61761
Phone:(309) 454-7347
Fax: (309) 454-3915
NPI:1235144478
Hours: [Mon, Tue, Wed, Thu, Fri] 10:00 AM - 06:00 PM
Other Language(s):English

IL

Menard

PETERSBURG

Pharmacy: Retail

PETERSBURG PHARMACY

1 CENTRE DR STE 100
PETERSBURG, IL 62675
Phone:(217) 632-7777
Fax: (217) 632-7618
NPI:1538259403
Hours: [Mon, Tue, Wed, Thu, Fri] 09:00 AM - 06:00 PM, Sat 09:00 AM - 12:00 PM
Other Language(s):English

POTTER DRUG

200 S 6TH ST
PETERSBURG, IL 62675
Phone:(217) 632-2288
Fax: (217) 632-2033
NPI:1598145724
Hours: [Mon, Tue, Wed, Thu, Fri] 09:00 AM - 06:00 PM, Sat 09:00 AM - 01:00 PM
Other Language(s):English

IL

Montgomery

HILLSBORO

Pharmacy: Retail

CVS #06932

608 S MAIN ST
HILLSBORO, IL 62049
Phone:(217) 532-9477
Fax: (217) 532-9486
NPI:1386747053
Hours: [Mon, Tue, Wed, Thu, Fri] 08:00 AM - 07:00 PM, Sat 09:00 AM - 06:00 PM, Sun 10:00 AM - 05:00 PM

SULLIVAN WHOLESALE DRUG

325 S MAIN ST
HILLSBORO, IL 62049
Phone:(217) 532-2377
Fax: (217) 532-3037
NPI:1053396028
Hours: [Mon, Tue, Wed, Thu, Fri] 09:00 AM - 06:00 PM, Sat 09:00 AM - 02:00 PM
Other Language(s):English

LITCHFIELD

Pharmacy: Retail

SULLIVAN DRUGS OF LITCHFIELD

320 E UNION AVE
LITCHFIELD, IL 62056
Phone:(217) 324-2001
Fax: (217) 324-6001
NPI:1568733673
Hours: [Mon, Tue, Wed, Thu, Fri] 09:00 AM - 06:00 PM, Sat 09:00 AM - 02:00 PM
Other Language(s):English

WAL-MART #0213

1205 W FERDON ST
LITCHFIELD, IL 62056
Phone:(217) 324-6197
Fax: (217) 324-6320
NPI:1841217114
Hours: [Mon, Tue, Wed, Thu, Fri] 08:00 AM - 07:00 PM, Sat 09:00 AM - 07:00 PM, Sun 10:00 AM - 06:00 PM
Other Language(s):English

WALGREENS #10718

1202 W UNION AVE
LITCHFIELD, IL 62056
Phone:(217) 324-7670
Fax: (217) 324-7676
NPI:1548467996
Hours: [Mon, Tue, Wed, Thu, Fri] 09:00 AM - 08:00 PM, Sat 09:00 AM - 06:00 PM, Sun 10:00 AM - 06:00 PM
Other Language(s):English

NOKOMIS

Pharmacy: Retail

SAV MOR PHARMACY

110 E STATE ST
NOKOMIS, IL 62075
Phone:(217) 563-8346
Fax: (217) 563-2418
NPI:1366453862
Hours: [Mon, Tue, Wed, Thu, Fri] 08:30 AM - 05:30 PM, Sat 08:30 AM - 12:00 PM
Other Language(s):English

IL

Morgan

JACKSONVILLE

Pharmacy: Retail

CVS #02692

936 S MAIN ST
JACKSONVILLE, IL 62650
Phone:(217) 243-1728
Fax: (217) 243-8380
NPI:1497993232
Hours: [Mon, Tue, Wed, Thu, Fri] 08:00 AM - 09:00 PM, Sat 09:00 AM - 06:00 PM, Sun 10:00 AM - 06:00 PM

HY-VEE PHARMACY #1298

1255 W MORTON AVE
JACKSONVILLE, IL 62650
Phone:(217) 243-7525
Fax: (217) 602-2122
NPI:1700613080
Hours: [Mon, Tue, Wed, Thu, Fri] 09:00 AM - 06:00 PM, Sat 09:00 AM - 01:00 PM
Other Language(s):English

WAL-MART #0200

1941 W MORTON AVE
JACKSONVILLE, IL 62650
Phone:(217) 245-5815
Fax: (217) 245-5829
NPI:1568489839
Hours: [Mon, Tue, Wed, Thu, Fri, Sat] 09:00 AM

IL

Morgan

Pharmacy: Retail

- 07:00 PM, Sun 10:00 AM - 06:00 PM
Other Language(s):English

WALGREENS #05602

134 W MORTON AVE
JACKSONVILLE, IL 62650
Phone:(217) 243-7818
Fax: (217) 243-1915
NPI:1073528204
Hours: [Mon, Tue, Wed, Thu, Fri] 08:00 AM - 08:00 PM, Sat 09:00 AM - 06:00 PM, Sun 10:00 AM - 06:00 PM
Other Language(s):English

WALGREENS #09176

1800 W MORTON AVE
JACKSONVILLE, IL 62650
Phone:(217) 479-0693
Fax: (217) 479-0895
NPI:1578578787
Hours: [Mon, Tue, Wed, Thu, Fri] 10:00 AM - 07:00 PM, Sat 09:00 AM - 06:00 PM, Sun 10:00 AM - 06:00 PM
Other Language(s):English

IL

Moultrie

SULLIVAN

Pharmacy: Retail

CVS #06923

IL

Moultrie

Pharmacy: Retail

208 W JACKSON ST
SULLIVAN, IL 61951
Phone:(217) 728-7216
Fax: (217) 728-2816
NPI:1023111796
Hours: [Mon, Tue, Wed, Thu, Fri] 08:00 AM - 08:00 PM, Sat 09:00 AM - 07:00 PM, Sun 10:00 AM - 05:00 PM

OAKWOOD APOTHECARY

17 N HAMILTON ST
SULLIVAN, IL 61951
Phone:(217) 728-2760
Fax: (217) 728-4078
NPI:1669724001
Hours: [Mon, Tue, Wed, Thu, Fri] 09:00 AM - 05:00 PM, Sat 09:00 AM - 02:00 PM
Other Language(s):English

THE SULLIVAN PHARMACY

102 E HARRISON ST
SULLIVAN, IL 61951
Phone:(217) 728-7121
Fax: (217) 728-2223
NPI:1932208907
Hours: [Mon, Tue, Wed, Thu, Fri] 08:00 AM - 06:00 PM, Sat 08:00 AM - 02:00 PM
Other Language(s):English

IL

Piatt

CERRO GORDO

Pharmacy: Retail

SAV MOR PHARMACY

407 S JACKSON ST
CERRO GORDO, IL 61818
Phone:(217) 763-6131
Fax: (217) 763-6134
NPI:1245777911
Hours: [Mon, Tue, Wed, Thu, Fri] 08:30 AM - 05:30 PM
Other Language(s):English

MONTICELLO

Pharmacy

SUPERIOR RX

1212 BEAR LN
MONTICELLO, IL 61856
Phone:(217) 762-3950
Fax: (217) 762-3949
NPI:1376433565
Hours: [Mon, Tue, Wed, Thu, Fri] 08:00 AM - 06:00 PM, Sat 08:00 AM - 01:00 PM
Other Language(s):English

Pharmacy: Retail

KIRBY RX

1000 MEDICAL CENTER DR
STE 100
MONTICELLO, IL 61856
Phone:(217) 762-1899
Fax: (217) 762-2873

IL

Piatt

Pharmacy: Retail

NPI:1437711140
Hours: [Mon, Tue, Wed, Thu, Fri] 08:30 AM - 04:30 PM
Other Language(s):English

KIRBY RX STORE 2

1402 N MARKET ST
MONTICELLO, IL 61856
Phone:(217) 762-3377
Fax: (217) 762-4499
NPI:1568074714
Hours: [Mon, Tue, Wed, Thu, Fri] 08:00 AM - 07:00 PM, Sat 08:30 AM - 07:00 PM
Other Language(s):English

SUPERIOR RX

1212 BEAR LN
MONTICELLO, IL 61856
Phone:(217) 762-3950
Fax: (217) 762-3949
NPI:1376433565
Hours: [Mon, Tue, Wed, Thu, Fri] 08:00 AM - 06:00 PM, Sat 08:00 AM - 01:00 PM
Other Language(s):English

WALGREENS #15166

108 N MARKET ST
MONTICELLO, IL 61856
Phone:(217) 762-2056
Fax: (217) 762-9049
NPI:1427340462

IL

Piatt

Pharmacy: Retail

Hours: [Mon, Tue, Wed, Thu, Fri] 08:00 AM - 07:00 PM, Sat 09:00 AM - 01:00 PM
Other Language(s):English

IL

Pike

BARRY

Pharmacy: Retail

PHARMACY PLUS INC

693 BAINBRIDGE ST
BARRY, IL 62312
Phone:(217) 335-4444
Fax: (217) 335-3333
NPI:1700278934
Hours: [Mon, Tue, Wed, Thu, Fri] 09:00 AM - 05:30 PM
Other Language(s):English

PITTSFIELD

Pharmacy: Retail

ILLINI HEALTH SERVICES PHARMAC

321 N MONROE ST
PITTSFIELD, IL 62363
Phone:(217) 285-4214
Fax: (217) 285-6235
NPI:1306504394
Hours: [Mon, Tue, Wed, Thu, Fri] 09:00 AM - 06:00 PM
Other Language(s):English

IL

Pike

Pharmacy: Retail

WAL-MART #0480

151 SHETLAND DR
PITTSFIELD, IL 62363
Phone:(217) 285-9709
Fax: (217) 285-6761
NPI:1912925439
Hours: [Mon, Tue, Wed, Thu, Fri, Sat] 09:00 AM - 07:00 PM, Sun 10:00 AM - 06:00 PM
Other Language(s):English

IL

Sangamon

AUBURN

Pharmacy: Retail

HARRY'S PHARMACY

620 E JACKSON ST
AUBURN, IL 62615
Phone:(217) 438-6141
Fax: (217) 438-3447
NPI:1215951991
Hours: [Mon, Tue, Wed, Thu, Fri] 09:00 AM - 06:30 PM, Sat 09:00 AM - 01:00 PM

CHATHAM

Pharmacy

HEALTHDIRECT IPS #129

1053 JASON PL
CHATHAM, IL 62629
Phone:(217) 483-7431
Fax: (217) 483-7491
NPI:1871030643

IL

Sangamon

Pharmacy

Hours: [Mon, Tue, Wed, Thu, Fri] 08:30 AM - 05:30 PM, Sat 09:00 AM - 01:00 PM
Other Language(s):English

Pharmacy: Retail

HEALTHDIRECT IPS #129

1053 JASON PL
CHATHAM, IL 62629
Phone:(217) 483-7431
Fax: (217) 483-7491
NPI:1871030643
Hours: [Mon, Tue, Wed, Thu, Fri] 08:30 AM - 05:30 PM, Sat 09:00 AM - 01:00 PM
Other Language(s):English

WALGREENS #09580

1050 N MAIN ST
CHATHAM, IL 62629
Phone:(217) 483-5505
Fax: (217) 483-5529
NPI:1932114048
Hours: [Mon, Tue, Wed, Thu, Fri] 07:00 AM - 10:00 PM, Sat 09:00 AM - 06:00 PM, Sun 10:00 AM - 06:00 PM
Other Language(s):English

RIVERTON

Pharmacy: Retail

CURRY'S FAMILY PHARMACY

1275 N 7TH ST

IL

Sangamon

Pharmacy: Retail

RIVERTON, IL 62561
Phone:(217) 629-7001
Fax: (217) 629-6344
NPI:1982768883
Hours: [Mon, Tue, Wed, Thu, Fri] 09:00 AM - 06:00 PM, Sat 09:00 AM - 01:00 PM
Other Language(s):English

ROCHESTER

Pharmacy: Retail

POTTER DRUG

441 S STATE ST
ROCHESTER, IL 62563
Phone:(217) 576-7028
Fax: (217) 576-7029
NPI:1902319510
Hours: [Mon, Tue, Wed, Thu, Fri] 09:00 AM - 06:00 PM, Sat 09:00 AM - 01:00 PM
Other Language(s):English

SHERMAN

Pharmacy: Retail

WALGREENS #13852

106 ILLINI BLVD
SHERMAN, IL 62684
Phone:(217) 496-2392
Fax: (217) 496-3725
NPI:1215229836
Hours: [Mon, Tue, Wed, Thu, Fri] 09:00 AM - 07:00 PM, Sat 09:00 AM - 06:00 PM, Sun 10:00 AM - 06:00 PM

IL

Sangamon

Pharmacy: Retail

Other Language(s):English

SPRINGFIELD

Pharmacy

TITAN RX

3200 PLEASANT RUN STE B
SPRINGFIELD, IL 62711
Phone:(866) 848-2679
Fax: (217) 303-8066
NPI:1538899166
Hours: [Mon, Tue, Wed, Thu, Fri] 09:00 AM - 05:00 PM
Other Language(s):English,Spanish

Pharmacy: Retail

CVS #06819

2703 STEVENSON DR
SPRINGFIELD, IL 62703
Phone:(217) 529-5468
Fax: (217) 529-5270
NPI:1558464321
Hours: [Mon, Tue, Wed, Thu, Fri] 08:00 AM - 09:00 PM, Sat 09:00 AM - 06:00 PM, Sun 10:00 AM - 06:00 PM

CVS #06845

2001 W WASHINGTON ST
SPRINGFIELD, IL 62702
Phone:(217) 546-8610
Fax: (217) 546-1891

IL

Sangamon

Pharmacy: Retail

NPI:1538262308
Hours: [Mon, Tue, Wed, Thu, Fri] 08:00 AM - 08:00 PM, Sat 09:00 AM - 06:00 PM, Sun 10:00 AM - 06:00 PM

CVS #06849

211 E CARPENTER ST
SPRINGFIELD, IL 62702
Phone:(217) 528-7529
Fax: (217) 528-6963
NPI:1598868051
Hours: [Mon, Tue, Wed, Thu, Fri] 08:00 AM - 11:00 PM, [Sat, Sun] 09:00 AM - 08:00 PM

CVS #08635

3100 S MACARTHUR BLVD
SPRINGFIELD, IL 62704
Phone:(217) 528-4926
Fax: (217) 528-5163
NPI:1881636074
Hours: [Mon, Tue, Wed, Thu, Fri] 08:00 AM - 10:00 PM, [Sat, Sun] 10:00 AM - 06:00 PM

CVS #16196

3445 FREEDOM DR
SPRINGFIELD, IL 62704
Phone:(217) 546-3270
Fax: (217) 801-9487
NPI:1750303541
Hours: [Mon, Tue, Wed, Thu, Fri] 09:00 AM - 07:00 PM, Sat 09:00

IL

Sangamon

Pharmacy: Retail

AM - 05:00 PM, Sun 11:00 AM - 05:00 PM
Other Language(s):English

CVS #18072

2239 E COOK ST STE 101
SPRINGFIELD, IL 62703
Phone:(217) 753-1956
Fax: (217) 753-8340
NPI:1255698189
Hours: [Mon, Tue, Wed, Thu, Fri] 06:00 AM - 06:00 PM, Sat 09:00 AM - 06:00 PM, Sun 10:00 AM - 04:00 PM

CVS #18081

2801 CHATHAM RD
SPRINGFIELD, IL 62704
Phone:(217) 698-3441
Fax: (217) 698-3439
NPI:1639114648
Hours: [Mon, Tue, Wed, Thu, Fri] 06:00 AM - 06:00 PM, Sat 09:00 AM - 06:00 PM, Sun 10:00 AM - 04:00 PM

HSHS ST JOHN'S COMMUNITY PHARM

400 N 9TH ST STE 1500
SPRINGFIELD, IL 62702
Phone:(217) 757-6045
Fax: (217) 757-6054
NPI:1295209443

IL

Sangamon

Pharmacy: Retail

Hours: [Mon, Tue, Wed, Thu, Fri] 08:30 AM - 05:30 PM
Other Language(s):English

HY-VEE PHARMACY #1640

2115 S MACARTHUR BLVD
SPRINGFIELD, IL 62704
Phone:(217) 726-1003
Fax: (217) 546-2567
NPI:1891113973
Hours: [Mon, Tue, Wed, Thu, Fri] 08:00 AM - 07:00 PM, Sat 09:00 AM - 06:00 PM, Sun 09:00 AM - 05:00 PM
Other Language(s):English

MEIJER PHARMACY #176

4200 CONESTOGA DR
SPRINGFIELD, IL 62711
Phone:(217) 547-2410
Fax: (217) 547-2465
NPI:1013287853
Hours: [Mon, Tue, Wed, Thu, Fri] 09:00 AM - 09:00 PM, Sat 09:00 AM - 07:00 PM, Sun 10:00 AM - 06:00 PM
Other Language(s):English

POTTER DRUG

3251 GINGER CREEK DR

IL

Sangamon

Pharmacy: Retail

SPRINGFIELD, IL 62711
Phone:(217) 953-7272
Fax: (217) 953-7272
NPI:1962260117
Hours: [Mon, Tue, Wed, Thu, Fri] 09:00 AM - 06:00 PM, Sat 09:00 AM - 01:00 PM
Other Language(s):English

SAM'S CLUB #8215

2300 W WHITE OAKS DR
SPRINGFIELD, IL 62704
Phone:(217) 698-5938
Fax: (217) 698-6427
NPI:1033136338
Hours: [Mon, Tue, Wed, Thu, Fri] 09:00 AM - 07:00 PM, Sat 09:00 AM - 06:00 PM
Other Language(s):English

SPRINGFIELD CLINIC LLP

900 N 1ST ST RM 4066
SPRINGFIELD, IL 62702
Phone:(217) 391-5262
Fax: (217) 391-5245
NPI:1316483266
Hours: [Mon, Tue, Wed, Thu, Fri] 08:00 AM - 04:00 PM
Other Language(s):English

TITAN RX

IL

Sangamon

Pharmacy: Retail

3200 PLEASANT RUN STE B
SPRINGFIELD, IL 62711
Phone:(866) 848-2679
Fax: (217) 303-8066
NPI:1538899166
Hours: [Mon, Tue, Wed, Thu, Fri] 09:00 AM - 05:00 PM
Other Language(s):English,Spanish

WAL-MART #1602

3401 FREEDOM DR
SPRINGFIELD, IL 62704
Phone:(217) 793-3368
Fax: (217) 793-3396
NPI:1659398923
Hours: [Mon, Tue, Wed, Thu, Fri, Sat] 09:00 AM - 07:00 PM, Sun 10:00 AM - 06:00 PM
Other Language(s):English

WAL-MART #3210

2760 N DIRKSEN PKWY
SPRINGFIELD, IL 62702
Phone:(217) 522-4054
Fax: (217) 522-4075
NPI:1396762688
Hours: [Mon, Tue, Wed, Thu, Fri, Sat] 09:00 AM - 07:00 PM, Sun 10:00 AM - 06:00 PM
Other Language(s):English

IL

Sangamon

Pharmacy: Retail

WAL-MART #3602

1100 LEJUNE DR
SPRINGFIELD, IL 62703
Phone:(217) 529-6221
Fax: (217) 529-6326
NPI:1649432782
Hours: [Mon, Tue, Wed, Thu, Fri, Sat] 09:00 AM - 07:00 PM, Sun 10:00 AM - 06:00 PM
Other Language(s):English

WALGREENS #01770

2625 STEVENSON DR
SPRINGFIELD, IL 62703
Phone:(217) 529-8185
Fax: (217) 529-8341
NPI:1558376764
Hours: [Mon, Tue, Wed, Thu, Fri] 08:00 AM - 08:00 PM, Sat 09:00 AM - 06:00 PM, Sun 10:00 AM - 06:00 PM
Other Language(s):English

WALGREENS #02071

2020 S MACARTHUR BLVD
SPRINGFIELD, IL 62704
Phone:(217) 744-1880
Fax: (217) 744-1432
NPI:1457366593
Hours: [Mon, Tue, Wed, Thu, Fri, Sat, Sun] 08:00 AM - 10:00 PM
Other Language(s):English

IL

Sangamon

Pharmacy: Retail

WALGREENS #02492

3216 E CLEAR LAKE AVE
SPRINGFIELD, IL 62702
Phone:(217) 544-7948
Fax: (217) 544-0793
NPI:1629084181
Hours: [Mon, Tue, Wed, Thu, Fri] 08:00 AM - 08:00 PM, Sat 09:00 AM - 06:00 PM, Sun 10:00 AM - 06:00 PM
Other Language(s):English

WALGREENS #03501

2140 N PEORIA RD
SPRINGFIELD, IL 62702
Phone:(217) 544-2925
Fax: (217) 544-1282
NPI:1730194036
Hours: [Mon, Tue, Wed, Thu, Fri] 08:00 AM - 09:00 PM, Sat 09:00 AM - 06:00 PM, Sun 10:00 AM - 06:00 PM
Other Language(s):English

WALGREENS #03901

2945 S 6TH ST
SPRINGFIELD, IL 62703
Phone:(217) 788-5846
Fax: (217) 788-8128
NPI:1144235300
Hours: [Mon, Tue, Wed, Thu, Fri] 08:00 AM - 10:00 PM, Sat 09:00

IL

Sangamon

Pharmacy: Retail

AM - 06:00 PM, Sun 10:00 AM - 06:00 PM
Other Language(s):English

WALGREENS #09145

1900 W JEFFERSON ST
SPRINGFIELD, IL 62702
Phone:(217) 787-0648
Fax: (217) 787-0911
NPI:1720093933
Hours: [Mon, Tue, Wed, Thu, Fri] 09:00 AM - 07:00 PM
Other Language(s):English

WALGREENS #11829

2500 S KOKE MILL RD
SPRINGFIELD, IL 62711
Phone:(217) 726-0979
Fax: (217) 726-6114
NPI:1407039159
Hours: [Mon, Tue, Wed, Thu, Fri] 08:00 AM - 10:00 PM, Sat 09:00 AM - 06:00 PM, Sun 10:00 AM - 06:00 PM
Other Language(s):English

WALGREENS #12427

2305 W MONROE ST
SPRINGFIELD, IL 62704
Phone:(217) 546-9558
Fax: (217) 546-2582
NPI:1235144460

IL

Sangamon

Pharmacy: Retail

Hours: [Mon, Tue, Wed, Thu, Fri] 08:00 AM - 08:00 PM, Sat 09:00 AM - 06:00 PM, Sun 10:00 AM - 06:00 PM
Other Language(s):English

WALGREENS SPECIALTY PHARMACY

1150 N 5TH ST STE B
SPRINGFIELD, IL 62702
Phone:(217) 331-6746
Fax: (217) 331-6747
NPI:1720570799
Hours: [Mon, Tue, Wed, Thu, Fri] 09:00 AM - 05:00 PM
Other Language(s):English

WALGREENS SPECIALTY PHARMACY

747 N RUTLEDGE ST
SPRINGFIELD, IL 62702
Phone:(217) 523-0846
Fax: (217) 523-1332
NPI:1841364635
Hours: [Mon, Tue, Wed, Thu, Fri] 08:30 AM - 05:30 PM
Other Language(s):English

IL

Schuyler

RUSHVILLE

Pharmacy

MORELAND AND DEVITT DRUG STORE

124 N CONGRESS ST
RUSHVILLE, IL 62681
Phone:(217) 322-3336
Fax: (217) 322-6229
NPI:1235249756
Hours: [Mon, Tue, Wed, Thu, Fri] 08:00 AM - 06:00 PM, Sat 09:00 AM - 02:00 PM, Sun 11:00 AM - 12:00 PM
Other Language(s):English,Spanish

Pharmacy: Retail

MORELAND AND DEVITT DRUG STORE

124 N CONGRESS ST
RUSHVILLE, IL 62681
Phone:(217) 322-3336
Fax: (217) 322-6229
NPI:1235249756
Hours: [Mon, Tue, Wed, Thu, Fri] 08:00 AM - 06:00 PM, Sat 09:00 AM - 02:00 PM, Sun 11:00 AM - 12:00 PM
Other Language(s):English,Spanish

IL

Scott

WINCHESTER

Pharmacy: Retail

PHARMACY PLUS INC

41 S MAIN ST
WINCHESTER, IL 62694
Phone:(217) 742-3333
Fax: (217) 742-3323
NPI:1679997795
Hours: [Mon, Tue, Wed, Thu, Fri] 09:00 AM - 05:30 PM
Other Language(s):English

IL

Shelby

SHELBYVILLE

Pharmacy: Retail

CVS #06922

110 N CEDAR ST
SHELBYVILLE, IL 62565
Phone:(217) 774-5513
Fax: (217) 774-5653
NPI:1992808760
Hours: [Mon, Tue, Wed, Thu, Fri] 08:00 AM - 08:00 PM, Sat 09:00 AM - 06:00 PM, Sun 10:00 AM - 05:00 PM

FAMILY DRUG PHARMACY

1603 W MAIN ST
SHELBYVILLE, IL 62565
Phone:(217) 774-7838
Fax: (217) 774-2058

IL

Shelby

Pharmacy: Retail

NPI:1992792345
Hours: [Mon, Tue, Wed, Thu, Fri] 08:30 AM - 06:00 PM, Sat 08:30 AM - 01:00 PM
Other Language(s):English

WAL-MART #4259

2607 W MAIN ST
SHELBYVILLE, IL 62565
Phone:(217) 774-1571
Fax: (217) 774-1573
NPI:1710042833
Hours: [Mon, Tue, Wed, Thu, Fri, Sat] 09:00 AM - 07:00 PM, Sun 10:00 AM - 06:00 PM
Other Language(s):English

IL

Vermilion

DANVILLE

Pharmacy: Retail

CVS #06937

820 N VERMILION ST
DANVILLE, IL 61832
Phone:(217) 431-0010
Fax: (217) 431-6144
NPI:1447353925
Hours: [Mon, Tue, Wed, Thu, Fri] 08:00 AM - 09:00 PM, Sat 09:00 AM - 06:00 PM, Sun 10:00 AM - 06:00 PM

MEDPLUS PHARMACY #2

IL

Vermilion

Pharmacy: Retail

511 W FAIRCHILD ST UNIT B
DANVILLE, IL 61832
Phone:(217) 431-6662
Fax: (217) 431-6668
NPI:1831580042
Hours: [Mon, Tue, Wed, Thu, Fri] 09:00 AM - 07:00 PM, Sat 10:00 AM - 03:00 PM
Other Language(s):English

MEIJER PHARMACY #269

3649 N VERMILION ST
DANVILLE, IL 61832
Phone:(217) 655-7210
Fax: (217) 655-7265
NPI:1134556277
Hours: [Mon, Tue, Wed, Thu, Fri] 09:00 AM - 08:00 PM, [Sat, Sun] 10:00 AM - 06:00 PM
Other Language(s):English

OSF PHARMACY

800 N LOGAN AVE STE 100
DANVILLE, IL 61832
Phone:(217) 443-2306
Fax: (217) 431-5590
NPI:1245265388
Hours: [Mon, Tue, Wed, Thu, Fri] 09:00 AM - 05:30 PM
Other Language(s):English,Spanish

IL

Vermilion

Pharmacy: Retail

POLYCLINIC PHARMACY

622 N LOGAN AVE
DANVILLE, IL 61832
Phone:(217) 446-3784
Fax: (217) 446-0370
NPI:1841270386
Hours: [Mon, Tue, Wed, Thu, Fri] 08:00 AM - 06:00 PM, Sat 08:00 AM - 01:00 PM
Other Language(s):English,Panjabi,Urdu,Hindi

WAL-MART #2491

4101 N VERMILION ST STE A
DANVILLE, IL 61834
Phone:(217) 443-9587
Fax: (217) 443-9553
NPI:1780601070
Hours: [Mon, Tue, Wed, Thu, Fri, Sat] 09:00 AM - 07:00 PM, Sun 10:00 AM - 06:00 PM
Other Language(s):English

WALGREENS #12787

400 W FAIRCHILD ST
DANVILLE, IL 61832
Phone:(217) 442-7388
Fax: (217) 442-2695
NPI:1881609022
Hours: [Mon, Tue, Wed, Thu, Fri] 09:00 AM - 09:00 PM, Sat 09:00 AM - 06:00 PM, Sun 10:00 AM - 06:00 PM
Other Language(s):English

IL

Vermilion

HOOPESTON

Pharmacy: Retail

CVS #06927

805 S DIXIE HWY
HOOPESTON, IL
60942
Phone:(217) 283-7225
Fax: (217) 283-6687
NPI:1487757159
Hours: [Mon, Tue, Wed, Thu, Fri] 08:00 AM - 08:00 PM, Sat 09:00 AM - 06:00 PM, Sun 10:00 AM - 06:00 PM
Other Language(s):English

WESTVILLE

Pharmacy: Retail

CVS #06924

102 S STATE ST
WESTVILLE, IL 61883
Phone:(217) 267-2188
Fax: (217) 267-3578
NPI:1750484424
Hours: [Mon, Tue, Wed, Thu, Fri] 07:00 AM - 09:00 PM, Sat 09:00 AM - 05:00 PM, Sun 10:00 AM - 04:00 PM

IL

Cass

BEARDSTOWN

Pharmacy

MORELAND AND DEVITT PHARMACY

201 S STATE ST
BEARDSTOWN, IL 62618
Phone:(217) 909-4333
Fax: (217) 909-4494
NPI:1235506106
Hours: [Mon, Tue, Wed, Thu, Fri] 09:00 AM - 06:00 PM, Sat 09:00 AM - 01:00 PM
Other Language(s):English,Spanish

IL

Edgar

PARIS

Pharmacy

PEARMAN PHARMACY

116 W COURT ST
PARIS, IL 61944
Phone:(217) 465-8455
Fax: (217) 463-1967
NPI:1013081140
Hours: [Mon, Tue, Wed, Thu, Fri] 08:00 AM - 06:00 PM, Sat 08:00 AM - 05:00 PM
Other Language(s):English

IL

Ford

PAXTON

Pharmacy

HUDSON DRUG SHOP

108 N MARKET ST
PAXTON, IL 60957
Phone:(217) 379-4858
Fax: (217) 379-3917
NPI:1639223084
Hours: [Mon, Tue, Wed, Thu, Fri] 08:30 AM - 06:00 PM, Sat 08:30 AM - 05:00 PM, Sun 12:00 PM - 01:00 PM
Other Language(s):English

IL

Hancock

CARTHAGE

Pharmacy

WEAR LTC

527 N MADISON ST STE B
CARTHAGE, IL 62321
Phone:(217) 357-1210
Fax: (217) 357-4740
NPI:1538672449
Hours: [Mon, Tue, Wed, Thu, Fri] 09:00 AM - 06:00 PM
Other Language(s):English

IL

Macon

DECATUR

Pharmacy

GENOA HEALTHCARE

151 N MAIN ST RM 332
DECATUR, IL 62523
Phone:(217) 619-0950
Fax: (217) 329-1250
NPI:1295045573
Hours: [Mon, Tue, Wed, Thu, Fri] 08:00 AM - 04:30 PM
Other Language(s):English

ILLINI PHARMACY SERVICES

675 W IMBODEN DR
DECATUR, IL 62521
Phone:(217) 791-6340
Fax: (217) 791-6568
NPI:1205146917
Hours: [Mon, Tue, Wed, Thu, Fri] 09:00 AM - 05:30 PM, Sat 09:00 AM - 01:00 PM
Other Language(s):English

FORSYTH

Pharmacy

EXTENDED LIVING PHARMACY

338 W MARION AVE
FORSYTH, IL 62535
Phone:(866) 550-6369
Fax: (217) 875-4945
NPI:1992899306
Hours: [Mon, Tue, Wed, Thu, Fri] 09:00 AM - 05:00 PM, Sat 09:00 AM - 12:00 PM
Other Language(s):English

IL

Macon

Pharmacy

IL

Macoupin

GILLESPIE

Pharmacy

SULLIVANS DRUGS LTC

103 N JERSEY ST
GILLESPIE, IL 62033
Phone:(217) 839-2877
Fax: (217) 839-3233
NPI:1447065487
Hours: [Mon, Tue, Wed, Thu, Fri] 09:00 AM - 06:00 PM
Other Language(s):English

IL

McLean

BLOOMINGTON

Pharmacy

AXLINE ADVANCED

1210 TOWANDA AVE STE 10
BLOOMINGTON, IL 61701
Phone:(309) 828-6767
Fax: (309) 828-6970
NPI:1215237359
Hours: [Mon, Tue, Wed, Thu, Fri] 08:30 AM - 05:30 PM

IL

McLean

Pharmacy

Other Language(s):English,Spanish

GENOA HEALTHCARE

702 W CHESTNUT ST STE 103
BLOOMINGTON, IL 61701
Phone:(309) 807-5160
Fax: (309) 556-0944
NPI:1538648571
Hours: [Mon, Tue, Wed, Thu, Fri] 08:00 AM - 05:00 PM
Other Language(s):English

IL

Piatt

MONTICELLO

Pharmacy

SUPERIOR RX

1212 BEAR LN
MONTICELLO, IL 61856
Phone:(217) 762-3950
Fax: (217) 762-3949
NPI:1376433565
Hours: [Mon, Tue, Wed, Thu, Fri] 08:00 AM - 06:00 PM, Sat 08:00 AM - 01:00 PM
Other Language(s):English

IL

Sangamon

CHATHAM

Pharmacy

HEALTHDIRECT IPS #129

1053 JASON PL
CHATHAM, IL 62629
Phone:(217) 483-7431
Fax: (217) 483-7491
NPI:1871030643
Hours: [Mon, Tue, Wed, Thu, Fri] 08:30 AM - 05:30 PM, Sat 09:00 AM - 01:00 PM
Other Language(s):English

SPRINGFIELD

Pharmacy

TITAN RX

3200 PLEASANT RUN STE B
SPRINGFIELD, IL 62711
Phone:(866) 848-2679
Fax: (217) 303-8066
NPI:1538899166
Hours: [Mon, Tue, Wed, Thu, Fri] 09:00 AM - 05:00 PM
Other Language(s):English,Spanish

IL

Schuyler

RUSHVILLE

Pharmacy

MORELAND AND DEVITT DRUG STORE

124 N CONGRESS ST
RUSHVILLE, IL 62681
Phone:(217) 322-3336
Fax: (217) 322-6229
NPI:1235249756
Hours: [Mon, Tue, Wed, Thu, Fri] 08:00 AM - 06:00 PM, Sat 09:00 AM - 02:00 PM, Sun 11:00 AM - 12:00 PM
Other Language(s):English,Spanish

#

1Presence Healthcare Services 781

A

AANAYA RX INC 1092, 1184
ABBCON Counseling Inc 770, 949
ABC Counseling and Family Services 937, 938
ABC Counseling and Family Services Inc 987
Abdalla, Hadeel, MD 509
Abdelkarim, Jumana Omar, MD 601
Abdelsalam, Hossam H, MD 620, 621
Abdo, Toufic, MD 317
Abdul-Hussein, Mustafa A, MD 408, 409
Abdulfattah, Omar Zuhair, MD 596, 690, 691
Abdulnabi, Yousef N, MD 451
Abou-Rayan, Mohamed Magdy, MD 719
Abraham Lincoln Memorial Hospital 886
Abraham, Arun V, MD 203, 204
Abraham, Ashley, MD 1160
Abraham, Christopher D, MD 693
Abraham, Jeffrey, PA 330
Abraham, Philip James, MD 691
Abrams, Kelly J, CNP 553
Abu-El-Haija, Basil A, MD 507
Abuhalaweh, Mutasem Ahmad Khaled, MD 545
Acakpo-Satchivi, Leslie J, MD 622
Accolade Danville 1131
Accolade Healthcare at Pontiac 1061
Accolade Healthcare Of Danville Llc 911, 1134
Accolade Healthcare of Paxton on Pells 900, 901, 1052
Accolade Healthcare of Paxton Senior Living LLC 900, 1051, 1052
Accolade Healthcare Of Pontiac LLC 902, 1062
Acevedo, Josue D, MD 300
Ackerson, Elizabeth A, DO 47
Acorn Counseling & Mediation, Ltd 1074
Acosta Bowen, Daniel E, MD 13
Adams Smith, Kristina D, RD 325
Adams, Abigail, MD 319, 353
Adams, Alanna, FNP 39
Adams, August Glenn, MD 150
Adams, Erin E, OT 298
Adams, Kimberly, MA 973
Adams, Susan Eileen, ARNP 165
Adaptive Mobility Systems 1008, 1009
Adaramola, Dorcas O, MD 613, 690, 991
Ade, Justine, MD 708
Adedeji, Adesina, MD 13
Adekola, Henry O, MD 655
Adekola, Oritsegbubemi E, MD 618
Adolescent Chemical Health 955
Adoni, Naveed A, MD 338, 339
Adrian, Margaret, LCSW 920
Adusumilli, Bhavani, MD 618
Advancd Physical Therapy 1054
Advance Physical Therapy 201, 735, 778, 1009, 1010, 1111
Advance Physical Therapy and Sports Medicine of Adams County LLC 1010
Advance Physical Therapy Illini Community Hospital Llc 1109
Advance Physical Therapy Sports Medicine Of Adams County LLC 1010
Advanced Eye Care-Virden 814
Advanced Women's Healthcare 828, 1085
Advanced Womens Healthcare 828
AdvancPhysical Therapy & Sports Medicine of Hancock County 1054
Advocate Medical Group Emergency Medicine BroMenn 179, 264, 831, 1094
Aebischer, Ladonna, RD 325
Afeld, Dylan R, MD 458, 568, 587
Afeld, Robin J, MSNNP 630
Afolabi, Ibukunoluwa Y, NP 359
Agamah, Edem S, MD 570, 571, 611, 617, 618
Agarwal, Anju W, DO 471
Agarwal, Sunil Kumar, MD 458, 459, 589, 590, 591
Agarwal, Yogesh K, MD 504, 505
AGE Rehab and Medical Fitness 819

Aggarwal, Bhuvnesh Dale, MD 569, 589, 591
Aguirre, Deseray E, DO 13, 14
Ahmad H Ahmad Md Sc 1068
Ahmad, Ahmad H, MD 140
Ahmad, Zeeshan, MD 383
Ahmed, Fatima, MD 1141
Ahmed, Muzammal, DO 195
Ahmed, Nadeem, MD 454
Ahn, Jin, DO 35
Ajmeri, Mohitkumar Sunilkumar, MD 466
Akella, Krishna, DO 591, 594
Akella, Sraavya S, MD 655
Aker, Nadal M, MD 464
Akhtar, Ashley E, APRN 289, 290
Akhtar, Muhammad S, MD 543
Akoh, Craig C, MD 716, 718
Al Joundi, Tammam, MD 451
Al Turk, Ahmad Abdullah, MD 589, 591, 592
Al Ways Caring HomeCare 1091
Al-Dadah, Ashraf S, MD 720, 721
Al-Heeti, Omar M, MD 470
Al-Johany, Hamid Uwaidha, MD 613
Al-Kadhi, Saad, MD 1141
Al-Taee, Ahmad Majid, MD 347
Al-Zaghal, Zaid, MD 666
Alant, Jacob Daniel, MD 358
Alao, Fatima, MD 416
Alazem, Kareem M., MD 438, 450
Albaro, Cecilia A, MD 423, 530
Albastt, Nour M, MD 212
Albers, Janet R, MD 204
Albers, Kaleigh M., OD 1158, 1161
Albers-Schilchting, Christine Elizabeth, PA 62, 402
Alberts, Lyndi C, APRN 548, 553
Albion Community Health Center 309
Alboliras, Ernerio T, MD 423, 530, 673, 674
Albright, Emily L, MD 510, 511, 540
Alcaraz, Renato, MD 319
Aldridge, Tracy A, MD 204
Alexander, Carrie Goodrum, APRN 131, 132, 514, 518
Alexander, Laura N, MSN 104, 335
Algee, Brittany Brenee, APRN 374, 375
Alhaj, Eyad Kanjj, MD 446, 447
Ali, Ahmed Monir, MD 171
Ali, Muhammad A, MD 283, 284, 581, 582
Ali, Noor-E-Seher, MD 328
Allala, Sindhura, MD 47
Allamreddy, Swapna R, MD 204
Allan, D Gordon, MD 662, 666
Allanah, Uche F, MD 238
Allee-Smith, Paula, PhD 975
Allen, Kaitlyn R. L., NP 375
Allen, Mallorie, APRN 713, 714
Allen, Stanley E, MD 203
Allen, Tawny L, DO 14
Allen-LaBaume, Chelsea K, LCPC 943
Alley, Robin A, MD 511
Allred, Nicole M, PA 384
Almeida, Nicole Dawn, NP 321
ALMH Pain Management Service 794
Alniemi, Saba, MD 1141
Alsara, Osama, MD 339
Altman, Dana B, DO 14
Alumbaugh, Allison T, APNP 78, 81, 82
Alumbaugh, Jessica Jo, CNP 359
Alvarado, Joan V, MD 64, 65, 68
Alyami, Awad Ali S., MD 242
AM Watseka CHC 119, 257, 785, 786
Ameriwound Physicians IL LLC 1010, 1014, 1053, 1108, 1127
Amin, Devin V, MD 622
Amine, Muhamad A, MD 328
Amorim Fernandes, Talmas P, MD 465, 601
Anagnos, Cynthia A, PA 177
Andel, William A, NP 289
Andersen, Jon E, DO 451
Andersen, Tracy A, APRN 651
Anderson, Amber Michele, MD 137

Anderson, Braden G, OD 1158, 1161, 1162
Anderson, Brian L, MD 286
Anderson, Casey E, APRN 366
Anderson, Casey Lynn, APRN 90, 101
Anderson, Halley C, DO 277
Anderson, Kathryn Tinsley, MD 511, 539
Anderson, Kayla Jean, APRN 166
Anderson, Lynn A, SLP 563
Anderson, Sarah Pearl, DPM 332, 388
Andrews, Gregory R, MD 20
Andrews, Lizy, MD 449
Annaba, Fadi, MD 603
Annen, Katelyn N, MSW 920
Ansari, Aamir S, DO 87
Anselm, Angela, NP 630
Anwar, Faisal, MD 343, 344
Apex Network Physical Therapy 742, 812, 837
Apex Physical Therapy LLC 186, 1100
Apex Physical Therapy, LLC DBA ApexNetwork Physical Therapy 742, 812
ApexNetwork Physical Therapy 33, 156, 157, 1015, 1075
Applebaum Psychiatry Pllc 1045
Aprahamian, Charles J, MD 349, 390, 511, 539, 605, 695, 696
Apria Healthcare Inc 1116
Apria Healthcare LLC Champaign 1018
Arc at Dwight 1059
Arc At Dwight Llc 902, 1059
Arc At Normal Llc 907, 1098
Arcadia Care Auburn 909, 910, 1110
Arcadia Care Auburn Llc 1110
Arcadia Care Bloomington LLC 906, 1084, 1091
Arcadia Care Jacksonville 1103
Arcadia Care Jacksonville Llc 908, 1102, 1104
Arcadia Care On the Hill 1118, 1119
Arcadia Care on the Hill, LLC 910, 1127
Arcadia Care Watseka Llc 1056
Arce-Montijo, Yolanda, OD 1151
Arcola Health Care Center 899, 1045
Are, Kinnera, DO 175
Arguelles, Cesar S, MD 277
Arikati, Santhi Bhushan, MD 613, 614
Arloff, Kyle, CNP 359, 360
Armstrong, Amanda A, LPC 989
Armstrong, Amy L, NP 400, 623, 630
Armstrong, Emerson, RBT 969
Armstrong, Lucas Casey, MD 527
Armstrong, Rebecca B, LCPC 961, 962
Arnold, Jennifer Marie, MD 620
Arnold, John H, MD 312
Arnold, Jon Steven, MD 484
ARNOLD, SAMANTHA, DMD 1137
Aronson, Kenneth S, MD 357
Arras, Norma M, OT 660, 661
Arseneaux, Mattie, DO 334
Arthur Health Center (FQHC) 192, 265, 843
Arzon, Mayra A, MD 142
Asbury, Kathy B, MD 14
Ashford, Winifred Devoe, LCSW 979
Ashley, Melissa Louis, APNP 630, 652
Atchley, Robert C, APRN 366, 367
ATI Physical Therapy Arcola 94, 95, 1045
ATI Physical Therapy Champaign 38, 1019
ATI Physical Therapy Dwight 126, 1059
ATI Physical Therapy Fairbury 127, 1060
ATI Physical Therapy Le Roy 178, 1092
ATI Physical Therapy Mahomet 44, 1022
ATI Physical Therapy Pontiac Custer Ave 130, 131, 1061
Atkinson, Erin A, NP 360
Atkinson, Stuart T, LPC 962
Atlhide, Jessica E, APRN 23, 290
Attia, Abdel-Moneim M, MD 356
Atwood Rural Health Center (RHC) 194, 265, 844
Atwood Rural Health Clinic 95, 770
Atwood, Lindsey Anne Harden, MD 212
Au, Edmund, LCPC 989

Aubry, Brandon, DPT 455
Auburn Rehabilitation and Health Care Center 910, 1110, 1111
Audiology Innovations dba Bloomington-Normal Audiology 1085
Auditorium Building 784, 953
Aunt Martha's Iroquois Community Health Center 119, 257, 785, 786, 955
Aunt Martha's Iroquois County CHC 119, 257, 786
Aunt Martha's Vermilion Area Center 236, 237, 269, 876
Aunt Martha's Vermilion Area CHC 236, 269, 875, 876
Aunt Martha's Vermilion Area Community Health Center 237, 269, 270, 875, 876, 1003
Aunt Martha's Vermilion Area Community Health Center (FQHC) 237, 270, 876
Aunt Martha's Youth Service Center 237, 270, 876
Austman, Katherine M, MD 102, 435
Autism Spectrum Therapies, LLC 43, 177
Avalon Hospice of Springfield 1118
Avantus Home Therapies Of Champaign Urbana 752
Avenues At Arcadia Springfield Llc 910, 1127
Awan, Nabeel S, APRN 431
AXLINE ADVANCED 1081, 1082, 1182, 1193
AXLINE PHARMACY 05 1082, 1182
AXLINE PHARMACY 06 1060, 1178
AXLINE PHARMACY 08 1078, 1182
Ayash, Husam I, MD 471
Ayonote, Alexis I, MD 409
Ayres, Catherine M, APRN 296, 314, 582, 583
Ayub, Kamran, MD 347
Azim, Irum, MD 345
Azzawi, Muaataz, MD 603

B

Babarinde, Imoleayo T., APRN 518
Babey, Jill, PT 304
Baby Fold - Willow Normal 830, 978
Bachtold, Catherine E, APRN 131, 132
Badr, Salem J, MD 394, 395
Badwan, Hamzeh O, MD 118
Baginski, Sebastian P, MD 198
Baidoun, Mohammad Ws, MD 674
Bailen, Tracy, OT 541
Bailey, Jamey, MSW 934
Bailey, Jonathan S, DMD 378
Bailey, Melanie L., LCPC 928
Baird, Deeanna, NP 290
Baja Catarinicchia, Angela Baja, MD 523, 524
Bajaj, Arun A, MD 90
Bajaj, Renu, MD 65
Bajaj, Vinay V, MD 511
Baker, Carleigh Ann, MSW 963
Baker, Catherine R, MD 14
Baker, Erin M, PT 558
Baker, John P, PhD 932, 933
Bakir, Mouhamad H, MD 691, 694
Balanay Dimla, Alyanna Kim, APRN 367
Ballard, Anna L, DPM 433
Ballinger, Lisa R., LPC 946
Balogun, Abidemi Oluwakemi, APRN 404
Bamer, Brian T, MD 26, 27, 302, 303
Banerjee, Nikhil, MD 280
Bangarulingam, Sanjay Yellappa, MD 603
Bankston, Kimberly J, DNP 168
Barbagiovanni II, John T, DO 280
Barber, Valerie J, OD 1152
Bard Optical 738, 748, 792, 796, 807, 833, 837, 843, 870
Bard Optical Baytowne BT 1141
Barker, Ashley R, NP 367
Barkley, Craig S, MD 393, 394
Barkmeier, Lynne D., MD 578, 704, 705
Barnard, Kirsten Lynn, PA 680
Barnes, Caroline N, APNP 518
Barnes, Jacinda Kay, OT 299
Barnett, Arden D, MD 926, 931
Barnett, Daniel H, MD 389, 390, 720
Barnett, Jeremy, MD 706

Barnett, Zachary M, PA 680
Barr, Loring Andrea, APRN 78, 82
Barrett, Abby G, LCSW 950
Barrett, Glenett M, APRN 713
Barrett, Leya, LCSW 956
Barry Healthcare And Senior Living Llc 909, 1108
Barry, Samuel H, MD 1141, 1143, 1144, 1163, 1164
Barthel, Mary F, MD 284
Bartlow, Julie M, APNP 165, 166
Barua, Delphi, MD 472
Basa, Hanna, PT 455
Basnet, Sangita, MD 595
Bates, Amy L, NP 288
Bates, Frank, LPC 940
Batey, Andrew, MD 347
Batra, Divya M, MD 14
Baucom, Kolina A, OT 443, 444
Bauer, Madison J., PT 558
Bauersfeld, Richard, PT 531, 541
Bauk, Solmaz, MD 204
Baumann, Brian C, MD 576, 693
Baustian, Loretta A, DO 26, 27, 28, 302, 303
Bautista, Kathleen Elizabeth, MSSW 959
Bautista-Szorc, Roxanne, MD 137
Baxter, Wyatt D, PA-C 502
Baziz, Nadir, APRN 367, 518
Beal, Heather Nichole, MD 655
Beard, Lacy B, APN 572
Beardstown Health and Rehab Center LLC 895, 896, 906, 1015, 1091
Beardstown Supportive Living LLC 1014
Beardstown Therapy Clinic 742
Beatty, David M, MD 399
Beck, John P, MD 931
Beck, M I, MD 448
Becker, Cecile E, MD 400, 620, 621
Becker, Herbert C, MD 1150
Bednarchik, Cynthia L, APRN 518, 522
Bedwell, Lyndsay J, MSNNP 165, 166
Beeman, Brian R, MD 394
Beer, Danielle E, PA-C 534
Behavioral Wellness Center 103, 1049
Behrens, Mike A, APRN 23, 24, 287, 290, 291
Behrens, Sonia L, NP 291
Behymer, Tracey, NP 162, 163
Beler, Brittany Nicole, APRN 630
Bell, Aaron Todd, NP 473, 474
Bell, Brooke N., PA 680
Bell, Zachary R, DPT 675
Bello, Oladayo Jokotola, PMHNP 652
Belopolsky, Yuliya, MD 545, 546
Belz, John Michael, MD 225
Bement Health Care Center 909, 1106
Benedict, Michael J, OD 1139
Benefi Center for Women Decatur 144, 806
Bengtson, Hannah L, OD 1153
Bengtson, Tim A, OD 1153
Benner, Candace N, NP 474
Bennett, Ali Jane, PT 531
Bennett, Carrie L, APRN 291
Bennett, Jeffrey I, MD 991, 992
Bennett, Tara Z., MD 655, 656
Benoit, Jay, NP 630
Bentele, Jessica L, LCSW 920
Berg, Caitlyn Shea, DO 142
Berg, Ethan Patrick, DO 137
Berger, Danielle, NP 360
Berger, Molly A, PA-C 384
Berlin, Richard B, MD 349
Berman, James H, MD 672
Bernabei, Alvise F, MD 349, 392, 511, 540
Berry, Adam William, MD 465, 598
Berry, Elinor A, PA 680
Berry, Jennifer L, AUD 587
Berry, Megan Elizabeth, APRN 321, 367
Berry, Nada N, MD 687, 696
Bertolino, Cindy L, CNP 400, 567
Bertram, Sarah, MA 333, 538

Bessay, Emmanuel P, MD 281
Bestudik, Leah A, APRN 630
Beswick, Bradley D, NP 13
Better Tomorrows- C A Winkler Counseling Services 931
Bettis, Hannah J, NP 649
Beyer, Emily M, OD 1162
Beyer, Isaac Christopher, DPT 585, 675, 676
Beyer, Vivianne Carole, MD 598
Beyers, Allison L, NP 396
Bhamidipati, Prasanta L, MD 668, 670
Bhandari, Priyanka, MD 204
Bhandari, Purvi Patel, MD 225
Bhandari, Ramanath, MD 1145, 1160
Bhardwaj, Chetan, MD 505
Bhasin, Sahebjit Singh, MD 675
Bhattarai, Mukul, MD 592
Bhatti, Vikrampal S, MD 618
Bichsel, Haley R, LCSW 276, 310, 914, 920
Bick, Lori A, APRN 630, 631
Biehl, Timothy J, PT 495
Bierman, Todd V, MD 409, 410
Biggs, Anthony L, DO 277, 300
Biggs, Robert D, MD 94
Billington, Joshua David, MD 183, 565
Bilyeu, Alison E, MD 233
Bilyeu, Joe A, MD 182
Bilyeu, Scott M, MD 233, 234
Bing, Nicole, OT 525
Birbal Jain, Heena Aditya, MD 333
Birbal-Jain, Aditya A, MD 47
Birdsell, Angela S, NP 474
Birdsley, Elizabeth, NP 232
Birky, Julie, MSW 928
Bischoff, Elizabeth, PT 541
Bivin, Richard E, MD 459
BJC Medical Group Palliative Care at Alton 741
Black, Jennifer M, AUD 316
Blacker, Abby, NP 324
Blackwell, Andrea Celeste, APRN 518
Blackwell, Robert H, MD 486, 487, 701
Blaise, Brittany, MD 598, 599
Blakeley, Martha E, PT 314
Blakley, Lindsay J, PA 228
Bland, Lori A, APRN 400
Blanford, Amy Jo, PT 315
Blasingame, Jacob, PA-C 579, 580
Blessing Behavioral Center 913
Blessing Corporate Services 731, 917
Blessing Corporate Services Inc 28, 731, 735, 736, 917
Blessing Corporate Services, Inc. 817
BLESSING EMPLOYER CLINIC 28, 735
Blessing ExpressCare 28, 29, 736
Blessing Health 29, 736
Blessing Health Center 917
BLESSING HEALTH SPECIALTY PHAR 1007, 1008, 1169
Blessing Health System 883
Blessing Hospice & Palliative Care 445
Blessing Hospital 21, 29, 31, 113, 283, 581, 582, 725, 731, 732, 733, 735, 736, 740, 780, 781, 817, 840, 847, 858, 871, 883, 917, 1009, 1010, 1011
Blessing Physician Services 21, 22, 29, 30, 199, 725, 733, 734, 735, 736, 737, 817, 818, 847, 848, 871, 917, 918, 968, 982, 1011
Blessing Surgery Center 726
Blevins, Tammy L, NP 452
Blevins, Wayne E, PA 492, 493
Blickhan, Brenda Colleen, NP 289
Block, Julia, MS 925
Blocklinger Campos, Dawn, RD 501, 523
Bloodworth, Andrea Nicole, APRN 631
Bloomfield, Mary Elizabeth, NP 492
Bloomington Normal Birthing Center 826
Bloomington Normal Healthcare LLC 829
Bloomington Pediatrics, LTD 1085, 1086
Bloomington Peds 1086
Bloomington Primary Care 828
Bloomington Radiology, SC 830

Bloomington Rehabilitation & Health Care Center 906, 1091
Bloomington-Normal Treatment Center 830, 978
Blume, Melissa K, PA 567
Board of Trustees for Southern Illinois University 17, 249, 728
Board of Trustees of Southern Illinois University 17, 18, 60, 138, 209, 249, 255, 258, 266, 728, 755, 798, 800, 852, 853, 854, 855, 1137
Bobat, Ismail Aiyub, MD 447, 450
Bobinski, Michelle A, NP 375
Bockhold, Joy K, LCSW 982
Bockhold, Sarah K, LCSW 920
Bockhold-Rangel, Deandra R, LCSW 920
Bodine, Christopher K, MD 339
Boe, Erik Paul, MD 175
Boecke, Christine, MA 982
Boeder, Daniel Theodore, MD 913
Boehler, Ginger P., MSN 631
Boehm, Iven W, PA-C 92
Bogarapu, Soujanya, MD 423, 530, 531
Bohland, Amy R., NP 126
Bohnert, Michael Benjamin, MD 276
Bolan, Virginia Eileen, LCSW 934
Bolk, Kody G, MD 480, 666
Boll, Emily Elizabeth, APRN 82
Bollenbacher, Jeffery A, DO 433
Bollero, Nancy, NP 360
Bollinger, Michelle C, CNP 651
Bolser, Heather L, APRN 367
Bolser, Morgan Paige, APRN 360
Bolskar, Erin Elizabeth, PA 680
Bonanni, Fernando B, MD 281
Bonds, Staci L, NP 623, 631
Bonsu, Elizabeth, MD 379
Boozer, Jessica N, ARNP 199
Borjon, Julie, NP 631
Born, Rachelle L, LCSW 962, 963, 964
Bosch, Elizabeth, APRN 239, 240, 241
Boston Neurobehavioral Associates 1068
Bostwick, Brian L, MD 212, 225, 226
Bott, Kirk M, DPM 718, 719
Botts, Eric, OD 1162
Bowers, Angelika B, APRN 218
Bowers, Doris A, MD 234
Bowers, MacKenzie M, APRN 474
Bowman Estates Of Danville 1130
Bowman, Jeffrey D., OD 1146
Bowrey, Tonya Suzanne, OT 661
Boxley-Gillespie, Kia S, MD 277
Boyd, Geoffrey Allen, NP 367
Boyer, Amy Ann, LCSW 1004
Boyle, Teresa E, APRN 553
Braastad, Robert A, MD 543
Bradbury, Christopher M, MD 576, 577
Braich, Puneet S, MD 1164
Brandenburger, Lauren N, APRN 288, 295
Brandt, Gregory P, MD 674
Brantley, Jeanie J, PT 531
Brard, Laurent, MD 656
Brasch, Andrea V, MD 339
Braun, Kristen A, APRN 172
Brazill, Kevin Paul, DO 408, 427, 947, 948
Breer, Stacey L, OT 479
Brendalen, Sherry M, LCPC 973, 975
Brener, Alina K, MD 339, 340, 721
Brenham, Careyana M, MD 204
Brennan, Ryan P, MD 286
Brenneisen, Rebecca A, DNP 218
Brenneman, Randall J, MD 577, 693
Brewer, Aaron T, MD 395, 399
Brewer, Alex, DO 419, 429
Brewer, Benjamin Emert, MD 129
Brewer, Eric M, DO 419, 420
Brewer, Melissa K, ARNP 443
Bridgeman, Megan S, CNP 291
Bridges, Ashley R, PA 402, 680
Bridgeway 830, 978

BRIDGEWAY INC 816, 817, 967, 968
Bridgeway Inc. 830, 978
Bridgeway. 816, 967, 968
Briggs, Bethany J, DO 318, 547
Briggs, Cassie, FNP 474, 475
Brink, Lindsay M, DO 26
Brink, Matthew T, DO 14
Broaders, Karen M, MD 235
Brockhouse, Katherine G, CNP 631, 632
Brockman, Janna F, OD 1148, 1164
Brody, Jill M, MD 1153
Brohammer, Audrey Elizabeth, OT 661, 662
Brokaw, Kristen Lynn, APRN 321
Bromenn Family Health Clinic 829
Brooke, Amy L., LCPC 973
Brooks, Leah C, LCSW 999
Brookstone Estates Of Mattoon North 1035
Brookstone Estates of Paris 1047
Brookstone Estates Of Rantoul 1023
Brookstone Estates Of Tuscola 1046
Brough, Jessica L., NP 680
Browder, Vicki L., DO 147
BROWN DRUG 1007, 1169
Brown, Aeriyelle, RBT 959
Brown, Alyssa Margaret, CNP 651
Brown, Ashley N., ARNP 572, 632
Brown, Eric Lawrence, MD 656
Brown, James P, MD 393
Brown, Kaitlin Samantha, PA-C 680
Brown, Karri L., APRN 78, 82
Brown, Kristie, CNM 336, 337
Brown, Rachel, PC 989
Brown, Richelle N, MD 931
Brown, Sara A, NP 24, 291
Brown, Shan, NP 716
Brown, Susan Mary, RD 325
Brown, Virginia, NP 360
Browning, Laura A, PA 330, 561
Brownstone, Daniel D, MD 1154
Brtva, Dennis M., OD 1154
Bruha, Robert, MD 550
Brumleve, Angela M, APRN 78
Brunner, Jeremy Daniel, PA 384, 385
Brustein, Marshall F, MD 480
Bryan, Francesca Elizabeth, MD 345, 346
Bryant, Kelly D, APNP 367
Bsat, Shadi, MD 622
Buchanan, Nathan Gene, APRN 367
Buckner, Amanda J, MSN 104, 439
Buelt, Douglas C, PT 444
Buerstatte, Kristen A, PA-C 306
Buescher, Lucinda S, MD 599
Buffenmeyer, Misty M, APN 141
Buhnerkempe, Billie L, PA 191, 228, 229
Bukhari, Faisal, MD 193
Buller, Kristin, LCSW 966
Bunner, Lauren Aileen, NP 650, 651
Bunte, Jacob, APRN 623
Burdo Hartman, Wendelin A, MD 530
Burek, Laine E, APRN 180
Burgess, Donnetta, CNP 367, 368, 431
Burich, Hannah, APRN 78, 79, 82
Burkowski, Chad A, APRN 241
Burns, Andrea N, PC 962
Burr, John S., MD 562
Burton, Samantha, LCSW 943
Buschling, Josh P, DO 158, 159
Bussing, Robert Charles, MD 614
Butcher, Marissa L, PA 680, 681
Butler, Jacqueline S, APRN 368
Butler, Kendal R, PA 88
Butterfield, Isabel R, NP 218
Button, Andrew, PA 561
Button, Arlene Marie 351, 548
Button, Courtney L, APRN 518
Byers, Kathryn, MPT 455

C

Caballero, Edward, MD 238

Cady, Benjamin Ware, MD 183
Cafarelli, Katie S, LCSW 948
Caga-anan, Rexanne L, MD 212, 614, 691
Cagle, Abbie M, OT 661
Calhoun County Health Department 315
Calzada, Briauna, MS 925
Camacho, Sarah L, PA 229
Camden, Timothy H, MD 71
Camelot Care Centers LLC 850
Camelot Care Centers, Llc 851
Camerer, Rebbecca, NP 153
Camfield, Quinn Easton, PA-C 63, 88
Campbell, Becky L, CNP 26
Campbell, Brittany Nicole, PA 681
Campbell, Joshua Dale, MSN 632
Campbell, Joy M, APRN 295, 296
Campbell, Mary K, MD 203
Campbell, Mary S, FNP 291
Campos, Rosalinda, MD 442
Campton, Carley R, APRN 218
Canavan, Donna C, OT 661
Cancer Care Center of Decatur 1068
Cancer Care Specialist of Illinois 1030
CANCER CARE SPECIALISTS OF CENTRAL 396
Cancer Care Specialists of Central Illinois SC 144, 803, 806, 1068
CANCER CARE SPECIALISTS OF ILL 1064, 1178
CANCER CENTER OF DECATUR 1068
Cania, Sandra L, APRN 494, 495, 567
Capecci, Piero, MD 397, 401, 402, 662, 666
Capouch, Samuel D, MD 472
Caputo, Savannah, LSW 1002, 1003
Caputo, Taylor, LSW 1003
Caraway, Channing, SLP 427
Carle at the Fields 1020
Carle at Watseka 121, 787
Carle Bloomington on Empire 529, 1086
Carle Bloomington on Empire Behavioral Health 1086
Carle BroMenn Cardiology 543, 544
Carle BroMenn Family Health Clinic 829
Carle Bromenn Family Medicine 829, 1094
Carle BroMenn Medical Center 545, 546, 830, 831, 832, 1094, 1095, 1098
Carle BroMenn Outpatient Gen & CR SUR 831
Carle BroMenn Outpatient Gen CR SUR 1095
Carle BroMenn Pulmonology 562, 1095
Carle BroMenn Rehab IP Unit 888
Carle BroMenn Specialties Clinic 1095
Carle Cancer Center 1025
Carle Cancer Institute - Normal 547
Carle Cissna Park 115, 781, 782
Carle Danville Clinic 708, 1131
Carle Danville On Fairchild 243, 878
Carle Danville on Fairchild (RHC) 237, 270, 876, 877
Carle El Paso RHC 181, 182, 832
Carle Eureka FP Rural Health Clinic 177, 182, 827, 832
Carle Fairbury 455, 790
Carle Foundation Hospital 51, 55, 56, 752, 753, 883, 884, 1025
Carle Health Medical Group 1020, 1025, 1026
Carle Home Infusion 1019, 1025
CARLE HOME INFUSION PHARMACY 1024, 1172
Carle Hoopeston Regional Health Center 238, 239, 1131, 1134
Carle Hospice 1019, 1084, 1085
Carle Le Roy 542
Carle Maternal Fetal Medicine - Bloomington 1086
Carle Matoon on Hurst (RHC) 947
Carle Mattoon On Hurst 72, 89, 90, 408, 766, 767, 1035, 1036
Carle Mattoon on Lerna 1036
Carle McLean County Orthopedics 1086
Carle Medical Supply 1025, 1035, 1084, 1130
Carle Normal Endoscopy Center 831, 1095
Carle Normal on College 1095
Carle Normal on Franklin 1096
Carle on Curtis 1020
Carle on Eastland 827

Carle on Empire Behavior Health 1086
Carle on Empire Pediatrics 529
Carle on Kirby 319, 1020
Carle on mattis 1020
Carle On Vermilion PBB 1131
Carle Orthopedics 1020
Carle Physician Group 36, 37, 42, 43, 45, 49, 56, 72, 90, 197, 243, 252, 254, 745, 747, 748, 750, 751, 752, 753, 767, 846, 878, 941, 1020, 1026, 1036, 1107, 1131, 1132
CARLE RX 1024, 1172
CARLE RX CURTIS 1016, 1170
Carle Sleep Center Bloomington 825, 1086
Carle Spine Institute 1026
Carle Surgicenter 874, 875
Carle, Krista M, APRN 110, 443
Carlinville Area Hospital 151, 152, 261, 807, 808, 1074
Carlinville Area Hospital Association 154, 809, 810, 887, 1074
Carlinville Area Hospital Physician Group 1074
Carlinville Area Hospital Specialty Clinic 808, 809
Carlinville Eye Care 809
Carlinville Family Health Care 154, 810, 1074
Carlinville Family Health Care (RHC) 151, 261, 808
Carlinville Family Practice 154, 810
Carlinville Family Practice Center 154, 155, 810
Carlinville Medical Clinic 155, 810
Carlinville Rehabilitation and Health Care Center 904, 1074
Carlson, Joshua Erik, LCSW 920
Carmean, Erin M, PA 181, 561
Carpenter, Kristine R, MD 68
Carr, Abbi D, APRN 518
Carriker, Elizabeth, LCSW 964
Carrillo, Juana, LCSW 934
Carrington, Scott L, MD 168
Carrion, Juliana C, LSW 999
Carroll, Elaine M, MD 524
Carroll, Kori L, PA 330, 718
Carroll, Timothy Patrick, MD 212
Carrollton Rural health clinic 885, 901, 1052
Carruthers, Whitney Kathryn, NP 58
Carter, Megan F, LCSW 962
Casagrande, Clair L, NP 518, 519
Case County Health Clinic 33, 251, 741, 742
Casey Health Care Center 897, 1031
Cash, Colleen E, RD 567
Casper, David J, OD 1148
Cass County Dental Clinic 34, 251, 252, 742, 743, 1015, 1016
CASS COUNTY HEALTH CLINIC 33, 251, 741
Cass County Health Clinic (FQHC) 316, 1015, 1016
Cass County Home Health Agency 33, 34, 251, 252, 742, 743
Cass County Mental Health Association 741, 923, 924
Cass Schuyler Area Hospice 1015
Castaldo, Raymond L, MD 154, 226
Casteel, Jason N, LCSW 951, 952
Caswell, Kaylie, CNP 654
Catarinicchia, Salvatore Pietro, MD 540
Catt, Lucas L, MD 68
Cavazos, Amanda, PMHNP 324
Caywood, Brandy K, APRN 104
CCHC - Family Guidance 209, 266, 855
CCHC - Taylorville 60, 255, 755, 756
Cecil, Kristen, MD 656
Celtic Hospice and Palliative Care Services of S. IL, LLC 1073, 1074
Central Counties 209, 266, 855
Central Counties Health Center 209, 266, 855
Central Counties Health Centers Inc 188, 264, 265, 840
Central Counties Health Centers Inc (FQHC) 209, 230, 267, 855, 858, 869
Central East Alcoholism & Drug Council 945
Central East Alcoholism and Drug Council - Adolescent Outpatient 761, 946
Central East Alcoholism and Drug Council - Adult Outpatient 761, 873, 946, 1003

Central East Alcoholism and Drug Council - Detox 945
Central East Alcoholism and Drug Council - Women's Outpatient 945
Central East Alcoholism and Drug Council - Women's Recovery Home 945
Central IL 744, 926
Central Illinois Center for Wellness LLC 831
Central Illinois Center for Wellness, LLC 823
Central Illinois Pediatric Associates LLC 170, 263, 823, 825
Central Illinois Pediatric Associates,PLLC 823
Central Illinois Urgent Care 136, 795
Cerro Gordo Rural Health Clinic (RHC) 194, 265, 845
Cervi, Kathryn L., MSN 61
Chabez, Stephanie K, AUD 398, 587
Chahine, Tarek A, MD 14
Chaiwala, Arwa Hussain H, DDS 1137
Chakrabarty, Arindam Chinmoy, MD 992
Chalasani, Pratima, MD 412
Chalian, Vicken S, MD 540
Chalmers, Janel, NP 321, 368
Chalmers, Stacy, MS 504
Cham, Abou, MD 1141, 1164, 1165
Chambers Staple, Dareshia F, PA 242
Chambers, Jeffery R, APRN 623
Champaign County Nursing Home 896, 1027
Champaign Peds 1020, 1021
Champaign Surgicenter 743, 744
Champaign Urbana Dialysis Center 752
Champaign Urbana Nursing And Rehab Lp 896, 1024
Champaign-Urbana Public Health Dist 333
Chan, David P, MD 382
Chan, Randy Michael, DO 35
Chandra, Suvrat, DO 614
Chandra, Vineeta, MD 142, 143, 480, 481
Chandrasekaran, Vinodkumar, MD 353
Chapman, Holly M, NP 489
Chapman, Sage, RBT 969
Charles, Pierre S, MD 281, 312
Charleston Rehab and Health Care Center 897, 1034
Charleston Rehabilitation & Health Care Center 897, 898, 1034
Charlotte Ann Russell Medical Center (RHC) 246, 880
Chary, Ajit Nandkumar, MD 537
Chase, Daniel M, MD 722
Chaturvedula, Chandra Kanth Kanth, MD 414, 415, 550
Chaudhary, Subhash Chander, MD 672
Chaudhry, Ahmad Zafar, MD 393
Chaudhry, Naeem Al-Khaliq, MD 381
Chavez, Alejandro, LPC 1002
Chawla, Anshuman, MD 347
Chbeir, Elie A, MD 309
Cheatham, Sarah M, NP 68, 69, 79, 82
Cheema, Asad Mustafa, MD 614
Chen, Hwa L, MD 399, 401
Chen, Philbert, MD 388
Chen, Rong Tina, MD 383
Chen, Stephen Y, DO 589, 590, 592, 623
Chen, Tsungyen, MD 353, 354
Chen, Xueguang, MD 618
Cheney, Elizabeth K., APRN 500, 632
Cheng, Georgina, MD 375
CHENOA RX 1092, 1184
Cherala, Sundararaj R, MD 464
Cherry, Brigitta E., NP 632
Cheruku, Sailaja M., MD 603
Cherukumalli, Nishitha, MD 354
Chesnut, Katherine A, AUD 406
Chestnut Family Health Center 170, 263, 824, 825, 972
Chestnut Family Health Center (FQHC) 170, 263, 264, 821, 824, 825, 827, 970, 971, 972
Chestnut Health Systems Inc 170, 171, 264, 821, 822, 824, 825, 827, 971, 972, 1086, 1087
Chestnut Health Systems, Inc 824, 972, 973, 976, 977
Chestnut Health Systems, Inc. 170, 171, 172, 264, 822, 824, 825, 826, 971, 972, 973, 977, 1087
Chevalier, Kristie N, OD 1139

Chiatello, Alexandra, LSW 1003
Chiravuri, Shalini, MD 484
CHITTICK FAMILY EYE CARE LTD 1019, 1023, 1024, 1057, 1132
Chittick Family Eyecare 1063, 1134
Chmielewski, Phil M, MA 928
Cho, Ha Young, MD 148
Cho, Seong R, MD 426
Choi, Young-In, DPM 315, 441, 453
Chopra, Archana, MD 963, 981
Chopra, Kamal K, MD 151, 152
Choudhry, Asifa, MD 974
CHOW, JAMES J, DDS 1137
CHP Champaign 36, 252, 745
CHP Rantoul (countyclub) 46, 253, 749, 750
CHP Rantoul (Wabash) 46, 253, 749
Chrisman Clinic 98, 99, 771
Christ, Maggie H., APRN 517
Christian County Health Department 403
Christie Clinic 1087
Christie, Lauren M, DPM 536
Chu, Christine M, MD 53, 54, 379, 380
Chu, Guoxiang, MD 505, 506, 514
Chung, Joseph Y, MD 435
Church, Dane Jack, MD 662, 666
Cinnamon, Scott R, MD 37, 38
Cinotto, Emily, OT 661
Circle of Friends Adult Day Center 743
Cissna Park Therapy 115, 781, 782
Clarity Healthcare 18, 249, 728, 729, 734
Clark County Health Department 759
Clark, Harrison L, LPC 914
Clark, Maren, BCBA 977
Clark, Sandra N, PhD 914, 919, 920
Clarke, Scott A, OD 1145
Clarkson, Shana L, NP 291
Clausius, Olivia M, PA-C 718
Clayton, Lilian Kay, APRN 463, 471
Cler, Paige, NP 51
Cleveland, Caitlin H, OT 378
Clifton, Molly, NP 437
Coats, Pamela Erin, LCSW 924
Cobb, Desha, APRN 553, 554
Cochran, Abigail M, MD 398, 696
Cochran, Keith A, MD 185
Cockayne, Thomas, DPM 688
Coers, Katheryn E, APRN 135
Coffey, Stephanie B, APRN 436
Coffin, Aubrey, PT 330
Colclasure, Holley, RBT 924, 969
Cole, Bradley J, APRN 517, 518
Cole, Carissa, NP 97
Cole, Kendra J., LCSW 945, 948
COLEE'S CORNER DRUGS 1072, 1180
Colen, Michelle R, MD 187, 188
Coles County Health Dept 406
Coles County Mental Health Association 761, 762, 945, 946
Coles County Mental Health Association, Inc 761, 945, 946
Colley, Brigette Anne, OD 1153
Collins, Anthony F, MD 416
Collins, Janis E, NP 186
Collins, Jordan, DPT 455, 457
Collins, Kevin R, NP 58, 59
Collins, Kimberly D., PhD 933
Collins, Shereka D, FNP 429
Colon, Nathan Louis, MD 393
Columbian Boulevard Dental Clinic 186, 264, 836
Combs, Bryan E, MD 595
Combs, Douglas Venice, MD 479
Combs, Jessica M, SLP 695
Comerford, Jackie L, RD 325, 336
Comm Health Partnership Of Il 46, 253, 750
Community Clinic of Staunton (RHC) 159, 263, 813
Community Health Care Inc - River Drive 237, 270, 877
Community Health Centers of Southeastern Iowa 112, 257, 779

Community Health Improvement Center 138, 258, 800
Community Hope & Recovery Center 840, 980
Community Medical Clinic of Assumption 56, 57, 753, 754
Community Medical Clinic of Nokomis 187, 838
Community Medical Clinic of Pana 57, 59, 754, 1028, 1029
Community Memorial Hospital 159, 813, 887
Community Memorial Hospital Association 159, 813, 814
Community Resource & Counseling Center Inc 775, 951
Comprehensive Therapeutics LTD 49, 65, 119, 254, 255, 257, 258, 751, 759, 786
Comstock, Lindsey Ann, APRN 321, 322
Conkright, Kendra J, MD 198, 199
Conlisk, Marcia, SLP 563
Conlon, Joseph D., MD 599, 601, 668
Conn, Sara N, APRN 100
Connolly, Michael E, MD 14
Connor, Lindsay J, APRN 554
Conrad, Claudius Horst, MD 392
Conrad, Paul A, MD 301
Conry, Kindi R, LPC 914, 915
Cook, Jeffrey R, MD 273, 274, 580
Cook, Jessica M, APRN 245
Cook, Jiadi Wang, MD 47
Cook, Jill, PT 584
Cook, Taylor A, APRN 193, 194
Cooke, Kelly D, DPT 336
Cooley, Dinita, OD 1139
Coonrod, William E, NP 291
Cooper, Jac Alan, MD 276, 281, 507, 511, 566, 567, 569, 570, 594, 605
Cooper, Lori A, NP 360
Corbin, Tyson J., MPAS 681
Cordova, Carlos R, PA 54, 55, 385
Cork Medical Center 64, 758, 1032
Corkery, Andrew Gannon, MD 614
Corley, Hannah K, APRN 132
Cormier, Clare E, DPM 332, 388, 719
Cortes Montoya, Gabriela, RBT 924, 969
Cortes, Ivette Jaqueline, APN 201, 218
Cortese Foot And Ankle Clinic, P.c. 1096
Cortese, Craig Thomas, DPM 561
Cosby, Ashley D, MA 928
Cosmer, Gabriela, CSW 999
Cossman, Ronald M, MD 393
Costa, Dennis J, MD 318, 334, 349, 394
COSTCO #1384 1016, 1170
Coticchia, James M, MD 529
Cottages at Carlinville, Inc 1073
Cottone, Kristine L, PT 558
Cottone, Kyle A, PT 558, 559
Cottrill, Terra D, APRN 95
Country Health 896, 1021
Countryview Care Center of Macomb 905, 1081
County Of Mcdonough Mcdonough County Clerk 503
Cousins, Dawn M, CNP 500
Covert, Krista Nichole, NP 336
Covert, Tamara, MS 928, 929
Covut, Fahrettin, MD 710, 711
Cowan, Amanda, MS 333
Cowden Medical Clinic LLC 233, 872
Cowell, Marissa M, PA 184
Cox, Eric M, MD 496
Cox, Ian Caleb, LCPC 966
Cox, Sibyl Yvonne, RD 478, 479
Cozacov, Yaniv, MD 430
Cpo Services, Inc 1071, 1072, 1091
CPO-Bloomington 1091
CPO-Jacksonville 1104
CPO-Quincy 1013
CPO-Springfield 1126
Crabtree, Traves D, MD 699
Craggs, Maxx M, OD 1145
Crain, Cara M, APRN 189
Craine, Torre L, LCSW 921

Crancer, Lester A, DO 123
Crane, Lisa, MA 333
Crask, Aimee, LCPC 962
Crawford, Amanda Marie, PA-C 534
Crawford, David L, MD 511, 547
Creed, Lindsey, NP 417
Crickard, George E, MD 300
Criel, Courtney, NP 474, 477, 478
Crim, Monica G, APRN 112
Criss, Jhala L, LCSW 999
Cromer, Brittany A, ARNP 166
Cronin, Seth, DPT 676
Crosby, Dana L, MD 666, 667
Crose, Gabrielle Renee, CNP 360, 712, 722
Cross, Samuel, PT 559
Crossing Healthcare 138, 258, 259, 798, 800
Crossing Healthcare (FQHC) 138, 259, 800, 801
Crossing Recover Center 138, 259, 801
Crossing Recovery Detox 965, 966
Crosspoint Human Services 1130
Crowley, Jamie Lynn, PT 542
Cruz, Tiffany A, PC 950, 958
Cullick, Carrie A, APRN 126
Cumberland County Health Department 769
Cumberland HCO LLC 898, 1043
Cumberland Rehab & Health Care Center 91, 898, 1043
Cummings, Brian J, PA 330
Cummings, Daniel G, OT 479
Cummings, Schvon L, MD 913, 918
Cumpa, Edgard A, MD 212, 213
Cunningham Chidren's Home of Urbana, IL - HopeSprings 939
Cunningham, Abby L, APNP 189
Cunningham, Angela Ann, NP 93
Cunningham, Brittani M, APRN 152
Cunningham, Katherine N, NP 373
Cunningham, Kelly, MD 328
Cunningham, Kelsi D, CNP 500, 501
CURRY'S FAMILY PHARMACY 1111, 1187
Curry, Amber L, APRN 24
Curry, Dirck A, DO 34
Curry, Jessica W, MD 297
Curtis, Terra R., APRN 572, 632, 633
CVS #02692 1101, 1186
CVS #04857 1064, 1179
CVS #05887 1023, 1172
CVS #06679 1056, 1177
CVS #06694 1047, 1175
CVS #06819 1112, 1188
CVS #06820 1062, 1178
CVS #06845 1112, 1188
CVS #06849 1112, 1188
CVS #06922 1128, 1191
CVS #06923 1105, 1186
CVS #06924 1135, 1192
CVS #06927 1134, 1192
CVS #06932 1099, 1185
CVS #06933 1022, 1172
CVS #06935 1022, 1171
CVS #06937 1129, 1191
CVS #07017 1082, 1183
CVS #07020 1092, 1093, 1184
CVS #07610 1077, 1181
CVS #08043 1093, 1184
CVS #08635 1112, 1188
CVS #08636 1007, 1169
CVS #08638 1032, 1033, 1174
CVS #08648 1064, 1065, 1179
CVS #08654 1078, 1182
CVS #08661 1035, 1174
CVS #08683 1016, 1170
CVS #10607 1059, 1177
CVS #10624 1059, 1177
CVS #10627 1055, 1177
CVS #10738 1061, 1178
CVS #10759 1057, 1058, 1177
CVS #10774 1076, 1181

CVS #16196 1112, 1113, 1188
CVS #16362 1016, 1170
CVS #17068 1065, 1179
CVS #17885 1007, 1169
CVS #18072 1113, 1188
CVS #18077 1082, 1183
CVS #18078 1016, 1170
CVS #18081 1113, 1188
CVS #18083 1024, 1172
CVS #18089 1023, 1172
CVS #6829 1029, 1173

D

Daab, Jenny M., PNP 53, 324, 374
Dakis, Kristina E, MD 102, 103, 435
Dakshinesh, Paramesh S., MD 344, 388, 407, 424
Dalbak, Dana L, PA 561
Dalbey-Drysdale, Sara E, APRN 373, 715
DALE'S SOUTHLAKE PHARMACY 1065, 1179
Dalton, Nicole M, PA 93, 94
Dalton, Rachel Mh, DO 524
Dalvi, Rucha Haily, MD 983, 984, 992, 993
Damarla, Vijay K, MD 512
Dambacher, Mary T, APRN 218, 219
Damm, Christopher John, MD 340
Danenberger, Hillary D, CNP 633
Dangles, Chris J, MD 335, 527
DANVILLE HOME TRAINING 877
Danville Operations LLC 911, 1134
Darko, Laura Morison, MD 375, 376
Darling, Ginger L, MD 673
Darwish, Nader H, MD 390
Datey-Chakrabarty, Ashima, MD 984, 993
Dave, Shruti M, MD 317
Davenport, Rachel Lynn, APRN 497
David J Casper 790
Davidsmeier, Emily A, CNP 633
Davidson, Kaitlyn Renee, MSN 572
Davies, Charles R, MD 357
Davis, David P, MD 64
Davis, Elle Murray, MD 565
DAVIS, JAMES E, OD 1151
Davis, Janel M., APRN 514, 515
Davis, Jennifer S, RD 478
Davis, Mary K, NP 38, 39, 40
Davis, Stacey Latise, PMHNP 652
Davison, Donald F, MD 383
Dawson lll, Sherfield, MD 349, 392
Dawson, Kacie L, NP 295, 296, 441, 580, 706
De Martini, Tony J, MD 590, 592
De Paz, Mary Anne C, MD 485
De Venecia, Michael Nuguid, PA-C 718
Dean, Brooke E, MD 56, 57
Dean, Catherine, MA 333
Dean, Jenna N, APRN 460, 633
Decatur 1068
DECATUR EAST WOOD DIALYSIS 802, 803
Decatur Manor Healthcare, LLC 797, 960
Decatur Memorial 804
Decatur Memorial Hospital 804, 886, 887, 1067
Decatur Memorial Hospital - Dme 1067
Decatur Memorial Hospital - Home Health And Hospice 1067
Decatur Memorial Hospital dba DMH Medical Group 794, 840, 841
Decatur Memorial Hosptial dba DMG Medical Group 794
Decatur Neurological Associates 146
Decatur Neurosurgery Associates 146
Decatur Orthopedic Center 807
Decatur Orthopedics 804
DECATUR PHARMACYXPRESS 1065, 1179
Deddo, Elizabeth L, NP 368
Deeb, David, LPC 962
Deer Oaks Mid West 90, 767
Deetz, Martha, LSW 964
Deffenbaugh, Jacqueline M, APRN 523
DeGroot, Quinlan Mae, APRN 219
Deguzman, John R, MD 303

Dehart, Keelan C, APN 650
DeJong, Marc R., MD 695
Dela Cruz, Marthe K, MD 668, 670
Delay, Olivia A, ARNP 219
Delrosario, Jose C, MD 442
Deluka, Jennifer Marie, MD 61
Dempsey, Ashley, FNP 519
Dempsey, Sandra E, MD 277
DENMAN COUNTRY DRUG 1007, 1169
Denman Medical Equipment and Supply 1009
Denney-Carlisle, Joshua, MC 938
Denny, Jeffrey Luke, PA-C 483
Depayso, Leslie Ann Fermin, APRN 368
Derhake, Adam D, MD 300
Derham, Alivia Renea, APRN 500
Derk, James F, DPM 440
Dermatology and Mohs Suregery Institute Ltd 828
Dermatology and Mohs Surgery Institute - Canton 825
Dermatology and Mohs Surgery Institute - Springfield 870
Dermatology and MOHS Surgery Institute Ltd 760
Derrick, Marvin J, MD 393, 564
Desoky, Hatem A, MD 508
DeSollar, Sydney, DNP 633
Deters, Kayla Rose, APRN 67, 82, 83
Devine, Kristen N, ARNP 24
Dewaswala, Nakeya, MD 464
Deweert, Thomas M, MD 546
Dewitt Piatt Bi-County Health Department 1146
Dhom, Sharlina D, PA 385, 423
Dhorajia, Girishkumar V, MD 978, 979
Diab, Radwan H, MD 469
Dib, Marwan M, MD 464, 465
DiBello, Brooke Jasmine, LPC 929
DICKS PHARMACY 1044, 1045, 1175
DiDomenico, David F, MD 428
Dieiev, Vladyslav, MD 596
Diemer, Elizabeth A., APRN 132
Dietrich, Gina L, DO 297, 583
Dietrich, Jay Frances, APRN 554
Dietrich, Sarah M, MD 599
Digestive Diseases Consultants of Kankakee, SC 1057
Dignan, Hannah, NP 360
Dignan-Moore, Leslie A, MD 656
Dillard, Tiffani Clark, MD 325, 326
Diller, Eann J, PT 304, 314
Dimla, Jan Clarence Gutierrez, PT 717
Dissette, Nicole Renee, APRN 652, 653
Ditman, Mary B, MS 633
Dixon, Stephanie Orlena, LCSW 942
Dixon, William H, MD 14, 15
Dizon, Leoncio S, MD 122, 123
DMG Family Medicine Forsyth 145
DMG Gastroenterology 145
DMG Hospitalist Services 145
DMG Internal Medicine 2 149
DMH Center for Advanced Surgery 145, 803
DMH Dr. Jordan Youngerman's Office 145
DMH Dr. Maryam Qureshi's Office 149
DMH ENTA 145, 803
DMH Express Care East 139, 259, 801
DMH Express Care North 139, 259, 801
DMH Family Medicine 145, 803
DMH Hospitalist Services 803
DMH Hospitalists Specialists 139, 259, 801
DMH Illinois Heart Specialists 145, 803, 804
DMH Lung Center 145, 146, 886, 887
DMH Medical Group 146
DMH Neurosurgery Associates 804
DMH Podiatry 139, 259, 801
DMH Senior Behavioral Health 146
DMH Shelbyville 873
DMH Speciality Care 146
Dobbins, Mary Elisabeth, MD 594, 668, 690, 984, 991, 993
Dodd, Sierra Lee, NP 189, 219
Dodda, Venkata R, MD 508, 537
Doedtman, Christopher J, APRN 287, 291

Doellman, Mary S, DO 301
Dohman-Schmidler, Kelli L, APRN 556
Dominguez, Kathleen M, MD 349, 390, 391
Donahue, Taylor Ann, APRN 633
Donaldson, Judah Steven, APNP 431
Donaldson, Randi N, APRN 291
Donaldson, Whitney D, FNP 475
Donnals, Tosha N, CNP 368
Donnelly, Loralee, CNP 633, 634
Dooley, Tonya J, PT 444
Doolin, Stephanie N, APN 219
Dorsey, Ghana, NP 623, 624
Doubet, Keith M., NP 501, 519
Dougherty, Lauren, CNP 712
Douglas County Health Clinic 770, 771
Douglas County Health Department 429, 430, 1046
Douglas, Kathryn A, LCPC 915
Douglas, Sara Nicole, ARNP 23
Dowell, Katherine R, PA 681
Dowling, Anna M, PA 202
Doyle, Shelby L, MD 595, 596
Dr Eric Botts & Associates 738, 870
Dr Eric Botts and Associates 820
Dr Renu Bajaj MD 760
Dr. Anthony McCormack's Office 149
Dr. Eric Botts & Associates 870
Dr. Michael Wall's Office 149
Drennan, Kathryn E, APRN 624
Drew, Julie Lynn, SLP 486
Drollinger, Lindy, NP 360, 361
Duarte, Heather Lyn, APRN 653
Dudek, Joshua M, OD 1148
Due, Zoe Augusta, CNM 337, 356
Duelfer, Keegan, DPM 332
Duffie, Barbara K, LCPC 978
Duffy, Jaime M., APRN 522
Dufner, Anastasia Marie, MD 155
Duhig, Thomas John, MD 602
Dukeman, Hannah Jo, APRN 417
Dukkipati, Madhu R, MD 440, 441
Dultmeier, Dalton, DPT 676
Dunahee, LoriLee, APNP 515
Duncan, Kaitlyn N, DNP 172, 173, 174
Dunkirk, Samantha E., NP 400, 634
Dunn, Jason A, OD 1154, 1155
DuPre, Wesslyn D, NP 634
Durbin, Jessica L, APRN 173
Durbin, Theresa M, PA-C 402, 568, 681
Durst-Sharpe, Kelly A, OD 1139, 1140
Dust, Amber, CNP 79
Dust, Thomas E, PA-C 88
Dutt, Jonathan, MD 137, 140
Dutta, Sarah, MD 524
Dutz, RaeAnne Michelle, MA 989
Duxbury, Gilbert S, MD 662
Dva Renal Healthcare Inc 756, 760, 803, 836, 840, 857, 871
Dwight Healthcare Center 790
Dyas, Ashley N, APN 219
Dyer, Jessica A, NP 361
Dynda, Michal A, MD 204

E

Eagle Ridge Of Decatur 1066, 1067
Earl, Kelsi, APRN 219
East Adams Rural Health Clinic 13, 725
Easter Seals - UCP 1087
Easter Seals Central Illinois 1087
Eastin, Haley E, MD 41, 42, 329
Eastland Medcial Plaza Surgicenter 821
Eastland Medical Plaza Surgicenter, Llc 821
EASTLAND PHARMACY 1082, 1183
Eastside Health Center 909, 1110
Eastview Terrace 908, 1106
Echevarria, Paul Albert Leo, PT 482
Eden Supportive Living 1018
Eden, Aimee, CNM 337, 708
Eden, Richard T, MD 396, 397, 574, 656
Edgar County Public Health Departme 433

Edison, Jo Anna, LCSW 968
Edmonds, Jennifer C, AUD 588
Edwards, David J, LCPC 989
Edwards, Robert P, OD 1162
Effingham Obstetrics & Gynecology Associates PLLC 90, 767
Eftink, Julie K, LCSW 921
Egan, Lauren, PA 437, 438
Eggleston, Sarah R, PA 681
Egner, James R, MD 356, 414
Ehlers, Emily, CSW 937, 948, 949
Ehrlich, Christopher B., MD 226
Eiben, Tanner C, DO 15, 277, 278
Eichelberger, Austin, PT 531, 532
Eichelberger, Emily, APNP 33, 34, 35
Eichelberger, Kyle Steven, PA 330
Eichelberger, Lindsey A, NP 320
Eichenauer, Stefan, MD 531, 557
Eickmeier, Kimberly M, DPM 561, 562
Eifrid, Ryan A, PT 584
Eilenfeldt, Pamela J, OD 1140
Eilers, Cassandra L, CSW 943
Eisenmenger, Karen L, MD 346
Eisfelder, Nicholle Leigh, OT 525
Ejiogu, Helen Ngozi, MD 524
El Bitar, Youssef F, MD 395, 397, 490, 492, 602, 603, 662
El Ghazzaoui, Ali, MD 540, 541
El-Amin, Wendi Wills, MD 205
Elements At Crossing 139, 260, 801, 802
Elements AT Crossing Healthcare 139, 259, 260, 801
Elgin, Daniel, PC 940
Eling, Michael J, MD 15
Ellerman, Luke A, CNP 289
Ellermets, Alice C, LCSW 929
Elliott, Cassandra Lynn, APRN 375
Elliott, Christopher L, MD 349
Elliott, Courtney Brooke, CPNP 33, 34, 315
Elliott, Edward C, MD 485
Elliott, Tiffany M, NP 189, 190, 216, 219
Elliott, William, PSYD 950
Ellis, Laura, SLP 578
Ellison, Taryn L, LPC 989
Ellsworth, Jaime, SLP 538
Elm City Center 1102
Elmasry, Rami M, MD 137
Elmer Hugh Taylor Clinic 34, 742
Elrakhawy, Ahmed Tarek, MD 50
Elrakhawy, Mahmoud A, MD 394
Elsayed, Mohamed H, MD 381, 382
Elshamy, Mohammed E, MD 318
Elu, LLC 1119
Elving-Dial, Cristy A, MD 123
Ely, Dominique Rosalie, MSN 626, 649
Embrace it Counseling & Consulting 744, 926, 927
Emeka-Emeh, Chimdindu O, MD 109
Emenecker, Mark D, DO 65, 69
Emm, Brian, MD 175
Emm, Lisa R., MD 524
Emmerich, Kate M, MD 157, 495
Endocrine & Diabetes 858
Endress, Dianne M, APN 460
Endris, Michael John, MD 175
Engelbrecht, Crickett Jd, CNP 196
England, Albert C., MD 352, 353
Entezari, Farzaneh M, APRN 40, 41
Envisage Counseling Services, PLLC 748
Epley, Karen, LPC 915
Epperson, Stephanie J., PA-C 542
Ericksen, Edward Steven, PT 532, 541
Ervin, Daniel Ray, BCBA 977
Erwin, Morgan Ashley, APRN 173
Esker, Elizabeth L, ARNP 624, 634
Esker, Kristi S, APRN 64, 67, 83, 91, 92, 95, 97, 98, 194, 234
Eslick, Anna, FNP 291, 292
Espinosa, Jose A, MD 622
Esslinger, Jennifer Perrill, LCSW 934

Estoesta, Ardelle Brynne B, MD 137
Etherton, Airn A, NP 216, 219, 220
Ethiraj, Rajesh K, MD 309
Ettema, Sandra L, MD 421
Evans, Carie A, NP 452, 453
Evans, Chadrick R, MD 496, 497, 511, 539
Evans, Dan H, MD 443
Evenglow Lodge 902, 903, 1062
Evergreen Coaching & Counseling 743, 821, 851
Evergreen Litchfield, LP 1100
Evergreen Place Decatur, LLC 1067
Evergreen Village Supportive Living, LLC 1094
Evervella Of White Hall Llc 901, 1053
EXTENDED LIVING PHARMACY 1072, 1180, 1193
Ey, Heather C, NP 634
EZ Care 102, 773
EZ Care Marshall 64, 99, 758, 771, 772
EZ Care-Marshall 99, 772
Eze, Phyllis I, MD 1160

F

Faber, Lori M, AUD 588
Fader, Sandra A, APNP 519
Fair Havens Senior Living Llc 903, 1072
FAIRBURY PHARMACY 1059, 1060, 1178
Fairbury Vision Center Llc 1060
Fairchild, Annette Marie, SLP 563
Fairview Haven 902, 1060
Faisal Bukhari, MD 844
Falasz, Laura, PT 559
Falconer, Chad D, PT 314
Fam Practice Med Center 244, 879
FAMILY DRUG PHARMACY 1128, 1191
Family Guidance Center 854, 988
Family Guidance Centers Des Plaines 854, 988
Family Health Care of Cissna Park 115, 782
Family Health Care of Gibson City 1049
Family Health Care Of Mahomet 44, 45, 748, 749, 1022
Family Health Care Of Watseka 121, 122, 786, 787
Family Health Center of East Central Illinois Inc 96
Family Healthcare Hoopeston 245, 1134, 1135
Family Healthcare of Cissna Park 115, 782
Family Healthcare of Fairbury 127, 1060
Family Healthcare of Gibson City 105, 773, 774
Family Healthcare of Gibson City (RHC) 103, 1049
Family Healthcare of Hoopeston 246, 880
Family Medical Center 100, 102, 773, 885, 1047, 1048
Family Medical Center EZ Care 772
Family Medical Center-Chrisman 99, 771
Family Medical Center-Oakland 1043
Family Medicine-Springfield 209, 210, 214, 267, 855, 1119
Family Practice Medical Center 243, 878
Family Service 927
Famuyide, Victoria O, DO 344, 388, 389, 407, 424
Fanale, Stephanie T, APRN 634
Farmer City Health Care 899
Farmer City Rehabilitation and Health Care 899
Farmer, Alexandra Cessna, PA-C 534
Farooqui, Marwah W, DO 711
Farr, Curtis Corman, MD 163
Farrell, James D, DO 459
Farris, James M, CNP 324
Farris, Ryan D., AUD 568, 569, 588
Farshad, Sohail, DO 438, 450
Fasig, Shannon L., ARNP 400, 401, 460, 572, 634
Fathauer, Shelby, APRN 239, 241
Fatima, Urooj, MD 354
Fawcett, Gretchen W, PA 502, 503
Fay, Nancy E, MD 376
Fayn, Yekaterina, MD 340
Fcm Fqhc Decatur 139, 260, 802
Fcm Fqhc Integrated Wellness C 210, 267, 855
Fcm Fqhc Sangamon County Hd 210, 267, 855, 856
FCM Quincy 1011
Fcm Transitions Of Western Il 18, 249, 250, 729
Fearday, Erica T, APRN 83
Feldman, Shannon L, MSN 435

Fellers, Kara, NP 634
Fendrich, Emily A., PA-C 681
Fennell, Risha, MD 466
Fenner, Agnes A., MSN 572, 634, 635
Fenwick, Nicholas M., ARNP 635
Feriozzi, Laura Boaz, LCSW 964
Fernandes, Darryl S, MD 544
Fernandes, Patrick S, MD 563
Ferraro, Daniel J, PHD 577
Ferrigan, Hannah E, PT 559
Ferrill, Megan M, PA 681, 682
Ferrill, Wesley K., APRN 572
Fessenden, Katelyn M, CNP 24
Feucht, Jeanette Marie, NP 552
Fife, Cassandra, CNM 503
Filbert, Suzanne Marie, NP 572, 584, 585, 635
File, Allan E, MD 346
Finn, Stephanie, DO 47
Finneran, Megan Mariah, DO 404, 416, 417, 551
Fiore, Rachel, LCPC 940
Fiorito, Kyle Jordan, OT 661
Firstline Healthcare Pllc 1021
Firwana, Belal Yaa, MD 710, 711
Fischer, Denise, DPM 723
Fischer, Justin L, MD 507, 508, 511, 512
Fisher, Kelli C, APRN 635
Fisher, Maryann Chinyelu, MD 178
Fisher, Tuesday F, MD 326
Fitzgerald, Alyssa Dale, AUD 464
Fitzgerald, Erica A, CNP 296
Fitzgerald, Melody A, PA 534
Flach, Jeffrey, CNP 361
Flagg, Shelly M, NP 635
Flaig, James J, DO 403, 410
Flanagan Rehabilitation & Health Care Center 902, 1060
Flanagan Rehabilitation and Health Care Center 902, 1060
Fleischer, Julie A, MD 469
Fleming, Meredith, APRN 706
Flesher, Bethani J, APRN 180
Flickinger, John Rudolph, DPT 429
Florence, Stephanie R, DPM 719
Flores, Karyn, APRN 522, 523
FMC Pediatrics 762
FN on Neil Street 37, 252, 745, 746
Fogle, Jennifer K, NP 141
Follmer, Sarah, PT 532
Foot & Ankle Specialist 841
Foot And Ankle Center of Illinois PC 870
Foray, Nathalie Emma-marie, DO 490, 493, 596, 691
Ford County Public Health Department 440
Ford, Courtney, LSW 989, 999
Ford, Molly E., CNP 51
Fore, Lauren L, MD 195
Forefront-Rosenzweig Medical Services PC 870, 871
Foreman, Jodi E, APNP 515
Forero, Nicolas Augusto, MD 571, 618, 619
Forney, Jordan M, DO 168
Forshee, Megan J, DO 656, 657
Forsyth Family Medicine 149, 150
Forsythe, Jamie L, NP 79
Foster, Anne O, NP 635, 636
Foster, Ashley E., OD 1155
Foster, Elizabeth A, PA 330, 331
Foster, Jolene A, LCSW 956
Foster, Richard M, APN 636
Frageman, Angela N, SLP 310
Frailey, Aaron K, APRN 552, 554
Fraley, Melissa E, PA-C 534
Franada, Tiffani Sue, DO 513
Frances Nelson Health Center 37, 252, 746
Frances Nelson Healthcenter 37, 252, 253, 746
Francois, Matilde E, MD 547
Frank, Amelia E, MD 205
Frankel, Bruce Michael, MD 622
Franklin, Elizabeth A, NP 173
Fransen, Kate, SLP 563

Frantz, Alex W, PA 534
Franzen, Thomas L, MD 45
Freeman, Bruce, LCSW 934, 935
Freeman, Kelsey Elizabeth, PA-C 534
Freitag, Kaylene Renee, ARNP 173
Frerichs, Lauren Ashleigh, ARNP 436
Frese, Sara K, SLP 310, 311
Fresenius Medical Care Koke Mill, Llc 857, 858
FRESENIUS MEDICAL CARE MACOMB 817
FRESENIUS MEDICAL CARE MCLEAN COUNTY 826
Fresenius Medical Care Normal 831
Fresenius Medical Care Springfield East, Llc 858
Freshour, John Leslie, LCPC 973
Frieze, Breanne, FNP 636
Fritz, Lila Brooks, CNM 441
Fulfer, Jamie Lynn, MD 376
Fulhorst, Heather Nicole, APRN 216, 220
Fulks, Brett A, NP 361
Fuller, Shawnda, AUD 338
Fullerton, James K, MD 605
Fulton, Jessica-Lynn M, NP 373, 374
Fulton, Zachary J, MD 545
Funk, Christopher A, PSYD 975
Fuqua, Kelsey, APRN 100, 101
Furnas, Allyson Rae, BCBA 925, 959, 982
Fuss, Brenda J, NP 554
FUTURES UNLIMITED, INC 791
Fynn-Thompson, Eric K, MD 308, 311

G

Gabat, Angelique Bautista, NP 475
Gabbard, Kristina A, APRN 98
Gaddis, Angela M, NP 63, 100, 102
Gadson, Stacia, LCSW 964
Gaede, Carey M, NP 361
Gagnon, Stephanie, LCPC 962
Gailev Eye Clinicdc 172, 1087
Gailey Eye Clinic 140, 1068
Gailey Eye Surgery - Decatur LLC 798, 1150
Gailey Eye Surgery, LLC dba Gailey Eye Surgery - Decatur, LLC 823, 1154
Gainer, Michael A, MD 662, 663
Gait, Priyanka, MD 938, 941
Galiher, Rachel A, LCSW 935
Gallivan, Brittney Ellene, NP 636
Galue, Gustavo A, MD 168
Gandam Venkata, Shyam Kiran, MD 596, 597
Gandhi, Sumul A, MD 276
Gandhiraj, Deepthi, MD 276, 309
Ganta, Avani, MD 671
Gao, Lianghe, MD 319
GARBS, MASON M, OD 1140, 1158, 1159
Garcia, Philip, MD 667
Garden View Manor In Danville 94, 770
Gardner, Christine C, APRN 515
Gardner, Jennifer L, ARNP 573, 636, 637
Gardner, Matthew Paul, MD 663
Garey, Ann H, NP 361
Garfinkel, Marc R, MD 701
Garg, Anuj, MD 340, 342
Garg, Nikita, MD 668
Garg, Praveen, MD 570, 571, 611
Garg, Sanjay K, MD 67, 68, 405
Garg, Seema C, MD 67, 68, 405
Garner, Ashley M, APNP 478
Garren, Toni, CNP 361, 712
Garrett, Katherine 548
Garrett, Laura E, APRN 32
Garrigan, Hannah, MD 1150, 1151, 1152, 1154, 1164
Garrison, Mary Elizabeth, LCSW 964
Garwood, Amber N, NP 141
Garza Cavazos, Arturo, MD 657
Gastro/GIM/IM Hosps - Moy 1119
Gastrointestinal Institute 829, 830
Gastwirth, Bart Wayne, DPM 332
Gateway Family Services of Illinois 1005
Gateway Foundation Inc 1002
Gateway Foundation Inc. 854, 988, 1002

Gateway Foundation-Springfield 1002
Gatons, Ashley M., APRN 220
Gaugler, Amanda, LCSW 1004
Gaviyappa, Sowmya, MD 100
Gazda, Dodie L, NP 628
Geada, Omar A, MD 103
Gebhart, Brian William, DO 547
Gebremedhin, Philipos K, MD 605, 606, 699, 700
Gee, Abigail A, APRN 180, 181
Gee, Robert W, CNP 361
Geilhausen, Amber M, ARNP 159
Geise, Sarah J, CNP 23, 24, 287, 292
Geisendorfer, Abram R, MD 1139
Geiss, Michelle Lee, NP 653
Gendron, Heidi L, APRN 322
Genenbacher, Brett J, PA 306, 307
Genin, Michael R, PA 682
GENOA HEALTHCARE 1064, 1065, 1081, 1082, 1178, 1179, 1182, 1183, 1193, 1194
Gentry, Steven, MD 35
George, Lori A, NP 292
Geraty, Brooke J, PT 532
Gerhardt, Justin Keith, PT 304
German, Sarah Jean, PT 532
Gersh, Benjamin C, MD 346, 388, 940, 941
Gerson, Amanda, OD 1148, 1152
Geteway Foundation, Inc. 840, 980
Ghani, Mansura, MD 614
Ghoulam, Elie, MD 280
Ghulyani, Shukti, MD 50
Gianfriddo, Joseph F, OD 1140
Giannone, Leonard, MD 491
Giannuzzi, Kelsey J, DPT 676
Gibbs, Alyssa R, APNP 220
Gibbs, Gretchen Suzanne, MD 226
Gibbs, Lisa R, AUD 338
Gibson Area Hospital Annex 103, 1049
Gibson Area Hospital Dental Health 105, 774
Gibson Area Hospital General Surgery 105, 774
Gibson Area Hospital General Surgery Clinic 105, 774
Gibson Area Hospital Oncology Clinic 773
Gibson Area Hospital Orthopaedics Clinic 1049
Gibson Area Hospital Therapy Servcies of Bloomington 827
Gibson Area Hospital Therapy Services of Bloomingt 827
Gibson Area Medical Clinic 103, 104, 1049
Gibson Area Medical Clinic (RHC) 104, 1049
Gibson Area Primary Care 104, 105, 774, 950, 951, 1049
Gibson City Clinic 105, 774
Gibson Community Hospital 104, 885, 1049, 1050
Gibson Community Hospital Association 104, 105, 106, 774, 1050
GIBSON FAMILY PHARMACY A MEMB 1048, 1175
Gibson Health of Mahomet 44, 45, 749, 1022
GIBSON SPECIALTY PHARMACY 1048, 1175
Gibson, George V, BS 663
Gibson, Kerri L, MD 168
Gilbert, Dakota L, MD 183
Gill, Carina, PA 385
Gillespie Family Practice Center 157, 812
Gillespie Health And Rehab Center Llc 904, 1075, 1076
Gillespie Rural Health Clinic 157, 812
Gillison, Claudine T, MD 226
Gilman Healthcare Center 901, 1055
GILMAN PHARMACY 1055, 1177
Gilman, Albert F, MD 395, 467
Gilmer, Sydney M, APRN 181
GIM FQHC 210, 267, 853, 856
Gindi, George R, MD 235, 244
Gindi, Mary Y, MD 235, 244
Ginnetti, Richard A, MD 168, 169, 170
Girard Family Health Care 155, 158, 810, 812, 813
Girard Family Health Care (RHC) 157, 158, 263, 812
Glascock, Lynnae D, OT 299
Glass, Janette A, APRN 110, 111
Glatz, Alan R, APRN 515

Glatz, Robert P, LCSW 999, 1000
Gleason, Christopher L, MD 205
Glenwood of Staunton 1076
Glenwood Supportive Living 1073
Glickstein, Jonathan Shane, MD 335, 336, 437
Go, Dennis E, MD 26
Goetze, Ashley R, DPT 676
Goksel, Musaberk, MD 414
Gokturk, Selahattin, LCSW 935
Golden Good Shepherd Home 895, 1007
Golden, Amy L, CNP 361
Goldenberg, Etai, MD 393
Goldstein, Dawn R, LPC 989
Goldstein, Jeffrey A, MD 505, 506
Goldwater Care Bloomington Llc 906, 1091, 1092
Goldwater Care Danville Llc 911, 1134
Goldwater Care Gibson City 1050
Goldwater Care Gibson City Llc 900, 1050, 1051
Goldwater Pontiac 1061
Goldwater Pontiac Nursing Home Llc 903, 1062
Goli, Raja S., MD 1158
Gomez, Patrick L, MD 512, 513
Gong, Yiran, MD 719, 720
Gonzalez Osorio, Erika Alejandra, MD 657
Gonzalez, Grant Wilson, DPM 688
Good Samaritan Home of Quincy 895, 1013
Good, Heather M, CNP 361
Good, Mary Ann Ann, PA 483
Good, Robert G, DO 71
Goodman, Eli G, MD 706
Gorman, Mary Elizabeth, MD 421
Gorman, Tamara D, APRN 79, 83
Govindaiah, Renu C, MD 586, 587, 614, 615
Gowda, Shashikumar Rh, MD 404
Graber, Emily M, ARNP 220
Grabow, Anne, OT 525
Grabowski, Bree, PT 532
Grace, Hailey M, APRN 519
Grafton, Vanessa J, CNM 337
Graham Medical Group - Macomb 818
Graham Medical Group Macomb 167, 819, 1080
Grampsas, Samuel A, MD 701
Grand Prairie of Macomb 1079
Granger, Casey Paul, APRN 366
Grant, Bradley S, OD 1155
Gratkins, Lawrence Vincent, MD 556, 557
Graven, Stacey A, MSN 626, 627
Graves, Christopher M, MD 663
Graves, Kaley, AUD 406
Gravlin, Cara A, NP 627
Gray, Hannah S, AUD 464
Gray, Kelsey M, NP 288
Gray, Lisa M, MD 376
Gray, Susan Kay, APRN 118
Greatting, Mark D., MD 565, 663
Green, Cassie A, MSN 406
Green, Curtis R, DO 410, 427, 428
Green, Kristen M, MD 461
Green, Rebecca A, ARNP 220
Greenberg, Sarah, MA 538
Greene County Health Department 775
Greene County Rural Health Clinic 107, 775
Greenspan, Aaron B, MD 491
Greenup Rehab and Nursing LLC 898, 1043
Greer, William E, PA-C 682
Gregoire, Nathaniel S, PA-C 462, 682
Gregory Delost MD 951
Gregory, Stacie Required, MD 667, 673
Greiman, Tiffany L, ARNP 23, 25
Grewal, Ramanpreet L, MD 118
Grewell, Kelley L, APRN 83
Gribler, Alaina S, PT 304
Griffin, Anthony M, MD 188
Griffin, Debra Marie, APRN 100, 101
Griffith, Kaitlin R, OD 1162
Griggs, Megan E., PA 402, 682
Grimes, Kathryn, MSW 929, 935
Grissom, Bradley Wayne, NP 712

Groathouse, Derek, RD 501
Groepper, Daniel V, LCGC 468
Grohler, Sydney E, FNP 472
Gronewold, Kelly J, PT 304
Grosse-Perdekamp, Maria T, MD 352, 412, 548
Grove, Julie Ann, LCPC 944
Grys, Lindsey Lorraine, APNP 519
Grzesiak, Anzhelika, APRN 554
Guaglianone, Perry P, MD 470, 707
Guardia, Andrew K, PA 682
Guglielmi, Gina Nicole, DO 551
Guithues, Molly M, OD 1162
Gujarathi, Gaurang Dinesh, DO 447
Gulari-Jones, Brisa, MD 496
Gupta, Amit Kumar, MD 611
Gupta, Ruchi, MD 603
Gurnsey, Zachariah, MD 615
Gustafson, Terri E, MPT 676, 677
Guthrie, Jason P, MD 403, 693
Guziec, Stephen M, LCPC 915
Guzlas, Kelly Mae, APRN 436
Guzman-Rangel, Isabel, RBT 924, 969
Gyn-Care 871
GyneOnc & Surgery SCI 858, 859

H

Haacke, Alison Lynne, APRN 637
Haag, Kristin Marie, PA-C 234
Haas, Ellen Therese, MD 557
Haase, Karyssa Lee, LCSW 950
Habal, Hani, MD 538
Habenschuss, Constance A, PMHNP 653
Habib, Saad, MD 344, 389
Hachem, Fouad H, MD 430
Haddad, Ribal, MD 357
Hadler, Shannon Marie, APRN 368
Haefeli, Amy N, MSN 190
Hafiz, Abdul Moiz Moiz, MD 590, 592, 593
Hafiz, Beenish N, MD 693, 694
Hager, Lindsay, LCPC 989
Hager, Marlee N, MSN 220
Hagerman, Erin S, ARNP 628
Hagerty, Carolyn, APRN 519
Hagglund, Stefani J, PA-C 534
Hagmeier, Cheryl L, OT 299, 583
Haider, Baqer A, MD 354
Hair, Kevin Lee, NP 431
Hajal, Rizan A, MD 508, 537
Halees, Walid Y, MD 389, 424
Haliburton, James Richard, MD 993, 994, 999
Hall, Allison L, NP 488
Hall, Amy E., MD 657
Hall, Jennifer Lynne, APRN 83
Hall, Kerry L, APRN 361, 362, 368
Hallam, Daniel M, PHD 491, 494, 570, 578
Hallmark Healthcare Of Carlinville Llc 904, 1074, 1075
Halloran, Thomas J, MD 238
Halperin, Ira L, DO 171
Halpin, Jessica M, APRN 382
Hamilton Warsaw Clinic 113, 114, 780, 781
Hamilton Warsaw Clinic (RHC) 114, 781
Hamilton, Angela R, APRN 431
Hamilton, Emily S, NP 38
Hamilton, Joanne Marie, APRN 216, 220
Hamilton, Josiah T, PA 576, 682, 683
Hamilton, Robert S, MD 974
Hammer, Hayle Alexandra, CNP 40
Hammond, Nicole Renee, MD 410, 411
Hampton, Simone R, MD 47, 48
Hancock County Health Dept 445
Hancock, Rachel E, APRN 199
Hancock, Sara, NP 83
Haney, Kira, BS 509
Hanger Prosthetics And Orthotics Inc Quincy 1013
Hanger Prosthetics and Orthotics Inc Urbana 1027
Hanna, Becky Jo, PA 683
Hanna, Emalee J, PA 385
Hannan, Alexander J, DO 310
Hansen, Kendra G, APRN 448

Hansen, Sonja E, MD 45, 46
Hanson, Mark J, MD 527
Hany, Lucinda A, MD 657
Hanzel, Duane A, DPM 308
Haque Ali, Sabeeha Shreene, MD 242, 717
Harbourn, Joseph, APRN 497
Harden, Carol J, NP 362, 712
Hardiek, Laura H, APRN 67
Harding, Brette C, MD 667
Hargrave, Victoria A, PMHNP 452
Harless, Kami Jo Larson, MD 205
Harminson, Stacey R, PA-C 88, 89
Harmon, Lorrie R, APRN 457
Harrelson, Rebekah, LCSW 964
Harris, Carey L, APN 172
Harris, Duane E, PT 304
Harris, Mary R, LCPC 915
Harris, Melissa S, MSW 956
Harris, Rebecca L., MSNNP 573, 637
Harrison, Rebecca P, PC 929
HARRY'S PHARMACY 1110, 1187
Hart, Dustyn T., PT 559
Hart, Michael A, DO 281, 312
Harter, Gary D, MD 716
Hartman, Kathryn Anne, APRN 448, 722
Hartman, Katie, APRN 637
Hartupee, Justin C, MD 274
Hartwell, Prudence Mari, MD 329, 381
Hartwig, Mindy J., APRN 707
Harvey, Rachael L, APRN 637
Harvi, Shweta R, OD 1151, 1156
Hasan, Ranya, MA 929
Hassan, Refaat, DDS 1137
Hassan, Summer Mustafa, DO 510
Hasselman, Ty E, MD 382, 383, 423
Hasting, Amy R, LCPC 915
Hatab, Mohamed, MD 278
Hatchel, Marsha, LCSW 951
Hatcher, Victor H, MD 313
Hatley, Thomas E, MD 490
Haubrich, Hannah L, AUD 273
Hauger, Leah G, NP 141, 142
Havana Health Care Center 905, 1077, 1078
Havana Medical Associates 161, 814, 815, 967
Haven Hospice IL LLC 1032
Haven Of Paris, Llc 900, 1048
Havlin, Kaci N, NP 189, 190
Hawley, Charles K, MD 931
Hawthorne Inn of Danville 911, 1134
Hayden, Gary D, PA-C 234, 235
Hayes, Justin R, APRN 38, 39, 239, 240
Hayes, Katelynn Nichole, APNP 579
Hazelrigg, Stephen R, MD 700
Health Services Building I 1080
Health Services Building II 164, 165, 167, 819, 820, 1080
HEALTHDIRECT IPS #129 1111, 1187, 1194
Healy, Samuel J, DO 26
Heart of IL OB/GYN 1087
Heart of Illinois OB/GYN 1088
Heart of Illinois Obstetrics and Gynecology 172, 1088
Heartland Nursing and Rehabilitation 897, 1031
Heartland Senior Living Llc 898, 899, 1044
Heckenkamp, Madeleine D, APRN 627
Heddinghaus, Shawna Lanett, OD 1152, 1153
Hedges, Loretta Louise, AUD 464
Heeren, Josie M 351
Heft, Rachel L, NP 184
Heicher, Heather A, APRN 79
Heideman, Elizabeth, OD 1158, 1159
Heil, Jessica Lynne, APRN 152, 153, 160
Heinricher, Kathleen M, PT 717
Heise, Lyndsey R, MD 612
Heise, Michael J, PA-C 89
Held, Kendall Ray, MD 557, 558
Helfrich, Kaci, APRN 95, 98
Heller, Jodi S, MSN 165, 166
Helmke, Lowell J, NP 288, 289, 296

Helping Hand At Home Services Inc 1103
Heltsley, Jana N, APRN 417, 418
Hemann, Brenda M., MSN 61
Henderson, Kerri L, NP 292
Henderson, Matthew G, PA-C 307
Hendricks, Tracy R, MD 188, 203, 205
Hendrix, Leah C, NP 368
Hennesy, Michael Shane, MD 376
Hennigan, Allison Lanier, MD 357
Henrichs, Christine E, MD 44
Henrichs, Jacqueline, LCSW 935
Henrichs, Jeremy W, MD 326
Henry, Justin N, MD 615
Henry, Patricia Ann, DO 347
Henson, Brian D, OD 1149
Heritage Behavioral Health 799, 961
Heritage Behavioral Health Center 769, 797, 798, 799, 948, 960, 961
Heritage Behavioral Health Center, Inc 797, 799, 961
Heritage Behavioral Health Center. 797, 798, 799, 800, 960, 961
Heritage Enterprises Inc 1014, 1015
Heritage Health 907, 1033, 1059, 1099
Heritage Health - Castle Manor 1063
Heritage Health - Gillespie 904, 1076
Heritage Health - Litchfield 907, 1101
Heritage Health - Springfield 910, 1127
Heritage Health Hoopeston 911, 912, 1135
Heritage Manor - Gibson City, LLC 900, 1051
Heritage Manor - Mt. Sterling, LLC 895, 1013
Heritage Manor - Mt. Zion, LLC 904, 1073
Heritage Manor - Normal, LLC 1094
Heritage Manor-Pana LLC 896, 1029
Heritage Woods Of Watseka 1056
Herrmann, Thomas, MD 1004
Herrmann, Tyson J, OD 1143, 1148, 1149, 1151
Hertage Manor Staunton LLC 904, 905, 1076
Hertz, Paula Lynn, APRN 337
Hess, Cory J, APRN 417
Hetzler, Arlyss C, CSW 921
Hewell, Kerrilyn, MD 657
Hewitt, Jo Marie C, MD 205
Hibbert, Paul A, MD 15
Hibbs, Alisea Marie, PA 229
Hibbs, Sarah M, PT 304
Hickenbottom, Laura A, ARNP 374
Hickory Grove 1053
Higgins, Dustin C, MCD 277
High Point Residence carlinville 1073
High Point Residence Jerseyville 1058
High Point Residence Quincy 1008
High, Eric M., MD 459, 463, 606, 697
Higham, Anna, MD 411, 427
Hildebrandt, James R, DO 68, 71, 406, 413, 414
Hileman, Erinn E, NP 124
Hileman, Kimberli J, MD 178
Hill, Amy J, CNM 503
Hill, Ashley N., MD 342, 343
Hill, Jennifer, PT 304, 305
Hill, Leslie A, NP 51
Hill, Stephen W, MD 178
Hill, Theresa M, NP 515
Hillsboro Area Hospital 888, 1099
Hillsboro Area Hospital Primary Care Clinic 833
Hillsboro Area Hospital, Inc. 1099
Hillsboro Family Med 834
Hillsboro Rehabilitation And Health Care Center, Llc 907, 1099, 1100
Hillsboro Rural Health Clinic 185, 835
Hillsboro Specialty Clinic 834
Hilltop Care And Rehabilitation Center Llc 898, 1034, 1035
Hinds, Bailee A, NP 61
Hinds, Delanie E, APNP 135, 136
Hingle, Susan T, MD 615
Hinrichsen, Melyssa Brianne, APNP 519
Hinthorne, Summer Alyssa, NP 546, 556
Hires, Jennifer J, NP 35, 39

Hirner, Patricia L, MD 282
Hix, Linda Ann, LCSW 1004, 1005
Hoadley, Sheena R, CNP 637, 638
Hobson, Francis L, MD 480
Hodel, Edward J, PT 532
Hodel, Rachelle L, APNP 216, 220, 221
Hoebing, Lindsay J, FNP 24
Hoekstra, Abigail L, NP 362
Hoenes, Casey R, APRN 428, 429
Hoerbert, Britney Lee, DNP 638
Hoesli, Amy, SLP 403
Hoffman, Mary R, MD 603
Hofner, Maurya E., PA 402, 462, 683
Hogan, Jordan E, APRN 292
Hogg, Tricia, CNP 320
Hohm, Michael J, PA 565, 566
Holbert, Tracie Ann, NP 232, 233
Holcomb, Amanda Grace, DPM 308
Holcomb, Jennifer A, NP 290, 292
Holland, Rebecca Louese, LCSW 1000
Holland, Stephen Michael, MD 1160
Holland, Stephen P, MD 467
Holland, Terah L, MD 657
Holschbach, Justin J, MD 169
Holt, Claire, SLP 563
Holt, Kelly L, CNP 417, 418, 722
Holt, Travis A, MD 544, 547
Holthaus, Shannon Marie, NP 368
Holtman, Chase, APRN 161, 497
Holwey, Nicholas John, PA-C 385
Holycross, Julie Ann, PA 718
Homann, Brittney, LCSW 935
Honeycutt, Teryn E, PAC 483
Hong, Wentao, MD 354
Hoopeston Community Memorial 245, 246, 247, 880, 890, 891
Hoopeston Community Memorial Hospital 72, 98, 115, 245, 247, 771, 782, 880, 881, 1036, 1037, 1135
Hoopeston Community Memorial Hospital dba Carle Danville Clinic 239, 243, 244, 878, 879, 1132
Hoopeston Community Memorial Hospital dba Carle Hoopeston Regional Health Center 245, 1135
Hoopeston Community Memorial Hospital dba Carle Tuscola 98, 771
Hoopeston Community Memorial Hospital dba Carle Watseka 122, 787
Hoopeston Community Memorial Hospital dba Rossville Medical Center 247, 881
Hoopeston Physician Group 239, 244, 245, 879, 1132, 1135
Hope Learning Academy 859
Hope, Randi L, APN 201, 202
HopeSprings Counseling Services 744, 927
Hopkins, Greigham J, OD 1142
Hopping, Jacob R, MD 496, 497, 512, 540
Hopwood, Lori, NP 186
Horizon Health 102, 758, 773
Hornback, Christina Michele, APRN 638
Horsch, Amy J, NP 362
Hortenstine-Grohler, Jennifer Annette, LCPC 946, 947
Horton, Stephanie L, APRN 515
Horvat, Maria C, MD 432, 433
Horvath, Jeffrey R, MD 577, 694
Hoselton, Rachel D, CNP 651, 652
Hospice Compassus - Northwest Illinois 1085
Hospital & Medical Foundation of Paris, Inc 102, 773
Hospital & Medical Foundation of Paris, Inc. 102, 773
Hospital and Medical Foundation of Paris INC 884
Hospital Medical Foundation of Paris, Inc. 102, 773
Hott, Katlyn M, APNP 216, 217, 224, 225
Houghton, Adam D, MD 169
House, Amanda L., APN 573, 638
Housewright, Ashlyn E., RD 443
Houston, Lillian J, MD 994
Hovland, Rebekah Anne, MD 213, 226
Howard, Alissa Beth, MSN 190, 221
Howard, Ashley Nicole, MD 498, 499
Howard, Marcella A, APN 519, 520

Howard, Rebecca M, NP 225
Howard, Ronald K, LPC 966
Howse, Christopher J, MD 93
Hruska, Keith A, MD 619, 673
Hrynewych, Alexander M, MD 574
HSHS Good Shepherd 1129
HSHS Good Shepherd Hospital Specialty Clinic 873, 874
HSHS Medical Group 210, 267, 856
HSHS ST JOHN'S COMMUNITY PHARM 1113, 1188
HSHS St. John's Hospital 859
HSHS St. John's Hospital Athleticare & TherapyCare 859
HSHS St. John's Pavilion 859
Huang, Evelyn, MD 195
Huang, Xinyan, MD 667
Huang, YenHui H, MD 274, 275
Hubbert, Aubrie A, MSN 638
Hubbert, Christina M, PhD 998, 999
Huber, Jill I, NP 552
Huber, Macy N, PT 305, 584
Huddleston, Alexandra L, APNP 638, 639
Huddleston, Debra Lynne, LCPC 947
Huddlestun, Ashley Nicole, APRN 84
HUDSON DRUG SHOP 1051, 1176, 1193
Hudson, Aubrey N., PA 385
Hudson, Justi M, CNP 106, 107, 439
Huelsbusch, Ryan A, PA 385
Huesmann, Graham R, MD 357
Huettemann, Jeffrey A, OD 1155
Hueys Home Medical 1018
Hufford-Tims, Kristen L, CNM 337
Huh, Alexander Inhway, MD 543
Hull, Lauren B, APN 190
Hullinger, Kari K, APRN 190, 639
Human Resources Center 772, 949, 950
Human Resources Center of Edgar and Clark Countie 758, 943
Human Resources Center of Edgar and Clark Counties 758, 772, 943, 949, 950
Human Service Center 792, 793, 958
Hummel, Emily, SLP 695
Hunsberger, Sarah L, NP 320, 322, 712, 713, 714
Hunt, Alexander, PA 534, 535
Hunt, Erica G, NP 639
Hussain, Kashif, MD 717
Hussain, Nejmun, MD 346
Hussain, Raza, MD 466
Hussamy, Omar David, MD 716
Huston, Chad A, MD 657
Hutchcraft, Megan G, MD 376
Hutchison, Richard M, PA 229
HY-VEE PHARMACY #1035 1082, 1183
HY-VEE PHARMACY #1298 1101, 1186
HY-VEE PHARMACY #1420 1078, 1079, 1182
HY-VEE PHARMACY #1533 1007, 1169
HY-VEE PHARMACY #1534 1007, 1008, 1169
HY-VEE PHARMACY #1640 1113, 1189

I

Icaza, Orlando J., MD 606
Iddings, Tara, AUD 316, 406
Iden, Neal, MSW 948
Idle, Nicholas R, PA 385
Idrizi, Haneme, MD 668, 669
Idusuyi, Osaretin B, MD 300, 301
IEC -Jacksonville 1103
IEC -PITTSFIELD 1109
IEC-QUINCY 1011
Igana, Raquel Tahud, CNP 51, 52
Igoe, Elizabeth J, APRN 523
Ilahi, Shahid B, MD 603, 604
Iles, Zachary E, MD 447
Ilias Basha, Haseeb Ilias, MD 340
Illini Community Hospital 198, 230, 847, 848, 869, 889, 1109
Illini Community Hospital Rural Health Clinic 200, 848
Illini Community Physici 198, 1109

Illini Health Services 1109
Illini Health Services LLC 1109
ILLINI HEALTH SERVICES PHARMAC 1008, 1108, 1169, 1187
Illini Heritage Health Care 896, 1021
Illini Heritage Rehab and Health Care 748
ILLINI PHARMACY SERVICES 1064, 1065, 1178, 1179, 1193
ILLINI RENAL DIALYSIS 746, 747
ILLINOIS CANCER CARE PC 1082, 1183
Illinois CancerCare, PC 1088
Illinois Heart Specialists 146
Illinois Neurological Institute 830, 978
Illinois Neurological Institute Neurosurgery 1088
Illinois State University 1096
Illinois Urgent Care Professionals PLLC 800, 893
Im Windsor Christie Clinic 1021
Iman, Emily, MSW 957
Imboden Creek Senior Living & Rehabilitation Llc 903, 1072
Imboden Creek Senior Living and Rehabilitaton 903, 1072
IMH Gilman Clinic 116, 782, 783
IMH Gilman Clinic (RHC) 116, 783
IMH Kentland Clinic 117, 783
**IMH Milford Clinic 121, 786, 787
IMH Milford Clinic (RHC) 117, 783
IMH MultiSpecialty Physicians 122, 787
IMH Multispecialty Physicians Clinic (RHC) 122, 787
Immen, Rachel E, MD 974
Indian Oaks Academy 954
Indian Oaks Academy-Onarga 954
Indian Oaks-Denny 954, 955
Indian Oaks-Fitzgibbons 955
Indian Oaks-Sykes 955
Indlamuri, Mastan R, MD 205
Infectious Disease Specialists 146
Infectious Disease Specialists of Central Il 146, 147
Ingemunson, Payton, SLP 563
Ingold, Jennifer R., APRN 722
Ingram, Kathryn, MA 982
Inness, Jennifer, CSW 964
Innovative Womens Healthcare PLLC 836
Institute for Human Resources 791, 957
Institute for Human Resources of Livingston County 791, 957
Internal Medicine Associates of Decatur 150
Iqbal, Afshan, MD 612
Iqbal, Fahad M, MD 498
Iqbal, Muhammad S, MD 273, 302
Iqbal, Rabia, MD 485, 486
Ireland, Danielle Marie, APRN 98
Iroquois County Public Health Department 450
Iroquois Memorial Hospice 1056, 1057
Iroquois Memorial Hospital 122, 787, 885, 886
Iroquois Memorial Hospital Gilman Clinic 116, 783
Iroquois Mental Health Center 781, 782, 783, 784, 785, 879, 880, 953, 954, 955, 956, 1005
Islam, Saiful, MD 163
Israel, Shemariah Laish, MD 71

J

Jack, Nicole M, PA 229
Jackson, Amber A, NP 362
Jackson, Heather Ann, APRN 520
Jackson, Valerie L, ARNP 404, 639
Jacksonville Care And Rehabilitation Center Llc 908, 1104, 1105
Jacksonville Memorial Hospital 839, 840, 841, 888, 889
Jacob, Raji, MD 415
Jacobsen, Amanda, PA 143
Jagarlamudi, Kuppuswamy C, MD 412
Jahanbiglar, Naser, PA 42
Jain, Rajneesh S, MD 159
Jain, Rohan K, MD 587, 668
Jain, Sanjiv, MD 383
JAK Enterprises Inc. 1149, 1150, 1152, 1156, 1158, 1159, 1160

Jakoby, Michael G, MD 601
Jaliparthi, Swarnalatha, MD 96
Jamerson, Keyoma D, NP 120
James, Amy C, MD 63
James, Gordon W, MD 415
Jameson, Travis R, MD 471, 472
Jandir, Parul, MD 435
Janjua, Sarosh Ashraf, MD 340
Janus, Carrie Elizabeth, NP 573, 574
Jarvis, Alexander R, PT 305
Jarzabkowski, Dory, DO 543
Jasper, Janna F, OD 1164
Jasti, Sravan Kumar, MD 356, 415
JCH Medical Group 32, 123, 124, 741, 788, 956, 1058
JCH Medical Group - Carrollton 108, 124, 776, 788
JCH Medical Group - Hardin 124, 788
JCH Medical Group - Jerseyville 107, 125, 775, 776, 788
JCH Medical Group - Jerseyville II 125, 788
JCH Medical Group - Jerseyville III 125, 788, 789
JCH Medical Group - Jerseyville IV 125, 789
JCH Medical Group - Staunton 159, 814
JCH Medical Group - Walk-In Clinic 125, 789
JCH Medical Group Roodhouse 108, 776, 952
Jeevan, Raj, MD 430, 431
Jefferson County Comprehensive Services, Inc dba Comprehensive Connections 749, 937
Jefferson, Justin M, APRN 362, 713
Jeffries, Miranda Nicole, LCPC 950
Jeliazkova, Zlatka K, MD 242
Jenkins, Brenton C, MD 376
Jenkins, Janessa M, APRN 556
Jenkins, Jennifer E., FNP 639
Jennings, Emily, NP 653
Jennings, Gayle Joanne, DT 654, 655
Jennings, Ruth Ann, LCSW 976
Jennings, Valerie Lauren, MD 376, 377
Jensen Cole, Jaime L, ARNP 432
Jensen, Elizabeth K, PT 559
Jensen, Tabitha, BT 959
Jenson, Jeffrey J, MD 69
Jeong, Hwan G, MD 548, 550
Jepsen, Jennifer L, NP 369
Jepson, Neil Allen, PhD 975
Jersey Community Hospital 108, 125, 126, 776, 789, 886, 956, 957, 1058
Jersey Community Hospital - Rhc 32, 107, 741, 776
Jersey County Health Department 454
Jerseyville Estates 1058
Jerseyville Nursing & Rehabilitation Center 902, 1059
Jesgarz, Emily Marie, PA 566, 683
Jeziorczak, Paul M, MD 349, 350, 391
Jha, Saurabh, MD 569, 593
Jihan, William Keith, LCPC 962
Jisook, Prapis, NP 51, 52, 362
JMS Hand Associates SC 147
Johann, Jessica L, APRN 508, 515
John R Day & Associates, Ltd 177
John, Ashish K, MD 226, 228, 669, 670
John, Bejoy, MD 913, 918
John, Teena E, MD 226, 227, 228, 669, 670, 671
Johnson, Alicia R, MS 989
Johnson, Anita L, AUD 434
Johnson, Aretha Diane, APRN 639
Johnson, Beth, MA 333, 334
Johnson, Burgundy J, DO 974, 975
Johnson, Clifford, MD 326
Johnson, David A, MPT 677
Johnson, David A, OD 1142
Johnson, Elizabeth Ann, NP 221
Johnson, Eric M, OD 1157
Johnson, Hannah D, APRN 366
Johnson, Heidi Wynell, CCC-SLP 695
Johnson, Jacquelyn L, MS 940
Johnson, Jennifer S, LCSW 979
Johnson, Jessica A, DO 354
Johnson, Katherine Eileen, MA 1000
Johnson, Kyle J, DPT 677

Johnson, Lee Roy R, MD 918
Johnson, Mark August, MD 344
Johnson, Matthew D, MD 667
Johnson, Nicole R, APRN 217, 221
Johnson, Parker B, PA 535
Johnson, Phillip W, MD 185
Johnson, Rebekah D, CSW 1000
Johnson, Robert C, MD 310
Johnson, Ryan Michael, DO 358
Johnson, Stephanie M, FNP 153, 157, 158
Johnson, Victoria J, MD 383, 384
Johnson, Victoria, RBT 924, 969
Johnston, Amanda, DO 697
Johnston, Curtis Lee, DO 205, 206
Johnston, Heather Lynn mcgee, LPC 962, 963
Jolly, Kara, MD 87
Jonathan M Foss MD 832
Jones, Christopher M, MD 443
Jones, Elizabeth Kate, PA 229
Jones, Hayley J, LSW 924
Jones, Heather R., APRN 520
Jones, Jeffery M, DO 358
Jones, Kahlee, ARNP 104, 105
Jones, Matthew, OD 1148
Jones, Myron B, MD 301
Jones, River Lynn, PA 385, 386
Jones, Sabrina Renae, APRN 554
Jones-Moore, Tatiana, LCSW 976
Jordan, David T, CNP 520, 554
Jordan, Emily R, CNP 375
Jordan, Margaret Farr, PA 683
Jordan-Murphy, Melissa S, LCPC 966
Joseph, Maneesha T, NP 554
Joshi, Pooja Vrushank, PT 384
Joslin, Jacob Scott, APRN 190, 203, 221
Jostes, Philip R, OT 661
JSP Lap LLC 139, 140, 260, 802
Junaid, Farooq M, DO 275
Jung, Hyunchul, MD 329

K

Kabagambe, Sandra Koko, MD 391
Kaesebier, Ashley J, MS 136
Kagan, Aleksandr, DO 1158, 1160
Kagumba, Ada A, MD 297, 298
Kahn, Adam J, MD 326, 327, 716
Kairouz, Sebastien S, MD 469, 470
Kaiser, Julia K, PA 386
Kakumani, Seetal, MD 990, 991, 994
Kakumani, Srinivasa R, MD 462, 463, 691, 694
Kala, Noleen V, MD 50
Kalapurayil, Deepa Elizabeth, MD 50
Kalipatnapu, Sri Mahathi Mahathi Priyanka, MD 415
Kalivoda-Popela, Victoria, DO 109, 110
Kallal, Carrie H, APRN 124
Kalyan Sundaram, Arvind Kalyan, MD 542, 543
Kanakadandi, Uday Bhaskar, MD 339, 340
Kane, Alexander, OD 1159
Kane, Andrea Michelle, MD 175
Kane, Deanna, NP 320
Kane, Megan L., APRN 153, 639
Kane, Michaela R, APRN 503
Kang, Ian Konrad, MD 530
Kanitsch, Stephanie Marie, MD 657, 658
Kaplan, Bruce W, MD 35
Kapoor, Gaurav, MD 505, 506, 513
Kar, Bijoy Shankar, MD 549
Karasis, Michael J, MD 566
Karhliker, Alexis Yvonne, BCBA 959, 982
Kariyawasam, Shashi, MD 389
Karraker, Marla G, PA 143
Karras, Michael N, MD 358, 379
Kasper, Kristin L, CNP 553
Kaufmann, Brent R, MD 344, 389
Kawakita, Erick Makio, MD 327
Kearns, Jana M, ARNP 101
Keenan, Carrie Elizabeth, PA 331
Kehl, Ralph J, MD 377
Keigley, Lana, APRN 84

Keller, Catherine Y, MD 377
Keller, Jay S, MD 377
Keller, Lynn P, NP 320, 322, 417, 418
Kelley, Pamela S, MSN 640
KELLY DRUGS 1055, 1056, 1177
Kelly, Breanne, OT 299
Kelly, Colleen E, PA 683, 684
Kelly, Thomas Charles, MD 557
Kelton, Derek, DPT 677
Kempegowda, Harish, MD 433
Kendall, Kelly Ann, CSW 1000
Kendrick, Kristin M, APRN 542
Kendrick, Trevor Elizabeth, MC 320
Kersh, Samantha, ARNP 439, 440
Keto, Andrew J, DO 178
Khalil, Muhammad Hasib Hasib, MD 340, 406, 721
Khan, Ahmed Ali, MD 612
Khan, Amir A., MD 353
Khan, Aziz U, MD 611, 612, 618
Khan, Mehwish A, MD 333
Khan, Muhammad Fahad, MD 564, 565, 590, 593
Khan, Muhammad Rehan Rehan, MD 530
Khan, Sawleha Arshi, MD 354
Khan, Sheri, LCPC 990
Khan, Talha Mohammad, MD 178
Khattab, Ahmed, MD 347
Khattak, Muhammad W, MD 499
Khil, Mark S, MD 310
Khokhar, Omar S, MD 510
Khoury, Christian A, MD 581
Khouzam, Magued N, MD 499
Khurana, Aman, MD 498, 499
Kiarie Priya Healthcare PLLC 43
Kief, Ashley M, ARNP 245, 246
Kiel, Melissa S, MD 1157, 1158
Kierbs, Amanda L, APRN 366, 713
Kiesewetter, Mary K, NP 324
Killam, Beth A, MSN 586
Killam, Zuzana, APRN 495
Kim, Elizabeth Joy, DO 48
Kim, Eun Ee, DO 411
Kim, Jane C, MD 346
Kim, John Hyung-sun, DO 350, 392, 579, 580
Kim, John Junil, DPM 536
Kim, Kevin Seungil, DO 195
Kim, Louis Y, MD 20
Kim, Rachel S, MD 606, 700
Kim, Ronnie, NP 369
Kim, Yoon Hang C, MD 444, 445
Kimber, Scott R, MD 15, 17, 277, 278, 314
Kimple, Daniel K, MD 285, 286
Kind, Charles Francis, DPM 424
Kind, Lauren Alexandra, DPM 424
Kinder, Michele L, APRN 66, 67
Kindred, Alexandra M, PA-C 535
Kindred, Kathie A, APNP 520
King, Brittany N, APRN 515, 516
Kingsley, Shelia, NP 374
Kink, Lynn Marie, MD 61, 62
Kinney, Terra Marie, PA 246, 247
Kinscherf, Zachary M., PT 305
Kinsella, Ashley N, APRN 132, 133
Kirby Medical Center 197, 846, 889
Kirby Medical Center Wound Care 1107, 1108
Kirby Medical Group 194, 195, 844, 845, 1106, 1107
Kirby Medical Group (RHC) 195, 196, 197, 266, 845, 846
Kirby Rhc 194, 844, 845
Kirby Rural Health Cln Atwood 95, 96, 770
KIRBY RX 1107, 1186
KIRBY RX STORE 2 1107, 1187
Kirby, Carrie L, APRN 436, 440, 448
Kirby, Nathan J, OD 1157
Kircher, Theresa Catherine, LCSW 942
Kirchner, Marsha R, NP 160, 161
Kirkpatrick, Ashley E, NP 640
Kirkpatrick, Erin K, PA-C 202, 229, 585, 684
Kirkpatrick, Michael E, MD 15, 278

Kirkton, Mindy, LCSW 929
Kirr, Colleen M., APRN 225
Kisabeth, Tim C, MD 453
KISER, KELLY, MD 1143, 1144, 1146, 1147, 1149, 1164
Kissamis, Stacy A, LCSW 952
Kitten, Suzanna Frances, MD 931, 932
Klein, Drew F, OD 1142, 1155
Klepec, Kimberly A, LCSW 976
Kluesner, Lauren S, APNP 516
Klunick, Mary E., MSN 640
Knauff, Tanya M, PT 717
Kneip, Sarah S, APRN 520
Knepp, Marc D, MD 423, 531
Knoche, Mara, APRN 186
Knochel, Rick L, CNP 292
Knous, Kort Roderick, MD 1004
Knowski, Peggy L, APN 217, 221
Knox, David R, MD 87, 88, 422, 423
Knudson, Matthew J, MD 312, 313
Knuffman, Jason E, MD 273
Knuffman, Lisa E, CNP 290
Knutstrom, Lori A, DPM 446, 450, 723
Koch, Dawn E, APRN 31, 292
Kochar, Rajan, MD 604
Kocur, Robert M, MD 504, 529
Koeppen, Michael D, MD 565
Koester, Jeffrey A, PT 677
Koh, Daniel D, MD 283, 284, 285
Koh, David W., MD 508, 537, 538, 544, 562
Kohler, Kaitlyn P, NP 362
Kohli, Anem Naeem, MD 357, 358
Kohli, Manoj, MD 490, 494
Kohlmann, James M, MD 420
Kohnert, Macie, APRN 362
Kohut, Kevin Thomas, MD 663
Kolb, Jean M, MD 175, 176, 177, 529
Kollmann, Amanda Lynne, DPT 677
Konchanin, Ronald P, MD 393, 394
Konopka, Emily Lenczowski, MD 599
Koons, Kasandra, SLP 486
Kopmann, Marianne M, NP 107
Kordas, Maria, ARNP 336
Korinek, Dale Robert, PSYD 988
Kosen, Emily A., APRN 436
Koser, Jennifer L., APRN 714
Koshy, Gita Anne, MD 491
Koth, Kevin G, DO 453
Kovalaske, Anastasia V, APNP 516
Kowalczyk, Kimberly L, PA 386
Kowalski, David J, MD 235
Kowalski, Leigh Ann, DO 524
Krall, Katherine, MD 182
Kramer, Frances K., MD 46
Kramer, Leah Marie, PA 331
Krause, Steven W, DO 274
Kreiling, Alyssa B, DNP 628
Krewson, Clinton Schluter, PA 331, 386
Krofchick, Courtney R., APRN 640, 641
Krofchick, Emily A, APN 641
KROGER PHARMACY #00924 1065, 1179
KROGER PHARMACY #21347 1093, 1184
KROGER PHARMACY #21922 1065, 1179
KROGER PHARMACY #21943 1082, 1083, 1183
KROGER PHARMACY #21946 1065, 1066, 1179
Krohe, Courtney B, NP 641
Krohn, Austin C, OD 1140
Krolikowski, Piotr Pawel, MD 549
Krueger, Editha A, MD 720
Krueger, Tara D, LCSW 921
Krus, Cheryl A, LCPC 915, 981, 982
Krus-johnston, Amanda Marie, DO 60, 206
Kruse, Douglas A, MD 490
Kruthoff, Courtney N, APRN 24
Ku, Kimberly P, MD 513
Ku, Tse-Shuen, MD 344
Kube, Brenda A, MD 178
Kuchefski, Eric, PA 386
Kudla, Candace C, APRN 131, 133

Kuehl, Daphne Kay, CNM 586
Kuester, Sacha, NP 362
Kuhlman, Kelly Elizabeth, APRN 173
Kulavic, Stephanie L., PA-C 397, 576, 684
Kulkarni, Abhishek K, MD 593
Kulp, Melissa G, NP 452, 453
Kumar, Pankaj, MD 513
Kumar, Suneel, MD 339, 340, 341, 721
Kumar, Varun, MD 472
Kumar, Vijay, MD 509, 510
Kureishy, Farrukh Ahmad, MD 93
Kurtz, Cathy S, NP 39
Kushner, Jonathan P, MD 347, 348
Kvitle, Jason, OD 1140

L

La Harpe Davier Health Care Center 901, 1055
Labayog, Jomel S, MD 710, 711, 712
LABCORP 1085
Labedi, Mohamed R, MD 406, 407
Lafrenz, Angela K., MSN 641
Lahood, Vanessa Mariela Meneses, MD 346
Lakeside Health And Rehab Center Llc 904, 906, 1075, 1092
Lal, Hareesh, MD 354
Lally, Kathleen I, NP 554, 555
Lam, Cindy L, LCPC 929
Lamb, Hannah, LPC 963
Lambdin, Elizabeth L, APRN 475
Lambert, Andrew D, MD 705
Lamborn, Maggie Louise searight, MD 913, 918
Lammy, Dakota, MD 581
Lampo, Erica Lynne, NP 320
Land, Jean C, RD 375
Landess, David K, OD 1155
Lane, Joseph A, MD 278
Lange, Daniel P, MD 564, 701
Langellier, Connie C, NP 116, 117
Langeni, Mfowethu T., DO 169
Langley, Ashley P, APRN 520
Langloss, Miranda L, CNP 401
Lanier, Linda C, CP 998
Lanoue, Douglas A, MD 106, 438, 721, 722
Lansaw, Heather D, APNP 189, 190
Lantigua, Hector, MD 381
Lantz, Carol L, APNP 201, 202, 217, 221
Lanz, Jennifer, NP 455, 553
Lape, Rachel T, MD 88, 234
Larson, Brandi M, NP 431
Larson, Breanne L, APRN 624
Larson, Rebecca J, MD 599
Lau, Daniel Stephen, MD 178, 179
Laubscher, Jennifer Lynn, APRN 714
Lauer, John, MD 944
Laukaitis, Christina M, MD 351, 352, 354, 355
Lausen, Harald, DO 151, 494
Lavery, Michelle K, PT 305
Law, Tab A, DO 278
Lawless, Maria Belen, MD 416
Lay, Chevie, OT 444
Layton, Alicia C, APRN 555
Leahy, Timothy J, OD 1159
Leak, Benjamin J, MD 540
Leathers, Stormie, PT 532, 541
Leathers-Stewart, Breanna, BCBA 970
Leclear, Katherine Marie, NP 120
Lee, Alan J, MD 377
Lee, Amanda C, APRN 624
Lee, Anita C, MD 175, 177, 529, 530
Lee, Frances T, MD 606, 607
Lee, Jessica D, APRN 64
Lee, Jessica L, APRN 501, 641
Lee, Ji, MD 504, 529
Lee, John, MD 206
Lee, Rachel N, MD 317
Lee, Stacy Renee, CSW 1000
Lee, Warren, PA 331
Lee, Young Jun, MD 118
Leezer, Andrea N, CSW 921

Legenski, Carly Elizabeth, AUD 316
Lehman, William J, NP 52
Leigh, Samantha, BCBA 982
Leimbach, Kurt L, MD 20
Leinen, Kathleen A, DO 127
Lemenager, Lauren L, PA 129
Lemmerman, Jessica N, APNP 501
Lemmert, Dawn R, MD 35
Lenardo, Timothy M, MD 694
Lenderman, Melissa A, PA 199
Lenihan, Kyle, PT 532
Lentini, Anna Maria, FNP 495
Leon, Jeffery A, PA 109
Leon, Steve A, OD 1142, 1143, 1146, 1147, 1149, 1164
Leonard, Marc W., DPM 536
Lerrick, Andrew J, MD 557
Lesko, Carol M, NP 453
Lessen, Molly E, APRN 173
Leung, Herman G, DO 15
Leutz, Darr W, MD 301, 583
Leveque, Sarah Nicole, MSN 114, 120, 446, 448, 449
Levin, Anna, MD 276
Levin, Jill, PT 532
LeVora, Jessica E, PAC 229, 230
Lewis Lee, Cynthia A, LCSW 956
Lewis, Dylan, PT 482
Lewis, Kari R, PA 483
Lewis, Tracey L, PA 143
Ley, Eric, PT 305
LHC-Illinois Home Health Care 1018
Lhcg Xxxvii, Llc 1018
Li, Fang, MD 513
Li, Jian, MD 384
Li, Paul K.W., MD 332
Liberty Village of Clinton 899
Lidaywa, Victor E, PT 502
Liebendorfer, Jaycie N, NP 523
Lieber, David C, MD 313
Lieber, Kimberly Ann, MD 350
Liesen, Daniel, MD 282, 312
Lifelinks Mental Health 70, 256, 762
Lifelong Access 829
LifeStar Ambulance Service Inc 1102, 1116
Light, Jennifer M, MD 383
Lighthouse Autism Center 43, 44, 147, 231
Likens, Jennifer Ann, APRN 100, 101
Lillpop, Steven T, MD 191, 575
Lim, Bernard B, MD 465
Lin, Julian J, MD 514, 622, 623
LINCARE INC 1009, 1084
Lincare Inc Decatur 1067
Lincare Inc Jacksonville 1102
Lincare Inc Springfield 1116
Lincare Inc Tilton 1135
Lincoln Dialysis 794
Lincoln Prairie Behavioral Health Ce 890
Lincoln Prairie Behavioral Health Center 210, 230, 267, 851, 853, 856, 869, 987
Lincoln Village Healthcare Center Llc 903, 1064
Lindgren, Allyson K., APRN 362, 363
Linenfelser, Brook A, CSW 921
Linton, Samuel C., MD 512
Lipe, Corey L., MSN 184
Lipe, Shiloh M, BS 184, 185
Lipowski, Breanna Ashley, OT 716
Liss, David C, APN 196
LITCHFIELD DIALYSIS 836
Litchfield Family Practice Center 1100, 1101
Litchfield Health And Rehab Center Llc 907, 908, 1101
Litchfield Oncology Institute Ltd 187
Little, Ashley N, NP 472, 571
Little, Erin E, NP 292
Little, Heather Nicole, NP 369
Little, Jason, NP 289, 296
Liu, Dongxin, MD 435
Liu, George A, MD 467
Liu, James Xiao, MD 327
Liu, Joseph H, MD 179

Liu, Qinghui, ARNP 165
Livingston County Heal Department 457
Livingston County Health Department 457
Local MD Urgent Care 800, 893
Lockard, Kymberly D, NP 166
Locust Street Resource Center 839, 979, 980
Loft Rehabilitation And Nursing Of Normal 907, 1098
Loft Rehabilitation Of Decatur Llc 903, 1072
Loft Rehabilitation Of Rock Springs Llc 904, 1072
Logan County Public Health Department 462
Logan, Tiffany Nicole, NP 52
Logeman, Andrew William, MD 421
Loggie, Brittany Y, APRN 369
Lohrberg, James D, OD 1144, 1164
Lomax, Lyndell L, RN 289, 582
Lomeli, Pamela, APN 627
London, Beverly M, MD 326
Long, Emily R, APNP 456, 457
Long, Kristen Annette, CRNP 369
Long-Leckrone, Jennifer A, LCSW 1000
Longfellow, Helena A, MSN 335, 440
Longley, Cydney E, ARNP 196
Loniewska, Katarzyna, LCSW 976, 980
Loop, Jody Lee, PT 482, 677
Lopez, Georgina G, NP 120
Lorbeck, Zachary James, PT 677, 678
Loschen, Rebecca S, LCSW 1000, 1001
Love, James E, MD 20
Loving Peace Hospice, Inc. dba Kindred Hospice 1085
Lowary, Stacy N, APRN 292
Lowe, Jeffrey A, DO 437, 455, 527
Lowery, Elizabeth Dill, MA 977
Loy, Tanya J, APRN 641
Lucca, Anthony Jared, PA 684
Lucca, Jessica E, APN 627
Lucey, Katyann M, PA 307
Lucking, Jonathan, MD 343
Luecke, Jamie J, CNP 363, 417
Luhrsen, Debra L, CNP 41
Luke, Chelsey, APRN 244, 245, 246, 439, 440
Lutheran Child and Family Services of Illinois 797, 798, 851, 852, 960, 987
Lutheran Social Services Of Il 750, 938
Luthra, Kritika, MD 341, 721
Lynch, Sydney R., PA 684
Lynn, Ashley I, APNP 552
Lyons, Lisa J., PA-C 684, 685
Lyons, Timothy L, MD 32, 123, 441
Lystila, Aja, MD 69

M

Ma, Jianjun, MD 575, 663
Mables, Natasha, LSW 930, 935
Mabus, Amanda L., PA 685
MacDonald, Ashley, DO 200, 201, 585
MacDonough, Susan R, LCPC 915
Macdougall, Amy K, MD 317, 318
Macias, Carolyn Marie, NP 116
Macintosh, Bette A., MD 984, 985, 994
Mackey, Sarah Nicole, ARNP 472, 473, 475
Mackin, Madeline Faith, DPT 489
Mackrides, Paula S, DO 15, 16
Macomb Medical Equipment & Supply 1079
Macomb Medical Equipment and Supply 1079
Macomb Oncology Institute LTD 168
Macomb Post Acute Care Center Llc 905, 1081
Macon County Health Department 799
Macon Resources, Inc. 798, 960
Macoupin County Maple Street 151, 261, 808
Macoupin County Public Health Clinic Site 151, 152, 261, 262, 493, 808, 1074
Macoupin County Public Health Depar 495
Macoupin County Public Health Department 151, 152, 156, 157, 262, 493, 495, 808, 811, 1075
Macoupin County Public Health St Francis Clinic 568
Macoupin County Recovery Center 156, 262, 263, 811
Macoupin Family Practice Centers LLP Calrlinville 155, 810, 811
Macoupin Family Practice Centers, Llp 157, 812

Madden, Amanda, APRN 374
Madden, Pamela D., APRN 556
Madison, Kimberly K, PT 678
Madlem, Elizabeth A, APRN 552, 555
Mafazy, Munib Said, NP 520
Maganti, Nenita, MD 1154
Maged, Karen E, OT 378
Magee, James J, MD 169
Magerl, Amanda S, APRN 641, 642
Maggart, Tana L, SLP 311
Maggio, Katherine E., APRN 627
Maguire, Vanessa, RBT 924, 969
Mahaffey, Linda M, OD 1149, 1156
Mahaffey, Thomas E, OD 1155
Mahan, Marissa, DNP 202
Mahannah, Jennifer Shawn, NP 475, 579
Mahdi, Mohammed Y, MD 701
Mahdy, Ahmed T, MD 198, 232
Mahkri, Mohammed A, MD 510
Mahmood, Rana H, MD 472
Mahmood, Saleem, MD 503, 568
Mahmoud Hashim, Laila, MD 142
Mahoney, Meghan L, FNP 473
Mahoney, Natalie M, MD 188
Maillet, Cassandra J, AUD 588
Main, David M, MD 389
Main, Meredith Ann, MD 355
Mairura, Linah B, MD 44
Maison, Joanita A, APRN 322, 369
Maitar, Michael I, MD 467
Majcina, Sarah G, MD 669
Majers, Teresa, NP 363
Maleki, Nisa, APRN 173
Maley, Julie Ann, APRN 624
Malham, Brennan R, PA 685
Malik, Aamir I, MD 508, 509, 538
Malik, Rizwan, MD 544, 562
Maliwat, Ma.Angela Calanda, PT 384
Mallady, Shawn P, OD 1143, 1147, 1164, 1165
Mallipaddi, Pramod, MD 382
Malone, Kevin D, MD 411
Mamillapalli, Chaitanya K, MD 601
Mandani, Bhadreshkumar R., MD 430
Mandel, Daniel C, MD 377
Mandhan, Narain D, MD 196
Mandrell, Jessica Lynn, PMHNP 324
Manieri, Kimberlee Marise, BCBA 977
Manito Medical Associates 162, 815
MANITO PHARMACY 1078, 1181
Mann, Lewis T, MD 415
Manning, Alexis JK, MSN 221
Manohar, Leslie Murli, MD 327
Manor Court of Clinton 899
Mansuri, Owaise, MD 317
Mansury, Nasiruddin A, MD 344, 382
Mantha, Suparna, MD 352, 710, 711
Mantovani, Alessandra, MD 623
Maple Point 1107
Maple Street Clinic 156, 263, 811
Maple Street PH (Public Health) 966
Maple Street PH School (School Based) 156, 263, 811, 812
Maqbool, Farhan, MD 607, 697
Marc First 830, 978
Marcfirst 830, 978
Marciano, Janette S, PAC 68
Maricle, Elizabeth S., NP 573, 642
Markley, Michael S, MD 160
Marler, Kelcie, APRN 141, 142
Marlin, Chandra L, NP 396
Maroof, Shahram, MD 407, 424, 425
Marquis, Debra L, PT 532, 533
Marr, Emma, NP 369
Marsaglia, Kiley N, PAC 230, 685
Marsh, Courtney R, OD 1142, 1143, 1144, 1146, 1147, 1148, 1149, 1165
Marshall - EZ Care 99, 772
Marshall Clinic 64, 758

Marshall Rehabilitation and Nursing LLC 897, 1032
Marshall Specialty Clinic 64, 758, 759
Marshall, Anne Katherine, PA 580
Marshall, Kimberly P, MD 175
Marshall, Kristina J, APRN 544
Martin, Abigail E, MD 696
Martin, Ann K, PT 541
Martin, Jongjin A, MD 658
Martin, Randolph S, MD 341
Martin, Sara A, NP 24, 292, 293
Martinez Mateo, Melissa A, MD 348
Martinez-King, Lorena Carolina, MD 658
Martini, Mohammed, MD 615
MARTINSVILLE PHARMACY 1031, 1173
MARYVILLE PHYSICIANS SERVICES LLC 813
Maser, Taylor Marie, CNP 369
Mashruwala, Neil Samir, MD 547, 548, 564
Mason City Area Nursing Home 905, 1078
MASON CITY PHARMACY 1078, 1181
Mason County Health Department 497
Mason District Hospital 161, 162, 814, 815, 887, 967
Mason District Hospital Ambulance 1077
Mason Hospital District 162, 815
Mason Point 908, 909, 1106
Mason, Brian James, MD 359
MASSOUD, IBRAHIM, DDS 1137
Mathews, Jason D, APRN 79, 80, 84
Mathews, Michelle M, APRN 80, 84
Mathias, Jordyn Alyse, LCPC 963
Mathur, Manish, MD 159
Matkowski, Richard A, LCPC 930
Matos, Gabor F, MD 505, 506
Matrisch, Melissa S, MD 282
Matter, Stephen S, MD 546
Matthews, Amanda S., APN 457
Matthews, Maggie K, NP 475, 476
Matthews, Ranjiv Ignatius, MD 701, 702, 704
Mattoon Healthcare & Rehabilitation Center 898, 1042, 1043
Mattoon HVI 1037
Mattoon Manor, Llc 898, 1043
Maurer, Gregory M, MD 398, 702
Maxwell, Kristin L, LCPC 930
Maxwell, Rachel Marie, APRN 520, 521
May, Kable G, PA-C 191
Mayfield, Allison, MD 663
Mayra A Arzon MD 1069
McAlexander, Jayne, MSW 1001
Mcallister, Brooke A, NP 363
Mcbeath, Emily Eileen, PAC 134
McBride, Elizabeth D, APRN 431, 432
McCabe, Jacey Ann, BCBA 925, 926, 982, 983
McCain, Mack Ephriam, MD 348
Mccall, Kevin, LCSW 976
Mccalla, Selena D, NP 240, 241, 713, 714, 715
Mccann, Hillary Rose, APRN 320, 363
Mccarthy, Colin, DPT 330
Mccarthy, Lauren A, DPM 453, 454
Mccarty, Ryan D, MD 213, 615
McClain, Kaylee R, PA 386
Mcclain, Marianne L, PSYD 919, 920
McClellan, Casie Danielle, APRN 45, 94
Mcclenahan, Krystal, PT 315
Mcclure, David W, PT 531
McClure, Elisabeth, CNP 552
Mccord, Melia Nicole, PA 246, 723
McCormick, Carrie A, APNP 653
McCoy, Dawn K, MD 35
McCoy, Kara Lynn, MD 492
Mccray, Aaron D, MSN 114, 115, 446
Mcdaniel, Christina L, PA 143, 144, 483
McDannald, Amanda, DNP 642
McDermott, Erin Maureen, PT 678
McDevitt, Andrew J, APRN 80, 84
Mcdonough County Hospital District 167, 168, 820, 821, 968, 1079, 1080
McDonough District Hospital 167, 818, 819, 820, 888

McDonough District Hospital Medical Arts Building 818
McDonough Medical Group 820
McDougall, John H, OD 1140
McDowell, Lisa A, PA 685
Mcelroy-Fitzpatrick, Marissa Dp, APRN 337
Mcfadden, Jaclyn M, AUD 588
Mcfarlin, Danny, PA 331
McGee, Gareth M, DO 508
McGee, Jessica M, ARNP 369
McGowan, Brett A, MD 298
McGuire, Kacey M, APRN 63, 403, 404
McGuire, Meagan, PT 315, 495
McHale, Kathleen A, MD 663, 664
McIntyre Harris, Page, MS 326
McIntyre, Sarah A, PA 307
McJunkin, Jonathan Lee, MD 328
Mckee, Natalie, AUD 504
Mckenna, Jeffrey K, MD 404, 509
Mckenney, Edward F, DO 109, 110
Mckillip, Kelsey Lynn, MD 377
McKinley, Amber, MSW 938
McKinley, Susan M, PT 533
McKinney, Emily, OD 1144, 1146, 1148, 1149
McLean County Center for Human Services, Inc. 822, 823, 972
Mclennan, Gregory P, MD 282, 313
McMasters, Jaime M, PT 559, 560
McMillan, Roxanne Gillian, DO 350, 391, 392
McMillen, Nichole M, NP 59
Mcnicholl, Robert James, CSW 935
McRill, Jessica M., APRN 222
MCVARY, KEVIN T MD 1068, 1069
MDH Bushnell Family Practice 162, 815
MDH COMMUNITY PHARMACY 1079, 1182
MDH Psychiatry 888
Mechas, Nicholas W, DMD 326
Medford, Abby Marie, MPAS 124, 453
Medical Group Family and Sport's Medicine- Mt.Zion 804, 805
Medical Service Company 1018, 1130, 1131
Medler, Jeremy, PA 331
MEDPLUS PHARMACY #2 1129, 1191
Medsource LLC 1084
Mefeff, Randall A, MD 318, 346
Mehrotra, Amit K, MD 506, 507
Mehta, Kartik B, DO 543
Mehta, Puja, MD 932
Mehta, Sanjay S, MD 339, 341
Mehta, Vivek, MD 348
Meier, Anne M, APRN 222
MEIJER PHARMACY #0207 1093, 1184
MEIJER PHARMACY #0247 1024, 1172
MEIJER PHARMACY #146 1016, 1170
MEIJER PHARMACY #176 1113, 1189
MEIJER PHARMACY #269 1129, 1191
Meinert, Alicia L, APRN 521
Meinhardt, Philip A, MD 301
Meinhart, Jennifer N, NP 369, 370, 418
Meints, Laura, MD 377, 378
Mejorado, Teresa D, PA-C 535
Melton, Stacy L, CSW 921
Memorial Behavioral Health 210, 267, 268, 839, 853, 856
Memorial Behavorial Health 792, 852, 958, 987
Memorial Care 33, 34, 192, 742, 842, 1015
Memorial Express Care 230, 231, 869
Memorial Express Care at Chatham 203, 849
Memorial ExpressCare 231, 859, 869
Memorial ExpressCare at Chatham 201, 1111
Memorial Home Servcies, NFP- 1067
Memorial Home Services 1117, 1118
Memorial Home Services Of Central Illinois, Inc 1102, 1103
Memorial Home Services of Central Illinois, Inc. 1116, 1117
Memorial Home Services, Nfp 1030, 1117, 1118

Memorial Hospital 778
Memorial Hospital Assocation 112, 779
Memorial Hospital Association 111, 113, 778, 779, 780, 885
Memorial Hospital Association - Rhc 112, 113, 163, 780, 815, 816
Memorial Medical Center 214, 850, 851, 859, 860, 889, 890, 1119
Memorial Medical Clinic 109, 777
Memorial Medical Clinic Bowen (RHC) 1053
Memorial Medical Clinic Broadway 112, 779, 780
Memorial Medical Clinic Carthage 111, 778, 779
Memorial Medical Clinic Colchester (RHC) 1078
Memorial Medical Clinic Hamilton 112, 780, 1054, 1055
Memorial Medical Clinic Nauvoo 113, 780
Memorial Pain Clinic Springfield 860
Memorial Physician Serv 182, 1098, 1099
Memorial Physician Servcies South Sixth Medical Associates 214, 1119
Memorial Physician Services 135, 189, 1063, 1103, 1104
Memorial Physician Services Chatham 201, 1111
Memorial Physician Services Express Care 144, 214, 215, 806, 1119
Memorial Physician Services Express Care Chatham 849
Memorial Physician Services Koke Mill 215, 1119, 1120
Memorial Physician Services Lincoln 136, 795, 796
Memorial Physician Services Menard 182, 183, 833, 1099
Memorial Physician Services Vine Street 215, 1120
Memorial Physician Services-Petersburg 833
Memorial Physician Servics MacArthur 231, 869, 870
Memorial Radiation Oncology Center 841
Memorial SportsCare 860
Memorial Surgery Center 147
Memorial Urgent Care 1120
MEMORIAL URGENT CARE EAST 1069
Memorial Urgent Care Koke 1120
Memorial Weightloss & Wellness Center 860
Memorial Wellness Center 794, 805, 841
Menchaca, Arturo T, MD 433
Mendella, Louis B, DO 420
Mendoza, Julio Cesar, DO 615
Meneely, Timothy, DO 235
Menendez, Jennifer V, PA 181, 561
Mental Health Center of Cental Illinois 839, 980
Mental Health Center of Cental Illinois dba Memorial Counseling Associates 215, 1120
Mental Health Centers Of Central Il 851
Mental Health Centers Of Western Illinois 739, 740, 777, 778, 847, 922, 923, 952, 953, 981
Mero, Tanya M, MD 298
Merris, Ashley Marie, UNK 465
Messmore, Andrew W, APN 217, 222
Metro Infectious Disease Consultants, LLC 1021, 1096
Metzelaars, Christa L, NP 84, 91
Meyer, Cody J, APRN 84
Meyer, Joseph Elvis, PAC 535
Meyer, Scott E, MD 419
MFM - Passavant OBGYN 1103
MIACSBL Physician Billing 72, 1037
Michael F Stauder , OD 1069
Michael M Wall MD 148, 261, 807
Michel, Jon C, MD 720
Mickelsen, Jeanie, LCPC 935, 936, 942
Mid-central Medical Inc 1077
Mid-Illinois Hematology & Oncology Associates Ltd 1061, 1062, 1096, 1098
Midwest Allergy Sinus Asthma Sc 1096
Midwest Neurology Associates SC 147
Midwest Ob/Gyn & Infertility Cntr 1069
Midwest Post Acute Care LLC 63, 1032
Midwest Post Acute Care PLLC 100, 106, 1048, 1051
Miesner, Dawn, DO 69
Miethe, Nicole M, NP 363
Mieure, Hillarie, LCSW 948

Migas, John J., MD 548, 550
Mikeworth, James Benjamin, MD 130, 133, 134
Mikhail, Fadi William, MD 358
Milford Clinic 117, 783, 784
Milford Medical Clinic 117, 784
Millennium Pain Center 852
Millennium Pain Center LLC 798, 823
Millennium Pain Center-Decatur Memorial Hosptial 147
Miller, Britta, SLP 538, 539
Miller, Cheri L., PSYD 975
Miller, Christina M, NP 293
Miller, Dana L, APRN 370, 579
Miller, Danielle, APRN 289
Miller, Erin J, PA 336
Miller, Ernest Quentin, MD 951
Miller, Janis DeAnn, FNP-CS 91
Miller, Jill A, APRN 582
Miller, Kayla R, MD 161
Miller, Laura B, CNP 474
Miller, Mandi, DPT 429
Miller, Mark Daniel, MD 530
Miller, Melinda Dorottya, MD 344
Miller, Morgan Christine, FNP 460, 488
Miller, Pamela R, LCPC 944
Miller, Peter Daniel, MD 206
Miller, Rebecca K, PAC 144
Miller, Richard M, DO 716
Miller, Stephen M, APRN 366
Miller, Thomas H, MD 16, 278
Miller-Spears, Erica M, PA 307
Millie, Annette R, MD 278
Milligan, David E, MD 175, 176
Mills, Andrew T, MD 664
Miner, Michelle M, MD 669, 671
Mink, Scott A., MD 571
Minnaert, Natasha R, DO 93
Minnaganti, Venkat R, MD 412, 413
Minter, Richard E, DO 163
Miranpuri, Amrendra Singh, MD 359
Mirocha, Nichole Joy, DO 206
Mistretta, Jessica N, DO 227
Mitchell, Idol R, DPM 503
Mitchell, Jessica C, PA 685
Mitry, Ragai M, MD 414, 422
Mizeur, Tracy A, MD 134
Mogire, Job Siekei, MD 341
Mogren, Christopher L, APN 473, 476, 624, 625, 642
Mohamad, Ahmad A, MD 619
Mohamed, Fadol M, MD 341
Mohammad, Othman M, MD 926, 932
Mohammed, Asiya S, MD 206
Mohr, Shelby Renee, APRN 172, 173, 174
Moist, Brittany E, APRN 522, 523
Moja, Jessica Berry, MD 398, 403, 565, 566, 597, 691, 692
Mokraoui, Malec A, MD 708, 721
Molina, Emmanuel Bautista, OT 479
Molitoris, Sharon, DDS 1137
Molohon, Amanda A, MSN 24
Molohon, Randi Janae, CNP 642, 643
Molony, Laura Joan, MD 994, 995
Mongwa, Mbu, MD 341, 342
Monn, Maria Francesca, MD 463, 702, 703
Monroe, Calvin P, MD 479
Monsivais, Jacob M, PA-C 230, 685
Montecinos, Leidhy Mariana, MD 148
Montejo, Julia L, MD 273
Montel, Courtney M, APRN 39, 40
Montgomery County Health Department 836, 979, 1156, 1157
Montgomery Nursing and Rehabilitation Venter 907, 1100
Montgomery, Kathleen M, NP 627
Montoya Novoa, Armyda, MD 227
Montoya-Houser, Theresa E, MD 49, 50
Moody, Kara L, CNP 94
Moomaw, Jaden Rene, APRN 418

Moon, Sarah Rebecca, PA 55
Mooney, Hannah Lynn, PA 42
Mooney, Laurie E, APNP 80, 87
Mooneyham, Kristin, ARNP 432
Moore, Aaron A, MD 463, 703
Moore, Andrea D, NP 190
Moore, Brian, OD 1157
Moore, Brittney, PhD 914
Moore, Chelsey, OD 1162
Moore, Cindy Margaret, MD 667
Moore, Daniel L, MD 280, 581
Moore, Henry R, MD 350
Moore, Pamela M, NP 363
Moore, Renata C, MD 485
Moore, Taylor J, DO 16
Moore, Travis C, DO 278
Moparthi, Venkata L, MD 115
Moran, Michael C, MD 327
More Medical 1054, 1079
MORELAND AND DEVITT 1013, 1169
MORELAND AND DEVITT DRUG STORE 1127, 1190, 1194
MORELAND AND DEVITT PHARMACY 1014, 1015, 1170, 1193
Moreno, Michael A, MD 941
Morey, Noelle E, MD 382
Morgan County Health Department 576
Morgan, Abigail Lauren, APNP 222
Morgan, Kara M., LCSW 949
Morgan, Lorraine W, PT 305, 584
Morgason, Allison Michelle, APRN 59
Morger, Ashlee D, CNP 437
Morgret, David R, OD 1151, 1152, 1159
Moroze, Sean, MD 301
Morris Hospital Cardiovascular Specialists 790
Morris, Alyssa C, APRN 40
Morrisey, Jodi M., APNP 80, 84, 85
Morrissey, Joanna Marie, BCBA 983
Morton, Charles T, MD 329, 330
Mosquera, Gustavo, MD 201
Moss, Andrea, LCSW 936
Moss, Nicole Renea, APRN 628
Motley, Tamelyn, LPC 930
Motwani, Haresh K, MD 490
Moultrie County Health Department 578
Mount Sterling Health And Rehab Center Llc 895, 1013, 1014
Mount Zion Health And Rehab Center Llc 904, 906, 907, 1073, 1092
Mount, Mark R, MD 301, 302
Moushon, Gaylan W, OD 1163
Moussa, Issam D, MD 339, 341
Movic, Wilson W, OD 1155
MOWEAQUA PHARMACY 1027, 1028, 1173
Moweaqua Rehabilitation and Health Care Center 910, 911, 1128
Mox, Scott W, MD 527
Moy, Lacey D, MD 206
MPS Office Jacksonvile RH 189, 1103
Mps Office Jacksonville 192, 842
Mt Olive Family Practice Center 158, 813
Mt. Olive Family Practice Center 158, 813
Mt. Sterling RHC 31, 740
Mueller, Amy S, PC 973
Mueller, Janet M, APRN 555
Muhammad, Saad, MD 355
Mullangi, Praveen K, MD 612, 613
Mullett, Lisa M, APRN 370
Mulshine, Barry T, MD 664
Mumtaz, Maha, MD 20
Munaco, Anthony J, MD 350, 391, 392
Mundhenke, Kyle S, DPT 585, 586
Munn, Christianne A, GC 610
Munns, James R, MD 393
Munoz, Elizabeth E, CNM 337
Muqeet Adnan, Mohammed Abdul, MD 510
Murk, Alexis N., ARNP 232
Murphy, Edward Elias, MD 463, 464

Murphy, James J, MD 449
Murphy, Jeanelle Y, DO 69
Murphy, Michael M, MD 213
Murphy, Rosemarie K, APNP 136
Murphy, Thomas C, MD 129
Murray, Debbie, APRN 85
Murray, Donald E, MD 123
Murray, Quinn, MD 607, 697, 699
Murtagh, Klancee, RBT 924, 925, 969
Murtaza Ali, Mariam, MD 466, 601, 602
Muscatella, Michael, DPM 332
Mushtaq, Adnan, MD 283
Musial, Cora E, MD 353
Musick, Megan Marie, PT 489
Muthekepalli, Sudha R, MD 355
Mutter, Wayland J, APRN 289, 293
Mutua, Evans M, NP 643
Muzaffar, Arshad R, MD 312
My Care Urgent Care 825, 893
Myeni, Thandeka, MD 1151, 1160, 1161
Myers, Lauren Mackenzie, BCBA 926, 983
Myles, Kate P, NP 40
Mziray-Andrew, Charmaine H, MD 672

N

Naam, Nash H, MD 420, 427
Naaz-Ikramuddin, Parveen, MD 456, 550
Nachef, Zahi, MD 484, 485
Nadar, Keri L, APRN 320, 322, 363, 370
Nadler, Robert B, MD 494, 703
Nadonga, Jean B, APRN 370
Nafziger, Kaitlyn, FNP 174, 175
Nagel, Margaret Frances, MD 383
Naik, Amol B, MD 48
Nair, Anooja A, NP 555
Nairn, Olivia Lois, MSN 124
Nallamothu, Nasaraiah, MD 506
Nanavati, Parashar J, MD 577
Naour, David H, MD 548
Napa, Balasubramanyan, MD 343
Nardone, Emilio M, MD 404, 417, 551, 552
Narla, Koteswara R, MD 621
Naron, Kathryn A, APN 476
Nation, Maria, LCSW 964
National Seating & Mobility Inc 1018
Naughton, Laura Jean, MD 574
Nauman, Scott M, LCSW 949, 950
NAUVOO PHARMACY 1055, 1177
Naval, Jeffrey Calalang, PT 678
Nayani, Archana, MD 567
Nayani, Rahul, MD 604
Naylor, Zachary, LCSW 964
Nazarian, Sarkis M, MD 285
Neal, Tyler Jordan, DO 527
Neelam Raju, Bharat, MD 465, 472
Neely, Cassidy, LCPC 990
Neitzel, Craig D, MD 317
Nekkanti, Swapna, MD 615, 616
Nelson, Erica E, MD 658
Nelson, Jennifer Brennan, APN 222
Nelson, Jordan M, DPT 678
Nelson, Karen M, MD 378
Nelson, Kathleen J, LPC 915
Nelson, Rebecca, MS 983
Nesbit, Stephen W, DO 16
Nestler, Bethany Hope, MD 658
Neumeister, Evyn L, MD 687
Neumeister, Michael W, MD 687, 688, 696
Neuro Harmony LLC 945
New Directions Treatment Center 875, 1004
Newcomer, Joseph K, MD 527, 528
Newman Rehabilitation & Health Care Center 899, 1045, 1046
Newman, James Patrick, MD 575, 576, 577, 578, 675, 695
Newton, Jessica Jo, OT 525
Newton, Joseph P, DO 286
Newton, Theresa M, DO 286
Nexus Onarga Family Healing 784, 953, 954

Nexus-Onarga Family Healing 784, 954
Nguyen, Lan, MD 48, 49
Niazi, Tariq Khan, MD 557
Nibbio, Jenifer, MA 973, 974, 976
Nickelson, Kaylyn M, OD 1163
Nicol, Melissa A, DT 297, 478, 574, 655
Nielsen, Daniel A, OD 1142
Nielsen, Emily A, APN 643
Niemann, Adam C, MD 280
Nietert, Elizabeth A, MD 599
Nixon, Jamie J, NP 375
Nobbe, Raymond T, OD 1150
Noblitt, Erin E, NP 488
Noggle, Chad A, PhD 914
Nokomis Medical Group 187, 838
Nokomis Rehabilitation and Health Care Center 908, 1101
Nolasco Morales, Carlos E, MD 616
Noll, Stanley J, MD 160
Nolte, Emily Louise Roen, MD 41
Nolte, Michael D., MD 318, 332, 548, 561
Noonan, Sheri L, PA 535
Noonan, William L, PT 533
Norell, Eric Roy, OD 1155, 1156
Norris, Joseph Bryan, MD 335, 528
Norris, Pamela J, APRN 517
North Central Behavioral Health 816, 968
North Central Behavioral Health Systems 817, 968
North Central Behavioral Health Systems Inc 816, 968
Northeast Family Services of IL 852, 987
Northeast Family Services of IL - Springfield 852, 987
Norton, Adam A, MD 575
Norton, Oscar D, MD 720
Norton, Roger, MD 137
Notz, Anne Arlene, PA 230
Notz, Barbara L, PT 678
Novak, Michael A, MD 328
Novak, William V, MD 455, 456, 506
Novar, Leanne M, ARNP 203, 217, 222, 586, 625, 643
Novichenko, Volodymyr, PT 560
Novotny, Joseph A, MD 528
Nunez, Sarah L, DPT 586, 678
Nutt, Max A, MD 619
Nutter, Diane G, APRN 293
Nwosu, Uzoamaka, NP 363
Nyembo, Philippe Fernand, MD 20
Nzinga, Bienvenu Songo, MD 932

O

O'brien, Alex T, APRN 320, 321, 363
O'Brien, Deborah L, PA 242, 243
O'Brien, Eric D, OD 1153, 1154
O'Brien, Joanne F, CNP 190, 191, 222
O'Brien, Rhea L, OT 583
O'connell, Joseph M, DO 382
O'Connor, Daryl L., MD 716
O'Connor, Mary Lynn, LCGC 468
O'Connor, Thomas L, MD 447
O'Dell, Amy K, NP 323, 373
O'Donnell, Sonja Monika, PT 384, 717, 718
O'Halloran, Katie Michelle, APRN 85
O'Halloran, Richard L, MD 313
O'Keefe, Daniel S, MD 470, 471
O'Malley, Sean, MD 607
O'Marro, Maureen Brianne, DO 621
O'Marro, Steven D., MD 613
O'Neal, Latisha A, CSW 964, 965
O'Neill, Monica, CSW 951
O'Rourke, JoAnn, PC 915, 916
Oakey, Jerome W, MD 528
Oakland Clinic 90, 91, 767, 768
Oakley Theresa Helen, PA 18, 250, 729
OAKWOOD APOTHECARY 1105, 1186
Oberheim, Amber B., APRN 196
Obert, Alan R, LSW 921
OBGYN - Lincolnshire Clinic 860
OBGyn Clinic MOB 860
Obstetrics & Gynecology Illinois LTD 1097
Obstetrics and Gynecology Care Associates 828

Ocasla, Irampelh Razon, PT 678
Occupational Medicine 72, 1037
Ochieng, Milton O, MD 280
Odd Fellow Rebekah Home Inc 907, 1092
Oesch, Lindsey N, PT 402
Oetken, Annette Y, DO 113
Ogun, Aminat D, MD 235, 236
Ogunleye, Bamidele Ayodeji, MD 487, 488, 510, 524, 525
Ohman, Kyle, OD 1144, 1145
Oke, Adekunle Olumide, MD 41
Oldani, Gabrielle, PC 990
Olejnik, Jeffrey L, MD 574
Oliphant, Uretz John, MD 350
Olson, Moira Gilroy, APNP 350, 373
Omotosho, Wuraola I, MD 115, 116
OMS Hall 784, 954
Onarga 784, 954, 955
Oncology Hemotolgy Associates of Central IL, P.C. 1054, 1080
One Hope United 760
One Hope United Foster Care 761, 762, 946, 947
ONeil, Ashley, MD 227
Ong, Matthew, MD 238, 711
Onion, Angela C, APRN 522
Ontiveros, Evelena P, MD 395, 396, 469, 470
Onwuameze, Obiora Edward, MD 995
Onwuekwe, Obiajulu Patrick, APRN 321, 322, 363, 364, 370
Onyemere, Kingsley U, MD 317
Oo, Susan Aye Mya, MD 227
Ophthalmology Center of Illinois 860
Optech Orthothics and Prosthetics 1057
Orear, Kaitlyn, MA 990
Orkin, Bruce A, DO 343
Oros, Danielle, NP 625, 643
Orthomotion Technology dba Family Home Medical 1056
Orthomotion Technology Inc 1055
Orthopaedic Center of Illinois 1120
Ortiz Hernandez, Wanda, MA 940
Orton, Lisa M, FNP 278, 279, 287, 293
Osaze, Ebun, PA 243
Osborne, Chad S, MD 169
Osborne, Lori, LCSW 976
OSCO DRUG #0116 1083, 1183
OSCO DRUG #3073 1093, 1184
OSCO DRUG #3775 1083, 1183
Osenga, Candice JM, AUD 542
OSF Bloomington Hospitalist Service 1088
OSF Bloomington Palliative Care 1088
OSF Cardiovascular Institute 827, 1026, 1077, 1088, 1132
OSF Children's Hospital of Illinois - Diabetes and Endocrine - Urbana 1026
OSF Congenital Heart Center - Springfield - Farragut 1120
OSF Critical Care, Pulmonary & Sleep Medicine 1061, 1088, 1089
OSF Healthcare - Medical Group - Clinton 94, 769
OSF Healthcare - Medical Group - Cullom 126, 790
OSF Healthcare - Medical Group - Dwight 127, 790
OSF Healthcare - Medical Group - Fairbury 128, 790
OSF Healthcare - Medical Group - Flanagan 128, 129, 791
OSF Healthcare - Medical Group - Pontiac 134, 792
OSF Healthcare - Medical Group - Reynolds 134, 792
OSF HealthCare Cardiovascular Institute 1026
OSF HealthCare Medical Group Pulmonology 1132, 1133
OSF HealthCare Sacred Heart Medical Center 1133
OSF Healthcare System 890, 1018, 1019
OSF Heart of Mary Medical Center 883, 884
OSF Home Health Eastern Region 1084, 1085
OSF Hospice Eastern Region 1094
OSF Infectious Disease - Urbana 1027
OSF Life Flight Services 1083, 1084
OSF Maternal Fetal 1089
OSF MEDICAL GROUP 51, 1027

OSF Medical Group - Bloomington Family Medicine 1089
OSF Medical Group - Chenoa 177, 178, 828, 829
OSF Medical Group - College Ave. 1089
OSF Medical Group - Danville 1133
OSF Medical Group - Ear, Nose & Throat - Normal 1096
OSF Medical Group - Ft. Jesse Family Medicine 1096, 1097
OSF Medical Group - Gastroenterology 1061, 1062
OSF Medical Group - General Surgery 1089
OSF Medical Group - Obstetrics & Gynecology - Forsyth 1072, 1073
OSF Medical Group - Obstetrics & Gynecology - Lincoln 1063
OSF Medical Group - Obstetrics & Gynecology - Urbana 1027
OSF Medical Group - Pediatrics-Bloomington 1089
OSF Medical Group - Physiatry 1097
OSF Medical Group - Primary Care - Monticello 1108
OSF Medical Group - Psych & Behavioral Health 1133
OSF Medical Group - Rheumatology 1089
OSF Medical Group - Sports Medicine 1089
OSF Medical Group Heyworth 1092
OSF Obstetrics/Gynecology - Bloomington 1089, 1090
OSF OnCall Urgent Care 1133
OSF Pain Center 1097
OSF Palliative Care 1021
OSF PHARMACY 1129, 1130, 1191
OSF PromptCare - Eastland Medical Plaza II 1090
OSF PromptCare at Center for Health - Nord Farms 1090
OSF Rehabilitation 1090
OSF Sacred Heart Medical Center - Urbana 1027
OSF Sacred Heart Medical Center Hospitalist Service 1133
OSF Saint James - John W. Albrecht Medical Ctr. Audiology 1062
OSF Saint Joseph Rehab Services 1090, 1092, 1097
OSF St. Joseph Medical Center Audiology 1090
OSF URGO Clinic Danville Vermilion 1133
OSF URGO Clinic South Champaign 1021
Oshiro-Johnson, Cherie A, OD 1142
Oshogwemoh, Ismail O, DO 378
Ostermeier, Lindsey N, MS 643
Othman, Hasan F, MD 575
Ott, Andrew J, DPM 397, 398, 707
Ott, Jamie J No, FNP 153
Ott, Timothy T, DO 16
Ottney, Michael D, DO 112
Otto, Bomina Cha, APRN 366
Ourth, Alex Nagel, PA 109
Ourth-Finlay, Joni L, CNP 296
Outpatient Mental Health 65, 66, 762, 1033
Outpatient Mental Health - Child Psychiatry 760
Overmyer, Amy L., MS 944
Overton, Miranda M, APRN 370
Owen, Kiley Ann, PA 386
Owens, Katie Nicole, DNP 649, 650
Owens, Ryan D, CNP 24, 25, 293
Oyler, Jennifer M, PA-C 45
Ozment, Dennis W, MD 310
Ozyurt, Nevin I, CNP 643

P

P.A.T.S Prevention and Treatment Services 943
Pabalate, Roberto G, MD 147, 148
Pacheco, Paul Evan, MD 398, 399
Padgett, David Wayne, PA-C 92
Page, Jacob Bradley, APRN 517
Paige, Shakari, RBT 925, 969
Pain Consultants of Central Illinois LLC 1069
Painton, Kara Michelle, NP 80, 85
Palcheff, John L, DO 123
Palermo, Mark E, DO 327
Paleru, Vijayasree, MD 496
Palm Garden of Mattoon 898, 1043
Palm Terrace of Mattoon 898, 1043
Palmer, Andrea, OT 525
Palmieri Fermin, Sara Rebeca, MD 50

Pana Community Hospital 57, 58, 59, 60, 754, 755, 884, 1029
Pana Community Hospital Association 60, 233, 755, 872, 1028
Pana Health And Rehab Center Llc 896, 1029
Panbehi, Behnam, MD 16, 279
Pandey, Richa Anand, MD 571, 619
Papineau, Amy C, MSN 120, 440
Pappu, Suguna, MD 359
Paradowski, Theodore Joseph, MD 604
Pardinas Gutierrez, Miguel A, MD 442, 445, 580, 584
PARIS CLINIC PHARMACY 1047, 1175
Paris Community Hospital 772
Paris Health And Rehab Center Llc 900, 1048
Paris, Brad D, MD 459, 594, 607
Park, David, MD 279
Parke, Karina, NP 364
Parker, Kaydee, NP 523
Parker, Robert M., DPM 688, 689
Parker, Valerie C, PC 974
Parkhe, Amit S, NP 476
Parkhill, Jeanna B, LCPC 916
Parks, Clayton, MD 616, 690, 991, 995
Parmley, Courtney Anne Neil, AUD 542
Parrott, Beth M, AUD 338
Pascavis, Tyler James, MD 179
Paschold, Bryce A, DPM 536, 537
Passavant Area Hospital 841, 1104
Passavant Memorial Area Hospital Ass 889
Passavant Radiation Oncology Center 841
Passerman, Mark A, DO 126
Pate, David Dylan, PAC 34, 316, 576
Patel, Bhaskar B, MD 708, 709
Patel, Dhiren B, MD 570, 578, 607, 705
Patel, Dushyantkumar R, MD 616
Patel, Gaurang P, MD 471
Patel, Jagruti, DPM 332
Patel, Jay A, DO 48
Patel, Jaymon B, MD 409
Patel, Kaushik J, MD 425
Patel, Kunal H., MD 345
Patel, Mosam B, MD 188, 206
Patel, Mukesh V, MD 130
Patel, Neil B, MD 669
Patel, Nileshkumar J, MD 458
Patel, Nitin C, MD 621, 622
Patel, Pravinchandra C, MD 20, 21
Patel, Preeti, MD 407, 425
Patel, Priti M, MD 423
Patel, Priyankkumar P, MD 352
Patel, Ria Samir, OD 1159, 1163
Patel, Romil N, NP 52
Patel, Samir P, MD 692
Patel, Shivani, DO 675
Patel, Shwetal B, DPM 308, 314
Pathak, Chintan, MD 1154
Pathology Associates Of Central Illinois Ltd 1120
Patil, Sachin V, MD 350
Patrick, Brittany Carol Sue, NP 476
Patterson, Blair W, FNP 643, 644
Patterson, Janet L, MD 671
Paul, Kristin, NP 521
Paul, Tiffany L, NP 364
Paul, Vishesh, MD 389
Pavilion Foundation 883, 931
Paxton on Pells 1051
PAXTON SENIOR LIVING 1051
Payne, William D, MD 565, 664
Peacock, Julie Ann, DPT 678, 679
PEARMAN PHARMACY 1047, 1175, 1193
Pearman, Brent Andrew, PA 331
Pearman, Jennifer, PA 196, 197
Peddy, Ryan P, DO 96
Pedersen, Paul E, MD 171
Peds Cardiology at MOB 1120, 1121
Peds Specialtists Clinic - DMH 1069
Peebles, Meredith Renee, SLP 563
Peery, Kimberly Dawn, APRN 87

Pegg, Edward W, MD 513
Pelc, Jenna R., MSN 644
Pelfrey Jones, Sandra R, OD 1150, 1152, 1163
Pemble, Jennifer S, APRN 556, 650, 651
Pena, Adam, MD 438
Penas, Alger, APRN 322, 715
Pennell, Holly Diane, MSN 191
Pepper Brown and Associates 871
Perez, Christian Alexis, MD 350, 351
Perez, Marilyn, NP 40
Perkins, Andrea Kay, FNP 644
Perkins, Jacob Michael, DPM 327
Perks, Christine C, MD 496
Perll, Peter D, MD 442
Perrino, Erica Davis, MD 65
Perry, Crystal L, MD 16, 279
Personal Mobility 1117
Pertl, Andrea, APRN 370
Peter, Emily J, LPC 916
Peter, Joyce Ojella, MD 35, 36, 48
Peter, Suma P, MD 352
Peters, Randall B, MD 442
Peters, Sarah J, PA 386, 718
Peters, Vanessa Ann, MD 932
PETERSBURG PHARMACY 1098, 1185
Petersen Health 896, 1021
Petersen Health And Wellness Llc 899, 1046
Petersen Health Network Llc 1105, 1106
Peterson, William L, MD 604
Petty, Todd H, MD 581
Pfeiffer, Jeffrey S, MD 479
Pflugmacher, Janna D Deann, APRN 370
Phan, Anthony Vinh, MD 48
PHARMACY PLUS INC 1052, 1053, 1075, 1108, 1128, 1176, 1181, 1187, 1191
Phelps, Beth A, DNP 218
Phillips, Alyssa Mosby, PA 535
Phillips, Ashley, PT 405, 406
Phillips, David L, MD 1139, 1147
Phillips, Kaitlyn M, APRN 25
Phillips, Katelyn Sue, APRN 124
Phillips, Melissa S., NP 370, 371
Phillips, Misty M., MD 227
Phyo, Zaw Win, MD 549
Physical Med & Rehab Clinic SpineWorks 861
Piatt County Mental Health Center 845, 981
Piatt County Nursing Home 909, 1108
Picchietti, Daniel L, MD 379, 390
Piccone, Connie M, MD 383
Pick, Michael A., MD 462, 694
Piephoff, James V, MD 454, 720
Piercy, Daphne, NP 96
Pike County Health Department 584
Pilcher, Stephen Christopher, MD 169
Pilkington, Robin K, NP 241, 242
Pimlott, Bryan J, MD 301
Pine Eye Center 72, 73, 1037
Pine, Ryan R, MD 1145, 1146
Pine-Mattas, Denise P, MD 63
Pineda, Stephen J, MD 379, 401, 461, 502, 664
Pinnacle Dermatology Decatur 147
Pinter, Scott M, MD 1154
Piper City Rehab & Living Center 901, 1052
Pirtle, Corrie Marie, APRN 644
Pittsfield Manor 909, 1110
Plamoottil, Issac G, DO 722
Plank, Anita Jewel, LCSW 936
Planned Parenthood Of Illinois 37, 140, 170, 171, 210, 211, 253, 260, 264, 268, 745, 746, 799, 802, 823, 826, 853, 856
Plantholt, Rachael A, MD 179
Platt, Amanda R, NP 287, 293
Plattner, Paul F, MD 717
Pleasant Meadows Senior Living Llc 900, 1047
Plotner, Toria, MS 930, 938
Plummer, Regina Dawn, CSW 957
Plummer, Taryn L, APRN 644, 650
Podaralla, Prashanth, MD 285

Podwojski, Melissa A, NP 186
Pokrzywinski, Suzanne M, AUD 588
Polavarapu, Harsha V, MD 282
Polavarapu, Surya T, MD 16
Polek, James S, MD 71, 88
Polo, Therese Lynn, MD 157
POLYCLINIC PHARMACY 1130, 1191
Ponce, Edward L, PT 531, 533, 541
Ponnappan, Anand, MD 421, 422
Poola, Venkateswara P, MD 594, 595, 607, 608
Popken, Katlyn Nicole, OT 525, 526
Popp, Maryna Jadyn, DO 458, 459, 590, 593, 594
Porter, Jennifer L, APRN 222
Porter, Nora L, APRN 80
Porter, Ryan G, MD 328
Porter, Todd R, MD 26, 27
POTTER DRUG 1098, 1112, 1113, 1185, 1188, 1189
Potter, Lynn, APRN 85
Poultney, Jody, LCSW 976
Pounders, Melissa L, NP 501
Powell, Ann M, APRN 573, 644
Powell, Ashley, NP 39, 40, 41
Powell, Keisha Leshon, MD 985, 995, 996
Powers Pygott, Katlynn, APRN 474, 478
Prabakaran, Avril, PT 560
Prabhakar, Deepa Sigigeere, MD 353
Praierie Medical Pharmacy 1035
Prairie Cardiovascular Consultants Ltd 1121
Prairie City Rehab & Health Care 906, 1081
Prairie Family Medicine And Obstetr 791
Prairie Family Medicine and Obstetrics 129, 791
Prairie Family Medicine and Obstetrics (RHC) 129, 1060, 1061
Prairie Family Practice 73, 762, 763, 1037
Prairie Heart Institute 861
Prairie Heart Institute Physician Office 861
Prairie Rose Health Care Center 896, 897, 1029
Prairie Village Healthcare Center 1104
Prairie Village Healthcare Center Inc 908, 1105
Prairie Winds Of Urbana 1025
Prairieview Lutheran Home 901, 1055
Prakash, Vidhya, MD 613
Prasad, Sudha G, MD 587, 669
Prater, Emily S, MSW 979
Prater, Hannah Alyce, FNP 476
Pre-Surgical Clearance Clinic 763
Precise Specialties 834
Preferred Family Healthcare 922
Preferred Family Healthcare Inc 728, 734, 914, 922
Preferred Family Healthcare Inc dba Clarity Healthcare 918
Preferred Family Healthcare Ince dba Clarity Healthcare 18, 19, 250, 729, 730, 922
Preferred Family Healthcare, Inc 922
Preferred Family Healthcare, Inc dba Clarity Healt 19, 250, 730
Preferred Laboratory Services Inc 1131
Premier Medical Group LLC - Kulb, Chalian and Leak Urology Ltd 1090
Premier Medical Group LLC - Mid-Central Illinois Gastroenterology Ltd 1097
Presence Covenant Medical Center 884
Presence Healthcare Services 782, 786
Presence Medical Group 782, 786
Price, Sarah Elizabeth, APNP 516
Priddy, Jerry L, PA 685, 686
Prince, Sahara, NP 364
Priority Care Dirksen 861
Priority Care Macarthur 861
Priority Care Panther Creek 861
Priority Care Rochester 850
Pritchett, Kathleen Ann, APRN 653, 654
Promise at the USBHC 49, 50, 254, 751, 752
Promise Healthcare AT Rantoul 46, 253, 254, 750
Promise Healthcare NFP 49, 254, 751
Promise Healthcare NFP (FQHC) 43, 748
Promise Healthcare on Kirby Avenue 37, 253, 746
PROMISE HEALTHCARE PHARMACY 1016, 1017, 1171

Promise on Walnut 37, 253, 746
Prosser, Creighton B, OD 1142, 1144, 1145, 1146, 1147, 1150, 1165
PROSSER, MAXWELL, OD 1144, 1147, 1165
Prosser, Megan, AA 509
Prost, Ariel Paige, OT 299
Provena Health Covenant Medical Center - Rehabilit 883
Prow, Tracy J, PC 916
Pruiett, Elizabeth A, LCPC 930, 940
Pruitt, Jamie R, NP 364
Psychology Specialists 963, 974
Ptilik, Kristin Michelle, AUD 316
Public Health Department Clinic 156, 263, 812
Puckett, Rachel L, MS 686
Puckett-Woods, Bre'Anna, CSW 1001
Puga, William F, MD 958
Pugh, Chelsea Caye, APRN 85
Pujar, Thejeswi, MD 284, 285
Pullela, Swathi, DO 356, 357
Purdy, Jamie M, AUD 588
Purohit, Meena, MD 121, 449, 450
Purves, David W, MPAS 686
Pyle, Nathan S, DO 467

Q

Qadir, Ayesha B, MD 213
Qaseem, Muhammad Kashif, MD 597, 619
QPKNSarah Bush Lincoln Health 73, 1037
Quad County Home Medical Supplies and Equipment 1028
Quader, Zafar, MD 604
Quaid, Emily Marie, PA-C 386
Quarton, Brian L, MD 151, 490, 491, 494
Quest Diagnostics 1085
Quest Diagnostics-Bloomington Psc-503 N Prospect Rd 1085
Quest Diagnostics-Champaign Psc-2107 S Neil St 1019
Quest Diagnostics-Decatur-606 W Pershing Rd 1067, 1068
Quest Diagnostics-Jacksonville-273 N Westgate Ave 1103
Quest Diagnostics-Springfield-3119 Robbins Rd 1118
Quick, Shona Jo, APRN 491, 492, 494
Quincy Healthcare & Senior Living, Llc 895, 1013
Quincy Medical Group 22, 30, 31, 32, 110, 197, 198, 199, 200, 725, 726, 730, 734, 735, 737, 738, 740, 741, 777, 846, 848, 849, 872, 1009, 1011, 1012, 1014, 1054, 1108, 1109, 1110
Quincy Medical Group - Springfield Memorial Wound Healing Center 851
Quincy Medical Group Cancer Institute 22, 735, 1012
Quincy Medical Group Mt Sterling Affiliate 738
Quincy Medical Group Pittafield Affiliate 200, 848
Quincy Medical Group Pleasant Hill Affiliate 200, 1110
Quincy Medical Group Surgery 726
Quincy Physicians & Surgeons 31, 738, 740
Quincy Physicians & Surgeons Clinic 846, 847
Quincy Physicians & Surgeons Clinic, Plcc 731
Quincy Physicians & Surgeons Clinic, Sc 30, 31, 32, 737, 740
Quizon, Deogracias F, MD 57
Qureshi, Maryam, MD 148

R

Raab, Dhuha E, DO 206, 207
Raad, Pierre E, MD 27, 28, 302, 303
Rack, Jade, LPC 963
Rade, Nathalie K, APNP 478
Radish, Aaron, DO 318, 346
Radwan, Ahmed, MD 996
Rafaquat, Aysha, MD 669, 670
Rafferty, Carla Marie, MD 48
Rafi, Adam, MD 442
Raftery, Laura Lynn, MD 414
Rageh, Abdulrahman K., MD 1161
Raheemi, Usman Mohammad, MD 343
Rahman, Rachel Lynn, MD 207
RAI Centre West Springfield 858
Rai, Karan Jayaprakash, MD 510

Rai, Komal M., MD 171, 176
Raif, Ayca O, MD 199
Raif, Korhan B, MD 197, 200
Rains, Bronwyn E, LPC 990
Rains-Eaton, Tiffaney K, LCPC 916
Raj, Basundhara, PA 185
Rajaguru, Subbiah L, MD 335, 434, 438
Rajjoub, Mohannad, MD 449
Rajjoub, Samer Rodwan, MD 448
Rakers, Coleen K, NP 58
Rakinic, Jan, MD 595
Ramadan, Nabih M, MD 358, 359
Raman, Kavitha, MD 97
Ramani, Nirali B, MD 619
Ramiro, Rachel L, APRN 644
Ramos, Dora B, MD 227
Rana, Jibran, MD 454
Randa, Kody, RBT 925, 969
Rankin, Lisa M, LCPC 944
Rao, Krishna A, MD 612
Rasche, Sylvie, MS 930
Rasheed, Mehmoodur, MD 333, 434
Rasmussen, Donna K, PA 187
Ratermann, Cody, MD 185
Rathburn, Colena M, PA 718
Rauch, Daren J, MD 93
Raufer, Ashley M, CNP 654
Raut, Nita, APRN 174
Rauther, Shabeera, MD 329
Raw, Alexander D, MD 574, 575
Rawal, Amar Y, MD 703
Rawdin, Taryn A, NP 323, 324, 373
Rawson, Nicholas Alexander, DO 318, 319
Ray Medical Services 773
Ray, Darrin M, MD 103
Ray, Jessica Mai, DPT 429
Ray, Lauren N, PA 686
Ray, Valerie A, AUD 588
Rayhill, Donald P, OT 661
RCG Central Illinois Decatur Home 803
RCG Central Illinois Pontiac 791
RCG Central Illinois-Decatur 803
Rebeiro, Sumi Lisa Miriam, MD 985, 986, 996, 997
Rebman, Katherine, NP 322, 371
Recker, Alissa, PT 533
Recovery Concepts Urbana, Llc 751, 939
Recreation Center 784, 954
Rector, Amber N, PA 503
Redding, Danielle Lynn, NP 625
Reddy, V Aravind, MD 341, 342, 709
Reddy, Venu, MD 309, 503
Redfield, Kristine, APRN 553
Redman, Echo A. R., APRN 93
Reed, Katelyn Marie, NP 625, 652
Reed, Kiana D, LPC 916
Reed, Rebecca A, NP 25, 293
Reed, Taylor, CNP 41
Reedy, Jeremiah S, MD 597, 692, 694, 695
Rees, Ashley N., APRN 401, 573
Reese, Donald Pearson, MD 106, 439, 722
Reeves, Joshua M, PA-C 386
Reeves, Michelle R, MD 163, 164
RehabCare Group East Inc 727, 755, 761, 790, 791, 823, 824, 828, 831, 844, 847, 849, 854
RehabCare Group East LLC 727, 728
Reich, Abby M, MD 21, 27
Reich, Kira Lynn, MD 336
Reid Eye Care 836
Reid, Adam J, MD 697, 698
Reid, Jonas A., MD 327
Reid, Jonathan P, OD 1153
Reid, Maya S, OD 1157, 1158
Reiling, Brenda S, PT 586, 679
Reimann, Heather R, MSN 222
Reine, Benjamin Wilson, DO 195
Reis, Alicia A, FNP 293
Reis, Gregory M, PT 305, 306
Reis, Jessica Ann, MD 941

Reisinger-Kindle, Keith M, DO 326
Reiter, Payton Mcclellan, MD 491
Rejowski, Benjamin James, MD 608, 698
Remington, Emily, CNP 364
Remole, Michael, LCMHC 1005
Renal Care Associates 180, 1097, 1098
Renal Care Associates, SC 180, 1098
RENALCARE ASSOCIATES, SC 73, 131, 165, 415, 416, 551, 1037, 1038, 1062, 1080, 1081
Renfro, Brentny, PA 144
Renfro, Tiffany N, FNP 396, 401, 644, 645
Reno, Kassidy Leeann, MA 334
Repetto, Martin J, MD 936, 937
Requet, Heather D, CNM 273
Reserva, Jeave L, MD 599, 600
RespiraCare Medical Equipment 1025
Reyburn, Adam M, MD 13, 21, 276, 284
Reyburn, Stephanie A, MD 16
Reyes, Crisanto M, MD 116
Reynolds, Davanna J, CSW 1001
Reynolds, Melanie R, APNP 217, 222, 223, 625, 645
Rhee, Benjamin J, MD 342
Rhoda, Kimberly A, OT 526
Rhodes, Dorothy B, LPC 990
Rhodes, Shanel R, PA 230, 686
Ribaudo, Ashley M, MSN 645
Rice, Gale, SLP 311
Rice, Mariana, NP 404, 432
Rice, Natalie L, APRN 181
Rich, Cindy L, CNP 233
Rich, Megan, APRN 131, 133
Richard, Kelsi M., APRN 133
Richards, Kelly Christine, PT 560
Richardson, Melonie M, APRN 39
Richardson, Ocean L, CSW 930, 936
Richie, Anna M, MD 207
Richmond, Anne-Marie R, PA 105, 438
Richrath, Dennis Alexander, APRN 501
Rickard, Cody Eugene, PT 560
Riddle, Tara, PhD 939, 940, 942
Rigg, Cathy Elaine, LCSW 1003
Rikas, Molly Sue, PT 482, 679
Rimar, Jennifer L, ARNP 217, 223
Rimawi, Ahmad Hasan, MD 549
Rinaberger, Alison Christine, MD 658, 659
Rink, Christopher J, DO 457, 558
Rinker, John M, MD 130
RISE Behavioral Health and Wellness 770, 949
Riter, Jane E, LCPC 916
Rivera, Christopher E, MD 134, 135, 459
Riverside Health System T021 120, 1057
Riverside Healthcare Watseka Campus 120, 1057
Riverview Pediatrics 244, 879
Rizo, Julia, RBT 925, 969, 970
Rizvi, Wajeeha H, MD 706
Robbins, Annette A, NP 523
Robbins, Samantha A, APRN 371
Robert Bradshaw Dormitory 784, 785, 954
Robert C Russell M D S C 215, 1121
Roberts Clinic 122, 787, 788
Roberts, Paula Lee, APRN 521
Robertson, Charmaine, LCSW 963
Robertson, Daniel John, MD 391
Robinson, Amanda L, PA-C 454
Robinson, Elisabeth Costa, MD 664
Robinson, Jessica, LCSW 963, 965
Robinson, Laney E, MD 99
Robinson, William P, MD 487
Robison, Yvonne R, PT 306
Robles, Nicholas John, MD 531
Rock, Arica, MS 504
Rocke, Christie L, NP 555
Rodeghero, Chancy N, MS 311
Rodgers, Wendy Elaine, DNP 645
Rodriguez, Daniel, LSW 936
Rodriguez, Elsie, OD 1156
Rodriguez, Gregory, LPC 957
Rodriguez, Juan Francisco, MD 351, 392

Rodriguez, Marcela, MD 672, 673
Rodriguez-lennon, Luz E, APRN 579
Roedl, Katie, APRN 92
Roegge, Sarah, NP 33
Rogers, Shelby Cottrell, FNP 476
Rogers, Teresa L, PC 990
Roher, Stacy Ann, MSN 654
Rohman, Kerry, SLP 539
Rohman, Rachel R., PT 560
Rohrscheib, Sidney Phillip, MD 429
Roland, Jared, PA-C 136
Rolens Podiatry 871
Rolens Podiatry Inc 871
Rolens, Joseph P, DPM 689
Rolfe, Tanya Denise, NP 625
Rollo, Derrick E, DO 382
Ronan Woodburn, Judy Ronan, PhD 975
Rosacker, Sydney L, APRN 174
Rosado Barreras, Lymarie Cristina, MD 343
Rose Garden of Pana LLC 897, 1029
Rosecrance Central Danville 874, 1003
Rosecrance Central IL - Carroll 750, 938, 939, 942
Rosecrance Central IL - Crane 749, 937
Rosecrance Central IL - Elm 750, 939, 942
Rosecrance Central IL - Fox Dr 933
Rosecrance Central IL - Healey 933
Rosecrance Central IL - Hill 933
Rosecrance Central IL - Killarney 942
Rosecrance Central IL - Lincolnshire 743, 744, 926, 927, 933
Rosecrance Central IL - Market 933, 934
Rosecrance Central IL - Moreland 744, 927, 928, 934, 936
Rosecrance Central IL - Springfield 743, 745, 926, 927, 934
Rosecrance Central IL - Walnut 934
Rosecrance Central IL - Washington 934
Rosecrance Central Walnut 743, 926, 927
Rosecrance Group Practice 1003
Rosecrance Inc 743, 745, 875, 928, 1004
Rosecrance Moreland 743, 926
Rosecrance, Inc 928
Rosecrance, Inc. 875, 1003, 1004
Rosen, Charles L, PA 514
Rosen, Steven M, PA 307
Ross, Abegail Alecia, MD 48
Rossi, Daniel S, MD 461, 664, 665
Rotech 1009, 1103, 1117
Roth, Benjamin S, PT 542
Roth, Diana L, NP 582
Roth, Jessica Allison, LCSW 1001
Roth-Phillips, Veronica L, NP 25
Rothert, Heather N., PNP 573, 652
Rovey, Christina M, APNP 223
Rowe, Mindi, OT 585
Rowitz, Blair M, MD 351
Rowland, Kendrith M, MD 711, 712
Roy, Crystal L, PA 55
Roy, Vijay P, MD 456, 506, 507, 514
Royce, Mary E, DNP 627, 645
Royeen, Abdul W, MD 34, 315
Royer, Angelia K, PA 686
Royer, Ladawna Jo, APRN 165, 166
Royse, Michelle F, NP 371
Royyuru, Sasikala D, MD 510
Ruckman, Julia T, LCSW 966, 967
Rudawski, Stephen M, DO 709
Ruebhausen, Marissa N, NP 476
Ruebhausen, Michael R, MD 484, 486
Ruebush, Katherine, PT 498
Ruff, Timothy M, MD 451
Ruggieri, Rafael M, MD 351
Rull, Gary M, MD 213
Rushing, Tiffany A, CNP 322, 323
Rushville Family Practice 232, 872
Rushville Nursing And Rehabilitation Center Llc 1128
Russell, Robert C, MD 688
Russell, Theresa M, LPC 916

Russell, Thomas Morison, MD 514
Ruthstrom, Heather E, NP 323
Rutledge-Regency Operations LLC 910, 1127
Ryan, Erin E, OT 299
Ryan, Kristi N, APRN 366, 517
Ryan, Monica, OD 1163
Ryan, Stephen M., MD 463, 578, 705
Ryder, Jessica Marie, NP 476, 477
Ryder, Zach W, LCGC 468, 469, 610

S

Saad, Hala, MD 283
Saatzer, Mark David, MD 334, 335, 394
Saavedra, Maria Fernanda, MD 179, 180, 181
Saban, Paul William, LCSW 981
Sachdev, Ritu Mandal, MD 348
Sadiq, Mohammad A, MD 1145, 1161
Sadiq, Shamim, MD 355
Sadiqua, Nazneen, MD 345, 379, 380
Safe Haven Hospice LLC 1063
Sagez, Allison N, MSN 441
Sahai, Tanmay, MD 356
Sahar, Farah, MD 36
Sahni, Mohit, MD 207
Said, Sufyan T, MD 602
Saint Anthony's Physician Group 1058, 1059
Saint James Hospital 134, 792, 886
Saint Joseph Medical Center - Radiology Oncology 1090
Sajulga, Stephanie Marie P, APRN 41
Salefski, Wendy E., OTR-L 479, 480
Saleh, Ezzeldin A, MD 673
Salmons, Sally J, MD 96, 97
Salvati, Dawn, MS 564
SAM'S CLUB #4815 1093, 1184
SAM'S CLUB #4999 1008, 1169
SAM'S CLUB #8197 1017, 1171
SAM'S CLUB #8215 1113, 1189
Sambandam, Alarmelu, DO 342
Sams, Jacob D, MD 489, 579
Samuel, Eshan Michael, MD 672
Samulevich, Mary Therese, MSN 223
Sanchez Torres, Reinaldo J, MD 342
Sanchez, John T, APRN 297
Sanchez-Zuniga, Salvador I, MD 918, 919
Sandercock, David Brian, MD 213, 227
Sanders, Emily, SLP 334
Sanders, Ethan A, NP 478
Sanders, Kelly A, OD 1142, 1143
Sanders, Steve Lee, LSW 965
Sandhu, Manpreet K, MD 451, 452
Sandiego, Anthony L, MD 435
Sangston, Jennifer Lynne, AUD 455
Sangwan, Gaurav, MD 576, 577, 692, 695
Sanober, Parveen, MD 466, 602
Sansing, Anna Mary, AUD 316
Santiago, Joseph A, MD 525
Santiago, Romero Navaranjan, MD 347
Sapetti, Camryn E, SLP 695
Sapetti, Larry M, MD 207
Sapra, Amit M, MD 207
Sarah Bush Lincoln 66, 77, 1034, 1042
Sarah Bush Lincoln Dental Services 1137
Sarah Bush Lincoln Health 77, 1042
Sarah Bush Lincoln Health Center 77, 78, 1042
Sarah Bush Lincoln Health Surgery Center 78, 1042
Sarah Bush Lincoln Home Care 1033
Sarah Bush Lincoln Home Medical Equipment 1035
Sarah Bush Lincoln Hospice 1033
Sarah D Culbertston Memorial Hospital 890
Sarah Dutta OBGYN SC 177
Sarma, Kalika Prasad, MD 390
Sasso, Lisa M, MD 420
Sather, Carl A, MD 44
Satti, Areesha, MD 997
Sattovia, Stacy L, MD 616
Sauder, Emma P, APNP 516
Saunches, Elizabeth A, APRN 133

SAV MOR PHARMACY 1028, 1044, 1045, 1046, 1076, 1077, 1101, 1106, 1173, 1174, 1175, 1181, 1185, 1186
Savage, Veronica G., MD 227, 228
Savani, Ghanshyambhai T, MD 616
SAVMOR PHARMACY 1043, 1044, 1174
Savoy Office 750, 938
Sawyer, Darren M, NP 516
Sawyer, Scott M, OD 1157
SBL Advanced Wound Center 70, 73, 763, 1038
SBL Arcola Clinic 95, 1045
SBL Arcola Psychiatry & Counseling 770
SBL Arthur Clinic 95, 193, 843, 1045, 1105
SBL Casey Clinic 62, 757, 758, 1031
SBL Casey Orthopedic Clinic 62, 63, 758, 1031
SBL Center for Interventional Pain 73, 74, 763, 1038
SBL Charleston Clinic East Family Practice 66, 1033, 1034
SBL Charleston East Family Practice 66, 760, 1034
SBL Charleston Family Practice 66, 1034
SBL Deerpath Medical 760
SBL Endocrinology 74, 763, 1038
SBL ENT Clinic 74, 763, 1038
SBL Family Medical Center 74, 763, 764, 1038, 1039
SBL Family Medical Center - Family Medicine 74, 764, 1039
SBL Family Medical Center - Internal Medicine 764
SBL Family Medical Center Suite 4 74, 764, 1039
SBL Gastroenterology 74, 75, 764, 1039
SBL Infusion Services - Mattoon 75, 761, 1039
SBL Internal Medicine 75, 764, 1039, 1040
SBL Interventional Pain Clinic 75, 1040
SBL Martinsville Clinic 64, 759, 1032
SBL Mattoon Audiology 75, 764, 1040
SBL Medical Clinic at Center for Healthy Living / SBL Bariatric Program 75, 764, 1040
SBL Neoga Clinic 91, 768, 1044
SBL Neurology Clinic 75, 76, 764, 765, 1040
SBL Neurosurgery Clinic 66, 1034
SBL Occupational Medicine 76, 1040
SBL Orthopedics & Sports Medicine 76, 765, 1040
SBL Outpatient Mental Health 66, 1034
SBL Pain Clinic 765
SBL Pediatric Clinic 76, 1040, 1041
SBL Physician Billing 76, 765, 1041
SBL Podiatry Clinic 76, 1041
SBL Pulmonology Clinic 76, 765, 1041
SBL Regional Cancer Center 76, 765, 1041
SBL Shelbyville Clinic 234, 874, 1129
SBL Sleep Disorders Center 76, 77, 765, 766, 1041
SBL Sullivan Clinic 193, 844, 1106
SBL Surgery Clinic 77, 1041
SBL Toledo Clinic 92, 769, 1044
SBL Tuscola Clinic 97, 1046
SBL Tuscola Walk in Clinic 771
SBL Urology Clinic 77, 766, 1041, 1042
SBL Weight Management 766
SBL Women's Healthcare 77, 766, 1042
Scaff-Ramsey, Shelley A, APRN 628, 629, 652
Scanlan, Kerby, FNP-CS 625, 626
Scanlon, Elizabeth J, FNP 169, 172
Scavone, Dean J, MD 709, 710
Scerba, Tricia L, MD 143, 481
Schafer, Emily M, CNP 645
Schallenberg, Ryan L, PT 679
Schantz, Alexis L, NP 293, 294
Scheibler-Ventress, Christina, MD 201, 585
Schertz, Robin L, APNP 516
Schieler, Emily Jean, APRN 436
Schiltz, Mason Chandler, OD 1156
Schimmel, Amy S, NP 364
Schlabach, Gayle Lynne, APRN 324
Schlegl, Mary K, APRN 25
Schlepphorst, Richard F, MD 27
Schleunes, Scott D, DPM 689
Schluter, Brenna L, APRN 439
Schmidgall, Linda M, APRN 516
Schmitt, Erin, APRN 521

Schmitz, Anna L, MD 378
Schmulbach, Bree A, APRN 182, 183
Schnebly, Jessica L, DNP 460, 645
Schneider, Daniel E, MD 313, 445
Schneider, Jamie Michelle, NP 565
Schneider, Patricia A., NP 202
Schneller, David, PT 585, 679
Schniepp, Anne, NP 148, 149
Schreiber, Lindsey B, PA-C 580
Schroder, Chassidy M, MSN 294
Schroeder, Jennifer S, MD 31
Schroeder, Stefanie A, DO 41, 42, 329
Schuette, Tasha R, PA 686
Schulz, Shanell R, RD 723
Schulzki, Jessica, BCBA 983
Schupbach, Adrienne M, MD 509
Schutz, Melissa J, RD 655
Schuyler County Hospital District 232, 741, 742, 872, 1052, 1127, 1128
Schuyler County Hospital District dba Sarah D. Culbertson Memorial Hospital 1128
Schuyler County Mental Health Association 1002
SCHUYLER DENTAL 1137, 1138
Schwartz, Bradley F, DO 703, 704
Schwartz, Irving L, MD 275
Schwertman, Karie Ann, MD 207
SCI 1st Floor Clinic B 1121
Scoggin, Elise Marie, DO 276, 277
Scott County Health Department 707
Scott, Dacon, PA 307
Scott, Kailey Renae, PA 535, 561
Scott, Laura A, DO 551
Scott, Monica N, APRN 80, 81, 85
Scott, William S., MD 388
SCOTTS FAMILY PHARMACY 1048, 1049, 1175
Scroggins, Laura Lynn, PT 567
Seagle, Mary A, NP 627, 629
Seaman, Nathan P, DO 17
Seaman, Paige Ann, APRN 715
Sebastian, Raymond S, PT 533
Sedlock, Jennifer C, NP 364
Seed, Kayla N, CNP 645
Seehafer, Allison Kate, AUD 316, 317, 406
Seelhoefer, Lara B, PA 55
Segura, Leilani Altagracia, MD 166, 167
Seibly, Jason Michael, DO 552
Seidl, Robert K, MD 528
Sekar, Venkat E, MD 709
Selock, Daniel, LCPC 940
Semon, Kathryn, FNP-CS 626
Senefeld, Carly, PT 330
Senior Services of Central Illinois, Inc. 1117
Seniutkin, Oleksii, MD 48, 49
Senthe, Nileshwa S, MD 163, 498
Sepich, Casey L, AUD 504
Serafin, Emily Marie, MD 403, 705
Serna, Antonio S, APRN 196
Severino, William C., MD 313
Sexton, Christopher, LCSW 921
Sexton, Claire M, ARNP 626, 629
Sexton, Laurel, FNP 294
Shaar, Andrew F, PA-C 386, 387
Shachter, Neil Stanley, MD 275
Shackour, Mazin, MD 512, 539
Shaefer, Erin Ashley, CNP 654
Shafer, Kara A, DO 149
Shafer, Kayla, DPT 679
Shafer, Kristy Dawn, APRN 81, 85, 86
Shah, Bhavin Chandrakant, MD 710, 720
Shah, Ejaz M, MD 616
Shah, Maulin G, DO 126
Shah, Samir H, MD 543
Shah, Urav K, MD 481, 674
Shah-Khan, Sardar M, MD 348
Shaikh, Imran, MD 21
Shakir, Abdur R, MD 412, 414
Shallenberger, Mackenzie, PA 584
Shallow, Charlene, APRN 645, 646

Shams, Shahed M, MD 213, 214, 616
Shanks, Michael James Elkins, DO 434
Shannon, Timothy T, PSYD 975, 976
Shanshen, Enas Mohamed, MD 674
Sharma, Maghav, MD 941
Sharma, Neha S, MD 720
Sharma, Neil Kant, MD 358
Sharma, Rishi, MD 603
Sharma, Ritika, MD 466
Sharma, Varun Dave, MD 665
Sharpe-Hultz, Rochell G, APRN 294, 297
Sharpe-Whitaker, Rebecca M, NP 23, 25
Sharples, Alan, PT 560
Shatagopam, Ramesh N, MD 403
Shave, Kelsey Lynn, MA 974
Shaver, William A, MD 348
Shaw, Rebecca A, LCSW 1001
Sheaff, Charles Milton, MD 706
Sheets, Kayla M, APNP 489
Sheffield, Abraham M, MD 302
Sheikh, Rahat H, MD 99
Shelby County Community Services Inc 755, 873, 943, 1003
Shelby County Health Department 707, 708
Shelby Memorial Hospital 874
Shelbyville Manor 911, 1129
Shelbyville Rehabilitation & Health Care Center 911, 1129
Shelton, Tayler Alexis, MD 183
Shepherd, Julie Anne, MD 164
Shepherd, Kevin T, MSW 936
Shepherd, Lisa, CNP 96
Sheppard, Corinna J, APRN 197
Sheth-dutt, Pooja, MD 148
Shetty, Rakshit Ramanath, MD 597
Shields, Donna S, APRN 287, 294
Shields, Nicole A, LCPC 916
Shields, Penelope A, APNP 405
Shilts, Noemi L, APRN 364
Shima, Mark T, DO 334
Shipp, Zachary James, MD 137
Shireman, Peter Alex, AUD 338
Shively, Caroline, SLP 539
Shodunke, Temitope, MD 345, 357
Shoemaker, Audrey R, MD 93
Short, Kelcy S, LPC 990
Shotts, Jamie, APRN 101
Shoultz, Angela, ABA 977, 978
Shrestha, Seleena M, MD 986, 997
Shrishrimal, Kumarpal C, MD 551
Shroyer, Erica, NP 579
Shubert, April Dawn, NP 365
Shukla, Vijeta, MD 358, 380
Shull, Amanda L, PA 686
Shultz, Kyla R, FNP 294
Shultz, Sabrina M, OD 1158
Shuster, Dmitry, MD 604, 605
Siddharth, Sapna, MD 597
Siddique, Momin S, MD 569, 594
Siddiqui, Harris H, MD 179, 180, 546, 547, 549
Siefert, Erin E, FNP 287, 288, 294
Siegfried, Bryan Charles, MD 159
Siegrist, Abby N, APRN 473, 626
Siegrist, Megan D, CNP 650
Sieren, Carrie L, ARNP 646
Sierra, Rebecca A, MD 176
Sierra-Rodriguez, Carlos R, MD 419
Sigle, John M, DPM 689
SIHF Bunker Hill Health Center 150, 261, 807
SIHF Healthcare 65, 70, 91, 237, 238, 256, 257, 270, 271, 759, 762, 768, 877
SIHF Healthcare - Arthur 192, 193, 265, 843
SIHF Healthcare - Charleston 65, 256, 760
SIHF HEALTHCARE BUNKER HILL 150, 261, 807
SIHF HEALTHCARE BUNKER HILL 150, 261, 807
SIHF HEALTHCARE CHARLESTON 65, 255, 256, 759
SIHF HEALTHCARE GREENUP 91, 256, 257, 768
Sikorski, Marten J., DPM 402, 689

Silva, Colleen Fleshman, MD 496
Simmons Cancer 1126
Simmons, Alison J, OT 299, 314, 583
Simon, Rachel R, PC 973, 974
Simons, Ashley K, APRN 153
Sinanon-Reid, Sophia Nadrel, APRN 321, 323, 365, 371
Sinclair, Katelyn N, NP 452
Singh, Albert G, MD 303, 304
Singh, Gurpreet, MD 549, 550
Singh, Ranjodh, MD 465, 467
Singla, Pratibha, MD 465, 471
Singleton, Michelle M, NP 371
Sinha, Jiaqiu, APRN 371
Sinha, Raj K., MD 462, 576, 688
Sinnissippi Centers Inc 738, 739
Sipes, Kayla A, APRN 32
Sipes, Mary Leona, DPM 689, 690
Sirajee, Shafat Ahmad, DO 597
Sirajuddin, Habeeba, MD 36
Siri, Dareen D, MD 587
Sitton, Katelynne G, FNP 172, 174
SIU Cardiothoracic Surgery at Prairie Heart Institute 1121
SIU Center For Family Medicine 215, 727, 738, 853, 1121
SIU Center for Family Medicine (FQHC) 793
SIU Center for Family Medicine - Adams County Dental Clinic FQHC 19, 251, 730
SIU Center for Family Medicine - Decatur FQHC 141, 1069
SIU Center for Family Medicine - General Internal Medicine Clinic 215, 216, 853, 1121
SIU Center for Family Medicine - GIM Salvation Army 211, 268, 853, 856, 857
SIU Center for Family Medicine - Integrated Wellness Center 211, 268, 857
SIU Center for Family Medicine - Jacksonville 188, 265, 839, 840
SIU Center for Family Medicine - Lincoln FQHC & Dental 135, 258, 793
SIU Center for Family Medicine - Pittsfield 198, 266, 847
SIU Center for Family Medicine - Quincy 19, 20, 22, 23, 251, 730, 1012
SIU Center for Family Medicine - Taylorville 60, 255, 756
SIU Center for Family Medicine Decatur (FQHC) 140, 260, 802
SIU Center for Family Medicine-Taylorville 60, 61, 255, 756
SIU Center for Family Medicne 853, 854
SIU Center for Healthy Aging and Wellness 211, 268, 857
SIU Center for Maternal Fetal Medicine 1121
SIU Child & Adolescent Psychiatry 861, 1121, 1122
SIU Decatur Multispecialty Clinic 1069
SIU FQHC - General Internal Medicine Clinic 211, 268, 857
SIU GyneOnc & Surgery AT Simmons Cancer Institute 861
SIU HEALTHCARE 1122
SIU Maternal-Fetal Medicine at DMH Plaza West 805
SIU Medicine North Dirksen Express Care 211, 268, 269, 854, 857
SIU Nephrology 861, 1122
SIU Neurosurgery Clinic 1122
SIU Obstetrics & Gynecology 1122
SIU Orthopedics at St. John's Pavilion 1122
Siu P&S 211, 212, 269, 857, 863, 1126
SIU Pediatric Multispecialty Clinic - Decatur 805, 1069, 1070
SIU Pediatric Orthopedic Surgery 861, 862, 1123
SIU Pediatrics - St. John's Pavilion 1123
SIU Pediatrics - Women and Childrens Clinic 1123
SIU Physicians & Surgeon 1123
SIU Physicians & Surgeons 805, 862
SIU Physicians & Surgeons, Inc 1012, 1123, 1126
SIU Physicians & Surgeons, Inc. 144, 805, 806, 841, 862, 1070, 1071, 1101, 1104, 1117, 1123, 1124
SIU PHYSICIANS & SURGEONS,INC 1122

Siu Physicians and Surge 1126
SIU Physicians and Surgeons 1104, 1117, 1124
SIU Physicians and Surgeons Inc 144, 216, 231, 806, 807, 870, 1122, 1123, 1124, 1125
SIU Physicians and Surgeons, Inc 1125
SIU Physicians Surgeons Inc 1123
SIU PHYSICIANS SURGEONS, INC 1029
SIU Physicians Surgeons, Inc. 1070, 1074
SIU Plastic Surgery AT Decatur Memorial Hospital 1071
SIU Psychiatry 1125
SIU Psychiatry - Jacksonville 841, 842
SIU Quincy Adams County Health Wellness Express 20, 251, 730
Siu Quincy Family Medicine (Fqhc) 30, 727, 737, 738, 1012, 1013
SIU Specialists Clinic - Passavant Area Hospital 1104
SIU Surgery at Decatur Memorial Hospital 862, 863
SIU Surgery Decatur - Plastics 1071
SIU Surgical Oncology at Simmons Cancer Institute 863
SIU Urology AT St. John's Pavilion 1125
SIU Urology in Lincoln 1063, 1064
SIU Women's Health Clinic - Decatur 1071
Sivalignam, Senthil K, MD 543
SJH Emergency Department Physicians 863
Skelton, Alyssa Ann, BCBA 970
Skillrud, David M, MD 562, 563
Skolasinski, Megan M, MPAS 108
Skorge, Kara N, CGC 469, 610, 611
Sledge, Alicia J, APRN 371, 432
Sledge, Jennifer R, APRN 405
Sliva, Lexi Ann, APRN 52, 53
Sloan, Anne, RBT 925, 970
Slocum, Erich N, DO 46
Sloman, Katie, APRN 202
Smallhorn, Lucille Elizabeth, APRN 236, 240
Smart Health and Wellness 875
Smart, Stephen J, MD 498, 499
Smiley, Abbas, MD 309
Smith, Addie L, LSW 965
Smith, Alissa D, APNP 223
Smith, Andrea Lynne, LSW 965
Smith, Angela Christine, APRN 323
Smith, Glen B, MD 456, 457
Smith, Heather E, APRN 81, 86
Smith, Jacob S, PA 528
Smith, Jeffery M, MD 480
Smith, Jennifer, LMFT 430
Smith, Jonnelle D, PA 535, 536
Smith, Laura J, OT 299
Smith, Michael S, MD 422
Smith, Raymond P, MD 283, 285, 581, 582
Smith, Timothy S, DO 282, 313
Smock, Sarah, APRN 180, 181
Smothers-Champley, Debra S, OD 1145
Smyre, Christopher Love, MD 207
Snider, Jenna Elizabeth, APNP 161
Snodgrass, Nicole Christine, PA 528
Snoeyink, Todd C, DPM 537
Snyder, Sandra E, APRN 242
Snyder, Stephanie A, CNP 46, 47
Snyders, Theresa Ann, NP 567
Sobti, Prem, MD 414
Sodhi Medical Services 1133
Sodhi, Brijnandan S, MD 711
Sodvadiya, Jitendrakumar D, MD 99, 100
Sohail, Asad, DPM 489
Sokrab, Ahmed Tag Eldin, MD 616, 617
Solaro, Christopher R, MD 284
Solomon, Stephanie A., MSN 646
Solomon, Tesfaye, MD 49
Somanna, Nanjappa C, MD 276, 309, 310
Sommer, Ashleigh J, APN 627, 628
SOMMER, NICOLE Z MD 1071
Sommer, Nicole Z, MD 688, 696
Sondgeroth, Kristina E, MD 659
Song, Juno M, NP 371

Song, Mingchen, MD 490, 493, 566, 568, 597, 598, 692
Sonti, Gayatri, DO 286, 287
Soper, Nicole S, APN 477
Sotomayor, Gabriel Felipe, MD 384
Soucie, Jennifer, RD 497, 498
Southern Illinois Healthcare Foundation, Inc Healthcare - Arthur 193, 265, 843
Southern Illinois Healthcare Foundation, Inc Mattoon Medical Center 70, 71, 256, 762
Southern Illinois University 135, 234, 258, 269, 793, 794, 873
SOUTHERNVIEW DENTAL GROUP SC 1137
Sowlles, Richard P, DPM 444, 445
Spangler, Mark M, MD 103
Spangler, Nicole Ann, NP 374
Spaniol, Jack P, MD 169
Sparenberg, Steven J, DO 347
Sparks, Jeffrey R, DO 502
Sparks, Rebecca Eugenia, APRN 86
Spears, Stella C, APRN 371, 372
Speirer, Jennifer M, APRN 521
Spellman, Samantha Leann, LCSW 965
Spenner, Eric M, PA-C 230
Spicer, Wayne, CSW 966
Spille, Amisha, PA 387
Spinks-Franklin, Adiaha I A, MD 330
Splitter, Lawrence, DO 537
Sporrer, Lorie A, CNP 646
Sports Enhancement Center Llc 828
Springfield Central Dialysis 858
Springfield Clinic 1118
Springfield Clinic 1st - 800 Building 863
Springfield Clinic 1st - 900 Building 863
Springfield Clinic at St. John's Pavilion 868
Springfield Clinic at the Villas 850
Springfield Clinic Bloomington - Normal 831, 832
Springfield Clinic Carlinville 809
Springfield Clinic Carlinville Rural Health 155, 809, 811
Springfield Clinic Carpenter 863, 864
Springfield Clinic Decatur 805
Springfield Clinic Decatur - Lake Shore 805, 806
Springfield Clinic Decatur Pediatrics 806
Springfield Clinic Downtown Drive-Up Lab 864
Springfield Clinic Drive-Up Lab 864
Springfield Clinic Family Practice Center 864
Springfield Clinic Hillsboro East Building Rural Health 185, 834, 835
Springfield Clinic Hillsboro Rural Health 834
Springfield Clinic Hillsboro West Building Rural Health 185, 835
Springfield Clinic Hillsboro West Rural Health 835
Springfield Clinic Jacksonville Rural Health 842, 843
Springfield Clinic Jacksonville UC 192, 843
Springfield Clinic Koke Mill 864
Springfield Clinic Lab 1118
Springfield Clinic Lincoln 795
Springfield Clinic Lincoln Rural Health 136, 795, 796
Springfield Clinic Llp 231, 234, 756, 794, 795, 796, 806, 818, 849, 850, 864, 865, 866, 870, 871, 872, 873, 1113, 1114, 1189
Springfield Clinic Macomb 818
Springfield Clinic Macomb Gastroenterology 818
Springfield Clinic Macomb Rural Health 168, 818, 819, 820
Springfield Clinic Main Campus East 866
Springfield Clinic MOHA 866
Springfield Clinic Moweaqua 872, 873
Springfield Clinic Neoga Rural Health 92, 768, 769
Springfield Clinic Nokomis Rural Health 187, 837, 838
Springfield Clinic Optical Centre West Wabash 866
Springfield Clinic Pavilion 866
Springfield Clinic Pediatric and Adolescent Center 866
Springfield Clinic Pediatrics 866
Springfield Clinic Raymond Rural Health 187, 838, 839
Springfield Clinic Rehabilitation Services 866, 867
Springfield Clinic Rehabilitation Services - West Wabash 867
Springfield Clinic Sherman 850

Springfield Clinic Stewardson 874
Springfield Clinic Taylorville 756
Springfield Clinic Taylorville - Cheney 756, 757
Springfield Clinic Taylorville Rural Health 62, 757
Springfield Clinic The Center for Plastic Surgery 867
Springfield Clinic Urgent Care - Sherman 850
Springfield Clinic Urgent Care - West Wabash 867
Springfield Clinic Wabash 867
Springfield Clinic West Side Drive-Up Lab 867
Springfield Clinic West Wabash 867, 868
Springfield Clinic, LLP 192, 757, 768, 769, 795, 835, 836, 837, 842, 843, 868, 874
SPRINGFIELD HOSPITAL, INC. 1125, 1126
Springfield Imaging Center 869
Springfield Memorial Hospital 851
Springfield South Dialysis 858
Springfield Supportive Living Center, LLC 1116
Springfield Treatment Center 852, 988
Sreedhar, Rajagopal V, MD 490, 493, 494, 598, 692, 693
Srinivasan, Parthasarathy, MD 499, 500
Srinivasan, Rajesh, MD 207, 208
Sriratana, Pramern, MD 549
Srokowski, Tomasz P., MD 399, 570, 571, 611, 612
St Francis Hospital Litchfield 837
St Francis Way Clinic 186, 264, 568, 836
St Joseph Medical Center 888, 1090, 1091
St. Clara's Manor 903, 1064
St. Francis Hospital Cancer Care Center 837
Stachura, Sheree L, CNP 436
Staleva, Petkana K, OD 1165
Stamper, Tonya N, DNP 288, 294, 295
Stams, Victor Earl, MD 319, 334
Standard, Joseph T, MD 208
Stanesa, Spencer C., AUD 542
Stang, Kyle M, MD 538
Stanic, Sinisa, MD 390
Stanley, Nichole S, NP 279, 288, 295
Staples, Andrea L., APRN 191
Stark, Andrea R, MSN 53, 107
Stark, Tara D, SLP 311
Stark, Wade Matthew, LCPC 949
Starkweather, Kevin M, NP 400, 629
Starman, Laura, NP 25, 295
Starr, Ashley, BCBA 977
Statler, Joshua J, CSW 921, 922
Stauder, Michael F, OD 1152
Staunton Clinic 159, 160, 814
Staunton Health And Rehab Center Llc 905, 1076
Stealey, Katherine K, MD 569, 570, 600
Stebbins, Arien Mercedes, PA 387
Steel, Jennifer N, ARNP 295
Steele, Alecia N, APN 646
Steele, Whitney, LCSW 936
Steely, Megan M., PA 62
Steere, Elizabeth, LCPC 990
Stees, Marc A, MD 600
Steffen, Amanda, NP 372
Steffen, Jenny H, PA-C 536
Steffen, Patricia A, NP 13
Steffens, Lisa, NP 39
Steh, Beth A., MD 228
Steidinger, Colton Michael, APRN 521
Steidinger, Tyrel, NP 436, 437, 521
Steiner, Stephen T, MD 409
Steinkamp, Kourtney L, NP 372
Steinkoenig, Victoria L, APRN 507, 513, 514
Stelle, Jacob A., MD 328, 329
Stephens, Andrianna A, MD 617, 690, 991, 997
Stephenson, Emily, APRN 41
Sterrenberg, Jennifer R, OT 526
Stevens, Benjamin W., MD 665
Stevens, Jeremy S, MD 420, 421
Stevens, William S, MD 700, 701
Stewart, Christie N, PA 28, 307
Stewart, Keli Elayne, NP 123, 124
Stewart, Patrick K, MD 421, 427
Stice, Gabrielle Celeste, OT 405

Stich, Adrienne M, MD 617
Stiles, Lanny E, DO 913, 919
Stillman, Rachel, PA-C 387
Stitt, Kerstin Marie, DO 231
Stivers, Stephanie Sueann, CNP 401
Stock, Amy, SLP 486
Stoddard, Tiffany Alana, MD 710
Stoller, Bryan M, OD 1148
Stolz, Lisa A, APNP 141, 142
Stone, Erin M, MD 659
Stone, Schuyler W, MD 617
Stone, Stephen P, MD 600
Stone, Taylor W, MD 598
Stoops, Brian M, LCSW 966
Stoops, Bruce N, DO 279
Storm, Shawna Lee, NP 193
Stortzum, Christopher Damian, MD 164
Stover, Gary Lee, MD 675
Stratton, Natalie Ann, PT 306
Strawser, Charlotte D, APRN 245, 246
Strawser, Cody J, PA 387
Stribling, Andrea L, APNP 223
Strohl, Anna, LPC 949
Stroud, Lori Ann, NP 365, 713
Stucker, Tracy A, LCSW 980
Stull, Claire C, OT 299, 300
Sturm, Emily C, MD 699
Su, Feiteng, MD 932, 941, 942
Su, Grant W, MD 1161
Subbiah, Sathya, MD 408, 429
Subbian, Anandi, MD 282, 283
Sugar Creek Care Center 901, 1057
Suite 101 Employer Sports 918
Sulaver, Randy K, MD 487
SULLIVAN DRUGS OF CARLINVILLE 1073, 1180
SULLIVAN DRUGS OF LITCHFIELD 1100, 1185
SULLIVAN DRUGS OF STAUNTON INC 1076, 1181
Sullivan Family Medical 844
Sullivan Medical Center 844
Sullivan Rehabilitation & Health Care Center 909, 1106
SULLIVAN WHOLESALE DRUG 1099, 1185
Sullivan, Cheryl A, APN 242
Sullivan, Donald N, MD 489
Sullivan, Jennifer Renee, BCBA 970
Sullivan, Kendra L, APNP 183
Sullivan, Shaylee J, APN 646, 647
Sullivan, Sydney J, APN 183
SULLIVANS DRUGS LTC 1075, 1180, 1181, 1193
SULLIVANS DRUGS OF GILLESPIE 1075, 1181
SULLIVANS DRUGS OF MT OLIVE 1076, 1181
Sullivant, Douglas N, MD 285, 286
Sum, Ada C, MD 53, 54, 380
Sundareshan, Vidya, MD 613
Sunderland, Jennifer R, PA 462, 483
Sundheimer, Alyxandria Renae, AUD 338
Sunrise Care And Rehabilitation Center Llc 905, 1077
Sunset Home 895, 1013
SUPERIOR RX 1107, 1186, 1187, 1194
Surgery Center 78, 766, 1042
Sutherland, David B, MD 447, 448
Sutyak, John P, MD 608
Swallow, Ashley, MSW 965
Swaminarayan, Harshil Yogesh, MD 319, 355
Swan-Figueroa, Breann Danielle, DNP 323
Sweeney, Crystal L, APRN 521
Sweet, Brittany Elizabeth, MD 398, 399, 600
Swiatek, Carissa M, CNM 337
Swied, Abdul M, MD 605
Swingler, Morgan Kathleen, PA 387
Switzer Hunter, Erika L, MD 162
Syed, Nasreen, MD 38
Syed, Sohail H, MD 359
Sylvara, John T, DO 279
Sylvester, Brent, PhD 975, 976
Sylvester, Patrick J, MD 485
Szczepanek, Christina D, SLP 390

T

Tabani, Nabeeha, RBT 925, 970
Tabash, Ismail, MD 339, 342, 505, 507
Taft, Jenna K., NP 225
Taggart, Leslie A, APRN 81
Tailor, Jayul, MD 179
Takahashi, Ayame, MD 986, 987, 997, 998
Talbert, Elizabeth D., MSNNP 136
Talkington, Ashley R, APN 152, 153
Tamizuddin, Sally-Ann, APRN 654
Tangen, Lyn E, MD 343, 407
Tangen, Shellane M, NP 321
Tanios, Roula Y, MD 285
Tapscott, David Clayton, MD 397, 401, 402, 665
Taravella, Anna M, AUD 504
Tasc Inc. 751, 939
Tasc, Inc 854, 988
Tate, Margaret Louisa, DO 69, 70
Tate, Melissa, NP 365
Tate, Whitley, MC 938
Taylor Johnson, Kaitlyn A., LCSW 958
Taylor, Brett M, PA-C 387
Taylor, Brittney L, ARNP 165, 166
Taylor, David, PA-C 387
Taylor, Jessica Lorraine, CNM 586
Taylor, Krista A, LCPC 947
Taylor, Roger L, MD 449
Taylor, Tiesha, NP 324, 325
Taylorville Care Center 897, 1030
Taylorville Memorial Hospital 757, 884
Taylorville Skilled Nursing & Rehab LLC 897, 1030
Taylorville Urgent Care 62, 757
Tazudeen, Wahid A, MD 435, 436
Tazwood Lincoln Mental Health Services 793, 958, 959
Tazwood Lincoln Substance Abuse Services 793, 959
Tazwood Mental Health Center 792, 793, 958, 959
TBMH Carrolton Medical Center 775
Tchapnda, Luc, MD 17, 279
Techmanski, Kristin, MS 564
Tecson, Juliet Dimayuga, FNP 555
Teel, Tammy Sue, PC 924
Teeter, Sara, MSW 1001
Tellez, Maoxiim N, MD 182
Tenegra, Johnny C, MD 137, 138
Tenegra, Nicole, MD 138
Tennill, Taylor S, MD 570, 600
Terwelp, Elizabeth J, PA-C 28, 307, 308
Tewes, Reegan Nicole, PA 686, 687
Thacker, Kelsey M, NP 396, 488, 489
Thaker, Jugal R, MD 456, 551
Thameem, Danish M, MD 345, 389, 407, 408, 425
Tharp, Andrew P, APRN 521, 522
The Arthur Home 908, 1105
THE ATRIUM PHARMACY 1093, 1184
The Autism Clinic at Hope 1126
The Bridge Care Suites 910, 1127
The Carle Foundation Hospital 759, 1019, 1131
The Center for Orthopedic Medicine 821
The Center for Youth & Family Solutions 745, 794, 816, 817, 877, 928, 968
The Center for Youth and Family Solutions 177, 746, 794, 817, 826, 827, 828, 857, 877
The Elms 905, 906, 1081
The Gibson City Weekend Clinic 1050
The Grove Health And Rehab Center Llc 908, 1105
The Loft Rehabilitation of Rock Springs 1071
The Mary Bryant Home Association 1116
THE MEDICINE SHOPPE 1031, 1173
The Onarga Clinic 117, 118, 785, 1056
The Onarga Clinic (RHC) 117, 118, 1056
The Paxton Clinic 107, 775
The Paxton Clinic (RHC) 106, 1051
THE PHARMACIE SHOPPE 1030, 1173
The Pointe at Jacksonville LLC 1102
THE SULLIVAN PHARMACY 1105, 1186
The Villas Senior Care Community 910, 1115, 1116
Thiele, James W., MD 595
Thilmony, Megan Mariah, PA 331, 387
Thoele, Jonathon P, OD 1140, 1141, 1159

Thoele, Ryan S, OD 1152
Thoele, Shannon O., MD 919
Thom, William Harold, MD 450, 451, 453
Thomas H Boyd Memorial Hospital - RHC 107, 108, 776
Thomas H. Boyd Memorial Hospital - RHC 108, 776
Thomas H. Boyd Memorial Hospital RHC 108, 109, 776, 777
Thomas, Cynthia G, MD 208
Thomas, Jade, BA 509, 513
Thomas, Jean, MS 338
Thomas, Melissa L, APRN 432
Thomas, Robert D, DO 581
Thomas, Tawny N, APRN 157
Thompson, Amanda, PT 533
Thompson, Bradley, CNP 325
Thompson, Brandy, LPC 940
Thompson, Gwyneth Smith, MD 659
Thompson, Katherine Sarah, MD 188, 189, 191
Thompson, Kristin E, PT 306
Thompson, Micah E, MD 100
Thornton, Jillyn A, OT 526
Thourani, Pardeep K, MD 355
Thursby, Audrey M, CNP 492
Tiberi, Elana Joy, PT 533
Tillman, Anita M, MD 176
Tilton Clinic 874
Tim A Bengtson Od Pc 821
Timber Point Healthcare Center Inc 895, 1007
Timberlake Senior Living 1116
Timberlake Supportive Living 1116
Tin, Maung Maung, MD 1151
Tinsley, Jennifer K, NP 160
TITAN RX 1112, 1114, 1188, 1189, 1194
TK Therapy Solutions PLLC 31
Tobias, Brooke, OD 1154
Todd, Heather L, APRN 25
Tolat, Nicholas Darshan, MD 284
Tolbert, Charone T, MD 27, 28, 302, 303
TOLEDO PHARMACY 1044, 1174
Tolentino, Gerard P, MD 228
Toney, Tiffany M, APRN 86
Toofan Medical Holdings/Central Illinois Urgent Care 136, 796
Toohill, Christina M, OT 526
Toohill, Jennifer J, APRN 522
Torabi, Mohammad Ali, MD 467, 468
Torky, Ahmed Mohamed, MD 481, 671, 672
Torres Baez, Ivonne Marie, MD 437
Torres, Teresita G, MD 118, 119, 447
Torres-Purmessur, Brianna Alexis, PA 387, 388
Torry, Hannah R, MSN 223, 224
Tosh, Myra E, SLP 695
Total Renal Care Inc 730, 731, 788, 833, 877, 878
Tracy, Paul A, OD 1141
Traeger, Aaron R, MD 176
Trager, Jason H, DO 507, 514
Trammell, Christopher, MD 919
Tranchant, Lauren D, APRN 372, 715, 723
Transitions Hospice Central IL, LLC 1019
Transitions of Western Illinois 727, 913
Transitions of Western Illinois Inc 727, 914
Transplant Surgery Clinic 869
Traugott, Arthur R, MD 932
Trettenero, Hollie E, NP 152, 153, 154
Trigg, Allison M, APN 201, 202, 217, 224
Trim, Caitlyn Paige, MA 983
Trinh, Ivan N, MD 298
Trinity Home Medical Equipment 1084
Tripathi, Kartikeya, MD 280, 281
Tripathy, Neena, MD 53, 54, 380, 381
Tripathy, Shreepada, MD 670
Tripp, Jolinn H, APNP 23, 25, 26, 290, 296
Trivedi, Mehul Alkesh, PhD 988
Troup, Michael Anthony, PC 916
Troxclair, Kenneth John, DO 944, 947
Troxell, Kali, APNP 161
Trump, Audra L, NP 141, 142

Trusner, Sarah K, NP 321, 365
Tschantz, Bethany L, NP 477
Tsoraides, Steven S, MD 508, 512
Tsung, Andrew J, MD 359
Tuan, Kenneth T, MD 480
Tucker, Carrie S, NP 217, 218, 224
Tucker, Christina Kay, NP 647
Tucker, Kaitlyn R., NP 647
Tucker, Lisa F, NP 372, 374
Tuetken, Megan Lynne, ARNP 183, 184
Tully, Sean, DO 338
Tumilty, Beth L, DO 543
Turner, Caroline J, APN 516
Turner, Kelli A, PA-C 191, 192
Turner, Latia R, APRN 432
Turner, Lexis, BCBA 926
Tuscola HCO, LLC., 899, 900, 1046
Tusek, Alyssa L, PA-C 687
Twenhafel, Stacy A, OD 1143
Twin Lakes Rehab and Health Care 900, 1048
Tyagi, Isha, MD 413
Tyner, Jean-marie, NP 545
Tyson, C, MD 430

U

Uhles, James E, MD 583, 584
Uhlmeyer, Andrea L., NP 295
Ulis, Jeffrey M, MD 480
Ulivi, Kathleen Ann, APRN 126, 127
Umana, Luke, MD 608, 609
Umbarger, Kara, NP 52
Unal, Elizabeth R, MD 659, 660
Unal, Sheref Han, MD 670, 671
Underwood, Jane E, APRN 516, 517, 552
Union Associated Physicians Clinic, Llc 1032
UnityPoint at Home-Hospice 1009
UnityPoint Memorial Hospital 1054
UNNADKAT, AMIT, DDS 1137
UPH Memorial Hospital 1054
Urbana On Windsor 1027
Urbiztondo, Ned Guirey, MD 379
Urdininea Kirkwood, Carlos A, MD 33, 231, 232, 706
Urgent Care Jacksonville 842
URO Main Christie Clinic 1021
Utinske, Tia Marie, APNP 647
Uzer, Michael F, MD 409
Uzoaru, Ikechukwu, CNP 325

V

V. ARAVIND REDDY, M.D.P.C 788
Vaghasia, Krishna Maganbhai, PT 482, 483
Valasapalli, Srijan, MD 352, 711
Valdes, Janet Wintersteen, PT 533
Valdivieso Rueda, Sebastian Cristobal, MD 508, 512
Valenti, Robin B, OD 1163
Valentine, Tara L, PC 974
Valenzuela, Reuben Mari, MD 621
Van Den Berk-Clark, Carissa J, CSW 979
Van Hove, Julie A, LCPC 917
Van Hoveln, Katherine A, NP 120, 121
Van Meter, Tana, PT 533
vanApeldoorn, Tracy L, FNP 461
Vander Ley, Alison W, APRN 296
Vanderveen, Danielle J, PA-C 128
Vandette, Janessa B, PA 308
Vanfleet, Timothy A, MD 665
Vanle, Jesse L, MD 512, 540
VanMeter, Devhan M, APRN 191
Vann, Julie A, NP 52, 53
Vannarath, Joanna L, APRN 372
Vant, Megan E., LCPC 980
Vardaros, Isidoros F, MD 17
Vargas, Omar A, MD 214
Varma, Gotam Tony, DO 353
Vasireddy, Vamsi K, DO 352, 356
Vassay, Julian M, MD 71
Vaughn Foot and Ankle Clinic 150
Vaughn, Dennis R, DPM 484, 489
Vaughn, Jodie L, APRN 437
Vaughn, Kelli M, CNP 106, 107

Vazquez-Figueroa, Lionel David, MD 622
VEB Blessing Hospital 735
Veeder, Michael H, MD 442, 443, 499
Veenstra, Brittney A, MSN 629
Veihl, Diana M, CNP 290
Velasco, Jacqueline P, MD 381
Velasco, Mario R, MD 399, 400, 471
Veluru, Murali, MD 617
Venatta, Adree B, MD 92
Ventimiglia-Brandt, Christina Elizabeth, APNP 478
Venvertloh, Kaelie N, PT 306, 584
Verghese, Antony K, MD 236, 238
Verkler, Lori K, APRN 552, 553
Verma, Ajay, MD 485
Verma, Akshra, MD 214
Verma, Anupam, MD 345
Verma, Priyadarshini, MD 413
Vermilion County Health Department 719
Vero Clinics 1071
Vespa, Sally A., PA-C 687
Villafuerte, Lydia Simeona Q, MD 208
Villarreal, Emily, SLP 334
Vinayek, Namita, MD 459, 460
Vinessa, Sarol Rocero, CNP 372
Viotto, Kathryn D, DO 208
Virden Family Health Care 160, 814
VisionPoint Eye Center 1091
Viswanathan, Avinash K, MD 214, 617
Vita Center For Women, LLC 140, 260, 802
Viyuoh, Nicholas G, MD 501, 502
Vlahos, Korine G, MD 228, 670, 671
Vliet, Angela, NP 372
Vogel, Jenna M, APRN 86, 87
Voges, Dale J, APRN 432
Vohra, Ishaan, MD 605
Voigts, Kelsey Leigh, ARNP 647
Volle, Meredith Ann Havey, MD 670
Volpert, Madison, OT 661
Volstorf, Samantha Alexis, APNP 101, 102
Volz, Lawrence T, BA 282
Vonderhaar, Kelsey A, SLP 311
Vonderlieth Living Center 903, 1064
Vono Pharmacy & Convenient Center, Inc 1100, 1117
Voyles, Rebecca A, APN 473

W

Wade, Elizabeth L, APRN 573
Wade, James L, MD 400
Wade, Virginia A, MD 97
Wadsworth, Haleigh Dawn, APRN 240
Wager, Janel C, PC 930
Waggoner, Kristina N, APNP 202
Wagner, Amanda L, SLP 311
Wagoner, Jennifer L., MPT 502
Wagoner, Richard W, MD 160, 496, 497
Wahab, Amir John, MD 135
Wahab-Silas, Saira, MD 208
Waheed, Salman, MD 505, 507
Waight, Emiko Mae 351
Waisath, Theron C, DMD 378, 379
Waktola, Abebech Jobir, MD 619, 620
Wal, Marna, CSW 1001
WAL-MART #0197 1079, 1182
WAL-MART #0199 1062, 1063, 1178
WAL-MART #0200 1101, 1102, 1186
WAL-MART #0213 1100, 1185
WAL-MART #0253 1058, 1177
WAL-MART #0334 1073, 1180
WAL-MART #0343 1029, 1030, 1173
WAL-MART #0480 1108, 1187
WAL-MART #0481 1035, 1174
WAL-MART #0612 1033, 1174
WAL-MART #0798 1031, 1173
WAL-MART #1093 1022, 1023, 1172
WAL-MART #1125 1093, 1184
WAL-MART #1386 1061, 1178
WAL-MART #1451 1014, 1170
WAL-MART #1454 1008, 1169
WAL-MART #1548 1056, 1177

WAL-MART #1602 1114, 1189
WAL-MART #1690 1066, 1179
WAL-MART #1734 1017, 1171
WAL-MART #2491 1130, 1191
WAL-MART #2728 1066, 1179
WAL-MART #2934 1047, 1175
WAL-MART #3210 1114, 1189
WAL-MART #3255 1023, 1172
WAL-MART #3459 1083, 1183
WAL-MART #3602 1114, 1189
WAL-MART #4259 1128, 1129, 1191
WAL-MART #5403 1024, 1172
Walczak, Brian E, DO 528, 529
Walder, Olivia Ann, NP 118, 439, 440
WALGREENS #01770 1114, 1189
WALGREENS #02071 1114, 1189
WALGREENS #02206 1079, 1182
WALGREENS #02492 1114, 1190
WALGREENS #03501 1114, 1115, 1190
WALGREENS #03901 1115, 1190
WALGREENS #04409 1017, 1171
WALGREENS #05188 1083, 1183
WALGREENS #05388 1066, 1180
WALGREENS #05444 1035, 1174
WALGREENS #05460 1061, 1178
WALGREENS #05545 1066, 1180
WALGREENS #05602 1102, 1186
WALGREENS #05719 1066, 1180
WALGREENS #05976 1063, 1178
WALGREENS #09145 1115, 1190
WALGREENS #09176 1102, 1186
WALGREENS #09313 1093, 1094, 1185
WALGREENS #09580 1111, 1187
WALGREENS #09792 1066, 1180
WALGREENS #09824 1058, 1177
WALGREENS #09851 1017, 1171
WALGREENS #09852 1024, 1025, 1172
WALGREENS #09892 1030, 1173
WALGREENS #09921 1017, 1171
WALGREENS #09965 1023, 1172
WALGREENS #09983 1083, 1183
WALGREENS #10718 1100, 1185
WALGREENS #11542 1033, 1174
WALGREENS #11828 1083, 1184
WALGREENS #11829 1115, 1190
WALGREENS #12396 1094, 1185
WALGREENS #12427 1115, 1190
WALGREENS #12744 1028, 1173
WALGREENS #12787 1130, 1191
WALGREENS #12868 1022, 1171
WALGREENS #13852 1112, 1188
WALGREENS #13921 1066, 1180
WALGREENS #15164 1083, 1184
WALGREENS #15166 1107, 1187
WALGREENS #15249 1008, 1169
WALGREENS SPECIALTY PHARMACY 1017, 1018, 1022, 1115, 1171, 1190
Walk In Clinic of Sarah Bush Lincoln 766
Walker, Amanda Michelle, MD 38, 50, 51
Walker, Brooke, PhD 983
Walker, Danielle N., MD 70
Walker, Jaclyn M, PT 533
Walker, Jennifer L, CNP 25
Walker, Kimberly R, MD 170
Walker, Matthew S, NP 297
Wall, Jarrod C, MD 609, 698
Wallace, Charlesetta M., APRN 458, 503, 504
Wallace, Deanna L, APRN 323, 372
Wallace, Ernest M, MD 279, 280
Wallace, Lizabeth J, APRN 626
Walle, Shannon D, APRN 492, 647
Waller, Jennifer M, OD 1153
Wallman, Jamie Nicole, MD 208, 209
Wallon, Rebecca C, PA 55
Walls, Bethany, NP 555
Walmart Vision & Glasses 30, 726, 738
Walser, Marie Neel, AUD 317
Walsh, Susan Sarita, APRN 523

Walters, Julie A., MSW 944
Walton, Rachel E, NP 323, 418, 419
Waltrip, Mallory Renee, APRN 460, 461
Walz, Rebecca Renae, PA-C 128
Wampler, Paige D, APNP 101, 102
Wand, Katy M, MD 298
Wang, Mu, MD 381
Wang, Ruidi, MD 1141
Wangen, Brooke Marie, MSN 224
Ward, Autumn, NP 365
Ward, Darren, PT 679
Ward, Emily Denham, PA 497
Warda, Ali Hassan Ali, MD 425, 426, 427
Warner Hospital & Health Services 106, 774, 1050
Warner Hospital and Health Services 94, 769, 884
Warner, Andrea, NP 63
Warner, Logan L, DO 280
Warraich, Muhammad Sheharyar, MD 348, 355, 356, 375
Wascher, Megan Lynn, PA-C 89
Waschull, Amy S, MD 164
Washburn, Jamey L, MSN 113
Wasielewski, Anthony W, APRN 113
Wasilewski, Jamie L, PHD 998
Waskosky, Sullivan, APRN 337, 338
Wassell, Chris R, NP 199
Wathen, Janelle, OT 300, 583
Watiker, Valerie L, MD 352
Watkins, Nicholas D, PA-C 63, 92, 93
Watseka Hco 901, 902, 1057
Watt, Laura J, MD 185
Watts, Kendra, AUD 588, 589
Watts, Kristen N, APRN 53
Wavrunek, Mark R, DPM 309
WEAR DRUG 1053, 1176
WEAR LTC 1053, 1176, 1193
Wear, Phyllis R, APRN 110, 111
Weaver, Brenda A, APNP 574, 654
Weaver, Diane Marie, PT 534
Webb, David K, MD 44
Webber Miller, Terri A, APRN 473
Webber, Uvalyn A, SLP 539
Weber, Bruce F, MD 155, 156, 158
Weber, Emily A., CNP 324
Weber, Kathleen M, MSNNP 707
Weber, Nicholas, DO 545
Webster Cantrell Youth Advocacy 796, 797, 798, 960, 961
Weed, Sheyanne, RBT 925, 970
Weekly, Jennifer J, FNP 59
Weis, Barbara L, APRN 517
Weitzel, Robert E, MD 617
Welch, David, LCPC 950
Welch, Dylan, NP 39
Welch, Janet W, MD 38
Welchlin, Corey T, DO 444
WELLCREEK PHARMACYCHARLESTON 1033, 1174
Weller, Kassidy, OT 526, 527
Weller, Robert W, MD 1139
Wellman, Kaela M, PA-C 13
Wells, David Michael, APRN 647, 648
Wells, Jeffrey M, DO 17
Wells, Robin J., FNP 648
Wendell, Melissa Kay, MSN 463, 471
Wendt, Brittany Lynn, OT 454, 455
Wendt, Christina E, APRN 297
Wenger, Kaitlyn, PA-C 536
Werries, Taylor N., DNP 629
Wesley Village 906, 1081
Wessler, Meredith A, PA-C 483, 484
Wessol, Elise L, DO 318, 332, 333, 931, 932
West Central Illinois Housing Association LP 1008
West Central Illinois Nutrition Project 1009
West, Bradford Lee, MD 500, 620
West, Carrie A, APRN 648
West, Kelcie T, NP 233
Westcott, Mallory E, CNP 626
Western, Gary Brett, MD 603

Wetmore, Julie R, NP 372, 374
Wetstein, Paul, MD 319, 334
Whalen, Erin M, AUD 273
Whalen, Kacie D, APRN 648
Wheatley, Brian J, MD 394, 428
Wheatley, Nicole, MS 509, 513
Wheeler, Christel G, APRN 477
Wherley, Andrew R, MD 128, 129, 130
Whetstone, Jared Victor Jay, PA 687
Whipple, Leah C, PT 306
Whisenand, James M, MD 932
Whitaker, Kimberly B, MD 97
White, Abigail S, MD 491, 570
White, Casey Danielle, APRN 553
White, Crystal Hagee, APRN 431, 432
White, Drake B, MD 444
White, Karen C, MD 345
White, Katelyn Ann, OT 527
White, Keith B, PhD 933
White, Olivia M, MD 499
White, Peter, MD 598, 693
White, Regina Marie, APNP 135, 136
White, Sarah E, MSN 184
White, Shelbi L, SLP 445
White, Sherri R, APRN 582
White, Tara Marie, APRN 186
Whitehead, Shana L, PA-C 192
Whitehurst, Brandt David, MD 609, 698, 699
Whitesell, Ryan C, NP 121
Whitfill, Jennifer A, APRN 127, 128
Whitlatch, Teresa, NP 52, 53
Whittaker, Julia L, PT 306
Whitten, Patrick E, MD 457
Whittington, Brooke Nicole, SLP 390
Wiarda, Karen P, DO 709
Wichtner, Chelsea, ARNP 117
Wickenhauser, Kelsey B, PA-C 536
Wiegmann, Audrey D, PA 314, 315
Wieland, John M, MD 548
Wieland, Stacy S, NP 218, 224
Wierenga, Trisha, NP 174
Wietfeldt, Debbie, NP 555, 556
Wietfeldt, Joel H, MD 566, 688
Wiezorek, Emily A, CNP 224
Wilhour, Tabitha R, FNP 59
Wilken, Kristen, MS 564
Wilkerson, Rashad Clifton, DO 348
Wilks, Rakisha, NP 321
Willard, Lisa, PT 446
Willenbring, Michelle Rose, OD 1156
Willett, Alexander P, LPC 973
Willhardt, Kate E, APNP 517
Williams, Adrianna Lin, ARNP 129
Williams, Courtney Michelle, APRN 193
Williams, John M, OD 1143
Williams, Natalie Ann, MSN 108
Williams, Timothy Lee, OD 1154
Williams, Vanessa L, MD 466, 602
Williams, Veronica Anne, MS 706, 707
Williamson, John Jeffrey, PAC 536
Williby, Roland, MD 378
Willis, Alex Brian, MD 1161
Willow Rose Rehabilitation & Health Care 902, 1059
Wilmert, Doreen A, NP 218, 224
Wilson, Angela, LCPC 930, 931
Wilson, Chelsea, APRN 275, 288
Wilson, Dolores Josephine, APRN 193
Wilson, Elizabeth Ardith, PA 536
Wilson, Lahoma Lynne, CNP 648
Wilson, Marty C, PA-C 687
Wilson, Maureen Elisabeth, NP 174
Wilson, Morgan L, MD 600, 601
Wilson, Samantha J, PT 306
Wilton, Jordanna Ruth, ARNP 648
Winans, Morgan Kathleen, APRN 61
Winchester Family Practice 233, 872
Winchester, Tiffany L, DNP 648, 649
Windham, Benjamin Newell, FNP 336

Windmiller, Andrew P, LPC 943, 959
Wingerter, Crystal L., DNP 649
Winkleman, Jessica Sestak, CNP 649
Winn, Janice I, LCPC 917
Winograd, David A, DO 71, 72
Winquist, Heather M, NP 556
Winston, Kimberly, APRN 365
Winters, Elena, PA 460, 461, 649
Winters, James Nolan, MD 696, 697
Winters, Megan A., MSNNP 61
Wirth, Julie A, AUD 317, 338
Wiseman, Maycen E., APRN 649
Wiseman, Trenton L, DPT 679
Wissler, Sharon R, APRN 173
Witmer, Jamey L., NP 194
Witt, Ryan J, OD 1143, 1144, 1145, 1147, 1150, 1165
Wojnicki, Brittany N, DPM 428, 433
Woldegabriel, Elias Nigussie, MD 353
Wolf, Eric, PA 561
Wolf, Kari Marguerite, MD 998
Wolfe, Mark Ryan, MD 411, 412
Wollerman, Katie C, ARNP 184
WOLTERS DRUG STORE 1077, 1181
Wolters, Brett W, MD 502, 665
Women & Family Medical Group 111, 112, 779
Women and Family Medical Group (RHC) 1054
Women For Women 833
Wong, Katy K, MD 538
Wood, Erin, APRN 295
Woodard, Deborah S, MD 298
Woodhouse, Shermian Antoinette, MD 563
Woodruff, Matthew K, PA 402, 462, 568
Worker, Jamie M, CNP 374
Worthen, Robert E., APRN 128
Wottowa, Christopher E., MD 461, 462, 665, 666
Wright, Ariel M, APRN 142
Wright, Ashlee D, DNP 224
Wright, Michelle Dianne, NP 365
Wright, Scott J, MD 919
Wright, Veronica N, APNP 405
Wu, Catherine S, MD 310
Wu, Stanley S, MD 36
Wu, Susan, MD 481, 482
Wujek, Daniel A, MD 185, 186
Wyatt, Rex K, CSW 1001

Y

Yacucci, Amy Lynn, SLP 564
Yamada, Courtney A, PT 541, 542
Yamada, Shishin, MD 468
Yambay Valiente, Liza Carolina, MD 545
Yang, Eunyoung, MD 356
Yang, Glen, MD 394
Yang, John H, MD 498
Yang, Lihui, APNP 517
Yang, Tina Yi-ting, DO 36
Yang, William W, MD 1161
Yantis, Bryce A, APRN 97, 98, 365, 373
Yap, Dennis D, MD 57
Yaqoob, Hamid, MD 408, 426
Yaqub, Hasan Jhangeer, DO 319
Yarnell, Emily N, NP 81, 87
Yasir, Muhammad S, MD 426
Yeh, Sandra W, MD 1151, 1161
Yekkirala, Lalitha, MD 356
Yelakanti, Kiran K, MD 422, 423
Yepuri, Aparna Devi D, MD 284
Yerrabolu, Meera, MD 550
Yeschek, Steven W, DPM 562
Yochum, Bethany Amelia, PA-C 89
Yockey, Sandra L, MD 143
Yoder, Martha Lorene, APRN 323, 373
Yoggerst, Charity, DPT 679, 680
York, Catherine M, PhD 940
Yost, Johnathon Prentice, MD 944, 945, 947, 948
Yost, Laura, SLP 564
Youakim, Jon Paul, MD 54, 380, 381
Youmans, Chelsea R, PMHNP 443, 445
Young, Dawn P, MSN 184, 187

Young, Julie A, PA 331, 332
Young, Lily A., APRN 174
Young, Rachael, NP 373
Young, Shelby Jo, NP 114, 115
Youngerman, Jordan S, MD 484
Younker, Angela G., NP 461, 492, 652
Younkin, Casey C, MD 660
Yousuf, Samina F, MD 176
Ypya, Whitney Jordan, APRN 715
Yu, Ivanna, PA-C 55, 388
Yu, Jacqueline O, MD 119
Yu, Karissa Jonelle, MSW 936
Yu, Robert John, MD 343, 351
Yu-ballard, Aimee C, MD 38, 51
Yuh, Tiffany G 413
Yunyongying, Pete, MD 36, 38
Yurevich, Oleg, MD 275
Yusuf, Shaffiq Osiovoekhor, MD 110, 162

Z

Zafar, Abu-Bakar, MD 1141, 1142
Zahnd, Melissa S, APRN 365, 366
Zaidi, Syed Javed Hasan, MD 557
Zak, Melissa Anna Maria, DO 195
Zane, Maamoun, MD 408, 426
Zanon, Beth Ann, APRN 61
Zarraga, Lavender Kristy I., APRN 715, 716
Zech, John R, MD 316, 708
Zeino, Mhd Yahia, MD 660
Zeman, David R, MD 327, 328
Zettler, Jeffery A, ARNP 649
Zhang, Ping, APN 629
Zhang, Rui, MD 384
Zhang, Tian Ran, MD 487
Zhang, Yuchen Kelly, MD 609, 699
Zhen, Aileen Wendy, MD 460, 620
Zhen, Daniel Peili, MD 609, 699
Ziemer, Anna, MD 54, 380, 381
Ziemer, Machayla, APRN 504
Ziller, Brittany, NP 517
Zimmerman, Clare, MD 674, 675
Zimmerman, Jerrad P, MD 318, 328
Zindars, Jessica J, NP 53
Zora, Angela Michelle, FNP 488
Zotz, Jared K, MD 525
Zumbahlen, Luke Ray, APRN 81, 87
Zwick, Christian R, DO 282, 313, 314
Zwick, Jill M, NP 17, 23

meridian

866-606-3700
TTY: **711** (Hearing Impaired)

ILmeridian.com

Meridian
1333 Burr Ridge Parkway
Suite 100
Burr Ridge, IL 60527

© Meridian. All rights reserved.